

LORP Synopsis for March 2016

Compliance Comments

Flows were above the minimum flow for the month.

Maintenance

Activities for the month on the Lower Owens River included the following:

- Current metering continues the development of discharge curves at all in-river flow monitoring sites and are used to develop velocity indexing tables.
- Some in-river station measurements have fluctuated as a result of shifting and increased sedimentation in the river, requiring additional indexing to increase the accuracy of measurements.

Operations

Here are the flow changes during the month:

LORP Langemann Gate at Pump station from 3 cfs to 4 cfs on March 1, 2016

Waterfowl Area Monthly Report

Synopsis (for Runoff Year 2015-16)

The runoff forecast for runoff year 2015-16 is 36%, so the waterfowl acreage goal for this year is 180 acres.

On April 1st, 2015 the Thibaut Waterfowl Area inflow was reduced to 0 cfs, the Drew Slough Waterfowl Area was reduced to 0 cfs and the Winterton Waterfowl Area inflows were turned on to 6.6 cfs.

On May 1st, 2015 the flows to the Winterton area were reduced to 5.6 CFS.

On May 6th, 2015 the wetted perimeter was measured with GPS. The wetted area for the middle of the spring season was measured to be 235 acres for Drew Slough and Winterton was measured to have an area of 86 acres.

On June 1st, 2015 the flows to the Winterton area were increased to 6.0 CFS.

On July 10th, 2015 the Winterton wetted area was measured with GPS and was 171 acres.

On September 15th, the Winterton wetted area was measured with GPS and was 221 acres. Fall flows to Winterton remained at 6.0 cfs.

On October 16th, flows to Winterton were decreased to 1.6 cfs, and flows to Thibaut Waterfowl Area were increased to 0.5 cfs.

On November 22nd, flows to Thibaut Waterfowl Area were increased to 5 cfs from 1 cfs.

On November 24th, flows to Thibaut Waterfowl Area were decreased to 1 cfs from 5 cfs.

On January 15th, the Winterton wetted area was measured with GPS and was 186 acres.
On January 19th, the Thibaut wetted area was measured with GPS and was 58 acres.

On January 25th, flows to Thibaut Waterfowl area were decreased to 0 cfs from 1 cfs.

On January 26th, flows to Thibaut Waterfowl area were increased to 5 cfs from 0 cfs.

On February 11th, flows to Thibaut Waterfowl area were decreased to 0 cfs from 5 cfs.

The average waterfowl wetted area for the runoff year was 234 acres, which is above the target of 180 acres.

Drew Unit

| <u>Inflow</u> | <u>Date Set</u> | <u>Wetted Acreage</u> | <u>Date of GPS</u> |
|---------------|-----------------|-----------------------|--------------------|
| 0 cfs | 4/1/15 | 235 | 5/6/15 |

Waggoner Unit

| <u>Inflow</u> | <u>Date Set</u> | <u>Wetted Acreage</u> | <u>Date of GPS</u> |
|---------------|-----------------|-----------------------|--------------------|
| N/A | | N/A | |

Winterton Unit

| <u>Inflow</u> | <u>Date Set</u> | <u>Wetted Acreage</u> | <u>Date of GPS</u> |
|---------------|-----------------|-----------------------|--------------------|
| 6.6 cfs | 4/1/15 | 86 | 5/6/15 |
| 5.6 cfs | 5/1/15 | 171 | 7/10/15 |
| 6.0 cfs | 6/1/15 | 221 | 9/15/15 |
| 1.6 cfs | 10/15/15 | 186 | 1/15/16 |

Thibaut Unit

| <u>Inflow</u> | <u>Date Set</u> | <u>Wetted Acreage</u> | <u>Date of GPS</u> |
|---------------|-----------------|-----------------------|--------------------|
| 0 | 4/1/15 | 58 | 1/19/16 |
| 0.5 cfs | 10/15/15 | | |
| 5 cfs | 11/22/15 | | |
| 1 cfs | 11/24/15 | | |
| 0 cfs | 1/25/16 | | |
| 5 cfs | 1/26/16 | | |
| 0 cfs | 2/11/16 | | |

March 2016 IN-RIVER STATION CURRENT METERING SUMMARY

| Station | Date | Metered Flow | Station Begin Flow | Station End Flow | Shift Applied | Notes |
|-------------------------|-----------|--------------|--------------------|------------------|---------------|------------------|
| LORP Intake | 3/25/2016 | 41.1 | 41.3 | 41.3 | 0 | gage height 4.44 |
| At Mazourka Canyon Road | 3/25/2016 | 47.8 | 51.49 | 51.49 | -4 | gage height 4.29 |
| At Reinhackle Springs | 3/25/2016 | 49 | 54.98 | 53.9 | -5 | gage height 4.31 |

| Date | Intake | | | Blackrock Ditch Return | | Goose Lake Return | | Billy Lake Return | | Mazourka Canyon Road | | | Locust Ditch Return | | Georges Ditch Return | | Reinhackle Springs | | | Alabama Gates Release | | Above Pumpstation | | | Pumpback Discharge | | Lange-mann Release to Delta | Weir to Delta | River Daily Avg |
|-------------|----------------|------------|------------------------------|------------------------|------------|-------------------|------------|-------------------|------------|----------------------|------------|------------------------------|---------------------|------------|----------------------|------------|--------------------|------------|------------------------------|-----------------------|------------|------------------------------|------------|-------------------|--------------------|----|-----------------------------|---------------|-----------------|
| | Daily Avg Flow | 15 Day Avg | # Days of last 15 at 40+ cfs | Daily Avg Flow | 15 Day Avg | Daily Avg Flow | 15 Day Avg | Daily Avg Flow | 15 Day Avg | Daily Avg Flow | 15 Day Avg | # Days of last 15 at 40+ cfs | Daily Avg Flow | 15 Day Avg | Daily Avg Flow | 15 Day Avg | Daily Avg Flow | 15 Day Avg | # Days of last 15 at 40+ cfs | Daily Avg Flow | 15 Day Avg | # Days of last 15 at 40+ cfs | Daily Flow | Avg Month to Date | | | | | |
| 03/01/16 | 41 | 42 | 15 | 2 | 1 | 1 | 1 | 1.1 | 1 | 44 | 48 | 15 | 0 | 0 | 0 | 0 | 45 | 46 | 15 | 0 | 0 | 55 | 57 | 15 | 47 | 47 | 4 | 4 | 46 |
| 03/02/16 | 42 | 42 | 15 | 1 | 1 | 1 | 1 | 1.1 | 1 | 46 | 48 | 15 | 0 | 0 | 0 | 0 | 46 | 45 | 15 | 0 | 0 | 55 | 57 | 15 | 47 | 47 | 4 | 4 | 47 |
| 03/03/16 | 43 | 42 | 15 | 1 | 1 | 1 | 1 | 1.1 | 1 | 43 | 47 | 15 | 0 | 0 | 0 | 0 | 46 | 46 | 15 | 0 | 0 | 56 | 56 | 15 | 47 | 47 | 4 | 5 | 47 |
| 03/04/16 | 42 | 42 | 15 | 1 | 1 | 1 | 1 | 1.0 | 1 | 44 | 47 | 15 | 0 | 0 | 0 | 0 | 45 | 45 | 15 | 0 | 0 | 55 | 56 | 15 | 47 | 47 | 4 | 4 | 47 |
| 03/05/16 | 43 | 42 | 15 | 1 | 1 | 1 | 1 | 1.0 | 1 | 43 | 47 | 15 | 0 | 0 | 0 | 0 | 43 | 45 | 15 | 0 | 0 | 56 | 56 | 15 | 47 | 47 | 4 | 5 | 46 |
| 03/06/16 | 43 | 42 | 15 | 1 | 1 | 1 | 1 | 1.1 | 1 | 44 | 46 | 15 | 0 | 0 | 0 | 0 | 43 | 45 | 15 | 0 | 0 | 56 | 55 | 15 | 47 | 47 | 4 | 5 | 47 |
| 03/07/16 | 42 | 42 | 15 | 1 | 1 | 1 | 1 | 1.1 | 1 | 45 | 46 | 15 | 0 | 0 | 0 | 0 | 44 | 45 | 15 | 0 | 0 | 56 | 55 | 15 | 47 | 47 | 4 | 5 | 47 |
| 03/08/16 | 41 | 42 | 15 | 1 | 1 | 1 | 1 | 1.1 | 1 | 46 | 46 | 15 | 0 | 0 | 0 | 0 | 47 | 45 | 15 | 0 | 0 | 55 | 55 | 15 | 47 | 47 | 4 | 4 | 47 |
| 03/09/16 | 42 | 42 | 15 | 1 | 1 | 1 | 1 | 1.1 | 1 | 46 | 46 | 15 | 0 | 0 | 0 | 0 | 46 | 45 | 15 | 0 | 0 | 57 | 55 | 15 | 47 | 47 | 4 | 6 | 48 |
| 03/10/16 | 42 | 42 | 15 | 1 | 1 | 1 | 1 | 1.0 | 1 | 45 | 45 | 15 | 0 | 0 | 0 | 0 | 46 | 45 | 15 | 0 | 0 | 55 | 55 | 15 | 47 | 47 | 4 | 4 | 47 |
| 03/11/16 | 42 | 42 | 15 | 1 | 1 | 1 | 1 | 1.0 | 1 | 44 | 45 | 15 | 0 | 0 | 0 | 0 | 45 | 45 | 15 | 0 | 0 | 56 | 55 | 15 | 47 | 47 | 4 | 5 | 47 |
| 03/12/16 | 41 | 42 | 15 | 1 | 1 | 1 | 1 | 1.1 | 1 | 42 | 45 | 15 | 0 | 0 | 0 | 0 | 46 | 45 | 15 | 0 | 0 | 55 | 55 | 15 | 47 | 47 | 4 | 4 | 46 |
| 03/13/16 | 42 | 42 | 15 | 1 | 1 | 1 | 1 | 1.1 | 1 | 41 | 44 | 15 | 0 | 0 | 0 | 0 | 45 | 45 | 15 | 0 | 0 | 56 | 55 | 15 | 47 | 47 | 4 | 5 | 46 |
| 03/14/16 | 43 | 42 | 15 | 1 | 1 | 1 | 1 | 1.1 | 1 | 40 | 44 | 15 | 0 | 0 | 0 | 0 | 45 | 45 | 15 | 0 | 0 | 56 | 56 | 15 | 47 | 47 | 4 | 5 | 46 |
| 03/15/16 | 42 | 42 | 15 | 1 | 1 | 1 | 1 | 1.1 | 1 | 40 | 44 | 15 | 0 | 0 | 0 | 0 | 43 | 45 | 15 | 0 | 0 | 55 | 56 | 15 | 47 | 47 | 4 | 4 | 45 |
| 03/16/16 | 42 | 42 | 15 | 2 | 1 | 1 | 1 | 1.1 | 1 | 43 | 43 | 15 | 0 | 0 | 1 | 0 | 42 | 45 | 15 | 0 | 0 | 55 | 56 | 15 | 47 | 47 | 4 | 4 | 46 |
| 03/17/16 | 42 | 42 | 15 | 1 | 1 | 1 | 1 | 1.1 | 1 | 46 | 43 | 15 | 0 | 0 | 1 | 0 | 44 | 45 | 15 | 0 | 0 | 54 | 56 | 15 | 47 | 47 | 4 | 3 | 47 |
| 03/18/16 | 41 | 42 | 15 | 1 | 1 | 1 | 1 | 1.2 | 1 | 48 | 44 | 15 | 0 | 0 | 0 | 0 | 45 | 45 | 15 | 0 | 0 | 54 | 55 | 15 | 45 | 47 | 4 | 5 | 47 |
| 03/19/16 | 41 | 42 | 15 | 2 | 1 | 1 | 1 | 1.2 | 1 | 47 | 44 | 15 | 0 | 0 | 0 | 0 | 45 | 45 | 15 | 0 | 0 | 54 | 55 | 15 | 42 | 47 | 4 | 8 | 47 |
| 03/20/16 | 41 | 42 | 15 | 1 | 1 | 1 | 1 | 1.2 | 1 | 47 | 44 | 15 | 0 | 0 | 0 | 0 | 44 | 45 | 15 | 0 | 0 | 51 | 55 | 15 | 40 | 46 | 4 | 7 | 46 |
| 03/21/16 | 43 | 42 | 15 | 1 | 1 | 1 | 1 | 1.2 | 1 | 48 | 45 | 15 | 0 | 0 | 0 | 0 | 45 | 45 | 15 | 0 | 0 | 55 | 55 | 15 | 46 | 46 | 4 | 5 | 48 |
| 03/22/16 | 43 | 42 | 15 | 1 | 1 | 1 | 1 | 1.2 | 1 | 47 | 45 | 15 | 0 | 0 | 0 | 0 | 45 | 45 | 15 | 0 | 0 | 54 | 55 | 15 | 47 | 46 | 4 | 3 | 47 |
| 03/23/16 | 43 | 42 | 15 | 1 | 1 | 1 | 1 | 1.1 | 1 | 47 | 45 | 15 | 0 | 0 | 0 | 0 | 45 | 45 | 15 | 0 | 0 | 54 | 55 | 15 | 47 | 46 | 4 | 3 | 47 |
| 03/24/16 | 42 | 42 | 15 | 1 | 1 | 1 | 1 | 1.0 | 1 | 48 | 45 | 15 | 0 | 0 | 0 | 0 | 47 | 45 | 15 | 0 | 0 | 53 | 54 | 15 | 47 | 46 | 4 | 2 | 48 |
| 03/25/16 | 41 | 42 | 15 | 2 | 1 | 1 | 1 | 1.0 | 1 | 46 | 45 | 15 | 0 | 0 | 0 | 0 | 51 | 45 | 15 | 0 | 0 | 54 | 54 | 15 | 48 | 46 | 4 | 2 | 48 |
| 03/26/16 | 41 | 42 | 15 | 2 | 1 | 1 | 1 | 1.0 | 1 | 46 | 45 | 15 | 0 | 0 | 0 | 0 | 50 | 45 | 15 | 0 | 0 | 53 | 54 | 15 | 48 | 47 | 4 | 1 | 48 |
| 03/27/16 | 41 | 42 | 15 | 1 | 1 | 1 | 1 | 1.0 | 1 | 46 | 45 | 15 | 0 | 0 | 1 | 0 | 48 | 46 | 15 | 0 | 0 | 53 | 54 | 15 | 47 | 47 | 4 | 2 | 47 |
| 03/28/16 | 42 | 42 | 15 | 1 | 1 | 1 | 1 | 1.0 | 1 | 44 | 46 | 15 | 0 | 0 | 1 | 0 | 50 | 46 | 15 | 0 | 0 | 52 | 54 | 15 | 47 | 47 | 4 | 1 | 47 |
| 03/29/16 | 42 | 42 | 15 | 1 | 1 | 1 | 1 | 1.0 | 1 | 44 | 46 | 15 | 0 | 0 | 0 | 0 | 49 | 46 | 15 | 0 | 0 | 52 | 54 | 15 | 47 | 47 | 4 | 1 | 47 |
| 03/30/16 | 43 | 42 | 15 | 1 | 1 | 1 | 1 | 1.0 | 1 | 44 | 46 | 15 | 0 | 0 | 0 | 0 | 51 | 47 | 15 | 0 | 0 | 53 | 53 | 15 | 47 | 47 | 4 | 2 | 48 |
| 03/31/16 | 43 | 42 | 15 | 1 | 1 | 1 | 1 | 1.0 | 1 | 45 | 46 | 15 | 0 | 0 | 0 | 0 | 51 | 47 | 15 | 0 | 0 | 53 | 53 | 15 | 47 | 47 | 4 | 2 | 48 |
| Monthly Avg | 42 | | | | | | | | | 45 | | | | | | | 46 | | | | | | | 54 | | | 4 | 4 | 47 |

Lower Owens River Project Flow Report for 03/01/2016

| LORP Measuring Station | Augmenting Flows | | Owens River Flows | | |
|--------------------------------------------------|---------------------------|----------------------------|---------------------------|----------------------------|------------------------------------|
| | Daily Avg Flow(cfs) | 15 Day Avg Flow(cfs) | Daily Avg Flow(cfs) | 15 Day Avg Flow(cfs) | # Days of last 15 at 40+ cfs |
| Below River Intake | | | 41 | 42 | 15 |
| Blackrock Ditch Return (augmentation) | 2 | 1 | | | |
| Goose Lake Return (return flow) | 1 | 1 | | | |
| Billy Lake Return (augmentation) | 1.1 | 1 | | | |
| Mazourka Canyon Road | | | 44 | 48 | 15 |
| Locust Ditch Return (augmentation) | 0 | 0 | | | |
| Georges Ditch Return (augmentation) | 0 | 0 | | | |
| Reinhackle Springs | | | 45 | 46 | 15 |
| Alabama Gates Return (augmentation) | 0 | 0 | | | |
| At Pumpback Station ¹ | | | 55 | 57 | 15 |
| Pump Station | | | 47 | 47 | |
| Langemann Gate to Delta | | | 4 | 3 | |
| Weir to Delta | | | 4 | 7 | |
| LORP In Channel Average Flow ² | | | 46 | 48 | |

Pump Station Month-to-Date Average Flow 47 cfs

Blackrock Waterfowl Habitat Area

| Flooded Unit | Area | Last Collected | Flow Rate | Flow Set Date |
|---------------------------|------------------|----------------|-----------|---------------|
| Thibaut ³ | 58 Acres | 01/19/2016 | 0 cfs | 02/11/2016 |
| Winterton | 221 Acres | 09/15/2015 | 1.6 cfs | 10/16/2015 |
| Drew | 235 Acres | 05/06/2015 | 0 cfs | 04/01/2015 |
| Waggoner ³ | 0 Acres | 05/31/2011 | 0 cfs | 04/15/2011 |
| Total Flooded Area | 514 Acres | | | |

Off-River Lakes and Ponds

| | | |
|---------------------------|----------|------------------------------|
| Upper Twin Lake Gage Read | 2.41 ft | (Last Collected: 02/24/2016) |
| Lower Twin Lake Gage Read | 2.12 ft | |
| Goose Lake Gage Read | 2.49 ft | |
| Thibaut Pond Flooded Area | 28 Acres | (Last Collected: 01/19/2016) |

1. Above Pump Station not constructed, the flow is the sum of the Pump station discharge, the Langemann Gate releases to the delta, and flow over the spillway weir to the delta.

2. Average of the LORP Intake, Mazourka Canyon, Reinhackle Springs, and At Pumpback Station stations.

3. Thibaut and Waggoner Water Areas are currently off.

Note - All Data shown in this report is from field electronic measuring and data collection devices.

Note - Data contained herein is preliminary and subject to change. Refer to the disclaimer:

<http://wsoweb.ladwp.com/Aqueduct/realtime/disclaimer.htm>

Lower Owens River Project Flow Report for 03/02/2016

| LORP Measuring Station | Augmenting Flows | | Owens River Flows | | |
|--------------------------------------------------|---------------------------|----------------------------|---------------------------|----------------------------|------------------------------------|
| | Daily Avg Flow(cfs) | 15 Day Avg Flow(cfs) | Daily Avg Flow(cfs) | 15 Day Avg Flow(cfs) | # Days of last 15 at 40+ cfs |
| Below River Intake | | | 42 | 42 | 15 |
| Blackrock Ditch Return (augmentation) | 1 | 1 | | | |
| Goose Lake Return (return flow) | 1 | 1 | | | |
| Billy Lake Return (augmentation) | 1.1 | 1 | | | |
| Mazourka Canyon Road | | | 46 | 48 | 15 |
| Locust Ditch Return (augmentation) | 0 | 0 | | | |
| Georges Ditch Return (augmentation) | 0 | 0 | | | |
| Reinhackle Springs | | | 46 | 45 | 15 |
| Alabama Gates Return (augmentation) | 0 | 0 | | | |
| At Pumpback Station ¹ | | | 55 | 57 | 15 |
| Pump Station | | | 47 | 47 | |
| Langemann Gate to Delta | | | 4 | 3 | |
| Weir to Delta | | | 4 | 7 | |
| LORP In Channel Average Flow ² | | | 47 | 48 | |

Pump Station Month-to-Date Average Flow 47 cfs

Blackrock Waterfowl Habitat Area

| Flooded Unit | Area | Last Collected | Flow Rate | Flow Set Date |
|---------------------------|------------------|----------------|-----------|---------------|
| Thibaut ³ | 58 Acres | 01/19/2016 | 0 cfs | 02/11/2016 |
| Winterton | 221 Acres | 09/15/2015 | 1.6 cfs | 10/16/2015 |
| Drew | 235 Acres | 05/06/2015 | 0 cfs | 04/01/2015 |
| Waggoner ³ | 0 Acres | 05/31/2011 | 0 cfs | 04/15/2011 |
| Total Flooded Area | 514 Acres | | | |

Off-River Lakes and Ponds

| | | |
|---------------------------|----------|------------------------------|
| Upper Twin Lake Gage Read | 2.41 ft | (Last Collected: 02/24/2016) |
| Lower Twin Lake Gage Read | 2.12 ft | |
| Goose Lake Gage Read | 2.49 ft | |
| Thibaut Pond Flooded Area | 28 Acres | (Last Collected: 01/19/2016) |

1. Above Pump Station not constructed, the flow is the sum of the Pump station discharge, the Langemann Gate releases to the delta, and flow over the spillway weir to the delta.

2. Average of the LORP Intake, Mazourka Canyon, Reinhackle Springs, and At Pumpback Station stations.

3. Thibaut and Waggoner Water Areas are currently off.

Note - All Data shown in this report is from field electronic measuring and data collection devices.

Note - Data contained herein is preliminary and subject to change. Refer to the disclaimer:

<http://wsoweb.ladwp.com/Aqueduct/realtime/disclaimer.htm>

Lower Owens River Project Flow Report for 03/03/2016

| LORP Measuring Station | Augmenting Flows | | Owens River Flows | | |
|--------------------------------------------------|---------------------------|----------------------------|---------------------------|----------------------------|------------------------------------|
| | Daily Avg Flow(cfs) | 15 Day Avg Flow(cfs) | Daily Avg Flow(cfs) | 15 Day Avg Flow(cfs) | # Days of last 15 at 40+ cfs |
| Below River Intake | | | 43 | 42 | 15 |
| Blackrock Ditch Return (augmentation) | 1 | 1 | | | |
| Goose Lake Return (return flow) | 1 | 1 | | | |
| Billy Lake Return (augmentation) | 1.1 | 1 | | | |
| Mazourka Canyon Road | | | 43 | 47 | 15 |
| Locust Ditch Return (augmentation) | 0 | 0 | | | |
| Georges Ditch Return (augmentation) | 0 | 0 | | | |
| Reinhackle Springs | | | 46 | 46 | 15 |
| Alabama Gates Return (augmentation) | 0 | 0 | | | |
| At Pumpback Station ¹ | | | 56 | 56 | 15 |
| Pump Station | | | 47 | 47 | |
| Langemann Gate to Delta | | | 4 | 3 | |
| Weir to Delta | | | 5 | 6 | |
| LORP In Channel Average Flow ² | | | 47 | 48 | |

Pump Station Month-to-Date Average Flow 47 cfs

Blackrock Waterfowl Habitat Area

| Flooded Unit | Area | Last Collected | Flow Rate | Flow Set Date |
|---------------------------|------------------|----------------|-----------|---------------|
| Thibaut ³ | 58 Acres | 01/19/2016 | 0 cfs | 02/11/2016 |
| Winterton | 221 Acres | 09/15/2015 | 1.6 cfs | 10/16/2015 |
| Drew | 235 Acres | 05/06/2015 | 0 cfs | 04/01/2015 |
| Waggoner ³ | 0 Acres | 05/31/2011 | 0 cfs | 04/15/2011 |
| Total Flooded Area | 514 Acres | | | |

Off-River Lakes and Ponds

| | | |
|---------------------------|----------|------------------------------|
| Upper Twin Lake Gage Read | 2.41 ft | (Last Collected: 02/24/2016) |
| Lower Twin Lake Gage Read | 2.12 ft | |
| Goose Lake Gage Read | 2.49 ft | |
| Thibaut Pond Flooded Area | 28 Acres | (Last Collected: 01/19/2016) |

1. Above Pump Station not constructed, the flow is the sum of the Pump station discharge, the Langemann Gate releases to the delta, and flow over the spillway weir to the delta.

2. Average of the LORP Intake, Mazourka Canyon, Reinhackle Springs, and At Pumpback Station stations.

3. Thibaut and Waggoner Water Areas are currently off.

Note - All Data shown in this report is from field electronic measuring and data collection devices.

Note - Data contained herein is preliminary and subject to change. Refer to the disclaimer:

<http://wsoweb.ladwp.com/Aqueduct/realtime/disclaimer.htm>

Lower Owens River Project Flow Report for 03/04/2016

| LORP Measuring Station | Augmenting Flows | | Owens River Flows | | |
|--------------------------------------------------|---------------------------|----------------------------|---------------------------|----------------------------|------------------------------------|
| | Daily Avg Flow(cfs) | 15 Day Avg Flow(cfs) | Daily Avg Flow(cfs) | 15 Day Avg Flow(cfs) | # Days of last 15 at 40+ cfs |
| Below River Intake | | | 42 | 42 | 15 |
| Blackrock Ditch Return (augmentation) | 1 | 1 | | | |
| Goose Lake Return (return flow) | 1 | 1 | | | |
| Billy Lake Return (augmentation) | 1 | 1 | | | |
| Mazourka Canyon Road | | | 44 | 47 | 15 |
| Locust Ditch Return (augmentation) | 0 | 0 | | | |
| Georges Ditch Return (augmentation) | 0 | 0 | | | |
| Reinhackle Springs | | | 45 | 45 | 15 |
| Alabama Gates Return (augmentation) | 0 | 0 | | | |
| At Pumpback Station ¹ | | | 55 | 56 | 15 |
| Pump Station | | | 47 | 47 | |
| Langemann Gate to Delta | | | 4 | 3 | |
| Weir to Delta | | | 4 | 6 | |
| LORP In Channel Average Flow ² | | | 47 | 48 | |

Pump Station Month-to-Date Average Flow 47 cfs

Blackrock Waterfowl Habitat Area

| Flooded Unit | Area | Last Collected | Flow Rate | Flow Set Date |
|---------------------------|------------------|----------------|-----------|---------------|
| Thibaut ³ | 58 Acres | 01/19/2016 | 0 cfs | 02/11/2016 |
| Winterton | 221 Acres | 09/15/2015 | 1.6 cfs | 10/16/2015 |
| Drew | 235 Acres | 05/06/2015 | 0 cfs | 04/01/2015 |
| Waggoner ³ | 0 Acres | 05/31/2011 | 0 cfs | 04/15/2011 |
| Total Flooded Area | 514 Acres | | | |

Off-River Lakes and Ponds

| | | |
|---------------------------|----------|------------------------------|
| Upper Twin Lake Gage Read | 2.41 ft | (Last Collected: 02/24/2016) |
| Lower Twin Lake Gage Read | 2.12 ft | |
| Goose Lake Gage Read | 2.49 ft | |
| Thibaut Pond Flooded Area | 28 Acres | (Last Collected: 01/19/2016) |

1. Above Pump Station not constructed, the flow is the sum of the Pump station discharge, the Langemann Gate releases to the delta, and flow over the spillway weir to the delta.

2. Average of the LORP Intake, Mazourka Canyon, Reinhackle Springs, and At Pumpback Station stations.

3. Thibaut and Waggoner Water Areas are currently off.

Note - All Data shown in this report is from field electronic measuring and data collection devices.

Note - Data contained herein is preliminary and subject to change. Refer to the disclaimer:

<http://wsoweb.ladwp.com/Aqueduct/realtime/disclaimer.htm>

Lower Owens River Project Flow Report for 03/05/2016

| LORP Measuring Station | Augmenting Flows | | Owens River Flows | | |
|--------------------------------------------------|---------------------------|----------------------------|---------------------------|----------------------------|------------------------------------|
| | Daily Avg Flow(cfs) | 15 Day Avg Flow(cfs) | Daily Avg Flow(cfs) | 15 Day Avg Flow(cfs) | # Days of last 15 at 40+ cfs |
| Below River Intake | | | 43 | 42 | 15 |
| Blackrock Ditch Return (augmentation) | 1 | 1 | | | |
| Goose Lake Return (return flow) | 1 | 1 | | | |
| Billy Lake Return (augmentation) | 1 | 1 | | | |
| Mazourka Canyon Road | | | 43 | 47 | 15 |
| Locust Ditch Return (augmentation) | 0 | 0 | | | |
| Georges Ditch Return (augmentation) | 0 | 0 | | | |
| Reinhackle Springs | | | 43 | 45 | 15 |
| Alabama Gates Return (augmentation) | 0 | 0 | | | |
| At Pumpback Station ¹ | | | 56 | 56 | 15 |
| Pump Station | | | 47 | 47 | |
| Langemann Gate to Delta | | | 4 | 3 | |
| Weir to Delta | | | 5 | 6 | |
| LORP In Channel Average Flow ² | | | 46 | 48 | |

Pump Station Month-to-Date Average Flow 47 cfs

Blackrock Waterfowl Habitat Area

| Flooded Unit | Area | Last Collected | Flow Rate | Flow Set Date |
|---------------------------|------------------|----------------|-----------|---------------|
| Thibaut ³ | 58 Acres | 01/19/2016 | 0 cfs | 02/11/2016 |
| Winterton | 221 Acres | 09/15/2015 | 1.6 cfs | 10/16/2015 |
| Drew | 235 Acres | 05/06/2015 | 0 cfs | 04/01/2015 |
| Waggoner ³ | 0 Acres | 05/31/2011 | 0 cfs | 04/15/2011 |
| Total Flooded Area | 514 Acres | | | |

Off-River Lakes and Ponds

| | | |
|---------------------------|----------|------------------------------|
| Upper Twin Lake Gage Read | 2.41 ft | (Last Collected: 02/24/2016) |
| Lower Twin Lake Gage Read | 2.12 ft | |
| Goose Lake Gage Read | 2.49 ft | |
| Thibaut Pond Flooded Area | 28 Acres | (Last Collected: 01/19/2016) |

1. Above Pump Station not constructed, the flow is the sum of the Pump station discharge, the Langemann Gate releases to the delta, and flow over the spillway weir to the delta.

2. Average of the LORP Intake, Mazourka Canyon, Reinhackle Springs, and At Pumpback Station stations.

3. Thibaut and Waggoner Water Areas are currently off.

Note - All Data shown in this report is from field electronic measuring and data collection devices.

Note - Data contained herein is preliminary and subject to change. Refer to the disclaimer:

<http://wsoweb.ladwp.com/Aqueduct/realtime/disclaimer.htm>

Lower Owens River Project Flow Report for 03/06/2016

| LORP Measuring Station | Augmenting Flows | | Owens River Flows | | |
|--------------------------------------------------|---------------------------|----------------------------|---------------------------|----------------------------|------------------------------------|
| | Daily Avg Flow(cfs) | 15 Day Avg Flow(cfs) | Daily Avg Flow(cfs) | 15 Day Avg Flow(cfs) | # Days of last 15 at 40+ cfs |
| Below River Intake | | | 43 | 42 | 15 |
| Blackrock Ditch Return (augmentation) | 1 | 1 | | | |
| Goose Lake Return (return flow) | 1 | 1 | | | |
| Billy Lake Return (augmentation) | 1.1 | 1 | | | |
| Mazourka Canyon Road | | | 44 | 46 | 15 |
| Locust Ditch Return (augmentation) | 0 | 0 | | | |
| Georges Ditch Return (augmentation) | 0 | 0 | | | |
| Reinhackle Springs | | | 43 | 45 | 15 |
| Alabama Gates Return (augmentation) | 0 | 0 | | | |
| At Pumpback Station ¹ | | | 56 | 55 | 15 |
| Pump Station | | | 47 | 47 | |
| Langemann Gate to Delta | | | 4 | 3 | |
| Weir to Delta | | | 5 | 5 | |
| LORP In Channel Average Flow ² | | | 47 | 47 | |

Pump Station Month-to-Date Average Flow 47 cfs

Blackrock Waterfowl Habitat Area

| Flooded Unit | Area | Last Collected | Flow Rate | Flow Set Date |
|---------------------------|------------------|----------------|-----------|---------------|
| Thibaut ³ | 58 Acres | 01/19/2016 | 0 cfs | 02/11/2016 |
| Winterton | 221 Acres | 09/15/2015 | 1.6 cfs | 10/16/2015 |
| Drew | 235 Acres | 05/06/2015 | 0 cfs | 04/01/2015 |
| Waggoner ³ | 0 Acres | 05/31/2011 | 0 cfs | 04/15/2011 |
| Total Flooded Area | 514 Acres | | | |

Off-River Lakes and Ponds

| | | |
|---------------------------|----------|------------------------------|
| Upper Twin Lake Gage Read | 2.41 ft | (Last Collected: 02/24/2016) |
| Lower Twin Lake Gage Read | 2.12 ft | |
| Goose Lake Gage Read | 2.49 ft | |
| Thibaut Pond Flooded Area | 28 Acres | (Last Collected: 01/19/2016) |

1. Above Pump Station not constructed, the flow is the sum of the Pump station discharge, the Langemann Gate releases to the delta, and flow over the spillway weir to the delta.

2. Average of the LORP Intake, Mazourka Canyon, Reinhackle Springs, and At Pumpback Station stations.

3. Thibaut and Waggoner Water Areas are currently off.

Note - All Data shown in this report is from field electronic measuring and data collection devices.

Note - Data contained herein is preliminary and subject to change. Refer to the disclaimer:

<http://wsoweb.ladwp.com/Aqueduct/realtime/disclaimer.htm>

Lower Owens River Project Flow Report for 03/07/2016

| LORP Measuring Station | Augmenting Flows | | Owens River Flows | | |
|--------------------------------------------------|---------------------------|----------------------------|---------------------------|----------------------------|------------------------------------|
| | Daily Avg Flow(cfs) | 15 Day Avg Flow(cfs) | Daily Avg Flow(cfs) | 15 Day Avg Flow(cfs) | # Days of last 15 at 40+ cfs |
| Below River Intake | | | 42 | 42 | 15 |
| Blackrock Ditch Return (augmentation) | 1 | 1 | | | |
| Goose Lake Return (return flow) | 1 | 1 | | | |
| Billy Lake Return (augmentation) | 1.1 | 1 | | | |
| Mazourka Canyon Road | | | 45 | 46 | 15 |
| Locust Ditch Return (augmentation) | 0 | 0 | | | |
| Georges Ditch Return (augmentation) | 0 | 0 | | | |
| Reinhackle Springs | | | 44 | 45 | 15 |
| Alabama Gates Return (augmentation) | 0 | 0 | | | |
| At Pumpback Station ¹ | | | 56 | 55 | 15 |
| Pump Station | | | 47 | 47 | |
| Langemann Gate to Delta | | | 4 | 3 | |
| Weir to Delta | | | 5 | 5 | |
| LORP In Channel Average Flow ² | | | 47 | 47 | |

Pump Station Month-to-Date Average Flow 47 cfs

Blackrock Waterfowl Habitat Area

| Flooded Unit | Area | Last Collected | Flow Rate | Flow Set Date |
|---------------------------|------------------|----------------|-----------|---------------|
| Thibaut ³ | 58 Acres | 01/19/2016 | 0 cfs | 02/11/2016 |
| Winterton | 221 Acres | 09/15/2015 | 1.6 cfs | 10/16/2015 |
| Drew | 235 Acres | 05/06/2015 | 0 cfs | 04/01/2015 |
| Waggoner ³ | 0 Acres | 05/31/2011 | 0 cfs | 04/15/2011 |
| Total Flooded Area | 514 Acres | | | |

Off-River Lakes and Ponds

| | | |
|---------------------------|----------|------------------------------|
| Upper Twin Lake Gage Read | 2.41 ft | (Last Collected: 02/24/2016) |
| Lower Twin Lake Gage Read | 2.12 ft | |
| Goose Lake Gage Read | 2.49 ft | |
| Thibaut Pond Flooded Area | 28 Acres | (Last Collected: 01/19/2016) |

1. Above Pump Station not constructed, the flow is the sum of the Pump station discharge, the Langemann Gate releases to the delta, and flow over the spillway weir to the delta.

2. Average of the LORP Intake, Mazourka Canyon, Reinhackle Springs, and At Pumpback Station stations.

3. Thibaut and Waggoner Water Areas are currently off.

Note - All Data shown in this report is from field electronic measuring and data collection devices.

Note - Data contained herein is preliminary and subject to change. Refer to the disclaimer:

<http://wsoweb.ladwp.com/Aqueduct/realtime/disclaimer.htm>

Lower Owens River Project Flow Report for 03/08/2016

| LORP Measuring Station | Augmenting Flows | | Owens River Flows | | |
|--------------------------------------------------|---------------------------|----------------------------|---------------------------|----------------------------|------------------------------------|
| | Daily Avg Flow(cfs) | 15 Day Avg Flow(cfs) | Daily Avg Flow(cfs) | 15 Day Avg Flow(cfs) | # Days of last 15 at 40+ cfs |
| Below River Intake | | | 41 | 42 | 15 |
| Blackrock Ditch Return (augmentation) | 1 | 1 | | | |
| Goose Lake Return (return flow) | 1 | 1 | | | |
| Billy Lake Return (augmentation) | 1.1 | 1 | | | |
| Mazourka Canyon Road | | | 46 | 46 | 15 |
| Locust Ditch Return (augmentation) | 0 | 0 | | | |
| Georges Ditch Return (augmentation) | 0 | 0 | | | |
| Reinhackle Springs | | | 47 | 45 | 15 |
| Alabama Gates Return (augmentation) | 0 | 0 | | | |
| At Pumpback Station ¹ | | | 55 | 55 | 15 |
| Pump Station | | | 47 | 47 | |
| Langemann Gate to Delta | | | 4 | 4 | |
| Weir to Delta | | | 4 | 5 | |
| LORP In Channel Average Flow ² | | | 47 | 47 | |

Pump Station Month-to-Date Average Flow 47 cfs

Blackrock Waterfowl Habitat Area

| Flooded Unit | Area | Last Collected | Flow Rate | Flow Set Date |
|---------------------------|------------------|----------------|-----------|---------------|
| Thibaut ³ | 58 Acres | 01/19/2016 | 0 cfs | 02/11/2016 |
| Winterton | 221 Acres | 09/15/2015 | 1.6 cfs | 10/16/2015 |
| Drew | 235 Acres | 05/06/2015 | 0 cfs | 04/01/2015 |
| Waggoner ³ | 0 Acres | 05/31/2011 | 0 cfs | 04/15/2011 |
| Total Flooded Area | 514 Acres | | | |

Off-River Lakes and Ponds

| | | |
|---------------------------|----------|------------------------------|
| Upper Twin Lake Gage Read | 2.41 ft | (Last Collected: 02/24/2016) |
| Lower Twin Lake Gage Read | 2.12 ft | |
| Goose Lake Gage Read | 2.49 ft | |
| Thibaut Pond Flooded Area | 28 Acres | (Last Collected: 01/19/2016) |

1. Above Pump Station not constructed, the flow is the sum of the Pump station discharge, the Langemann Gate releases to the delta, and flow over the spillway weir to the delta.

2. Average of the LORP Intake, Mazourka Canyon, Reinhackle Springs, and At Pumpback Station stations.

3. Thibaut and Waggoner Water Areas are currently off.

Note - All Data shown in this report is from field electronic measuring and data collection devices.

Note - Data contained herein is preliminary and subject to change. Refer to the disclaimer:

<http://wsoweb.ladwp.com/Aqueduct/realtime/disclaimer.htm>

Lower Owens River Project Flow Report for 03/09/2016

| LORP Measuring Station | Augmenting Flows | | Owens River Flows | | |
|--------------------------------------------------|---------------------------|----------------------------|---------------------------|----------------------------|------------------------------------|
| | Daily Avg Flow(cfs) | 15 Day Avg Flow(cfs) | Daily Avg Flow(cfs) | 15 Day Avg Flow(cfs) | # Days of last 15 at 40+ cfs |
| Below River Intake | | | 42 | 42 | 15 |
| Blackrock Ditch Return (augmentation) | 1 | 1 | | | |
| Goose Lake Return (return flow) | 1 | 1 | | | |
| Billy Lake Return (augmentation) | 1.1 | 1 | | | |
| Mazourka Canyon Road | | | 46 | 46 | 15 |
| Locust Ditch Return (augmentation) | 0 | 0 | | | |
| Georges Ditch Return (augmentation) | 0 | 0 | | | |
| Reinhackle Springs | | | 46 | 45 | 15 |
| Alabama Gates Return (augmentation) | 0 | 0 | | | |
| At Pumpback Station ¹ | | | 57 | 55 | 15 |
| Pump Station | | | 47 | 47 | |
| Langemann Gate to Delta | | | 4 | 4 | |
| Weir to Delta | | | 6 | 5 | |
| LORP In Channel Average Flow ² | | | 48 | 47 | |

Pump Station Month-to-Date Average Flow 47 cfs

Blackrock Waterfowl Habitat Area

| Flooded Unit | Area | Last Collected | Flow Rate | Flow Set Date |
|---------------------------|------------------|----------------|-----------|---------------|
| Thibaut ³ | 58 Acres | 01/19/2016 | 0 cfs | 02/11/2016 |
| Winterton | 221 Acres | 09/15/2015 | 1.6 cfs | 10/16/2015 |
| Drew | 235 Acres | 05/06/2015 | 0 cfs | 04/01/2015 |
| Waggoner ³ | 0 Acres | 05/31/2011 | 0 cfs | 04/15/2011 |
| Total Flooded Area | 514 Acres | | | |

Off-River Lakes and Ponds

| | | |
|---------------------------|----------|------------------------------|
| Upper Twin Lake Gage Read | 2.5 ft | (Last Collected: 03/09/2016) |
| Lower Twin Lake Gage Read | 2.21 ft | |
| Goose Lake Gage Read | 2.53 ft | |
| Thibaut Pond Flooded Area | 28 Acres | (Last Collected: 01/19/2016) |

1. Above Pump Station not constructed, the flow is the sum of the Pump station discharge, the Langemann Gate releases to the delta, and flow over the spillway weir to the delta.

2. Average of the LORP Intake, Mazourka Canyon, Reinhackle Springs, and At Pumpback Station stations.

3. Thibaut and Waggoner Water Areas are currently off.

Note - All Data shown in this report is from field electronic measuring and data collection devices.

Note - Data contained herein is preliminary and subject to change. Refer to the disclaimer:

<http://wsoweb.ladwp.com/Aqueduct/realtime/disclaimer.htm>

Lower Owens River Project Flow Report for 03/10/2016

| LORP Measuring Station | Augmenting Flows | | Owens River Flows | | |
|--------------------------------------------------|---------------------------|----------------------------|---------------------------|----------------------------|------------------------------------|
| | Daily Avg Flow(cfs) | 15 Day Avg Flow(cfs) | Daily Avg Flow(cfs) | 15 Day Avg Flow(cfs) | # Days of last 15 at 40+ cfs |
| Below River Intake | | | 42 | 42 | 15 |
| Blackrock Ditch Return (augmentation) | 1 | 1 | | | |
| Goose Lake Return (return flow) | 1 | 1 | | | |
| Billy Lake Return (augmentation) | 1 | 1 | | | |
| Mazourka Canyon Road | | | 45 | 45 | 15 |
| Locust Ditch Return (augmentation) | 0 | 0 | | | |
| Georges Ditch Return (augmentation) | 0 | 0 | | | |
| Reinhackle Springs | | | 46 | 45 | 15 |
| Alabama Gates Return (augmentation) | 0 | 0 | | | |
| At Pumpback Station ¹ | | | 55 | 55 | 15 |
| Pump Station | | | 47 | 47 | |
| Langemann Gate to Delta | | | 4 | 4 | |
| Weir to Delta | | | 4 | 5 | |
| LORP In Channel Average Flow ² | | | 47 | 47 | |

Pump Station Month-to-Date Average Flow 47 cfs

Blackrock Waterfowl Habitat Area

| Flooded Unit | Area | Last Collected | Flow Rate | Flow Set Date |
|---------------------------|------------------|----------------|-----------|---------------|
| Thibaut ³ | 58 Acres | 01/19/2016 | 0 cfs | 02/11/2016 |
| Winterton | 221 Acres | 09/15/2015 | 1.6 cfs | 10/16/2015 |
| Drew | 235 Acres | 05/06/2015 | 0 cfs | 04/01/2015 |
| Waggoner ³ | 0 Acres | 05/31/2011 | 0 cfs | 04/15/2011 |
| Total Flooded Area | 514 Acres | | | |

Off-River Lakes and Ponds

| | | |
|---------------------------|----------|------------------------------|
| Upper Twin Lake Gage Read | 2.5 ft | (Last Collected: 03/09/2016) |
| Lower Twin Lake Gage Read | 2.21 ft | |
| Goose Lake Gage Read | 2.53 ft | |
| Thibaut Pond Flooded Area | 28 Acres | (Last Collected: 01/19/2016) |

1. Above Pump Station not constructed, the flow is the sum of the Pump station discharge, the Langemann Gate releases to the delta, and flow over the spillway weir to the delta.

2. Average of the LORP Intake, Mazourka Canyon, Reinhackle Springs, and At Pumpback Station stations.

3. Thibaut and Waggoner Water Areas are currently off.

Note - All Data shown in this report is from field electronic measuring and data collection devices.

Note - Data contained herein is preliminary and subject to change. Refer to the disclaimer:

<http://wsoweb.ladwp.com/Aqueduct/realtime/disclaimer.htm>

Lower Owens River Project Flow Report for 03/11/2016

| LORP Measuring Station | Augmenting Flows | | Owens River Flows | | |
|--------------------------------------------------|---------------------------|----------------------------|---------------------------|----------------------------|------------------------------------|
| | Daily Avg Flow(cfs) | 15 Day Avg Flow(cfs) | Daily Avg Flow(cfs) | 15 Day Avg Flow(cfs) | # Days of last 15 at 40+ cfs |
| Below River Intake | | | 42 | 42 | 15 |
| Blackrock Ditch Return (augmentation) | 1 | 1 | | | |
| Goose Lake Return (return flow) | 1 | 1 | | | |
| Billy Lake Return (augmentation) | 1 | 1 | | | |
| Mazourka Canyon Road | | | 44 | 45 | 15 |
| Locust Ditch Return (augmentation) | 0 | 0 | | | |
| Georges Ditch Return (augmentation) | 0 | 0 | | | |
| Reinhackle Springs | | | 45 | 45 | 15 |
| Alabama Gates Return (augmentation) | 0 | 0 | | | |
| At Pumpback Station ¹ | | | 56 | 55 | 15 |
| Pump Station | | | 47 | 47 | |
| Langemann Gate to Delta | | | 4 | 4 | |
| Weir to Delta | | | 5 | 5 | |
| LORP In Channel Average Flow ² | | | 47 | 47 | |

Pump Station Month-to-Date Average Flow 47 cfs

Blackrock Waterfowl Habitat Area

| Flooded Unit | Area | Last Collected | Flow Rate | Flow Set Date |
|---------------------------|------------------|----------------|-----------|---------------|
| Thibaut ³ | 58 Acres | 01/19/2016 | 0 cfs | 02/11/2016 |
| Winterton | 221 Acres | 09/15/2015 | 1.6 cfs | 10/16/2015 |
| Drew | 235 Acres | 05/06/2015 | 0 cfs | 04/01/2015 |
| Waggoner ³ | 0 Acres | 05/31/2011 | 0 cfs | 04/15/2011 |
| Total Flooded Area | 514 Acres | | | |

Off-River Lakes and Ponds

| | | |
|---------------------------|----------|------------------------------|
| Upper Twin Lake Gage Read | 2.5 ft | (Last Collected: 03/09/2016) |
| Lower Twin Lake Gage Read | 2.21 ft | |
| Goose Lake Gage Read | 2.53 ft | |
| Thibaut Pond Flooded Area | 28 Acres | (Last Collected: 01/19/2016) |

1. Above Pump Station not constructed, the flow is the sum of the Pump station discharge, the Langemann Gate releases to the delta, and flow over the spillway weir to the delta.

2. Average of the LORP Intake, Mazourka Canyon, Reinhackle Springs, and At Pumpback Station stations.

3. Thibaut and Waggoner Water Areas are currently off.

Note - All Data shown in this report is from field electronic measuring and data collection devices.

Note - Data contained herein is preliminary and subject to change. Refer to the disclaimer:

<http://wsoweb.ladwp.com/Aqueduct/realtime/disclaimer.htm>

Lower Owens River Project Flow Report for 03/12/2016

| LORP Measuring Station | Augmenting Flows | | Owens River Flows | | |
|--------------------------------------------------|---------------------------|----------------------------|---------------------------|----------------------------|------------------------------------|
| | Daily Avg Flow(cfs) | 15 Day Avg Flow(cfs) | Daily Avg Flow(cfs) | 15 Day Avg Flow(cfs) | # Days of last 15 at 40+ cfs |
| Below River Intake | | | 41 | 42 | 15 |
| Blackrock Ditch Return (augmentation) | 1 | 1 | | | |
| Goose Lake Return (return flow) | 1 | 1 | | | |
| Billy Lake Return (augmentation) | 1.1 | 1 | | | |
| Mazourka Canyon Road | | | 42 | 45 | 15 |
| Locust Ditch Return (augmentation) | 0 | 0 | | | |
| Georges Ditch Return (augmentation) | 0 | 0 | | | |
| Reinhackle Springs | | | 46 | 45 | 15 |
| Alabama Gates Return (augmentation) | 0 | 0 | | | |
| At Pumpback Station ¹ | | | 55 | 55 | 15 |
| Pump Station | | | 47 | 47 | |
| Langemann Gate to Delta | | | 4 | 4 | |
| Weir to Delta | | | 4 | 5 | |
| LORP In Channel Average Flow ² | | | 46 | 47 | |

Pump Station Month-to-Date Average Flow 47 cfs

Blackrock Waterfowl Habitat Area

| Flooded Unit | Area | Last Collected | Flow Rate | Flow Set Date |
|---------------------------|------------------|----------------|-----------|---------------|
| Thibaut ³ | 58 Acres | 01/19/2016 | 0 cfs | 02/11/2016 |
| Winterton | 221 Acres | 09/15/2015 | 1.6 cfs | 10/16/2015 |
| Drew | 235 Acres | 05/06/2015 | 0 cfs | 04/01/2015 |
| Waggoner ³ | 0 Acres | 05/31/2011 | 0 cfs | 04/15/2011 |
| Total Flooded Area | 514 Acres | | | |

Off-River Lakes and Ponds

| | | |
|---------------------------|----------|------------------------------|
| Upper Twin Lake Gage Read | 2.5 ft | (Last Collected: 03/09/2016) |
| Lower Twin Lake Gage Read | 2.21 ft | |
| Goose Lake Gage Read | 2.53 ft | |
| Thibaut Pond Flooded Area | 28 Acres | (Last Collected: 01/19/2016) |

1. Above Pump Station not constructed, the flow is the sum of the Pump station discharge, the Langemann Gate releases to the delta, and flow over the spillway weir to the delta.

2. Average of the LORP Intake, Mazourka Canyon, Reinhackle Springs, and At Pumpback Station stations.

3. Thibaut and Waggoner Water Areas are currently off.

Note - All Data shown in this report is from field electronic measuring and data collection devices.

Note - Data contained herein is preliminary and subject to change. Refer to the disclaimer:

<http://wsoweb.ladwp.com/Aqueduct/realtime/disclaimer.htm>

Lower Owens River Project Flow Report for 03/13/2016

| LORP Measuring Station | Augmenting Flows | | Owens River Flows | | |
|--------------------------------------------------|---------------------------|----------------------------|---------------------------|----------------------------|------------------------------------|
| | Daily Avg Flow(cfs) | 15 Day Avg Flow(cfs) | Daily Avg Flow(cfs) | 15 Day Avg Flow(cfs) | # Days of last 15 at 40+ cfs |
| Below River Intake | | | 42 | 42 | 15 |
| Blackrock Ditch Return (augmentation) | 1 | 1 | | | |
| Goose Lake Return (return flow) | 1 | 1 | | | |
| Billy Lake Return (augmentation) | 1.1 | 1 | | | |
| Mazourka Canyon Road | | | 41 | 44 | 15 |
| Locust Ditch Return (augmentation) | 0 | 0 | | | |
| Georges Ditch Return (augmentation) | 0 | 0 | | | |
| Reinhackle Springs | | | 45 | 45 | 15 |
| Alabama Gates Return (augmentation) | 0 | 0 | | | |
| At Pumpback Station ¹ | | | 56 | 55 | 15 |
| Pump Station | | | 47 | 47 | |
| Langemann Gate to Delta | | | 4 | 4 | |
| Weir to Delta | | | 5 | 5 | |
| LORP In Channel Average Flow ² | | | 46 | 47 | |

Pump Station Month-to-Date Average Flow 47 cfs

Blackrock Waterfowl Habitat Area

| Flooded Unit | Area | Last Collected | Flow Rate | Flow Set Date |
|---------------------------|------------------|----------------|-----------|---------------|
| Thibaut ³ | 58 Acres | 01/19/2016 | 0 cfs | 02/11/2016 |
| Winterton | 221 Acres | 09/15/2015 | 1.6 cfs | 10/16/2015 |
| Drew | 235 Acres | 05/06/2015 | 0 cfs | 04/01/2015 |
| Waggoner ³ | 0 Acres | 05/31/2011 | 0 cfs | 04/15/2011 |
| Total Flooded Area | 514 Acres | | | |

Off-River Lakes and Ponds

| | | |
|---------------------------|----------|------------------------------|
| Upper Twin Lake Gage Read | 2.5 ft | (Last Collected: 03/09/2016) |
| Lower Twin Lake Gage Read | 2.21 ft | |
| Goose Lake Gage Read | 2.53 ft | |
| Thibaut Pond Flooded Area | 28 Acres | (Last Collected: 01/19/2016) |

1. Above Pump Station not constructed, the flow is the sum of the Pump station discharge, the Langemann Gate releases to the delta, and flow over the spillway weir to the delta.

2. Average of the LORP Intake, Mazourka Canyon, Reinhackle Springs, and At Pumpback Station stations.

3. Thibaut and Waggoner Water Areas are currently off.

Note - All Data shown in this report is from field electronic measuring and data collection devices.

Note - Data contained herein is preliminary and subject to change. Refer to the disclaimer:

<http://wsoweb.ladwp.com/Aqueduct/realtime/disclaimer.htm>

Lower Owens River Project Flow Report for 03/14/2016

| LORP Measuring Station | Augmenting Flows | | Owens River Flows | | |
|--------------------------------------------------|---------------------------|----------------------------|---------------------------|----------------------------|------------------------------------|
| | Daily Avg Flow(cfs) | 15 Day Avg Flow(cfs) | Daily Avg Flow(cfs) | 15 Day Avg Flow(cfs) | # Days of last 15 at 40+ cfs |
| Below River Intake | | | 43 | 42 | 15 |
| Blackrock Ditch Return (augmentation) | 1 | 1 | | | |
| Goose Lake Return (return flow) | 1 | 1 | | | |
| Billy Lake Return (augmentation) | 1.1 | 1 | | | |
| Mazourka Canyon Road | | | 40 | 44 | 15 |
| Locust Ditch Return (augmentation) | 0 | 0 | | | |
| Georges Ditch Return (augmentation) | 0 | 0 | | | |
| Reinhackle Springs | | | 45 | 45 | 15 |
| Alabama Gates Return (augmentation) | 0 | 0 | | | |
| At Pumpback Station ¹ | | | 56 | 56 | 15 |
| Pump Station | | | 47 | 47 | |
| Langemann Gate to Delta | | | 4 | 4 | |
| Weir to Delta | | | 5 | 5 | |
| LORP In Channel Average Flow ² | | | 46 | 47 | |

Pump Station Month-to-Date Average Flow 47 cfs

Blackrock Waterfowl Habitat Area

| Flooded Unit | Area | Last Collected | Flow Rate | Flow Set Date |
|---------------------------|------------------|----------------|-----------|---------------|
| Thibaut ³ | 58 Acres | 01/19/2016 | 0 cfs | 02/11/2016 |
| Winterton | 221 Acres | 09/15/2015 | 1.6 cfs | 10/16/2015 |
| Drew | 235 Acres | 05/06/2015 | 0 cfs | 04/01/2015 |
| Waggoner ³ | 0 Acres | 05/31/2011 | 0 cfs | 04/15/2011 |
| Total Flooded Area | 514 Acres | | | |

Off-River Lakes and Ponds

| | | |
|---------------------------|----------|------------------------------|
| Upper Twin Lake Gage Read | 2.5 ft | (Last Collected: 03/09/2016) |
| Lower Twin Lake Gage Read | 2.21 ft | |
| Goose Lake Gage Read | 2.53 ft | |
| Thibaut Pond Flooded Area | 28 Acres | (Last Collected: 01/19/2016) |

1. Above Pump Station not constructed, the flow is the sum of the Pump station discharge, the Langemann Gate releases to the delta, and flow over the spillway weir to the delta.

2. Average of the LORP Intake, Mazourka Canyon, Reinhackle Springs, and At Pumpback Station stations.

3. Thibaut and Waggoner Water Areas are currently off.

Note - All Data shown in this report is from field electronic measuring and data collection devices.

Note - Data contained herein is preliminary and subject to change. Refer to the disclaimer:

<http://wsoweb.ladwp.com/Aqueduct/realtime/disclaimer.htm>

Lower Owens River Project Flow Report for 03/15/2016

| LORP Measuring Station | Augmenting Flows | | Owens River Flows | | |
|--------------------------------------------------|---------------------------|----------------------------|---------------------------|----------------------------|------------------------------------|
| | Daily Avg Flow(cfs) | 15 Day Avg Flow(cfs) | Daily Avg Flow(cfs) | 15 Day Avg Flow(cfs) | # Days of last 15 at 40+ cfs |
| Below River Intake | | | 42 | 42 | 15 |
| Blackrock Ditch Return (augmentation) | 1 | 1 | | | |
| Goose Lake Return (return flow) | 1 | 1 | | | |
| Billy Lake Return (augmentation) | 1.1 | 1 | | | |
| Mazourka Canyon Road | | | 40 | 44 | 15 |
| Locust Ditch Return (augmentation) | 0 | 0 | | | |
| Georges Ditch Return (augmentation) | 0 | 0 | | | |
| Reinhackle Springs | | | 43 | 45 | 15 |
| Alabama Gates Return (augmentation) | 0 | 0 | | | |
| At Pumpback Station ¹ | | | 55 | 56 | 15 |
| Pump Station | | | 47 | 47 | |
| Langemann Gate to Delta | | | 4 | 4 | |
| Weir to Delta | | | 4 | 5 | |
| LORP In Channel Average Flow ² | | | 45 | 47 | |

Pump Station Month-to-Date Average Flow 47 cfs

Blackrock Waterfowl Habitat Area

| Flooded Unit | Area | Last Collected | Flow Rate | Flow Set Date |
|---------------------------|------------------|----------------|-----------|---------------|
| Thibaut ³ | 58 Acres | 01/19/2016 | 0 cfs | 02/11/2016 |
| Winterton | 221 Acres | 09/15/2015 | 1.6 cfs | 10/16/2015 |
| Drew | 235 Acres | 05/06/2015 | 0 cfs | 04/01/2015 |
| Waggoner ³ | 0 Acres | 05/31/2011 | 0 cfs | 04/15/2011 |
| Total Flooded Area | 514 Acres | | | |

Off-River Lakes and Ponds

| | | |
|---------------------------|----------|------------------------------|
| Upper Twin Lake Gage Read | 2.5 ft | (Last Collected: 03/09/2016) |
| Lower Twin Lake Gage Read | 2.21 ft | |
| Goose Lake Gage Read | 2.53 ft | |
| Thibaut Pond Flooded Area | 28 Acres | (Last Collected: 01/19/2016) |

1. Above Pump Station not constructed, the flow is the sum of the Pump station discharge, the Langemann Gate releases to the delta, and flow over the spillway weir to the delta.

2. Average of the LORP Intake, Mazourka Canyon, Reinhackle Springs, and At Pumpback Station stations.

3. Thibaut and Waggoner Water Areas are currently off.

Note - All Data shown in this report is from field electronic measuring and data collection devices.

Note - Data contained herein is preliminary and subject to change. Refer to the disclaimer:

<http://wsoweb.ladwp.com/Aqueduct/realtime/disclaimer.htm>

Lower Owens River Project Flow Report for 03/16/2016

| LORP Measuring Station | Augmenting Flows | | Owens River Flows | | |
|--------------------------------------------------|---------------------------|----------------------------|---------------------------|----------------------------|------------------------------------|
| | Daily Avg Flow(cfs) | 15 Day Avg Flow(cfs) | Daily Avg Flow(cfs) | 15 Day Avg Flow(cfs) | # Days of last 15 at 40+ cfs |
| Below River Intake | | | 42 | 42 | 15 |
| Blackrock Ditch Return (augmentation) | 2 | 1 | | | |
| Goose Lake Return (return flow) | 1 | 1 | | | |
| Billy Lake Return (augmentation) | 1.1 | 1 | | | |
| Mazourka Canyon Road | | | 43 | 43 | 15 |
| Locust Ditch Return (augmentation) | 0 | 0 | | | |
| Georges Ditch Return (augmentation) | 1 | 0 | | | |
| Reinhackle Springs | | | 42 | 45 | 15 |
| Alabama Gates Return (augmentation) | 0 | 0 | | | |
| At Pumpback Station ¹ | | | 55 | 56 | 15 |
| Pump Station | | | 47 | 47 | |
| Langemann Gate to Delta | | | 4 | 4 | |
| Weir to Delta | | | 4 | 5 | |
| LORP In Channel Average Flow ² | | | 46 | 47 | |

Pump Station Month-to-Date Average Flow 47 cfs

Blackrock Waterfowl Habitat Area

| Flooded Unit | Area | Last Collected | Flow Rate | Flow Set Date |
|---------------------------|------------------|----------------|-----------|---------------|
| Thibaut ³ | 58 Acres | 01/19/2016 | 0 cfs | 02/11/2016 |
| Winterton | 221 Acres | 09/15/2015 | 1.6 cfs | 10/16/2015 |
| Drew | 235 Acres | 05/06/2015 | 0 cfs | 04/01/2015 |
| Waggoner ³ | 0 Acres | 05/31/2011 | 0 cfs | 04/15/2011 |
| Total Flooded Area | 514 Acres | | | |

Off-River Lakes and Ponds

| | | |
|---------------------------|----------|------------------------------|
| Upper Twin Lake Gage Read | 2.5 ft | (Last Collected: 03/09/2016) |
| Lower Twin Lake Gage Read | 2.21 ft | |
| Goose Lake Gage Read | 2.53 ft | |
| Thibaut Pond Flooded Area | 28 Acres | (Last Collected: 01/19/2016) |

1. Above Pump Station not constructed, the flow is the sum of the Pump station discharge, the Langemann Gate releases to the delta, and flow over the spillway weir to the delta.

2. Average of the LORP Intake, Mazourka Canyon, Reinhackle Springs, and At Pumpback Station stations.

3. Thibaut and Waggoner Water Areas are currently off.

Note - All Data shown in this report is from field electronic measuring and data collection devices.

Note - Data contained herein is preliminary and subject to change. Refer to the disclaimer:

<http://wsoweb.ladwp.com/Aqueduct/realtime/disclaimer.htm>

Lower Owens River Project Flow Report for 03/17/2016

| LORP Measuring Station | Augmenting Flows | | Owens River Flows | | |
|--------------------------------------------------|---------------------------|----------------------------|---------------------------|----------------------------|------------------------------------|
| | Daily Avg Flow(cfs) | 15 Day Avg Flow(cfs) | Daily Avg Flow(cfs) | 15 Day Avg Flow(cfs) | # Days of last 15 at 40+ cfs |
| Below River Intake | | | 42 | 42 | 15 |
| Blackrock Ditch Return (augmentation) | 1 | 1 | | | |
| Goose Lake Return (return flow) | 1 | 1 | | | |
| Billy Lake Return (augmentation) | 1.1 | 1 | | | |
| Mazourka Canyon Road | | | 46 | 43 | 15 |
| Locust Ditch Return (augmentation) | 0 | 0 | | | |
| Georges Ditch Return (augmentation) | 1 | 0 | | | |
| Reinhackle Springs | | | 44 | 45 | 15 |
| Alabama Gates Return (augmentation) | 0 | 0 | | | |
| At Pumpback Station ¹ | | | 54 | 56 | 15 |
| Pump Station | | | 47 | 47 | |
| Langemann Gate to Delta | | | 4 | 4 | |
| Weir to Delta | | | 3 | 5 | |
| LORP In Channel Average Flow ² | | | 47 | 47 | |

Pump Station Month-to-Date Average Flow 47 cfs

Blackrock Waterfowl Habitat Area

| Flooded Unit | Area | Last Collected | Flow Rate | Flow Set Date |
|---------------------------|------------------|----------------|-----------|---------------|
| Thibaut ³ | 58 Acres | 01/19/2016 | 0 cfs | 02/11/2016 |
| Winterton | 221 Acres | 09/15/2015 | 1.6 cfs | 10/16/2015 |
| Drew | 235 Acres | 05/06/2015 | 0 cfs | 04/01/2015 |
| Waggoner ³ | 0 Acres | 05/31/2011 | 0 cfs | 04/15/2011 |
| Total Flooded Area | 514 Acres | | | |

Off-River Lakes and Ponds

| | | |
|---------------------------|----------|------------------------------|
| Upper Twin Lake Gage Read | 2.5 ft | (Last Collected: 03/09/2016) |
| Lower Twin Lake Gage Read | 2.21 ft | |
| Goose Lake Gage Read | 2.53 ft | |
| Thibaut Pond Flooded Area | 28 Acres | (Last Collected: 01/19/2016) |

1. Above Pump Station not constructed, the flow is the sum of the Pump station discharge, the Langemann Gate releases to the delta, and flow over the spillway weir to the delta.

2. Average of the LORP Intake, Mazourka Canyon, Reinhackle Springs, and At Pumpback Station stations.

3. Thibaut and Waggoner Water Areas are currently off.

Note - All Data shown in this report is from field electronic measuring and data collection devices.

Note - Data contained herein is preliminary and subject to change. Refer to the disclaimer:

<http://wsoweb.ladwp.com/Aqueduct/realtime/disclaimer.htm>

Lower Owens River Project Flow Report for 03/18/2016

| LORP Measuring Station | Augmenting Flows | | Owens River Flows | | |
|--------------------------------------------------|---------------------------|----------------------------|---------------------------|----------------------------|------------------------------------|
| | Daily Avg Flow(cfs) | 15 Day Avg Flow(cfs) | Daily Avg Flow(cfs) | 15 Day Avg Flow(cfs) | # Days of last 15 at 40+ cfs |
| Below River Intake | | | 41 | 42 | 15 |
| Blackrock Ditch Return (augmentation) | 1 | 1 | | | |
| Goose Lake Return (return flow) | 1 | 1 | | | |
| Billy Lake Return (augmentation) | 1.2 | 1 | | | |
| Mazourka Canyon Road | | | 48 | 44 | 15 |
| Locust Ditch Return (augmentation) | 0 | 0 | | | |
| Georges Ditch Return (augmentation) | 0 | 0 | | | |
| Reinhackle Springs | | | 45 | 45 | 15 |
| Alabama Gates Return (augmentation) | 0 | 0 | | | |
| At Pumpback Station ¹ | | | 54 | 55 | 15 |
| Pump Station | | | 45 | 47 | |
| Langemann Gate to Delta | | | 4 | 4 | |
| Weir to Delta | | | 5 | 5 | |
| LORP In Channel Average Flow ² | | | 47 | 47 | |

Pump Station Month-to-Date Average Flow 47 cfs

Blackrock Waterfowl Habitat Area

| Flooded Unit | Area | Last Collected | Flow Rate | Flow Set Date |
|---------------------------|------------------|----------------|-----------|---------------|
| Thibaut ³ | 58 Acres | 01/19/2016 | 0 cfs | 02/11/2016 |
| Winterton | 221 Acres | 09/15/2015 | 1.6 cfs | 10/16/2015 |
| Drew | 235 Acres | 05/06/2015 | 0 cfs | 04/01/2015 |
| Waggoner ³ | 0 Acres | 05/31/2011 | 0 cfs | 04/15/2011 |
| Total Flooded Area | 514 Acres | | | |

Off-River Lakes and Ponds

| | | |
|---------------------------|----------|------------------------------|
| Upper Twin Lake Gage Read | 2.5 ft | (Last Collected: 03/09/2016) |
| Lower Twin Lake Gage Read | 2.21 ft | |
| Goose Lake Gage Read | 2.53 ft | |
| Thibaut Pond Flooded Area | 28 Acres | (Last Collected: 01/19/2016) |

1. Above Pump Station not constructed, the flow is the sum of the Pump station discharge, the Langemann Gate releases to the delta, and flow over the spillway weir to the delta.

2. Average of the LORP Intake, Mazourka Canyon, Reinhackle Springs, and At Pumpback Station stations.

3. Thibaut and Waggoner Water Areas are currently off.

Note - All Data shown in this report is from field electronic measuring and data collection devices.

Note - Data contained herein is preliminary and subject to change. Refer to the disclaimer:

<http://wsoweb.ladwp.com/Aqueduct/realtime/disclaimer.htm>

Lower Owens River Project Flow Report for 03/19/2016

| LORP Measuring Station | Augmenting Flows | | Owens River Flows | | |
|--------------------------------------------------|---------------------------|----------------------------|---------------------------|----------------------------|------------------------------------|
| | Daily Avg Flow(cfs) | 15 Day Avg Flow(cfs) | Daily Avg Flow(cfs) | 15 Day Avg Flow(cfs) | # Days of last 15 at 40+ cfs |
| Below River Intake | | | 41 | 42 | 15 |
| Blackrock Ditch Return (augmentation) | 2 | 1 | | | |
| Goose Lake Return (return flow) | 1 | 1 | | | |
| Billy Lake Return (augmentation) | 1.2 | 1 | | | |
| Mazourka Canyon Road | | | 47 | 44 | 15 |
| Locust Ditch Return (augmentation) | 0 | 0 | | | |
| Georges Ditch Return (augmentation) | 0 | 0 | | | |
| Reinhackle Springs | | | 45 | 45 | 15 |
| Alabama Gates Return (augmentation) | 0 | 0 | | | |
| At Pumpback Station ¹ | | | 54 | 55 | 15 |
| Pump Station | | | 42 | 47 | |
| Langemann Gate to Delta | | | 4 | 4 | |
| Weir to Delta | | | 8 | 5 | |
| LORP In Channel Average Flow ² | | | 47 | 47 | |

Pump Station Month-to-Date Average Flow 47 cfs

Blackrock Waterfowl Habitat Area

| Flooded Unit | Area | Last Collected | Flow Rate | Flow Set Date |
|---------------------------|------------------|----------------|-----------|---------------|
| Thibaut ³ | 58 Acres | 01/19/2016 | 0 cfs | 02/11/2016 |
| Winterton | 221 Acres | 09/15/2015 | 1.6 cfs | 10/16/2015 |
| Drew | 235 Acres | 05/06/2015 | 0 cfs | 04/01/2015 |
| Waggoner ³ | 0 Acres | 05/31/2011 | 0 cfs | 04/15/2011 |
| Total Flooded Area | 514 Acres | | | |

Off-River Lakes and Ponds

| | | |
|---------------------------|----------|------------------------------|
| Upper Twin Lake Gage Read | 2.5 ft | (Last Collected: 03/09/2016) |
| Lower Twin Lake Gage Read | 2.21 ft | |
| Goose Lake Gage Read | 2.53 ft | |
| Thibaut Pond Flooded Area | 28 Acres | (Last Collected: 01/19/2016) |

1. Above Pump Station not constructed, the flow is the sum of the Pump station discharge, the Langemann Gate releases to the delta, and flow over the spillway weir to the delta.

2. Average of the LORP Intake, Mazourka Canyon, Reinhackle Springs, and At Pumpback Station stations.

3. Thibaut and Waggoner Water Areas are currently off.

Note - All Data shown in this report is from field electronic measuring and data collection devices.

Note - Data contained herein is preliminary and subject to change. Refer to the disclaimer:

<http://wsoweb.ladwp.com/Aqueduct/realtime/disclaimer.htm>

Lower Owens River Project Flow Report for 03/20/2016

| LORP Measuring Station | Augmenting Flows | | Owens River Flows | | |
|--------------------------------------------------|---------------------------|----------------------------|---------------------------|----------------------------|------------------------------------|
| | Daily Avg Flow(cfs) | 15 Day Avg Flow(cfs) | Daily Avg Flow(cfs) | 15 Day Avg Flow(cfs) | # Days of last 15 at 40+ cfs |
| Below River Intake | | | 41 | 42 | 15 |
| Blackrock Ditch Return (augmentation) | 1 | 1 | | | |
| Goose Lake Return (return flow) | 1 | 1 | | | |
| Billy Lake Return (augmentation) | 1.2 | 1 | | | |
| Mazourka Canyon Road | | | 47 | 44 | 15 |
| Locust Ditch Return (augmentation) | 0 | 0 | | | |
| Georges Ditch Return (augmentation) | 0 | 0 | | | |
| Reinhackle Springs | | | 44 | 45 | 15 |
| Alabama Gates Return (augmentation) | 0 | 0 | | | |
| At Pumpback Station ¹ | | | 51 | 55 | 15 |
| Pump Station | | | 40 | 46 | |
| Langemann Gate to Delta | | | 4 | 4 | |
| Weir to Delta | | | 7 | 5 | |
| LORP In Channel Average Flow ² | | | 46 | 47 | |

Pump Station Month-to-Date Average Flow 46 cfs

Blackrock Waterfowl Habitat Area

| Flooded Unit | Area | Last Collected | Flow Rate | Flow Set Date |
|---------------------------|------------------|----------------|-----------|---------------|
| Thibaut ³ | 58 Acres | 01/19/2016 | 0 cfs | 02/11/2016 |
| Winterton | 221 Acres | 09/15/2015 | 1.6 cfs | 10/16/2015 |
| Drew | 235 Acres | 05/06/2015 | 0 cfs | 04/01/2015 |
| Waggoner ³ | 0 Acres | 05/31/2011 | 0 cfs | 04/15/2011 |
| Total Flooded Area | 514 Acres | | | |

Off-River Lakes and Ponds

| | | |
|---------------------------|----------|------------------------------|
| Upper Twin Lake Gage Read | 2.5 ft | (Last Collected: 03/09/2016) |
| Lower Twin Lake Gage Read | 2.21 ft | |
| Goose Lake Gage Read | 2.53 ft | |
| Thibaut Pond Flooded Area | 28 Acres | (Last Collected: 01/19/2016) |

1. Above Pump Station not constructed, the flow is the sum of the Pump station discharge, the Langemann Gate releases to the delta, and flow over the spillway weir to the delta.

2. Average of the LORP Intake, Mazourka Canyon, Reinhackle Springs, and At Pumpback Station stations.

3. Thibaut and Waggoner Water Areas are currently off.

Note - All Data shown in this report is from field electronic measuring and data collection devices.

Note - Data contained herein is preliminary and subject to change. Refer to the disclaimer:

<http://wsoweb.ladwp.com/Aqueduct/realtime/disclaimer.htm>

Lower Owens River Project Flow Report for 03/21/2016

| LORP Measuring Station | Augmenting Flows | | Owens River Flows | | |
|--------------------------------------------------|---------------------------|----------------------------|---------------------------|----------------------------|------------------------------------|
| | Daily Avg Flow(cfs) | 15 Day Avg Flow(cfs) | Daily Avg Flow(cfs) | 15 Day Avg Flow(cfs) | # Days of last 15 at 40+ cfs |
| Below River Intake | | | 43 | 42 | 15 |
| Blackrock Ditch Return (augmentation) | 1 | 1 | | | |
| Goose Lake Return (return flow) | 1 | 1 | | | |
| Billy Lake Return (augmentation) | 1.2 | 1 | | | |
| Mazourka Canyon Road | | | 48 | 45 | 15 |
| Locust Ditch Return (augmentation) | 0 | 0 | | | |
| Georges Ditch Return (augmentation) | 0 | 0 | | | |
| Reinhackle Springs | | | 45 | 45 | 15 |
| Alabama Gates Return (augmentation) | 0 | 0 | | | |
| At Pumpback Station ¹ | | | 55 | 55 | 15 |
| Pump Station | | | 46 | 46 | |
| Langemann Gate to Delta | | | 4 | 4 | |
| Weir to Delta | | | 5 | 5 | |
| LORP In Channel Average Flow ² | | | 48 | 47 | |

Pump Station Month-to-Date Average Flow 46 cfs

Blackrock Waterfowl Habitat Area

| Flooded Unit | Area | Last Collected | Flow Rate | Flow Set Date |
|---------------------------|------------------|----------------|-----------|---------------|
| Thibaut ³ | 58 Acres | 01/19/2016 | 0 cfs | 02/11/2016 |
| Winterton | 221 Acres | 09/15/2015 | 1.6 cfs | 10/16/2015 |
| Drew | 235 Acres | 05/06/2015 | 0 cfs | 04/01/2015 |
| Waggoner ³ | 0 Acres | 05/31/2011 | 0 cfs | 04/15/2011 |
| Total Flooded Area | 514 Acres | | | |

Off-River Lakes and Ponds

| | | |
|---------------------------|----------|------------------------------|
| Upper Twin Lake Gage Read | 2.5 ft | (Last Collected: 03/09/2016) |
| Lower Twin Lake Gage Read | 2.21 ft | |
| Goose Lake Gage Read | 2.53 ft | |
| Thibaut Pond Flooded Area | 28 Acres | (Last Collected: 01/19/2016) |

1. Above Pump Station not constructed, the flow is the sum of the Pump station discharge, the Langemann Gate releases to the delta, and flow over the spillway weir to the delta.

2. Average of the LORP Intake, Mazourka Canyon, Reinhackle Springs, and At Pumpback Station stations.

3. Thibaut and Waggoner Water Areas are currently off.

Note - All Data shown in this report is from field electronic measuring and data collection devices.

Note - Data contained herein is preliminary and subject to change. Refer to the disclaimer:

<http://wsoweb.ladwp.com/Aqueduct/realtime/disclaimer.htm>

Lower Owens River Project Flow Report for 03/22/2016

| LORP Measuring Station | Augmenting Flows | | Owens River Flows | | |
|--------------------------------------------------|---------------------------|----------------------------|---------------------------|----------------------------|------------------------------------|
| | Daily Avg Flow(cfs) | 15 Day Avg Flow(cfs) | Daily Avg Flow(cfs) | 15 Day Avg Flow(cfs) | # Days of last 15 at 40+ cfs |
| Below River Intake | | | 43 | 42 | 15 |
| Blackrock Ditch Return (augmentation) | 1 | 1 | | | |
| Goose Lake Return (return flow) | 1 | 1 | | | |
| Billy Lake Return (augmentation) | 1.2 | 1 | | | |
| Mazourka Canyon Road | | | 47 | 45 | 15 |
| Locust Ditch Return (augmentation) | 0 | 0 | | | |
| Georges Ditch Return (augmentation) | 0 | 0 | | | |
| Reinhackle Springs | | | 45 | 45 | 15 |
| Alabama Gates Return (augmentation) | 0 | 0 | | | |
| At Pumpback Station ¹ | | | 54 | 55 | 15 |
| Pump Station | | | 47 | 46 | |
| Langemann Gate to Delta | | | 4 | 4 | |
| Weir to Delta | | | 3 | 5 | |
| LORP In Channel Average Flow ² | | | 47 | 47 | |

Pump Station Month-to-Date Average Flow 46 cfs

Blackrock Waterfowl Habitat Area

| Flooded Unit | Area | Last Collected | Flow Rate | Flow Set Date |
|---------------------------|------------------|----------------|-----------|---------------|
| Thibaut ³ | 58 Acres | 01/19/2016 | 0 cfs | 02/11/2016 |
| Winterton | 186 Acres | 01/15/2016 | 1.6 cfs | 10/16/2015 |
| Drew | 235 Acres | 05/06/2015 | 0 cfs | 04/01/2015 |
| Waggoner ³ | 0 Acres | 05/31/2011 | 0 cfs | 04/15/2011 |
| Total Flooded Area | 479 Acres | | | |

Off-River Lakes and Ponds

| | | |
|---------------------------|----------|------------------------------|
| Upper Twin Lake Gage Read | 2.5 ft | (Last Collected: 03/09/2016) |
| Lower Twin Lake Gage Read | 2.21 ft | |
| Goose Lake Gage Read | 2.53 ft | |
| Thibaut Pond Flooded Area | 28 Acres | (Last Collected: 01/19/2016) |

1. Above Pump Station not constructed, the flow is the sum of the Pump station discharge, the Langemann Gate releases to the delta, and flow over the spillway weir to the delta.

2. Average of the LORP Intake, Mazourka Canyon, Reinhackle Springs, and At Pumpback Station stations.

3. Thibaut and Waggoner Water Areas are currently off.

Note - All Data shown in this report is from field electronic measuring and data collection devices.

Note - Data contained herein is preliminary and subject to change. Refer to the disclaimer:

<http://wsoweb.ladwp.com/Aqueduct/realtime/disclaimer.htm>

Lower Owens River Project Flow Report for 03/23/2016

| LORP Measuring Station | Augmenting Flows | | Owens River Flows | | |
|--------------------------------------------------|---------------------|----------------------|---------------------|----------------------|------------------------------|
| | Daily Avg Flow(cfs) | 15 Day Avg Flow(cfs) | Daily Avg Flow(cfs) | 15 Day Avg Flow(cfs) | # Days of last 15 at 40+ cfs |
| Below River Intake | | | 43 | 42 | 15 |
| Blackrock Ditch Return (augmentation) | 1 | 1 | | | |
| Goose Lake Return (return flow) | 1 | 1 | | | |
| Billy Lake Return (augmentation) | 1.1 | 1 | | | |
| Mazourka Canyon Road | | | 47 | 45 | 15 |
| Locust Ditch Return (augmentation) | 0 | 0 | | | |
| Georges Ditch Return (augmentation) | 0 | 0 | | | |
| Reinhackle Springs | | | 45 | 45 | 15 |
| Alabama Gates Return (augmentation) | 0 | 0 | | | |
| At Pumpback Station ¹ | | | 54 | 55 | 15 |
| Pump Station | | | 47 | 46 | |
| Langemann Gate to Delta | | | 4 | 4 | |
| Weir to Delta | | | 3 | 5 | |
| LORP In Channel Average Flow ² | | | 47 | 47 | |

Pump Station Month-to-Date Average Flow 46 cfs

Blackrock Waterfowl Habitat Area

| Flooded Unit | Area | Last Collected | Flow Rate | Flow Set Date |
|---------------------------|------------------|----------------|-----------|---------------|
| Thibaut ³ | 58 Acres | 01/19/2016 | 0 cfs | 02/11/2016 |
| Winterton | 186 Acres | 01/15/2016 | 1.6 cfs | 10/16/2015 |
| Drew | 235 Acres | 05/06/2015 | 0 cfs | 04/01/2015 |
| Waggoner ³ | 0 Acres | 05/31/2011 | 0 cfs | 04/15/2011 |
| Total Flooded Area | 479 Acres | | | |

Off-River Lakes and Ponds

| | | |
|---------------------------|----------|------------------------------|
| Upper Twin Lake Gage Read | 2.45 ft | (Last Collected: 03/23/2016) |
| Lower Twin Lake Gage Read | 2.29 ft | |
| Goose Lake Gage Read | 2.54 ft | |
| Thibaut Pond Flooded Area | 28 Acres | (Last Collected: 01/19/2016) |

1. Above Pump Station not constructed, the flow is the sum of the Pump station discharge, the Langemann Gate releases to the delta, and flow over the spillway weir to the delta.

2. Average of the LORP Intake, Mazourka Canyon, Reinhackle Springs, and At Pumpback Station stations.

3. Thibaut and Waggoner Water Areas are currently off.

Note - All Data shown in this report is from field electronic measuring and data collection devices.

Note - Data contained herein is preliminary and subject to change. Refer to the disclaimer:

<http://wsoweb.ladwp.com/Aqueduct/realtime/disclaimer.htm>

Lower Owens River Project Flow Report for 03/24/2016

| LORP Measuring Station | Augmenting Flows | | Owens River Flows | | |
|--------------------------------------------------|---------------------------|----------------------------|---------------------------|----------------------------|------------------------------------|
| | Daily Avg Flow(cfs) | 15 Day Avg Flow(cfs) | Daily Avg Flow(cfs) | 15 Day Avg Flow(cfs) | # Days of last 15 at 40+ cfs |
| Below River Intake | | | 42 | 42 | 15 |
| Blackrock Ditch Return (augmentation) | 1 | 1 | | | |
| Goose Lake Return (return flow) | 1 | 1 | | | |
| Billy Lake Return (augmentation) | 1 | 1 | | | |
| Mazourka Canyon Road | | | 48 | 45 | 15 |
| Locust Ditch Return (augmentation) | 0 | 0 | | | |
| Georges Ditch Return (augmentation) | 0 | 0 | | | |
| Reinhackle Springs | | | 47 | 45 | 15 |
| Alabama Gates Return (augmentation) | 0 | 0 | | | |
| At Pumpback Station ¹ | | | 53 | 54 | 15 |
| Pump Station | | | 47 | 46 | |
| Langemann Gate to Delta | | | 4 | 4 | |
| Weir to Delta | | | 2 | 4 | |
| LORP In Channel Average Flow ² | | | 48 | 47 | |

Pump Station Month-to-Date Average Flow 46 cfs

Blackrock Waterfowl Habitat Area

| Flooded Unit | Area | Last Collected | Flow Rate | Flow Set Date |
|---------------------------|------------------|----------------|-----------|---------------|
| Thibaut ³ | 58 Acres | 01/19/2016 | 0 cfs | 02/11/2016 |
| Winterton | 186 Acres | 01/15/2016 | 1.6 cfs | 10/16/2015 |
| Drew | 235 Acres | 05/06/2015 | 0 cfs | 04/01/2015 |
| Waggoner ³ | 0 Acres | 05/31/2011 | 0 cfs | 04/15/2011 |
| Total Flooded Area | 479 Acres | | | |

Off-River Lakes and Ponds

| | | |
|---------------------------|----------|------------------------------|
| Upper Twin Lake Gage Read | 2.45 ft | (Last Collected: 03/23/2016) |
| Lower Twin Lake Gage Read | 2.29 ft | |
| Goose Lake Gage Read | 2.54 ft | |
| Thibaut Pond Flooded Area | 28 Acres | (Last Collected: 01/19/2016) |

1. Above Pump Station not constructed, the flow is the sum of the Pump station discharge, the Langemann Gate releases to the delta, and flow over the spillway weir to the delta.

2. Average of the LORP Intake, Mazourka Canyon, Reinhackle Springs, and At Pumpback Station stations.

3. Thibaut and Waggoner Water Areas are currently off.

Note - All Data shown in this report is from field electronic measuring and data collection devices.

Note - Data contained herein is preliminary and subject to change. Refer to the disclaimer:

<http://wsoweb.ladwp.com/Aqueduct/realtime/disclaimer.htm>

Lower Owens River Project Flow Report for 03/25/2016

| LORP Measuring Station | Augmenting Flows | | Owens River Flows | | |
|--------------------------------------------------|---------------------------|----------------------------|---------------------------|----------------------------|------------------------------------|
| | Daily Avg Flow(cfs) | 15 Day Avg Flow(cfs) | Daily Avg Flow(cfs) | 15 Day Avg Flow(cfs) | # Days of last 15 at 40+ cfs |
| Below River Intake | | | 41 | 42 | 15 |
| Blackrock Ditch Return (augmentation) | 2 | 1 | | | |
| Goose Lake Return (return flow) | 1 | 1 | | | |
| Billy Lake Return (augmentation) | 1 | 1 | | | |
| Mazourka Canyon Road | | | 46 | 45 | 15 |
| Locust Ditch Return (augmentation) | 0 | 0 | | | |
| Georges Ditch Return (augmentation) | 0 | 0 | | | |
| Reinhackle Springs | | | 51 | 45 | 15 |
| Alabama Gates Return (augmentation) | 0 | 0 | | | |
| At Pumpback Station ¹ | | | 54 | 54 | 15 |
| Pump Station | | | 48 | 46 | |
| Langemann Gate to Delta | | | 4 | 4 | |
| Weir to Delta | | | 2 | 4 | |
| LORP In Channel Average Flow ² | | | 48 | 47 | |

Pump Station Month-to-Date Average Flow 46 cfs

Blackrock Waterfowl Habitat Area

| Flooded Unit | Area | Last Collected | Flow Rate | Flow Set Date |
|---------------------------|------------------|----------------|-----------|---------------|
| Thibaut ³ | 58 Acres | 01/19/2016 | 0 cfs | 02/11/2016 |
| Winterton | 186 Acres | 01/15/2016 | 1.6 cfs | 10/16/2015 |
| Drew | 235 Acres | 05/06/2015 | 0 cfs | 04/01/2015 |
| Waggoner ³ | 0 Acres | 05/31/2011 | 0 cfs | 04/15/2011 |
| Total Flooded Area | 479 Acres | | | |

Off-River Lakes and Ponds

| | | |
|---------------------------|----------|------------------------------|
| Upper Twin Lake Gage Read | 2.45 ft | (Last Collected: 03/23/2016) |
| Lower Twin Lake Gage Read | 2.29 ft | |
| Goose Lake Gage Read | 2.54 ft | |
| Thibaut Pond Flooded Area | 28 Acres | (Last Collected: 01/19/2016) |

1. Above Pump Station not constructed, the flow is the sum of the Pump station discharge, the Langemann Gate releases to the delta, and flow over the spillway weir to the delta.

2. Average of the LORP Intake, Mazourka Canyon, Reinhackle Springs, and At Pumpback Station stations.

3. Thibaut and Waggoner Water Areas are currently off.

Note - All Data shown in this report is from field electronic measuring and data collection devices.

Note - Data contained herein is preliminary and subject to change. Refer to the disclaimer:

<http://wsoweb.ladwp.com/Aqueduct/realtime/disclaimer.htm>

Lower Owens River Project Flow Report for 03/26/2016

| LORP Measuring Station | Augmenting Flows | | Owens River Flows | | |
|--------------------------------------------------|---------------------|----------------------|---------------------|----------------------|------------------------------|
| | Daily Avg Flow(cfs) | 15 Day Avg Flow(cfs) | Daily Avg Flow(cfs) | 15 Day Avg Flow(cfs) | # Days of last 15 at 40+ cfs |
| Below River Intake | | | 41 | 42 | 15 |
| Blackrock Ditch Return (augmentation) | 2 | 1 | | | |
| Goose Lake Return (return flow) | 1 | 1 | | | |
| Billy Lake Return (augmentation) | 1 | 1 | | | |
| Mazourka Canyon Road | | | 46 | 45 | 15 |
| Locust Ditch Return (augmentation) | 0 | 0 | | | |
| Georges Ditch Return (augmentation) | 0 | 0 | | | |
| Reinhackle Springs | | | 50 | 45 | 15 |
| Alabama Gates Return (augmentation) | 0 | 0 | | | |
| At Pumpback Station ¹ | | | 53 | 54 | 15 |
| Pump Station | | | 48 | 46 | |
| Langemann Gate to Delta | | | 4 | 4 | |
| Weir to Delta | | | 1 | 4 | |
| LORP In Channel Average Flow ² | | | 48 | 47 | |

Pump Station Month-to-Date Average Flow 47 cfs

Blackrock Waterfowl Habitat Area

| Flooded Unit | Area | Last Collected | Flow Rate | Flow Set Date |
|---------------------------|------------------|----------------|-----------|---------------|
| Thibaut ³ | 58 Acres | 01/19/2016 | 0 cfs | 02/11/2016 |
| Winterton | 186 Acres | 01/15/2016 | 1.6 cfs | 10/16/2015 |
| Drew | 235 Acres | 05/06/2015 | 0 cfs | 04/01/2015 |
| Waggoner ³ | 0 Acres | 05/31/2011 | 0 cfs | 04/15/2011 |
| Total Flooded Area | 479 Acres | | | |

Off-River Lakes and Ponds

| | | |
|---------------------------|----------|------------------------------|
| Upper Twin Lake Gage Read | 2.45 ft | (Last Collected: 03/23/2016) |
| Lower Twin Lake Gage Read | 2.29 ft | |
| Goose Lake Gage Read | 2.54 ft | |
| Thibaut Pond Flooded Area | 28 Acres | (Last Collected: 01/19/2016) |

1. Above Pump Station not constructed, the flow is the sum of the Pump station discharge, the Langemann Gate releases to the delta, and flow over the spillway weir to the delta.

2. Average of the LORP Intake, Mazourka Canyon, Reinhackle Springs, and At Pumpback Station stations.

3. Thibaut and Waggoner Water Areas are currently off.

Note - All Data shown in this report is from field electronic measuring and data collection devices.

Note - Data contained herein is preliminary and subject to change. Refer to the disclaimer:

<http://wsoweb.ladwp.com/Aqueduct/realtime/disclaimer.htm>

Lower Owens River Project Flow Report for 03/27/2016

| LORP Measuring Station | Augmenting Flows | | Owens River Flows | | |
|--------------------------------------------------|---------------------------|----------------------------|---------------------------|----------------------------|------------------------------------|
| | Daily Avg Flow(cfs) | 15 Day Avg Flow(cfs) | Daily Avg Flow(cfs) | 15 Day Avg Flow(cfs) | # Days of last 15 at 40+ cfs |
| Below River Intake | | | 41 | 42 | 15 |
| Blackrock Ditch Return (augmentation) | 1 | 1 | | | |
| Goose Lake Return (return flow) | 1 | 1 | | | |
| Billy Lake Return (augmentation) | 1 | 1 | | | |
| Mazourka Canyon Road | | | 46 | 45 | 15 |
| Locust Ditch Return (augmentation) | 0 | 0 | | | |
| Georges Ditch Return (augmentation) | 1 | 0 | | | |
| Reinhackle Springs | | | 48 | 46 | 15 |
| Alabama Gates Return (augmentation) | 0 | 0 | | | |
| At Pumpback Station ¹ | | | 53 | 54 | 15 |
| Pump Station | | | 47 | 46 | |
| Langemann Gate to Delta | | | 4 | 4 | |
| Weir to Delta | | | 2 | 4 | |
| LORP In Channel Average Flow ² | | | 47 | 47 | |

Pump Station Month-to-Date Average Flow 47 cfs

Blackrock Waterfowl Habitat Area

| Flooded Unit | Area | Last Collected | Flow Rate | Flow Set Date |
|---------------------------|------------------|----------------|-----------|---------------|
| Thibaut ³ | 58 Acres | 01/19/2016 | 0 cfs | 02/11/2016 |
| Winterton | 186 Acres | 01/15/2016 | 1.6 cfs | 10/16/2015 |
| Drew | 235 Acres | 05/06/2015 | 0 cfs | 04/01/2015 |
| Waggoner ³ | 0 Acres | 05/31/2011 | 0 cfs | 04/15/2011 |
| Total Flooded Area | 479 Acres | | | |

Off-River Lakes and Ponds

| | | |
|---------------------------|----------|------------------------------|
| Upper Twin Lake Gage Read | 2.45 ft | (Last Collected: 03/23/2016) |
| Lower Twin Lake Gage Read | 2.29 ft | |
| Goose Lake Gage Read | 2.54 ft | |
| Thibaut Pond Flooded Area | 28 Acres | (Last Collected: 01/19/2016) |

1. Above Pump Station not constructed, the flow is the sum of the Pump station discharge, the Langemann Gate releases to the delta, and flow over the spillway weir to the delta.

2. Average of the LORP Intake, Mazourka Canyon, Reinhackle Springs, and At Pumpback Station stations.

3. Thibaut and Waggoner Water Areas are currently off.

Note - All Data shown in this report is from field electronic measuring and data collection devices.

Note - Data contained herein is preliminary and subject to change. Refer to the disclaimer:

<http://wsoweb.ladwp.com/Aqueduct/realtime/disclaimer.htm>

Lower Owens River Project Flow Report for 03/28/2016

| LORP Measuring Station | Augmenting Flows | | Owens River Flows | | |
|--------------------------------------------------|---------------------------|----------------------------|---------------------------|----------------------------|------------------------------------|
| | Daily Avg Flow(cfs) | 15 Day Avg Flow(cfs) | Daily Avg Flow(cfs) | 15 Day Avg Flow(cfs) | # Days of last 15 at 40+ cfs |
| Below River Intake | | | 42 | 42 | 15 |
| Blackrock Ditch Return (augmentation) | 1 | 1 | | | |
| Goose Lake Return (return flow) | 1 | 1 | | | |
| Billy Lake Return (augmentation) | 1 | 1 | | | |
| Mazourka Canyon Road | | | 44 | 46 | 15 |
| Locust Ditch Return (augmentation) | 0 | 0 | | | |
| Georges Ditch Return (augmentation) | 1 | 0 | | | |
| Reinhackle Springs | | | 50 | 46 | 15 |
| Alabama Gates Return (augmentation) | 0 | 0 | | | |
| At Pumpback Station ¹ | | | 52 | 54 | 15 |
| Pump Station | | | 47 | 46 | |
| Langemann Gate to Delta | | | 4 | 4 | |
| Weir to Delta | | | 1 | 4 | |
| LORP In Channel Average Flow ² | | | 47 | 47 | |

Pump Station Month-to-Date Average Flow 47 cfs

Blackrock Waterfowl Habitat Area

| Flooded Unit | Area | Last Collected | Flow Rate | Flow Set Date |
|---------------------------|------------------|----------------|-----------|---------------|
| Thibaut ³ | 58 Acres | 01/19/2016 | 0 cfs | 02/11/2016 |
| Winterton | 186 Acres | 01/15/2016 | 1.6 cfs | 10/16/2015 |
| Drew | 235 Acres | 05/06/2015 | 0 cfs | 04/01/2015 |
| Waggoner ³ | 0 Acres | 05/31/2011 | 0 cfs | 04/15/2011 |
| Total Flooded Area | 479 Acres | | | |

Off-River Lakes and Ponds

| | | |
|---------------------------|----------|------------------------------|
| Upper Twin Lake Gage Read | 2.45 ft | (Last Collected: 03/23/2016) |
| Lower Twin Lake Gage Read | 2.29 ft | |
| Goose Lake Gage Read | 2.54 ft | |
| Thibaut Pond Flooded Area | 28 Acres | (Last Collected: 01/19/2016) |

1. Above Pump Station not constructed, the flow is the sum of the Pump station discharge, the Langemann Gate releases to the delta, and flow over the spillway weir to the delta.

2. Average of the LORP Intake, Mazourka Canyon, Reinhackle Springs, and At Pumpback Station stations.

3. Thibaut and Waggoner Water Areas are currently off.

Note - All Data shown in this report is from field electronic measuring and data collection devices.

Note - Data contained herein is preliminary and subject to change. Refer to the disclaimer:

<http://wsoweb.ladwp.com/Aqueduct/realtime/disclaimer.htm>

Lower Owens River Project Flow Report for 03/29/2016

| LORP Measuring Station | Augmenting Flows | | Owens River Flows | | |
|--------------------------------------------------|---------------------------|----------------------------|---------------------------|----------------------------|------------------------------------|
| | Daily Avg Flow(cfs) | 15 Day Avg Flow(cfs) | Daily Avg Flow(cfs) | 15 Day Avg Flow(cfs) | # Days of last 15 at 40+ cfs |
| Below River Intake | | | 42 | 42 | 15 |
| Blackrock Ditch Return (augmentation) | 1 | 1 | | | |
| Goose Lake Return (return flow) | 1 | 1 | | | |
| Billy Lake Return (augmentation) | 1 | 1 | | | |
| Mazourka Canyon Road | | | 44 | 46 | 15 |
| Locust Ditch Return (augmentation) | 0 | 0 | | | |
| Georges Ditch Return (augmentation) | 0 | 0 | | | |
| Reinhackle Springs | | | 49 | 46 | 15 |
| Alabama Gates Return (augmentation) | 0 | 0 | | | |
| At Pumpback Station ¹ | | | 52 | 54 | 15 |
| Pump Station | | | 47 | 46 | |
| Langemann Gate to Delta | | | 4 | 4 | |
| Weir to Delta | | | 1 | 3 | |
| LORP In Channel Average Flow ² | | | 47 | 47 | |

Pump Station Month-to-Date Average Flow 47 cfs

Blackrock Waterfowl Habitat Area

| Flooded Unit | Area | Last Collected | Flow Rate | Flow Set Date |
|---------------------------|------------------|----------------|-----------|---------------|
| Thibaut ³ | 58 Acres | 01/19/2016 | 0 cfs | 02/11/2016 |
| Winterton | 186 Acres | 01/15/2016 | 1.6 cfs | 10/16/2015 |
| Drew | 235 Acres | 05/06/2015 | 0 cfs | 04/01/2015 |
| Waggoner ³ | 0 Acres | 05/31/2011 | 0 cfs | 04/15/2011 |
| Total Flooded Area | 479 Acres | | | |

Off-River Lakes and Ponds

| | | |
|---------------------------|----------|------------------------------|
| Upper Twin Lake Gage Read | 2.45 ft | (Last Collected: 03/23/2016) |
| Lower Twin Lake Gage Read | 2.29 ft | |
| Goose Lake Gage Read | 2.54 ft | |
| Thibaut Pond Flooded Area | 28 Acres | (Last Collected: 01/19/2016) |

1. Above Pump Station not constructed, the flow is the sum of the Pump station discharge, the Langemann Gate releases to the delta, and flow over the spillway weir to the delta.

2. Average of the LORP Intake, Mazourka Canyon, Reinhackle Springs, and At Pumpback Station stations.

3. Thibaut and Waggoner Water Areas are currently off.

Note - All Data shown in this report is from field electronic measuring and data collection devices.

Note - Data contained herein is preliminary and subject to change. Refer to the disclaimer:

<http://wsoweb.ladwp.com/Aqueduct/realtime/disclaimer.htm>

Lower Owens River Project Flow Report for 03/30/2016

| LORP Measuring Station | Augmenting Flows | | Owens River Flows | | |
|--------------------------------------------------|---------------------------|----------------------------|---------------------------|----------------------------|------------------------------------|
| | Daily Avg Flow(cfs) | 15 Day Avg Flow(cfs) | Daily Avg Flow(cfs) | 15 Day Avg Flow(cfs) | # Days of last 15 at 40+ cfs |
| Below River Intake | | | 43 | 42 | 15 |
| Blackrock Ditch Return (augmentation) | 1 | 1 | | | |
| Goose Lake Return (return flow) | 1 | 1 | | | |
| Billy Lake Return (augmentation) | 1 | 1 | | | |
| Mazourka Canyon Road | | | 44 | 46 | 15 |
| Locust Ditch Return (augmentation) | 0 | 0 | | | |
| Georges Ditch Return (augmentation) | 0 | 0 | | | |
| Reinhackle Springs | | | 51 | 47 | 15 |
| Alabama Gates Return (augmentation) | 0 | 0 | | | |
| At Pumpback Station ¹ | | | 53 | 53 | 15 |
| Pump Station | | | 47 | 46 | |
| Langemann Gate to Delta | | | 4 | 4 | |
| Weir to Delta | | | 2 | 3 | |
| LORP In Channel Average Flow ² | | | 48 | 47 | |

Pump Station Month-to-Date Average Flow 47 cfs

Blackrock Waterfowl Habitat Area

| Flooded Unit | Area | Last Collected | Flow Rate | Flow Set Date |
|---------------------------|------------------|----------------|-----------|---------------|
| Thibaut ³ | 58 Acres | 01/19/2016 | 0 cfs | 02/11/2016 |
| Winterton | 186 Acres | 01/15/2016 | 1.6 cfs | 10/16/2015 |
| Drew | 235 Acres | 05/06/2015 | 0 cfs | 04/01/2015 |
| Waggoner ³ | 0 Acres | 05/31/2011 | 0 cfs | 04/15/2011 |
| Total Flooded Area | 479 Acres | | | |

Off-River Lakes and Ponds

| | | |
|---------------------------|----------|------------------------------|
| Upper Twin Lake Gage Read | 2.45 ft | (Last Collected: 03/23/2016) |
| Lower Twin Lake Gage Read | 2.29 ft | |
| Goose Lake Gage Read | 2.54 ft | |
| Thibaut Pond Flooded Area | 28 Acres | (Last Collected: 01/19/2016) |

1. Above Pump Station not constructed, the flow is the sum of the Pump station discharge, the Langemann Gate releases to the delta, and flow over the spillway weir to the delta.

2. Average of the LORP Intake, Mazourka Canyon, Reinhackle Springs, and At Pumpback Station stations.

3. Thibaut and Waggoner Water Areas are currently off.

Note - All Data shown in this report is from field electronic measuring and data collection devices.

Note - Data contained herein is preliminary and subject to change. Refer to the disclaimer:

<http://wsoweb.ladwp.com/Aqueduct/realtime/disclaimer.htm>

Lower Owens River Project Flow Report for 03/31/2016

| LORP Measuring Station | Augmenting Flows | | Owens River Flows | | |
|--------------------------------------------------|---------------------------|----------------------------|---------------------------|----------------------------|------------------------------------|
| | Daily Avg Flow(cfs) | 15 Day Avg Flow(cfs) | Daily Avg Flow(cfs) | 15 Day Avg Flow(cfs) | # Days of last 15 at 40+ cfs |
| Below River Intake | | | 43 | 42 | 15 |
| Blackrock Ditch Return (augmentation) | 1 | 1 | | | |
| Goose Lake Return (return flow) | 1 | 1 | | | |
| Billy Lake Return (augmentation) | 1 | 1 | | | |
| Mazourka Canyon Road | | | 45 | 46 | 15 |
| Locust Ditch Return (augmentation) | 0 | 0 | | | |
| Georges Ditch Return (augmentation) | 0 | 0 | | | |
| Reinhackle Springs | | | 51 | 47 | 15 |
| Alabama Gates Return (augmentation) | 0 | 0 | | | |
| At Pumpback Station ¹ | | | 53 | 53 | 15 |
| Pump Station | | | 47 | 46 | |
| Langemann Gate to Delta | | | 4 | 4 | |
| Weir to Delta | | | 2 | 3 | |
| LORP In Channel Average Flow ² | | | 48 | 47 | |

Pump Station Month-to-Date Average Flow 47 cfs

Blackrock Waterfowl Habitat Area

| Flooded Unit | Area | Last Collected | Flow Rate | Flow Set Date |
|---------------------------|------------------|----------------|-----------|---------------|
| Thibaut ³ | 58 Acres | 01/19/2016 | 0 cfs | 02/11/2016 |
| Winterton | 186 Acres | 01/15/2016 | 1.6 cfs | 10/16/2015 |
| Drew | 235 Acres | 05/06/2015 | 0 cfs | 04/01/2015 |
| Waggoner ³ | 0 Acres | 05/31/2011 | 0 cfs | 04/15/2011 |
| Total Flooded Area | 479 Acres | | | |

Off-River Lakes and Ponds

| | | |
|---------------------------|----------|------------------------------|
| Upper Twin Lake Gage Read | 2.45 ft | (Last Collected: 03/23/2016) |
| Lower Twin Lake Gage Read | 2.29 ft | |
| Goose Lake Gage Read | 2.54 ft | |
| Thibaut Pond Flooded Area | 28 Acres | (Last Collected: 01/19/2016) |

1. Above Pump Station not constructed, the flow is the sum of the Pump station discharge, the Langemann Gate releases to the delta, and flow over the spillway weir to the delta.

2. Average of the LORP Intake, Mazourka Canyon, Reinhackle Springs, and At Pumpback Station stations.

3. Thibaut and Waggoner Water Areas are currently off.

Note - All Data shown in this report is from field electronic measuring and data collection devices.

Note - Data contained herein is preliminary and subject to change. Refer to the disclaimer:

<http://wsoweb.ladwp.com/Aqueduct/realtime/disclaimer.htm>

FLOW CHANGE REQUEST/NOTIFICATION

ATTN: Robert Olin

DATE: Monday February 29th, 2015

REQUESTED BY: Eric Tillemans x30256

FLOW CHANGE LOCATION **Langemann Gate at Pumpstation**

START DATE: Tuesday March 1st, 2016 TIME: anytime

CHANGE FLOW: FROM: 3 cfs TO: 4 cfs at LORPS Langemann

C: James Yannotta
Clarence Martin
Gary Reiser
Bruce Peterson
Jason Olin

Eric Tillemans
Greg Loveland
Bob Strub
Steve Howe
Ben Butler

Quality Assurance and Calibration Procedures

The Los Angeles Department of Water and Power has a set standard to assure quality of all hydrological data collected. Procedures used to QA data vary based on the type of data collected and the device used to measure flow.

Data collected from sites utilizing area velocity flow meters are electronically monitored continuously. Sites are physically visited most days of the week to assure debris or vandalism hasn't affected the reading. Errors in the data collected may arise from several sources:

1. The transducers which detect the stage height and velocities have a tendency to drift.
2. Power outages occur occasionally thereby preventing the recording of data to the data loggers.
3. Occasionally the data loggers themselves malfunction.
4. Data can be lost or corrupted when it is transferred from the data loggers to the laptop.

Errors in discharge can originate from the instability of the relationship between velocity and stage height. This relationship varies temporally. It is affected by changes in the streambed that results from the flow of water over the bed, such as scour and fill, aquatic growth, ice, debris, or bed roughness.

To compensate for changes in the constantly shifting conditions multiple current meter measurements at each location per USGS standards are conducted per month. The current meter shots are taken at 2 foot intervals horizontally across the lined sections or 1 foot intervals at the sites where the measurements are taken in culverts. In each vertical section two separate measurements are taken (0.2 and 0.8) of the depth to achieve the best velocity average in the vertical. These vertical discharges are then added together to obtain a total flow in the section. The current meter data is logged in an on-board computer tracking the measurements as taken. That data is then extracted from the on-board computer to a PC using the FlowPack software that allows analysis of the data for erroneous measurements and is then converted to an Excel spreadsheet for ease of storage and printing. See Examples 1 – 3 for printout of software used to validate the current meter data.

Current meter data is used to develop velocity index tables. The tables require a minimum of 6 meter shots. After a table has been developed it is then downloaded into the on-site SonTek software which takes into account any variables within the meter section and applies any shifts to the discharge.

Data is collected and logged every 10 minutes utilizing SonTek area velocity flow meters. The data is downloaded from the meters once per month utilizing software provided by SonTek. The software "ViewArgonaut" gives us the ability to check items relevant to the performance of the meter. Battery voltage, beam strength, noise ratios, depth, and cell distance. (See Example 4) The software provides a trend of the data collected and displays it for quick comparisons, flagging discrepancies, one day at a time. Utilizing the ViewArgonaut software monthly reports are generated and the data is

reviewed. Using the current meter data collected during the month shifts are applied to the discharge to assure accuracy.

Augmentation Flows

Flows at several of the augmentation points are measured using weirs and flumes at sites that were pre-existing. Billy Lake has a one foot Parshall flume, Locust and Georges Returns have three foot weirs installed. All have stilling wells with dataloggers installed. The water surface elevation in the stillwell is measured each time the site is visited and verified it matches the staff gage for correct water depth through the measuring device. The still wells are flushed once every two months to assure the communication line is open and free of debris. The gage height data is logged on a module every 15 minutes. The modules are changed and processed every two weeks. Software used to process the data gives an hourly average gage and converts it to flow. It also gives the maximum and minimum flows for each day and time stamps it. The data is reviewed for any discrepancies which can be caused as a result of debris plugging the measuring device, a plugged stillwell, low batteries, etc.

SonTek's FlowTracker

All the tools you need to work with the FlowTracker.



Select one of these actions:

-  [Open a FlowTracker file](#)
-  [Open many FlowTracker files/folders](#)

The current export settings are:

- Show Discharge Summary Report
- Export ASCII Discharge file (DIS)
- Export ASCII Control file (CTL)
- Export ASCII Summary file (SUM)
- Export ASCII Data file (DAT)
- Export FlowPack file (FPX)
- Put Headers on ASCII files

-  [Connect to a FlowTracker](#)
To download data and run diagnostics

-  [Program Settings](#)
- [Quality Control Settings](#)
-  [Show User's Manual](#)
-  [Show Technical Manual](#)
-  [Show Quick Start](#)
-  [About FlowTracker](#)

 English



A YSI Environmental Company

070706.ORABR.LOR.WAD

Discharge Measurement Summary

Date Generated: Thu Sep 27 2007

| File Information | | Site Details | |
|---------------------|----------------------|--------------|-------|
| File Name | 070706.ORABR.LOR.WAD | Site Name | ORABR |
| Start Date and Time | 2007/07/06 07:48:17 | Operator(s) | DJT |

| System Information | | Units (English Units) | | Discharge Uncertainty | | |
|----------------------|-------------|-----------------------|------|-----------------------|-------------|-------------|
| Sensor Type | FlowTracker | Distance | ft | Category | ISO | Stats |
| Serial # | P1685 | Velocity | ft/s | Accuracy | 1.0% | 1.0% |
| CPU Firmware Version | 3.2 | Area | ft^2 | Depth | 0.1% | 0.5% |
| Software Ver | 2.11 | Discharge | cfs | Velocity | 0.3% | 1.4% |
| | | | | Width | 0.1% | 0.1% |
| | | | | Method | 0.8% | - |
| | | | | # Stations | 1.6% | - |
| | | | | Overall | 2.1% | 1.8% |

| Summary | | | |
|-----------------|-------------|------------------------|----------------|
| Averaging Int. | 40 | # Stations | 32 |
| Start Edge | REW | Total Width | 48.100 |
| Mean SNR | 18.7 dB | Total Area | 69.016 |
| Mean Temp | 73.68 °F | Mean Depth | 1.435 |
| Disch. Equation | Mid-Section | Mean Velocity | 0.6419 |
| | | Total Discharge | 44.3025 |

| Measurement Results | | | | | | | | | | | | |
|---------------------|-------|-------|---------|-------|------|-------|--------|----------|--------|-------|--------|-----|
| St | Clock | Loc | Method | Depth | %Dep | MeasD | Vel | CorrFact | MeanV | Area | Flow | %Q |
| 0 | 07:48 | 23.60 | None | 0.000 | 0.0 | 0.0 | 0.0000 | 1.00 | 0.0000 | 0.000 | 0.0000 | 0.0 |
| 1 | 07:48 | 24.60 | 0.6 | 0.360 | 0.6 | 0.144 | 0.2762 | 1.00 | 0.2762 | 0.360 | 0.0994 | 0.2 |
| 2 | 07:50 | 25.60 | 0.6 | 0.640 | 0.6 | 0.256 | 0.5102 | 1.00 | 0.5102 | 0.640 | 0.3266 | 0.7 |
| 3 | 07:51 | 26.60 | 0.6 | 0.880 | 0.6 | 0.352 | 0.5938 | 1.00 | 0.5938 | 0.880 | 0.5225 | 1.2 |
| 4 | 07:52 | 27.60 | 0.6 | 1.180 | 0.6 | 0.472 | 0.6257 | 1.00 | 0.6257 | 1.180 | 0.7383 | 1.7 |
| 5 | 07:54 | 28.60 | 0.6 | 1.390 | 0.6 | 0.556 | 0.6302 | 1.00 | 0.6302 | 1.390 | 0.8761 | 2.0 |
| 6 | 07:55 | 29.60 | 0.2/0.8 | 1.520 | 0.2 | 1.216 | 0.8130 | 1.00 | 0.7078 | 1.520 | 1.0759 | 2.4 |
| 6 | 07:56 | 29.60 | 0.2/0.8 | 1.520 | 0.8 | 0.304 | 0.6027 | | | | | |
| 7 | 07:58 | 30.60 | 0.8/0.2 | 1.690 | 0.2 | 1.352 | 0.8468 | 1.00 | 0.7664 | 1.690 | 1.2952 | 2.9 |
| 7 | 07:57 | 30.60 | 0.8/0.2 | 1.690 | 0.8 | 0.338 | 0.6860 | | | | | |
| 8 | 07:59 | 31.60 | 0.2/0.8 | 1.700 | 0.2 | 1.360 | 0.8146 | 1.00 | 0.7037 | 2.040 | 1.4357 | 3.2 |
| 8 | 08:00 | 31.60 | 0.2/0.8 | 1.700 | 0.8 | 0.340 | 0.5928 | | | | | |
| 9 | 08:03 | 33.00 | 0.8/0.2 | 1.680 | 0.2 | 1.344 | 0.8383 | 1.00 | 0.7408 | 2.016 | 1.4935 | 3.4 |
| 9 | 08:01 | 33.00 | 0.8/0.2 | 1.680 | 0.8 | 0.336 | 0.6434 | | | | | |
| 10 | 08:05 | 34.00 | 0.2/0.8 | 1.600 | 0.2 | 1.280 | 0.8724 | 1.00 | 0.7398 | 2.400 | 1.7757 | 4.0 |
| 10 | 08:06 | 34.00 | 0.2/0.8 | 1.600 | 0.8 | 0.320 | 0.6073 | | | | | |
| 11 | 08:08 | 36.00 | 0.8/0.2 | 1.520 | 0.2 | 1.216 | 0.8186 | 1.00 | 0.6995 | 3.040 | 2.1264 | 4.8 |
| 11 | 08:07 | 36.00 | 0.8/0.2 | 1.520 | 0.8 | 0.304 | 0.5804 | | | | | |
| 12 | 08:09 | 38.00 | 0.2/0.8 | 1.500 | 0.2 | 1.200 | 0.8957 | 1.00 | 0.7461 | 3.000 | 2.2382 | 5.1 |
| 12 | 08:11 | 38.00 | 0.2/0.8 | 1.500 | 0.8 | 0.300 | 0.5965 | | | | | |
| 13 | 08:12 | 40.00 | 0.2/0.8 | 1.490 | 0.2 | 1.192 | 0.8245 | 1.00 | 0.6321 | 2.980 | 1.8837 | 4.3 |
| 13 | 08:13 | 40.00 | 0.2/0.8 | 1.490 | 0.8 | 0.298 | 0.4396 | | | | | |
| 14 | 08:15 | 42.00 | 0.2/0.8 | 1.510 | 0.2 | 1.208 | 0.8514 | 1.00 | 0.7548 | 3.020 | 2.2791 | 5.1 |
| 14 | 08:16 | 42.00 | 0.2/0.8 | 1.510 | 0.8 | 0.302 | 0.6581 | | | | | |
| 15 | 08:18 | 44.00 | 0.8/0.2 | 1.600 | 0.2 | 1.280 | 0.8278 | 1.00 | 0.7026 | 3.200 | 2.2484 | 5.1 |
| 15 | 08:17 | 44.00 | 0.8/0.2 | 1.600 | 0.8 | 0.320 | 0.5774 | | | | | |
| 16 | 08:19 | 46.00 | 0.2/0.8 | 1.620 | 0.2 | 1.296 | 0.8018 | 1.00 | 0.6916 | 3.240 | 2.2409 | 5.1 |
| 16 | 08:20 | 46.00 | 0.2/0.8 | 1.620 | 0.8 | 0.324 | 0.5814 | | | | | |
| 17 | 08:22 | 48.00 | 0.8/0.2 | 1.700 | 0.2 | 1.360 | 0.8396 | 1.00 | 0.7756 | 3.400 | 2.6372 | 6.0 |
| 17 | 08:21 | 48.00 | 0.8/0.2 | 1.700 | 0.8 | 0.340 | 0.7116 | | | | | |
| 18 | 08:23 | 50.00 | 0.2/0.8 | 1.800 | 0.2 | 1.440 | 0.9016 | 1.00 | 0.8251 | 3.600 | 2.9703 | 6.7 |
| 18 | 08:24 | 50.00 | 0.2/0.8 | 1.800 | 0.8 | 0.360 | 0.7487 | | | | | |
| 19 | 08:26 | 52.00 | 0.8/0.2 | 1.680 | 0.2 | 1.344 | 0.8271 | 1.00 | 0.7269 | 3.360 | 2.4425 | 5.5 |
| 19 | 08:25 | 52.00 | 0.8/0.2 | 1.680 | 0.8 | 0.336 | 0.6266 | | | | | |
| 20 | 08:27 | 54.00 | 0.2/0.8 | 1.780 | 0.2 | 1.424 | 0.7795 | 1.00 | 0.6763 | 3.560 | 2.4076 | 5.4 |
| 20 | 08:28 | 54.00 | 0.2/0.8 | 1.780 | 0.8 | 0.356 | 0.5732 | | | | | |
| 21 | 08:30 | 56.00 | 0.8/0.2 | 1.820 | 0.2 | 1.456 | 0.7329 | 1.00 | 0.6097 | 3.640 | 2.2193 | 5.0 |
| 21 | 08:29 | 56.00 | 0.8/0.2 | 1.820 | 0.8 | 0.364 | 0.4865 | | | | | |
| 22 | 08:32 | 58.00 | 0.2/0.8 | 1.820 | 0.2 | 1.456 | 0.7123 | 1.00 | 0.5540 | 3.640 | 2.0163 | 4.6 |
| 22 | 08:34 | 58.00 | 0.2/0.8 | 1.820 | 0.8 | 0.364 | 0.3957 | | | | | |
| 23 | 08:36 | 60.00 | 0.8/0.2 | 1.800 | 0.2 | 1.440 | 0.6949 | 1.00 | 0.6017 | 3.600 | 2.1660 | 4.9 |
| 23 | 08:35 | 60.00 | 0.8/0.2 | 1.800 | 0.8 | 0.360 | 0.5085 | | | | | |

SonTek's FlowTracker

All the tools you need to work with the FlowTracker.



Select one of these actions:

-  [Open a FlowTracker file](#)
-  [Open many FlowTracker files/folders](#)

The current export settings are:

- Show Discharge Summary Report
- Export ASCII Discharge file (DIS)
- Export ASCII Control file (CTL)
- Export ASCII Summary file (SUM)
- Export ASCII Data file (DAT)
- Export FlowPack file (FPX)
- Put Headers on ASCII files

-  [Connect to a FlowTracker](#)
To download data and run diagnostics

-  [Program Settings](#)
- [Quality Control Settings](#)
-  [Show User's Manual](#)
-  [Show Technical Manual](#)
-  [Show Quick Start](#)
-  [About FlowTracker](#)

 English



070706.0RABR.LOR.WAD

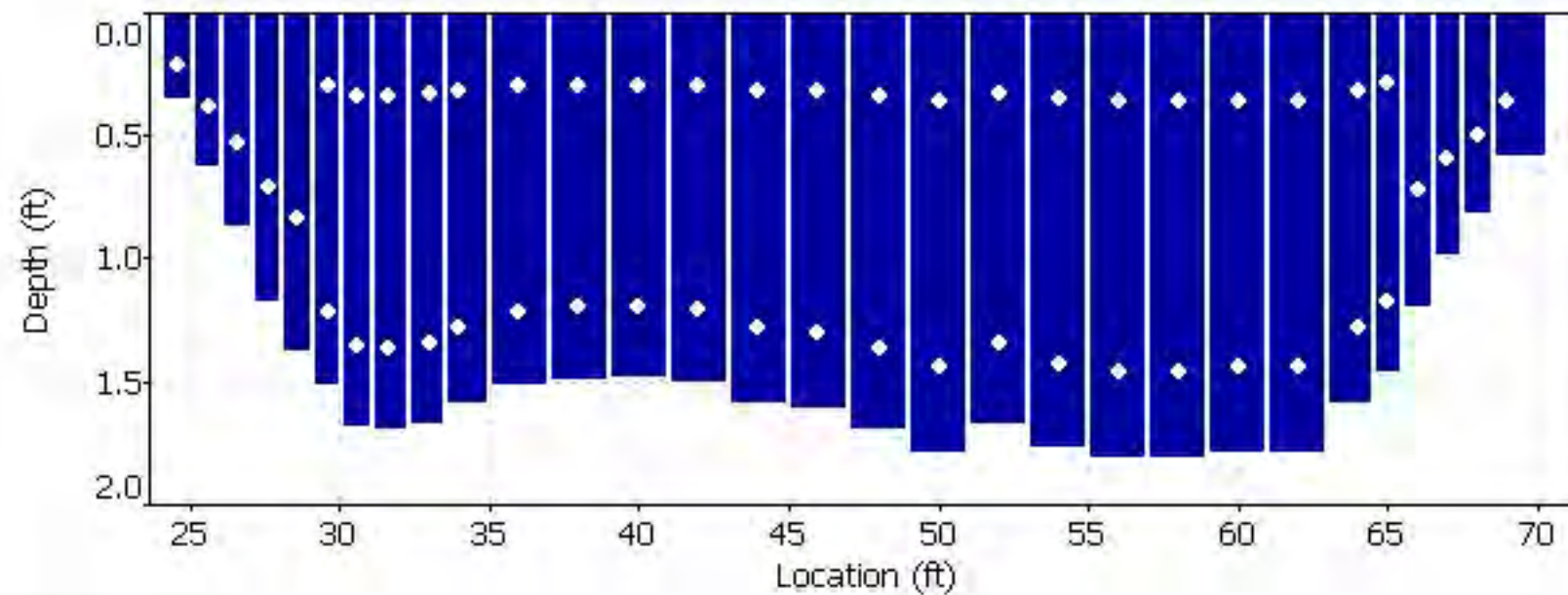
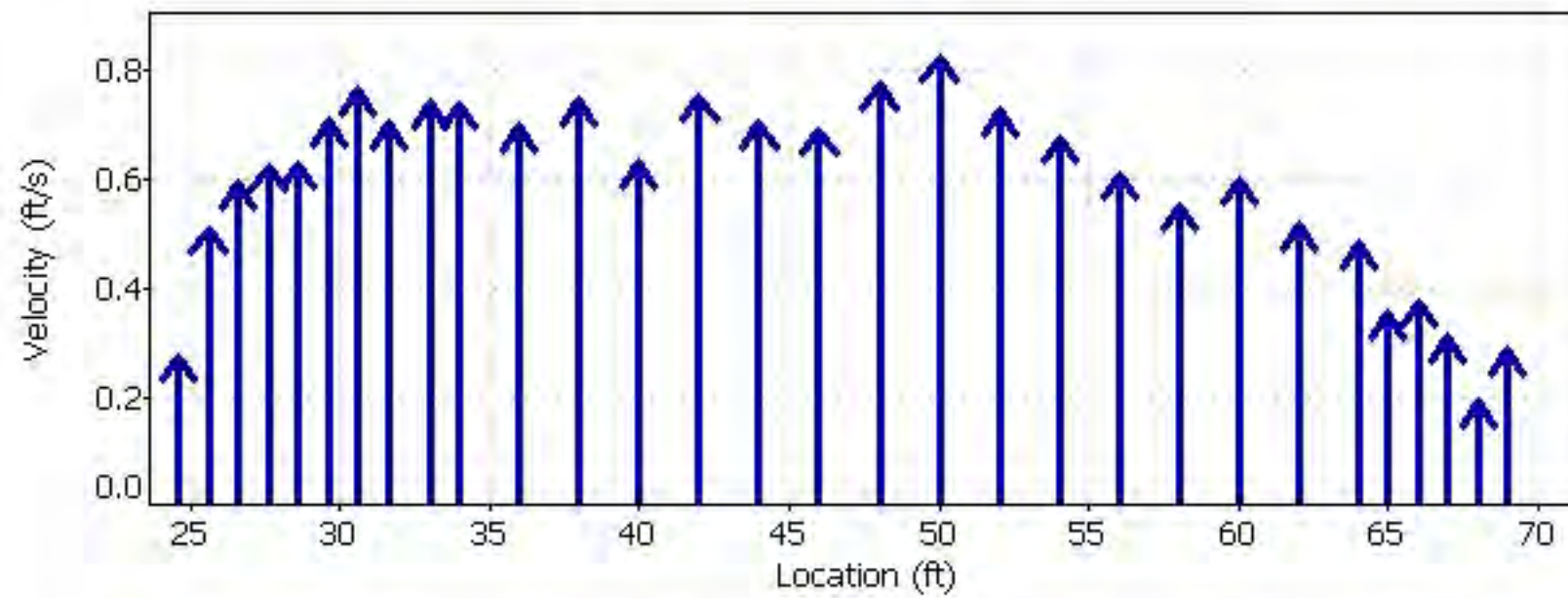
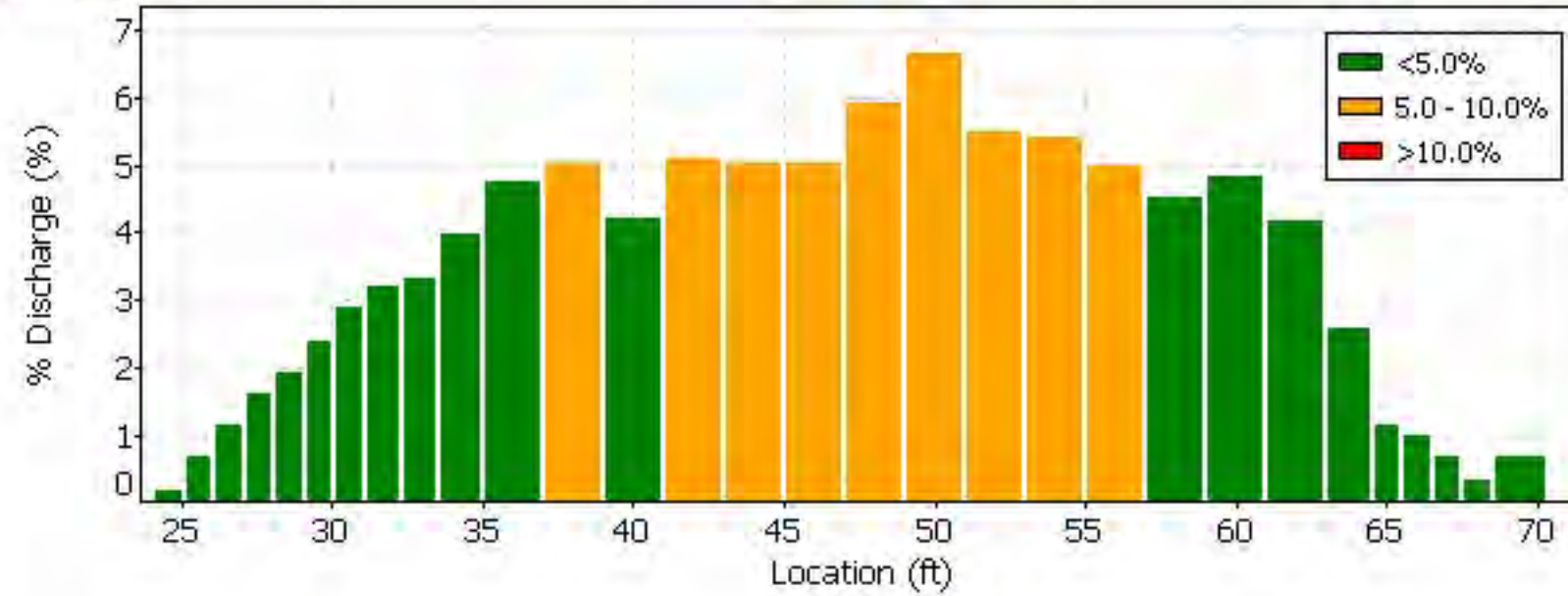

Quality Control

| St | Loc | %Dep | Message |
|----|-------|------|----------------------------|
| 13 | 40.00 | 0.8 | High standard error: 0.024 |

Automatic Quality Control Test (BeamCheck)

Fri Jul 6 07:47:10 PDT 2007



SonTek's FlowTracker

All the tools you need to work with the FlowTracker.

Select one of these actions:

-  [Open a FlowTracker file](#)
-  [Open many FlowTracker files/folders](#)

The current export settings are:

- Show Discharge Summary Report
- Export ASCII Discharge file (DIS)
- Export ASCII Control file (CTL)
- Export ASCII Summary file (SUM)
- Export ASCII Data file (DAT)
- Export FlowPack file (FPX)
- Put Headers on ASCII files

 [Connect to a FlowTracker](#)

To download data and run diagnostics

070706.0RABR.LOR.WAD

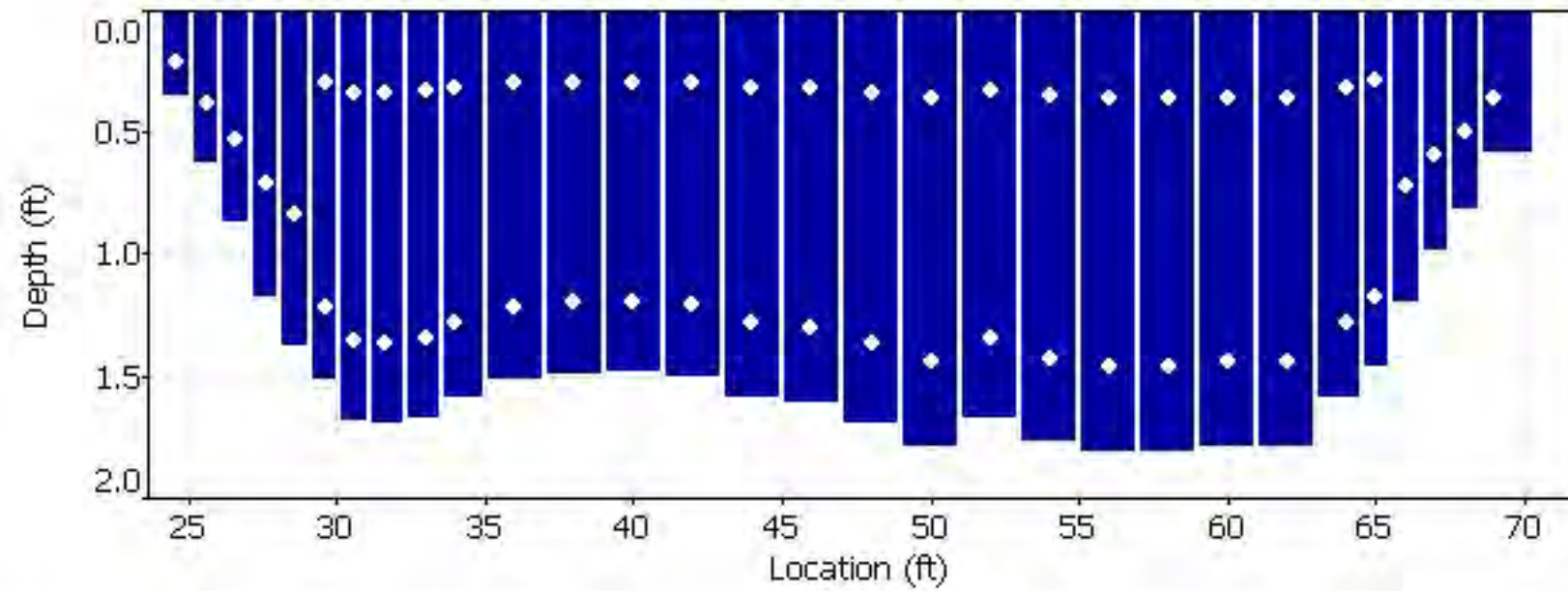
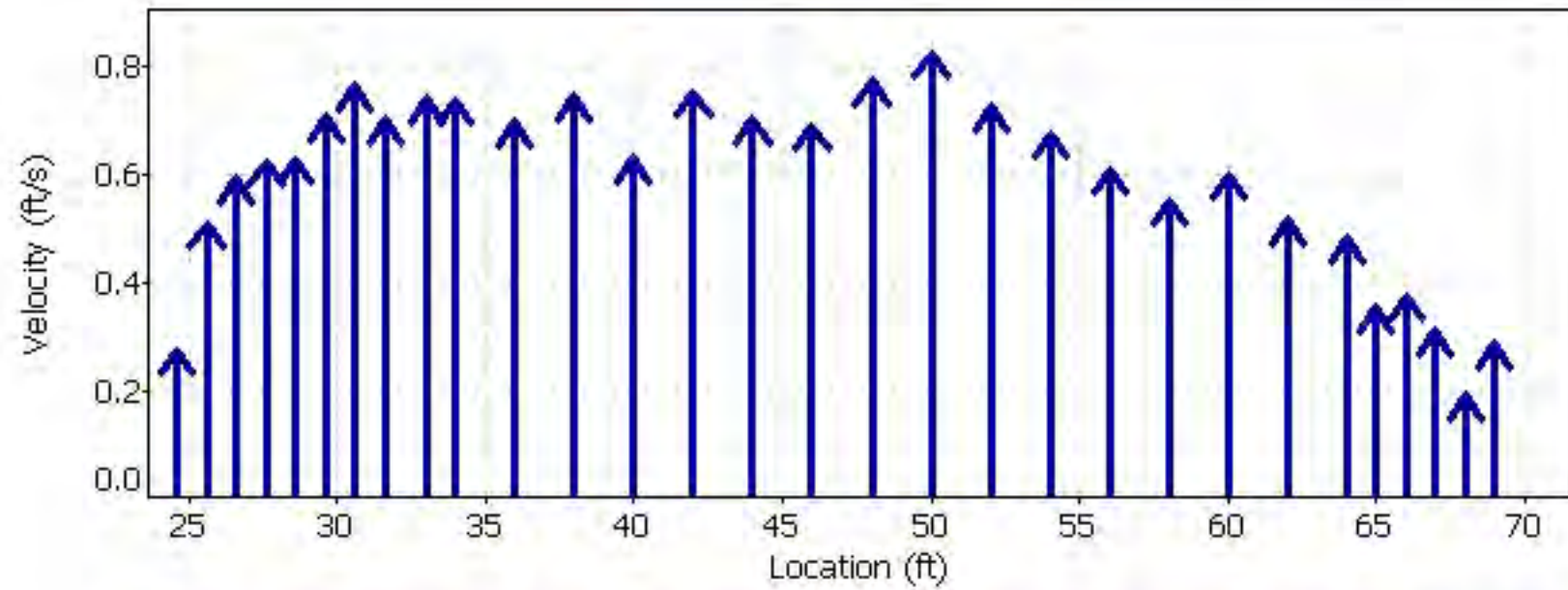





Quality Control



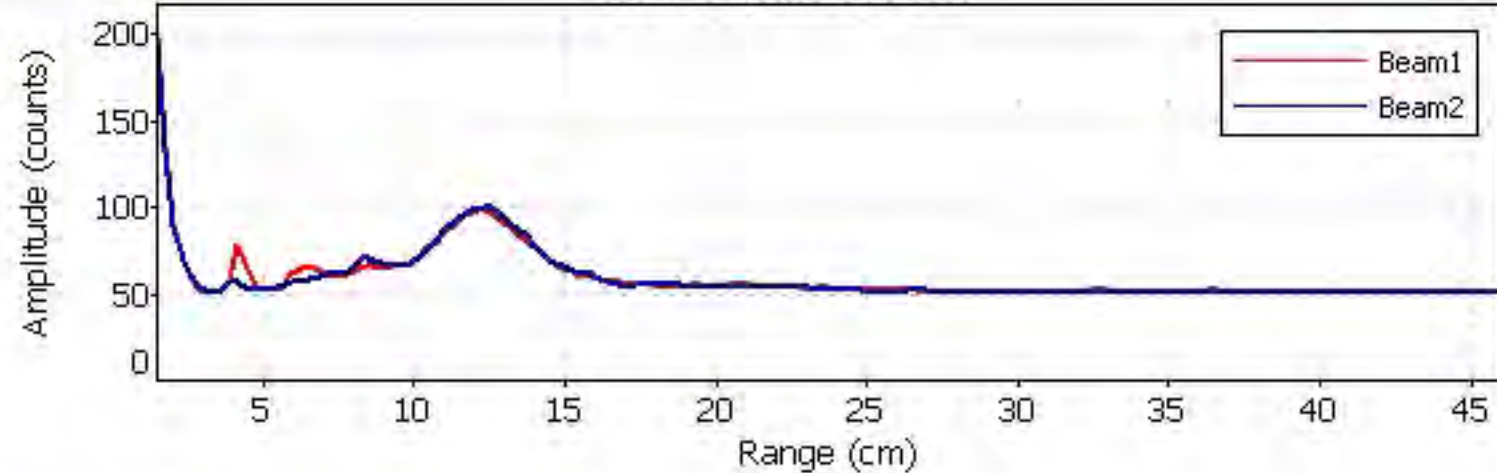

| St | Loc | %Dep | Message |
|----|-------|------|----------------------------|
| 13 | 40.00 | 0.8 | High standard error: 0.024 |

Automatic Quality Control Test (BeamCheck)

Fri Jul 6 07:47:10 PDT 2007



-  Noise level check - Pass
-  SNR check - Pass
-  Peak location check - Pass
-  Peak shape check - Pass

-  [Program Settings](#)
-  [Quality Control Settings](#)
-  [Show User's Manual](#)
-  [Show Technical Manual](#)
-  [Show Quick Start](#)
-  [About FlowTracker](#)

 English



FileName: BROR_070801_a.arg (Argonaut- SW 3000 kHz)

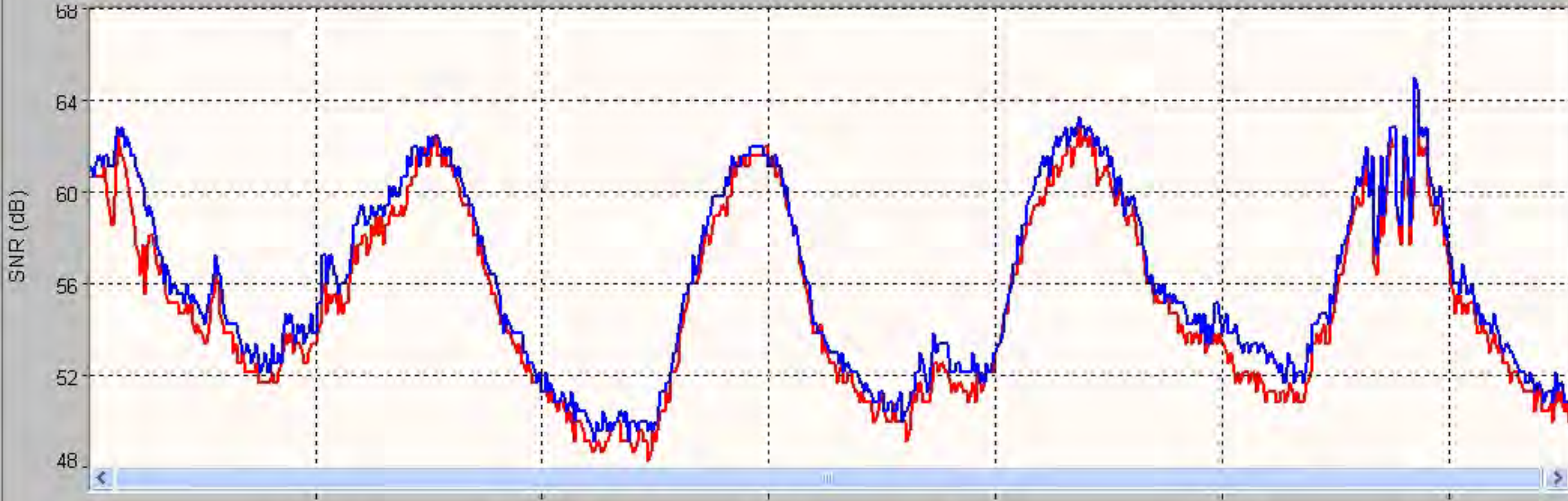
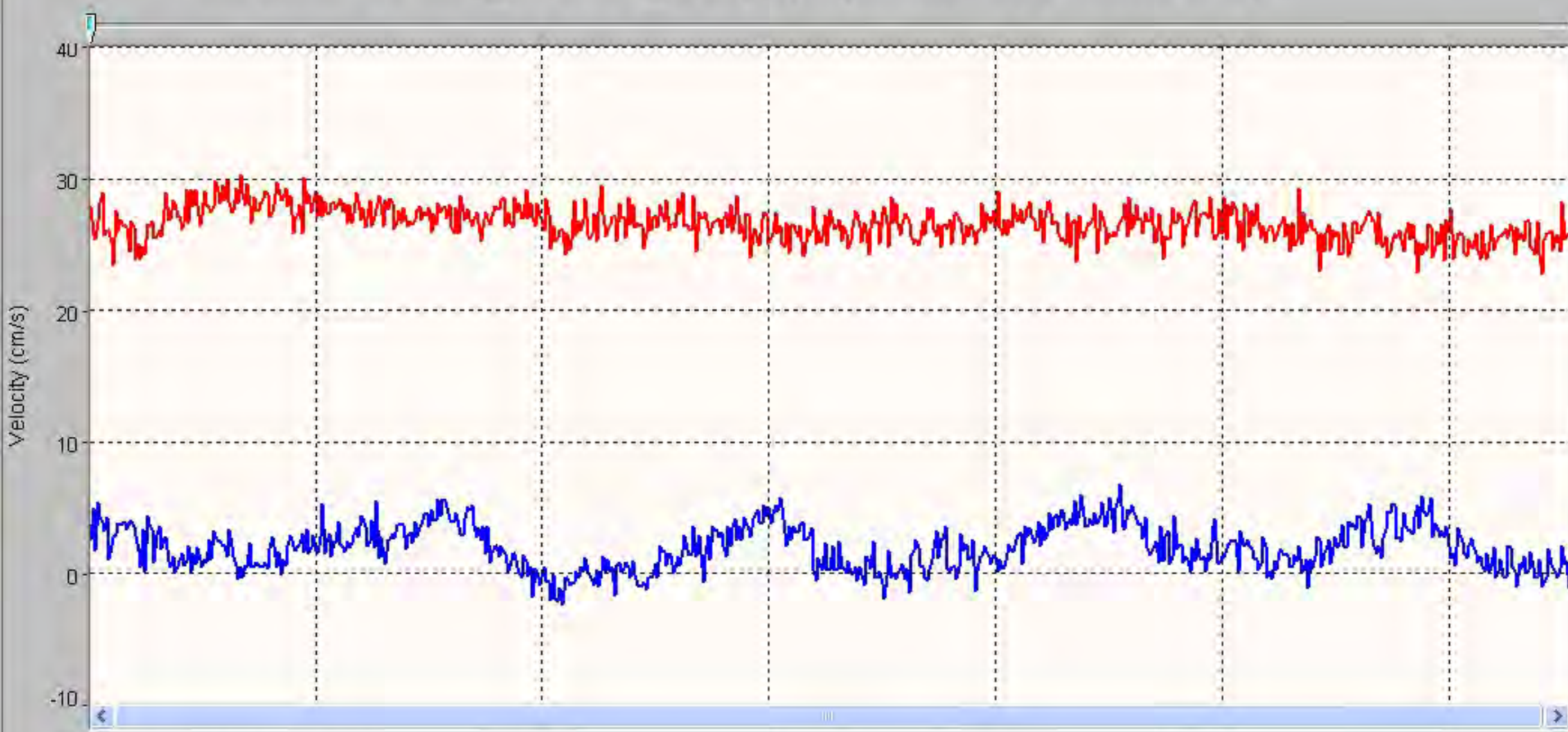

05:58:38 03/07/2007 22:38:38 03/07/2007 15:18:38 04/07/2007 07:58:38 05/07/2007 00:38:38 06/07/2007 17:18:38 06/07/2007

| | |
|-----------|-------------|
| System | Argonaut-SW |
| Frequency | 3000 kHz |

| | |
|-----------|---------------|
| File | BROR_070801_a |
| File Size | 65.18 kB |

| | |
|---------------|------------|
| Sample No | 1 |
| Sample Date | 02/07/2007 |
| Sample Time | 13:28:38 |
| Time Interval | 180 |

| | |
|----------------|------|
| Velocity Data: | |
| V1/X/E (cm/s) | 27.8 |
| V2/Y/N (cm/s) | 2.4 |
| V3/Z/U (cm/s) | -- |
| Speed (cm/s) | 27.9 |
| Direction(deg) | 85.1 |

| | |
|--------------------|---------|
| Discharge Summary: | |
| V Beam (m) | 0.426 |
| Stage (m) | 1.304 V |
| VMean (cm/s) | 22.7 |
| Flow (cfs) | 50.21 |
| Area (m2) | 6.26 |
| Vol (acre-ft) | 0.7 |

| | |
|------------------|------|
| Diagnostic Data: | |
| SNR1 (dB) | 61 |
| SNR2 (dB) | 61 |
| SNR3 (dB) | -- |
| StErr1 (cm/s) | 0.9 |
| StErr2 (cm/s) | 0.8 |
| StErr3 (cm/s) | -- |
| Mean StDev | 0.9 |
| Battery [V] | 12.4 |

| | | |
|----------------------|---------------------------|------------------------------------|
| Party: MKH / BRP | Width: 25.2 ft | Processed by: MKH |
| Boat/Motor: | Area: 128 ft ² | Mean Velocity: 0.322 ft/s |
| Gage Height: 5.83 ft | G.H.Change: 0.000 ft | Discharge: 41.1 ft ³ /s |

| | | | |
|----------------------------|----------------------------|-----------------------------------|---------------|
| Area Method: Avg. Course | ADCP Depth: 0.164 ft | Index Vel.: 0.00 ft/s | Rating No.: 1 |
| Nav. Method: Bottom Track | Shore Ens.:10 | Adj.Mean Vel: 0.00 ft/s | Qm Rating: U |
| MagVar Method: None (0.0°) | Bottom Est: Power (0.1667) | Rated Area: 0.000 ft ² | Diff.: 0.000% |
| Depth Sounder: Not Used | Top Est: Power (0.1667) | Control1: Unspecified | |
| Discharge Method: None | | Control2: Unspecified | |
| % Correction: 0.00 | | Control3: Unspecified | |

| | |
|-----------------------------|------------------------------------------------|
| Screening Thresholds: | ADCP: |
| BT 3-Beam Solution: NO | Type/Freq.: StreamPro / 2000 kHz |
| WT 3-Beam Solution: NO | Serial #: Firmware: 31.12 |
| BT Error Vel.: 32.81 ft/s | Bin Size: 10 cm Blank: 3 cm |
| WT Error Vel.: 32.81 ft/s | BT Mode: 10 BT Pings: 2 |
| BT Up Vel.: 32.81 ft/s | WT Mode: 12 WT Pings: 6 |
| WT Up Vel.: 32.81 ft/s | WV : 0 WO : 1, 4 |
| Use Weighted Mean Depth: NO | |
| Max. Vel.: 1.36 ft/s | |
| Max. Depth: 6.46 ft | |
| Mean Depth: 5.07 ft | |
| % Meas.: 71.54 | |
| Water Temp.: None | |
| ADCP Temp.: 63.4 °F | |

Performed Diag. Test: NO
 Performed Moving Bed Test: NO
 Performed Compass Calibration: NO Evaluation: NO
 Meas. Location:

Project Name: 160325 LOR@INTAKE000r.m
 Software: 2.11

| Tr.# | | Edge Distance | | #Ens. | Discharge | | | | | | Width | Area | Time | | Mean Vel. | | % Bad | |
|-------------|---|---------------|------|-------|-----------|--------|--------|-------|-------|-------|-------|------|--------------|-------|-----------|-------|-------|------|
| | | L | R | | Top | Middle | Bottom | Left | Right | Total | | | Start | End | Boat | Water | Ens. | Bins |
| 000 | L | 2 | 2 | 38 | 4.31 | 30.1 | 4.94 | 0.706 | 1.91 | 42.0 | 25 | 127 | 09:39 | 09:39 | 0.66 | 0.33 | 5 | 0 |
| 001 | R | 2 | 2 | 37 | 4.38 | 31.4 | 4.98 | 0.883 | 2.19 | 43.9 | 24 | 123 | 09:40 | 09:40 | 0.74 | 0.36 | 5 | 0 |
| 002 | L | 2 | 2 | 36 | 4.03 | 27.8 | 5.01 | 0.530 | 2.26 | 39.6 | 25 | 125 | 09:41 | 09:42 | 0.67 | 0.32 | 6 | 0 |
| 003 | R | 2 | 2 | 36 | 3.96 | 28.3 | 4.13 | 0.600 | 2.15 | 39.1 | 27 | 138 | 09:42 | 09:43 | 0.66 | 0.28 | 6 | 0 |
| 004 | L | 2 | 2 | 36 | 4.10 | 29.3 | 4.52 | 0.459 | 2.44 | 40.9 | 25 | 127 | 09:43 | 09:44 | 0.63 | 0.32 | 6 | 0 |
| Mean | | 2 | 2 | 36 | 4.15 | 29.4 | 4.72 | 0.636 | 2.19 | 41.1 | 25 | 128 | Total | 00:05 | 0.67 | 0.32 | 5 | 0 |
| SDev | | 0 | 0 | 1 | 0.183 | 1.45 | 0.384 | 0.166 | 0.192 | 1.93 | 1.3 | 5.8 | | | 0.04 | 0.03 | | |
| SD/M | | 0.00 | 0.00 | 0.03 | 0.04 | 0.05 | 0.08 | 0.26 | 0.09 | 0.05 | 0.05 | 0.05 | | | 0.06 | 0.08 | | |

Remarks:

Discharge for transects in *italics* have a total Q more than 5% from the mean

Discharge Measurement Summary

Date Generated: Thu Mar 24 2016

File Information

File Name 160309BR.RTN.WAD
Start Date and Time 2016/03/09 12:57:57

Site Details

Site Name BLACKROCK RTN
Operator(s) MKH

System Information

Sensor Type FlowTracker
Serial # P2352
CPU Firmware Version 3.7
Software Ver 2.30
Mounting Correction 0.0%

Units (English Units)

Distance ft
Velocity ft/s
Area ft²
Discharge cfs

Discharge Uncertainty

| Category | ISO | Stats |
|----------------|-------------|-------------|
| Accuracy | 1.0% | 1.0% |
| Depth | 0.2% | 0.0% |
| Velocity | 0.5% | 1.7% |
| Width | 0.2% | 0.2% |
| Method | 2.8% | - |
| # Stations | 5.8% | - |
| Overall | 6.5% | 2.0% |

Summary

| | | | |
|-----------------|-------------|------------------------|---------------|
| Averaging Int. | 40 | # Stations | 9 |
| Start Edge | LEW | Total Width | 5.940 |
| Mean SNR | 15.0 dB | Total Area | 6.772 |
| Mean Temp | 53.89 °F | Mean Depth | 1.140 |
| Disch. Equation | Mid-Section | Mean Velocity | 0.1855 |
| | | Total Discharge | 1.2566 |

Supplemental Data (Gauge Height Change = 0.000ft)

| # | Time | Location | Gauge Height | Rated Flow | Comments |
|---|-----------------------------|----------|--------------|------------|----------|
| 1 | Wed Mar 9 12:57:26 PST 2016 | 0.000 | 1.140 | | |
| 2 | Wed Mar 9 13:04:47 PST 2016 | 5.940 | 1.140 | | |

Measurement Results

| St | Clock | Loc | Method | Depth | %Dep | MeasD | Vel | CorrFact | MeanV | Area | Flow | %Q |
|----|-------|------|--------|-------|------|-------|--------|----------|--------|-------|--------|------|
| 0 | 12:57 | 0.00 | None | 1.140 | 0.0 | 0.0 | 0.0000 | 1.00 | 0.1654 | 0.285 | 0.0471 | 3.8 |
| 1 | 12:57 | 0.50 | 0.6 | 1.140 | 0.6 | 0.456 | 0.1654 | 1.00 | 0.1654 | 0.570 | 0.0943 | 7.5 |
| 2 | 12:58 | 1.00 | 0.6 | 1.140 | 0.6 | 0.456 | 0.1637 | 1.00 | 0.1637 | 0.855 | 0.1400 | 11.1 |
| 3 | 12:59 | 2.00 | 0.6 | 1.140 | 0.6 | 0.456 | 0.1890 | 1.00 | 0.1890 | 1.140 | 0.2155 | 17.1 |
| 4 | 13:00 | 3.00 | 0.6 | 1.140 | 0.6 | 0.456 | 0.2162 | 1.00 | 0.2162 | 1.140 | 0.2465 | 19.6 |
| 5 | 13:01 | 4.00 | 0.6 | 1.140 | 0.6 | 0.456 | 0.2110 | 1.00 | 0.2110 | 1.140 | 0.2405 | 19.1 |
| 6 | 13:02 | 5.00 | 0.6 | 1.140 | 0.6 | 0.456 | 0.1801 | 1.00 | 0.1801 | 0.855 | 0.1540 | 12.3 |
| 7 | 13:03 | 5.50 | 0.6 | 1.140 | 0.6 | 0.456 | 0.1509 | 1.00 | 0.1509 | 0.536 | 0.0809 | 6.4 |
| 8 | 13:03 | 5.94 | None | 1.140 | 0.0 | 0.0 | 0.0000 | 1.00 | 0.1509 | 0.251 | 0.0379 | 3.0 |

Rows in italics indicate a QC warning. See the Quality Control page of this report for more information.

Discharge Measurement Summary

Date Generated: Thu Mar 24 2016

File Information

File Name 160309BR.RTN.WAD
 Start Date and Time 2016/03/09 12:57:57

Site Details

Site Name BLACKROCK RTN
 Operator(s) MKH

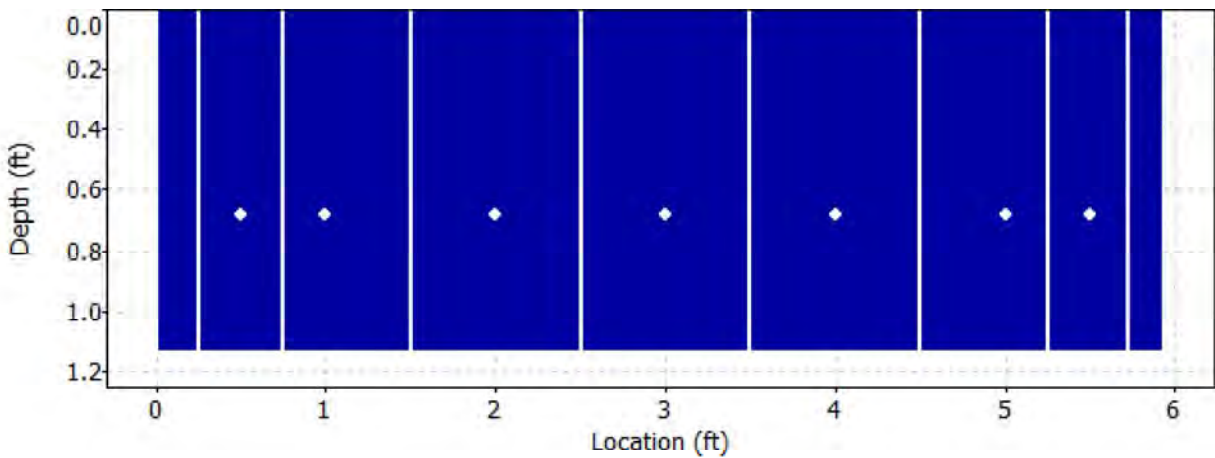
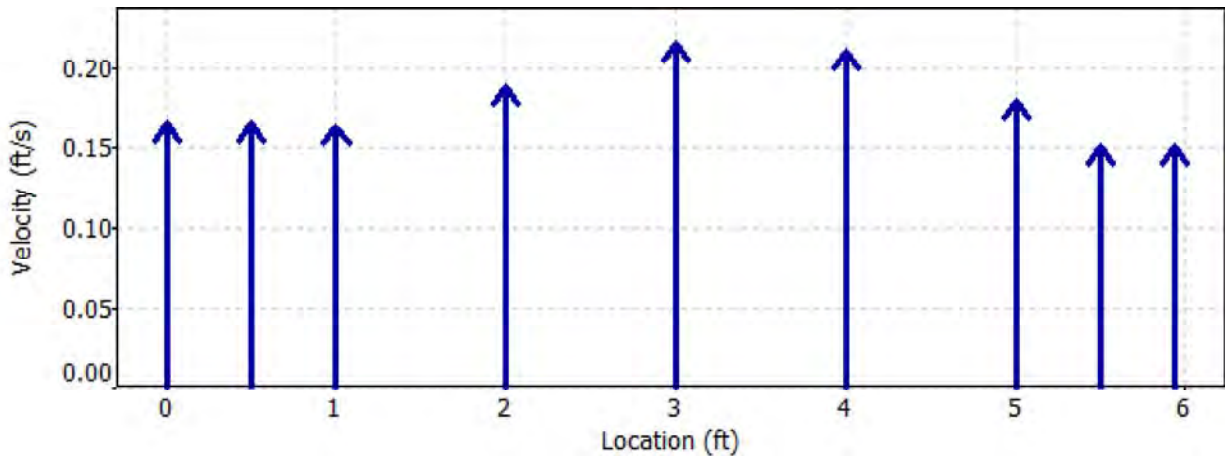
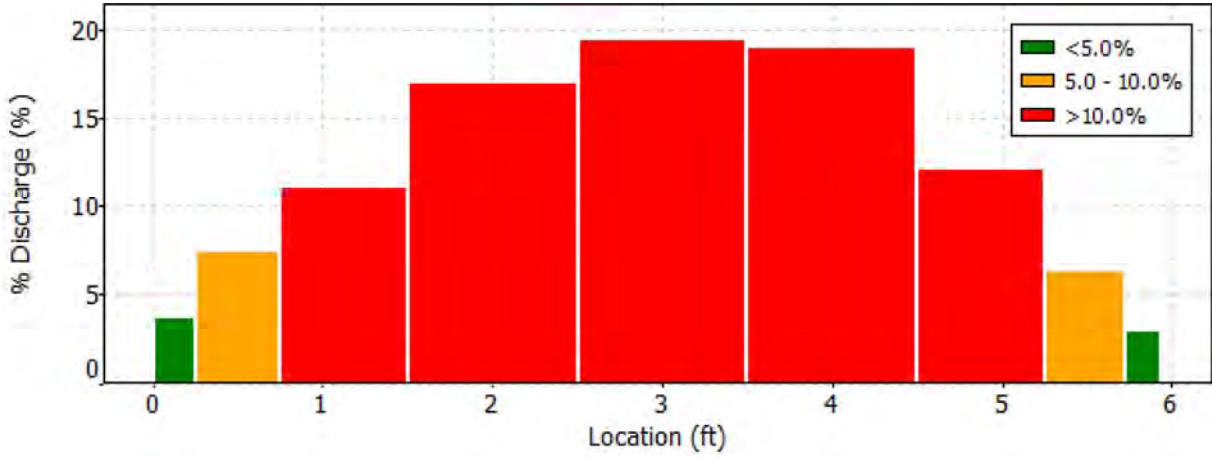

Discharge Measurement Summary

Date Generated: Thu Mar 24 2016

File Information

File Name 160309BR.RTN.WAD
Start Date and Time 2016/03/09 12:57:57

Site Details

Site Name BLACKROCK RTN
Operator(s) MKH

Quality Control

No Quality Control warnings

Discharge Measurement Summary

Date Generated: Thu Mar 24 2016

File Information

File Name 160323BR.RTN.WAD
Start Date and Time 2016/03/23 08:33:39

Site Details

Site Name BLACKROCK RTN
Operator(s) MKH

System Information

Sensor Type FlowTracker
Serial # P2352
CPU Firmware Version 3.7
Software Ver 2.30
Mounting Correction 0.0%

Units (English Units)

Distance ft
Velocity ft/s
Area ft²
Discharge cfs

Discharge Uncertainty

| Category | ISO | Stats |
|----------------|-------------|-------------|
| Accuracy | 1.0% | 1.0% |
| Depth | 0.2% | 0.0% |
| Velocity | 0.8% | 4.4% |
| Width | 0.2% | 0.2% |
| Method | 2.9% | - |
| # Stations | 5.8% | - |
| Overall | 6.6% | 4.5% |

Summary

| | | | |
|-----------------|-------------|------------------------|---------------|
| Averaging Int. | 40 | # Stations | 9 |
| Start Edge | LEW | Total Width | 5.940 |
| Mean SNR | 23.9 dB | Total Area | 6.593 |
| Mean Temp | 45.02 °F | Mean Depth | 1.110 |
| Disch. Equation | Mid-Section | Mean Velocity | 0.1705 |
| | | Total Discharge | 1.1239 |

Supplemental Data (Gauge Height Change = 0.000ft)

| # | Time | Location | Gauge Height | Rated Flow | Comments |
|---|------------------------------|----------|--------------|------------|----------|
| 1 | Wed Mar 23 08:32:27 PDT 2016 | 0.000 | 1.110 | | |
| 2 | Wed Mar 23 08:41:15 PDT 2016 | 5.940 | 1.110 | | |

Measurement Results

| St | Clock | Loc | Method | Depth | %Dep | MeasD | Vel | CorrFact | MeanV | Area | Flow | %Q |
|----|-------|------|--------|-------|------|-------|--------|----------|--------|-------|--------|------|
| 0 | 08:33 | 0.00 | None | 1.110 | 0.0 | 0.0 | 0.0000 | 1.00 | 0.1070 | 0.277 | 0.0297 | 2.6 |
| 1 | 08:33 | 0.50 | 0.6 | 1.110 | 0.6 | 0.444 | 0.1070 | 1.00 | 0.1070 | 0.555 | 0.0594 | 5.3 |
| 2 | 08:34 | 1.00 | 0.6 | 1.110 | 0.6 | 0.444 | 0.1785 | 1.00 | 0.1785 | 0.832 | 0.1486 | 13.2 |
| 3 | 08:35 | 2.00 | 0.6 | 1.110 | 0.6 | 0.444 | 0.1982 | 1.00 | 0.1982 | 1.110 | 0.2199 | 19.6 |
| 4 | 08:36 | 3.00 | 0.6 | 1.110 | 0.6 | 0.444 | 0.1896 | 1.00 | 0.1896 | 1.110 | 0.2105 | 18.7 |
| 5 | 08:37 | 4.00 | 0.6 | 1.110 | 0.6 | 0.444 | 0.1673 | 1.00 | 0.1673 | 1.110 | 0.1857 | 16.5 |
| 6 | 08:38 | 5.00 | 0.6 | 1.110 | 0.6 | 0.444 | 0.1854 | 1.00 | 0.1854 | 0.832 | 0.1543 | 13.7 |
| 7 | 08:39 | 5.50 | 0.6 | 1.110 | 0.6 | 0.444 | 0.1512 | 1.00 | 0.1512 | 0.522 | 0.0789 | 7.0 |
| 8 | 08:39 | 5.94 | None | 1.110 | 0.0 | 0.0 | 0.0000 | 1.00 | 0.1512 | 0.244 | 0.0369 | 3.3 |

Rows in italics indicate a QC warning. See the Quality Control page of this report for more information.

Discharge Measurement Summary

Date Generated: Thu Mar 24 2016

File Information

File Name 160323BR.RTN.WAD
 Start Date and Time 2016/03/23 08:33:39

Site Details

Site Name BLACKROCK RTN
 Operator(s) MKH

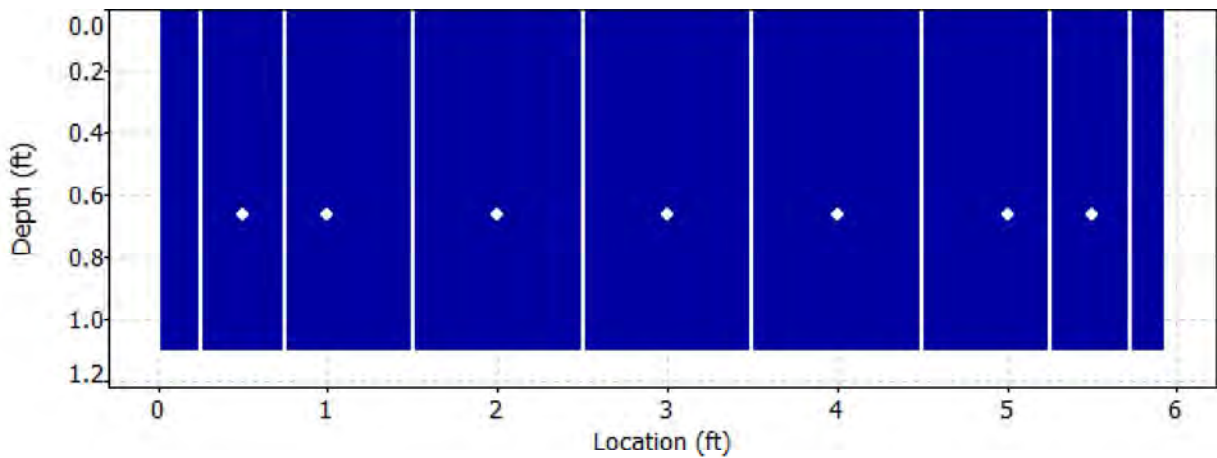
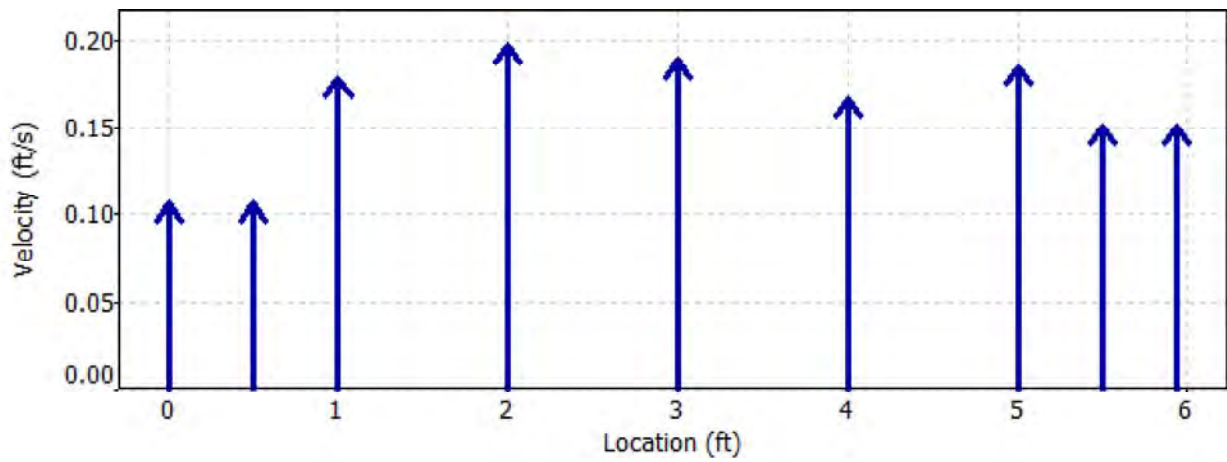
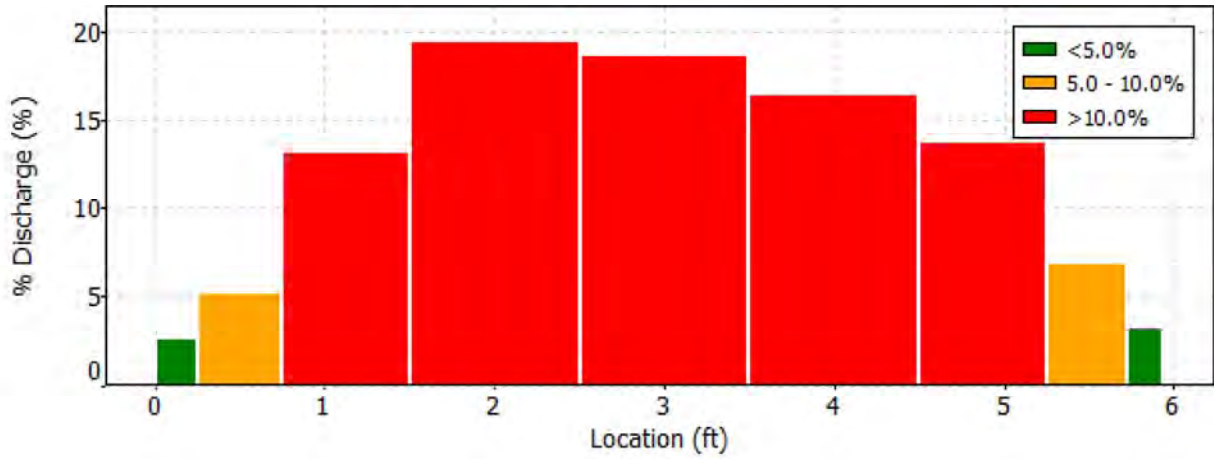

Discharge Measurement Summary

Date Generated: Thu Mar 24 2016

File Information

File Name 160323BR.RTN.WAD
Start Date and Time 2016/03/23 08:33:39

Site Details

Site Name BLACKROCK RTN
Operator(s) MKH

Quality Control

No Quality Control warnings

Blackrock Return (0208)

| Year | Month | Day | Hour | Minute | Second | VelocityX | VelocityY | Level | StdError1 | StdError2 | StdError3 | SNR1 | SNR2 | SNR3 | SignalAmp1 | SignalAmp2 | SignalAmp3 | Noise1 | Noise2 |
|------|-------|-----|------|--------|--------|-----------|-----------|-------|-----------|-----------|-----------|------|------|------|------------|------------|------------|--------|--------|
| 2016 | 3 | 1 | 0 | 4 | 19 | 0.203 | -0.046 | 0.85 | 0.046 | 0.043 | 0 | 42.1 | 40.9 | 71.8 | 130 | 126 | 0 | 32 | 31 |
| 2016 | 3 | 1 | 0 | 14 | 19 | 0.21 | -0.082 | 0.853 | 0.033 | 0.03 | 0 | 42.6 | 41.3 | 71.8 | 130 | 127 | 0 | 31 | 31 |
| 2016 | 3 | 1 | 0 | 24 | 19 | 0.312 | -0.082 | 0.85 | 0.043 | 0.039 | 0 | 41.7 | 40.9 | 71.8 | 130 | 126 | 0 | 33 | 31 |
| 2016 | 3 | 1 | 0 | 34 | 19 | 0.207 | -0.056 | 0.853 | 0.036 | 0.033 | 0 | 42.6 | 41.3 | 71.4 | 131 | 127 | 0 | 32 | 31 |
| 2016 | 3 | 1 | 0 | 44 | 19 | 0.24 | -0.069 | 0.853 | 0.033 | 0.03 | 0 | 40.9 | 40.4 | 72.2 | 128 | 125 | 0 | 33 | 31 |
| 2016 | 3 | 1 | 0 | 54 | 19 | 0.207 | -0.043 | 0.853 | 0.039 | 0.036 | 0 | 40.9 | 40.4 | 72.7 | 127 | 125 | 0 | 32 | 31 |
| 2016 | 3 | 1 | 1 | 4 | 19 | 0.207 | -0.085 | 0.853 | 0.039 | 0.036 | 0 | 40.9 | 40 | 71.8 | 127 | 124 | 0 | 32 | 31 |
| 2016 | 3 | 1 | 1 | 14 | 19 | 0.174 | -0.131 | 0.853 | 0.033 | 0.03 | 0 | 40.4 | 40 | 72.2 | 127 | 124 | 0 | 33 | 31 |
| 2016 | 3 | 1 | 1 | 24 | 19 | 0.184 | -0.059 | 0.856 | 0.039 | 0.039 | 0 | 40 | 39.6 | 72.2 | 126 | 124 | 0 | 33 | 32 |
| 2016 | 3 | 1 | 1 | 34 | 19 | 0.259 | -0.075 | 0.856 | 0.033 | 0.03 | 0 | 41.3 | 40 | 72.2 | 128 | 125 | 0 | 32 | 32 |
| 2016 | 3 | 1 | 1 | 44 | 19 | 0.19 | 0.016 | 0.856 | 0.043 | 0.039 | 0 | 41.3 | 40 | 71.8 | 128 | 125 | 0 | 32 | 32 |
| 2016 | 3 | 1 | 1 | 54 | 19 | 0.276 | 0 | 0.856 | 0.036 | 0.033 | 0 | 41.3 | 40 | 71.8 | 129 | 125 | 0 | 33 | 32 |
| 2016 | 3 | 1 | 2 | 4 | 19 | 0.213 | 0.016 | 0.856 | 0.036 | 0.033 | 0 | 40.9 | 39.6 | 72.2 | 127 | 124 | 0 | 32 | 32 |
| 2016 | 3 | 1 | 2 | 14 | 19 | 0.207 | -0.03 | 0.856 | 0.033 | 0.03 | 0 | 40.9 | 40.9 | 71.8 | 128 | 126 | 0 | 33 | 31 |
| 2016 | 3 | 1 | 2 | 24 | 19 | 0.194 | -0.052 | 0.856 | 0.039 | 0.036 | 0 | 41.3 | 40 | 72.2 | 128 | 125 | 0 | 32 | 32 |
| 2016 | 3 | 1 | 2 | 34 | 19 | 0.19 | -0.066 | 0.856 | 0.039 | 0.039 | 0 | 40.9 | 39.6 | 72.7 | 127 | 124 | 0 | 32 | 32 |
| 2016 | 3 | 1 | 2 | 44 | 19 | 0.213 | -0.023 | 0.86 | 0.036 | 0.033 | 0 | 41.3 | 40.9 | 71.8 | 128 | 126 | 0 | 32 | 31 |
| 2016 | 3 | 1 | 2 | 54 | 19 | 0.194 | -0.049 | 0.86 | 0.033 | 0.03 | 0 | 40.9 | 40.9 | 72.2 | 128 | 126 | 0 | 33 | 31 |
| 2016 | 3 | 1 | 3 | 4 | 19 | 0.154 | -0.056 | 0.86 | 0.039 | 0.039 | 0 | 42.1 | 40.4 | 72.2 | 130 | 126 | 0 | 32 | 32 |
| 2016 | 3 | 1 | 3 | 14 | 19 | 0.243 | -0.052 | 0.86 | 0.033 | 0.03 | 0 | 41.7 | 40.9 | 72.7 | 129 | 126 | 0 | 32 | 31 |
| 2016 | 3 | 1 | 3 | 24 | 19 | 0.203 | -0.062 | 0.86 | 0.039 | 0.039 | 0 | 40.9 | 40.4 | 72.2 | 127 | 125 | 0 | 32 | 31 |
| 2016 | 3 | 1 | 3 | 34 | 19 | 0.22 | -0.026 | 0.86 | 0.036 | 0.033 | 0 | 40.9 | 40.4 | 72.2 | 128 | 125 | 0 | 33 | 31 |
| 2016 | 3 | 1 | 3 | 44 | 19 | 0.226 | -0.026 | 0.86 | 0.036 | 0.033 | 0 | 40.4 | 40 | 73.1 | 127 | 125 | 0 | 33 | 32 |
| 2016 | 3 | 1 | 3 | 54 | 19 | 0.157 | -0.003 | 0.86 | 0.033 | 0.03 | 0 | 40.9 | 39.1 | 73.5 | 127 | 123 | 0 | 32 | 32 |
| 2016 | 3 | 1 | 4 | 4 | 19 | 0.21 | -0.052 | 0.86 | 0.033 | 0.033 | 0 | 40.4 | 40 | 73.1 | 127 | 125 | 0 | 33 | 32 |
| 2016 | 3 | 1 | 4 | 14 | 19 | 0.194 | -0.092 | 0.86 | 0.036 | 0.033 | 0 | 41.3 | 40 | 72.7 | 128 | 125 | 0 | 32 | 32 |
| 2016 | 3 | 1 | 4 | 24 | 19 | 0.203 | -0.043 | 0.86 | 0.039 | 0.036 | 0 | 40.9 | 40.4 | 72.7 | 128 | 125 | 0 | 33 | 31 |
| 2016 | 3 | 1 | 4 | 34 | 19 | 0.18 | 0 | 0.86 | 0.039 | 0.036 | 0 | 41.7 | 41.3 | 72.2 | 130 | 127 | 0 | 33 | 31 |
| 2016 | 3 | 1 | 4 | 44 | 19 | 0.223 | -0.049 | 0.86 | 0.033 | 0.03 | 0 | 41.3 | 40.4 | 72.7 | 129 | 126 | 0 | 33 | 32 |
| 2016 | 3 | 1 | 4 | 54 | 19 | 0.187 | -0.043 | 0.86 | 0.036 | 0.033 | 0 | 41.3 | 40 | 72.7 | 128 | 125 | 0 | 32 | 32 |
| 2016 | 3 | 1 | 5 | 4 | 19 | 0.18 | -0.098 | 0.86 | 0.036 | 0.033 | 0 | 40.9 | 40 | 73.1 | 127 | 125 | 0 | 32 | 32 |
| 2016 | 3 | 1 | 5 | 14 | 19 | 0.125 | -0.03 | 0.86 | 0.036 | 0.033 | 0 | 40.9 | 39.1 | 73.5 | 127 | 123 | 0 | 32 | 32 |
| 2016 | 3 | 1 | 5 | 24 | 19 | 0.299 | -0.016 | 0.86 | 0.033 | 0.03 | 0 | 40.9 | 40 | 73.1 | 127 | 125 | 0 | 32 | 32 |
| 2016 | 3 | 1 | 5 | 34 | 19 | 0.171 | -0.059 | 0.86 | 0.039 | 0.039 | 0 | 41.3 | 40.4 | 72.7 | 128 | 126 | 0 | 32 | 32 |
| 2016 | 3 | 1 | 5 | 44 | 19 | 0.223 | 0.03 | 0.86 | 0.039 | 0.039 | 0 | 41.3 | 40.4 | 73.5 | 128 | 125 | 0 | 32 | 31 |
| 2016 | 3 | 1 | 5 | 54 | 19 | 0.194 | -0.01 | 0.86 | 0.033 | 0.03 | 0 | 40.9 | 40 | 72.7 | 127 | 125 | 0 | 32 | 32 |
| 2016 | 3 | 1 | 6 | 4 | 19 | 0.236 | -0.072 | 0.86 | 0.039 | 0.036 | 0 | 39.1 | 39.1 | 74 | 124 | 122 | 0 | 33 | 31 |
| 2016 | 3 | 1 | 6 | 14 | 19 | 0.138 | -0.03 | 0.86 | 0.033 | 0.03 | 0 | 40 | 38.7 | 74 | 124 | 122 | 0 | 31 | 32 |
| 2016 | 3 | 1 | 6 | 24 | 19 | 0.171 | -0.049 | 0.86 | 0.039 | 0.036 | 0 | 39.6 | 38.3 | 74 | 124 | 121 | 0 | 32 | 32 |
| 2016 | 3 | 1 | 6 | 34 | 19 | 0.18 | 0 | 0.86 | 0.033 | 0.03 | 0 | 39.1 | 38.7 | 74.4 | 123 | 122 | 0 | 32 | 32 |
| 2016 | 3 | 1 | 6 | 44 | 19 | 0.243 | -0.092 | 0.86 | 0.039 | 0.039 | 0 | 40 | 39.6 | 72.7 | 126 | 124 | 0 | 33 | 32 |
| 2016 | 3 | 1 | 6 | 54 | 19 | 0.213 | -0.049 | 0.86 | 0.039 | 0.039 | 0 | 38.7 | 38.7 | 74.4 | 123 | 121 | 0 | 33 | 31 |
| 2016 | 3 | 1 | 7 | 4 | 19 | 0.282 | 0 | 0.86 | 0.039 | 0.039 | 0 | 38.7 | 37.8 | 74.4 | 122 | 120 | 0 | 32 | 32 |
| 2016 | 3 | 1 | 7 | 14 | 19 | 0.243 | -0.092 | 0.86 | 0.039 | 0.036 | 0 | 37.8 | 37.4 | 74 | 120 | 118 | 0 | 32 | 31 |
| 2016 | 3 | 1 | 7 | 24 | 19 | 0.18 | -0.046 | 0.86 | 0.039 | 0.036 | 0 | 37.8 | 37.4 | 74.4 | 120 | 119 | 0 | 32 | 32 |
| 2016 | 3 | 1 | 7 | 34 | 19 | 0.262 | -0.095 | 0.86 | 0.039 | 0.036 | 0 | 37 | 36.5 | 74.8 | 119 | 117 | 0 | 33 | 32 |

Blackrock Return (0208)

| Year | Month | Day | Hour | Minute | Second | VelocityX | VelocityY | Level | StdError1 | StdError2 | StdError3 | SNR1 | SNR2 | SNR3 | SignalAmp1 | SignalAmp2 | SignalAmp3 | Noise1 | Noise2 |
|------|-------|-----|------|--------|--------|-----------|-----------|-------|-----------|-----------|-----------|------|------|------|------------|------------|------------|--------|--------|
| 2016 | 3 | 1 | 7 | 44 | 19 | 0.236 | -0.046 | 0.86 | 0.039 | 0.039 | 0 | 37 | 37 | 74.4 | 119 | 117 | 0 | 33 | 31 |
| 2016 | 3 | 1 | 7 | 54 | 19 | 0.213 | -0.007 | 0.86 | 0.039 | 0.036 | 0 | 37 | 37 | 74.8 | 119 | 118 | 0 | 33 | 32 |
| 2016 | 3 | 1 | 8 | 4 | 19 | 0.22 | -0.003 | 0.86 | 0.039 | 0.039 | 0 | 37 | 37 | 74.8 | 119 | 118 | 0 | 33 | 32 |
| 2016 | 3 | 1 | 8 | 14 | 19 | 0.18 | -0.007 | 0.86 | 0.039 | 0.036 | 0 | 37 | 37 | 74.4 | 119 | 117 | 0 | 33 | 31 |
| 2016 | 3 | 1 | 8 | 24 | 19 | 0.207 | -0.056 | 0.86 | 0.043 | 0.039 | 0 | 37.4 | 36.5 | 74.4 | 120 | 118 | 0 | 33 | 33 |
| 2016 | 3 | 1 | 8 | 34 | 19 | 0.203 | -0.033 | 0.86 | 0.033 | 0.03 | 0 | 37.8 | 37.4 | 74.4 | 121 | 119 | 0 | 33 | 32 |
| 2016 | 3 | 1 | 8 | 44 | 19 | 0.157 | 0.075 | 0.86 | 0.039 | 0.039 | 0 | 38.7 | 38.3 | 74.4 | 123 | 120 | 0 | 33 | 31 |
| 2016 | 3 | 1 | 8 | 54 | 19 | 0.167 | -0.102 | 0.86 | 0.033 | 0.03 | 0 | 38.7 | 37.8 | 74.8 | 123 | 120 | 0 | 33 | 32 |
| 2016 | 3 | 1 | 9 | 4 | 19 | 0.236 | -0.03 | 0.86 | 0.036 | 0.033 | 0 | 39.1 | 38.3 | 75.3 | 124 | 121 | 0 | 33 | 32 |
| 2016 | 3 | 1 | 9 | 14 | 19 | 0.249 | -0.082 | 0.86 | 0.046 | 0.046 | 0 | 38.7 | 38.3 | 74.8 | 123 | 121 | 0 | 33 | 32 |
| 2016 | 3 | 1 | 9 | 24 | 19 | 0.187 | -0.059 | 0.86 | 0.039 | 0.039 | 0 | 39.6 | 39.1 | 74.8 | 125 | 123 | 0 | 33 | 32 |
| 2016 | 3 | 1 | 9 | 34 | 19 | 0.197 | -0.039 | 0.863 | 0.03 | 0.03 | 0 | 39.6 | 39.6 | 75.3 | 124 | 123 | 0 | 32 | 31 |
| 2016 | 3 | 1 | 9 | 44 | 19 | 0.19 | 0.007 | 0.86 | 0.033 | 0.03 | 0 | 40 | 39.6 | 74 | 126 | 124 | 0 | 33 | 32 |
| 2016 | 3 | 1 | 9 | 54 | 19 | 0.249 | 0.003 | 0.863 | 0.033 | 0.03 | 0 | 39.6 | 40.4 | 74 | 124 | 125 | 0 | 32 | 31 |
| 2016 | 3 | 1 | 10 | 4 | 19 | 0.095 | -0.016 | 0.86 | 0.036 | 0.033 | 0 | 40.4 | 40.9 | 73.5 | 127 | 126 | 0 | 33 | 31 |
| 2016 | 3 | 1 | 10 | 14 | 19 | 0.203 | 0 | 0.863 | 0.033 | 0.03 | 0 | 41.3 | 41.3 | 74 | 129 | 128 | 0 | 33 | 32 |
| 2016 | 3 | 1 | 10 | 24 | 19 | 0.272 | -0.033 | 0.863 | 0.036 | 0.033 | 0 | 41.7 | 40.9 | 73.5 | 129 | 127 | 0 | 32 | 32 |
| 2016 | 3 | 1 | 10 | 34 | 19 | 0.203 | -0.023 | 0.86 | 0.039 | 0.036 | 0 | 41.3 | 42.6 | 73.1 | 128 | 130 | 0 | 32 | 31 |
| 2016 | 3 | 1 | 10 | 44 | 19 | 0.24 | 0.049 | 0.86 | 0.033 | 0.03 | 0 | 42.1 | 41.3 | 74 | 130 | 128 | 0 | 32 | 32 |
| 2016 | 3 | 1 | 10 | 54 | 19 | 0.266 | -0.02 | 0.86 | 0.033 | 0.03 | 0 | 40.9 | 41.3 | 73.5 | 127 | 128 | 0 | 32 | 32 |
| 2016 | 3 | 1 | 11 | 4 | 19 | 0.22 | -0.016 | 0.863 | 0.036 | 0.033 | 0 | 42.1 | 42.1 | 72.7 | 130 | 128 | 0 | 32 | 30 |
| 2016 | 3 | 1 | 11 | 14 | 19 | 0.171 | -0.023 | 0.86 | 0.033 | 0.03 | 0 | 42.6 | 43 | 72.7 | 132 | 131 | 0 | 33 | 31 |
| 2016 | 3 | 1 | 11 | 24 | 19 | 0.236 | 0.039 | 0.86 | 0.036 | 0.033 | 0 | 42.1 | 42.6 | 72.2 | 131 | 131 | 0 | 33 | 32 |
| 2016 | 3 | 1 | 11 | 34 | 19 | 0.22 | -0.023 | 0.86 | 0.039 | 0.036 | 0 | 42.1 | 43.4 | 71.8 | 131 | 132 | 0 | 33 | 31 |
| 2016 | 3 | 1 | 11 | 44 | 19 | 0.256 | 0.036 | 0.86 | 0.039 | 0.039 | 0 | 41.7 | 42.1 | 71.8 | 130 | 130 | 0 | 33 | 32 |
| 2016 | 3 | 1 | 11 | 54 | 19 | 0.148 | -0.016 | 0.856 | 0.033 | 0.03 | 0 | 43 | 44.7 | 70.5 | 133 | 135 | 0 | 33 | 31 |
| 2016 | 3 | 1 | 12 | 4 | 19 | 0.223 | -0.043 | 0.856 | 0.033 | 0.03 | 0 | 43 | 44.3 | 71.8 | 132 | 134 | 0 | 32 | 31 |
| 2016 | 3 | 1 | 12 | 14 | 19 | 0.226 | -0.033 | 0.856 | 0.049 | 0.046 | 0 | 44.7 | 43.9 | 71 | 136 | 133 | 0 | 32 | 31 |
| 2016 | 3 | 1 | 12 | 24 | 19 | 0.259 | -0.02 | 0.856 | 0.039 | 0.036 | 0 | 44.3 | 44.7 | 71 | 135 | 135 | 0 | 32 | 31 |
| 2016 | 3 | 1 | 12 | 34 | 19 | 0.243 | -0.003 | 0.853 | 0.039 | 0.036 | 0 | 46 | 46 | 69.2 | 139 | 139 | 0 | 32 | 32 |
| 2016 | 3 | 1 | 12 | 44 | 19 | 0.217 | -0.052 | 0.85 | 0.036 | 0.033 | 0 | 46.4 | 46.4 | 70.1 | 140 | 139 | 0 | 32 | 31 |
| 2016 | 3 | 1 | 12 | 54 | 19 | 0.236 | -0.033 | 0.853 | 0.039 | 0.039 | 0 | 46 | 46 | 70.1 | 139 | 138 | 0 | 32 | 31 |
| 2016 | 3 | 1 | 13 | 4 | 19 | 0.194 | -0.016 | 0.853 | 0.036 | 0.033 | 0 | 46.4 | 46.9 | 70.5 | 140 | 140 | 0 | 32 | 31 |
| 2016 | 3 | 1 | 13 | 14 | 19 | 0.23 | 0.039 | 0.853 | 0.033 | 0.03 | 0 | 46.4 | 46.4 | 70.5 | 140 | 139 | 0 | 32 | 31 |
| 2016 | 3 | 1 | 13 | 24 | 19 | 0.197 | 0.098 | 0.853 | 0.036 | 0.033 | 0 | 47.3 | 46.9 | 69.2 | 141 | 141 | 0 | 31 | 32 |
| 2016 | 3 | 1 | 13 | 34 | 19 | 0.171 | -0.023 | 0.853 | 0.039 | 0.036 | 0 | 46 | 46.4 | 69.7 | 139 | 139 | 0 | 32 | 31 |
| 2016 | 3 | 1 | 13 | 44 | 19 | 0.246 | -0.013 | 0.85 | 0.033 | 0.03 | 0 | 47.3 | 47.3 | 70.1 | 142 | 141 | 0 | 32 | 31 |
| 2016 | 3 | 1 | 13 | 54 | 19 | 0.18 | -0.016 | 0.85 | 0.039 | 0.036 | 0 | 46.4 | 46.9 | 71 | 140 | 140 | 0 | 32 | 31 |
| 2016 | 3 | 1 | 14 | 4 | 19 | 0.207 | -0.016 | 0.85 | 0.036 | 0.033 | 0 | 47.3 | 49 | 69.2 | 142 | 144 | 0 | 32 | 30 |
| 2016 | 3 | 1 | 14 | 14 | 19 | 0.154 | -0.023 | 0.85 | 0.033 | 0.03 | 0 | 47.7 | 47.7 | 68.8 | 143 | 142 | 0 | 32 | 31 |
| 2016 | 3 | 1 | 14 | 24 | 19 | 0.171 | 0.016 | 0.85 | 0.036 | 0.033 | 0 | 46.9 | 48.2 | 70.1 | 141 | 142 | 0 | 32 | 30 |
| 2016 | 3 | 1 | 14 | 34 | 19 | 0.157 | -0.016 | 0.85 | 0.033 | 0.03 | 0 | 47.3 | 46.9 | 70.1 | 142 | 141 | 0 | 32 | 32 |
| 2016 | 3 | 1 | 14 | 44 | 19 | 0.194 | 0.046 | 0.85 | 0.033 | 0.03 | 0 | 47.3 | 48.2 | 68.8 | 142 | 143 | 0 | 32 | 31 |
| 2016 | 3 | 1 | 14 | 54 | 19 | 0.2 | 0.049 | 0.85 | 0.033 | 0.03 | 0 | 48.2 | 48.2 | 70.1 | 143 | 143 | 0 | 31 | 31 |
| 2016 | 3 | 1 | 15 | 4 | 19 | 0.21 | 0.03 | 0.853 | 0.036 | 0.033 | 0 | 47.7 | 46.9 | 71.4 | 142 | 140 | 0 | 31 | 31 |
| 2016 | 3 | 1 | 15 | 14 | 19 | 0.203 | 0.016 | 0.853 | 0.033 | 0.03 | 0 | 47.3 | 47.7 | 71 | 142 | 142 | 0 | 32 | 31 |

Blackrock Return (0208)

| Year | Month | Day | Hour | Minute | Second | VelocityX | VelocityY | Level | StdError1 | StdError2 | StdError3 | SNR1 | SNR2 | SNR3 | SignalAmp1 | SignalAmp2 | SignalAmp3 | Noise1 | Noise2 |
|------|-------|-----|------|--------|--------|-----------|-----------|-------|-----------|-----------|-----------|------|------|------|------------|------------|------------|--------|--------|
| 2016 | 3 | 1 | 15 | 24 | 19 | 0.23 | 0.016 | 0.853 | 0.033 | 0.03 | 0 | 47.7 | 46.9 | 70.5 | 143 | 140 | 0 | 32 | 31 |
| 2016 | 3 | 1 | 15 | 34 | 19 | 0.102 | 0.016 | 0.85 | 0.039 | 0.036 | 0 | 47.3 | 47.7 | 71 | 141 | 141 | 0 | 31 | 30 |
| 2016 | 3 | 1 | 15 | 44 | 19 | 0.167 | -0.013 | 0.85 | 0.036 | 0.033 | 0 | 46.9 | 46.4 | 71.8 | 140 | 139 | 0 | 31 | 31 |
| 2016 | 3 | 1 | 15 | 54 | 19 | 0.171 | 0.03 | 0.853 | 0.043 | 0.039 | 0 | 46.9 | 46.9 | 71.8 | 141 | 140 | 0 | 32 | 31 |
| 2016 | 3 | 1 | 16 | 4 | 19 | 0.21 | 0.049 | 0.853 | 0.039 | 0.036 | 0 | 46.9 | 46.4 | 72.7 | 140 | 139 | 0 | 31 | 31 |
| 2016 | 3 | 1 | 16 | 14 | 19 | 0.19 | -0.075 | 0.85 | 0.036 | 0.033 | 0 | 46 | 45.6 | 72.7 | 139 | 137 | 0 | 32 | 31 |
| 2016 | 3 | 1 | 16 | 24 | 19 | 0.194 | -0.046 | 0.85 | 0.033 | 0.03 | 0 | 45.6 | 44.3 | 71.8 | 137 | 134 | 0 | 31 | 31 |
| 2016 | 3 | 1 | 16 | 34 | 19 | 0.187 | -0.003 | 0.85 | 0.039 | 0.036 | 0 | 45.2 | 43.4 | 73.5 | 137 | 132 | 0 | 32 | 31 |
| 2016 | 3 | 1 | 16 | 44 | 19 | 0.236 | 0.01 | 0.85 | 0.036 | 0.033 | 0 | 43.9 | 43.4 | 74 | 134 | 132 | 0 | 32 | 31 |
| 2016 | 3 | 1 | 16 | 54 | 19 | 0.249 | 0.066 | 0.85 | 0.039 | 0.036 | 0 | 42.6 | 42.6 | 74 | 131 | 130 | 0 | 32 | 31 |
| 2016 | 3 | 1 | 17 | 4 | 19 | 0.282 | 0.033 | 0.85 | 0.039 | 0.036 | 0 | 42.1 | 40.9 | 74 | 130 | 126 | 0 | 32 | 31 |
| 2016 | 3 | 1 | 17 | 14 | 19 | 0.135 | -0.01 | 0.85 | 0.033 | 0.03 | 0 | 41.7 | 40.9 | 74.8 | 129 | 126 | 0 | 32 | 31 |
| 2016 | 3 | 1 | 17 | 24 | 19 | 0.213 | 0.016 | 0.85 | 0.039 | 0.036 | 0 | 40.9 | 40 | 74.8 | 127 | 124 | 0 | 32 | 31 |
| 2016 | 3 | 1 | 17 | 34 | 19 | 0.197 | -0.036 | 0.85 | 0.036 | 0.033 | 0 | 40.9 | 39.6 | 76.1 | 127 | 123 | 0 | 32 | 31 |
| 2016 | 3 | 1 | 17 | 44 | 19 | 0.18 | 0.016 | 0.85 | 0.039 | 0.039 | 0 | 40.4 | 39.6 | 75.3 | 126 | 122 | 0 | 32 | 30 |
| 2016 | 3 | 1 | 17 | 54 | 19 | 0.157 | 0.033 | 0.853 | 0.036 | 0.033 | 0 | 41.7 | 40 | 74.8 | 128 | 124 | 0 | 31 | 31 |
| 2016 | 3 | 1 | 18 | 4 | 19 | 0.174 | 0.033 | 0.853 | 0.036 | 0.033 | 0 | 40.9 | 40.4 | 74 | 127 | 124 | 0 | 32 | 30 |
| 2016 | 3 | 1 | 18 | 14 | 19 | 0.141 | -0.043 | 0.85 | 0.036 | 0.033 | 0 | 43.4 | 42.6 | 73.1 | 133 | 129 | 0 | 32 | 30 |
| 2016 | 3 | 1 | 18 | 24 | 19 | 0.213 | 0.016 | 0.853 | 0.046 | 0.043 | 0 | 43.9 | 43 | 71.8 | 134 | 130 | 0 | 32 | 30 |
| 2016 | 3 | 1 | 18 | 34 | 19 | 0.157 | -0.01 | 0.853 | 0.039 | 0.036 | 0 | 45.2 | 43.4 | 71.8 | 136 | 131 | 0 | 31 | 30 |
| 2016 | 3 | 1 | 18 | 44 | 19 | 0.233 | -0.03 | 0.853 | 0.039 | 0.036 | 0 | 45.6 | 44.7 | 71.8 | 138 | 134 | 0 | 32 | 30 |
| 2016 | 3 | 1 | 18 | 54 | 19 | 0.256 | 0.016 | 0.853 | 0.033 | 0.03 | 0 | 45.6 | 44.3 | 71.4 | 137 | 134 | 0 | 31 | 31 |
| 2016 | 3 | 1 | 19 | 4 | 19 | 0.207 | -0.026 | 0.853 | 0.049 | 0.049 | 0 | 45.2 | 43.4 | 72.7 | 137 | 132 | 0 | 32 | 31 |
| 2016 | 3 | 1 | 19 | 14 | 19 | 0.194 | -0.016 | 0.853 | 0.039 | 0.039 | 0 | 43.9 | 41.7 | 74 | 133 | 128 | 0 | 31 | 31 |
| 2016 | 3 | 1 | 19 | 24 | 19 | 0.194 | -0.102 | 0.856 | 0.043 | 0.039 | 0 | 49 | 47.3 | 70.5 | 145 | 140 | 0 | 31 | 30 |
| 2016 | 3 | 1 | 19 | 34 | 19 | 0.2 | 0.033 | 0.853 | 0.043 | 0.039 | 0 | 43.4 | 42.1 | 71.8 | 133 | 128 | 0 | 32 | 30 |
| 2016 | 3 | 1 | 19 | 44 | 19 | 0.249 | 0.007 | 0.853 | 0.039 | 0.036 | 0 | 43.9 | 42.1 | 72.7 | 134 | 129 | 0 | 32 | 31 |
| 2016 | 3 | 1 | 19 | 54 | 19 | 0.203 | -0.03 | 0.853 | 0.039 | 0.036 | 0 | 44.7 | 43 | 70.5 | 136 | 132 | 0 | 32 | 32 |
| 2016 | 3 | 1 | 20 | 4 | 19 | 0.21 | -0.095 | 0.853 | 0.039 | 0.039 | 0 | 44.3 | 43 | 71 | 135 | 131 | 0 | 32 | 31 |
| 2016 | 3 | 1 | 20 | 14 | 19 | 0.177 | -0.079 | 0.853 | 0.039 | 0.036 | 0 | 43 | 42.6 | 70.5 | 133 | 130 | 0 | 33 | 31 |
| 2016 | 3 | 1 | 20 | 24 | 19 | 0.269 | -0.062 | 0.853 | 0.036 | 0.033 | 0 | 43 | 41.3 | 71.4 | 132 | 128 | 0 | 32 | 32 |
| 2016 | 3 | 1 | 20 | 34 | 19 | 0.217 | -0.007 | 0.853 | 0.033 | 0.03 | 0 | 44.3 | 43.4 | 70.5 | 135 | 131 | 0 | 32 | 30 |
| 2016 | 3 | 1 | 20 | 44 | 19 | 0.253 | -0.016 | 0.853 | 0.046 | 0.043 | 0 | 46.9 | 44.3 | 69.7 | 140 | 134 | 0 | 31 | 31 |
| 2016 | 3 | 1 | 20 | 54 | 19 | 0.141 | -0.036 | 0.853 | 0.043 | 0.039 | 0 | 43.4 | 42.6 | 71 | 133 | 130 | 0 | 32 | 31 |
| 2016 | 3 | 1 | 21 | 4 | 19 | 0.249 | -0.023 | 0.853 | 0.039 | 0.036 | 0 | 44.7 | 43 | 69.7 | 135 | 131 | 0 | 31 | 31 |
| 2016 | 3 | 1 | 21 | 14 | 19 | 0.213 | -0.069 | 0.853 | 0.036 | 0.033 | 0 | 42.6 | 41.3 | 71.8 | 131 | 127 | 0 | 32 | 31 |
| 2016 | 3 | 1 | 21 | 24 | 19 | 0.279 | -0.01 | 0.856 | 0.036 | 0.033 | 0 | 42.6 | 41.3 | 71.4 | 131 | 127 | 0 | 32 | 31 |
| 2016 | 3 | 1 | 21 | 34 | 19 | 0.174 | -0.043 | 0.856 | 0.033 | 0.03 | 0 | 42.6 | 41.3 | 71.4 | 131 | 127 | 0 | 32 | 31 |
| 2016 | 3 | 1 | 21 | 44 | 19 | 0.177 | -0.082 | 0.86 | 0.039 | 0.036 | 0 | 42.6 | 41.3 | 71.4 | 130 | 127 | 0 | 31 | 31 |
| 2016 | 3 | 1 | 21 | 54 | 19 | 0.197 | 0.007 | 0.856 | 0.039 | 0.036 | 0 | 43 | 40.4 | 71 | 131 | 126 | 0 | 31 | 32 |
| 2016 | 3 | 1 | 22 | 4 | 19 | 0.203 | -0.03 | 0.856 | 0.033 | 0.03 | 0 | 42.6 | 41.3 | 71.4 | 131 | 127 | 0 | 32 | 31 |
| 2016 | 3 | 1 | 22 | 14 | 19 | 0.138 | -0.105 | 0.86 | 0.039 | 0.036 | 0 | 42.1 | 40.9 | 71.4 | 130 | 126 | 0 | 32 | 31 |
| 2016 | 3 | 1 | 22 | 24 | 19 | 0.154 | 0 | 0.856 | 0.039 | 0.039 | 0 | 42.6 | 42.1 | 71 | 131 | 128 | 0 | 32 | 30 |
| 2016 | 3 | 1 | 22 | 34 | 19 | 0.148 | 0.066 | 0.86 | 0.033 | 0.03 | 0 | 43 | 41.7 | 71 | 131 | 128 | 0 | 31 | 31 |
| 2016 | 3 | 1 | 22 | 44 | 19 | 0.226 | 0.023 | 0.86 | 0.039 | 0.039 | 0 | 43 | 42.1 | 70.5 | 132 | 129 | 0 | 32 | 31 |
| 2016 | 3 | 1 | 22 | 54 | 19 | 0.194 | -0.095 | 0.863 | 0.039 | 0.039 | 0 | 42.1 | 40.9 | 71 | 130 | 126 | 0 | 32 | 31 |

Blackrock Return (0208)

| Year | Month | Day | Hour | Minute | Second | VelocityX | VelocityY | Level | StdError1 | StdError2 | StdError3 | SNR1 | SNR2 | SNR3 | SignalAmp1 | SignalAmp2 | SignalAmp3 | Noise1 | Noise2 |
|------|-------|-----|------|--------|--------|-----------|-----------|-------|-----------|-----------|-----------|------|------|------|------------|------------|------------|--------|--------|
| 2016 | 3 | 1 | 23 | 4 | 19 | 0.259 | -0.007 | 0.86 | 0.046 | 0.043 | 0 | 42.6 | 41.3 | 71.4 | 130 | 127 | 0 | 31 | 31 |
| 2016 | 3 | 1 | 23 | 14 | 19 | 0.262 | -0.023 | 0.86 | 0.039 | 0.036 | 0 | 41.7 | 41.3 | 71.4 | 129 | 126 | 0 | 32 | 30 |
| 2016 | 3 | 1 | 23 | 24 | 19 | 0.289 | 0.013 | 0.86 | 0.046 | 0.046 | 0 | 43 | 42.1 | 71 | 132 | 128 | 0 | 32 | 30 |
| 2016 | 3 | 1 | 23 | 34 | 19 | 0.197 | -0.003 | 0.863 | 0.039 | 0.036 | 0 | 42.6 | 41.7 | 71 | 131 | 128 | 0 | 32 | 31 |
| 2016 | 3 | 1 | 23 | 44 | 19 | 0.2 | -0.036 | 0.86 | 0.036 | 0.033 | 0 | 43.4 | 42.1 | 69.2 | 133 | 129 | 0 | 32 | 31 |
| 2016 | 3 | 1 | 23 | 54 | 19 | 0.272 | -0.036 | 0.863 | 0.036 | 0.033 | 0 | 43.4 | 42.1 | 70.5 | 133 | 129 | 0 | 32 | 31 |
| 2016 | 3 | 2 | 0 | 4 | 19 | 0.203 | -0.013 | 0.863 | 0.039 | 0.039 | 0 | 42.6 | 40.9 | 71.4 | 130 | 126 | 0 | 31 | 31 |
| 2016 | 3 | 2 | 0 | 14 | 19 | 0.161 | -0.03 | 0.86 | 0.039 | 0.036 | 0 | 43.4 | 42.6 | 70.5 | 133 | 130 | 0 | 32 | 31 |
| 2016 | 3 | 2 | 0 | 24 | 19 | 0.226 | -0.003 | 0.863 | 0.033 | 0.03 | 0 | 41.3 | 41.3 | 71.4 | 128 | 127 | 0 | 32 | 31 |
| 2016 | 3 | 2 | 0 | 34 | 19 | 0.24 | 0.043 | 0.863 | 0.039 | 0.036 | 0 | 43 | 41.7 | 71 | 132 | 128 | 0 | 32 | 31 |
| 2016 | 3 | 2 | 0 | 44 | 19 | 0.154 | -0.098 | 0.86 | 0.049 | 0.046 | 0 | 43 | 42.1 | 69.7 | 132 | 129 | 0 | 32 | 31 |
| 2016 | 3 | 2 | 0 | 54 | 19 | 0.223 | -0.036 | 0.863 | 0.039 | 0.036 | 0 | 41.7 | 41.7 | 71 | 130 | 128 | 0 | 33 | 31 |
| 2016 | 3 | 2 | 1 | 4 | 19 | 0.246 | -0.066 | 0.863 | 0.036 | 0.033 | 0 | 42.6 | 41.7 | 71 | 131 | 128 | 0 | 32 | 31 |
| 2016 | 3 | 2 | 1 | 14 | 19 | 0.23 | 0.013 | 0.863 | 0.033 | 0.03 | 0 | 43 | 42.1 | 70.5 | 132 | 129 | 0 | 32 | 31 |
| 2016 | 3 | 2 | 1 | 24 | 19 | 0.22 | 0.007 | 0.863 | 0.046 | 0.043 | 0 | 43 | 42.1 | 71 | 133 | 130 | 0 | 33 | 32 |
| 2016 | 3 | 2 | 1 | 34 | 19 | 0.236 | -0.121 | 0.863 | 0.039 | 0.039 | 0 | 42.6 | 41.7 | 71.4 | 131 | 128 | 0 | 32 | 31 |
| 2016 | 3 | 2 | 1 | 44 | 19 | 0.18 | -0.016 | 0.863 | 0.036 | 0.033 | 0 | 42.6 | 41.7 | 72.2 | 131 | 127 | 0 | 32 | 30 |
| 2016 | 3 | 2 | 1 | 54 | 19 | 0.207 | -0.056 | 0.863 | 0.039 | 0.036 | 0 | 43 | 41.7 | 71.4 | 132 | 128 | 0 | 32 | 31 |
| 2016 | 3 | 2 | 2 | 4 | 19 | 0.177 | -0.02 | 0.863 | 0.036 | 0.033 | 0 | 42.6 | 41.7 | 71.8 | 132 | 128 | 0 | 33 | 31 |
| 2016 | 3 | 2 | 2 | 14 | 19 | 0.177 | -0.023 | 0.863 | 0.033 | 0.03 | 0 | 43 | 41.7 | 71.8 | 133 | 129 | 0 | 33 | 32 |
| 2016 | 3 | 2 | 2 | 24 | 19 | 0.23 | -0.033 | 0.863 | 0.039 | 0.039 | 0 | 42.6 | 41.3 | 71.4 | 132 | 128 | 0 | 33 | 32 |
| 2016 | 3 | 2 | 2 | 34 | 19 | 0.203 | -0.039 | 0.863 | 0.039 | 0.036 | 0 | 43 | 41.7 | 71.8 | 132 | 129 | 0 | 32 | 32 |
| 2016 | 3 | 2 | 2 | 44 | 19 | 0.253 | 0 | 0.863 | 0.039 | 0.036 | 0 | 43.9 | 42.1 | 71.8 | 134 | 130 | 0 | 32 | 32 |
| 2016 | 3 | 2 | 2 | 54 | 19 | 0.279 | 0.023 | 0.863 | 0.039 | 0.036 | 0 | 43 | 42.1 | 71.8 | 133 | 130 | 0 | 33 | 32 |
| 2016 | 3 | 2 | 3 | 4 | 19 | 0.21 | -0.059 | 0.863 | 0.039 | 0.039 | 0 | 43 | 42.1 | 71.4 | 132 | 129 | 0 | 32 | 31 |
| 2016 | 3 | 2 | 3 | 14 | 19 | 0.223 | -0.033 | 0.863 | 0.039 | 0.039 | 0 | 42.6 | 41.3 | 71.8 | 131 | 127 | 0 | 32 | 31 |
| 2016 | 3 | 2 | 3 | 24 | 19 | 0.174 | -0.072 | 0.863 | 0.036 | 0.033 | 0 | 43 | 40.9 | 71.8 | 132 | 127 | 0 | 32 | 32 |
| 2016 | 3 | 2 | 3 | 34 | 19 | 0.236 | -0.062 | 0.863 | 0.039 | 0.036 | 0 | 40.9 | 40.9 | 72.2 | 128 | 126 | 0 | 33 | 31 |
| 2016 | 3 | 2 | 3 | 44 | 19 | 0.203 | -0.131 | 0.863 | 0.036 | 0.033 | 0 | 41.3 | 40.4 | 72.2 | 129 | 126 | 0 | 33 | 32 |
| 2016 | 3 | 2 | 3 | 54 | 19 | 0.18 | -0.033 | 0.863 | 0.036 | 0.033 | 0 | 41.3 | 40.9 | 72.7 | 129 | 127 | 0 | 33 | 32 |
| 2016 | 3 | 2 | 4 | 4 | 19 | 0.138 | -0.098 | 0.863 | 0.033 | 0.03 | 0 | 41.7 | 41.3 | 72.2 | 130 | 128 | 0 | 33 | 32 |
| 2016 | 3 | 2 | 4 | 14 | 19 | 0.19 | -0.082 | 0.863 | 0.036 | 0.033 | 0 | 42.6 | 41.7 | 72.7 | 131 | 128 | 0 | 32 | 31 |
| 2016 | 3 | 2 | 4 | 24 | 19 | 0.194 | -0.049 | 0.863 | 0.039 | 0.036 | 0 | 41.3 | 40.4 | 71.8 | 129 | 126 | 0 | 33 | 32 |
| 2016 | 3 | 2 | 4 | 34 | 19 | 0.174 | -0.02 | 0.863 | 0.036 | 0.033 | 0 | 41.3 | 40.9 | 72.2 | 129 | 126 | 0 | 33 | 31 |
| 2016 | 3 | 2 | 4 | 44 | 19 | 0.138 | -0.007 | 0.863 | 0.033 | 0.03 | 0 | 41.7 | 40.4 | 73.5 | 129 | 125 | 0 | 32 | 31 |
| 2016 | 3 | 2 | 4 | 54 | 19 | 0.223 | -0.098 | 0.863 | 0.036 | 0.033 | 0 | 40.9 | 40 | 73.1 | 127 | 125 | 0 | 32 | 32 |
| 2016 | 3 | 2 | 5 | 4 | 19 | 0.262 | -0.013 | 0.863 | 0.043 | 0.039 | 0 | 40.9 | 40.4 | 74 | 128 | 125 | 0 | 33 | 31 |
| 2016 | 3 | 2 | 5 | 14 | 19 | 0.262 | -0.046 | 0.863 | 0.039 | 0.039 | 0 | 40 | 40 | 74.8 | 126 | 124 | 0 | 33 | 31 |
| 2016 | 3 | 2 | 5 | 24 | 19 | 0.213 | -0.039 | 0.863 | 0.039 | 0.036 | 0 | 40 | 39.1 | 74.4 | 126 | 122 | 0 | 33 | 31 |
| 2016 | 3 | 2 | 5 | 34 | 19 | 0.167 | -0.026 | 0.863 | 0.036 | 0.033 | 0 | 40 | 38.7 | 74.8 | 126 | 122 | 0 | 33 | 32 |
| 2016 | 3 | 2 | 5 | 44 | 19 | 0.203 | -0.01 | 0.866 | 0.039 | 0.036 | 0 | 39.6 | 39.6 | 74.8 | 125 | 124 | 0 | 33 | 32 |
| 2016 | 3 | 2 | 5 | 54 | 19 | 0.174 | -0.069 | 0.866 | 0.039 | 0.036 | 0 | 40 | 38.3 | 75.7 | 125 | 121 | 0 | 32 | 32 |
| 2016 | 3 | 2 | 6 | 4 | 19 | 0.213 | -0.013 | 0.866 | 0.036 | 0.033 | 0 | 40 | 38.7 | 75.3 | 126 | 122 | 0 | 33 | 32 |
| 2016 | 3 | 2 | 6 | 14 | 19 | 0.279 | -0.072 | 0.863 | 0.033 | 0.03 | 0 | 40 | 39.1 | 75.3 | 126 | 123 | 0 | 33 | 32 |
| 2016 | 3 | 2 | 6 | 24 | 19 | 0.164 | 0.007 | 0.863 | 0.039 | 0.036 | 0 | 40 | 39.6 | 75.7 | 126 | 123 | 0 | 33 | 31 |
| 2016 | 3 | 2 | 6 | 34 | 19 | 0.223 | -0.007 | 0.863 | 0.033 | 0.03 | 0 | 39.6 | 39.1 | 75.3 | 125 | 124 | 0 | 33 | 33 |

Blackrock Return (0208)

| Year | Month | Day | Hour | Minute | Second | VelocityX | VelocityY | Level | StdError1 | StdError2 | StdError3 | SNR1 | SNR2 | SNR3 | SignalAmp1 | SignalAmp2 | SignalAmp3 | Noise1 | Noise2 |
|------|-------|-----|------|--------|--------|-----------|-----------|-------|-----------|-----------|-----------|------|------|------|------------|------------|------------|--------|--------|
| 2016 | 3 | 2 | 6 | 44 | 19 | 0.312 | -0.046 | 0.866 | 0.036 | 0.033 | 0 | 39.6 | 39.6 | 76.1 | 125 | 123 | 0 | 33 | 31 |
| 2016 | 3 | 2 | 6 | 54 | 19 | 0.226 | -0.043 | 0.866 | 0.033 | 0.03 | 0 | 39.1 | 38.3 | 75.7 | 124 | 121 | 0 | 33 | 32 |
| 2016 | 3 | 2 | 7 | 4 | 19 | 0.226 | -0.026 | 0.863 | 0.039 | 0.039 | 0 | 38.7 | 38.3 | 75.7 | 122 | 121 | 0 | 32 | 32 |
| 2016 | 3 | 2 | 7 | 14 | 19 | 0.197 | -0.066 | 0.866 | 0.033 | 0.03 | 0 | 38.7 | 37.8 | 76.5 | 123 | 120 | 0 | 33 | 32 |
| 2016 | 3 | 2 | 7 | 24 | 19 | 0.164 | -0.066 | 0.866 | 0.036 | 0.033 | 0 | 38.3 | 37.8 | 76.5 | 122 | 120 | 0 | 33 | 32 |
| 2016 | 3 | 2 | 7 | 34 | 19 | 0.279 | -0.062 | 0.866 | 0.039 | 0.036 | 0 | 37.8 | 37 | 76.5 | 121 | 118 | 0 | 33 | 32 |
| 2016 | 3 | 2 | 7 | 44 | 19 | 0.161 | 0 | 0.866 | 0.039 | 0.036 | 0 | 37.8 | 37 | 77 | 121 | 118 | 0 | 33 | 32 |
| 2016 | 3 | 2 | 7 | 54 | 19 | 0.184 | -0.062 | 0.866 | 0.036 | 0.033 | 0 | 37.4 | 37.8 | 76.1 | 120 | 120 | 0 | 33 | 32 |
| 2016 | 3 | 2 | 8 | 4 | 19 | 0.266 | 0.013 | 0.866 | 0.036 | 0.033 | 0 | 38.7 | 37 | 77 | 122 | 118 | 0 | 32 | 32 |
| 2016 | 3 | 2 | 8 | 14 | 19 | 0.19 | -0.023 | 0.866 | 0.039 | 0.036 | 0 | 38.7 | 37.8 | 76.5 | 123 | 120 | 0 | 33 | 32 |
| 2016 | 3 | 2 | 8 | 24 | 19 | 0.22 | -0.026 | 0.866 | 0.036 | 0.033 | 0 | 38.3 | 38.3 | 77 | 121 | 120 | 0 | 32 | 31 |
| 2016 | 3 | 2 | 8 | 34 | 19 | 0.233 | -0.01 | 0.866 | 0.033 | 0.03 | 0 | 38.7 | 38.3 | 75.7 | 122 | 120 | 0 | 32 | 31 |
| 2016 | 3 | 2 | 8 | 44 | 19 | 0.157 | -0.095 | 0.866 | 0.039 | 0.039 | 0 | 38.7 | 37.8 | 76.1 | 123 | 120 | 0 | 33 | 32 |
| 2016 | 3 | 2 | 8 | 54 | 19 | 0.194 | -0.118 | 0.866 | 0.043 | 0.043 | 0 | 38.3 | 38.3 | 75.7 | 122 | 121 | 0 | 33 | 32 |
| 2016 | 3 | 2 | 9 | 4 | 19 | 0.269 | -0.003 | 0.866 | 0.033 | 0.03 | 0 | 39.1 | 38.7 | 76.5 | 124 | 121 | 0 | 33 | 31 |
| 2016 | 3 | 2 | 9 | 14 | 19 | 0.197 | -0.039 | 0.866 | 0.036 | 0.033 | 0 | 38.7 | 38.3 | 76.5 | 123 | 121 | 0 | 33 | 32 |
| 2016 | 3 | 2 | 9 | 24 | 19 | 0.249 | -0.046 | 0.866 | 0.039 | 0.039 | 0 | 40 | 37.8 | 76.1 | 125 | 120 | 0 | 32 | 32 |
| 2016 | 3 | 2 | 9 | 34 | 19 | 0.213 | -0.03 | 0.866 | 0.033 | 0.03 | 0 | 39.1 | 40 | 74.8 | 124 | 124 | 0 | 33 | 31 |
| 2016 | 3 | 2 | 9 | 44 | 19 | 0.203 | -0.016 | 0.866 | 0.046 | 0.043 | 0 | 39.6 | 39.6 | 75.7 | 124 | 123 | 0 | 32 | 31 |
| 2016 | 3 | 2 | 9 | 54 | 19 | 0.187 | 0 | 0.866 | 0.039 | 0.039 | 0 | 39.6 | 40.4 | 75.7 | 125 | 125 | 0 | 33 | 31 |
| 2016 | 3 | 2 | 10 | 4 | 19 | 0.203 | -0.039 | 0.863 | 0.033 | 0.03 | 0 | 40.9 | 40.4 | 75.3 | 127 | 125 | 0 | 32 | 31 |
| 2016 | 3 | 2 | 10 | 14 | 19 | 0.279 | -0.007 | 0.863 | 0.046 | 0.043 | 0 | 41.3 | 41.7 | 74.8 | 128 | 128 | 0 | 32 | 31 |
| 2016 | 3 | 2 | 10 | 24 | 19 | 0.2 | 0.013 | 0.863 | 0.036 | 0.033 | 0 | 40.4 | 41.3 | 74.8 | 127 | 128 | 0 | 33 | 32 |
| 2016 | 3 | 2 | 10 | 34 | 19 | 0.2 | -0.059 | 0.863 | 0.039 | 0.039 | 0 | 40.9 | 40.4 | 74 | 127 | 127 | 0 | 32 | 33 |
| 2016 | 3 | 2 | 10 | 44 | 19 | 0.167 | -0.052 | 0.866 | 0.033 | 0.03 | 0 | 41.3 | 40.9 | 74 | 128 | 127 | 0 | 32 | 32 |
| 2016 | 3 | 2 | 10 | 54 | 19 | 0.187 | -0.066 | 0.863 | 0.033 | 0.03 | 0 | 41.3 | 41.7 | 74 | 128 | 128 | 0 | 32 | 31 |
| 2016 | 3 | 2 | 11 | 4 | 19 | 0.194 | 0.003 | 0.863 | 0.046 | 0.043 | 0 | 41.7 | 42.1 | 74 | 129 | 130 | 0 | 32 | 32 |
| 2016 | 3 | 2 | 11 | 14 | 19 | 0.19 | -0.128 | 0.863 | 0.033 | 0.03 | 0 | 42.6 | 43 | 72.7 | 131 | 131 | 0 | 32 | 31 |
| 2016 | 3 | 2 | 11 | 24 | 19 | 0.24 | -0.016 | 0.863 | 0.039 | 0.039 | 0 | 42.1 | 42.6 | 72.7 | 130 | 130 | 0 | 32 | 31 |
| 2016 | 3 | 2 | 11 | 34 | 19 | 0.177 | 0.013 | 0.863 | 0.036 | 0.033 | 0 | 41.7 | 42.6 | 72.2 | 130 | 130 | 0 | 33 | 31 |
| 2016 | 3 | 2 | 11 | 44 | 19 | 0.226 | 0.003 | 0.863 | 0.039 | 0.036 | 0 | 42.1 | 43.4 | 73.1 | 131 | 132 | 0 | 33 | 31 |
| 2016 | 3 | 2 | 11 | 54 | 19 | 0.213 | 0 | 0.863 | 0.039 | 0.036 | 0 | 43 | 43 | 71.8 | 132 | 131 | 0 | 32 | 31 |
| 2016 | 3 | 2 | 12 | 4 | 19 | 0.203 | -0.049 | 0.863 | 0.039 | 0.036 | 0 | 43.9 | 43.9 | 72.7 | 134 | 134 | 0 | 32 | 32 |
| 2016 | 3 | 2 | 12 | 14 | 19 | 0.243 | -0.003 | 0.863 | 0.036 | 0.033 | 0 | 42.6 | 43 | 71.4 | 131 | 132 | 0 | 32 | 32 |
| 2016 | 3 | 2 | 12 | 24 | 19 | 0.115 | -0.007 | 0.863 | 0.033 | 0.03 | 0 | 44.3 | 44.7 | 72.2 | 135 | 135 | 0 | 32 | 31 |
| 2016 | 3 | 2 | 12 | 34 | 19 | 0.174 | -0.062 | 0.863 | 0.043 | 0.039 | 0 | 44.7 | 44.7 | 71.8 | 136 | 136 | 0 | 32 | 32 |
| 2016 | 3 | 2 | 12 | 44 | 19 | 0.279 | 0.082 | 0.863 | 0.043 | 0.039 | 0 | 44.3 | 44.3 | 71 | 135 | 134 | 0 | 32 | 31 |
| 2016 | 3 | 2 | 12 | 54 | 19 | 0.233 | 0.01 | 0.86 | 0.036 | 0.033 | 0 | 44.7 | 45.2 | 71 | 136 | 136 | 0 | 32 | 31 |
| 2016 | 3 | 2 | 13 | 4 | 19 | 0.187 | -0.03 | 0.86 | 0.039 | 0.036 | 0 | 45.2 | 45.6 | 70.5 | 137 | 136 | 0 | 32 | 30 |
| 2016 | 3 | 2 | 13 | 14 | 19 | 0.249 | 0.02 | 0.856 | 0.036 | 0.033 | 0 | 44.3 | 45.2 | 71 | 136 | 136 | 0 | 33 | 31 |
| 2016 | 3 | 2 | 13 | 24 | 19 | 0.194 | 0.033 | 0.856 | 0.033 | 0.03 | 0 | 46.4 | 44.7 | 71 | 139 | 135 | 0 | 31 | 31 |
| 2016 | 3 | 2 | 13 | 34 | 19 | 0.243 | 0.039 | 0.853 | 0.033 | 0.03 | 0 | 46 | 46.4 | 71.4 | 139 | 139 | 0 | 32 | 31 |
| 2016 | 3 | 2 | 13 | 44 | 19 | 0.23 | -0.01 | 0.853 | 0.033 | 0.03 | 0 | 46 | 46 | 70.1 | 139 | 138 | 0 | 32 | 31 |
| 2016 | 3 | 2 | 13 | 54 | 19 | 0.217 | 0.01 | 0.853 | 0.039 | 0.039 | 0 | 46 | 46.9 | 70.5 | 139 | 140 | 0 | 32 | 31 |
| 2016 | 3 | 2 | 14 | 4 | 19 | 0.226 | 0.007 | 0.85 | 0.033 | 0.03 | 0 | 46 | 46.9 | 70.1 | 139 | 140 | 0 | 32 | 31 |
| 2016 | 3 | 2 | 14 | 14 | 19 | 0.174 | 0 | 0.85 | 0.033 | 0.03 | 0 | 46.4 | 47.3 | 70.5 | 140 | 141 | 0 | 32 | 31 |

Blackrock Return (0208)

| Year | Month | Day | Hour | Minute | Second | VelocityX | VelocityY | Level | StdError1 | StdError2 | StdError3 | SNR1 | SNR2 | SNR3 | SignalAmp1 | SignalAmp2 | SignalAmp3 | Noise1 | Noise2 |
|------|-------|-----|------|--------|--------|-----------|-----------|-------|-----------|-----------|-----------|------|------|------|------------|------------|------------|--------|--------|
| 2016 | 3 | 2 | 14 | 24 | 19 | 0.184 | 0.03 | 0.853 | 0.033 | 0.03 | 0 | 46.4 | 47.3 | 70.1 | 140 | 141 | 0 | 32 | 31 |
| 2016 | 3 | 2 | 14 | 34 | 19 | 0.213 | 0.007 | 0.85 | 0.033 | 0.03 | 0 | 46.4 | 46.9 | 71 | 140 | 140 | 0 | 32 | 31 |
| 2016 | 3 | 2 | 14 | 44 | 19 | 0.233 | -0.033 | 0.85 | 0.039 | 0.039 | 0 | 47.3 | 47.3 | 71.4 | 141 | 140 | 0 | 31 | 30 |
| 2016 | 3 | 2 | 14 | 54 | 19 | 0.249 | -0.026 | 0.85 | 0.033 | 0.03 | 0 | 46.4 | 46.4 | 71.8 | 140 | 139 | 0 | 32 | 31 |
| 2016 | 3 | 2 | 15 | 4 | 19 | 0.167 | 0.033 | 0.85 | 0.039 | 0.036 | 0 | 46.9 | 46.9 | 71.4 | 141 | 140 | 0 | 32 | 31 |
| 2016 | 3 | 2 | 15 | 14 | 19 | 0.22 | 0.023 | 0.85 | 0.036 | 0.033 | 0 | 47.3 | 47.7 | 71.4 | 142 | 141 | 0 | 32 | 30 |
| 2016 | 3 | 2 | 15 | 24 | 19 | 0.246 | 0.059 | 0.846 | 0.039 | 0.036 | 0 | 49.5 | 48.2 | 69.7 | 146 | 144 | 0 | 31 | 32 |
| 2016 | 3 | 2 | 15 | 34 | 19 | 0.217 | -0.049 | 0.846 | 0.03 | 0.03 | 0 | 46.9 | 46.4 | 72.2 | 141 | 139 | 0 | 32 | 31 |
| 2016 | 3 | 2 | 15 | 44 | 19 | 0.24 | 0.082 | 0.85 | 0.039 | 0.036 | 0 | 48.6 | 48.6 | 69.2 | 146 | 144 | 0 | 33 | 31 |
| 2016 | 3 | 2 | 15 | 54 | 19 | 0.282 | 0.02 | 0.846 | 0.036 | 0.033 | 0 | 46.9 | 47.7 | 71.8 | 141 | 141 | 0 | 32 | 30 |
| 2016 | 3 | 2 | 16 | 4 | 19 | 0.217 | -0.023 | 0.85 | 0.033 | 0.03 | 0 | 46 | 44.3 | 71 | 138 | 134 | 0 | 31 | 31 |
| 2016 | 3 | 2 | 16 | 14 | 19 | 0.279 | 0.016 | 0.85 | 0.043 | 0.043 | 0 | 46 | 44.7 | 71.8 | 139 | 135 | 0 | 32 | 31 |
| 2016 | 3 | 2 | 16 | 24 | 19 | 0.246 | 0.075 | 0.85 | 0.036 | 0.033 | 0 | 46 | 45.2 | 71.8 | 139 | 136 | 0 | 32 | 31 |
| 2016 | 3 | 2 | 16 | 34 | 19 | 0.213 | 0.02 | 0.85 | 0.056 | 0.052 | 0 | 45.6 | 45.2 | 71 | 137 | 135 | 0 | 31 | 30 |
| 2016 | 3 | 2 | 16 | 44 | 19 | 0.276 | 0.016 | 0.85 | 0.036 | 0.033 | 0 | 44.7 | 45.2 | 71.8 | 136 | 135 | 0 | 32 | 30 |
| 2016 | 3 | 2 | 16 | 54 | 19 | 0.233 | -0.033 | 0.85 | 0.036 | 0.033 | 0 | 43.9 | 43 | 72.7 | 134 | 131 | 0 | 32 | 31 |
| 2016 | 3 | 2 | 17 | 4 | 19 | 0.249 | 0.049 | 0.85 | 0.033 | 0.03 | 0 | 43.4 | 42.1 | 73.1 | 132 | 129 | 0 | 31 | 31 |
| 2016 | 3 | 2 | 17 | 14 | 19 | 0.2 | 0 | 0.85 | 0.033 | 0.03 | 0 | 41.3 | 41.7 | 73.1 | 128 | 127 | 0 | 32 | 30 |
| 2016 | 3 | 2 | 17 | 24 | 19 | 0.236 | 0.049 | 0.85 | 0.039 | 0.039 | 0 | 41.7 | 41.3 | 73.1 | 129 | 127 | 0 | 32 | 31 |
| 2016 | 3 | 2 | 17 | 34 | 19 | 0.22 | -0.023 | 0.85 | 0.039 | 0.039 | 0 | 42.1 | 40.9 | 73.5 | 129 | 126 | 0 | 31 | 31 |
| 2016 | 3 | 2 | 17 | 44 | 19 | 0.236 | 0.066 | 0.85 | 0.039 | 0.036 | 0 | 41.7 | 41.3 | 74 | 129 | 126 | 0 | 32 | 30 |
| 2016 | 3 | 2 | 17 | 54 | 19 | 0.2 | 0.062 | 0.85 | 0.039 | 0.036 | 0 | 41.7 | 40 | 74 | 129 | 124 | 0 | 32 | 31 |
| 2016 | 3 | 2 | 18 | 4 | 19 | 0.24 | -0.003 | 0.853 | 0.039 | 0.039 | 0 | 48.2 | 46.4 | 69.2 | 144 | 139 | 0 | 32 | 31 |
| 2016 | 3 | 2 | 18 | 14 | 19 | 0.213 | 0.01 | 0.853 | 0.049 | 0.049 | 0 | 48.6 | 47.3 | 67.1 | 145 | 141 | 0 | 32 | 31 |
| 2016 | 3 | 2 | 18 | 24 | 19 | 0.2 | -0.039 | 0.85 | 0.039 | 0.039 | 0 | 49.5 | 48.2 | 66.7 | 147 | 143 | 0 | 32 | 31 |
| 2016 | 3 | 2 | 18 | 34 | 19 | 0.148 | -0.052 | 0.85 | 0.049 | 0.046 | 0 | 50.7 | 48.6 | 66.2 | 150 | 144 | 0 | 32 | 31 |
| 2016 | 3 | 2 | 18 | 44 | 19 | 0.249 | -0.026 | 0.85 | 0.039 | 0.036 | 0 | 45.2 | 44.3 | 71 | 137 | 134 | 0 | 32 | 31 |
| 2016 | 3 | 2 | 18 | 54 | 19 | 0.24 | -0.069 | 0.85 | 0.043 | 0.039 | 0 | 44.7 | 43.4 | 70.5 | 136 | 132 | 0 | 32 | 31 |
| 2016 | 3 | 2 | 19 | 4 | 19 | 0.164 | -0.043 | 0.85 | 0.039 | 0.036 | 0 | 45.2 | 43.4 | 71.4 | 136 | 132 | 0 | 31 | 31 |
| 2016 | 3 | 2 | 19 | 14 | 19 | 0.259 | 0.033 | 0.853 | 0.039 | 0.039 | 0 | 43.9 | 42.1 | 71.8 | 133 | 128 | 0 | 31 | 30 |
| 2016 | 3 | 2 | 19 | 24 | 19 | 0.174 | 0 | 0.85 | 0.039 | 0.039 | 0 | 43.4 | 41.7 | 71.8 | 133 | 128 | 0 | 32 | 31 |
| 2016 | 3 | 2 | 19 | 34 | 19 | 0.197 | -0.066 | 0.853 | 0.036 | 0.033 | 0 | 43.4 | 42.1 | 71.8 | 133 | 129 | 0 | 32 | 31 |
| 2016 | 3 | 2 | 19 | 44 | 19 | 0.157 | -0.066 | 0.853 | 0.039 | 0.036 | 0 | 43.4 | 42.1 | 71.8 | 133 | 129 | 0 | 32 | 31 |
| 2016 | 3 | 2 | 19 | 54 | 19 | 0.217 | -0.052 | 0.853 | 0.039 | 0.036 | 0 | 42.6 | 41.7 | 72.2 | 132 | 128 | 0 | 33 | 31 |
| 2016 | 3 | 2 | 20 | 4 | 19 | 0.272 | -0.02 | 0.85 | 0.039 | 0.036 | 0 | 44.3 | 43.4 | 71 | 135 | 131 | 0 | 32 | 30 |
| 2016 | 3 | 2 | 20 | 14 | 19 | 0.236 | 0.007 | 0.85 | 0.036 | 0.033 | 0 | 44.3 | 42.1 | 71.8 | 134 | 129 | 0 | 31 | 31 |
| 2016 | 3 | 2 | 20 | 24 | 19 | 0.262 | -0.043 | 0.85 | 0.036 | 0.033 | 0 | 43 | 41.3 | 71 | 131 | 127 | 0 | 31 | 31 |
| 2016 | 3 | 2 | 20 | 34 | 19 | 0.223 | -0.003 | 0.853 | 0.039 | 0.039 | 0 | 44.7 | 42.1 | 70.5 | 135 | 129 | 0 | 31 | 31 |
| 2016 | 3 | 2 | 20 | 44 | 19 | 0.21 | -0.046 | 0.853 | 0.033 | 0.03 | 0 | 43 | 41.3 | 71.8 | 132 | 127 | 0 | 32 | 31 |
| 2016 | 3 | 2 | 20 | 54 | 19 | 0.157 | -0.026 | 0.853 | 0.033 | 0.03 | 0 | 43 | 41.7 | 71.4 | 132 | 128 | 0 | 32 | 31 |
| 2016 | 3 | 2 | 21 | 4 | 19 | 0.213 | -0.082 | 0.853 | 0.036 | 0.033 | 0 | 42.1 | 41.3 | 71.8 | 130 | 127 | 0 | 32 | 31 |
| 2016 | 3 | 2 | 21 | 14 | 19 | 0.256 | -0.003 | 0.85 | 0.039 | 0.039 | 0 | 43 | 42.1 | 71.4 | 132 | 129 | 0 | 32 | 31 |
| 2016 | 3 | 2 | 21 | 24 | 19 | 0.213 | 0.043 | 0.853 | 0.036 | 0.033 | 0 | 42.6 | 41.7 | 71.8 | 131 | 128 | 0 | 32 | 31 |
| 2016 | 3 | 2 | 21 | 34 | 19 | 0.21 | -0.036 | 0.85 | 0.039 | 0.036 | 0 | 41.3 | 41.3 | 72.7 | 129 | 126 | 0 | 33 | 30 |
| 2016 | 3 | 2 | 21 | 44 | 19 | 0.302 | -0.046 | 0.85 | 0.039 | 0.036 | 0 | 42.1 | 41.3 | 71.8 | 130 | 127 | 0 | 32 | 31 |
| 2016 | 3 | 2 | 21 | 54 | 19 | 0.262 | -0.062 | 0.85 | 0.036 | 0.033 | 0 | 43.9 | 42.6 | 71 | 134 | 129 | 0 | 32 | 30 |

Blackrock Return (0208)

| Year | Month | Day | Hour | Minute | Second | VelocityX | VelocityY | Level | StdError1 | StdError2 | StdError3 | SNR1 | SNR2 | SNR3 | SignalAmp1 | SignalAmp2 | SignalAmp3 | Noise1 | Noise2 |
|------|-------|-----|------|--------|--------|-----------|-----------|-------|-----------|-----------|-----------|------|------|------|------------|------------|------------|--------|--------|
| 2016 | 3 | 2 | 22 | 4 | 19 | 0.197 | 0.013 | 0.85 | 0.039 | 0.039 | 0 | 42.1 | 41.3 | 71.8 | 131 | 127 | 0 | 33 | 31 |
| 2016 | 3 | 2 | 22 | 14 | 19 | 0.217 | -0.092 | 0.85 | 0.039 | 0.039 | 0 | 41.7 | 40.4 | 72.2 | 129 | 126 | 0 | 32 | 32 |
| 2016 | 3 | 2 | 22 | 24 | 19 | 0.144 | 0 | 0.85 | 0.046 | 0.043 | 0 | 41.7 | 40.4 | 72.2 | 129 | 125 | 0 | 32 | 31 |
| 2016 | 3 | 2 | 22 | 34 | 19 | 0.203 | -0.007 | 0.85 | 0.039 | 0.036 | 0 | 42.1 | 41.3 | 71.8 | 130 | 127 | 0 | 32 | 31 |
| 2016 | 3 | 2 | 22 | 44 | 19 | 0.184 | -0.075 | 0.85 | 0.039 | 0.039 | 0 | 41.7 | 40.4 | 72.7 | 129 | 125 | 0 | 32 | 31 |
| 2016 | 3 | 2 | 22 | 54 | 19 | 0.203 | -0.023 | 0.85 | 0.039 | 0.036 | 0 | 41.3 | 39.6 | 73.1 | 128 | 124 | 0 | 32 | 32 |
| 2016 | 3 | 2 | 23 | 4 | 19 | 0.217 | -0.043 | 0.85 | 0.039 | 0.039 | 0 | 40.9 | 40.4 | 72.7 | 127 | 125 | 0 | 32 | 31 |
| 2016 | 3 | 2 | 23 | 14 | 19 | 0.197 | -0.016 | 0.85 | 0.039 | 0.036 | 0 | 43 | 41.3 | 71.8 | 131 | 127 | 0 | 31 | 31 |
| 2016 | 3 | 2 | 23 | 24 | 19 | 0.279 | -0.039 | 0.85 | 0.036 | 0.033 | 0 | 43.4 | 42.1 | 71 | 133 | 129 | 0 | 32 | 31 |
| 2016 | 3 | 2 | 23 | 34 | 19 | 0.194 | 0.01 | 0.85 | 0.039 | 0.036 | 0 | 43 | 41.7 | 71 | 132 | 128 | 0 | 32 | 31 |
| 2016 | 3 | 2 | 23 | 44 | 19 | 0.21 | -0.066 | 0.85 | 0.033 | 0.03 | 0 | 42.6 | 40.9 | 71.8 | 130 | 126 | 0 | 31 | 31 |
| 2016 | 3 | 2 | 23 | 54 | 19 | 0.207 | -0.049 | 0.85 | 0.039 | 0.039 | 0 | 41.7 | 41.3 | 71.8 | 130 | 128 | 0 | 33 | 32 |
| 2016 | 3 | 3 | 0 | 4 | 19 | 0.21 | 0.046 | 0.85 | 0.036 | 0.033 | 0 | 41.3 | 40.4 | 72.2 | 128 | 126 | 0 | 32 | 32 |
| 2016 | 3 | 3 | 0 | 14 | 19 | 0.174 | -0.085 | 0.853 | 0.036 | 0.033 | 0 | 41.3 | 41.3 | 71.4 | 129 | 127 | 0 | 33 | 31 |
| 2016 | 3 | 3 | 0 | 24 | 19 | 0.171 | -0.105 | 0.853 | 0.036 | 0.033 | 0 | 42.6 | 42.1 | 71.8 | 131 | 128 | 0 | 32 | 30 |
| 2016 | 3 | 3 | 0 | 34 | 19 | 0.174 | -0.01 | 0.853 | 0.039 | 0.039 | 0 | 41.3 | 40.4 | 71.4 | 128 | 125 | 0 | 32 | 31 |
| 2016 | 3 | 3 | 0 | 44 | 19 | 0.148 | -0.056 | 0.853 | 0.036 | 0.033 | 0 | 41.7 | 40.4 | 72.2 | 129 | 126 | 0 | 32 | 32 |
| 2016 | 3 | 3 | 0 | 54 | 19 | 0.161 | -0.075 | 0.853 | 0.039 | 0.039 | 0 | 40.9 | 39.6 | 72.2 | 127 | 124 | 0 | 32 | 32 |
| 2016 | 3 | 3 | 1 | 4 | 19 | 0.18 | -0.049 | 0.853 | 0.036 | 0.033 | 0 | 40 | 40 | 72.2 | 126 | 123 | 0 | 33 | 30 |
| 2016 | 3 | 3 | 1 | 14 | 19 | 0.197 | -0.049 | 0.853 | 0.033 | 0.03 | 0 | 39.6 | 39.6 | 72.7 | 125 | 123 | 0 | 33 | 31 |
| 2016 | 3 | 3 | 1 | 24 | 19 | 0.249 | -0.043 | 0.85 | 0.036 | 0.033 | 0 | 40.9 | 39.1 | 72.7 | 127 | 123 | 0 | 32 | 32 |
| 2016 | 3 | 3 | 1 | 34 | 19 | 0.233 | 0 | 0.853 | 0.049 | 0.046 | 0 | 40 | 39.6 | 71.8 | 126 | 123 | 0 | 33 | 31 |
| 2016 | 3 | 3 | 1 | 44 | 19 | 0.167 | -0.095 | 0.856 | 0.039 | 0.036 | 0 | 40 | 39.1 | 71.8 | 125 | 123 | 0 | 32 | 32 |
| 2016 | 3 | 3 | 1 | 54 | 19 | 0.161 | -0.085 | 0.853 | 0.036 | 0.033 | 0 | 40.4 | 39.1 | 71.8 | 126 | 123 | 0 | 32 | 32 |
| 2016 | 3 | 3 | 2 | 4 | 19 | 0.223 | 0.003 | 0.853 | 0.039 | 0.039 | 0 | 40 | 40 | 71.8 | 126 | 124 | 0 | 33 | 31 |
| 2016 | 3 | 3 | 2 | 14 | 19 | 0.187 | -0.095 | 0.856 | 0.036 | 0.033 | 0 | 40.4 | 39.6 | 72.7 | 126 | 124 | 0 | 32 | 32 |
| 2016 | 3 | 3 | 2 | 24 | 19 | 0.253 | -0.026 | 0.856 | 0.039 | 0.036 | 0 | 40.4 | 39.1 | 72.7 | 126 | 123 | 0 | 32 | 32 |
| 2016 | 3 | 3 | 2 | 34 | 19 | 0.151 | -0.052 | 0.856 | 0.039 | 0.036 | 0 | 40 | 38.7 | 72.2 | 125 | 122 | 0 | 32 | 32 |
| 2016 | 3 | 3 | 2 | 44 | 19 | 0.194 | -0.125 | 0.856 | 0.039 | 0.036 | 0 | 40 | 39.1 | 72.2 | 125 | 123 | 0 | 32 | 32 |
| 2016 | 3 | 3 | 2 | 54 | 19 | 0.2 | -0.033 | 0.856 | 0.039 | 0.036 | 0 | 40 | 39.1 | 72.7 | 126 | 123 | 0 | 33 | 32 |
| 2016 | 3 | 3 | 3 | 4 | 19 | 0.2 | -0.059 | 0.856 | 0.039 | 0.039 | 0 | 41.3 | 40 | 72.7 | 128 | 125 | 0 | 32 | 32 |
| 2016 | 3 | 3 | 3 | 14 | 19 | 0.184 | -0.075 | 0.856 | 0.043 | 0.039 | 0 | 40.9 | 39.6 | 71.8 | 127 | 124 | 0 | 32 | 32 |
| 2016 | 3 | 3 | 3 | 24 | 19 | 0.19 | -0.052 | 0.856 | 0.036 | 0.033 | 0 | 40.4 | 39.6 | 71.8 | 126 | 124 | 0 | 32 | 32 |
| 2016 | 3 | 3 | 3 | 34 | 19 | 0.197 | 0.046 | 0.856 | 0.039 | 0.036 | 0 | 40.4 | 40 | 72.2 | 127 | 124 | 0 | 33 | 31 |
| 2016 | 3 | 3 | 3 | 44 | 19 | 0.233 | -0.095 | 0.856 | 0.036 | 0.033 | 0 | 41.3 | 40 | 72.2 | 129 | 125 | 0 | 33 | 32 |
| 2016 | 3 | 3 | 3 | 54 | 19 | 0.253 | -0.007 | 0.856 | 0.033 | 0.03 | 0 | 41.7 | 40.9 | 72.2 | 130 | 126 | 0 | 33 | 31 |
| 2016 | 3 | 3 | 4 | 4 | 19 | 0.125 | -0.059 | 0.856 | 0.039 | 0.036 | 0 | 41.3 | 40.4 | 72.2 | 128 | 125 | 0 | 32 | 31 |
| 2016 | 3 | 3 | 4 | 14 | 19 | 0.233 | -0.043 | 0.856 | 0.033 | 0.03 | 0 | 41.3 | 40 | 71.8 | 129 | 125 | 0 | 33 | 32 |
| 2016 | 3 | 3 | 4 | 24 | 19 | 0.22 | -0.079 | 0.856 | 0.039 | 0.036 | 0 | 40.4 | 40.4 | 72.7 | 127 | 125 | 0 | 33 | 31 |
| 2016 | 3 | 3 | 4 | 34 | 19 | 0.171 | 0.03 | 0.856 | 0.046 | 0.043 | 0 | 41.7 | 40 | 71.8 | 129 | 125 | 0 | 32 | 32 |
| 2016 | 3 | 3 | 4 | 44 | 19 | 0.266 | 0.036 | 0.856 | 0.036 | 0.033 | 0 | 40.9 | 40 | 72.7 | 128 | 124 | 0 | 33 | 31 |
| 2016 | 3 | 3 | 4 | 54 | 19 | 0.21 | -0.102 | 0.856 | 0.043 | 0.039 | 0 | 40.4 | 40 | 72.7 | 127 | 124 | 0 | 33 | 31 |
| 2016 | 3 | 3 | 5 | 4 | 19 | 0.217 | -0.033 | 0.86 | 0.043 | 0.043 | 0 | 40.4 | 39.6 | 73.1 | 127 | 123 | 0 | 33 | 31 |
| 2016 | 3 | 3 | 5 | 14 | 19 | 0.157 | -0.125 | 0.86 | 0.036 | 0.033 | 0 | 40 | 39.6 | 73.5 | 126 | 124 | 0 | 33 | 32 |
| 2016 | 3 | 3 | 5 | 24 | 19 | 0.19 | -0.082 | 0.86 | 0.039 | 0.036 | 0 | 40.4 | 39.6 | 72.7 | 126 | 124 | 0 | 32 | 32 |
| 2016 | 3 | 3 | 5 | 34 | 19 | 0.171 | -0.016 | 0.856 | 0.036 | 0.033 | 0 | 40 | 39.1 | 72.7 | 125 | 123 | 0 | 32 | 32 |

Blackrock Return (0208)

| Year | Month | Day | Hour | Minute | Second | VelocityX | VelocityY | Level | StdError1 | StdError2 | StdError3 | SNR1 | SNR2 | SNR3 | SignalAmp1 | SignalAmp2 | SignalAmp3 | Noise1 | Noise2 |
|------|-------|-----|------|--------|--------|-----------|-----------|-------|-----------|-----------|-----------|------|------|------|------------|------------|------------|--------|--------|
| 2016 | 3 | 3 | 5 | 44 | 19 | 0.2 | -0.003 | 0.86 | 0.039 | 0.039 | 0 | 39.6 | 38.3 | 73.5 | 124 | 121 | 0 | 32 | 32 |
| 2016 | 3 | 3 | 5 | 54 | 19 | 0.256 | 0 | 0.86 | 0.039 | 0.036 | 0 | 40 | 39.6 | 73.5 | 125 | 123 | 0 | 32 | 31 |
| 2016 | 3 | 3 | 6 | 4 | 19 | 0.194 | -0.079 | 0.86 | 0.039 | 0.036 | 0 | 40 | 38.7 | 72.7 | 125 | 123 | 0 | 32 | 33 |
| 2016 | 3 | 3 | 6 | 14 | 19 | 0.266 | -0.036 | 0.856 | 0.033 | 0.03 | 0 | 40 | 39.1 | 74 | 125 | 123 | 0 | 32 | 32 |
| 2016 | 3 | 3 | 6 | 24 | 19 | 0.233 | 0 | 0.86 | 0.039 | 0.036 | 0 | 39.1 | 39.1 | 73.5 | 124 | 122 | 0 | 33 | 31 |
| 2016 | 3 | 3 | 6 | 34 | 19 | 0.187 | -0.003 | 0.86 | 0.043 | 0.039 | 0 | 40 | 39.1 | 73.1 | 126 | 123 | 0 | 33 | 32 |
| 2016 | 3 | 3 | 6 | 44 | 19 | 0.157 | -0.039 | 0.86 | 0.036 | 0.033 | 0 | 39.6 | 38.7 | 73.5 | 124 | 122 | 0 | 32 | 32 |
| 2016 | 3 | 3 | 6 | 54 | 19 | 0.233 | -0.046 | 0.86 | 0.043 | 0.039 | 0 | 38.7 | 37.8 | 74 | 122 | 120 | 0 | 32 | 32 |
| 2016 | 3 | 3 | 7 | 4 | 19 | 0.18 | -0.062 | 0.86 | 0.039 | 0.039 | 0 | 38.3 | 37.8 | 74 | 122 | 120 | 0 | 33 | 32 |
| 2016 | 3 | 3 | 7 | 14 | 19 | 0.161 | -0.059 | 0.86 | 0.039 | 0.036 | 0 | 38.3 | 38.7 | 74.8 | 122 | 121 | 0 | 33 | 31 |
| 2016 | 3 | 3 | 7 | 24 | 19 | 0.249 | -0.03 | 0.86 | 0.036 | 0.033 | 0 | 37.4 | 37.8 | 74.4 | 120 | 120 | 0 | 33 | 32 |
| 2016 | 3 | 3 | 7 | 34 | 19 | 0.194 | -0.075 | 0.86 | 0.039 | 0.039 | 0 | 38.7 | 37.4 | 74.8 | 121 | 119 | 0 | 31 | 32 |
| 2016 | 3 | 3 | 7 | 44 | 19 | 0.203 | -0.059 | 0.86 | 0.052 | 0.049 | 0 | 38.3 | 37 | 74.8 | 121 | 118 | 0 | 32 | 32 |
| 2016 | 3 | 3 | 7 | 54 | 19 | 0.164 | 0.013 | 0.86 | 0.033 | 0.03 | 0 | 37.8 | 37.4 | 74.4 | 121 | 119 | 0 | 33 | 32 |
| 2016 | 3 | 3 | 8 | 4 | 19 | 0.246 | -0.049 | 0.86 | 0.033 | 0.03 | 0 | 37.4 | 37.4 | 74.8 | 120 | 119 | 0 | 33 | 32 |
| 2016 | 3 | 3 | 8 | 14 | 19 | 0.226 | -0.033 | 0.86 | 0.039 | 0.036 | 0 | 39.1 | 38.7 | 74.4 | 123 | 121 | 0 | 32 | 31 |
| 2016 | 3 | 3 | 8 | 24 | 19 | 0.213 | 0.023 | 0.86 | 0.036 | 0.033 | 0 | 39.6 | 39.1 | 74.4 | 125 | 122 | 0 | 33 | 31 |
| 2016 | 3 | 3 | 8 | 34 | 19 | 0.2 | -0.03 | 0.86 | 0.036 | 0.033 | 0 | 38.7 | 39.1 | 74.4 | 123 | 122 | 0 | 33 | 31 |
| 2016 | 3 | 3 | 8 | 44 | 19 | 0.2 | -0.033 | 0.86 | 0.033 | 0.03 | 0 | 39.1 | 39.1 | 74.4 | 124 | 122 | 0 | 33 | 31 |
| 2016 | 3 | 3 | 8 | 54 | 19 | 0.164 | -0.089 | 0.86 | 0.039 | 0.036 | 0 | 38.7 | 37.4 | 74.4 | 123 | 119 | 0 | 33 | 32 |
| 2016 | 3 | 3 | 9 | 4 | 19 | 0.279 | -0.052 | 0.86 | 0.036 | 0.033 | 0 | 39.1 | 38.7 | 74.8 | 123 | 122 | 0 | 32 | 32 |
| 2016 | 3 | 3 | 9 | 14 | 19 | 0.21 | 0.046 | 0.86 | 0.039 | 0.039 | 0 | 39.1 | 38.3 | 74.4 | 124 | 121 | 0 | 33 | 32 |
| 2016 | 3 | 3 | 9 | 24 | 19 | 0.197 | -0.062 | 0.86 | 0.033 | 0.03 | 0 | 40 | 39.6 | 74.4 | 125 | 123 | 0 | 32 | 31 |
| 2016 | 3 | 3 | 9 | 34 | 19 | 0.246 | -0.03 | 0.863 | 0.039 | 0.036 | 0 | 39.6 | 40 | 74.8 | 125 | 124 | 0 | 33 | 31 |
| 2016 | 3 | 3 | 9 | 44 | 19 | 0.174 | -0.049 | 0.863 | 0.036 | 0.033 | 0 | 40.9 | 39.6 | 75.3 | 127 | 123 | 0 | 32 | 31 |
| 2016 | 3 | 3 | 9 | 54 | 19 | 0.226 | -0.052 | 0.863 | 0.036 | 0.033 | 0 | 41.3 | 40.4 | 75.3 | 128 | 125 | 0 | 32 | 31 |
| 2016 | 3 | 3 | 10 | 4 | 19 | 0.131 | -0.056 | 0.863 | 0.043 | 0.039 | 0 | 40.4 | 40.9 | 74.8 | 127 | 127 | 0 | 33 | 32 |
| 2016 | 3 | 3 | 10 | 14 | 19 | 0.187 | -0.033 | 0.863 | 0.039 | 0.039 | 0 | 40 | 40 | 74.8 | 126 | 125 | 0 | 33 | 32 |
| 2016 | 3 | 3 | 10 | 24 | 19 | 0.154 | 0.023 | 0.863 | 0.033 | 0.03 | 0 | 40.4 | 40.4 | 74 | 127 | 126 | 0 | 33 | 32 |
| 2016 | 3 | 3 | 10 | 34 | 19 | 0.217 | -0.043 | 0.863 | 0.033 | 0.03 | 0 | 41.7 | 42.1 | 74.4 | 129 | 129 | 0 | 32 | 31 |
| 2016 | 3 | 3 | 10 | 44 | 19 | 0.269 | 0.039 | 0.863 | 0.033 | 0.03 | 0 | 42.1 | 41.7 | 74 | 130 | 129 | 0 | 32 | 32 |
| 2016 | 3 | 3 | 10 | 54 | 19 | 0.279 | -0.007 | 0.863 | 0.033 | 0.03 | 0 | 41.3 | 42.1 | 74 | 129 | 129 | 0 | 33 | 31 |
| 2016 | 3 | 3 | 11 | 4 | 19 | 0.223 | 0.016 | 0.863 | 0.033 | 0.03 | 0 | 42.1 | 42.1 | 74.4 | 130 | 130 | 0 | 32 | 32 |
| 2016 | 3 | 3 | 11 | 14 | 19 | 0.174 | 0.023 | 0.863 | 0.039 | 0.039 | 0 | 43 | 43 | 73.1 | 132 | 132 | 0 | 32 | 32 |
| 2016 | 3 | 3 | 11 | 24 | 19 | 0.19 | -0.013 | 0.863 | 0.036 | 0.033 | 0 | 42.1 | 41.7 | 74 | 131 | 129 | 0 | 33 | 32 |
| 2016 | 3 | 3 | 11 | 34 | 19 | 0.174 | -0.039 | 0.863 | 0.036 | 0.033 | 0 | 41.7 | 43 | 74 | 129 | 131 | 0 | 32 | 31 |
| 2016 | 3 | 3 | 11 | 44 | 19 | 0.203 | 0.03 | 0.863 | 0.036 | 0.033 | 0 | 41.7 | 43 | 74 | 129 | 131 | 0 | 32 | 31 |
| 2016 | 3 | 3 | 11 | 54 | 19 | 0.19 | -0.049 | 0.863 | 0.033 | 0.03 | 0 | 43 | 43.9 | 73.5 | 132 | 133 | 0 | 32 | 31 |
| 2016 | 3 | 3 | 12 | 4 | 19 | 0.269 | -0.033 | 0.863 | 0.036 | 0.033 | 0 | 43 | 44.3 | 72.7 | 132 | 134 | 0 | 32 | 31 |
| 2016 | 3 | 3 | 12 | 14 | 19 | 0.148 | -0.007 | 0.863 | 0.039 | 0.036 | 0 | 42.6 | 43.4 | 71.8 | 132 | 133 | 0 | 33 | 32 |
| 2016 | 3 | 3 | 12 | 24 | 19 | 0.203 | 0.007 | 0.863 | 0.036 | 0.033 | 0 | 44.3 | 44.3 | 71.8 | 135 | 134 | 0 | 32 | 31 |
| 2016 | 3 | 3 | 12 | 34 | 19 | 0.171 | -0.013 | 0.86 | 0.036 | 0.033 | 0 | 43.9 | 43.9 | 72.2 | 134 | 134 | 0 | 32 | 32 |
| 2016 | 3 | 3 | 12 | 44 | 19 | 0.19 | 0.046 | 0.863 | 0.033 | 0.03 | 0 | 44.3 | 44.7 | 71.4 | 136 | 135 | 0 | 33 | 31 |
| 2016 | 3 | 3 | 12 | 54 | 19 | 0.141 | 0 | 0.863 | 0.033 | 0.03 | 0 | 43.9 | 45.2 | 71.4 | 134 | 136 | 0 | 32 | 31 |
| 2016 | 3 | 3 | 13 | 4 | 19 | 0.167 | -0.003 | 0.86 | 0.033 | 0.03 | 0 | 43.4 | 45.2 | 70.5 | 134 | 136 | 0 | 33 | 31 |
| 2016 | 3 | 3 | 13 | 14 | 19 | 0.341 | -0.026 | 0.86 | 0.033 | 0.03 | 0 | 45.6 | 45.2 | 71 | 138 | 137 | 0 | 32 | 32 |

Blackrock Return (0208)

| Year | Month | Day | Hour | Minute | Second | VelocityX | VelocityY | Level | StdError1 | StdError2 | StdError3 | SNR1 | SNR2 | SNR3 | SignalAmp1 | SignalAmp2 | SignalAmp3 | Noise1 | Noise2 |
|------|-------|-----|------|--------|--------|-----------|-----------|-------|-----------|-----------|-----------|------|------|------|------------|------------|------------|--------|--------|
| 2016 | 3 | 3 | 13 | 24 | 19 | 0.22 | -0.033 | 0.86 | 0.036 | 0.033 | 0 | 45.2 | 46 | 70.5 | 138 | 138 | 0 | 33 | 31 |
| 2016 | 3 | 3 | 13 | 34 | 19 | 0.217 | -0.02 | 0.86 | 0.033 | 0.03 | 0 | 45.6 | 46 | 71 | 138 | 138 | 0 | 32 | 31 |
| 2016 | 3 | 3 | 13 | 44 | 19 | 0.177 | 0.046 | 0.86 | 0.033 | 0.03 | 0 | 46 | 47.7 | 69.7 | 140 | 141 | 0 | 33 | 30 |
| 2016 | 3 | 3 | 13 | 54 | 19 | 0.23 | 0.013 | 0.863 | 0.033 | 0.03 | 0 | 45.2 | 45.6 | 71 | 137 | 138 | 0 | 32 | 32 |
| 2016 | 3 | 3 | 14 | 4 | 19 | 0.243 | -0.007 | 0.863 | 0.039 | 0.039 | 0 | 46.4 | 46.4 | 71.4 | 140 | 140 | 0 | 32 | 32 |
| 2016 | 3 | 3 | 14 | 14 | 19 | 0.236 | 0.016 | 0.863 | 0.033 | 0.03 | 0 | 47.3 | 47.7 | 70.5 | 142 | 142 | 0 | 32 | 31 |
| 2016 | 3 | 3 | 14 | 24 | 19 | 0.243 | 0.007 | 0.866 | 0.033 | 0.03 | 0 | 46.9 | 47.7 | 70.5 | 141 | 142 | 0 | 32 | 31 |
| 2016 | 3 | 3 | 14 | 34 | 19 | 0.18 | -0.026 | 0.863 | 0.033 | 0.03 | 0 | 47.3 | 48.2 | 68.8 | 142 | 143 | 0 | 32 | 31 |
| 2016 | 3 | 3 | 14 | 44 | 19 | 0.18 | -0.023 | 0.866 | 0.033 | 0.03 | 0 | 47.7 | 47.7 | 69.7 | 143 | 142 | 0 | 32 | 31 |
| 2016 | 3 | 3 | 14 | 54 | 19 | 0.148 | -0.007 | 0.863 | 0.033 | 0.03 | 0 | 47.7 | 47.7 | 69.7 | 143 | 143 | 0 | 32 | 32 |
| 2016 | 3 | 3 | 15 | 4 | 19 | 0.23 | 0.056 | 0.863 | 0.033 | 0.03 | 0 | 48.2 | 47.3 | 70.1 | 143 | 141 | 0 | 31 | 31 |
| 2016 | 3 | 3 | 15 | 14 | 19 | 0.161 | 0.007 | 0.863 | 0.036 | 0.033 | 0 | 48.2 | 47.7 | 69.2 | 144 | 142 | 0 | 32 | 31 |
| 2016 | 3 | 3 | 15 | 24 | 19 | 0.148 | 0.016 | 0.863 | 0.036 | 0.033 | 0 | 46.9 | 46.9 | 70.1 | 141 | 141 | 0 | 32 | 32 |
| 2016 | 3 | 3 | 15 | 34 | 19 | 0.217 | 0.043 | 0.86 | 0.036 | 0.033 | 0 | 46.9 | 46.9 | 69.2 | 141 | 140 | 0 | 32 | 31 |
| 2016 | 3 | 3 | 15 | 44 | 19 | 0.174 | 0.03 | 0.863 | 0.036 | 0.033 | 0 | 47.7 | 47.7 | 70.1 | 143 | 142 | 0 | 32 | 31 |
| 2016 | 3 | 3 | 15 | 54 | 19 | 0.282 | 0.023 | 0.86 | 0.033 | 0.03 | 0 | 46.4 | 48.2 | 70.1 | 141 | 142 | 0 | 33 | 30 |
| 2016 | 3 | 3 | 16 | 4 | 19 | 0.308 | 0.023 | 0.863 | 0.039 | 0.039 | 0 | 46.9 | 46.4 | 69.7 | 141 | 139 | 0 | 32 | 31 |
| 2016 | 3 | 3 | 16 | 14 | 19 | 0.243 | -0.013 | 0.856 | 0.03 | 0.03 | 0 | 48.6 | 48.6 | 67.5 | 145 | 144 | 0 | 32 | 31 |
| 2016 | 3 | 3 | 16 | 24 | 19 | 0.213 | 0.007 | 0.856 | 0.039 | 0.036 | 0 | 46.4 | 46 | 69.2 | 140 | 138 | 0 | 32 | 31 |
| 2016 | 3 | 3 | 16 | 34 | 19 | 0.207 | 0.02 | 0.86 | 0.033 | 0.03 | 0 | 45.2 | 45.2 | 70.1 | 137 | 136 | 0 | 32 | 31 |
| 2016 | 3 | 3 | 16 | 44 | 19 | 0.203 | -0.007 | 0.86 | 0.033 | 0.03 | 0 | 44.7 | 44.7 | 70.5 | 136 | 134 | 0 | 32 | 30 |
| 2016 | 3 | 3 | 16 | 54 | 19 | 0.24 | 0.016 | 0.86 | 0.033 | 0.03 | 0 | 44.7 | 44.7 | 71.4 | 136 | 135 | 0 | 32 | 31 |
| 2016 | 3 | 3 | 17 | 4 | 19 | 0.217 | 0.135 | 0.86 | 0.039 | 0.036 | 0 | 46 | 44.7 | 69.7 | 139 | 135 | 0 | 32 | 31 |
| 2016 | 3 | 3 | 17 | 14 | 19 | 0.253 | 0.062 | 0.86 | 0.039 | 0.036 | 0 | 44.3 | 43.9 | 70.1 | 135 | 133 | 0 | 32 | 31 |
| 2016 | 3 | 3 | 17 | 24 | 19 | 0.226 | 0.046 | 0.856 | 0.036 | 0.033 | 0 | 43.4 | 42.6 | 70.5 | 132 | 130 | 0 | 31 | 31 |
| 2016 | 3 | 3 | 17 | 34 | 19 | 0.233 | 0.141 | 0.856 | 0.036 | 0.033 | 0 | 43 | 41.3 | 71.4 | 131 | 127 | 0 | 31 | 31 |
| 2016 | 3 | 3 | 17 | 44 | 19 | 0.213 | 0.102 | 0.856 | 0.033 | 0.03 | 0 | 42.6 | 41.3 | 71.8 | 131 | 127 | 0 | 32 | 31 |
| 2016 | 3 | 3 | 17 | 54 | 19 | 0.167 | -0.01 | 0.856 | 0.033 | 0.03 | 0 | 41.7 | 40.4 | 72.7 | 130 | 126 | 0 | 33 | 32 |
| 2016 | 3 | 3 | 18 | 4 | 19 | 0.233 | 0.049 | 0.856 | 0.033 | 0.03 | 0 | 42.1 | 41.3 | 71.8 | 130 | 127 | 0 | 32 | 31 |
| 2016 | 3 | 3 | 18 | 14 | 19 | 0.19 | -0.003 | 0.856 | 0.046 | 0.043 | 0 | 43.4 | 41.7 | 71 | 132 | 128 | 0 | 31 | 31 |
| 2016 | 3 | 3 | 18 | 24 | 19 | 0.243 | 0.056 | 0.856 | 0.036 | 0.033 | 0 | 42.6 | 42.1 | 71 | 130 | 128 | 0 | 31 | 30 |
| 2016 | 3 | 3 | 18 | 34 | 19 | 0.184 | 0.01 | 0.856 | 0.039 | 0.039 | 0 | 44.7 | 43.4 | 71 | 135 | 131 | 0 | 31 | 30 |
| 2016 | 3 | 3 | 18 | 44 | 19 | 0.2 | 0.003 | 0.856 | 0.043 | 0.039 | 0 | 44.3 | 43 | 70.5 | 135 | 131 | 0 | 32 | 31 |
| 2016 | 3 | 3 | 18 | 54 | 19 | 0.279 | 0 | 0.856 | 0.049 | 0.049 | 0 | 44.3 | 43 | 70.1 | 135 | 131 | 0 | 32 | 31 |
| 2016 | 3 | 3 | 19 | 4 | 19 | 0.246 | 0.062 | 0.856 | 0.039 | 0.036 | 0 | 45.2 | 43.9 | 69.7 | 137 | 133 | 0 | 32 | 31 |
| 2016 | 3 | 3 | 19 | 14 | 19 | 0.203 | -0.046 | 0.856 | 0.036 | 0.033 | 0 | 44.3 | 43.9 | 70.1 | 136 | 132 | 0 | 33 | 30 |
| 2016 | 3 | 3 | 19 | 24 | 19 | 0.154 | -0.079 | 0.86 | 0.039 | 0.039 | 0 | 43.9 | 43 | 71 | 134 | 130 | 0 | 32 | 30 |
| 2016 | 3 | 3 | 19 | 34 | 19 | 0.223 | -0.033 | 0.856 | 0.039 | 0.036 | 0 | 44.3 | 43 | 70.1 | 136 | 131 | 0 | 33 | 31 |
| 2016 | 3 | 3 | 19 | 44 | 19 | 0.243 | 0.013 | 0.86 | 0.039 | 0.039 | 0 | 44.7 | 43 | 70.1 | 135 | 131 | 0 | 31 | 31 |
| 2016 | 3 | 3 | 19 | 54 | 19 | 0.217 | 0 | 0.86 | 0.039 | 0.036 | 0 | 45.2 | 43.4 | 69.7 | 136 | 132 | 0 | 31 | 31 |
| 2016 | 3 | 3 | 20 | 4 | 19 | 0.223 | -0.036 | 0.863 | 0.039 | 0.036 | 0 | 44.3 | 43 | 70.5 | 134 | 131 | 0 | 31 | 31 |
| 2016 | 3 | 3 | 20 | 14 | 19 | 0.217 | -0.092 | 0.863 | 0.039 | 0.036 | 0 | 43.4 | 42.1 | 71 | 133 | 129 | 0 | 32 | 31 |
| 2016 | 3 | 3 | 20 | 24 | 19 | 0.161 | -0.013 | 0.863 | 0.039 | 0.039 | 0 | 43.4 | 41.7 | 71.4 | 132 | 128 | 0 | 31 | 31 |
| 2016 | 3 | 3 | 20 | 34 | 19 | 0.249 | -0.01 | 0.863 | 0.036 | 0.033 | 0 | 42.6 | 41.7 | 71.4 | 132 | 128 | 0 | 33 | 31 |
| 2016 | 3 | 3 | 20 | 44 | 19 | 0.207 | -0.059 | 0.863 | 0.049 | 0.046 | 0 | 43.4 | 42.6 | 71.4 | 133 | 130 | 0 | 32 | 31 |
| 2016 | 3 | 3 | 20 | 54 | 19 | 0.249 | 0 | 0.863 | 0.039 | 0.036 | 0 | 43.9 | 42.1 | 70.5 | 134 | 129 | 0 | 32 | 31 |

Blackrock Return (0208)

| Year | Month | Day | Hour | Minute | Second | VelocityX | VelocityY | Level | StdError1 | StdError2 | StdError3 | SNR1 | SNR2 | SNR3 | SignalAmp1 | SignalAmp2 | SignalAmp3 | Noise1 | Noise2 |
|------|-------|-----|------|--------|--------|-----------|-----------|-------|-----------|-----------|-----------|------|------|------|------------|------------|------------|--------|--------|
| 2016 | 3 | 3 | 21 | 4 | 19 | 0.22 | -0.007 | 0.863 | 0.036 | 0.033 | 0 | 43.9 | 42.6 | 70.5 | 134 | 130 | 0 | 32 | 31 |
| 2016 | 3 | 3 | 21 | 14 | 19 | 0.262 | -0.046 | 0.863 | 0.039 | 0.036 | 0 | 43.4 | 42.1 | 71 | 133 | 129 | 0 | 32 | 31 |
| 2016 | 3 | 3 | 21 | 24 | 19 | 0.223 | 0.026 | 0.863 | 0.039 | 0.036 | 0 | 43.4 | 42.1 | 71.4 | 133 | 129 | 0 | 32 | 31 |
| 2016 | 3 | 3 | 21 | 34 | 19 | 0.121 | -0.072 | 0.863 | 0.036 | 0.033 | 0 | 43.4 | 42.1 | 71 | 133 | 129 | 0 | 32 | 31 |
| 2016 | 3 | 3 | 21 | 44 | 19 | 0.21 | -0.066 | 0.863 | 0.039 | 0.036 | 0 | 43.9 | 42.1 | 71.4 | 134 | 129 | 0 | 32 | 31 |
| 2016 | 3 | 3 | 21 | 54 | 19 | 0.22 | -0.039 | 0.863 | 0.039 | 0.036 | 0 | 43.4 | 42.6 | 71.4 | 133 | 129 | 0 | 32 | 30 |
| 2016 | 3 | 3 | 22 | 4 | 19 | 0.18 | -0.023 | 0.863 | 0.043 | 0.039 | 0 | 43.4 | 43 | 71.4 | 133 | 130 | 0 | 32 | 30 |
| 2016 | 3 | 3 | 22 | 14 | 19 | 0.174 | -0.01 | 0.863 | 0.039 | 0.036 | 0 | 43 | 42.1 | 71.4 | 132 | 129 | 0 | 32 | 31 |
| 2016 | 3 | 3 | 22 | 24 | 19 | 0.243 | -0.115 | 0.863 | 0.033 | 0.03 | 0 | 43.9 | 42.1 | 71.4 | 134 | 129 | 0 | 32 | 31 |
| 2016 | 3 | 3 | 22 | 34 | 19 | 0.226 | -0.013 | 0.866 | 0.039 | 0.039 | 0 | 42.6 | 42.1 | 71.8 | 131 | 129 | 0 | 32 | 31 |
| 2016 | 3 | 3 | 22 | 44 | 19 | 0.184 | -0.075 | 0.866 | 0.036 | 0.033 | 0 | 43 | 41.7 | 71.8 | 132 | 128 | 0 | 32 | 31 |
| 2016 | 3 | 3 | 22 | 54 | 19 | 0.19 | -0.049 | 0.863 | 0.039 | 0.036 | 0 | 43 | 42.1 | 72.2 | 132 | 129 | 0 | 32 | 31 |
| 2016 | 3 | 3 | 23 | 4 | 19 | 0.243 | -0.148 | 0.863 | 0.039 | 0.036 | 0 | 43.4 | 41.7 | 71.4 | 133 | 128 | 0 | 32 | 31 |
| 2016 | 3 | 3 | 23 | 14 | 19 | 0.187 | -0.023 | 0.863 | 0.039 | 0.036 | 0 | 43 | 41.3 | 72.2 | 132 | 127 | 0 | 32 | 31 |
| 2016 | 3 | 3 | 23 | 24 | 19 | 0.194 | 0.056 | 0.863 | 0.039 | 0.036 | 0 | 43.4 | 42.1 | 72.2 | 133 | 129 | 0 | 32 | 31 |
| 2016 | 3 | 3 | 23 | 34 | 19 | 0.203 | -0.023 | 0.863 | 0.039 | 0.036 | 0 | 43.4 | 42.6 | 71.8 | 134 | 130 | 0 | 33 | 31 |
| 2016 | 3 | 3 | 23 | 44 | 19 | 0.115 | -0.023 | 0.866 | 0.039 | 0.039 | 0 | 43.4 | 41.7 | 71.8 | 133 | 128 | 0 | 32 | 31 |
| 2016 | 3 | 3 | 23 | 54 | 19 | 0.187 | -0.023 | 0.866 | 0.043 | 0.039 | 0 | 42.6 | 41.7 | 72.2 | 131 | 128 | 0 | 32 | 31 |
| 2016 | 3 | 4 | 0 | 4 | 19 | 0.207 | -0.062 | 0.863 | 0.039 | 0.036 | 0 | 42.6 | 41.7 | 72.7 | 131 | 128 | 0 | 32 | 31 |
| 2016 | 3 | 4 | 0 | 14 | 19 | 0.276 | -0.01 | 0.866 | 0.033 | 0.03 | 0 | 42.1 | 41.3 | 72.2 | 131 | 127 | 0 | 33 | 31 |
| 2016 | 3 | 4 | 0 | 24 | 19 | 0.167 | -0.102 | 0.866 | 0.036 | 0.033 | 0 | 42.6 | 42.1 | 71.8 | 132 | 129 | 0 | 33 | 31 |
| 2016 | 3 | 4 | 0 | 34 | 19 | 0.2 | -0.026 | 0.863 | 0.046 | 0.046 | 0 | 43 | 42.1 | 72.2 | 132 | 129 | 0 | 32 | 31 |
| 2016 | 3 | 4 | 0 | 44 | 19 | 0.207 | -0.052 | 0.863 | 0.046 | 0.043 | 0 | 43 | 42.1 | 72.7 | 132 | 129 | 0 | 32 | 31 |
| 2016 | 3 | 4 | 0 | 54 | 19 | 0.174 | -0.033 | 0.866 | 0.046 | 0.043 | 0 | 43 | 41.7 | 72.7 | 132 | 128 | 0 | 32 | 31 |
| 2016 | 3 | 4 | 1 | 4 | 19 | 0.2 | -0.062 | 0.863 | 0.039 | 0.039 | 0 | 42.6 | 41.7 | 71.4 | 131 | 128 | 0 | 32 | 31 |
| 2016 | 3 | 4 | 1 | 14 | 19 | 0.194 | -0.085 | 0.863 | 0.036 | 0.033 | 0 | 43.4 | 42.6 | 71.8 | 133 | 130 | 0 | 32 | 31 |
| 2016 | 3 | 4 | 1 | 24 | 19 | 0.157 | -0.049 | 0.863 | 0.036 | 0.033 | 0 | 42.1 | 42.1 | 73.1 | 131 | 129 | 0 | 33 | 31 |
| 2016 | 3 | 4 | 1 | 34 | 19 | 0.285 | -0.089 | 0.863 | 0.039 | 0.036 | 0 | 43.9 | 42.6 | 71.4 | 134 | 130 | 0 | 32 | 31 |
| 2016 | 3 | 4 | 1 | 44 | 19 | 0.2 | -0.059 | 0.863 | 0.036 | 0.033 | 0 | 43.4 | 42.1 | 70.1 | 133 | 130 | 0 | 32 | 32 |
| 2016 | 3 | 4 | 1 | 54 | 19 | 0.18 | -0.089 | 0.863 | 0.039 | 0.036 | 0 | 43.9 | 43 | 68.8 | 135 | 131 | 0 | 33 | 31 |
| 2016 | 3 | 4 | 2 | 4 | 19 | 0.19 | -0.033 | 0.863 | 0.033 | 0.03 | 0 | 44.3 | 43.4 | 71 | 135 | 132 | 0 | 32 | 31 |
| 2016 | 3 | 4 | 2 | 14 | 19 | 0.2 | -0.033 | 0.863 | 0.039 | 0.036 | 0 | 43.9 | 43.9 | 70.1 | 135 | 133 | 0 | 33 | 31 |
| 2016 | 3 | 4 | 2 | 24 | 19 | 0.226 | -0.062 | 0.863 | 0.039 | 0.036 | 0 | 43.4 | 43 | 71.8 | 134 | 131 | 0 | 33 | 31 |
| 2016 | 3 | 4 | 2 | 34 | 19 | 0.177 | -0.033 | 0.863 | 0.036 | 0.033 | 0 | 42.6 | 41.7 | 72.7 | 132 | 130 | 0 | 33 | 33 |
| 2016 | 3 | 4 | 2 | 44 | 19 | 0.236 | -0.066 | 0.863 | 0.039 | 0.036 | 0 | 43 | 41.7 | 72.7 | 132 | 129 | 0 | 32 | 32 |
| 2016 | 3 | 4 | 2 | 54 | 19 | 0.226 | -0.036 | 0.863 | 0.039 | 0.036 | 0 | 42.6 | 42.1 | 72.2 | 131 | 129 | 0 | 32 | 31 |
| 2016 | 3 | 4 | 3 | 4 | 19 | 0.22 | -0.121 | 0.863 | 0.039 | 0.036 | 0 | 42.6 | 41.3 | 73.5 | 131 | 127 | 0 | 32 | 31 |
| 2016 | 3 | 4 | 3 | 14 | 19 | 0.171 | -0.03 | 0.863 | 0.039 | 0.036 | 0 | 43.4 | 42.1 | 72.2 | 133 | 129 | 0 | 32 | 31 |
| 2016 | 3 | 4 | 3 | 24 | 19 | 0.18 | -0.016 | 0.863 | 0.039 | 0.036 | 0 | 43 | 41.3 | 72.2 | 133 | 129 | 0 | 33 | 33 |
| 2016 | 3 | 4 | 3 | 34 | 19 | 0.23 | -0.046 | 0.863 | 0.039 | 0.036 | 0 | 43.4 | 42.6 | 71.4 | 134 | 130 | 0 | 33 | 31 |
| 2016 | 3 | 4 | 3 | 44 | 19 | 0.213 | -0.03 | 0.863 | 0.036 | 0.033 | 0 | 44.3 | 42.1 | 71.8 | 134 | 130 | 0 | 31 | 32 |
| 2016 | 3 | 4 | 3 | 54 | 19 | 0.203 | -0.033 | 0.863 | 0.033 | 0.03 | 0 | 43 | 41.7 | 71.4 | 133 | 129 | 0 | 33 | 32 |
| 2016 | 3 | 4 | 4 | 4 | 19 | 0.226 | -0.085 | 0.863 | 0.039 | 0.039 | 0 | 42.1 | 41.3 | 71.8 | 130 | 128 | 0 | 32 | 32 |
| 2016 | 3 | 4 | 4 | 14 | 19 | 0.164 | -0.066 | 0.863 | 0.046 | 0.043 | 0 | 43.4 | 41.7 | 72.2 | 133 | 129 | 0 | 32 | 32 |
| 2016 | 3 | 4 | 4 | 24 | 19 | 0.164 | -0.066 | 0.863 | 0.033 | 0.03 | 0 | 43.9 | 42.6 | 71.4 | 134 | 130 | 0 | 32 | 31 |
| 2016 | 3 | 4 | 4 | 34 | 19 | 0.151 | -0.036 | 0.863 | 0.039 | 0.036 | 0 | 43.4 | 41.7 | 72.2 | 133 | 129 | 0 | 32 | 32 |

Blackrock Return (0208)

| Year | Month | Day | Hour | Minute | Second | VelocityX | VelocityY | Level | StdError1 | StdError2 | StdError3 | SNR1 | SNR2 | SNR3 | SignalAmp1 | SignalAmp2 | SignalAmp3 | Noise1 | Noise2 |
|------|-------|-----|------|--------|--------|-----------|-----------|-------|-----------|-----------|-----------|------|------|------|------------|------------|------------|--------|--------|
| 2016 | 3 | 4 | 4 | 44 | 19 | 0.18 | -0.098 | 0.863 | 0.036 | 0.033 | 0 | 42.1 | 41.7 | 72.7 | 131 | 128 | 0 | 33 | 31 |
| 2016 | 3 | 4 | 4 | 54 | 19 | 0.187 | 0.033 | 0.863 | 0.043 | 0.043 | 0 | 41.7 | 40.9 | 73.1 | 129 | 126 | 0 | 32 | 31 |
| 2016 | 3 | 4 | 5 | 4 | 19 | 0.203 | 0 | 0.863 | 0.039 | 0.039 | 0 | 41.3 | 41.3 | 74 | 129 | 127 | 0 | 33 | 31 |
| 2016 | 3 | 4 | 5 | 14 | 19 | 0.233 | -0.043 | 0.863 | 0.039 | 0.036 | 0 | 42.1 | 41.3 | 73.1 | 131 | 128 | 0 | 33 | 32 |
| 2016 | 3 | 4 | 5 | 24 | 19 | 0.197 | -0.03 | 0.863 | 0.036 | 0.033 | 0 | 42.1 | 40.9 | 74 | 130 | 127 | 0 | 32 | 32 |
| 2016 | 3 | 4 | 5 | 34 | 19 | 0.203 | 0.023 | 0.863 | 0.039 | 0.039 | 0 | 41.3 | 40.9 | 74.4 | 129 | 126 | 0 | 33 | 31 |
| 2016 | 3 | 4 | 5 | 44 | 19 | 0.194 | -0.026 | 0.863 | 0.043 | 0.039 | 0 | 41.3 | 40 | 74.4 | 128 | 125 | 0 | 32 | 32 |
| 2016 | 3 | 4 | 5 | 54 | 19 | 0.299 | -0.023 | 0.863 | 0.033 | 0.033 | 0 | 40 | 40 | 74.4 | 126 | 124 | 0 | 33 | 31 |
| 2016 | 3 | 4 | 6 | 4 | 19 | 0.19 | -0.066 | 0.863 | 0.039 | 0.036 | 0 | 40 | 39.1 | 75.3 | 126 | 123 | 0 | 33 | 32 |
| 2016 | 3 | 4 | 6 | 14 | 19 | 0.164 | -0.016 | 0.863 | 0.043 | 0.039 | 0 | 40.4 | 40 | 74.4 | 126 | 124 | 0 | 32 | 31 |
| 2016 | 3 | 4 | 6 | 24 | 19 | 0.262 | -0.007 | 0.863 | 0.033 | 0.03 | 0 | 39.6 | 39.1 | 74.8 | 125 | 123 | 0 | 33 | 32 |
| 2016 | 3 | 4 | 6 | 34 | 19 | 0.295 | -0.023 | 0.863 | 0.046 | 0.043 | 0 | 40 | 39.6 | 75.3 | 126 | 124 | 0 | 33 | 32 |
| 2016 | 3 | 4 | 6 | 44 | 19 | 0.226 | -0.052 | 0.863 | 0.036 | 0.033 | 0 | 40.9 | 40 | 75.7 | 127 | 124 | 0 | 32 | 31 |
| 2016 | 3 | 4 | 6 | 54 | 19 | 0.21 | -0.026 | 0.863 | 0.039 | 0.036 | 0 | 40.4 | 39.1 | 74.8 | 126 | 123 | 0 | 32 | 32 |
| 2016 | 3 | 4 | 7 | 4 | 19 | 0.276 | -0.075 | 0.863 | 0.039 | 0.039 | 0 | 39.6 | 39.1 | 75.3 | 125 | 122 | 0 | 33 | 31 |
| 2016 | 3 | 4 | 7 | 14 | 19 | 0.194 | 0.026 | 0.863 | 0.039 | 0.036 | 0 | 40.4 | 40 | 75.3 | 126 | 124 | 0 | 32 | 31 |
| 2016 | 3 | 4 | 7 | 24 | 19 | 0.154 | -0.075 | 0.863 | 0.039 | 0.036 | 0 | 40 | 40 | 75.7 | 125 | 124 | 0 | 32 | 31 |
| 2016 | 3 | 4 | 7 | 34 | 19 | 0.246 | -0.046 | 0.863 | 0.043 | 0.039 | 0 | 39.6 | 39.6 | 76.1 | 125 | 123 | 0 | 33 | 31 |
| 2016 | 3 | 4 | 7 | 44 | 19 | 0.22 | -0.046 | 0.863 | 0.036 | 0.033 | 0 | 39.6 | 38.7 | 75.7 | 124 | 122 | 0 | 32 | 32 |
| 2016 | 3 | 4 | 7 | 54 | 19 | 0.246 | -0.092 | 0.869 | 0.049 | 0.049 | 0 | 57.6 | 55.9 | 63.6 | 166 | 161 | 0 | 32 | 31 |
| 2016 | 3 | 4 | 8 | 4 | 19 | 0.167 | -0.036 | 0.866 | 0.039 | 0.036 | 0 | 43 | 41.7 | 75.3 | 132 | 128 | 0 | 32 | 31 |
| 2016 | 3 | 4 | 8 | 14 | 19 | 0.203 | -0.01 | 0.866 | 0.036 | 0.033 | 0 | 40.4 | 40 | 76.1 | 127 | 125 | 0 | 33 | 32 |
| 2016 | 3 | 4 | 8 | 24 | 19 | 0.19 | -0.046 | 0.866 | 0.043 | 0.039 | 0 | 40 | 39.1 | 76.1 | 125 | 122 | 0 | 32 | 31 |
| 2016 | 3 | 4 | 8 | 34 | 19 | 0.22 | -0.03 | 0.866 | 0.043 | 0.039 | 0 | 39.6 | 38.7 | 76.5 | 125 | 122 | 0 | 33 | 32 |
| 2016 | 3 | 4 | 8 | 44 | 19 | 0.217 | -0.02 | 0.866 | 0.033 | 0.03 | 0 | 39.1 | 38.7 | 77.4 | 124 | 122 | 0 | 33 | 32 |
| 2016 | 3 | 4 | 8 | 54 | 19 | 0.19 | -0.03 | 0.866 | 0.039 | 0.036 | 0 | 39.1 | 38.3 | 77 | 123 | 121 | 0 | 32 | 32 |
| 2016 | 3 | 4 | 9 | 4 | 19 | 0.223 | 0.007 | 0.866 | 0.036 | 0.033 | 0 | 39.1 | 38.3 | 77.8 | 123 | 120 | 0 | 32 | 31 |
| 2016 | 3 | 4 | 9 | 14 | 19 | 0.256 | -0.066 | 0.866 | 0.039 | 0.036 | 0 | 38.3 | 38.3 | 77 | 122 | 120 | 0 | 33 | 31 |
| 2016 | 3 | 4 | 9 | 24 | 19 | 0.22 | -0.007 | 0.866 | 0.039 | 0.036 | 0 | 38.7 | 37.8 | 77.4 | 122 | 120 | 0 | 32 | 32 |
| 2016 | 3 | 4 | 9 | 34 | 19 | 0.112 | -0.079 | 0.866 | 0.039 | 0.036 | 0 | 38.7 | 38.7 | 76.5 | 123 | 122 | 0 | 33 | 32 |
| 2016 | 3 | 4 | 9 | 44 | 19 | 0.253 | -0.013 | 0.866 | 0.039 | 0.039 | 0 | 39.6 | 39.6 | 77 | 125 | 123 | 0 | 33 | 31 |
| 2016 | 3 | 4 | 9 | 54 | 19 | 0.203 | -0.085 | 0.866 | 0.033 | 0.03 | 0 | 40.9 | 40.9 | 76.1 | 127 | 126 | 0 | 32 | 31 |
| 2016 | 3 | 4 | 10 | 4 | 19 | 0.21 | -0.046 | 0.866 | 0.039 | 0.036 | 0 | 41.3 | 41.3 | 76.1 | 129 | 128 | 0 | 33 | 32 |
| 2016 | 3 | 4 | 10 | 14 | 19 | 0.167 | -0.01 | 0.866 | 0.043 | 0.039 | 0 | 41.7 | 41.7 | 74.8 | 130 | 129 | 0 | 33 | 32 |
| 2016 | 3 | 4 | 10 | 24 | 19 | 0.223 | -0.03 | 0.866 | 0.039 | 0.039 | 0 | 41.7 | 41.3 | 74.8 | 129 | 128 | 0 | 32 | 32 |
| 2016 | 3 | 4 | 10 | 34 | 19 | 0.223 | -0.033 | 0.866 | 0.036 | 0.033 | 0 | 42.1 | 42.6 | 74.8 | 130 | 131 | 0 | 32 | 32 |
| 2016 | 3 | 4 | 10 | 44 | 19 | 0.19 | -0.033 | 0.866 | 0.039 | 0.036 | 0 | 41.7 | 42.6 | 75.3 | 130 | 131 | 0 | 33 | 32 |
| 2016 | 3 | 4 | 10 | 54 | 19 | 0.24 | -0.023 | 0.866 | 0.036 | 0.033 | 0 | 43 | 43 | 74.8 | 132 | 132 | 0 | 32 | 32 |
| 2016 | 3 | 4 | 11 | 4 | 19 | 0.226 | 0.01 | 0.866 | 0.039 | 0.036 | 0 | 43.4 | 43.4 | 74.8 | 133 | 132 | 0 | 32 | 31 |
| 2016 | 3 | 4 | 11 | 14 | 19 | 0.207 | 0.079 | 0.866 | 0.033 | 0.03 | 0 | 42.6 | 43 | 74.4 | 132 | 131 | 0 | 33 | 31 |
| 2016 | 3 | 4 | 11 | 24 | 19 | 0.19 | -0.013 | 0.866 | 0.039 | 0.036 | 0 | 42.1 | 41.7 | 73.5 | 130 | 128 | 0 | 32 | 31 |
| 2016 | 3 | 4 | 11 | 34 | 19 | 0.272 | -0.03 | 0.866 | 0.036 | 0.033 | 0 | 42.1 | 43 | 74.4 | 130 | 131 | 0 | 32 | 31 |
| 2016 | 3 | 4 | 11 | 44 | 19 | 0.256 | 0 | 0.866 | 0.036 | 0.033 | 0 | 43.9 | 43.4 | 73.1 | 134 | 133 | 0 | 32 | 32 |
| 2016 | 3 | 4 | 11 | 54 | 19 | 0.213 | -0.007 | 0.866 | 0.033 | 0.03 | 0 | 44.3 | 43.9 | 74 | 136 | 133 | 0 | 33 | 31 |
| 2016 | 3 | 4 | 12 | 4 | 19 | 0.23 | 0.023 | 0.866 | 0.033 | 0.03 | 0 | 44.3 | 43.9 | 72.7 | 135 | 133 | 0 | 32 | 31 |
| 2016 | 3 | 4 | 12 | 14 | 19 | 0.194 | -0.033 | 0.866 | 0.036 | 0.033 | 0 | 43.9 | 44.7 | 73.5 | 135 | 135 | 0 | 33 | 31 |

Blackrock Return (0208)

| Year | Month | Day | Hour | Minute | Second | VelocityX | VelocityY | Level | StdError1 | StdError2 | StdError3 | SNR1 | SNR2 | SNR3 | SignalAmp1 | SignalAmp2 | SignalAmp3 | Noise1 | Noise2 |
|------|-------|-----|------|--------|--------|-----------|-----------|-------|-----------|-----------|-----------|------|------|------|------------|------------|------------|--------|--------|
| 2016 | 3 | 4 | 12 | 24 | 19 | 0.246 | 0.033 | 0.866 | 0.043 | 0.039 | 0 | 45.2 | 44.3 | 72.2 | 138 | 135 | 0 | 33 | 32 |
| 2016 | 3 | 4 | 12 | 34 | 19 | 0.23 | -0.007 | 0.866 | 0.036 | 0.033 | 0 | 45.6 | 45.6 | 72.2 | 138 | 137 | 0 | 32 | 31 |
| 2016 | 3 | 4 | 12 | 44 | 19 | 0.213 | -0.056 | 0.863 | 0.036 | 0.033 | 0 | 46 | 46.4 | 71.4 | 139 | 139 | 0 | 32 | 31 |
| 2016 | 3 | 4 | 12 | 54 | 19 | 0.246 | 0 | 0.863 | 0.039 | 0.036 | 0 | 46 | 46 | 70.5 | 140 | 139 | 0 | 33 | 32 |
| 2016 | 3 | 4 | 13 | 4 | 19 | 0.295 | 0.072 | 0.863 | 0.039 | 0.036 | 0 | 45.6 | 46 | 70.5 | 138 | 138 | 0 | 32 | 31 |
| 2016 | 3 | 4 | 13 | 14 | 19 | 0.144 | -0.016 | 0.863 | 0.043 | 0.039 | 0 | 46.9 | 46 | 70.5 | 141 | 138 | 0 | 32 | 31 |
| 2016 | 3 | 4 | 13 | 24 | 19 | 0.24 | 0.052 | 0.86 | 0.039 | 0.036 | 0 | 48.2 | 47.3 | 69.7 | 143 | 141 | 0 | 31 | 31 |
| 2016 | 3 | 4 | 13 | 34 | 19 | 0.226 | 0 | 0.86 | 0.033 | 0.03 | 0 | 48.6 | 47.7 | 70.1 | 145 | 142 | 0 | 32 | 31 |
| 2016 | 3 | 4 | 13 | 44 | 19 | 0.269 | -0.007 | 0.856 | 0.036 | 0.033 | 0 | 48.6 | 47.7 | 68.8 | 145 | 142 | 0 | 32 | 31 |
| 2016 | 3 | 4 | 13 | 54 | 19 | 0.236 | 0.007 | 0.856 | 0.036 | 0.033 | 0 | 47.3 | 46.9 | 69.7 | 142 | 141 | 0 | 32 | 32 |
| 2016 | 3 | 4 | 14 | 4 | 19 | 0.22 | 0.03 | 0.856 | 0.033 | 0.03 | 0 | 46.4 | 47.7 | 68.8 | 141 | 142 | 0 | 33 | 31 |
| 2016 | 3 | 4 | 14 | 14 | 19 | 0.262 | 0.039 | 0.853 | 0.033 | 0.03 | 0 | 48.2 | 48.2 | 69.2 | 144 | 143 | 0 | 32 | 31 |
| 2016 | 3 | 4 | 14 | 24 | 19 | 0.203 | 0 | 0.853 | 0.036 | 0.033 | 0 | 48.2 | 47.3 | 70.1 | 144 | 141 | 0 | 32 | 31 |
| 2016 | 3 | 4 | 14 | 34 | 19 | 0.164 | 0.01 | 0.853 | 0.033 | 0.03 | 0 | 47.3 | 48.2 | 69.7 | 143 | 143 | 0 | 33 | 31 |
| 2016 | 3 | 4 | 14 | 44 | 19 | 0.213 | 0 | 0.853 | 0.033 | 0.03 | 0 | 49.5 | 48.6 | 69.7 | 146 | 144 | 0 | 31 | 31 |
| 2016 | 3 | 4 | 14 | 54 | 19 | 0.233 | 0.043 | 0.853 | 0.036 | 0.033 | 0 | 50.3 | 49 | 68.8 | 148 | 145 | 0 | 31 | 31 |
| 2016 | 3 | 4 | 15 | 4 | 19 | 0.259 | 0 | 0.853 | 0.036 | 0.033 | 0 | 49.5 | 49 | 67.5 | 147 | 145 | 0 | 32 | 31 |
| 2016 | 3 | 4 | 15 | 14 | 19 | 0.207 | 0.046 | 0.853 | 0.039 | 0.036 | 0 | 49.9 | 49 | 68.8 | 148 | 145 | 0 | 32 | 31 |
| 2016 | 3 | 4 | 15 | 24 | 19 | 0.282 | 0 | 0.853 | 0.039 | 0.036 | 0 | 49.9 | 49 | 68.8 | 148 | 145 | 0 | 32 | 31 |
| 2016 | 3 | 4 | 15 | 34 | 19 | 0.266 | 0.013 | 0.853 | 0.033 | 0.03 | 0 | 49.9 | 48.6 | 68.4 | 147 | 144 | 0 | 31 | 31 |
| 2016 | 3 | 4 | 15 | 44 | 19 | 0.236 | 0.016 | 0.85 | 0.036 | 0.033 | 0 | 48.6 | 48.2 | 68.8 | 145 | 142 | 0 | 32 | 30 |
| 2016 | 3 | 4 | 15 | 54 | 19 | 0.259 | 0.056 | 0.853 | 0.036 | 0.033 | 0 | 47.7 | 47.7 | 68.8 | 143 | 142 | 0 | 32 | 31 |
| 2016 | 3 | 4 | 16 | 4 | 19 | 0.217 | 0.059 | 0.853 | 0.033 | 0.03 | 0 | 48.2 | 47.3 | 69.7 | 144 | 141 | 0 | 32 | 31 |
| 2016 | 3 | 4 | 16 | 14 | 19 | 0.22 | 0.039 | 0.85 | 0.046 | 0.043 | 0 | 46.9 | 46.4 | 69.7 | 141 | 139 | 0 | 32 | 31 |
| 2016 | 3 | 4 | 16 | 24 | 19 | 0.276 | -0.033 | 0.853 | 0.049 | 0.046 | 0 | 47.7 | 45.6 | 71 | 142 | 137 | 0 | 31 | 31 |
| 2016 | 3 | 4 | 16 | 34 | 19 | 0.213 | -0.016 | 0.853 | 0.016 | 0.016 | 0 | 46 | 44.7 | 71 | 138 | 135 | 0 | 31 | 31 |
| 2016 | 3 | 4 | 16 | 44 | 19 | 0.233 | -0.049 | 0.853 | 0.043 | 0.043 | 0 | 46 | 44.7 | 69.2 | 139 | 135 | 0 | 32 | 31 |
| 2016 | 3 | 4 | 16 | 54 | 19 | 0.194 | 0.062 | 0.853 | 0.036 | 0.033 | 0 | 45.6 | 43.9 | 69.7 | 138 | 133 | 0 | 32 | 31 |
| 2016 | 3 | 4 | 17 | 4 | 19 | 0.197 | 0.007 | 0.856 | 0.036 | 0.033 | 0 | 43.4 | 42.6 | 71 | 133 | 130 | 0 | 32 | 31 |
| 2016 | 3 | 4 | 17 | 14 | 19 | 0.266 | 0.016 | 0.856 | 0.033 | 0.03 | 0 | 41.7 | 41.3 | 71.4 | 130 | 128 | 0 | 33 | 32 |
| 2016 | 3 | 4 | 17 | 24 | 19 | 0.217 | 0 | 0.856 | 0.036 | 0.033 | 0 | 42.1 | 41.3 | 71.8 | 130 | 127 | 0 | 32 | 31 |
| 2016 | 3 | 4 | 17 | 34 | 19 | 0.194 | 0.033 | 0.856 | 0.039 | 0.036 | 0 | 42.1 | 41.3 | 71.8 | 130 | 127 | 0 | 32 | 31 |
| 2016 | 3 | 4 | 17 | 44 | 19 | 0.243 | -0.007 | 0.86 | 0.033 | 0.03 | 0 | 42.6 | 41.3 | 70.5 | 131 | 127 | 0 | 32 | 31 |
| 2016 | 3 | 4 | 17 | 54 | 19 | 0.203 | 0.056 | 0.863 | 0.039 | 0.036 | 0 | 42.6 | 41.3 | 71.8 | 131 | 127 | 0 | 32 | 31 |
| 2016 | 3 | 4 | 18 | 4 | 19 | 0.2 | 0.059 | 0.866 | 0.039 | 0.039 | 0 | 41.7 | 41.3 | 72.2 | 129 | 127 | 0 | 32 | 31 |
| 2016 | 3 | 4 | 18 | 14 | 19 | 0.187 | -0.033 | 0.866 | 0.033 | 0.03 | 0 | 42.1 | 40.9 | 72.2 | 130 | 127 | 0 | 32 | 32 |
| 2016 | 3 | 4 | 18 | 24 | 19 | 0.262 | 0.052 | 0.869 | 0.036 | 0.033 | 0 | 42.6 | 41.7 | 73.1 | 131 | 128 | 0 | 32 | 31 |
| 2016 | 3 | 4 | 18 | 34 | 19 | 0.157 | -0.01 | 0.869 | 0.039 | 0.036 | 0 | 45.2 | 43.4 | 71 | 137 | 132 | 0 | 32 | 31 |
| 2016 | 3 | 4 | 18 | 44 | 19 | 0.217 | 0 | 0.869 | 0.039 | 0.036 | 0 | 44.3 | 43 | 71.8 | 134 | 131 | 0 | 31 | 31 |
| 2016 | 3 | 4 | 18 | 54 | 19 | 0.164 | -0.016 | 0.869 | 0.036 | 0.033 | 0 | 44.7 | 43.9 | 71.8 | 136 | 132 | 0 | 32 | 30 |
| 2016 | 3 | 4 | 19 | 4 | 19 | 0.197 | 0.03 | 0.869 | 0.033 | 0.03 | 0 | 43.4 | 42.1 | 72.7 | 133 | 129 | 0 | 32 | 31 |
| 2016 | 3 | 4 | 19 | 14 | 19 | 0.184 | -0.02 | 0.869 | 0.039 | 0.036 | 0 | 43.4 | 42.1 | 73.1 | 133 | 129 | 0 | 32 | 31 |
| 2016 | 3 | 4 | 19 | 24 | 19 | 0.203 | 0.016 | 0.869 | 0.039 | 0.036 | 0 | 43.9 | 42.6 | 72.7 | 134 | 130 | 0 | 32 | 31 |
| 2016 | 3 | 4 | 19 | 34 | 19 | 0.236 | -0.049 | 0.869 | 0.039 | 0.039 | 0 | 43 | 41.3 | 73.1 | 132 | 128 | 0 | 32 | 32 |
| 2016 | 3 | 4 | 19 | 44 | 19 | 0.236 | -0.016 | 0.869 | 0.036 | 0.033 | 0 | 42.6 | 41.7 | 73.5 | 131 | 128 | 0 | 32 | 31 |
| 2016 | 3 | 4 | 19 | 54 | 19 | 0.223 | -0.082 | 0.869 | 0.033 | 0.03 | 0 | 42.6 | 41.7 | 73.5 | 131 | 128 | 0 | 32 | 31 |

Blackrock Return (0208)

| Year | Month | Day | Hour | Minute | Second | VelocityX | VelocityY | Level | StdError1 | StdError2 | StdError3 | SNR1 | SNR2 | SNR3 | SignalAmp1 | SignalAmp2 | SignalAmp3 | Noise1 | Noise2 |
|------|-------|-----|------|--------|--------|-----------|-----------|-------|-----------|-----------|-----------|------|------|------|------------|------------|------------|--------|--------|
| 2016 | 3 | 4 | 20 | 4 | 19 | 0.207 | 0.079 | 0.869 | 0.039 | 0.039 | 0 | 43.4 | 42.6 | 73.1 | 133 | 130 | 0 | 32 | 31 |
| 2016 | 3 | 4 | 20 | 14 | 19 | 0.197 | 0.049 | 0.869 | 0.039 | 0.036 | 0 | 43.4 | 42.1 | 73.5 | 133 | 129 | 0 | 32 | 31 |
| 2016 | 3 | 4 | 20 | 24 | 19 | 0.243 | 0.023 | 0.869 | 0.033 | 0.03 | 0 | 43 | 41.7 | 73.5 | 132 | 128 | 0 | 32 | 31 |
| 2016 | 3 | 4 | 20 | 34 | 19 | 0.259 | 0.013 | 0.869 | 0.039 | 0.036 | 0 | 43 | 42.6 | 73.5 | 132 | 130 | 0 | 32 | 31 |
| 2016 | 3 | 4 | 20 | 44 | 19 | 0.154 | -0.049 | 0.869 | 0.033 | 0.03 | 0 | 43 | 41.7 | 73.5 | 132 | 128 | 0 | 32 | 31 |
| 2016 | 3 | 4 | 20 | 54 | 19 | 0.19 | 0.01 | 0.869 | 0.039 | 0.039 | 0 | 43.4 | 42.1 | 74 | 133 | 129 | 0 | 32 | 31 |
| 2016 | 3 | 4 | 21 | 4 | 19 | 0.21 | -0.069 | 0.869 | 0.039 | 0.036 | 0 | 43.9 | 41.7 | 73.1 | 133 | 128 | 0 | 31 | 31 |
| 2016 | 3 | 4 | 21 | 14 | 19 | 0.22 | -0.016 | 0.869 | 0.046 | 0.043 | 0 | 44.3 | 42.1 | 73.1 | 134 | 129 | 0 | 31 | 31 |
| 2016 | 3 | 4 | 21 | 24 | 19 | 0.207 | 0 | 0.869 | 0.039 | 0.036 | 0 | 44.3 | 42.1 | 73.1 | 134 | 130 | 0 | 31 | 32 |
| 2016 | 3 | 4 | 21 | 34 | 19 | 0.246 | 0 | 0.869 | 0.036 | 0.033 | 0 | 44.3 | 43 | 72.2 | 135 | 131 | 0 | 32 | 31 |
| 2016 | 3 | 4 | 21 | 44 | 19 | 0.289 | -0.059 | 0.869 | 0.039 | 0.036 | 0 | 43.9 | 42.6 | 73.1 | 134 | 130 | 0 | 32 | 31 |
| 2016 | 3 | 4 | 21 | 54 | 19 | 0.312 | -0.138 | 0.869 | 0.043 | 0.039 | 0 | 43.9 | 42.1 | 73.1 | 133 | 129 | 0 | 31 | 31 |
| 2016 | 3 | 4 | 22 | 4 | 19 | 0.21 | 0.023 | 0.869 | 0.039 | 0.036 | 0 | 44.3 | 43.4 | 72.7 | 135 | 131 | 0 | 32 | 30 |
| 2016 | 3 | 4 | 22 | 14 | 19 | 0.226 | -0.013 | 0.869 | 0.036 | 0.033 | 0 | 43.9 | 43.4 | 72.2 | 134 | 131 | 0 | 32 | 30 |
| 2016 | 3 | 4 | 22 | 24 | 19 | 0.259 | -0.03 | 0.869 | 0.039 | 0.039 | 0 | 43.9 | 42.1 | 73.1 | 134 | 129 | 0 | 32 | 31 |
| 2016 | 3 | 4 | 22 | 34 | 19 | 0.203 | -0.095 | 0.869 | 0.039 | 0.036 | 0 | 43.9 | 42.1 | 73.1 | 134 | 130 | 0 | 32 | 32 |
| 2016 | 3 | 4 | 22 | 44 | 19 | 0.217 | -0.016 | 0.869 | 0.039 | 0.039 | 0 | 43.4 | 41.3 | 73.1 | 133 | 128 | 0 | 32 | 32 |
| 2016 | 3 | 4 | 22 | 54 | 19 | 0.2 | -0.115 | 0.869 | 0.046 | 0.043 | 0 | 43.4 | 41.7 | 72.7 | 133 | 128 | 0 | 32 | 31 |
| 2016 | 3 | 4 | 23 | 4 | 19 | 0.157 | -0.016 | 0.869 | 0.049 | 0.049 | 0 | 43.9 | 42.1 | 73.1 | 133 | 129 | 0 | 31 | 31 |
| 2016 | 3 | 4 | 23 | 14 | 19 | 0.217 | -0.036 | 0.869 | 0.043 | 0.043 | 0 | 42.6 | 40.9 | 74 | 131 | 127 | 0 | 32 | 32 |
| 2016 | 3 | 4 | 23 | 24 | 19 | 0.194 | 0.01 | 0.869 | 0.039 | 0.039 | 0 | 42.6 | 41.7 | 74 | 131 | 128 | 0 | 32 | 31 |
| 2016 | 3 | 4 | 23 | 34 | 19 | 0.203 | -0.007 | 0.869 | 0.036 | 0.033 | 0 | 43.4 | 42.6 | 73.5 | 133 | 130 | 0 | 32 | 31 |
| 2016 | 3 | 4 | 23 | 44 | 19 | 0.23 | -0.046 | 0.869 | 0.039 | 0.039 | 0 | 42.1 | 41.7 | 74.4 | 130 | 128 | 0 | 32 | 31 |
| 2016 | 3 | 4 | 23 | 54 | 19 | 0.2 | 0.03 | 0.869 | 0.039 | 0.036 | 0 | 43 | 41.3 | 74 | 132 | 128 | 0 | 32 | 32 |
| 2016 | 3 | 5 | 0 | 4 | 19 | 0.249 | -0.003 | 0.869 | 0.036 | 0.033 | 0 | 42.1 | 41.3 | 74.4 | 131 | 127 | 0 | 33 | 31 |
| 2016 | 3 | 5 | 0 | 14 | 19 | 0.21 | 0.007 | 0.869 | 0.039 | 0.036 | 0 | 43 | 41.7 | 74 | 132 | 129 | 0 | 32 | 32 |
| 2016 | 3 | 5 | 0 | 24 | 19 | 0.128 | 0.026 | 0.869 | 0.039 | 0.039 | 0 | 41.7 | 40.9 | 74.4 | 129 | 126 | 0 | 32 | 31 |
| 2016 | 3 | 5 | 0 | 34 | 19 | 0.157 | -0.052 | 0.869 | 0.046 | 0.043 | 0 | 41.7 | 40.9 | 74.8 | 129 | 126 | 0 | 32 | 31 |
| 2016 | 3 | 5 | 0 | 44 | 19 | 0.276 | 0 | 0.869 | 0.036 | 0.033 | 0 | 41.3 | 40.4 | 75.3 | 128 | 126 | 0 | 32 | 32 |
| 2016 | 3 | 5 | 0 | 54 | 19 | 0.279 | -0.03 | 0.869 | 0.033 | 0.03 | 0 | 41.3 | 40.9 | 74.4 | 129 | 126 | 0 | 33 | 31 |
| 2016 | 3 | 5 | 1 | 4 | 19 | 0.19 | -0.043 | 0.869 | 0.033 | 0.03 | 0 | 42.1 | 41.7 | 74 | 130 | 128 | 0 | 32 | 31 |
| 2016 | 3 | 5 | 1 | 14 | 19 | 0.187 | -0.007 | 0.866 | 0.039 | 0.036 | 0 | 44.3 | 42.6 | 70.5 | 135 | 130 | 0 | 32 | 31 |
| 2016 | 3 | 5 | 1 | 24 | 19 | 0.256 | 0 | 0.866 | 0.046 | 0.043 | 0 | 43.9 | 42.6 | 71.4 | 134 | 130 | 0 | 32 | 31 |
| 2016 | 3 | 5 | 1 | 34 | 19 | 0.174 | 0.052 | 0.866 | 0.036 | 0.033 | 0 | 43.4 | 41.7 | 72.2 | 134 | 129 | 0 | 33 | 32 |
| 2016 | 3 | 5 | 1 | 44 | 19 | 0.256 | -0.016 | 0.866 | 0.036 | 0.033 | 0 | 43.9 | 42.6 | 73.1 | 134 | 130 | 0 | 32 | 31 |
| 2016 | 3 | 5 | 1 | 54 | 19 | 0.21 | -0.02 | 0.863 | 0.039 | 0.036 | 0 | 43.9 | 43 | 71 | 135 | 131 | 0 | 33 | 31 |
| 2016 | 3 | 5 | 2 | 4 | 19 | 0.184 | -0.049 | 0.863 | 0.036 | 0.033 | 0 | 43.4 | 42.1 | 70.1 | 133 | 130 | 0 | 32 | 32 |
| 2016 | 3 | 5 | 2 | 14 | 19 | 0.174 | -0.026 | 0.863 | 0.039 | 0.039 | 0 | 43.4 | 41.7 | 72.2 | 133 | 129 | 0 | 32 | 32 |
| 2016 | 3 | 5 | 2 | 24 | 19 | 0.272 | -0.01 | 0.863 | 0.039 | 0.039 | 0 | 43 | 41.7 | 71 | 132 | 129 | 0 | 32 | 32 |
| 2016 | 3 | 5 | 2 | 34 | 19 | 0.256 | -0.033 | 0.863 | 0.039 | 0.036 | 0 | 43.4 | 42.1 | 71.8 | 133 | 129 | 0 | 32 | 31 |
| 2016 | 3 | 5 | 2 | 44 | 19 | 0.184 | -0.043 | 0.863 | 0.039 | 0.039 | 0 | 43 | 41.7 | 71.4 | 132 | 129 | 0 | 32 | 32 |
| 2016 | 3 | 5 | 2 | 54 | 19 | 0.279 | -0.033 | 0.863 | 0.039 | 0.036 | 0 | 43 | 42.6 | 72.2 | 133 | 130 | 0 | 33 | 31 |
| 2016 | 3 | 5 | 3 | 4 | 19 | 0.187 | -0.056 | 0.863 | 0.039 | 0.039 | 0 | 43.4 | 42.1 | 71.4 | 133 | 129 | 0 | 32 | 31 |
| 2016 | 3 | 5 | 3 | 14 | 19 | 0.21 | -0.02 | 0.863 | 0.039 | 0.039 | 0 | 42.6 | 42.1 | 71.8 | 132 | 129 | 0 | 33 | 31 |
| 2016 | 3 | 5 | 3 | 24 | 19 | 0.207 | -0.007 | 0.863 | 0.039 | 0.036 | 0 | 43 | 41.7 | 72.2 | 133 | 129 | 0 | 33 | 32 |
| 2016 | 3 | 5 | 3 | 34 | 19 | 0.207 | -0.049 | 0.863 | 0.036 | 0.033 | 0 | 43 | 41.7 | 72.2 | 132 | 129 | 0 | 32 | 32 |

Blackrock Return (0208)

| Year | Month | Day | Hour | Minute | Second | VelocityX | VelocityY | Level | StdError1 | StdError2 | StdError3 | SNR1 | SNR2 | SNR3 | SignalAmp1 | SignalAmp2 | SignalAmp3 | Noise1 | Noise2 |
|------|-------|-----|------|--------|--------|-----------|-----------|-------|-----------|-----------|-----------|------|------|------|------------|------------|------------|--------|--------|
| 2016 | 3 | 5 | 3 | 44 | 19 | 0.22 | -0.046 | 0.863 | 0.043 | 0.043 | 0 | 43.4 | 42.6 | 71.8 | 133 | 131 | 0 | 32 | 32 |
| 2016 | 3 | 5 | 3 | 54 | 19 | 0.246 | -0.105 | 0.863 | 0.043 | 0.043 | 0 | 43.4 | 42.6 | 71 | 133 | 130 | 0 | 32 | 31 |
| 2016 | 3 | 5 | 4 | 4 | 19 | 0.292 | -0.013 | 0.863 | 0.039 | 0.039 | 0 | 43.4 | 41.7 | 71.8 | 133 | 129 | 0 | 32 | 32 |
| 2016 | 3 | 5 | 4 | 14 | 19 | 0.207 | -0.033 | 0.863 | 0.036 | 0.033 | 0 | 43.4 | 41.7 | 73.1 | 133 | 128 | 0 | 32 | 31 |
| 2016 | 3 | 5 | 4 | 24 | 19 | 0.246 | 0.007 | 0.863 | 0.036 | 0.033 | 0 | 43 | 41.3 | 72.2 | 132 | 128 | 0 | 32 | 32 |
| 2016 | 3 | 5 | 4 | 34 | 19 | 0.2 | 0.01 | 0.863 | 0.033 | 0.03 | 0 | 42.6 | 41.7 | 73.1 | 131 | 128 | 0 | 32 | 31 |
| 2016 | 3 | 5 | 4 | 44 | 19 | 0.246 | -0.115 | 0.863 | 0.036 | 0.033 | 0 | 43 | 42.6 | 72.7 | 132 | 130 | 0 | 32 | 31 |
| 2016 | 3 | 5 | 4 | 54 | 19 | 0.207 | 0.013 | 0.863 | 0.043 | 0.039 | 0 | 42.1 | 40.9 | 73.1 | 130 | 127 | 0 | 32 | 32 |
| 2016 | 3 | 5 | 5 | 4 | 19 | 0.157 | -0.003 | 0.863 | 0.036 | 0.033 | 0 | 42.6 | 41.7 | 72.7 | 131 | 128 | 0 | 32 | 31 |
| 2016 | 3 | 5 | 5 | 14 | 19 | 0.171 | -0.039 | 0.863 | 0.039 | 0.036 | 0 | 42.6 | 41.3 | 73.5 | 131 | 128 | 0 | 32 | 32 |
| 2016 | 3 | 5 | 5 | 24 | 19 | 0.187 | -0.016 | 0.863 | 0.033 | 0.03 | 0 | 42.1 | 41.7 | 73.1 | 131 | 128 | 0 | 33 | 31 |
| 2016 | 3 | 5 | 5 | 34 | 19 | 0.203 | -0.033 | 0.866 | 0.039 | 0.036 | 0 | 42.1 | 40.9 | 73.1 | 130 | 127 | 0 | 32 | 32 |
| 2016 | 3 | 5 | 5 | 44 | 19 | 0.22 | -0.095 | 0.866 | 0.049 | 0.046 | 0 | 41.3 | 40.4 | 74.8 | 129 | 125 | 0 | 33 | 31 |
| 2016 | 3 | 5 | 5 | 54 | 19 | 0.177 | -0.079 | 0.866 | 0.043 | 0.043 | 0 | 42.1 | 40.4 | 74.8 | 130 | 126 | 0 | 32 | 32 |
| 2016 | 3 | 5 | 6 | 4 | 19 | 0.226 | -0.075 | 0.866 | 0.043 | 0.039 | 0 | 41.7 | 41.3 | 74.4 | 129 | 126 | 0 | 32 | 30 |
| 2016 | 3 | 5 | 6 | 14 | 19 | 0.223 | -0.039 | 0.866 | 0.039 | 0.039 | 0 | 40.9 | 40.4 | 74.8 | 127 | 126 | 0 | 32 | 32 |
| 2016 | 3 | 5 | 6 | 24 | 19 | 0.194 | 0.049 | 0.866 | 0.033 | 0.03 | 0 | 40.4 | 40 | 75.7 | 126 | 124 | 0 | 32 | 31 |
| 2016 | 3 | 5 | 6 | 34 | 19 | 0.092 | -0.033 | 0.869 | 0.039 | 0.039 | 0 | 40 | 39.1 | 76.1 | 126 | 123 | 0 | 33 | 32 |
| 2016 | 3 | 5 | 6 | 44 | 19 | 0.164 | -0.079 | 0.869 | 0.036 | 0.033 | 0 | 39.6 | 38.7 | 76.5 | 124 | 122 | 0 | 32 | 32 |
| 2016 | 3 | 5 | 6 | 54 | 19 | 0.226 | -0.059 | 0.869 | 0.043 | 0.039 | 0 | 39.1 | 39.1 | 77 | 124 | 122 | 0 | 33 | 31 |
| 2016 | 3 | 5 | 7 | 4 | 19 | 0.184 | -0.026 | 0.869 | 0.036 | 0.033 | 0 | 39.6 | 38.7 | 77.4 | 125 | 122 | 0 | 33 | 32 |
| 2016 | 3 | 5 | 7 | 14 | 19 | 0.19 | -0.089 | 0.869 | 0.036 | 0.033 | 0 | 39.1 | 38.7 | 77.4 | 124 | 121 | 0 | 33 | 31 |
| 2016 | 3 | 5 | 7 | 24 | 19 | 0.226 | -0.016 | 0.869 | 0.039 | 0.036 | 0 | 39.1 | 38.3 | 77.8 | 123 | 120 | 0 | 32 | 31 |
| 2016 | 3 | 5 | 7 | 34 | 19 | 0.187 | -0.079 | 0.869 | 0.033 | 0.03 | 0 | 38.3 | 39.1 | 77.4 | 122 | 122 | 0 | 33 | 31 |
| 2016 | 3 | 5 | 7 | 44 | 19 | 0.282 | -0.02 | 0.869 | 0.033 | 0.03 | 0 | 38.7 | 37.8 | 77.8 | 122 | 119 | 0 | 32 | 31 |
| 2016 | 3 | 5 | 7 | 54 | 19 | 0.305 | -0.033 | 0.869 | 0.036 | 0.033 | 0 | 39.1 | 38.3 | 78.3 | 124 | 121 | 0 | 33 | 32 |
| 2016 | 3 | 5 | 8 | 4 | 19 | 0.272 | -0.033 | 0.873 | 0.036 | 0.033 | 0 | 38.7 | 38.3 | 78.3 | 123 | 120 | 0 | 33 | 31 |
| 2016 | 3 | 5 | 8 | 14 | 19 | 0.177 | -0.01 | 0.873 | 0.039 | 0.036 | 0 | 38.7 | 38.3 | 78.3 | 122 | 120 | 0 | 32 | 31 |
| 2016 | 3 | 5 | 8 | 24 | 19 | 0.171 | -0.082 | 0.873 | 0.039 | 0.036 | 0 | 39.1 | 37.8 | 78.3 | 123 | 120 | 0 | 32 | 32 |
| 2016 | 3 | 5 | 8 | 34 | 19 | 0.21 | -0.049 | 0.873 | 0.043 | 0.039 | 0 | 39.6 | 38.7 | 78.3 | 124 | 121 | 0 | 32 | 31 |
| 2016 | 3 | 5 | 8 | 44 | 19 | 0.164 | 0.03 | 0.873 | 0.036 | 0.033 | 0 | 39.6 | 39.1 | 78.3 | 124 | 122 | 0 | 32 | 31 |
| 2016 | 3 | 5 | 8 | 54 | 19 | 0.197 | -0.033 | 0.873 | 0.033 | 0.03 | 0 | 39.1 | 38.3 | 78.7 | 124 | 121 | 0 | 33 | 32 |
| 2016 | 3 | 5 | 9 | 4 | 19 | 0.203 | 0 | 0.873 | 0.043 | 0.039 | 0 | 38.7 | 38.7 | 78.7 | 123 | 122 | 0 | 33 | 32 |
| 2016 | 3 | 5 | 9 | 14 | 19 | 0.253 | 0.007 | 0.873 | 0.043 | 0.043 | 0 | 39.1 | 38.7 | 77.8 | 123 | 122 | 0 | 32 | 32 |
| 2016 | 3 | 5 | 9 | 24 | 19 | 0.19 | 0.013 | 0.873 | 0.033 | 0.03 | 0 | 39.6 | 40 | 78.3 | 124 | 124 | 0 | 32 | 31 |
| 2016 | 3 | 5 | 9 | 34 | 19 | 0.184 | -0.098 | 0.873 | 0.039 | 0.036 | 0 | 39.6 | 39.6 | 77.8 | 125 | 123 | 0 | 33 | 31 |
| 2016 | 3 | 5 | 9 | 44 | 19 | 0.22 | -0.033 | 0.873 | 0.039 | 0.036 | 0 | 40.4 | 40 | 77.4 | 126 | 125 | 0 | 32 | 32 |
| 2016 | 3 | 5 | 9 | 54 | 19 | 0.266 | 0.003 | 0.873 | 0.039 | 0.039 | 0 | 41.7 | 40.9 | 77.8 | 129 | 127 | 0 | 32 | 32 |
| 2016 | 3 | 5 | 10 | 4 | 19 | 0.246 | -0.016 | 0.873 | 0.046 | 0.043 | 0 | 48.2 | 47.3 | 74 | 144 | 142 | 0 | 32 | 32 |
| 2016 | 3 | 5 | 10 | 14 | 19 | 0.217 | -0.036 | 0.873 | 0.033 | 0.03 | 0 | 43.9 | 43.4 | 75.3 | 135 | 133 | 0 | 33 | 32 |
| 2016 | 3 | 5 | 10 | 24 | 19 | 0.121 | -0.013 | 0.873 | 0.033 | 0.03 | 0 | 45.2 | 44.7 | 76.1 | 137 | 135 | 0 | 32 | 31 |
| 2016 | 3 | 5 | 10 | 34 | 19 | 0.19 | -0.023 | 0.873 | 0.036 | 0.033 | 0 | 44.3 | 44.3 | 75.3 | 135 | 134 | 0 | 32 | 31 |
| 2016 | 3 | 5 | 10 | 44 | 19 | 0.144 | -0.003 | 0.876 | 0.033 | 0.03 | 0 | 44.7 | 43.9 | 76.1 | 136 | 134 | 0 | 32 | 32 |
| 2016 | 3 | 5 | 10 | 54 | 19 | 0.194 | -0.003 | 0.876 | 0.033 | 0.03 | 0 | 44.3 | 45.6 | 74.4 | 136 | 137 | 0 | 33 | 31 |
| 2016 | 3 | 5 | 11 | 4 | 19 | 0.226 | -0.007 | 0.876 | 0.036 | 0.033 | 0 | 45.2 | 44.7 | 75.7 | 137 | 136 | 0 | 32 | 32 |
| 2016 | 3 | 5 | 11 | 14 | 19 | 0.194 | -0.013 | 0.876 | 0.033 | 0.03 | 0 | 45.6 | 45.6 | 75.3 | 139 | 137 | 0 | 33 | 31 |

Blackrock Return (0208)

| Year | Month | Day | Hour | Minute | Second | VelocityX | VelocityY | Level | StdError1 | StdError2 | StdError3 | SNR1 | SNR2 | SNR3 | SignalAmp1 | SignalAmp2 | SignalAmp3 | Noise1 | Noise2 |
|------|-------|-----|------|--------|--------|-----------|-----------|-------|-----------|-----------|-----------|------|------|------|------------|------------|------------|--------|--------|
| 2016 | 3 | 5 | 11 | 24 | 19 | 0.243 | -0.026 | 0.876 | 0.033 | 0.03 | 0 | 45.6 | 45.2 | 74.8 | 138 | 137 | 0 | 32 | 32 |
| 2016 | 3 | 5 | 11 | 34 | 19 | 0.24 | 0.03 | 0.873 | 0.039 | 0.036 | 0 | 46 | 45.6 | 74.8 | 139 | 137 | 0 | 32 | 31 |
| 2016 | 3 | 5 | 11 | 44 | 19 | 0.213 | 0.079 | 0.873 | 0.033 | 0.03 | 0 | 45.2 | 45.2 | 74.4 | 137 | 136 | 0 | 32 | 31 |
| 2016 | 3 | 5 | 11 | 54 | 19 | 0.223 | -0.036 | 0.873 | 0.033 | 0.03 | 0 | 46 | 45.6 | 74 | 139 | 137 | 0 | 32 | 31 |
| 2016 | 3 | 5 | 12 | 4 | 19 | 0.272 | -0.016 | 0.873 | 0.033 | 0.03 | 0 | 46 | 45.6 | 74.4 | 139 | 137 | 0 | 32 | 31 |
| 2016 | 3 | 5 | 12 | 14 | 19 | 0.243 | 0.013 | 0.873 | 0.033 | 0.03 | 0 | 46.4 | 46 | 73.1 | 141 | 139 | 0 | 33 | 32 |
| 2016 | 3 | 5 | 12 | 24 | 19 | 0.256 | 0.003 | 0.876 | 0.033 | 0.03 | 0 | 46.9 | 46 | 73.1 | 141 | 138 | 0 | 32 | 31 |
| 2016 | 3 | 5 | 12 | 34 | 19 | 0.19 | 0.043 | 0.876 | 0.033 | 0.03 | 0 | 47.7 | 46 | 73.5 | 143 | 139 | 0 | 32 | 32 |
| 2016 | 3 | 5 | 12 | 44 | 19 | 0.213 | 0 | 0.873 | 0.033 | 0.03 | 0 | 47.3 | 46.9 | 73.5 | 142 | 140 | 0 | 32 | 31 |
| 2016 | 3 | 5 | 12 | 54 | 19 | 0.246 | 0.03 | 0.876 | 0.036 | 0.033 | 0 | 46.4 | 45.2 | 73.1 | 140 | 136 | 0 | 32 | 31 |
| 2016 | 3 | 5 | 13 | 4 | 19 | 0.24 | 0.03 | 0.876 | 0.033 | 0.03 | 0 | 47.3 | 46 | 73.1 | 142 | 138 | 0 | 32 | 31 |
| 2016 | 3 | 5 | 13 | 14 | 19 | 0.207 | -0.036 | 0.876 | 0.036 | 0.033 | 0 | 47.3 | 46 | 75.3 | 142 | 139 | 0 | 32 | 32 |
| 2016 | 3 | 5 | 13 | 24 | 19 | 0.236 | -0.023 | 0.873 | 0.033 | 0.03 | 0 | 51.2 | 50.7 | 68.4 | 151 | 149 | 0 | 32 | 31 |
| 2016 | 3 | 5 | 13 | 34 | 19 | 0.256 | 0.013 | 0.876 | 0.039 | 0.036 | 0 | 49.5 | 48.6 | 72.2 | 147 | 144 | 0 | 32 | 31 |
| 2016 | 3 | 5 | 13 | 44 | 19 | 0.217 | -0.033 | 0.876 | 0.036 | 0.033 | 0 | 49 | 47.7 | 73.5 | 146 | 142 | 0 | 32 | 31 |
| 2016 | 3 | 5 | 13 | 54 | 19 | 0.194 | -0.056 | 0.876 | 0.039 | 0.039 | 0 | 49.5 | 48.6 | 73.5 | 147 | 145 | 0 | 32 | 32 |
| 2016 | 3 | 5 | 14 | 4 | 19 | 0.262 | -0.046 | 0.876 | 0.033 | 0.03 | 0 | 51.2 | 49.5 | 71.4 | 150 | 146 | 0 | 31 | 31 |
| 2016 | 3 | 5 | 14 | 14 | 19 | 0.266 | -0.02 | 0.876 | 0.036 | 0.033 | 0 | 52 | 50.7 | 70.5 | 153 | 149 | 0 | 32 | 31 |
| 2016 | 3 | 5 | 14 | 24 | 19 | 0.23 | 0.046 | 0.876 | 0.039 | 0.036 | 0 | 50.7 | 49.9 | 69.7 | 151 | 146 | 0 | 33 | 30 |
| 2016 | 3 | 5 | 14 | 34 | 19 | 0.246 | 0.01 | 0.873 | 0.039 | 0.036 | 0 | 54.2 | 53.3 | 66.2 | 158 | 155 | 0 | 32 | 31 |
| 2016 | 3 | 5 | 14 | 44 | 19 | 0.2 | -0.052 | 0.876 | 0.033 | 0.03 | 0 | 51.6 | 51.2 | 69.7 | 152 | 149 | 0 | 32 | 30 |
| 2016 | 3 | 5 | 14 | 54 | 19 | 0.164 | -0.007 | 0.873 | 0.039 | 0.036 | 0 | 50.7 | 50.7 | 67.9 | 151 | 149 | 0 | 33 | 31 |
| 2016 | 3 | 5 | 15 | 4 | 19 | 0.299 | 0.016 | 0.873 | 0.036 | 0.033 | 0 | 50.3 | 48.6 | 70.1 | 149 | 144 | 0 | 32 | 31 |
| 2016 | 3 | 5 | 15 | 14 | 19 | 0.22 | -0.016 | 0.873 | 0.036 | 0.033 | 0 | 52.5 | 51.2 | 65.4 | 154 | 150 | 0 | 32 | 31 |
| 2016 | 3 | 5 | 15 | 24 | 19 | 0.203 | 0.046 | 0.873 | 0.039 | 0.036 | 0 | 53.3 | 51.6 | 65.8 | 156 | 151 | 0 | 32 | 31 |
| 2016 | 3 | 5 | 15 | 34 | 19 | 0.259 | 0.066 | 0.873 | 0.039 | 0.039 | 0 | 51.2 | 51.2 | 67.9 | 151 | 149 | 0 | 32 | 30 |
| 2016 | 3 | 5 | 15 | 44 | 19 | 0.299 | -0.016 | 0.873 | 0.036 | 0.033 | 0 | 52 | 49.9 | 68.4 | 153 | 147 | 0 | 32 | 31 |
| 2016 | 3 | 5 | 15 | 54 | 19 | 0.184 | 0.036 | 0.873 | 0.039 | 0.036 | 0 | 50.3 | 49.5 | 69.2 | 149 | 146 | 0 | 32 | 31 |
| 2016 | 3 | 5 | 16 | 4 | 19 | 0.207 | 0.075 | 0.873 | 0.039 | 0.036 | 0 | 50.3 | 48.6 | 69.2 | 148 | 144 | 0 | 31 | 31 |
| 2016 | 3 | 5 | 16 | 14 | 19 | 0.249 | 0.089 | 0.869 | 0.036 | 0.033 | 0 | 48.6 | 46.9 | 70.1 | 145 | 140 | 0 | 32 | 31 |
| 2016 | 3 | 5 | 16 | 24 | 19 | 0.161 | 0.066 | 0.873 | 0.033 | 0.03 | 0 | 49 | 48.2 | 70.5 | 145 | 142 | 0 | 31 | 30 |
| 2016 | 3 | 5 | 16 | 34 | 19 | 0.177 | 0.039 | 0.869 | 0.033 | 0.03 | 0 | 47.7 | 47.3 | 68.4 | 143 | 141 | 0 | 32 | 31 |
| 2016 | 3 | 5 | 16 | 44 | 19 | 0.299 | 0.062 | 0.869 | 0.036 | 0.033 | 0 | 46.9 | 46 | 70.5 | 141 | 138 | 0 | 32 | 31 |
| 2016 | 3 | 5 | 16 | 54 | 19 | 0.269 | 0.03 | 0.869 | 0.036 | 0.033 | 0 | 46.9 | 46 | 71.8 | 140 | 137 | 0 | 31 | 30 |
| 2016 | 3 | 5 | 17 | 4 | 19 | 0.184 | -0.01 | 0.869 | 0.039 | 0.039 | 0 | 47.7 | 46.4 | 70.1 | 143 | 139 | 0 | 32 | 31 |
| 2016 | 3 | 5 | 17 | 14 | 19 | 0.23 | 0.02 | 0.869 | 0.033 | 0.03 | 0 | 48.2 | 46.4 | 69.2 | 144 | 139 | 0 | 32 | 31 |
| 2016 | 3 | 5 | 17 | 24 | 19 | 0.167 | 0.016 | 0.869 | 0.033 | 0.03 | 0 | 46.9 | 44.7 | 71 | 140 | 135 | 0 | 31 | 31 |
| 2016 | 3 | 5 | 17 | 34 | 19 | 0.262 | 0.02 | 0.869 | 0.046 | 0.043 | 0 | 46 | 45.6 | 70.5 | 139 | 136 | 0 | 32 | 30 |
| 2016 | 3 | 5 | 17 | 44 | 19 | 0.207 | 0.01 | 0.869 | 0.033 | 0.03 | 0 | 45.6 | 44.7 | 70.5 | 138 | 135 | 0 | 32 | 31 |
| 2016 | 3 | 5 | 17 | 54 | 19 | 0.285 | 0.066 | 0.869 | 0.039 | 0.036 | 0 | 45.6 | 44.3 | 71 | 137 | 134 | 0 | 31 | 31 |
| 2016 | 3 | 5 | 18 | 4 | 19 | 0.259 | 0.066 | 0.869 | 0.033 | 0.03 | 0 | 44.3 | 43 | 71.8 | 135 | 132 | 0 | 32 | 32 |
| 2016 | 3 | 5 | 18 | 14 | 19 | 0.203 | 0.007 | 0.869 | 0.033 | 0.03 | 0 | 44.7 | 44.3 | 71.4 | 137 | 134 | 0 | 33 | 31 |
| 2016 | 3 | 5 | 18 | 24 | 19 | 0.243 | -0.013 | 0.869 | 0.033 | 0.03 | 0 | 46 | 44.7 | 70.5 | 139 | 135 | 0 | 32 | 31 |
| 2016 | 3 | 5 | 18 | 34 | 19 | 0.302 | -0.007 | 0.866 | 0.036 | 0.033 | 0 | 45.6 | 43.9 | 70.1 | 138 | 134 | 0 | 32 | 32 |
| 2016 | 3 | 5 | 18 | 44 | 19 | 0.2 | 0.013 | 0.869 | 0.036 | 0.033 | 0 | 45.6 | 44.3 | 70.5 | 139 | 134 | 0 | 33 | 31 |
| 2016 | 3 | 5 | 18 | 54 | 19 | 0.292 | -0.013 | 0.869 | 0.039 | 0.036 | 0 | 45.6 | 44.3 | 71.4 | 138 | 134 | 0 | 32 | 31 |

Blackrock Return (0208)

| Year | Month | Day | Hour | Minute | Second | VelocityX | VelocityY | Level | StdError1 | StdError2 | StdError3 | SNR1 | SNR2 | SNR3 | SignalAmp1 | SignalAmp2 | SignalAmp3 | Noise1 | Noise2 |
|------|-------|-----|------|--------|--------|-----------|-----------|-------|-----------|-----------|-----------|------|------|------|------------|------------|------------|--------|--------|
| 2016 | 3 | 5 | 19 | 4 | 19 | 0.203 | 0 | 0.869 | 0.036 | 0.033 | 0 | 46.4 | 45.2 | 70.1 | 140 | 136 | 0 | 32 | 31 |
| 2016 | 3 | 5 | 19 | 14 | 19 | 0.174 | -0.003 | 0.869 | 0.039 | 0.036 | 0 | 46.4 | 45.2 | 70.1 | 140 | 136 | 0 | 32 | 31 |
| 2016 | 3 | 5 | 19 | 24 | 19 | 0.276 | -0.03 | 0.866 | 0.039 | 0.036 | 0 | 47.7 | 45.6 | 69.7 | 142 | 137 | 0 | 31 | 31 |
| 2016 | 3 | 5 | 19 | 34 | 19 | 0.236 | -0.033 | 0.866 | 0.039 | 0.036 | 0 | 47.7 | 46 | 68.8 | 142 | 138 | 0 | 31 | 31 |
| 2016 | 3 | 5 | 19 | 44 | 19 | 0.177 | -0.023 | 0.866 | 0.039 | 0.039 | 0 | 48.2 | 47.3 | 67.5 | 144 | 141 | 0 | 32 | 31 |
| 2016 | 3 | 5 | 19 | 54 | 19 | 0.236 | 0.046 | 0.866 | 0.039 | 0.039 | 0 | 48.2 | 46.4 | 67.5 | 144 | 139 | 0 | 32 | 31 |
| 2016 | 3 | 5 | 20 | 4 | 19 | 0.276 | -0.007 | 0.866 | 0.039 | 0.036 | 0 | 47.7 | 46.4 | 68.4 | 142 | 139 | 0 | 31 | 31 |
| 2016 | 3 | 5 | 20 | 14 | 19 | 0.187 | -0.007 | 0.866 | 0.039 | 0.039 | 0 | 47.7 | 46 | 67.9 | 142 | 138 | 0 | 31 | 31 |
| 2016 | 3 | 5 | 20 | 24 | 19 | 0.197 | 0.02 | 0.866 | 0.043 | 0.039 | 0 | 49 | 47.3 | 65.8 | 146 | 141 | 0 | 32 | 31 |
| 2016 | 3 | 5 | 20 | 34 | 19 | 0.262 | 0.03 | 0.863 | 0.036 | 0.033 | 0 | 55 | 53.8 | 58.9 | 160 | 156 | 0 | 32 | 31 |
| 2016 | 3 | 5 | 20 | 44 | 19 | 0.164 | -0.033 | 0.863 | 0.039 | 0.036 | 0 | 53.8 | 52.5 | 61.1 | 157 | 153 | 0 | 32 | 31 |
| 2016 | 3 | 5 | 20 | 54 | 19 | 0.285 | 0 | 0.866 | 0.039 | 0.036 | 0 | 49.5 | 48.6 | 65.8 | 148 | 144 | 0 | 33 | 31 |
| 2016 | 3 | 5 | 21 | 4 | 19 | 0.246 | -0.013 | 0.866 | 0.033 | 0.03 | 0 | 49.9 | 48.6 | 65.4 | 148 | 144 | 0 | 32 | 31 |
| 2016 | 3 | 5 | 21 | 14 | 19 | 0.246 | 0 | 0.866 | 0.039 | 0.039 | 0 | 49.5 | 48.6 | 66.2 | 148 | 144 | 0 | 33 | 31 |
| 2016 | 3 | 5 | 21 | 24 | 19 | 0.22 | 0 | 0.866 | 0.039 | 0.036 | 0 | 49 | 47.7 | 66.7 | 146 | 143 | 0 | 32 | 32 |
| 2016 | 3 | 5 | 21 | 34 | 19 | 0.22 | -0.066 | 0.866 | 0.036 | 0.033 | 0 | 48.6 | 47.3 | 67.9 | 145 | 141 | 0 | 32 | 31 |
| 2016 | 3 | 5 | 21 | 44 | 19 | 0.197 | -0.039 | 0.866 | 0.033 | 0.03 | 0 | 47.7 | 46.9 | 67.5 | 144 | 140 | 0 | 33 | 31 |
| 2016 | 3 | 5 | 21 | 54 | 19 | 0.246 | -0.007 | 0.866 | 0.039 | 0.036 | 0 | 49 | 47.7 | 66.2 | 145 | 141 | 0 | 31 | 30 |
| 2016 | 3 | 5 | 22 | 4 | 19 | 0.194 | -0.059 | 0.866 | 0.036 | 0.033 | 0 | 49 | 47.3 | 67.1 | 146 | 141 | 0 | 32 | 31 |
| 2016 | 3 | 5 | 22 | 14 | 19 | 0.259 | -0.046 | 0.866 | 0.039 | 0.036 | 0 | 47.3 | 47.3 | 67.5 | 143 | 141 | 0 | 33 | 31 |
| 2016 | 3 | 5 | 22 | 24 | 19 | 0.24 | -0.003 | 0.866 | 0.036 | 0.033 | 0 | 50.3 | 48.6 | 66.7 | 149 | 145 | 0 | 32 | 32 |
| 2016 | 3 | 5 | 22 | 34 | 19 | 0.308 | 0.016 | 0.866 | 0.033 | 0.03 | 0 | 48.2 | 47.7 | 66.7 | 145 | 142 | 0 | 33 | 31 |
| 2016 | 3 | 5 | 22 | 44 | 19 | 0.262 | 0.013 | 0.863 | 0.039 | 0.039 | 0 | 51.2 | 49.9 | 64.1 | 151 | 147 | 0 | 32 | 31 |
| 2016 | 3 | 5 | 22 | 54 | 19 | 0.197 | -0.013 | 0.863 | 0.036 | 0.033 | 0 | 52.9 | 50.7 | 63.2 | 154 | 150 | 0 | 31 | 32 |
| 2016 | 3 | 5 | 23 | 4 | 19 | 0.18 | -0.131 | 0.866 | 0.046 | 0.043 | 0 | 53.8 | 52.9 | 60.2 | 158 | 154 | 0 | 33 | 31 |
| 2016 | 3 | 5 | 23 | 14 | 19 | 0.213 | 0.007 | 0.866 | 0.036 | 0.033 | 0 | 49.9 | 49 | 67.1 | 148 | 145 | 0 | 32 | 31 |
| 2016 | 3 | 5 | 23 | 24 | 19 | 0.223 | 0.033 | 0.866 | 0.046 | 0.043 | 0 | 50.3 | 49 | 67.1 | 149 | 146 | 0 | 32 | 32 |
| 2016 | 3 | 5 | 23 | 34 | 19 | 0.207 | 0.01 | 0.866 | 0.039 | 0.036 | 0 | 52 | 51.2 | 63.6 | 154 | 150 | 0 | 33 | 31 |
| 2016 | 3 | 5 | 23 | 44 | 19 | 0.249 | 0.043 | 0.866 | 0.046 | 0.043 | 0 | 52.5 | 51.2 | 62.4 | 154 | 151 | 0 | 32 | 32 |
| 2016 | 3 | 5 | 23 | 54 | 19 | 0.203 | 0 | 0.866 | 0.046 | 0.043 | 0 | 51.6 | 50.3 | 66.2 | 151 | 148 | 0 | 31 | 31 |
| 2016 | 3 | 6 | 0 | 4 | 19 | 0.259 | -0.043 | 0.866 | 0.033 | 0.03 | 0 | 51.2 | 49.5 | 65.8 | 150 | 146 | 0 | 31 | 31 |
| 2016 | 3 | 6 | 0 | 14 | 19 | 0.249 | -0.092 | 0.86 | 0.043 | 0.039 | 0 | 60.2 | 58.9 | 50.7 | 172 | 168 | 0 | 32 | 31 |
| 2016 | 3 | 6 | 0 | 24 | 19 | 0.148 | -0.039 | 0.866 | 0.043 | 0.039 | 0 | 54.6 | 53.3 | 61.1 | 159 | 155 | 0 | 32 | 31 |
| 2016 | 3 | 6 | 0 | 34 | 19 | 0.194 | 0.043 | 0.866 | 0.039 | 0.039 | 0 | 52.9 | 51.6 | 63.2 | 155 | 151 | 0 | 32 | 31 |
| 2016 | 3 | 6 | 0 | 44 | 19 | 0.243 | 0.043 | 0.866 | 0.039 | 0.039 | 0 | 53.8 | 52.9 | 63.2 | 157 | 154 | 0 | 32 | 31 |
| 2016 | 3 | 6 | 0 | 54 | 19 | 0.217 | 0.046 | 0.866 | 0.039 | 0.039 | 0 | 52.5 | 52 | 63.6 | 155 | 152 | 0 | 33 | 31 |
| 2016 | 3 | 6 | 1 | 4 | 19 | 0.207 | 0.03 | 0.866 | 0.039 | 0.036 | 0 | 52 | 50.7 | 65.4 | 153 | 149 | 0 | 32 | 31 |
| 2016 | 3 | 6 | 1 | 14 | 19 | 0.203 | -0.056 | 0.866 | 0.039 | 0.036 | 0 | 50.7 | 50.3 | 65.4 | 151 | 148 | 0 | 33 | 31 |
| 2016 | 3 | 6 | 1 | 24 | 19 | 0.253 | 0 | 0.866 | 0.043 | 0.039 | 0 | 51.6 | 50.7 | 64.5 | 152 | 149 | 0 | 32 | 31 |
| 2016 | 3 | 6 | 1 | 34 | 19 | 0.223 | 0.056 | 0.866 | 0.043 | 0.039 | 0 | 53.3 | 53.3 | 62.8 | 156 | 155 | 0 | 32 | 31 |
| 2016 | 3 | 6 | 1 | 44 | 19 | 0.197 | -0.062 | 0.869 | 0.043 | 0.039 | 0 | 55.5 | 55 | 62.4 | 161 | 158 | 0 | 32 | 30 |
| 2016 | 3 | 6 | 1 | 54 | 19 | 0.302 | -0.01 | 0.869 | 0.043 | 0.039 | 0 | 57.2 | 56.3 | 60.6 | 166 | 162 | 0 | 33 | 31 |
| 2016 | 3 | 6 | 2 | 4 | 19 | 0.22 | 0.049 | 0.869 | 0.036 | 0.033 | 0 | 58 | 57.2 | 58 | 168 | 164 | 0 | 33 | 31 |
| 2016 | 3 | 6 | 2 | 14 | 19 | 0.213 | 0.066 | 0.869 | 0.039 | 0.039 | 0 | 56.3 | 55.5 | 59.3 | 164 | 161 | 0 | 33 | 32 |
| 2016 | 3 | 6 | 2 | 24 | 19 | 0.187 | -0.007 | 0.869 | 0.039 | 0.036 | 0 | 55.5 | 54.6 | 61.5 | 161 | 158 | 0 | 32 | 31 |
| 2016 | 3 | 6 | 2 | 34 | 19 | 0.279 | 0 | 0.869 | 0.039 | 0.039 | 0 | 54.6 | 53.8 | 63.6 | 159 | 156 | 0 | 32 | 31 |

Blackrock Return (0208)

| Year | Month | Day | Hour | Minute | Second | VelocityX | VelocityY | Level | StdError1 | StdError2 | StdError3 | SNR1 | SNR2 | SNR3 | SignalAmp1 | SignalAmp2 | SignalAmp3 | Noise1 | Noise2 |
|------|-------|-----|------|--------|--------|-----------|-----------|-------|-----------|-----------|-----------|------|------|------|------------|------------|------------|--------|--------|
| 2016 | 3 | 6 | 2 | 44 | 19 | 0.262 | -0.007 | 0.869 | 0.033 | 0.03 | 0 | 54.2 | 52.9 | 64.1 | 158 | 155 | 0 | 32 | 32 |
| 2016 | 3 | 6 | 2 | 54 | 19 | 0.302 | 0 | 0.869 | 0.039 | 0.036 | 0 | 54.6 | 52.9 | 62.8 | 159 | 155 | 0 | 32 | 32 |
| 2016 | 3 | 6 | 3 | 4 | 19 | 0.223 | -0.03 | 0.869 | 0.046 | 0.043 | 0 | 54.6 | 53.8 | 64.1 | 160 | 156 | 0 | 33 | 31 |
| 2016 | 3 | 6 | 3 | 14 | 19 | 0.262 | 0.072 | 0.869 | 0.039 | 0.036 | 0 | 55.5 | 53.8 | 62.4 | 161 | 157 | 0 | 32 | 32 |
| 2016 | 3 | 6 | 3 | 24 | 19 | 0.19 | 0.056 | 0.869 | 0.039 | 0.039 | 0 | 55 | 53.8 | 61.9 | 160 | 157 | 0 | 32 | 32 |
| 2016 | 3 | 6 | 3 | 34 | 19 | 0.285 | 0.105 | 0.869 | 0.039 | 0.036 | 0 | 54.2 | 52.9 | 63.6 | 159 | 155 | 0 | 33 | 32 |
| 2016 | 3 | 6 | 3 | 44 | 19 | 0.253 | 0.066 | 0.869 | 0.036 | 0.033 | 0 | 53.3 | 52 | 65.8 | 157 | 153 | 0 | 33 | 32 |
| 2016 | 3 | 6 | 3 | 54 | 19 | 0.259 | -0.026 | 0.869 | 0.036 | 0.033 | 0 | 52.9 | 52.5 | 66.2 | 155 | 153 | 0 | 32 | 31 |
| 2016 | 3 | 6 | 4 | 4 | 19 | 0.295 | -0.016 | 0.869 | 0.039 | 0.039 | 0 | 52.9 | 50.7 | 64.9 | 155 | 150 | 0 | 32 | 32 |
| 2016 | 3 | 6 | 4 | 14 | 19 | 0.253 | 0.013 | 0.869 | 0.039 | 0.039 | 0 | 51.2 | 49.5 | 67.5 | 152 | 147 | 0 | 33 | 32 |
| 2016 | 3 | 6 | 4 | 24 | 19 | 0.243 | 0 | 0.869 | 0.046 | 0.043 | 0 | 50.3 | 49.9 | 66.7 | 150 | 147 | 0 | 33 | 31 |
| 2016 | 3 | 6 | 4 | 34 | 19 | 0.318 | 0 | 0.869 | 0.033 | 0.03 | 0 | 50.3 | 49.5 | 68.4 | 149 | 146 | 0 | 32 | 31 |
| 2016 | 3 | 6 | 4 | 44 | 19 | 0.295 | -0.016 | 0.873 | 0.036 | 0.033 | 0 | 49.9 | 48.2 | 69.7 | 148 | 144 | 0 | 32 | 32 |
| 2016 | 3 | 6 | 4 | 54 | 19 | 0.295 | -0.023 | 0.869 | 0.046 | 0.043 | 0 | 49 | 48.2 | 69.7 | 146 | 143 | 0 | 32 | 31 |
| 2016 | 3 | 6 | 5 | 4 | 19 | 0.197 | 0.016 | 0.873 | 0.039 | 0.036 | 0 | 48.6 | 48.2 | 69.7 | 146 | 144 | 0 | 33 | 32 |
| 2016 | 3 | 6 | 5 | 14 | 19 | 0.243 | 0.013 | 0.873 | 0.039 | 0.036 | 0 | 48.6 | 47.3 | 71 | 146 | 142 | 0 | 33 | 32 |
| 2016 | 3 | 6 | 5 | 24 | 19 | 0.233 | 0.036 | 0.873 | 0.039 | 0.036 | 0 | 48.2 | 47.7 | 71 | 145 | 142 | 0 | 33 | 31 |
| 2016 | 3 | 6 | 5 | 34 | 19 | 0.266 | 0.016 | 0.873 | 0.036 | 0.033 | 0 | 48.2 | 46.9 | 71.4 | 145 | 141 | 0 | 33 | 32 |
| 2016 | 3 | 6 | 5 | 44 | 19 | 0.243 | -0.046 | 0.873 | 0.039 | 0.036 | 0 | 47.3 | 46 | 71.8 | 142 | 139 | 0 | 32 | 32 |
| 2016 | 3 | 6 | 5 | 54 | 19 | 0.217 | 0.036 | 0.873 | 0.036 | 0.033 | 0 | 46.9 | 46 | 72.2 | 141 | 138 | 0 | 32 | 31 |
| 2016 | 3 | 6 | 6 | 4 | 19 | 0.266 | 0.013 | 0.873 | 0.039 | 0.039 | 0 | 46.4 | 45.6 | 72.2 | 140 | 137 | 0 | 32 | 31 |
| 2016 | 3 | 6 | 6 | 14 | 19 | 0.243 | -0.003 | 0.873 | 0.039 | 0.036 | 0 | 45.6 | 45.2 | 71.8 | 139 | 136 | 0 | 33 | 31 |
| 2016 | 3 | 6 | 6 | 24 | 19 | 0.282 | 0.03 | 0.873 | 0.046 | 0.043 | 0 | 45.6 | 44.7 | 72.7 | 138 | 136 | 0 | 32 | 32 |
| 2016 | 3 | 6 | 6 | 34 | 19 | 0.272 | 0.066 | 0.873 | 0.036 | 0.033 | 0 | 44.3 | 43.4 | 73.1 | 136 | 133 | 0 | 33 | 32 |
| 2016 | 3 | 6 | 6 | 44 | 19 | 0.233 | 0.069 | 0.873 | 0.039 | 0.036 | 0 | 43.9 | 43.4 | 74.4 | 135 | 132 | 0 | 33 | 31 |
| 2016 | 3 | 6 | 6 | 54 | 19 | 0.21 | -0.02 | 0.873 | 0.039 | 0.039 | 0 | 43.9 | 42.6 | 73.5 | 134 | 131 | 0 | 32 | 32 |
| 2016 | 3 | 6 | 7 | 4 | 19 | 0.203 | 0.075 | 0.873 | 0.036 | 0.033 | 0 | 43.4 | 41.7 | 75.7 | 133 | 129 | 0 | 32 | 32 |
| 2016 | 3 | 6 | 7 | 14 | 19 | 0.256 | 0.043 | 0.873 | 0.039 | 0.036 | 0 | 42.6 | 41.7 | 76.1 | 131 | 128 | 0 | 32 | 31 |
| 2016 | 3 | 6 | 7 | 24 | 19 | 0.243 | 0.003 | 0.873 | 0.043 | 0.039 | 0 | 41.7 | 41.3 | 76.1 | 130 | 128 | 0 | 33 | 32 |
| 2016 | 3 | 6 | 7 | 34 | 19 | 0.256 | 0.089 | 0.873 | 0.039 | 0.036 | 0 | 42.1 | 40.9 | 76.5 | 130 | 127 | 0 | 32 | 32 |
| 2016 | 3 | 6 | 7 | 44 | 19 | 0.233 | -0.026 | 0.873 | 0.039 | 0.036 | 0 | 42.6 | 41.3 | 68.4 | 131 | 128 | 0 | 32 | 32 |
| 2016 | 3 | 6 | 7 | 54 | 19 | 0.171 | -0.007 | 0.873 | 0.033 | 0.03 | 0 | 42.1 | 41.7 | 72.7 | 131 | 128 | 0 | 33 | 31 |
| 2016 | 3 | 6 | 8 | 4 | 19 | 0.308 | -0.003 | 0.873 | 0.043 | 0.039 | 0 | 42.6 | 41.3 | 67.1 | 131 | 128 | 0 | 32 | 32 |
| 2016 | 3 | 6 | 8 | 14 | 19 | 0.161 | -0.052 | 0.873 | 0.033 | 0.03 | 0 | 42.1 | 41.3 | 74.4 | 130 | 127 | 0 | 32 | 31 |
| 2016 | 3 | 6 | 8 | 24 | 19 | 0.217 | -0.059 | 0.873 | 0.039 | 0.039 | 0 | 40.9 | 40.4 | 76.1 | 128 | 126 | 0 | 33 | 32 |
| 2016 | 3 | 6 | 8 | 34 | 19 | 0.299 | 0.03 | 0.873 | 0.036 | 0.033 | 0 | 40.9 | 41.3 | 75.7 | 128 | 127 | 0 | 33 | 31 |
| 2016 | 3 | 6 | 8 | 44 | 19 | 0.282 | 0.056 | 0.873 | 0.036 | 0.033 | 0 | 41.3 | 40 | 76.5 | 128 | 125 | 0 | 32 | 32 |
| 2016 | 3 | 6 | 8 | 54 | 19 | 0.253 | 0.059 | 0.873 | 0.039 | 0.036 | 0 | 41.3 | 40.9 | 76.5 | 129 | 127 | 0 | 33 | 32 |
| 2016 | 3 | 6 | 9 | 4 | 19 | 0.22 | 0.003 | 0.873 | 0.036 | 0.033 | 0 | 41.7 | 42.1 | 76.5 | 130 | 130 | 0 | 33 | 32 |
| 2016 | 3 | 6 | 9 | 14 | 19 | 0.197 | 0.049 | 0.873 | 0.033 | 0.03 | 0 | 42.6 | 42.1 | 75.3 | 131 | 129 | 0 | 32 | 31 |
| 2016 | 3 | 6 | 9 | 24 | 19 | 0.187 | -0.033 | 0.873 | 0.039 | 0.036 | 0 | 42.6 | 42.1 | 76.5 | 132 | 130 | 0 | 33 | 32 |
| 2016 | 3 | 6 | 9 | 34 | 19 | 0.223 | 0.033 | 0.873 | 0.046 | 0.043 | 0 | 43 | 43.4 | 75.7 | 132 | 132 | 0 | 32 | 31 |
| 2016 | 3 | 6 | 9 | 44 | 19 | 0.22 | 0.026 | 0.873 | 0.039 | 0.039 | 0 | 43.4 | 43.9 | 74.8 | 133 | 134 | 0 | 32 | 32 |
| 2016 | 3 | 6 | 9 | 54 | 19 | 0.22 | 0.013 | 0.873 | 0.039 | 0.036 | 0 | 43.4 | 43.9 | 73.1 | 134 | 133 | 0 | 33 | 31 |
| 2016 | 3 | 6 | 10 | 4 | 19 | 0.141 | -0.023 | 0.873 | 0.039 | 0.036 | 0 | 43.4 | 43.4 | 75.7 | 133 | 132 | 0 | 32 | 31 |
| 2016 | 3 | 6 | 10 | 14 | 19 | 0.187 | 0 | 0.873 | 0.036 | 0.033 | 0 | 46 | 45.6 | 74.8 | 139 | 138 | 0 | 32 | 32 |

Blackrock Return (0208)

| Year | Month | Day | Hour | Minute | Second | VelocityX | VelocityY | Level | StdError1 | StdError2 | StdError3 | SNR1 | SNR2 | SNR3 | SignalAmp1 | SignalAmp2 | SignalAmp3 | Noise1 | Noise2 |
|------|-------|-----|------|--------|--------|-----------|-----------|-------|-----------|-----------|-----------|------|------|------|------------|------------|------------|--------|--------|
| 2016 | 3 | 6 | 10 | 24 | 19 | 0.141 | -0.016 | 0.873 | 0.039 | 0.036 | 0 | 44.7 | 44.7 | 74.4 | 137 | 136 | 0 | 33 | 32 |
| 2016 | 3 | 6 | 10 | 34 | 19 | 0.262 | 0.007 | 0.873 | 0.039 | 0.036 | 0 | 45.6 | 45.2 | 75.3 | 138 | 137 | 0 | 32 | 32 |
| 2016 | 3 | 6 | 10 | 44 | 19 | 0.236 | 0.036 | 0.873 | 0.036 | 0.033 | 0 | 43.9 | 44.7 | 75.7 | 135 | 135 | 0 | 33 | 31 |
| 2016 | 3 | 6 | 10 | 54 | 19 | 0.22 | -0.016 | 0.873 | 0.039 | 0.036 | 0 | 46 | 46 | 71.8 | 139 | 138 | 0 | 32 | 31 |
| 2016 | 3 | 6 | 11 | 4 | 19 | 0.226 | 0.003 | 0.873 | 0.036 | 0.033 | 0 | 45.6 | 46 | 74 | 138 | 138 | 0 | 32 | 31 |
| 2016 | 3 | 6 | 11 | 14 | 19 | 0.207 | 0 | 0.873 | 0.039 | 0.036 | 0 | 46.4 | 46.4 | 74 | 140 | 139 | 0 | 32 | 31 |
| 2016 | 3 | 6 | 11 | 24 | 19 | 0.217 | 0.01 | 0.873 | 0.036 | 0.033 | 0 | 45.2 | 45.6 | 74 | 137 | 137 | 0 | 32 | 31 |
| 2016 | 3 | 6 | 11 | 34 | 19 | 0.213 | -0.013 | 0.873 | 0.039 | 0.039 | 0 | 46 | 45.6 | 75.3 | 139 | 137 | 0 | 32 | 31 |
| 2016 | 3 | 6 | 11 | 44 | 19 | 0.19 | 0 | 0.873 | 0.033 | 0.03 | 0 | 48.2 | 46.9 | 70.1 | 144 | 141 | 0 | 32 | 32 |
| 2016 | 3 | 6 | 11 | 54 | 19 | 0.18 | 0.013 | 0.876 | 0.033 | 0.03 | 0 | 49 | 48.6 | 71.4 | 147 | 145 | 0 | 33 | 32 |
| 2016 | 3 | 6 | 12 | 4 | 19 | 0.305 | 0.013 | 0.876 | 0.036 | 0.033 | 0 | 49.5 | 48.6 | 70.5 | 147 | 144 | 0 | 32 | 31 |
| 2016 | 3 | 6 | 12 | 14 | 19 | 0.276 | 0.003 | 0.876 | 0.033 | 0.03 | 0 | 48.2 | 48.2 | 71.8 | 145 | 143 | 0 | 33 | 31 |
| 2016 | 3 | 6 | 12 | 24 | 19 | 0.276 | -0.016 | 0.873 | 0.033 | 0.03 | 0 | 49.5 | 48.2 | 69.7 | 147 | 144 | 0 | 32 | 32 |
| 2016 | 3 | 6 | 12 | 34 | 19 | 0.217 | 0.075 | 0.876 | 0.039 | 0.036 | 0 | 50.7 | 50.3 | 68.8 | 150 | 148 | 0 | 32 | 31 |
| 2016 | 3 | 6 | 12 | 44 | 19 | 0.213 | 0.049 | 0.876 | 0.039 | 0.039 | 0 | 49.5 | 49 | 69.2 | 147 | 145 | 0 | 32 | 31 |
| 2016 | 3 | 6 | 12 | 54 | 19 | 0.302 | -0.007 | 0.876 | 0.036 | 0.033 | 0 | 50.7 | 49.5 | 66.2 | 150 | 146 | 0 | 32 | 31 |
| 2016 | 3 | 6 | 13 | 4 | 19 | 0.19 | -0.003 | 0.876 | 0.036 | 0.033 | 0 | 51.2 | 51.6 | 65.8 | 151 | 151 | 0 | 32 | 31 |
| 2016 | 3 | 6 | 13 | 14 | 19 | 0.236 | 0.039 | 0.876 | 0.039 | 0.036 | 0 | 50.3 | 49.9 | 69.7 | 150 | 147 | 0 | 33 | 31 |
| 2016 | 3 | 6 | 13 | 24 | 19 | 0.23 | 0.03 | 0.876 | 0.039 | 0.036 | 0 | 51.2 | 50.7 | 66.2 | 152 | 149 | 0 | 33 | 31 |
| 2016 | 3 | 6 | 13 | 34 | 19 | 0.262 | 0.023 | 0.876 | 0.039 | 0.039 | 0 | 51.2 | 50.3 | 70.5 | 152 | 148 | 0 | 33 | 31 |
| 2016 | 3 | 6 | 13 | 44 | 19 | 0.177 | 0.01 | 0.876 | 0.033 | 0.03 | 0 | 50.7 | 50.3 | 71.4 | 150 | 147 | 0 | 32 | 30 |
| 2016 | 3 | 6 | 13 | 54 | 19 | 0.226 | 0.016 | 0.876 | 0.033 | 0.03 | 0 | 51.6 | 51.2 | 71 | 152 | 150 | 0 | 32 | 31 |
| 2016 | 3 | 6 | 14 | 4 | 19 | 0.23 | 0.046 | 0.876 | 0.036 | 0.033 | 0 | 52 | 51.2 | 70.5 | 154 | 150 | 0 | 33 | 31 |
| 2016 | 3 | 6 | 14 | 14 | 19 | 0.207 | 0.013 | 0.876 | 0.036 | 0.033 | 0 | 52 | 51.6 | 72.7 | 153 | 151 | 0 | 32 | 31 |
| 2016 | 3 | 6 | 14 | 24 | 19 | 0.223 | 0.043 | 0.876 | 0.033 | 0.03 | 0 | 51.6 | 51.6 | 72.7 | 152 | 151 | 0 | 32 | 31 |
| 2016 | 3 | 6 | 14 | 34 | 19 | 0.279 | -0.03 | 0.876 | 0.039 | 0.036 | 0 | 52.5 | 51.2 | 69.2 | 154 | 150 | 0 | 32 | 31 |
| 2016 | 3 | 6 | 14 | 44 | 19 | 0.246 | 0.062 | 0.876 | 0.036 | 0.033 | 0 | 52.9 | 52 | 71 | 154 | 151 | 0 | 31 | 30 |
| 2016 | 3 | 6 | 14 | 54 | 19 | 0.236 | 0 | 0.876 | 0.036 | 0.033 | 0 | 52.9 | 52 | 70.1 | 155 | 152 | 0 | 32 | 31 |
| 2016 | 3 | 6 | 15 | 4 | 19 | 0.279 | 0.02 | 0.876 | 0.036 | 0.033 | 0 | 55.9 | 54.6 | 64.5 | 162 | 157 | 0 | 32 | 30 |
| 2016 | 3 | 6 | 15 | 14 | 19 | 0.262 | 0.016 | 0.879 | 0.049 | 0.049 | 0 | 52.5 | 50.7 | 73.5 | 154 | 149 | 0 | 32 | 31 |
| 2016 | 3 | 6 | 15 | 24 | 19 | 0.2 | 0.095 | 0.876 | 0.039 | 0.036 | 0 | 52 | 51.2 | 69.2 | 154 | 150 | 0 | 33 | 31 |
| 2016 | 3 | 6 | 15 | 34 | 19 | 0.272 | -0.043 | 0.879 | 0.036 | 0.033 | 0 | 52.9 | 51.2 | 74 | 155 | 150 | 0 | 32 | 31 |
| 2016 | 3 | 6 | 15 | 44 | 19 | 0.197 | 0.062 | 0.879 | 0.039 | 0.036 | 0 | 52 | 51.2 | 73.1 | 153 | 150 | 0 | 32 | 31 |
| 2016 | 3 | 6 | 15 | 54 | 19 | 0.236 | 0.013 | 0.879 | 0.036 | 0.033 | 0 | 51.2 | 50.7 | 73.1 | 151 | 149 | 0 | 32 | 31 |
| 2016 | 3 | 6 | 16 | 4 | 19 | 0.295 | 0.013 | 0.879 | 0.033 | 0.03 | 0 | 50.3 | 49.9 | 73.1 | 149 | 147 | 0 | 32 | 31 |
| 2016 | 3 | 6 | 16 | 14 | 19 | 0.194 | 0.046 | 0.879 | 0.036 | 0.033 | 0 | 50.3 | 49.5 | 71.8 | 149 | 146 | 0 | 32 | 31 |
| 2016 | 3 | 6 | 16 | 24 | 19 | 0.18 | 0.003 | 0.876 | 0.033 | 0.03 | 0 | 48.6 | 48.6 | 68.4 | 145 | 144 | 0 | 32 | 31 |
| 2016 | 3 | 6 | 16 | 34 | 19 | 0.243 | 0.039 | 0.876 | 0.033 | 0.03 | 0 | 49 | 47.7 | 67.9 | 146 | 142 | 0 | 32 | 31 |
| 2016 | 3 | 6 | 16 | 44 | 19 | 0.184 | 0.059 | 0.879 | 0.036 | 0.033 | 0 | 47.3 | 47.3 | 72.2 | 142 | 141 | 0 | 32 | 31 |
| 2016 | 3 | 6 | 16 | 54 | 19 | 0.223 | 0.112 | 0.879 | 0.033 | 0.03 | 0 | 46 | 46 | 74.8 | 138 | 138 | 0 | 31 | 31 |
| 2016 | 3 | 6 | 17 | 4 | 19 | 0.23 | 0.102 | 0.876 | 0.039 | 0.036 | 0 | 44.7 | 42.6 | 75.7 | 136 | 130 | 0 | 32 | 31 |
| 2016 | 3 | 6 | 17 | 14 | 19 | 0.262 | 0.043 | 0.879 | 0.043 | 0.039 | 0 | 42.6 | 41.3 | 76.5 | 131 | 128 | 0 | 32 | 32 |
| 2016 | 3 | 6 | 17 | 24 | 19 | 0.22 | 0.098 | 0.876 | 0.039 | 0.039 | 0 | 40.9 | 40.4 | 77.4 | 127 | 125 | 0 | 32 | 31 |
| 2016 | 3 | 6 | 17 | 34 | 19 | 0.236 | 0.03 | 0.876 | 0.036 | 0.033 | 0 | 41.3 | 40.4 | 77 | 128 | 125 | 0 | 32 | 31 |
| 2016 | 3 | 6 | 17 | 44 | 19 | 0.236 | -0.023 | 0.876 | 0.039 | 0.036 | 0 | 40.9 | 40.4 | 76.5 | 127 | 125 | 0 | 32 | 31 |
| 2016 | 3 | 6 | 17 | 54 | 19 | 0.22 | 0.023 | 0.876 | 0.036 | 0.033 | 0 | 41.3 | 41.7 | 76.5 | 129 | 127 | 0 | 33 | 30 |

Blackrock Return (0208)

| Year | Month | Day | Hour | Minute | Second | VelocityX | VelocityY | Level | StdError1 | StdError2 | StdError3 | SNR1 | SNR2 | SNR3 | SignalAmp1 | SignalAmp2 | SignalAmp3 | Noise1 | Noise2 |
|------|-------|-----|------|--------|--------|-----------|-----------|-------|-----------|-----------|-----------|------|------|------|------------|------------|------------|--------|--------|
| 2016 | 3 | 6 | 18 | 4 | 19 | 0.226 | 0 | 0.876 | 0.039 | 0.039 | 0 | 41.3 | 40.4 | 77.4 | 128 | 126 | 0 | 32 | 32 |
| 2016 | 3 | 6 | 18 | 14 | 19 | 0.213 | -0.023 | 0.876 | 0.043 | 0.039 | 0 | 48.2 | 46.4 | 71.8 | 145 | 139 | 0 | 33 | 31 |
| 2016 | 3 | 6 | 18 | 24 | 19 | 0.262 | 0.059 | 0.876 | 0.039 | 0.039 | 0 | 40.4 | 39.6 | 77.4 | 126 | 123 | 0 | 32 | 31 |
| 2016 | 3 | 6 | 18 | 34 | 19 | 0.213 | 0.013 | 0.876 | 0.043 | 0.039 | 0 | 43 | 42.1 | 75.7 | 132 | 129 | 0 | 32 | 31 |
| 2016 | 3 | 6 | 18 | 44 | 19 | 0.243 | -0.016 | 0.876 | 0.043 | 0.039 | 0 | 42.1 | 41.3 | 76.5 | 130 | 127 | 0 | 32 | 31 |
| 2016 | 3 | 6 | 18 | 54 | 19 | 0.262 | -0.059 | 0.876 | 0.039 | 0.036 | 0 | 44.7 | 43.4 | 74.8 | 137 | 132 | 0 | 33 | 31 |
| 2016 | 3 | 6 | 19 | 4 | 19 | 0.184 | -0.135 | 0.876 | 0.036 | 0.033 | 0 | 46.4 | 45.2 | 72.7 | 140 | 135 | 0 | 32 | 30 |
| 2016 | 3 | 6 | 19 | 14 | 19 | 0.141 | 0.013 | 0.876 | 0.039 | 0.036 | 0 | 43.9 | 42.1 | 75.7 | 134 | 129 | 0 | 32 | 31 |
| 2016 | 3 | 6 | 19 | 24 | 19 | 0.19 | -0.069 | 0.876 | 0.033 | 0.03 | 0 | 44.7 | 43.4 | 73.5 | 136 | 131 | 0 | 32 | 30 |
| 2016 | 3 | 6 | 19 | 34 | 19 | 0.246 | -0.013 | 0.876 | 0.039 | 0.036 | 0 | 43.9 | 42.1 | 74.8 | 134 | 129 | 0 | 32 | 31 |
| 2016 | 3 | 6 | 19 | 44 | 19 | 0.194 | 0.069 | 0.876 | 0.046 | 0.043 | 0 | 46.4 | 45.2 | 73.1 | 140 | 136 | 0 | 32 | 31 |
| 2016 | 3 | 6 | 19 | 54 | 19 | 0.177 | -0.043 | 0.876 | 0.043 | 0.039 | 0 | 42.6 | 40.9 | 75.3 | 132 | 126 | 0 | 33 | 31 |
| 2016 | 3 | 6 | 20 | 4 | 19 | 0.226 | -0.046 | 0.876 | 0.039 | 0.036 | 0 | 43 | 41.7 | 76.1 | 132 | 128 | 0 | 32 | 31 |
| 2016 | 3 | 6 | 20 | 14 | 19 | 0.21 | 0.013 | 0.876 | 0.036 | 0.033 | 0 | 41.7 | 40.9 | 76.5 | 129 | 126 | 0 | 32 | 31 |
| 2016 | 3 | 6 | 20 | 24 | 19 | 0.243 | -0.072 | 0.876 | 0.046 | 0.043 | 0 | 41.7 | 40.4 | 76.5 | 129 | 125 | 0 | 32 | 31 |
| 2016 | 3 | 6 | 20 | 34 | 19 | 0.253 | -0.056 | 0.876 | 0.049 | 0.046 | 0 | 42.6 | 40.9 | 76.5 | 131 | 126 | 0 | 32 | 31 |
| 2016 | 3 | 6 | 20 | 44 | 19 | 0.21 | -0.036 | 0.876 | 0.039 | 0.036 | 0 | 41.7 | 40.4 | 76.5 | 130 | 126 | 0 | 33 | 32 |
| 2016 | 3 | 6 | 20 | 54 | 19 | 0.213 | -0.098 | 0.876 | 0.036 | 0.033 | 0 | 41.7 | 40.4 | 76.5 | 129 | 125 | 0 | 32 | 31 |
| 2016 | 3 | 6 | 21 | 4 | 19 | 0.236 | -0.013 | 0.876 | 0.039 | 0.036 | 0 | 42.1 | 40.9 | 76.1 | 130 | 126 | 0 | 32 | 31 |
| 2016 | 3 | 6 | 21 | 14 | 19 | 0.226 | -0.056 | 0.876 | 0.036 | 0.033 | 0 | 41.7 | 40.4 | 76.1 | 129 | 125 | 0 | 32 | 31 |
| 2016 | 3 | 6 | 21 | 24 | 19 | 0.194 | -0.026 | 0.876 | 0.039 | 0.039 | 0 | 42.6 | 40.9 | 76.1 | 130 | 126 | 0 | 31 | 31 |
| 2016 | 3 | 6 | 21 | 34 | 19 | 0.279 | -0.112 | 0.876 | 0.039 | 0.036 | 0 | 42.1 | 40.9 | 76.1 | 130 | 126 | 0 | 32 | 31 |
| 2016 | 3 | 6 | 21 | 44 | 19 | 0.187 | 0.03 | 0.876 | 0.043 | 0.039 | 0 | 41.7 | 40.4 | 76.5 | 129 | 125 | 0 | 32 | 31 |
| 2016 | 3 | 6 | 21 | 54 | 19 | 0.256 | -0.039 | 0.876 | 0.043 | 0.039 | 0 | 41.7 | 40.4 | 77 | 129 | 125 | 0 | 32 | 31 |
| 2016 | 3 | 6 | 22 | 4 | 19 | 0.197 | -0.049 | 0.876 | 0.039 | 0.036 | 0 | 41.3 | 40 | 77 | 128 | 124 | 0 | 32 | 31 |
| 2016 | 3 | 6 | 22 | 14 | 19 | 0.256 | -0.079 | 0.876 | 0.043 | 0.039 | 0 | 40.9 | 39.6 | 77.4 | 127 | 123 | 0 | 32 | 31 |
| 2016 | 3 | 6 | 22 | 24 | 19 | 0.135 | -0.036 | 0.876 | 0.043 | 0.039 | 0 | 41.3 | 39.6 | 76.5 | 128 | 124 | 0 | 32 | 32 |
| 2016 | 3 | 6 | 22 | 34 | 19 | 0.217 | -0.052 | 0.876 | 0.039 | 0.036 | 0 | 41.3 | 40 | 76.5 | 128 | 124 | 0 | 32 | 31 |
| 2016 | 3 | 6 | 22 | 44 | 19 | 0.164 | -0.072 | 0.876 | 0.043 | 0.039 | 0 | 41.7 | 40 | 77 | 129 | 125 | 0 | 32 | 32 |
| 2016 | 3 | 6 | 22 | 54 | 19 | 0.197 | -0.095 | 0.876 | 0.033 | 0.03 | 0 | 40.9 | 39.6 | 77 | 127 | 124 | 0 | 32 | 32 |
| 2016 | 3 | 6 | 23 | 4 | 19 | 0.2 | 0.02 | 0.873 | 0.039 | 0.036 | 0 | 43 | 41.7 | 75.7 | 132 | 127 | 0 | 32 | 30 |
| 2016 | 3 | 6 | 23 | 14 | 19 | 0.282 | -0.069 | 0.876 | 0.039 | 0.039 | 0 | 41.7 | 40.9 | 76.1 | 129 | 126 | 0 | 32 | 31 |
| 2016 | 3 | 6 | 23 | 24 | 19 | 0.249 | -0.02 | 0.876 | 0.039 | 0.039 | 0 | 41.7 | 40.9 | 76.1 | 129 | 125 | 0 | 32 | 30 |
| 2016 | 3 | 6 | 23 | 34 | 19 | 0.292 | 0 | 0.876 | 0.039 | 0.039 | 0 | 41.7 | 40.4 | 75.7 | 129 | 125 | 0 | 32 | 31 |
| 2016 | 3 | 6 | 23 | 44 | 19 | 0.157 | -0.125 | 0.873 | 0.039 | 0.036 | 0 | 41.7 | 40 | 76.5 | 129 | 124 | 0 | 32 | 31 |
| 2016 | 3 | 6 | 23 | 54 | 19 | 0.292 | -0.043 | 0.873 | 0.039 | 0.039 | 0 | 41.3 | 40.9 | 75.7 | 129 | 126 | 0 | 33 | 31 |
| 2016 | 3 | 7 | 0 | 4 | 19 | 0.223 | -0.013 | 0.873 | 0.043 | 0.039 | 0 | 42.6 | 41.3 | 76.5 | 131 | 128 | 0 | 32 | 32 |
| 2016 | 3 | 7 | 0 | 14 | 19 | 0.24 | -0.082 | 0.873 | 0.039 | 0.039 | 0 | 42.1 | 40.4 | 75.3 | 130 | 126 | 0 | 32 | 32 |
| 2016 | 3 | 7 | 0 | 24 | 19 | 0.22 | -0.072 | 0.873 | 0.039 | 0.036 | 0 | 41.3 | 40 | 76.1 | 128 | 125 | 0 | 32 | 32 |
| 2016 | 3 | 7 | 0 | 34 | 19 | 0.23 | -0.056 | 0.873 | 0.039 | 0.039 | 0 | 42.1 | 40.9 | 76.1 | 130 | 126 | 0 | 32 | 31 |
| 2016 | 3 | 7 | 0 | 44 | 19 | 0.187 | -0.062 | 0.873 | 0.036 | 0.033 | 0 | 40.9 | 39.6 | 76.1 | 127 | 123 | 0 | 32 | 31 |
| 2016 | 3 | 7 | 0 | 54 | 19 | 0.282 | 0.036 | 0.873 | 0.043 | 0.043 | 0 | 40.9 | 40 | 75.7 | 128 | 124 | 0 | 33 | 31 |
| 2016 | 3 | 7 | 1 | 4 | 19 | 0.174 | -0.049 | 0.873 | 0.039 | 0.036 | 0 | 41.3 | 40.4 | 75.7 | 129 | 126 | 0 | 33 | 32 |
| 2016 | 3 | 7 | 1 | 14 | 19 | 0.266 | 0 | 0.873 | 0.033 | 0.03 | 0 | 40.9 | 39.6 | 76.1 | 128 | 124 | 0 | 33 | 32 |
| 2016 | 3 | 7 | 1 | 24 | 19 | 0.217 | -0.095 | 0.873 | 0.036 | 0.033 | 0 | 40 | 39.6 | 77 | 126 | 123 | 0 | 33 | 31 |
| 2016 | 3 | 7 | 1 | 34 | 19 | 0.246 | -0.062 | 0.873 | 0.039 | 0.036 | 0 | 40.4 | 40 | 77 | 126 | 124 | 0 | 32 | 31 |

Blackrock Return (0208)

| Year | Month | Day | Hour | Minute | Second | VelocityX | VelocityY | Level | StdError1 | StdError2 | StdError3 | SNR1 | SNR2 | SNR3 | SignalAmp1 | SignalAmp2 | SignalAmp3 | Noise1 | Noise2 |
|------|-------|-----|------|--------|--------|-----------|-----------|-------|-----------|-----------|-----------|------|------|------|------------|------------|------------|--------|--------|
| 2016 | 3 | 7 | 1 | 44 | 19 | 0.23 | -0.066 | 0.873 | 0.036 | 0.033 | 0 | 40.4 | 39.1 | 76.5 | 127 | 123 | 0 | 33 | 32 |
| 2016 | 3 | 7 | 1 | 54 | 19 | 0.154 | 0 | 0.873 | 0.039 | 0.039 | 0 | 41.7 | 40.9 | 75.7 | 130 | 126 | 0 | 33 | 31 |
| 2016 | 3 | 7 | 2 | 4 | 19 | 0.187 | -0.069 | 0.873 | 0.039 | 0.039 | 0 | 41.7 | 40.4 | 75.7 | 129 | 125 | 0 | 32 | 31 |
| 2016 | 3 | 7 | 2 | 14 | 19 | 0.22 | -0.033 | 0.873 | 0.049 | 0.049 | 0 | 40.9 | 39.1 | 76.1 | 127 | 123 | 0 | 32 | 32 |
| 2016 | 3 | 7 | 2 | 24 | 19 | 0.249 | -0.131 | 0.873 | 0.046 | 0.043 | 0 | 40.4 | 39.6 | 77 | 126 | 123 | 0 | 32 | 31 |
| 2016 | 3 | 7 | 2 | 34 | 19 | 0.24 | -0.013 | 0.873 | 0.046 | 0.043 | 0 | 40.9 | 39.6 | 77 | 128 | 123 | 0 | 33 | 31 |
| 2016 | 3 | 7 | 2 | 44 | 19 | 0.118 | -0.092 | 0.873 | 0.039 | 0.039 | 0 | 40.9 | 39.6 | 76.5 | 127 | 124 | 0 | 32 | 32 |
| 2016 | 3 | 7 | 2 | 54 | 19 | 0.2 | -0.056 | 0.873 | 0.039 | 0.036 | 0 | 40.4 | 40 | 76.1 | 127 | 125 | 0 | 33 | 32 |
| 2016 | 3 | 7 | 3 | 4 | 19 | 0.167 | 0.02 | 0.873 | 0.039 | 0.039 | 0 | 40.4 | 40 | 76.5 | 127 | 124 | 0 | 33 | 31 |
| 2016 | 3 | 7 | 3 | 14 | 19 | 0.226 | -0.046 | 0.873 | 0.046 | 0.043 | 0 | 40.9 | 40 | 76.1 | 128 | 125 | 0 | 33 | 32 |
| 2016 | 3 | 7 | 3 | 24 | 19 | 0.167 | -0.033 | 0.873 | 0.036 | 0.033 | 0 | 40.4 | 39.1 | 76.1 | 127 | 123 | 0 | 33 | 32 |
| 2016 | 3 | 7 | 3 | 34 | 19 | 0.184 | -0.02 | 0.873 | 0.046 | 0.046 | 0 | 41.7 | 40 | 75.7 | 129 | 126 | 0 | 32 | 33 |
| 2016 | 3 | 7 | 3 | 44 | 19 | 0.256 | 0.023 | 0.873 | 0.043 | 0.039 | 0 | 41.7 | 40 | 76.1 | 129 | 125 | 0 | 32 | 32 |
| 2016 | 3 | 7 | 3 | 54 | 19 | 0.217 | -0.092 | 0.873 | 0.036 | 0.033 | 0 | 41.3 | 40.4 | 75.7 | 128 | 125 | 0 | 32 | 31 |
| 2016 | 3 | 7 | 4 | 4 | 19 | 0.174 | -0.033 | 0.869 | 0.039 | 0.039 | 0 | 42.1 | 40.9 | 76.1 | 130 | 126 | 0 | 32 | 31 |
| 2016 | 3 | 7 | 4 | 14 | 19 | 0.184 | 0.01 | 0.873 | 0.039 | 0.039 | 0 | 41.3 | 40.4 | 76.1 | 129 | 126 | 0 | 33 | 32 |
| 2016 | 3 | 7 | 4 | 24 | 19 | 0.22 | -0.062 | 0.869 | 0.039 | 0.036 | 0 | 42.1 | 41.3 | 75.7 | 131 | 128 | 0 | 33 | 32 |
| 2016 | 3 | 7 | 4 | 34 | 19 | 0.236 | -0.046 | 0.873 | 0.043 | 0.039 | 0 | 41.3 | 40 | 76.1 | 129 | 125 | 0 | 33 | 32 |
| 2016 | 3 | 7 | 4 | 44 | 19 | 0.167 | -0.023 | 0.873 | 0.043 | 0.039 | 0 | 40 | 39.6 | 77 | 126 | 123 | 0 | 33 | 31 |
| 2016 | 3 | 7 | 4 | 54 | 19 | 0.256 | -0.013 | 0.869 | 0.036 | 0.033 | 0 | 41.3 | 40 | 77 | 128 | 125 | 0 | 32 | 32 |
| 2016 | 3 | 7 | 5 | 4 | 19 | 0.249 | -0.046 | 0.869 | 0.036 | 0.033 | 0 | 40.4 | 40 | 77.4 | 127 | 124 | 0 | 33 | 31 |
| 2016 | 3 | 7 | 5 | 14 | 19 | 0.213 | -0.043 | 0.869 | 0.036 | 0.033 | 0 | 40 | 39.6 | 77.4 | 126 | 123 | 0 | 33 | 31 |
| 2016 | 3 | 7 | 5 | 24 | 19 | 0.24 | 0.026 | 0.869 | 0.036 | 0.033 | 0 | 40.9 | 40 | 75.7 | 128 | 125 | 0 | 33 | 32 |
| 2016 | 3 | 7 | 5 | 34 | 19 | 0.246 | -0.069 | 0.869 | 0.043 | 0.039 | 0 | 39.6 | 38.7 | 77 | 125 | 123 | 0 | 33 | 33 |
| 2016 | 3 | 7 | 5 | 44 | 19 | 0.21 | -0.108 | 0.869 | 0.036 | 0.033 | 0 | 41.3 | 39.6 | 76.5 | 128 | 124 | 0 | 32 | 32 |
| 2016 | 3 | 7 | 5 | 54 | 19 | 0.184 | 0.003 | 0.869 | 0.039 | 0.036 | 0 | 40.9 | 40.4 | 76.5 | 128 | 126 | 0 | 33 | 32 |
| 2016 | 3 | 7 | 6 | 4 | 19 | 0.315 | -0.049 | 0.869 | 0.049 | 0.046 | 0 | 40.4 | 39.6 | 77 | 127 | 124 | 0 | 33 | 32 |
| 2016 | 3 | 7 | 6 | 14 | 19 | 0.23 | -0.102 | 0.873 | 0.049 | 0.046 | 0 | 44.7 | 44.3 | 74 | 137 | 134 | 0 | 33 | 31 |
| 2016 | 3 | 7 | 6 | 24 | 19 | 0.151 | -0.085 | 0.869 | 0.039 | 0.039 | 0 | 38.7 | 37.4 | 76.5 | 122 | 119 | 0 | 32 | 32 |
| 2016 | 3 | 7 | 6 | 34 | 19 | 0.19 | -0.013 | 0.869 | 0.039 | 0.036 | 0 | 37.8 | 37.8 | 78.3 | 121 | 120 | 0 | 33 | 32 |
| 2016 | 3 | 7 | 6 | 44 | 19 | 0.18 | -0.095 | 0.873 | 0.039 | 0.036 | 0 | 40.4 | 39.1 | 77.8 | 127 | 122 | 0 | 33 | 31 |
| 2016 | 3 | 7 | 6 | 54 | 19 | 0.203 | 0 | 0.869 | 0.036 | 0.033 | 0 | 38.3 | 37.4 | 78.3 | 121 | 118 | 0 | 32 | 31 |
| 2016 | 3 | 7 | 7 | 4 | 19 | 0.262 | -0.075 | 0.869 | 0.033 | 0.03 | 0 | 38.3 | 37 | 77.8 | 122 | 119 | 0 | 33 | 33 |
| 2016 | 3 | 7 | 7 | 14 | 19 | 0.121 | -0.046 | 0.869 | 0.036 | 0.033 | 0 | 38.3 | 37.4 | 78.3 | 121 | 119 | 0 | 32 | 32 |
| 2016 | 3 | 7 | 7 | 24 | 19 | 0.233 | -0.052 | 0.869 | 0.039 | 0.036 | 0 | 37.8 | 37 | 78.3 | 121 | 118 | 0 | 33 | 32 |
| 2016 | 3 | 7 | 7 | 34 | 19 | 0.164 | -0.098 | 0.873 | 0.033 | 0.03 | 0 | 37 | 37.8 | 77.4 | 119 | 119 | 0 | 33 | 31 |
| 2016 | 3 | 7 | 7 | 44 | 19 | 0.19 | -0.007 | 0.873 | 0.039 | 0.036 | 0 | 37.8 | 37 | 75.3 | 121 | 119 | 0 | 33 | 33 |
| 2016 | 3 | 7 | 7 | 54 | 19 | 0.203 | -0.102 | 0.873 | 0.039 | 0.039 | 0 | 37.8 | 37.8 | 76.5 | 121 | 120 | 0 | 33 | 32 |
| 2016 | 3 | 7 | 8 | 4 | 19 | 0.262 | 0.003 | 0.873 | 0.039 | 0.036 | 0 | 37.8 | 37.8 | 76.5 | 121 | 120 | 0 | 33 | 32 |
| 2016 | 3 | 7 | 8 | 14 | 19 | 0.236 | 0.003 | 0.873 | 0.036 | 0.033 | 0 | 38.7 | 37.8 | 77.4 | 122 | 120 | 0 | 32 | 32 |
| 2016 | 3 | 7 | 8 | 24 | 19 | 0.167 | -0.157 | 0.873 | 0.036 | 0.033 | 0 | 38.7 | 37.8 | 77 | 122 | 120 | 0 | 32 | 32 |
| 2016 | 3 | 7 | 8 | 34 | 19 | 0.217 | -0.046 | 0.873 | 0.036 | 0.033 | 0 | 37.8 | 37.8 | 76.1 | 121 | 120 | 0 | 33 | 32 |
| 2016 | 3 | 7 | 8 | 44 | 19 | 0.23 | 0 | 0.873 | 0.036 | 0.033 | 0 | 38.3 | 38.3 | 77 | 122 | 121 | 0 | 33 | 32 |
| 2016 | 3 | 7 | 8 | 54 | 19 | 0.246 | -0.016 | 0.873 | 0.036 | 0.033 | 0 | 38.7 | 39.1 | 76.5 | 123 | 122 | 0 | 33 | 31 |
| 2016 | 3 | 7 | 9 | 4 | 19 | 0.18 | 0 | 0.873 | 0.033 | 0.03 | 0 | 39.1 | 38.3 | 76.5 | 124 | 121 | 0 | 33 | 32 |
| 2016 | 3 | 7 | 9 | 14 | 19 | 0.098 | -0.016 | 0.873 | 0.043 | 0.043 | 0 | 39.6 | 40 | 74.8 | 125 | 124 | 0 | 33 | 31 |

Blackrock Return (0208)

| Year | Month | Day | Hour | Minute | Second | VelocityX | VelocityY | Level | StdError1 | StdError2 | StdError3 | SNR1 | SNR2 | SNR3 | SignalAmp1 | SignalAmp2 | SignalAmp3 | Noise1 | Noise2 |
|------|-------|-----|------|--------|--------|-----------|-----------|-------|-----------|-----------|-----------|------|------|------|------------|------------|------------|--------|--------|
| 2016 | 3 | 7 | 9 | 24 | 19 | 0.177 | -0.036 | 0.876 | 0.043 | 0.039 | 0 | 41.3 | 40 | 75.3 | 129 | 125 | 0 | 33 | 32 |
| 2016 | 3 | 7 | 9 | 34 | 19 | 0.23 | -0.062 | 0.876 | 0.039 | 0.036 | 0 | 40.4 | 40.4 | 75.7 | 127 | 126 | 0 | 33 | 32 |
| 2016 | 3 | 7 | 9 | 44 | 19 | 0.24 | -0.049 | 0.876 | 0.036 | 0.033 | 0 | 40.4 | 40.4 | 74.8 | 127 | 126 | 0 | 33 | 32 |
| 2016 | 3 | 7 | 9 | 54 | 19 | 0.253 | -0.095 | 0.876 | 0.033 | 0.03 | 0 | 40.4 | 40.4 | 74.8 | 127 | 126 | 0 | 33 | 32 |
| 2016 | 3 | 7 | 10 | 4 | 19 | 0.24 | -0.013 | 0.876 | 0.039 | 0.036 | 0 | 40.9 | 40.4 | 75.3 | 127 | 126 | 0 | 32 | 32 |
| 2016 | 3 | 7 | 10 | 14 | 19 | 0.157 | -0.115 | 0.876 | 0.036 | 0.033 | 0 | 41.3 | 40.4 | 74.8 | 128 | 125 | 0 | 32 | 31 |
| 2016 | 3 | 7 | 10 | 24 | 19 | 0.118 | -0.036 | 0.876 | 0.036 | 0.033 | 0 | 40.9 | 40 | 75.3 | 128 | 125 | 0 | 33 | 32 |
| 2016 | 3 | 7 | 10 | 34 | 19 | 0.226 | -0.085 | 0.876 | 0.033 | 0.03 | 0 | 40.4 | 40 | 75.3 | 127 | 125 | 0 | 33 | 32 |
| 2016 | 3 | 7 | 10 | 44 | 19 | 0.174 | -0.013 | 0.876 | 0.033 | 0.03 | 0 | 40.4 | 40.4 | 74.8 | 127 | 126 | 0 | 33 | 32 |
| 2016 | 3 | 7 | 10 | 54 | 19 | 0.2 | 0.033 | 0.876 | 0.033 | 0.033 | 0 | 41.3 | 40.9 | 73.5 | 129 | 127 | 0 | 33 | 32 |
| 2016 | 3 | 7 | 11 | 4 | 19 | 0.236 | 0.013 | 0.876 | 0.033 | 0.03 | 0 | 41.3 | 40.9 | 74 | 129 | 127 | 0 | 33 | 32 |
| 2016 | 3 | 7 | 11 | 14 | 19 | 0.22 | -0.079 | 0.876 | 0.033 | 0.03 | 0 | 41.7 | 40.4 | 74.4 | 129 | 126 | 0 | 32 | 32 |
| 2016 | 3 | 7 | 11 | 24 | 19 | 0.2 | -0.026 | 0.876 | 0.036 | 0.033 | 0 | 41.3 | 40.4 | 74.8 | 129 | 126 | 0 | 33 | 32 |
| 2016 | 3 | 7 | 11 | 34 | 19 | 0.203 | -0.043 | 0.876 | 0.033 | 0.03 | 0 | 41.3 | 40.9 | 75.3 | 129 | 126 | 0 | 33 | 31 |
| 2016 | 3 | 7 | 11 | 44 | 19 | 0.131 | -0.072 | 0.876 | 0.033 | 0.03 | 0 | 41.3 | 41.3 | 74 | 129 | 128 | 0 | 33 | 32 |
| 2016 | 3 | 7 | 11 | 54 | 19 | 0.151 | 0 | 0.876 | 0.039 | 0.036 | 0 | 42.6 | 42.1 | 74 | 132 | 130 | 0 | 33 | 32 |
| 2016 | 3 | 7 | 12 | 4 | 19 | 0.115 | -0.066 | 0.876 | 0.036 | 0.033 | 0 | 42.6 | 42.6 | 73.5 | 132 | 131 | 0 | 33 | 32 |
| 2016 | 3 | 7 | 12 | 14 | 19 | 0.272 | -0.016 | 0.876 | 0.036 | 0.033 | 0 | 43 | 42.6 | 74.4 | 132 | 131 | 0 | 32 | 32 |
| 2016 | 3 | 7 | 12 | 24 | 19 | 0.187 | -0.069 | 0.876 | 0.036 | 0.033 | 0 | 44.3 | 42.6 | 73.5 | 136 | 132 | 0 | 33 | 33 |
| 2016 | 3 | 7 | 12 | 34 | 19 | 0.233 | 0.043 | 0.876 | 0.036 | 0.033 | 0 | 43.4 | 44.3 | 72.2 | 134 | 134 | 0 | 33 | 31 |
| 2016 | 3 | 7 | 12 | 44 | 19 | 0.24 | -0.039 | 0.876 | 0.036 | 0.033 | 0 | 44.7 | 44.7 | 73.1 | 136 | 135 | 0 | 32 | 31 |
| 2016 | 3 | 7 | 12 | 54 | 19 | 0.213 | -0.066 | 0.876 | 0.039 | 0.036 | 0 | 45.6 | 44.7 | 71.8 | 139 | 136 | 0 | 33 | 32 |
| 2016 | 3 | 7 | 13 | 4 | 19 | 0.262 | 0.01 | 0.876 | 0.033 | 0.03 | 0 | 46.9 | 45.2 | 70.5 | 141 | 138 | 0 | 32 | 33 |
| 2016 | 3 | 7 | 13 | 14 | 19 | 0.207 | -0.023 | 0.876 | 0.036 | 0.033 | 0 | 46.9 | 47.3 | 69.7 | 142 | 141 | 0 | 33 | 31 |
| 2016 | 3 | 7 | 13 | 24 | 19 | 0.213 | -0.016 | 0.876 | 0.039 | 0.036 | 0 | 47.3 | 47.3 | 68.8 | 143 | 141 | 0 | 33 | 31 |
| 2016 | 3 | 7 | 13 | 34 | 19 | 0.243 | -0.01 | 0.876 | 0.036 | 0.033 | 0 | 49 | 47.3 | 68.8 | 146 | 142 | 0 | 32 | 32 |
| 2016 | 3 | 7 | 13 | 44 | 19 | 0.226 | -0.043 | 0.876 | 0.036 | 0.033 | 0 | 49 | 47.7 | 68.8 | 147 | 144 | 0 | 33 | 33 |
| 2016 | 3 | 7 | 13 | 54 | 19 | 0.249 | 0.056 | 0.876 | 0.033 | 0.03 | 0 | 49 | 48.2 | 69.2 | 147 | 144 | 0 | 33 | 32 |
| 2016 | 3 | 7 | 14 | 4 | 19 | 0.187 | 0.013 | 0.876 | 0.039 | 0.036 | 0 | 49.5 | 48.6 | 69.2 | 147 | 145 | 0 | 32 | 32 |
| 2016 | 3 | 7 | 14 | 14 | 19 | 0.217 | 0.036 | 0.876 | 0.036 | 0.033 | 0 | 49.5 | 48.6 | 69.7 | 147 | 145 | 0 | 32 | 32 |
| 2016 | 3 | 7 | 14 | 24 | 19 | 0.2 | -0.016 | 0.876 | 0.039 | 0.036 | 0 | 49.5 | 48.2 | 68.4 | 148 | 144 | 0 | 33 | 32 |
| 2016 | 3 | 7 | 14 | 34 | 19 | 0.177 | 0.036 | 0.876 | 0.043 | 0.039 | 0 | 49.5 | 48.2 | 68.8 | 147 | 144 | 0 | 32 | 32 |
| 2016 | 3 | 7 | 14 | 44 | 19 | 0.282 | 0.033 | 0.876 | 0.033 | 0.03 | 0 | 48.6 | 48.6 | 69.2 | 146 | 144 | 0 | 33 | 31 |
| 2016 | 3 | 7 | 14 | 54 | 19 | 0.22 | -0.01 | 0.876 | 0.033 | 0.03 | 0 | 48.2 | 48.2 | 70.1 | 145 | 143 | 0 | 33 | 31 |
| 2016 | 3 | 7 | 15 | 4 | 19 | 0.194 | 0.092 | 0.876 | 0.036 | 0.033 | 0 | 48.2 | 46.9 | 69.7 | 145 | 141 | 0 | 33 | 32 |
| 2016 | 3 | 7 | 15 | 14 | 19 | 0.226 | -0.01 | 0.876 | 0.039 | 0.036 | 0 | 47.7 | 46.9 | 69.7 | 144 | 141 | 0 | 33 | 32 |
| 2016 | 3 | 7 | 15 | 24 | 19 | 0.19 | 0.03 | 0.879 | 0.036 | 0.033 | 0 | 45.6 | 45.2 | 70.5 | 139 | 137 | 0 | 33 | 32 |
| 2016 | 3 | 7 | 15 | 34 | 19 | 0.213 | 0.072 | 0.879 | 0.033 | 0.03 | 0 | 46 | 45.2 | 70.5 | 140 | 137 | 0 | 33 | 32 |
| 2016 | 3 | 7 | 15 | 44 | 19 | 0.233 | 0.056 | 0.879 | 0.039 | 0.036 | 0 | 46.9 | 46 | 70.5 | 141 | 139 | 0 | 32 | 32 |
| 2016 | 3 | 7 | 15 | 54 | 19 | 0.125 | 0.089 | 0.879 | 0.039 | 0.039 | 0 | 44.3 | 43.9 | 71.4 | 136 | 134 | 0 | 33 | 32 |
| 2016 | 3 | 7 | 16 | 4 | 19 | 0.23 | 0.056 | 0.879 | 0.039 | 0.039 | 0 | 43.4 | 42.6 | 71 | 133 | 131 | 0 | 32 | 32 |
| 2016 | 3 | 7 | 16 | 14 | 19 | 0.131 | 0.016 | 0.879 | 0.039 | 0.036 | 0 | 43.9 | 43 | 71 | 135 | 132 | 0 | 33 | 32 |
| 2016 | 3 | 7 | 16 | 24 | 19 | 0.19 | -0.023 | 0.879 | 0.039 | 0.036 | 0 | 44.3 | 43 | 70.5 | 135 | 132 | 0 | 32 | 32 |
| 2016 | 3 | 7 | 16 | 34 | 19 | 0.2 | -0.016 | 0.879 | 0.043 | 0.039 | 0 | 44.3 | 43.9 | 70.5 | 136 | 133 | 0 | 33 | 31 |
| 2016 | 3 | 7 | 16 | 44 | 19 | 0.164 | 0.007 | 0.879 | 0.046 | 0.043 | 0 | 45.6 | 44.3 | 70.5 | 138 | 135 | 0 | 32 | 32 |
| 2016 | 3 | 7 | 16 | 54 | 19 | 0.171 | 0.02 | 0.879 | 0.043 | 0.039 | 0 | 45.2 | 43.9 | 70.5 | 138 | 134 | 0 | 33 | 32 |

Blackrock Return (0208)

| Year | Month | Day | Hour | Minute | Second | VelocityX | VelocityY | Level | StdError1 | StdError2 | StdError3 | SNR1 | SNR2 | SNR3 | SignalAmp1 | SignalAmp2 | SignalAmp3 | Noise1 | Noise2 |
|------|-------|-----|------|--------|--------|-----------|-----------|-------|-----------|-----------|-----------|------|------|------|------------|------------|------------|--------|--------|
| 2016 | 3 | 7 | 17 | 4 | 19 | 0.23 | 0.062 | 0.879 | 0.036 | 0.033 | 0 | 46 | 45.2 | 69.2 | 140 | 137 | 0 | 33 | 32 |
| 2016 | 3 | 7 | 17 | 14 | 19 | 0.328 | 0 | 0.879 | 0.036 | 0.033 | 0 | 46.4 | 46 | 67.9 | 141 | 139 | 0 | 33 | 32 |
| 2016 | 3 | 7 | 17 | 24 | 19 | 0.217 | 0.023 | 0.879 | 0.043 | 0.043 | 0 | 46.4 | 46 | 67.5 | 141 | 139 | 0 | 33 | 32 |
| 2016 | 3 | 7 | 17 | 34 | 19 | 0.246 | 0.007 | 0.879 | 0.043 | 0.039 | 0 | 47.3 | 47.3 | 67.9 | 143 | 142 | 0 | 33 | 32 |
| 2016 | 3 | 7 | 17 | 44 | 19 | 0.135 | -0.085 | 0.879 | 0.039 | 0.039 | 0 | 47.7 | 46.9 | 67.5 | 144 | 141 | 0 | 33 | 32 |
| 2016 | 3 | 7 | 17 | 54 | 19 | 0.148 | 0.023 | 0.879 | 0.036 | 0.033 | 0 | 48.2 | 46.9 | 67.5 | 144 | 141 | 0 | 32 | 32 |
| 2016 | 3 | 7 | 18 | 4 | 19 | 0.148 | 0.016 | 0.883 | 0.033 | 0.03 | 0 | 48.2 | 47.3 | 67.5 | 144 | 141 | 0 | 32 | 31 |
| 2016 | 3 | 7 | 18 | 14 | 19 | 0.138 | -0.016 | 0.879 | 0.036 | 0.033 | 0 | 47.3 | 46.9 | 68.8 | 143 | 141 | 0 | 33 | 32 |
| 2016 | 3 | 7 | 18 | 24 | 19 | 0.184 | 0.075 | 0.879 | 0.039 | 0.036 | 0 | 47.3 | 46.4 | 68.8 | 143 | 140 | 0 | 33 | 32 |
| 2016 | 3 | 7 | 18 | 34 | 19 | 0.276 | 0.01 | 0.879 | 0.036 | 0.033 | 0 | 46.9 | 46 | 68.8 | 142 | 139 | 0 | 33 | 32 |
| 2016 | 3 | 7 | 18 | 44 | 19 | 0.217 | -0.003 | 0.879 | 0.036 | 0.033 | 0 | 46.9 | 45.6 | 68.4 | 141 | 138 | 0 | 32 | 32 |
| 2016 | 3 | 7 | 18 | 54 | 19 | 0.246 | 0.066 | 0.879 | 0.043 | 0.039 | 0 | 46.4 | 46 | 68.4 | 141 | 139 | 0 | 33 | 32 |
| 2016 | 3 | 7 | 19 | 4 | 19 | 0.23 | 0.016 | 0.879 | 0.039 | 0.036 | 0 | 46 | 44.7 | 69.2 | 140 | 136 | 0 | 33 | 32 |
| 2016 | 3 | 7 | 19 | 14 | 19 | 0.177 | 0.013 | 0.883 | 0.036 | 0.033 | 0 | 44.7 | 44.3 | 69.2 | 137 | 135 | 0 | 33 | 32 |
| 2016 | 3 | 7 | 19 | 24 | 19 | 0.259 | 0.003 | 0.883 | 0.033 | 0.03 | 0 | 44.7 | 43.4 | 69.7 | 137 | 133 | 0 | 33 | 32 |
| 2016 | 3 | 7 | 19 | 34 | 19 | 0.157 | 0.082 | 0.883 | 0.036 | 0.033 | 0 | 44.3 | 43 | 70.1 | 136 | 132 | 0 | 33 | 32 |
| 2016 | 3 | 7 | 19 | 44 | 19 | 0.2 | 0.043 | 0.883 | 0.039 | 0.036 | 0 | 43.4 | 42.6 | 71.4 | 134 | 131 | 0 | 33 | 32 |
| 2016 | 3 | 7 | 19 | 54 | 19 | 0.187 | -0.016 | 0.883 | 0.033 | 0.03 | 0 | 43.4 | 42.6 | 70.5 | 134 | 131 | 0 | 33 | 32 |
| 2016 | 3 | 7 | 20 | 4 | 19 | 0.243 | -0.003 | 0.883 | 0.039 | 0.036 | 0 | 43.4 | 41.7 | 71 | 133 | 130 | 0 | 32 | 33 |
| 2016 | 3 | 7 | 20 | 14 | 19 | 0.243 | 0.046 | 0.886 | 0.043 | 0.039 | 0 | 42.6 | 42.1 | 71.4 | 132 | 129 | 0 | 33 | 31 |
| 2016 | 3 | 7 | 20 | 24 | 19 | 0.18 | 0.092 | 0.886 | 0.039 | 0.039 | 0 | 42.1 | 41.3 | 71.8 | 131 | 128 | 0 | 33 | 32 |
| 2016 | 3 | 7 | 20 | 34 | 19 | 0.213 | -0.016 | 0.886 | 0.036 | 0.033 | 0 | 42.1 | 40.9 | 71.4 | 130 | 127 | 0 | 32 | 32 |
| 2016 | 3 | 7 | 20 | 44 | 19 | 0.253 | 0.079 | 0.886 | 0.033 | 0.03 | 0 | 41.3 | 40.4 | 71.8 | 129 | 126 | 0 | 33 | 32 |
| 2016 | 3 | 7 | 20 | 54 | 19 | 0.223 | 0.075 | 0.886 | 0.033 | 0.03 | 0 | 41.7 | 40.4 | 71.8 | 130 | 126 | 0 | 33 | 32 |
| 2016 | 3 | 7 | 21 | 4 | 19 | 0.148 | 0.046 | 0.886 | 0.036 | 0.033 | 0 | 41.3 | 39.6 | 71.4 | 129 | 124 | 0 | 33 | 32 |
| 2016 | 3 | 7 | 21 | 14 | 19 | 0.19 | 0 | 0.886 | 0.046 | 0.043 | 0 | 40.4 | 39.6 | 71 | 127 | 124 | 0 | 33 | 32 |
| 2016 | 3 | 7 | 21 | 24 | 19 | 0.167 | -0.016 | 0.886 | 0.039 | 0.039 | 0 | 40.9 | 39.1 | 71.8 | 127 | 123 | 0 | 32 | 32 |
| 2016 | 3 | 7 | 21 | 34 | 19 | 0.144 | -0.01 | 0.889 | 0.043 | 0.039 | 0 | 40.4 | 39.1 | 71 | 127 | 123 | 0 | 33 | 32 |
| 2016 | 3 | 7 | 21 | 44 | 19 | 0.157 | 0.033 | 0.889 | 0.039 | 0.039 | 0 | 40.4 | 40 | 72.2 | 127 | 124 | 0 | 33 | 31 |
| 2016 | 3 | 7 | 21 | 54 | 19 | 0.197 | -0.013 | 0.892 | 0.039 | 0.036 | 0 | 40 | 39.6 | 72.7 | 126 | 124 | 0 | 33 | 32 |
| 2016 | 3 | 7 | 22 | 4 | 19 | 0.197 | -0.026 | 0.892 | 0.033 | 0.03 | 0 | 40 | 39.6 | 72.7 | 126 | 123 | 0 | 33 | 31 |
| 2016 | 3 | 7 | 22 | 14 | 19 | 0.18 | 0.036 | 0.892 | 0.033 | 0.03 | 0 | 40 | 39.6 | 72.2 | 126 | 124 | 0 | 33 | 32 |
| 2016 | 3 | 7 | 22 | 24 | 19 | 0.19 | -0.023 | 0.892 | 0.036 | 0.033 | 0 | 39.6 | 39.1 | 72.2 | 125 | 123 | 0 | 33 | 32 |
| 2016 | 3 | 7 | 22 | 34 | 19 | 0.217 | 0.049 | 0.892 | 0.036 | 0.033 | 0 | 40 | 39.1 | 72.7 | 126 | 123 | 0 | 33 | 32 |
| 2016 | 3 | 7 | 22 | 44 | 19 | 0.236 | 0.01 | 0.892 | 0.043 | 0.039 | 0 | 39.1 | 38.7 | 73.1 | 124 | 122 | 0 | 33 | 32 |
| 2016 | 3 | 7 | 22 | 54 | 19 | 0.217 | -0.072 | 0.892 | 0.039 | 0.036 | 0 | 39.6 | 38.7 | 74 | 124 | 122 | 0 | 32 | 32 |
| 2016 | 3 | 7 | 23 | 4 | 19 | 0.184 | -0.013 | 0.892 | 0.039 | 0.039 | 0 | 39.6 | 39.1 | 73.1 | 125 | 123 | 0 | 33 | 32 |
| 2016 | 3 | 7 | 23 | 14 | 19 | 0.19 | -0.056 | 0.892 | 0.036 | 0.033 | 0 | 40 | 39.1 | 74 | 126 | 122 | 0 | 33 | 31 |
| 2016 | 3 | 7 | 23 | 24 | 19 | 0.276 | -0.046 | 0.892 | 0.036 | 0.033 | 0 | 39.6 | 38.7 | 74 | 125 | 122 | 0 | 33 | 32 |
| 2016 | 3 | 7 | 23 | 34 | 19 | 0.18 | -0.056 | 0.896 | 0.036 | 0.033 | 0 | 39.1 | 38.3 | 73.5 | 124 | 121 | 0 | 33 | 32 |
| 2016 | 3 | 7 | 23 | 44 | 19 | 0.23 | 0.046 | 0.892 | 0.043 | 0.039 | 0 | 39.1 | 38.3 | 74.4 | 124 | 121 | 0 | 33 | 32 |
| 2016 | 3 | 7 | 23 | 54 | 19 | 0.21 | -0.039 | 0.896 | 0.039 | 0.036 | 0 | 39.1 | 38.3 | 74.8 | 124 | 121 | 0 | 33 | 32 |
| 2016 | 3 | 8 | 0 | 4 | 19 | 0.2 | -0.089 | 0.896 | 0.039 | 0.036 | 0 | 39.1 | 38.3 | 74.8 | 124 | 121 | 0 | 33 | 32 |
| 2016 | 3 | 8 | 0 | 14 | 19 | 0.095 | -0.069 | 0.896 | 0.039 | 0.036 | 0 | 39.1 | 38.3 | 74.8 | 124 | 121 | 0 | 33 | 32 |
| 2016 | 3 | 8 | 0 | 24 | 19 | 0.177 | 0 | 0.896 | 0.039 | 0.039 | 0 | 39.6 | 37.8 | 75.3 | 125 | 121 | 0 | 33 | 33 |
| 2016 | 3 | 8 | 0 | 34 | 19 | 0.243 | -0.049 | 0.896 | 0.039 | 0.036 | 0 | 41.3 | 40 | 74.4 | 129 | 125 | 0 | 33 | 32 |

Blackrock Return (0208)

| Year | Month | Day | Hour | Minute | Second | VelocityX | VelocityY | Level | StdError1 | StdError2 | StdError3 | SNR1 | SNR2 | SNR3 | SignalAmp1 | SignalAmp2 | SignalAmp3 | Noise1 | Noise2 |
|------|-------|-----|------|--------|--------|-----------|-----------|-------|-----------|-----------|-----------|------|------|------|------------|------------|------------|--------|--------|
| 2016 | 3 | 8 | 0 | 44 | 19 | 0.299 | -0.072 | 0.896 | 0.039 | 0.039 | 0 | 43.9 | 42.1 | 73.1 | 135 | 130 | 0 | 33 | 32 |
| 2016 | 3 | 8 | 0 | 54 | 19 | 0.226 | -0.039 | 0.896 | 0.046 | 0.043 | 0 | 38.3 | 37.4 | 74.4 | 122 | 119 | 0 | 33 | 32 |
| 2016 | 3 | 8 | 1 | 4 | 19 | 0.243 | -0.049 | 0.896 | 0.043 | 0.039 | 0 | 38.7 | 37.8 | 74.8 | 123 | 120 | 0 | 33 | 32 |
| 2016 | 3 | 8 | 1 | 14 | 19 | 0.194 | 0.01 | 0.896 | 0.039 | 0.036 | 0 | 38.7 | 38.3 | 74.8 | 123 | 121 | 0 | 33 | 32 |
| 2016 | 3 | 8 | 1 | 24 | 19 | 0.23 | -0.02 | 0.896 | 0.046 | 0.043 | 0 | 38.7 | 37.4 | 75.3 | 123 | 119 | 0 | 33 | 32 |
| 2016 | 3 | 8 | 1 | 34 | 19 | 0.226 | -0.082 | 0.896 | 0.039 | 0.036 | 0 | 39.1 | 38.3 | 75.3 | 124 | 121 | 0 | 33 | 32 |
| 2016 | 3 | 8 | 1 | 44 | 19 | 0.177 | -0.092 | 0.896 | 0.039 | 0.039 | 0 | 38.7 | 37.8 | 75.7 | 124 | 121 | 0 | 34 | 33 |
| 2016 | 3 | 8 | 1 | 54 | 19 | 0.243 | -0.046 | 0.896 | 0.033 | 0.03 | 0 | 38.7 | 37.8 | 75.3 | 124 | 121 | 0 | 34 | 33 |
| 2016 | 3 | 8 | 2 | 4 | 19 | 0.157 | -0.089 | 0.896 | 0.039 | 0.036 | 0 | 39.6 | 38.3 | 74 | 125 | 121 | 0 | 33 | 32 |
| 2016 | 3 | 8 | 2 | 14 | 19 | 0.21 | 0.007 | 0.896 | 0.033 | 0.03 | 0 | 39.6 | 38.3 | 75.7 | 125 | 121 | 0 | 33 | 32 |
| 2016 | 3 | 8 | 2 | 24 | 19 | 0.194 | -0.007 | 0.896 | 0.033 | 0.03 | 0 | 41.3 | 40.9 | 74.4 | 129 | 127 | 0 | 33 | 32 |
| 2016 | 3 | 8 | 2 | 34 | 19 | 0.285 | 0 | 0.896 | 0.036 | 0.033 | 0 | 40.9 | 40.4 | 73.5 | 129 | 126 | 0 | 34 | 32 |
| 2016 | 3 | 8 | 2 | 44 | 19 | 0.207 | -0.046 | 0.896 | 0.039 | 0.036 | 0 | 41.3 | 40 | 74.4 | 129 | 125 | 0 | 33 | 32 |
| 2016 | 3 | 8 | 2 | 54 | 19 | 0.194 | -0.072 | 0.899 | 0.033 | 0.03 | 0 | 40.4 | 40 | 74.4 | 127 | 125 | 0 | 33 | 32 |
| 2016 | 3 | 8 | 3 | 4 | 19 | 0.24 | -0.02 | 0.896 | 0.036 | 0.033 | 0 | 38.7 | 38.3 | 75.3 | 124 | 122 | 0 | 34 | 33 |
| 2016 | 3 | 8 | 3 | 14 | 19 | 0.187 | -0.036 | 0.899 | 0.039 | 0.039 | 0 | 39.6 | 38.3 | 76.5 | 125 | 122 | 0 | 33 | 33 |
| 2016 | 3 | 8 | 3 | 24 | 19 | 0.177 | -0.026 | 0.899 | 0.039 | 0.036 | 0 | 40.9 | 40.4 | 75.3 | 129 | 126 | 0 | 34 | 32 |
| 2016 | 3 | 8 | 3 | 34 | 19 | 0.223 | -0.033 | 0.899 | 0.036 | 0.033 | 0 | 40.4 | 39.6 | 76.1 | 127 | 124 | 0 | 33 | 32 |
| 2016 | 3 | 8 | 3 | 44 | 19 | 0.2 | -0.033 | 0.899 | 0.033 | 0.03 | 0 | 40.4 | 40 | 76.5 | 127 | 125 | 0 | 33 | 32 |
| 2016 | 3 | 8 | 3 | 54 | 19 | 0.226 | -0.059 | 0.896 | 0.036 | 0.033 | 0 | 39.6 | 37.8 | 76.5 | 125 | 121 | 0 | 33 | 33 |
| 2016 | 3 | 8 | 4 | 4 | 19 | 0.213 | -0.062 | 0.896 | 0.036 | 0.033 | 0 | 38.3 | 37.4 | 77 | 123 | 120 | 0 | 34 | 33 |
| 2016 | 3 | 8 | 4 | 14 | 19 | 0.305 | -0.016 | 0.896 | 0.036 | 0.033 | 0 | 38.3 | 37.4 | 77.4 | 122 | 119 | 0 | 33 | 32 |
| 2016 | 3 | 8 | 4 | 24 | 19 | 0.236 | -0.075 | 0.899 | 0.036 | 0.033 | 0 | 38.3 | 37 | 77.4 | 123 | 119 | 0 | 34 | 33 |
| 2016 | 3 | 8 | 4 | 34 | 19 | 0.141 | -0.092 | 0.899 | 0.039 | 0.036 | 0 | 37.4 | 37.4 | 77.4 | 121 | 119 | 0 | 34 | 32 |
| 2016 | 3 | 8 | 4 | 44 | 19 | 0.203 | -0.01 | 0.899 | 0.039 | 0.036 | 0 | 37.4 | 37.4 | 77.4 | 121 | 119 | 0 | 34 | 32 |
| 2016 | 3 | 8 | 4 | 54 | 19 | 0.22 | 0.013 | 0.899 | 0.036 | 0.033 | 0 | 37.8 | 37.8 | 77.4 | 121 | 120 | 0 | 33 | 32 |
| 2016 | 3 | 8 | 5 | 4 | 19 | 0.19 | 0 | 0.899 | 0.039 | 0.039 | 0 | 38.3 | 37 | 77.4 | 122 | 119 | 0 | 33 | 33 |
| 2016 | 3 | 8 | 5 | 14 | 19 | 0.223 | -0.01 | 0.899 | 0.033 | 0.03 | 0 | 37.8 | 36.5 | 77.8 | 121 | 118 | 0 | 33 | 33 |
| 2016 | 3 | 8 | 5 | 24 | 19 | 0.2 | -0.075 | 0.899 | 0.033 | 0.03 | 0 | 37.4 | 37.4 | 77.8 | 120 | 119 | 0 | 33 | 32 |
| 2016 | 3 | 8 | 5 | 34 | 19 | 0.177 | -0.075 | 0.899 | 0.039 | 0.036 | 0 | 37.4 | 36.5 | 77.4 | 121 | 118 | 0 | 34 | 33 |
| 2016 | 3 | 8 | 5 | 44 | 19 | 0.18 | -0.089 | 0.899 | 0.036 | 0.033 | 0 | 37.8 | 37.4 | 77.8 | 122 | 119 | 0 | 34 | 32 |
| 2016 | 3 | 8 | 5 | 54 | 19 | 0.148 | -0.056 | 0.899 | 0.036 | 0.033 | 0 | 37.8 | 37 | 77.4 | 121 | 118 | 0 | 33 | 32 |
| 2016 | 3 | 8 | 6 | 4 | 19 | 0.141 | -0.056 | 0.899 | 0.043 | 0.039 | 0 | 38.7 | 37.4 | 77.8 | 122 | 119 | 0 | 32 | 32 |
| 2016 | 3 | 8 | 6 | 14 | 19 | 0.161 | -0.069 | 0.899 | 0.033 | 0.03 | 0 | 47.7 | 46 | 70.5 | 145 | 140 | 0 | 34 | 33 |
| 2016 | 3 | 8 | 6 | 24 | 19 | 0.236 | -0.03 | 0.896 | 0.039 | 0.039 | 0 | 39.1 | 37.8 | 77 | 124 | 121 | 0 | 33 | 33 |
| 2016 | 3 | 8 | 6 | 34 | 19 | 0.259 | -0.066 | 0.896 | 0.039 | 0.036 | 0 | 37 | 36.5 | 77 | 120 | 118 | 0 | 34 | 33 |
| 2016 | 3 | 8 | 6 | 44 | 19 | 0.276 | -0.059 | 0.896 | 0.033 | 0.03 | 0 | 37.8 | 36.1 | 76.5 | 121 | 116 | 0 | 33 | 32 |
| 2016 | 3 | 8 | 6 | 54 | 19 | 0.203 | -0.023 | 0.892 | 0.036 | 0.033 | 0 | 37 | 36.1 | 77 | 119 | 117 | 0 | 33 | 33 |
| 2016 | 3 | 8 | 7 | 4 | 19 | 0.236 | -0.033 | 0.892 | 0.039 | 0.036 | 0 | 37 | 36.5 | 75.7 | 119 | 118 | 0 | 33 | 33 |
| 2016 | 3 | 8 | 7 | 14 | 19 | 0.207 | -0.079 | 0.892 | 0.036 | 0.033 | 0 | 37 | 36.5 | 76.1 | 120 | 118 | 0 | 34 | 33 |
| 2016 | 3 | 8 | 7 | 24 | 19 | 0.203 | -0.052 | 0.892 | 0.036 | 0.033 | 0 | 40 | 39.6 | 75.7 | 126 | 124 | 0 | 33 | 32 |
| 2016 | 3 | 8 | 7 | 34 | 19 | 0.262 | -0.016 | 0.892 | 0.039 | 0.039 | 0 | 44.7 | 43.4 | 71.4 | 138 | 134 | 0 | 34 | 33 |
| 2016 | 3 | 8 | 7 | 44 | 19 | 0.19 | 0.033 | 0.892 | 0.036 | 0.033 | 0 | 43.4 | 41.3 | 74 | 134 | 129 | 0 | 33 | 33 |
| 2016 | 3 | 8 | 7 | 54 | 19 | 0.148 | -0.036 | 0.892 | 0.033 | 0.03 | 0 | 42.6 | 41.3 | 74.4 | 132 | 129 | 0 | 33 | 33 |
| 2016 | 3 | 8 | 8 | 4 | 19 | 0.249 | 0.02 | 0.892 | 0.036 | 0.033 | 0 | 42.1 | 41.7 | 73.5 | 132 | 129 | 0 | 34 | 32 |
| 2016 | 3 | 8 | 8 | 14 | 19 | 0.138 | -0.02 | 0.892 | 0.036 | 0.033 | 0 | 42.6 | 40.9 | 74 | 132 | 128 | 0 | 33 | 33 |

Blackrock Return (0208)

| Year | Month | Day | Hour | Minute | Second | VelocityX | VelocityY | Level | StdError1 | StdError2 | StdError3 | SNR1 | SNR2 | SNR3 | SignalAmp1 | SignalAmp2 | SignalAmp3 | Noise1 | Noise2 | |
|------|-------|-----|------|--------|--------|-----------|-----------|--------|-----------|-----------|-----------|------|------|------|------------|------------|------------|--------|--------|----|
| 2016 | 3 | 8 | 8 | 8 | 24 | 19 | 0.19 | -0.023 | 0.892 | 0.036 | 0.033 | 0 | 40.9 | 40.4 | 74.4 | 129 | 126 | 0 | 34 | 32 |
| 2016 | 3 | 8 | 8 | 34 | 19 | 0.23 | -0.043 | 0.896 | 0.033 | 0.03 | 0 | 40 | 39.6 | 75.7 | 127 | 125 | 0 | 34 | 33 | |
| 2016 | 3 | 8 | 8 | 44 | 19 | 0.226 | -0.016 | 0.892 | 0.033 | 0.03 | 0 | 41.3 | 39.1 | 71.8 | 129 | 124 | 0 | 33 | 33 | |
| 2016 | 3 | 8 | 8 | 54 | 19 | 0.203 | -0.003 | 0.896 | 0.036 | 0.033 | 0 | 40.4 | 39.6 | 75.3 | 127 | 125 | 0 | 33 | 33 | |
| 2016 | 3 | 8 | 9 | 4 | 19 | 0.207 | 0 | 0.892 | 0.033 | 0.03 | 0 | 40.4 | 39.1 | 73.1 | 128 | 124 | 0 | 34 | 33 | |
| 2016 | 3 | 8 | 9 | 14 | 19 | 0.161 | -0.059 | 0.892 | 0.033 | 0.03 | 0 | 40 | 40 | 74 | 127 | 125 | 0 | 34 | 32 | |
| 2016 | 3 | 8 | 9 | 24 | 19 | 0.243 | -0.046 | 0.896 | 0.039 | 0.039 | 0 | 40 | 39.1 | 71.4 | 126 | 124 | 0 | 33 | 33 | |
| 2016 | 3 | 8 | 9 | 34 | 19 | 0.154 | -0.095 | 0.896 | 0.039 | 0.036 | 0 | 40.9 | 39.1 | 74.8 | 128 | 124 | 0 | 33 | 33 | |
| 2016 | 3 | 8 | 9 | 44 | 19 | 0.194 | -0.039 | 0.892 | 0.039 | 0.039 | 0 | 41.3 | 42.1 | 74 | 130 | 129 | 0 | 34 | 31 | |
| 2016 | 3 | 8 | 9 | 54 | 19 | 0.256 | 0.01 | 0.892 | 0.036 | 0.033 | 0 | 41.7 | 42.6 | 74.8 | 131 | 131 | 0 | 34 | 32 | |
| 2016 | 3 | 8 | 10 | 4 | 19 | 0.236 | -0.036 | 0.892 | 0.036 | 0.033 | 0 | 42.6 | 42.1 | 72.2 | 132 | 130 | 0 | 33 | 32 | |
| 2016 | 3 | 8 | 10 | 14 | 19 | 0.282 | 0 | 0.892 | 0.039 | 0.036 | 0 | 43.4 | 43.4 | 71.8 | 135 | 133 | 0 | 34 | 32 | |
| 2016 | 3 | 8 | 10 | 24 | 19 | 0.269 | 0.003 | 0.892 | 0.033 | 0.03 | 0 | 44.3 | 43.9 | 70.5 | 137 | 135 | 0 | 34 | 33 | |
| 2016 | 3 | 8 | 10 | 34 | 19 | 0.23 | -0.02 | 0.892 | 0.033 | 0.03 | 0 | 44.7 | 43.9 | 72.2 | 137 | 134 | 0 | 33 | 32 | |
| 2016 | 3 | 8 | 10 | 44 | 19 | 0.223 | -0.007 | 0.892 | 0.033 | 0.03 | 0 | 44.7 | 44.3 | 71.4 | 137 | 134 | 0 | 33 | 31 | |
| 2016 | 3 | 8 | 10 | 54 | 19 | 0.213 | 0.046 | 0.892 | 0.036 | 0.033 | 0 | 45.2 | 44.7 | 70.1 | 138 | 137 | 0 | 33 | 33 | |
| 2016 | 3 | 8 | 11 | 4 | 19 | 0.266 | 0.072 | 0.892 | 0.036 | 0.033 | 0 | 45.2 | 44.3 | 69.7 | 139 | 136 | 0 | 34 | 33 | |
| 2016 | 3 | 8 | 11 | 14 | 19 | 0.217 | 0.072 | 0.892 | 0.033 | 0.03 | 0 | 45.6 | 44.7 | 71 | 139 | 136 | 0 | 33 | 32 | |
| 2016 | 3 | 8 | 11 | 24 | 19 | 0.253 | 0.026 | 0.892 | 0.033 | 0.03 | 0 | 46.9 | 45.6 | 71.4 | 141 | 138 | 0 | 32 | 32 | |
| 2016 | 3 | 8 | 11 | 34 | 19 | 0.223 | -0.007 | 0.892 | 0.033 | 0.03 | 0 | 46 | 45.2 | 70.1 | 140 | 137 | 0 | 33 | 32 | |
| 2016 | 3 | 8 | 11 | 44 | 19 | 0.223 | -0.016 | 0.889 | 0.033 | 0.03 | 0 | 45.6 | 44.3 | 71 | 139 | 135 | 0 | 33 | 32 | |
| 2016 | 3 | 8 | 11 | 54 | 19 | 0.226 | 0.03 | 0.889 | 0.039 | 0.036 | 0 | 46 | 44.7 | 70.1 | 140 | 136 | 0 | 33 | 32 | |
| 2016 | 3 | 8 | 12 | 4 | 19 | 0.272 | -0.016 | 0.886 | 0.043 | 0.039 | 0 | 46.9 | 46.4 | 70.1 | 142 | 141 | 0 | 33 | 33 | |
| 2016 | 3 | 8 | 12 | 14 | 19 | 0.203 | -0.03 | 0.886 | 0.033 | 0.03 | 0 | 50.7 | 50.3 | 64.5 | 151 | 149 | 0 | 33 | 32 | |
| 2016 | 3 | 8 | 12 | 24 | 19 | 0.138 | -0.016 | 0.886 | 0.036 | 0.033 | 0 | 49 | 48.6 | 68.4 | 147 | 145 | 0 | 33 | 32 | |
| 2016 | 3 | 8 | 12 | 34 | 19 | 0.187 | 0 | 0.883 | 0.036 | 0.033 | 0 | 47.7 | 46 | 69.7 | 144 | 140 | 0 | 33 | 33 | |
| 2016 | 3 | 8 | 12 | 44 | 19 | 0.167 | 0.026 | 0.883 | 0.036 | 0.033 | 0 | 47.3 | 46.9 | 69.2 | 144 | 140 | 0 | 34 | 31 | |
| 2016 | 3 | 8 | 12 | 54 | 19 | 0.24 | -0.066 | 0.883 | 0.033 | 0.03 | 0 | 47.3 | 47.3 | 70.1 | 143 | 142 | 0 | 33 | 32 | |
| 2016 | 3 | 8 | 13 | 4 | 19 | 0.213 | -0.007 | 0.883 | 0.036 | 0.033 | 0 | 46.9 | 46.9 | 71 | 142 | 141 | 0 | 33 | 32 | |
| 2016 | 3 | 8 | 13 | 14 | 19 | 0.171 | -0.007 | 0.883 | 0.036 | 0.033 | 0 | 46.9 | 46.9 | 71 | 142 | 141 | 0 | 33 | 32 | |
| 2016 | 3 | 8 | 13 | 24 | 19 | 0.194 | 0.046 | 0.883 | 0.039 | 0.036 | 0 | 46.4 | 46.4 | 70.5 | 141 | 140 | 0 | 33 | 32 | |
| 2016 | 3 | 8 | 13 | 34 | 19 | 0.236 | 0.016 | 0.879 | 0.043 | 0.039 | 0 | 51.6 | 49.9 | 69.7 | 152 | 148 | 0 | 32 | 32 | |
| 2016 | 3 | 8 | 13 | 44 | 19 | 0.233 | 0.013 | 0.886 | 0.036 | 0.033 | 0 | 49 | 48.2 | 67.9 | 147 | 144 | 0 | 33 | 32 | |
| 2016 | 3 | 8 | 13 | 54 | 19 | 0.282 | 0.049 | 0.883 | 0.036 | 0.033 | 0 | 48.6 | 47.7 | 69.7 | 146 | 143 | 0 | 33 | 32 | |
| 2016 | 3 | 8 | 14 | 4 | 19 | 0.22 | -0.056 | 0.883 | 0.039 | 0.039 | 0 | 47.7 | 48.2 | 70.1 | 144 | 143 | 0 | 33 | 31 | |
| 2016 | 3 | 8 | 14 | 14 | 19 | 0.19 | -0.013 | 0.883 | 0.039 | 0.036 | 0 | 48.6 | 47.7 | 71 | 146 | 142 | 0 | 33 | 31 | |
| 2016 | 3 | 8 | 14 | 24 | 19 | 0.223 | 0.108 | 0.883 | 0.036 | 0.033 | 0 | 47.7 | 48.2 | 70.1 | 144 | 143 | 0 | 33 | 31 | |
| 2016 | 3 | 8 | 14 | 34 | 19 | 0.249 | 0.108 | 0.886 | 0.039 | 0.036 | 0 | 48.2 | 47.3 | 71 | 145 | 142 | 0 | 33 | 32 | |
| 2016 | 3 | 8 | 14 | 44 | 19 | 0.177 | -0.043 | 0.886 | 0.036 | 0.033 | 0 | 48.2 | 47.7 | 69.7 | 145 | 143 | 0 | 33 | 32 | |
| 2016 | 3 | 8 | 14 | 54 | 19 | 0.174 | 0.013 | 0.886 | 0.043 | 0.039 | 0 | 48.2 | 47.7 | 70.5 | 144 | 143 | 0 | 32 | 32 | |
| 2016 | 3 | 8 | 15 | 4 | 19 | 0.223 | -0.033 | 0.886 | 0.033 | 0.03 | 0 | 48.2 | 47.3 | 71 | 144 | 142 | 0 | 32 | 32 | |
| 2016 | 3 | 8 | 15 | 14 | 19 | 0.171 | 0.079 | 0.886 | 0.036 | 0.033 | 0 | 48.2 | 47.3 | 69.7 | 144 | 142 | 0 | 32 | 32 | |
| 2016 | 3 | 8 | 15 | 24 | 19 | 0.266 | 0.102 | 0.886 | 0.039 | 0.039 | 0 | 49.5 | 49 | 69.2 | 148 | 145 | 0 | 33 | 31 | |
| 2016 | 3 | 8 | 15 | 34 | 19 | 0.174 | 0.02 | 0.889 | 0.039 | 0.036 | 0 | 49 | 48.6 | 69.2 | 146 | 144 | 0 | 32 | 31 | |
| 2016 | 3 | 8 | 15 | 44 | 19 | 0.187 | 0.095 | 0.889 | 0.033 | 0.03 | 0 | 54.6 | 52.9 | 63.2 | 159 | 154 | 0 | 32 | 31 | |
| 2016 | 3 | 8 | 15 | 54 | 19 | 0.253 | 0.016 | 0.889 | 0.036 | 0.033 | 0 | 52.5 | 51.6 | 65.8 | 155 | 152 | 0 | 33 | 32 | |

Blackrock Return (0208)

| Year | Month | Day | Hour | Minute | Second | VelocityX | VelocityY | Level | StdError1 | StdError2 | StdError3 | SNR1 | SNR2 | SNR3 | SignalAmp1 | SignalAmp2 | SignalAmp3 | Noise1 | Noise2 |
|------|-------|-----|------|--------|--------|-----------|-----------|-------|-----------|-----------|-----------|------|------|------|------------|------------|------------|--------|--------|
| 2016 | 3 | 8 | 16 | 4 | 19 | 0.194 | 0.026 | 0.889 | 0.036 | 0.033 | 0 | 49 | 49.9 | 67.5 | 147 | 147 | 0 | 33 | 31 |
| 2016 | 3 | 8 | 16 | 14 | 19 | 0.167 | 0.125 | 0.889 | 0.039 | 0.036 | 0 | 49 | 49 | 69.2 | 147 | 145 | 0 | 33 | 31 |
| 2016 | 3 | 8 | 16 | 24 | 19 | 0.236 | 0.082 | 0.889 | 0.036 | 0.033 | 0 | 48.6 | 47.3 | 69.2 | 146 | 142 | 0 | 33 | 32 |
| 2016 | 3 | 8 | 16 | 34 | 19 | 0.19 | 0.02 | 0.886 | 0.036 | 0.033 | 0 | 46.9 | 45.2 | 71 | 141 | 136 | 0 | 32 | 31 |
| 2016 | 3 | 8 | 16 | 44 | 19 | 0.217 | 0.118 | 0.889 | 0.036 | 0.033 | 0 | 49.5 | 47.7 | 68.8 | 146 | 143 | 0 | 31 | 32 |
| 2016 | 3 | 8 | 16 | 54 | 19 | 0.22 | 0.108 | 0.889 | 0.039 | 0.036 | 0 | 45.6 | 44.7 | 71.4 | 139 | 136 | 0 | 33 | 32 |
| 2016 | 3 | 8 | 17 | 4 | 19 | 0.23 | 0.098 | 0.889 | 0.039 | 0.039 | 0 | 43.4 | 43.4 | 71.8 | 133 | 132 | 0 | 32 | 31 |
| 2016 | 3 | 8 | 17 | 14 | 19 | 0.266 | 0.135 | 0.889 | 0.033 | 0.03 | 0 | 43.4 | 42.1 | 72.2 | 133 | 129 | 0 | 32 | 31 |
| 2016 | 3 | 8 | 17 | 24 | 19 | 0.164 | 0.154 | 0.886 | 0.036 | 0.033 | 0 | 42.6 | 41.3 | 72.7 | 131 | 127 | 0 | 32 | 31 |
| 2016 | 3 | 8 | 17 | 34 | 19 | 0.161 | 0.092 | 0.886 | 0.033 | 0.03 | 0 | 42.6 | 40.9 | 72.7 | 131 | 127 | 0 | 32 | 32 |
| 2016 | 3 | 8 | 17 | 44 | 19 | 0.207 | 0.141 | 0.886 | 0.039 | 0.036 | 0 | 42.1 | 41.3 | 71.8 | 131 | 127 | 0 | 33 | 31 |
| 2016 | 3 | 8 | 17 | 54 | 19 | 0.21 | 0.092 | 0.886 | 0.039 | 0.036 | 0 | 41.7 | 40.4 | 73.1 | 130 | 126 | 0 | 33 | 32 |
| 2016 | 3 | 8 | 18 | 4 | 19 | 0.194 | 0.128 | 0.886 | 0.039 | 0.039 | 0 | 41.7 | 40 | 72.7 | 129 | 125 | 0 | 32 | 32 |
| 2016 | 3 | 8 | 18 | 14 | 19 | 0.207 | 0.102 | 0.886 | 0.039 | 0.036 | 0 | 41.7 | 40.9 | 74.4 | 129 | 126 | 0 | 32 | 31 |
| 2016 | 3 | 8 | 18 | 24 | 19 | 0.272 | 0.092 | 0.886 | 0.039 | 0.039 | 0 | 41.7 | 40.9 | 73.1 | 129 | 126 | 0 | 32 | 31 |
| 2016 | 3 | 8 | 18 | 34 | 19 | 0.299 | 0.03 | 0.886 | 0.039 | 0.036 | 0 | 40.9 | 40.4 | 74 | 128 | 125 | 0 | 33 | 31 |
| 2016 | 3 | 8 | 18 | 44 | 19 | 0.266 | 0.026 | 0.886 | 0.039 | 0.036 | 0 | 42.1 | 40.4 | 73.1 | 130 | 125 | 0 | 32 | 31 |
| 2016 | 3 | 8 | 18 | 54 | 19 | 0.207 | -0.043 | 0.886 | 0.046 | 0.043 | 0 | 41.3 | 40.4 | 73.5 | 128 | 125 | 0 | 32 | 31 |
| 2016 | 3 | 8 | 19 | 4 | 19 | 0.19 | 0.075 | 0.886 | 0.039 | 0.039 | 0 | 41.3 | 40.4 | 74 | 128 | 125 | 0 | 32 | 31 |
| 2016 | 3 | 8 | 19 | 14 | 19 | 0.207 | 0.013 | 0.886 | 0.036 | 0.033 | 0 | 40.9 | 39.6 | 74 | 127 | 124 | 0 | 32 | 32 |
| 2016 | 3 | 8 | 19 | 24 | 19 | 0.184 | 0.079 | 0.886 | 0.039 | 0.036 | 0 | 41.3 | 39.6 | 73.5 | 128 | 124 | 0 | 32 | 32 |
| 2016 | 3 | 8 | 19 | 34 | 19 | 0.236 | 0 | 0.886 | 0.033 | 0.03 | 0 | 44.3 | 43 | 71.4 | 135 | 131 | 0 | 32 | 31 |
| 2016 | 3 | 8 | 19 | 44 | 19 | 0.24 | -0.043 | 0.886 | 0.036 | 0.033 | 0 | 46 | 43.9 | 70.5 | 139 | 134 | 0 | 32 | 32 |
| 2016 | 3 | 8 | 19 | 54 | 19 | 0.302 | 0.023 | 0.886 | 0.043 | 0.039 | 0 | 42.1 | 40.9 | 72.2 | 130 | 126 | 0 | 32 | 31 |
| 2016 | 3 | 8 | 20 | 4 | 19 | 0.243 | -0.052 | 0.886 | 0.039 | 0.036 | 0 | 43 | 41.3 | 71.8 | 133 | 128 | 0 | 33 | 32 |
| 2016 | 3 | 8 | 20 | 14 | 19 | 0.285 | 0 | 0.886 | 0.036 | 0.033 | 0 | 43.9 | 42.1 | 72.2 | 134 | 129 | 0 | 32 | 31 |
| 2016 | 3 | 8 | 20 | 24 | 19 | 0.259 | -0.016 | 0.886 | 0.043 | 0.039 | 0 | 43.9 | 42.6 | 71.8 | 135 | 131 | 0 | 33 | 32 |
| 2016 | 3 | 8 | 20 | 34 | 19 | 0.128 | -0.036 | 0.886 | 0.039 | 0.039 | 0 | 44.3 | 43 | 71.8 | 135 | 131 | 0 | 32 | 31 |
| 2016 | 3 | 8 | 20 | 44 | 19 | 0.22 | -0.023 | 0.883 | 0.036 | 0.033 | 0 | 44.3 | 43.4 | 71.4 | 136 | 132 | 0 | 33 | 31 |
| 2016 | 3 | 8 | 20 | 54 | 19 | 0.174 | -0.066 | 0.886 | 0.039 | 0.039 | 0 | 43.9 | 42.1 | 71.8 | 134 | 129 | 0 | 32 | 31 |
| 2016 | 3 | 8 | 21 | 4 | 19 | 0.154 | 0 | 0.886 | 0.039 | 0.039 | 0 | 42.1 | 41.3 | 72.2 | 131 | 127 | 0 | 33 | 31 |
| 2016 | 3 | 8 | 21 | 14 | 19 | 0.18 | 0.023 | 0.886 | 0.049 | 0.049 | 0 | 42.6 | 40.9 | 72.2 | 131 | 127 | 0 | 32 | 32 |
| 2016 | 3 | 8 | 21 | 24 | 19 | 0.236 | -0.01 | 0.886 | 0.039 | 0.039 | 0 | 42.6 | 41.3 | 72.2 | 131 | 128 | 0 | 32 | 32 |
| 2016 | 3 | 8 | 21 | 34 | 19 | 0.213 | -0.023 | 0.886 | 0.039 | 0.036 | 0 | 42.1 | 40.9 | 73.1 | 130 | 127 | 0 | 32 | 32 |
| 2016 | 3 | 8 | 21 | 44 | 19 | 0.164 | 0.013 | 0.886 | 0.033 | 0.03 | 0 | 41.7 | 40.4 | 72.7 | 129 | 126 | 0 | 32 | 32 |
| 2016 | 3 | 8 | 21 | 54 | 19 | 0.217 | 0.003 | 0.886 | 0.043 | 0.039 | 0 | 41.7 | 40.9 | 73.1 | 130 | 127 | 0 | 33 | 32 |
| 2016 | 3 | 8 | 22 | 4 | 19 | 0.217 | -0.026 | 0.886 | 0.039 | 0.036 | 0 | 43.9 | 43 | 71.4 | 134 | 131 | 0 | 32 | 31 |
| 2016 | 3 | 8 | 22 | 14 | 19 | 0.141 | 0.003 | 0.886 | 0.039 | 0.036 | 0 | 43.9 | 42.6 | 71 | 134 | 130 | 0 | 32 | 31 |
| 2016 | 3 | 8 | 22 | 24 | 19 | 0.203 | -0.072 | 0.886 | 0.036 | 0.033 | 0 | 43.4 | 42.6 | 71 | 134 | 131 | 0 | 33 | 32 |
| 2016 | 3 | 8 | 22 | 34 | 19 | 0.194 | -0.01 | 0.886 | 0.039 | 0.036 | 0 | 42.1 | 40.9 | 71.4 | 130 | 127 | 0 | 32 | 32 |
| 2016 | 3 | 8 | 22 | 44 | 19 | 0.295 | -0.03 | 0.886 | 0.036 | 0.033 | 0 | 42.6 | 41.3 | 71.4 | 131 | 128 | 0 | 32 | 32 |
| 2016 | 3 | 8 | 22 | 54 | 19 | 0.197 | -0.049 | 0.886 | 0.036 | 0.033 | 0 | 41.7 | 40.4 | 72.7 | 130 | 126 | 0 | 33 | 32 |
| 2016 | 3 | 8 | 23 | 4 | 19 | 0.213 | -0.033 | 0.889 | 0.039 | 0.036 | 0 | 41.7 | 40.4 | 71.8 | 130 | 126 | 0 | 33 | 32 |
| 2016 | 3 | 8 | 23 | 14 | 19 | 0.282 | -0.033 | 0.889 | 0.033 | 0.03 | 0 | 39.6 | 38.7 | 72.7 | 125 | 122 | 0 | 33 | 32 |
| 2016 | 3 | 8 | 23 | 24 | 19 | 0.282 | -0.023 | 0.889 | 0.039 | 0.036 | 0 | 40 | 40 | 73.1 | 126 | 124 | 0 | 33 | 31 |
| 2016 | 3 | 8 | 23 | 34 | 19 | 0.167 | -0.026 | 0.889 | 0.033 | 0.03 | 0 | 40.4 | 39.6 | 72.2 | 127 | 124 | 0 | 33 | 32 |

Blackrock Return (0208)

| Year | Month | Day | Hour | Minute | Second | VelocityX | VelocityY | Level | StdError1 | StdError2 | StdError3 | SNR1 | SNR2 | SNR3 | SignalAmp1 | SignalAmp2 | SignalAmp3 | Noise1 | Noise2 |
|------|-------|-----|------|--------|--------|-----------|-----------|-------|-----------|-----------|-----------|------|------|------|------------|------------|------------|--------|--------|
| 2016 | 3 | 8 | 23 | 44 | 19 | 0.233 | 0 | 0.892 | 0.039 | 0.036 | 0 | 40.4 | 40 | 72.7 | 127 | 124 | 0 | 33 | 31 |
| 2016 | 3 | 8 | 23 | 54 | 19 | 0.285 | -0.046 | 0.889 | 0.036 | 0.033 | 0 | 40.4 | 40 | 72.2 | 127 | 124 | 0 | 33 | 31 |
| 2016 | 3 | 9 | 0 | 4 | 19 | 0.217 | -0.033 | 0.889 | 0.039 | 0.036 | 0 | 40 | 39.6 | 72.7 | 126 | 124 | 0 | 33 | 32 |
| 2016 | 3 | 9 | 0 | 14 | 19 | 0.256 | -0.039 | 0.889 | 0.039 | 0.036 | 0 | 40.4 | 40 | 72.7 | 127 | 125 | 0 | 33 | 32 |
| 2016 | 3 | 9 | 0 | 24 | 19 | 0.249 | -0.036 | 0.892 | 0.033 | 0.03 | 0 | 40.4 | 39.6 | 72.7 | 127 | 124 | 0 | 33 | 32 |
| 2016 | 3 | 9 | 0 | 34 | 19 | 0.217 | -0.056 | 0.892 | 0.039 | 0.036 | 0 | 40.9 | 40.4 | 72.2 | 128 | 125 | 0 | 33 | 31 |
| 2016 | 3 | 9 | 0 | 44 | 19 | 0.243 | -0.095 | 0.892 | 0.039 | 0.039 | 0 | 41.3 | 40 | 72.2 | 129 | 125 | 0 | 33 | 32 |
| 2016 | 3 | 9 | 0 | 54 | 19 | 0.233 | -0.033 | 0.892 | 0.043 | 0.043 | 0 | 40.9 | 39.6 | 73.1 | 127 | 124 | 0 | 32 | 32 |
| 2016 | 3 | 9 | 1 | 4 | 19 | 0.282 | -0.108 | 0.892 | 0.043 | 0.039 | 0 | 42.6 | 41.3 | 71.4 | 131 | 128 | 0 | 32 | 32 |
| 2016 | 3 | 9 | 1 | 14 | 19 | 0.217 | -0.092 | 0.892 | 0.036 | 0.033 | 0 | 42.6 | 41.7 | 71.8 | 131 | 128 | 0 | 32 | 31 |
| 2016 | 3 | 9 | 1 | 24 | 19 | 0.23 | -0.062 | 0.892 | 0.039 | 0.039 | 0 | 41.7 | 40.4 | 72.2 | 129 | 126 | 0 | 32 | 32 |
| 2016 | 3 | 9 | 1 | 34 | 19 | 0.217 | -0.049 | 0.892 | 0.036 | 0.033 | 0 | 42.6 | 41.3 | 72.2 | 131 | 128 | 0 | 32 | 32 |
| 2016 | 3 | 9 | 1 | 44 | 19 | 0.177 | -0.046 | 0.892 | 0.039 | 0.036 | 0 | 40.9 | 39.6 | 72.7 | 128 | 124 | 0 | 33 | 32 |
| 2016 | 3 | 9 | 1 | 54 | 19 | 0.161 | -0.026 | 0.892 | 0.039 | 0.036 | 0 | 40.4 | 38.7 | 73.5 | 127 | 122 | 0 | 33 | 32 |
| 2016 | 3 | 9 | 2 | 4 | 19 | 0.243 | -0.043 | 0.892 | 0.049 | 0.046 | 0 | 39.1 | 38.7 | 72.7 | 124 | 122 | 0 | 33 | 32 |
| 2016 | 3 | 9 | 2 | 14 | 19 | 0.187 | -0.046 | 0.892 | 0.039 | 0.036 | 0 | 39.6 | 38.3 | 73.5 | 124 | 121 | 0 | 32 | 32 |
| 2016 | 3 | 9 | 2 | 24 | 19 | 0.194 | 0.003 | 0.892 | 0.039 | 0.036 | 0 | 40.9 | 39.6 | 72.7 | 127 | 123 | 0 | 32 | 31 |
| 2016 | 3 | 9 | 2 | 34 | 19 | 0.187 | -0.03 | 0.892 | 0.039 | 0.036 | 0 | 40.9 | 39.6 | 73.1 | 127 | 124 | 0 | 32 | 32 |
| 2016 | 3 | 9 | 2 | 44 | 19 | 0.24 | -0.03 | 0.892 | 0.036 | 0.033 | 0 | 43.4 | 41.7 | 71.4 | 133 | 129 | 0 | 32 | 32 |
| 2016 | 3 | 9 | 2 | 54 | 19 | 0.23 | -0.059 | 0.892 | 0.039 | 0.039 | 0 | 42.1 | 41.3 | 72.2 | 131 | 127 | 0 | 33 | 31 |
| 2016 | 3 | 9 | 3 | 4 | 19 | 0.121 | -0.069 | 0.892 | 0.039 | 0.039 | 0 | 40.4 | 39.6 | 72.7 | 127 | 123 | 0 | 33 | 31 |
| 2016 | 3 | 9 | 3 | 14 | 19 | 0.213 | -0.079 | 0.892 | 0.043 | 0.039 | 0 | 39.6 | 38.7 | 73.1 | 125 | 122 | 0 | 33 | 32 |
| 2016 | 3 | 9 | 3 | 24 | 19 | 0.253 | -0.085 | 0.892 | 0.039 | 0.039 | 0 | 40.4 | 39.6 | 74 | 127 | 124 | 0 | 33 | 32 |
| 2016 | 3 | 9 | 3 | 34 | 19 | 0.167 | -0.052 | 0.892 | 0.039 | 0.039 | 0 | 40.9 | 40 | 72.7 | 127 | 125 | 0 | 32 | 32 |
| 2016 | 3 | 9 | 3 | 44 | 19 | 0.272 | -0.066 | 0.892 | 0.039 | 0.036 | 0 | 39.6 | 38.7 | 73.5 | 125 | 122 | 0 | 33 | 32 |
| 2016 | 3 | 9 | 3 | 54 | 19 | 0.285 | -0.062 | 0.892 | 0.039 | 0.036 | 0 | 40.4 | 39.1 | 73.5 | 127 | 123 | 0 | 33 | 32 |
| 2016 | 3 | 9 | 4 | 4 | 19 | 0.207 | -0.039 | 0.892 | 0.036 | 0.033 | 0 | 39.1 | 38.3 | 74.4 | 124 | 121 | 0 | 33 | 32 |
| 2016 | 3 | 9 | 4 | 14 | 19 | 0.184 | -0.03 | 0.892 | 0.039 | 0.036 | 0 | 40 | 38.7 | 74 | 125 | 122 | 0 | 32 | 32 |
| 2016 | 3 | 9 | 4 | 24 | 19 | 0.299 | -0.082 | 0.892 | 0.036 | 0.033 | 0 | 40.4 | 39.6 | 73.1 | 127 | 124 | 0 | 33 | 32 |
| 2016 | 3 | 9 | 4 | 34 | 19 | 0.23 | -0.026 | 0.892 | 0.039 | 0.039 | 0 | 39.6 | 39.1 | 73.5 | 125 | 123 | 0 | 33 | 32 |
| 2016 | 3 | 9 | 4 | 44 | 19 | 0.197 | -0.016 | 0.892 | 0.036 | 0.033 | 0 | 40.4 | 40 | 73.5 | 127 | 124 | 0 | 33 | 31 |
| 2016 | 3 | 9 | 4 | 54 | 19 | 0.253 | -0.052 | 0.892 | 0.036 | 0.033 | 0 | 40 | 38.7 | 73.5 | 126 | 122 | 0 | 33 | 32 |
| 2016 | 3 | 9 | 5 | 4 | 19 | 0.21 | -0.036 | 0.892 | 0.043 | 0.039 | 0 | 39.6 | 38.3 | 73.5 | 125 | 121 | 0 | 33 | 32 |
| 2016 | 3 | 9 | 5 | 14 | 19 | 0.2 | -0.033 | 0.892 | 0.046 | 0.043 | 0 | 39.6 | 38.7 | 73.5 | 125 | 122 | 0 | 33 | 32 |
| 2016 | 3 | 9 | 5 | 24 | 19 | 0.223 | -0.013 | 0.892 | 0.036 | 0.033 | 0 | 39.1 | 39.1 | 74 | 125 | 122 | 0 | 34 | 31 |
| 2016 | 3 | 9 | 5 | 34 | 19 | 0.187 | -0.069 | 0.892 | 0.036 | 0.033 | 0 | 39.1 | 37.8 | 74 | 124 | 120 | 0 | 33 | 32 |
| 2016 | 3 | 9 | 5 | 44 | 19 | 0.305 | -0.075 | 0.892 | 0.039 | 0.039 | 0 | 40.4 | 39.6 | 73.1 | 127 | 125 | 0 | 33 | 33 |
| 2016 | 3 | 9 | 5 | 54 | 19 | 0.207 | -0.03 | 0.892 | 0.043 | 0.039 | 0 | 42.1 | 40.9 | 73.1 | 130 | 127 | 0 | 32 | 32 |
| 2016 | 3 | 9 | 6 | 4 | 19 | 0.246 | -0.062 | 0.892 | 0.039 | 0.036 | 0 | 47.3 | 46.4 | 68.8 | 143 | 140 | 0 | 33 | 32 |
| 2016 | 3 | 9 | 6 | 14 | 19 | 0.243 | -0.092 | 0.892 | 0.033 | 0.03 | 0 | 45.2 | 44.7 | 70.1 | 138 | 136 | 0 | 33 | 32 |
| 2016 | 3 | 9 | 6 | 24 | 19 | 0.243 | -0.059 | 0.892 | 0.039 | 0.039 | 0 | 41.7 | 40.9 | 72.7 | 131 | 128 | 0 | 34 | 33 |
| 2016 | 3 | 9 | 6 | 34 | 19 | 0.19 | -0.023 | 0.892 | 0.039 | 0.039 | 0 | 39.6 | 39.1 | 74.4 | 125 | 123 | 0 | 33 | 32 |
| 2016 | 3 | 9 | 6 | 44 | 19 | 0.194 | -0.01 | 0.892 | 0.036 | 0.033 | 0 | 38.7 | 37.4 | 74.4 | 123 | 120 | 0 | 33 | 33 |
| 2016 | 3 | 9 | 6 | 54 | 19 | 0.217 | 0.016 | 0.896 | 0.043 | 0.039 | 0 | 38.3 | 37.8 | 75.3 | 122 | 120 | 0 | 33 | 32 |
| 2016 | 3 | 9 | 7 | 4 | 19 | 0.197 | -0.092 | 0.896 | 0.046 | 0.046 | 0 | 37.8 | 37.8 | 75.3 | 122 | 120 | 0 | 34 | 32 |
| 2016 | 3 | 9 | 7 | 14 | 19 | 0.223 | -0.016 | 0.896 | 0.036 | 0.033 | 0 | 38.3 | 37.8 | 75.7 | 123 | 120 | 0 | 34 | 32 |

Blackrock Return (0208)

| Year | Month | Day | Hour | Minute | Second | VelocityX | VelocityY | Level | StdError1 | StdError2 | StdError3 | SNR1 | SNR2 | SNR3 | SignalAmp1 | SignalAmp2 | SignalAmp3 | Noise1 | Noise2 |
|------|-------|-----|------|--------|--------|-----------|-----------|-------|-----------|-----------|-----------|------|------|------|------------|------------|------------|--------|--------|
| 2016 | 3 | 9 | 7 | 24 | 19 | 0.226 | 0 | 0.896 | 0.039 | 0.039 | 0 | 38.7 | 37.8 | 75.7 | 123 | 120 | 0 | 33 | 32 |
| 2016 | 3 | 9 | 7 | 34 | 19 | 0.184 | -0.059 | 0.896 | 0.036 | 0.033 | 0 | 38.3 | 37.4 | 75.7 | 122 | 120 | 0 | 33 | 33 |
| 2016 | 3 | 9 | 7 | 44 | 19 | 0.197 | -0.125 | 0.896 | 0.039 | 0.036 | 0 | 38.7 | 38.3 | 75.7 | 123 | 121 | 0 | 33 | 32 |
| 2016 | 3 | 9 | 7 | 54 | 19 | 0.253 | 0.026 | 0.896 | 0.039 | 0.039 | 0 | 42.6 | 41.7 | 73.5 | 132 | 129 | 0 | 33 | 32 |
| 2016 | 3 | 9 | 8 | 4 | 19 | 0.236 | -0.052 | 0.896 | 0.036 | 0.033 | 0 | 40.9 | 39.6 | 74.8 | 128 | 124 | 0 | 33 | 32 |
| 2016 | 3 | 9 | 8 | 14 | 19 | 0.164 | -0.102 | 0.896 | 0.039 | 0.036 | 0 | 39.1 | 37.8 | 75.7 | 124 | 121 | 0 | 33 | 33 |
| 2016 | 3 | 9 | 8 | 24 | 19 | 0.18 | -0.079 | 0.896 | 0.043 | 0.039 | 0 | 39.6 | 39.1 | 75.3 | 125 | 122 | 0 | 33 | 31 |
| 2016 | 3 | 9 | 8 | 34 | 19 | 0.157 | 0 | 0.896 | 0.046 | 0.043 | 0 | 40 | 39.1 | 75.7 | 126 | 123 | 0 | 33 | 32 |
| 2016 | 3 | 9 | 8 | 44 | 19 | 0.115 | 0.013 | 0.896 | 0.046 | 0.043 | 0 | 44.7 | 43.4 | 73.1 | 137 | 133 | 0 | 33 | 32 |
| 2016 | 3 | 9 | 8 | 54 | 19 | 0.318 | 0.079 | 0.899 | 0.039 | 0.039 | 0 | 50.7 | 49 | 70.5 | 151 | 145 | 0 | 33 | 31 |
| 2016 | 3 | 9 | 9 | 4 | 19 | 0.141 | 0 | 0.896 | 0.046 | 0.046 | 0 | 45.6 | 44.3 | 72.2 | 139 | 135 | 0 | 33 | 32 |
| 2016 | 3 | 9 | 9 | 14 | 19 | 0.24 | -0.089 | 0.896 | 0.036 | 0.033 | 0 | 40.9 | 40 | 75.3 | 128 | 125 | 0 | 33 | 32 |
| 2016 | 3 | 9 | 9 | 24 | 19 | 0.207 | -0.033 | 0.896 | 0.036 | 0.033 | 0 | 41.7 | 40.9 | 75.3 | 129 | 127 | 0 | 32 | 32 |
| 2016 | 3 | 9 | 9 | 34 | 19 | 0.233 | 0.007 | 0.896 | 0.049 | 0.049 | 0 | 40.4 | 40.4 | 74.8 | 127 | 126 | 0 | 33 | 32 |
| 2016 | 3 | 9 | 9 | 44 | 19 | 0.223 | 0 | 0.896 | 0.039 | 0.036 | 0 | 42.6 | 42.6 | 73.5 | 132 | 131 | 0 | 33 | 32 |
| 2016 | 3 | 9 | 9 | 54 | 19 | 0.23 | -0.026 | 0.896 | 0.036 | 0.033 | 0 | 43 | 43.9 | 72.2 | 134 | 134 | 0 | 34 | 32 |
| 2016 | 3 | 9 | 10 | 4 | 19 | 0.184 | -0.003 | 0.896 | 0.033 | 0.03 | 0 | 43.9 | 43.9 | 73.1 | 136 | 134 | 0 | 34 | 32 |
| 2016 | 3 | 9 | 10 | 14 | 19 | 0.197 | 0.023 | 0.896 | 0.036 | 0.033 | 0 | 45.6 | 44.7 | 71.8 | 139 | 136 | 0 | 33 | 32 |
| 2016 | 3 | 9 | 10 | 24 | 19 | 0.213 | 0.03 | 0.896 | 0.043 | 0.043 | 0 | 46.9 | 46 | 71.8 | 141 | 139 | 0 | 32 | 32 |
| 2016 | 3 | 9 | 10 | 34 | 19 | 0.256 | 0.092 | 0.896 | 0.036 | 0.033 | 0 | 46.4 | 46.4 | 71.8 | 142 | 139 | 0 | 34 | 31 |
| 2016 | 3 | 9 | 10 | 44 | 19 | 0.256 | 0.039 | 0.896 | 0.036 | 0.033 | 0 | 46.9 | 46.9 | 71.4 | 142 | 140 | 0 | 33 | 31 |
| 2016 | 3 | 9 | 10 | 54 | 19 | 0.21 | 0.026 | 0.899 | 0.039 | 0.036 | 0 | 48.2 | 47.3 | 70.5 | 144 | 142 | 0 | 32 | 32 |
| 2016 | 3 | 9 | 11 | 4 | 19 | 0.24 | 0.013 | 0.896 | 0.039 | 0.036 | 0 | 47.3 | 46.9 | 71 | 143 | 140 | 0 | 33 | 31 |
| 2016 | 3 | 9 | 11 | 14 | 19 | 0.2 | 0.043 | 0.896 | 0.033 | 0.03 | 0 | 48.6 | 47.3 | 70.5 | 146 | 142 | 0 | 33 | 32 |
| 2016 | 3 | 9 | 11 | 24 | 19 | 0.249 | 0.039 | 0.896 | 0.033 | 0.03 | 0 | 48.2 | 47.7 | 70.1 | 145 | 142 | 0 | 33 | 31 |
| 2016 | 3 | 9 | 11 | 34 | 19 | 0.22 | -0.062 | 0.896 | 0.033 | 0.03 | 0 | 48.2 | 48.2 | 71 | 145 | 143 | 0 | 33 | 31 |
| 2016 | 3 | 9 | 11 | 44 | 19 | 0.236 | -0.059 | 0.896 | 0.039 | 0.039 | 0 | 46.9 | 46.9 | 71 | 143 | 141 | 0 | 34 | 32 |
| 2016 | 3 | 9 | 11 | 54 | 19 | 0.18 | 0.049 | 0.899 | 0.039 | 0.036 | 0 | 49.5 | 49 | 69.2 | 147 | 146 | 0 | 32 | 32 |
| 2016 | 3 | 9 | 12 | 4 | 19 | 0.207 | 0.039 | 0.899 | 0.033 | 0.03 | 0 | 49.9 | 49.5 | 68.4 | 149 | 146 | 0 | 33 | 31 |
| 2016 | 3 | 9 | 12 | 14 | 19 | 0.295 | 0.007 | 0.896 | 0.046 | 0.043 | 0 | 48.6 | 48.2 | 69.7 | 146 | 143 | 0 | 33 | 31 |
| 2016 | 3 | 9 | 12 | 24 | 19 | 0.2 | 0.069 | 0.892 | 0.033 | 0.03 | 0 | 49.9 | 49 | 70.1 | 149 | 146 | 0 | 33 | 32 |
| 2016 | 3 | 9 | 12 | 34 | 19 | 0.223 | 0.072 | 0.892 | 0.036 | 0.033 | 0 | 49.5 | 49 | 69.2 | 148 | 145 | 0 | 33 | 31 |
| 2016 | 3 | 9 | 12 | 44 | 19 | 0.171 | -0.033 | 0.906 | 0.036 | 0.033 | 0 | 48.6 | 46.9 | 74 | 146 | 140 | 0 | 33 | 31 |
| 2016 | 3 | 9 | 12 | 54 | 19 | 0.213 | 0.013 | 0.906 | 0.039 | 0.039 | 0 | 52.9 | 51.6 | 71.8 | 156 | 152 | 0 | 33 | 32 |
| 2016 | 3 | 9 | 13 | 4 | 19 | 0.213 | -0.072 | 0.909 | 0.039 | 0.036 | 0 | 52.9 | 50.7 | 72.2 | 155 | 149 | 0 | 32 | 31 |
| 2016 | 3 | 9 | 13 | 14 | 19 | 0.19 | -0.02 | 0.912 | 0.039 | 0.036 | 0 | 52.5 | 49.5 | 71.8 | 154 | 146 | 0 | 32 | 31 |
| 2016 | 3 | 9 | 13 | 24 | 19 | 0.164 | 0.049 | 0.912 | 0.036 | 0.033 | 0 | 51.6 | 49.9 | 72.7 | 152 | 148 | 0 | 32 | 32 |
| 2016 | 3 | 9 | 13 | 34 | 19 | 0.174 | 0.003 | 0.912 | 0.033 | 0.03 | 0 | 50.7 | 50.7 | 72.2 | 150 | 149 | 0 | 32 | 31 |
| 2016 | 3 | 9 | 13 | 44 | 19 | 0.21 | 0.02 | 0.912 | 0.033 | 0.03 | 0 | 51.6 | 52 | 70.5 | 152 | 151 | 0 | 32 | 30 |
| 2016 | 3 | 9 | 13 | 54 | 19 | 0.171 | 0.013 | 0.912 | 0.033 | 0.03 | 0 | 51.6 | 51.2 | 72.2 | 153 | 151 | 0 | 33 | 32 |
| 2016 | 3 | 9 | 14 | 4 | 19 | 0.233 | 0.046 | 0.912 | 0.033 | 0.03 | 0 | 51.6 | 50.7 | 70.1 | 152 | 150 | 0 | 32 | 32 |
| 2016 | 3 | 9 | 14 | 14 | 19 | 0.18 | 0.046 | 0.912 | 0.033 | 0.03 | 0 | 52 | 51.6 | 69.2 | 153 | 151 | 0 | 32 | 31 |
| 2016 | 3 | 9 | 14 | 24 | 19 | 0.194 | 0.049 | 0.912 | 0.043 | 0.043 | 0 | 52.9 | 52 | 69.2 | 155 | 152 | 0 | 32 | 31 |
| 2016 | 3 | 9 | 14 | 34 | 19 | 0.171 | 0 | 0.912 | 0.033 | 0.03 | 0 | 53.3 | 52.9 | 70.1 | 156 | 154 | 0 | 32 | 31 |
| 2016 | 3 | 9 | 14 | 44 | 19 | 0.243 | 0.059 | 0.912 | 0.033 | 0.03 | 0 | 52 | 52 | 68.4 | 153 | 152 | 0 | 32 | 31 |
| 2016 | 3 | 9 | 14 | 54 | 19 | 0.246 | -0.007 | 0.912 | 0.033 | 0.03 | 0 | 53.3 | 53.3 | 69.2 | 156 | 155 | 0 | 32 | 31 |

Blackrock Return (0208)

| Year | Month | Day | Hour | Minute | Second | VelocityX | VelocityY | Level | StdError1 | StdError2 | StdError3 | SNR1 | SNR2 | SNR3 | SignalAmp1 | SignalAmp2 | SignalAmp3 | Noise1 | Noise2 |
|------|-------|-----|------|--------|--------|-----------|-----------|-------|-----------|-----------|-----------|------|------|------|------------|------------|------------|--------|--------|
| 2016 | 3 | 9 | 15 | 4 | 19 | 0.194 | 0.026 | 0.912 | 0.036 | 0.033 | 0 | 52.9 | 52.5 | 69.2 | 156 | 153 | 0 | 33 | 31 |
| 2016 | 3 | 9 | 15 | 14 | 19 | 0.243 | -0.052 | 0.912 | 0.036 | 0.033 | 0 | 54.6 | 52.9 | 70.1 | 158 | 154 | 0 | 31 | 31 |
| 2016 | 3 | 9 | 15 | 24 | 19 | 0.207 | -0.01 | 0.912 | 0.036 | 0.033 | 0 | 53.3 | 52.5 | 68.4 | 156 | 154 | 0 | 32 | 32 |
| 2016 | 3 | 9 | 15 | 34 | 19 | 0.256 | 0.052 | 0.912 | 0.033 | 0.03 | 0 | 53.8 | 52.9 | 68.8 | 157 | 153 | 0 | 32 | 30 |
| 2016 | 3 | 9 | 15 | 44 | 19 | 0.144 | 0.03 | 0.912 | 0.036 | 0.033 | 0 | 53.8 | 53.8 | 67.1 | 158 | 156 | 0 | 33 | 31 |
| 2016 | 3 | 9 | 15 | 54 | 19 | 0.243 | 0.046 | 0.912 | 0.033 | 0.03 | 0 | 53.8 | 52.5 | 67.1 | 157 | 153 | 0 | 32 | 31 |
| 2016 | 3 | 9 | 16 | 4 | 19 | 0.18 | -0.007 | 0.912 | 0.036 | 0.033 | 0 | 54.2 | 53.3 | 68.4 | 158 | 155 | 0 | 32 | 31 |
| 2016 | 3 | 9 | 16 | 14 | 19 | 0.164 | 0.03 | 0.912 | 0.033 | 0.03 | 0 | 54.2 | 52.9 | 67.9 | 157 | 155 | 0 | 31 | 32 |
| 2016 | 3 | 9 | 16 | 24 | 19 | 0.253 | 0.112 | 0.912 | 0.039 | 0.039 | 0 | 53.3 | 52.9 | 67.9 | 157 | 154 | 0 | 33 | 31 |
| 2016 | 3 | 9 | 16 | 34 | 19 | 0.19 | 0.118 | 0.912 | 0.033 | 0.03 | 0 | 54.2 | 52.9 | 67.5 | 157 | 154 | 0 | 31 | 31 |
| 2016 | 3 | 9 | 16 | 44 | 19 | 0.177 | 0.112 | 0.912 | 0.033 | 0.03 | 0 | 54.2 | 51.6 | 67.1 | 158 | 152 | 0 | 32 | 32 |
| 2016 | 3 | 9 | 16 | 54 | 19 | 0.246 | 0.082 | 0.912 | 0.033 | 0.03 | 0 | 52.5 | 52 | 67.1 | 154 | 152 | 0 | 32 | 31 |
| 2016 | 3 | 9 | 17 | 4 | 19 | 0.23 | 0.013 | 0.912 | 0.036 | 0.033 | 0 | 50.7 | 49 | 71.4 | 150 | 145 | 0 | 32 | 31 |
| 2016 | 3 | 9 | 17 | 14 | 19 | 0.272 | 0.085 | 0.912 | 0.033 | 0.03 | 0 | 48.2 | 47.7 | 72.2 | 144 | 142 | 0 | 32 | 31 |
| 2016 | 3 | 9 | 17 | 24 | 19 | 0.164 | 0.072 | 0.912 | 0.039 | 0.036 | 0 | 46.4 | 46 | 72.7 | 140 | 138 | 0 | 32 | 31 |
| 2016 | 3 | 9 | 17 | 34 | 19 | 0.2 | 0.141 | 0.912 | 0.039 | 0.036 | 0 | 44.3 | 43.4 | 74.4 | 135 | 132 | 0 | 32 | 31 |
| 2016 | 3 | 9 | 17 | 44 | 19 | 0.23 | 0.138 | 0.912 | 0.039 | 0.039 | 0 | 43 | 42.6 | 74.8 | 132 | 130 | 0 | 32 | 31 |
| 2016 | 3 | 9 | 17 | 54 | 19 | 0.164 | 0.154 | 0.912 | 0.033 | 0.03 | 0 | 42.6 | 40.9 | 75.3 | 131 | 126 | 0 | 32 | 31 |
| 2016 | 3 | 9 | 18 | 4 | 19 | 0.19 | 0.174 | 0.912 | 0.039 | 0.036 | 0 | 42.6 | 40.9 | 75.3 | 130 | 126 | 0 | 31 | 31 |
| 2016 | 3 | 9 | 18 | 14 | 19 | 0.279 | 0.125 | 0.912 | 0.033 | 0.03 | 0 | 42.1 | 40.9 | 75.7 | 130 | 126 | 0 | 32 | 31 |
| 2016 | 3 | 9 | 18 | 24 | 19 | 0.154 | 0.023 | 0.912 | 0.039 | 0.039 | 0 | 44.3 | 42.6 | 74 | 135 | 131 | 0 | 32 | 32 |
| 2016 | 3 | 9 | 18 | 34 | 19 | 0.164 | 0.144 | 0.912 | 0.036 | 0.033 | 0 | 44.3 | 43.9 | 74 | 135 | 132 | 0 | 32 | 30 |
| 2016 | 3 | 9 | 18 | 44 | 19 | 0.141 | 0.095 | 0.912 | 0.039 | 0.036 | 0 | 45.6 | 44.3 | 73.1 | 138 | 134 | 0 | 32 | 31 |
| 2016 | 3 | 9 | 18 | 54 | 19 | 0.095 | 0.095 | 0.912 | 0.033 | 0.033 | 0 | 43.9 | 44.3 | 74 | 134 | 134 | 0 | 32 | 31 |
| 2016 | 3 | 9 | 19 | 4 | 19 | 0.243 | 0.033 | 0.912 | 0.039 | 0.039 | 0 | 46.9 | 44.3 | 71.8 | 141 | 134 | 0 | 32 | 31 |
| 2016 | 3 | 9 | 19 | 14 | 19 | 0.128 | 0.108 | 0.912 | 0.036 | 0.033 | 0 | 45.2 | 43.9 | 72.7 | 137 | 133 | 0 | 32 | 31 |
| 2016 | 3 | 9 | 19 | 24 | 19 | 0.128 | 0.105 | 0.912 | 0.043 | 0.039 | 0 | 43.9 | 43 | 74.4 | 134 | 131 | 0 | 32 | 31 |
| 2016 | 3 | 9 | 19 | 34 | 19 | 0.203 | -0.013 | 0.912 | 0.033 | 0.033 | 0 | 42.1 | 40 | 75.7 | 130 | 125 | 0 | 32 | 32 |
| 2016 | 3 | 9 | 19 | 44 | 19 | 0.184 | -0.049 | 0.912 | 0.036 | 0.033 | 0 | 41.7 | 40.9 | 74.8 | 129 | 126 | 0 | 32 | 31 |
| 2016 | 3 | 9 | 19 | 54 | 19 | 0.154 | -0.033 | 0.912 | 0.039 | 0.036 | 0 | 43.4 | 42.6 | 74.4 | 134 | 129 | 0 | 33 | 30 |
| 2016 | 3 | 9 | 20 | 4 | 19 | 0.167 | 0.036 | 0.912 | 0.039 | 0.036 | 0 | 43.4 | 42.1 | 74 | 133 | 128 | 0 | 32 | 30 |
| 2016 | 3 | 9 | 20 | 14 | 19 | 0.197 | -0.089 | 0.912 | 0.036 | 0.033 | 0 | 44.3 | 42.1 | 74 | 135 | 129 | 0 | 32 | 31 |
| 2016 | 3 | 9 | 20 | 24 | 19 | 0.161 | 0.075 | 0.909 | 0.039 | 0.036 | 0 | 44.3 | 43 | 74.4 | 134 | 131 | 0 | 31 | 31 |
| 2016 | 3 | 9 | 20 | 34 | 19 | 0.128 | -0.03 | 0.912 | 0.039 | 0.036 | 0 | 43.4 | 41.7 | 74.4 | 133 | 128 | 0 | 32 | 31 |
| 2016 | 3 | 9 | 20 | 44 | 19 | 0.102 | -0.033 | 0.909 | 0.036 | 0.033 | 0 | 43 | 41.3 | 74.4 | 132 | 127 | 0 | 32 | 31 |
| 2016 | 3 | 9 | 20 | 54 | 19 | 0.171 | -0.013 | 0.912 | 0.036 | 0.033 | 0 | 43 | 41.7 | 74.4 | 132 | 128 | 0 | 32 | 31 |
| 2016 | 3 | 9 | 21 | 4 | 19 | 0.249 | -0.036 | 0.909 | 0.039 | 0.036 | 0 | 43 | 41.3 | 74.8 | 132 | 127 | 0 | 32 | 31 |
| 2016 | 3 | 9 | 21 | 14 | 19 | 0.187 | -0.095 | 0.909 | 0.039 | 0.036 | 0 | 43 | 41.3 | 74.8 | 132 | 127 | 0 | 32 | 31 |
| 2016 | 3 | 9 | 21 | 24 | 19 | 0.167 | -0.069 | 0.909 | 0.036 | 0.033 | 0 | 42.6 | 41.7 | 76.1 | 131 | 128 | 0 | 32 | 31 |
| 2016 | 3 | 9 | 21 | 34 | 19 | 0.197 | 0.049 | 0.909 | 0.036 | 0.033 | 0 | 42.1 | 42.1 | 75.7 | 130 | 129 | 0 | 32 | 31 |
| 2016 | 3 | 9 | 21 | 44 | 19 | 0.062 | 0.02 | 0.909 | 0.036 | 0.033 | 0 | 42.1 | 42.6 | 75.7 | 130 | 130 | 0 | 32 | 31 |
| 2016 | 3 | 9 | 21 | 54 | 19 | 0.062 | 0.135 | 0.909 | 0.039 | 0.036 | 0 | 43.4 | 43.4 | 75.3 | 133 | 132 | 0 | 32 | 31 |
| 2016 | 3 | 9 | 22 | 4 | 19 | 0.098 | 0.161 | 0.909 | 0.039 | 0.036 | 0 | 43.9 | 44.3 | 74.4 | 134 | 134 | 0 | 32 | 31 |
| 2016 | 3 | 9 | 22 | 14 | 19 | 0.131 | 0.121 | 0.909 | 0.036 | 0.033 | 0 | 43.9 | 43.9 | 74.4 | 134 | 133 | 0 | 32 | 31 |
| 2016 | 3 | 9 | 22 | 24 | 19 | -0.023 | 0.154 | 0.909 | 0.03 | 0.03 | 0 | 43 | 44.3 | 74.8 | 132 | 134 | 0 | 32 | 31 |
| 2016 | 3 | 9 | 22 | 34 | 19 | -0.049 | 0.197 | 0.909 | 0.036 | 0.033 | 0 | 43 | 43 | 75.7 | 132 | 131 | 0 | 32 | 31 |

Blackrock Return (0208)

| Year | Month | Day | Hour | Minute | Second | VelocityX | VelocityY | Level | StdError1 | StdError2 | StdError3 | SNR1 | SNR2 | SNR3 | SignalAmp1 | SignalAmp2 | SignalAmp3 | Noise1 | Noise2 |
|------|-------|-----|------|--------|--------|-----------|-----------|-------|-----------|-----------|-----------|------|------|------|------------|------------|------------|--------|--------|
| 2016 | 3 | 9 | 22 | 44 | 19 | 0 | 0.19 | 0.909 | 0.036 | 0.033 | 0 | 42.6 | 42.6 | 75.7 | 131 | 130 | 0 | 32 | 31 |
| 2016 | 3 | 9 | 22 | 54 | 19 | -0.062 | 0.262 | 0.909 | 0.046 | 0.043 | 0 | 42.6 | 42.6 | 75.3 | 132 | 130 | 0 | 33 | 31 |
| 2016 | 3 | 9 | 23 | 4 | 19 | -0.046 | 0.082 | 0.909 | 0.046 | 0.043 | 0 | 44.3 | 43 | 74.8 | 135 | 131 | 0 | 32 | 31 |
| 2016 | 3 | 9 | 23 | 14 | 19 | 0.098 | 0.105 | 0.909 | 0.039 | 0.036 | 0 | 43.4 | 42.6 | 75.3 | 133 | 130 | 0 | 32 | 31 |
| 2016 | 3 | 9 | 23 | 24 | 19 | 0.108 | 0.052 | 0.909 | 0.039 | 0.039 | 0 | 43.4 | 41.3 | 75.7 | 133 | 128 | 0 | 32 | 32 |
| 2016 | 3 | 9 | 23 | 34 | 19 | 0.194 | -0.118 | 0.909 | 0.039 | 0.039 | 0 | 43.9 | 42.1 | 75.3 | 134 | 129 | 0 | 32 | 31 |
| 2016 | 3 | 9 | 23 | 44 | 19 | 0.184 | -0.016 | 0.909 | 0.036 | 0.033 | 0 | 43.9 | 42.6 | 74.4 | 135 | 130 | 0 | 33 | 31 |
| 2016 | 3 | 9 | 23 | 54 | 19 | 0.174 | 0.02 | 0.909 | 0.036 | 0.033 | 0 | 43.9 | 42.6 | 75.3 | 134 | 130 | 0 | 32 | 31 |
| 2016 | 3 | 10 | 0 | 4 | 19 | 0.177 | -0.052 | 0.909 | 0.039 | 0.036 | 0 | 43.9 | 42.6 | 74 | 135 | 130 | 0 | 33 | 31 |
| 2016 | 3 | 10 | 0 | 14 | 19 | 0.23 | -0.095 | 0.909 | 0.039 | 0.036 | 0 | 44.3 | 43 | 74 | 135 | 131 | 0 | 32 | 31 |
| 2016 | 3 | 10 | 0 | 24 | 19 | 0.203 | -0.098 | 0.909 | 0.039 | 0.039 | 0 | 43.4 | 42.6 | 74 | 134 | 130 | 0 | 33 | 31 |
| 2016 | 3 | 10 | 0 | 34 | 19 | 0.249 | -0.079 | 0.909 | 0.043 | 0.039 | 0 | 43 | 41.3 | 75.3 | 132 | 128 | 0 | 32 | 32 |
| 2016 | 3 | 10 | 0 | 44 | 19 | 0.197 | -0.023 | 0.909 | 0.039 | 0.036 | 0 | 43 | 41.7 | 75.3 | 133 | 128 | 0 | 33 | 31 |
| 2016 | 3 | 10 | 0 | 54 | 19 | 0.266 | -0.043 | 0.909 | 0.036 | 0.033 | 0 | 43.4 | 41.3 | 75.3 | 133 | 128 | 0 | 32 | 32 |
| 2016 | 3 | 10 | 1 | 4 | 19 | 0.108 | -0.059 | 0.909 | 0.036 | 0.033 | 0 | 44.3 | 42.1 | 75.7 | 134 | 130 | 0 | 31 | 32 |
| 2016 | 3 | 10 | 1 | 14 | 19 | 0.121 | -0.013 | 0.909 | 0.039 | 0.036 | 0 | 43.4 | 41.3 | 75.7 | 133 | 128 | 0 | 32 | 32 |
| 2016 | 3 | 10 | 1 | 24 | 19 | 0.203 | -0.039 | 0.909 | 0.036 | 0.033 | 0 | 44.3 | 42.1 | 74.8 | 135 | 130 | 0 | 32 | 32 |
| 2016 | 3 | 10 | 1 | 34 | 19 | 0.203 | 0.02 | 0.909 | 0.039 | 0.036 | 0 | 42.6 | 41.3 | 75.3 | 132 | 128 | 0 | 33 | 32 |
| 2016 | 3 | 10 | 1 | 44 | 19 | 0.157 | 0.105 | 0.909 | 0.039 | 0.036 | 0 | 44.3 | 43.4 | 74.8 | 136 | 132 | 0 | 33 | 31 |
| 2016 | 3 | 10 | 1 | 54 | 19 | 0.167 | -0.046 | 0.909 | 0.039 | 0.036 | 0 | 42.6 | 41.3 | 76.5 | 132 | 128 | 0 | 33 | 32 |
| 2016 | 3 | 10 | 2 | 4 | 19 | 0.095 | -0.108 | 0.909 | 0.036 | 0.033 | 0 | 44.3 | 42.1 | 74.8 | 135 | 130 | 0 | 32 | 32 |
| 2016 | 3 | 10 | 2 | 14 | 19 | 0.19 | -0.079 | 0.909 | 0.039 | 0.036 | 0 | 43.4 | 41.7 | 76.1 | 133 | 128 | 0 | 32 | 31 |
| 2016 | 3 | 10 | 2 | 24 | 19 | 0.184 | -0.108 | 0.909 | 0.036 | 0.033 | 0 | 43 | 41.7 | 75.3 | 133 | 129 | 0 | 33 | 32 |
| 2016 | 3 | 10 | 2 | 34 | 19 | 0.187 | -0.02 | 0.909 | 0.033 | 0.03 | 0 | 43.4 | 41.7 | 76.1 | 134 | 129 | 0 | 33 | 32 |
| 2016 | 3 | 10 | 2 | 44 | 19 | 0.213 | -0.082 | 0.909 | 0.039 | 0.036 | 0 | 43 | 41.3 | 76.1 | 133 | 128 | 0 | 33 | 32 |
| 2016 | 3 | 10 | 2 | 54 | 19 | 0.171 | -0.043 | 0.909 | 0.039 | 0.036 | 0 | 42.6 | 40.4 | 76.1 | 132 | 127 | 0 | 33 | 33 |
| 2016 | 3 | 10 | 3 | 4 | 19 | 0.217 | -0.079 | 0.909 | 0.039 | 0.039 | 0 | 43 | 41.7 | 76.1 | 133 | 128 | 0 | 33 | 31 |
| 2016 | 3 | 10 | 3 | 14 | 19 | 0.187 | -0.062 | 0.909 | 0.043 | 0.039 | 0 | 43 | 41.7 | 76.5 | 132 | 129 | 0 | 32 | 32 |
| 2016 | 3 | 10 | 3 | 24 | 19 | 0.256 | -0.016 | 0.909 | 0.033 | 0.03 | 0 | 43 | 41.7 | 75.7 | 133 | 128 | 0 | 33 | 31 |
| 2016 | 3 | 10 | 3 | 34 | 19 | 0.184 | -0.125 | 0.909 | 0.043 | 0.039 | 0 | 44.3 | 43 | 74.8 | 136 | 131 | 0 | 33 | 31 |
| 2016 | 3 | 10 | 3 | 44 | 19 | 0.207 | -0.062 | 0.909 | 0.036 | 0.033 | 0 | 42.6 | 40.9 | 77 | 131 | 127 | 0 | 32 | 32 |
| 2016 | 3 | 10 | 3 | 54 | 19 | 0.112 | -0.075 | 0.909 | 0.039 | 0.036 | 0 | 42.6 | 41.3 | 75.7 | 132 | 127 | 0 | 33 | 31 |
| 2016 | 3 | 10 | 4 | 4 | 19 | 0.184 | -0.016 | 0.909 | 0.039 | 0.036 | 0 | 43 | 41.3 | 75.7 | 132 | 128 | 0 | 32 | 32 |
| 2016 | 3 | 10 | 4 | 14 | 19 | 0.184 | -0.079 | 0.909 | 0.036 | 0.033 | 0 | 43 | 41.7 | 75.7 | 133 | 128 | 0 | 33 | 31 |
| 2016 | 3 | 10 | 4 | 24 | 19 | 0.22 | -0.092 | 0.909 | 0.033 | 0.03 | 0 | 43.9 | 41.7 | 75.3 | 134 | 129 | 0 | 32 | 32 |
| 2016 | 3 | 10 | 4 | 34 | 19 | 0.24 | -0.059 | 0.909 | 0.046 | 0.043 | 0 | 43 | 41.3 | 76.5 | 133 | 127 | 0 | 33 | 31 |
| 2016 | 3 | 10 | 4 | 44 | 19 | 0.2 | -0.033 | 0.909 | 0.033 | 0.03 | 0 | 43 | 40.9 | 76.1 | 133 | 127 | 0 | 33 | 32 |
| 2016 | 3 | 10 | 4 | 54 | 19 | 0.154 | -0.105 | 0.909 | 0.036 | 0.033 | 0 | 43.4 | 41.3 | 75.7 | 134 | 128 | 0 | 33 | 32 |
| 2016 | 3 | 10 | 5 | 4 | 19 | 0.187 | -0.079 | 0.909 | 0.033 | 0.03 | 0 | 43 | 41.7 | 76.1 | 133 | 129 | 0 | 33 | 32 |
| 2016 | 3 | 10 | 5 | 14 | 19 | 0.128 | -0.01 | 0.909 | 0.033 | 0.03 | 0 | 41.3 | 40 | 77.4 | 129 | 125 | 0 | 33 | 32 |
| 2016 | 3 | 10 | 5 | 24 | 19 | 0.203 | 0.003 | 0.909 | 0.036 | 0.033 | 0 | 40.9 | 40 | 77 | 128 | 124 | 0 | 33 | 31 |
| 2016 | 3 | 10 | 5 | 34 | 19 | 0.157 | -0.023 | 0.909 | 0.039 | 0.039 | 0 | 40.9 | 39.6 | 76.5 | 127 | 123 | 0 | 32 | 31 |
| 2016 | 3 | 10 | 5 | 44 | 19 | 0.22 | -0.016 | 0.909 | 0.043 | 0.039 | 0 | 40.9 | 39.6 | 77.8 | 128 | 124 | 0 | 33 | 32 |
| 2016 | 3 | 10 | 5 | 54 | 19 | 0.226 | -0.079 | 0.909 | 0.039 | 0.036 | 0 | 40.4 | 39.1 | 77.8 | 126 | 123 | 0 | 32 | 32 |
| 2016 | 3 | 10 | 6 | 4 | 19 | 0.223 | -0.072 | 0.909 | 0.039 | 0.036 | 0 | 40 | 39.1 | 77.4 | 126 | 122 | 0 | 33 | 31 |
| 2016 | 3 | 10 | 6 | 14 | 19 | 0.23 | 0 | 0.906 | 0.039 | 0.036 | 0 | 40.9 | 39.6 | 77 | 128 | 124 | 0 | 33 | 32 |

Blackrock Return (0208)

| Year | Month | Day | Hour | Minute | Second | VelocityX | VelocityY | Level | StdError1 | StdError2 | StdError3 | SNR1 | SNR2 | SNR3 | SignalAmp1 | SignalAmp2 | SignalAmp3 | Noise1 | Noise2 |
|------|-------|-----|------|--------|--------|-----------|-----------|-------|-----------|-----------|-----------|------|------|------|------------|------------|------------|--------|--------|
| 2016 | 3 | 10 | 6 | 24 | 19 | 0.213 | -0.062 | 0.909 | 0.036 | 0.033 | 0 | 46.4 | 44.7 | 73.1 | 140 | 136 | 0 | 32 | 32 |
| 2016 | 3 | 10 | 6 | 34 | 19 | 0.167 | -0.043 | 0.909 | 0.039 | 0.039 | 0 | 48.6 | 46.4 | 71.8 | 146 | 140 | 0 | 33 | 32 |
| 2016 | 3 | 10 | 6 | 44 | 19 | 0.207 | -0.062 | 0.909 | 0.039 | 0.039 | 0 | 46 | 44.3 | 74 | 140 | 134 | 0 | 33 | 31 |
| 2016 | 3 | 10 | 6 | 54 | 19 | 0.223 | -0.039 | 0.909 | 0.039 | 0.036 | 0 | 45.6 | 44.3 | 73.5 | 139 | 135 | 0 | 33 | 32 |
| 2016 | 3 | 10 | 7 | 4 | 19 | 0.118 | -0.043 | 0.909 | 0.033 | 0.03 | 0 | 43.4 | 42.6 | 74.4 | 134 | 131 | 0 | 33 | 32 |
| 2016 | 3 | 10 | 7 | 14 | 19 | 0.2 | -0.062 | 0.909 | 0.036 | 0.033 | 0 | 43.9 | 43 | 74.8 | 135 | 131 | 0 | 33 | 31 |
| 2016 | 3 | 10 | 7 | 24 | 19 | 0.213 | -0.092 | 0.909 | 0.036 | 0.033 | 0 | 43.9 | 43 | 74.4 | 135 | 132 | 0 | 33 | 32 |
| 2016 | 3 | 10 | 7 | 34 | 19 | 0.226 | -0.062 | 0.912 | 0.039 | 0.039 | 0 | 49.5 | 46.9 | 71.8 | 148 | 141 | 0 | 33 | 32 |
| 2016 | 3 | 10 | 7 | 44 | 19 | 0.157 | -0.056 | 0.909 | 0.039 | 0.039 | 0 | 48.6 | 46 | 72.2 | 146 | 138 | 0 | 33 | 31 |
| 2016 | 3 | 10 | 7 | 54 | 19 | 0.177 | 0.01 | 0.909 | 0.043 | 0.039 | 0 | 46.4 | 44.7 | 73.5 | 141 | 136 | 0 | 33 | 32 |
| 2016 | 3 | 10 | 8 | 4 | 19 | 0.151 | -0.046 | 0.909 | 0.036 | 0.033 | 0 | 44.7 | 43.4 | 74.4 | 137 | 133 | 0 | 33 | 32 |
| 2016 | 3 | 10 | 8 | 14 | 19 | 0.148 | 0 | 0.909 | 0.036 | 0.033 | 0 | 47.7 | 46 | 71.4 | 143 | 139 | 0 | 32 | 32 |
| 2016 | 3 | 10 | 8 | 24 | 19 | 0.2 | 0.013 | 0.909 | 0.039 | 0.036 | 0 | 48.6 | 46.4 | 71.4 | 145 | 140 | 0 | 32 | 32 |
| 2016 | 3 | 10 | 8 | 34 | 19 | 0.19 | -0.007 | 0.909 | 0.039 | 0.036 | 0 | 47.7 | 47.3 | 71 | 144 | 141 | 0 | 33 | 31 |
| 2016 | 3 | 10 | 8 | 44 | 19 | 0.151 | 0.039 | 0.909 | 0.043 | 0.039 | 0 | 46.4 | 44.7 | 72.2 | 141 | 136 | 0 | 33 | 32 |
| 2016 | 3 | 10 | 8 | 54 | 19 | 0.23 | -0.066 | 0.912 | 0.039 | 0.039 | 0 | 44.3 | 43.4 | 74.4 | 136 | 132 | 0 | 33 | 31 |
| 2016 | 3 | 10 | 9 | 4 | 19 | 0.23 | -0.075 | 0.912 | 0.036 | 0.033 | 0 | 44.7 | 43 | 74 | 136 | 132 | 0 | 32 | 32 |
| 2016 | 3 | 10 | 9 | 14 | 19 | 0.154 | -0.026 | 0.912 | 0.036 | 0.033 | 0 | 44.3 | 43.4 | 74 | 136 | 133 | 0 | 33 | 32 |
| 2016 | 3 | 10 | 9 | 24 | 19 | 0.22 | 0.036 | 0.912 | 0.036 | 0.033 | 0 | 44.3 | 43.9 | 74 | 136 | 133 | 0 | 33 | 31 |
| 2016 | 3 | 10 | 9 | 34 | 19 | 0.233 | 0 | 0.912 | 0.036 | 0.033 | 0 | 43.9 | 42.6 | 74.8 | 135 | 131 | 0 | 33 | 32 |
| 2016 | 3 | 10 | 9 | 44 | 19 | 0.167 | 0.059 | 0.912 | 0.033 | 0.03 | 0 | 43.4 | 43 | 74.8 | 134 | 131 | 0 | 33 | 31 |
| 2016 | 3 | 10 | 9 | 54 | 19 | 0.161 | 0.036 | 0.912 | 0.039 | 0.039 | 0 | 43.4 | 43 | 74.4 | 134 | 131 | 0 | 33 | 31 |
| 2016 | 3 | 10 | 10 | 4 | 19 | 0.213 | 0.03 | 0.912 | 0.043 | 0.039 | 0 | 43 | 42.6 | 74.4 | 133 | 131 | 0 | 33 | 32 |
| 2016 | 3 | 10 | 10 | 14 | 19 | 0.154 | 0.007 | 0.912 | 0.039 | 0.036 | 0 | 43.4 | 43.9 | 74.8 | 133 | 133 | 0 | 32 | 31 |
| 2016 | 3 | 10 | 10 | 24 | 19 | 0.18 | -0.046 | 0.912 | 0.039 | 0.036 | 0 | 43.9 | 43 | 75.3 | 134 | 131 | 0 | 32 | 31 |
| 2016 | 3 | 10 | 10 | 34 | 19 | 0.184 | -0.036 | 0.912 | 0.039 | 0.036 | 0 | 45.2 | 44.7 | 73.1 | 138 | 135 | 0 | 33 | 31 |
| 2016 | 3 | 10 | 10 | 44 | 19 | 0.131 | -0.033 | 0.912 | 0.033 | 0.03 | 0 | 45.2 | 43.9 | 73.5 | 137 | 134 | 0 | 32 | 32 |
| 2016 | 3 | 10 | 10 | 54 | 19 | 0.223 | 0.007 | 0.912 | 0.033 | 0.03 | 0 | 43.9 | 43.4 | 74.8 | 134 | 132 | 0 | 32 | 31 |
| 2016 | 3 | 10 | 11 | 4 | 19 | 0.174 | 0.02 | 0.912 | 0.033 | 0.03 | 0 | 43.4 | 43.9 | 74.4 | 134 | 133 | 0 | 33 | 31 |
| 2016 | 3 | 10 | 11 | 14 | 19 | 0.249 | -0.036 | 0.912 | 0.036 | 0.033 | 0 | 43.9 | 43 | 74.8 | 134 | 131 | 0 | 32 | 31 |
| 2016 | 3 | 10 | 11 | 24 | 19 | 0.19 | 0.026 | 0.912 | 0.033 | 0.03 | 0 | 43.9 | 43.4 | 74.4 | 134 | 132 | 0 | 32 | 31 |
| 2016 | 3 | 10 | 11 | 34 | 19 | 0.171 | -0.03 | 0.912 | 0.036 | 0.033 | 0 | 43.9 | 43.4 | 74.8 | 134 | 132 | 0 | 32 | 31 |
| 2016 | 3 | 10 | 11 | 44 | 19 | 0.161 | -0.036 | 0.912 | 0.036 | 0.033 | 0 | 45.2 | 43.9 | 75.3 | 137 | 133 | 0 | 32 | 31 |
| 2016 | 3 | 10 | 11 | 54 | 19 | 0.167 | 0.003 | 0.912 | 0.033 | 0.03 | 0 | 44.7 | 44.3 | 74.4 | 137 | 134 | 0 | 33 | 31 |
| 2016 | 3 | 10 | 12 | 4 | 19 | 0.236 | 0.089 | 0.912 | 0.03 | 0.03 | 0 | 45.2 | 44.7 | 74.8 | 137 | 135 | 0 | 32 | 31 |
| 2016 | 3 | 10 | 12 | 14 | 19 | 0.203 | -0.016 | 0.912 | 0.033 | 0.03 | 0 | 45.2 | 44.3 | 74 | 137 | 135 | 0 | 32 | 32 |
| 2016 | 3 | 10 | 12 | 24 | 19 | 0.207 | -0.003 | 0.912 | 0.043 | 0.039 | 0 | 45.6 | 45.2 | 75.3 | 138 | 136 | 0 | 32 | 31 |
| 2016 | 3 | 10 | 12 | 34 | 19 | 0.217 | 0.059 | 0.912 | 0.033 | 0.03 | 0 | 45.6 | 45.2 | 75.3 | 138 | 136 | 0 | 32 | 31 |
| 2016 | 3 | 10 | 12 | 44 | 19 | 0.174 | 0.01 | 0.912 | 0.039 | 0.036 | 0 | 45.2 | 44.7 | 73.5 | 138 | 136 | 0 | 33 | 32 |
| 2016 | 3 | 10 | 12 | 54 | 19 | 0.164 | 0.046 | 0.912 | 0.033 | 0.03 | 0 | 45.6 | 45.6 | 74.4 | 138 | 137 | 0 | 32 | 31 |
| 2016 | 3 | 10 | 13 | 4 | 19 | 0.256 | 0.036 | 0.912 | 0.039 | 0.036 | 0 | 46.4 | 46 | 73.1 | 140 | 138 | 0 | 32 | 31 |
| 2016 | 3 | 10 | 13 | 14 | 19 | 0.253 | 0.039 | 0.912 | 0.036 | 0.033 | 0 | 46.9 | 46 | 74.8 | 141 | 138 | 0 | 32 | 31 |
| 2016 | 3 | 10 | 13 | 24 | 19 | 0.236 | 0.039 | 0.912 | 0.033 | 0.03 | 0 | 46.9 | 46 | 73.1 | 141 | 139 | 0 | 32 | 32 |
| 2016 | 3 | 10 | 13 | 34 | 19 | 0.151 | 0.036 | 0.912 | 0.036 | 0.033 | 0 | 47.3 | 46.9 | 73.1 | 142 | 140 | 0 | 32 | 31 |
| 2016 | 3 | 10 | 13 | 44 | 19 | 0.115 | -0.023 | 0.912 | 0.039 | 0.036 | 0 | 46.4 | 46.4 | 72.7 | 140 | 140 | 0 | 32 | 32 |
| 2016 | 3 | 10 | 13 | 54 | 19 | 0.223 | 0.036 | 0.912 | 0.033 | 0.03 | 0 | 47.7 | 47.3 | 72.2 | 143 | 141 | 0 | 32 | 31 |

Blackrock Return (0208)

| Year | Month | Day | Hour | Minute | Second | VelocityX | VelocityY | Level | StdError1 | StdError2 | StdError3 | SNR1 | SNR2 | SNR3 | SignalAmp1 | SignalAmp2 | SignalAmp3 | Noise1 | Noise2 |
|------|-------|-----|------|--------|--------|-----------|-----------|-------|-----------|-----------|-----------|------|------|------|------------|------------|------------|--------|--------|
| 2016 | 3 | 10 | 14 | 4 | 19 | 0.236 | 0.112 | 0.912 | 0.033 | 0.03 | 0 | 47.7 | 47.3 | 73.1 | 143 | 141 | 0 | 32 | 31 |
| 2016 | 3 | 10 | 14 | 14 | 19 | 0.246 | 0.056 | 0.912 | 0.033 | 0.03 | 0 | 48.2 | 46.9 | 72.2 | 143 | 141 | 0 | 31 | 32 |
| 2016 | 3 | 10 | 14 | 24 | 19 | 0.23 | 0.112 | 0.909 | 0.033 | 0.03 | 0 | 47.7 | 47.7 | 72.2 | 143 | 142 | 0 | 32 | 31 |
| 2016 | 3 | 10 | 14 | 34 | 19 | 0.253 | 0.03 | 0.909 | 0.039 | 0.036 | 0 | 49.5 | 47.3 | 71 | 146 | 142 | 0 | 31 | 32 |
| 2016 | 3 | 10 | 14 | 44 | 19 | 0.23 | -0.016 | 0.909 | 0.033 | 0.03 | 0 | 47.3 | 46.9 | 71.8 | 142 | 140 | 0 | 32 | 31 |
| 2016 | 3 | 10 | 14 | 54 | 19 | 0.292 | 0.072 | 0.909 | 0.033 | 0.03 | 0 | 48.2 | 47.3 | 71 | 145 | 141 | 0 | 33 | 31 |
| 2016 | 3 | 10 | 15 | 4 | 19 | 0.184 | 0.069 | 0.909 | 0.03 | 0.03 | 0 | 46.9 | 47.3 | 71 | 141 | 140 | 0 | 32 | 30 |
| 2016 | 3 | 10 | 15 | 14 | 19 | 0.282 | 0.092 | 0.909 | 0.036 | 0.033 | 0 | 46.9 | 46.9 | 70.5 | 142 | 140 | 0 | 33 | 31 |
| 2016 | 3 | 10 | 15 | 24 | 19 | 0.167 | 0.075 | 0.909 | 0.039 | 0.039 | 0 | 47.7 | 47.3 | 69.7 | 142 | 141 | 0 | 31 | 31 |
| 2016 | 3 | 10 | 15 | 34 | 19 | 0.2 | 0.056 | 0.909 | 0.036 | 0.033 | 0 | 52 | 51.6 | 66.7 | 154 | 150 | 0 | 33 | 30 |
| 2016 | 3 | 10 | 15 | 44 | 19 | 0.19 | 0.02 | 0.906 | 0.033 | 0.03 | 0 | 50.7 | 49.5 | 66.2 | 150 | 146 | 0 | 32 | 31 |
| 2016 | 3 | 10 | 15 | 54 | 19 | 0.141 | 0.118 | 0.906 | 0.033 | 0.03 | 0 | 49.9 | 48.2 | 66.2 | 148 | 143 | 0 | 32 | 31 |
| 2016 | 3 | 10 | 16 | 4 | 19 | 0.2 | 0.095 | 0.906 | 0.039 | 0.039 | 0 | 52.9 | 50.3 | 65.8 | 155 | 148 | 0 | 32 | 31 |
| 2016 | 3 | 10 | 16 | 14 | 19 | 0.131 | 0.115 | 0.902 | 0.039 | 0.036 | 0 | 48.6 | 48.2 | 67.5 | 145 | 142 | 0 | 32 | 30 |
| 2016 | 3 | 10 | 16 | 24 | 19 | 0.184 | 0.217 | 0.902 | 0.033 | 0.03 | 0 | 46.9 | 45.6 | 68.4 | 140 | 137 | 0 | 31 | 31 |
| 2016 | 3 | 10 | 16 | 34 | 19 | 0.203 | 0.072 | 0.902 | 0.043 | 0.043 | 0 | 45.6 | 44.7 | 69.7 | 138 | 135 | 0 | 32 | 31 |
| 2016 | 3 | 10 | 16 | 44 | 19 | 0.177 | 0.079 | 0.902 | 0.039 | 0.036 | 0 | 45.6 | 45.2 | 69.2 | 138 | 135 | 0 | 32 | 30 |
| 2016 | 3 | 10 | 16 | 54 | 19 | 0.177 | 0.138 | 0.902 | 0.039 | 0.039 | 0 | 46 | 45.2 | 69.7 | 139 | 135 | 0 | 32 | 30 |
| 2016 | 3 | 10 | 17 | 4 | 19 | 0.233 | 0.108 | 0.902 | 0.039 | 0.039 | 0 | 44.3 | 43.9 | 70.1 | 136 | 133 | 0 | 33 | 31 |
| 2016 | 3 | 10 | 17 | 14 | 19 | 0.259 | 0.112 | 0.902 | 0.049 | 0.046 | 0 | 44.7 | 43 | 70.1 | 136 | 131 | 0 | 32 | 31 |
| 2016 | 3 | 10 | 17 | 24 | 19 | 0.21 | 0.2 | 0.902 | 0.039 | 0.036 | 0 | 45.2 | 42.6 | 71 | 136 | 130 | 0 | 31 | 31 |
| 2016 | 3 | 10 | 17 | 34 | 19 | 0.262 | 0.174 | 0.902 | 0.039 | 0.039 | 0 | 44.3 | 42.6 | 70.5 | 134 | 130 | 0 | 31 | 31 |
| 2016 | 3 | 10 | 17 | 44 | 19 | 0.203 | 0.21 | 0.906 | 0.043 | 0.039 | 0 | 43.9 | 43 | 71.4 | 134 | 130 | 0 | 32 | 30 |
| 2016 | 3 | 10 | 17 | 54 | 19 | 0.197 | 0.112 | 0.906 | 0.039 | 0.036 | 0 | 43.4 | 42.6 | 71.8 | 133 | 129 | 0 | 32 | 30 |
| 2016 | 3 | 10 | 18 | 4 | 19 | 0.19 | 0.059 | 0.906 | 0.039 | 0.039 | 0 | 43.9 | 42.6 | 71.8 | 133 | 129 | 0 | 31 | 30 |
| 2016 | 3 | 10 | 18 | 14 | 19 | 0.151 | 0.095 | 0.906 | 0.043 | 0.039 | 0 | 43.9 | 42.6 | 71.8 | 134 | 130 | 0 | 32 | 31 |
| 2016 | 3 | 10 | 18 | 24 | 19 | 0.292 | 0.144 | 0.909 | 0.043 | 0.039 | 0 | 44.3 | 42.6 | 72.2 | 134 | 130 | 0 | 31 | 31 |
| 2016 | 3 | 10 | 18 | 34 | 19 | 0.184 | 0.036 | 0.909 | 0.036 | 0.033 | 0 | 46 | 43.9 | 69.7 | 139 | 133 | 0 | 32 | 31 |
| 2016 | 3 | 10 | 18 | 44 | 19 | 0.164 | 0.059 | 0.906 | 0.043 | 0.039 | 0 | 45.6 | 44.3 | 70.1 | 138 | 133 | 0 | 32 | 30 |
| 2016 | 3 | 10 | 18 | 54 | 19 | 0.19 | 0.026 | 0.909 | 0.036 | 0.033 | 0 | 46 | 44.7 | 69.7 | 138 | 134 | 0 | 31 | 30 |
| 2016 | 3 | 10 | 19 | 4 | 19 | 0.253 | 0.056 | 0.909 | 0.039 | 0.039 | 0 | 45.6 | 43.4 | 71.4 | 138 | 132 | 0 | 32 | 31 |
| 2016 | 3 | 10 | 19 | 14 | 19 | 0.171 | 0.033 | 0.906 | 0.039 | 0.039 | 0 | 44.7 | 43.4 | 71 | 136 | 132 | 0 | 32 | 31 |
| 2016 | 3 | 10 | 19 | 24 | 19 | 0.213 | 0.033 | 0.909 | 0.039 | 0.036 | 0 | 44.3 | 42.1 | 71.8 | 135 | 129 | 0 | 32 | 31 |
| 2016 | 3 | 10 | 19 | 34 | 19 | 0.24 | 0.075 | 0.909 | 0.043 | 0.039 | 0 | 44.3 | 43 | 71.4 | 135 | 131 | 0 | 32 | 31 |
| 2016 | 3 | 10 | 19 | 44 | 19 | 0.18 | 0.003 | 0.909 | 0.036 | 0.033 | 0 | 44.3 | 42.6 | 72.2 | 135 | 130 | 0 | 32 | 31 |
| 2016 | 3 | 10 | 19 | 54 | 19 | 0.187 | 0.023 | 0.906 | 0.036 | 0.033 | 0 | 44.7 | 43.9 | 71 | 135 | 132 | 0 | 31 | 30 |
| 2016 | 3 | 10 | 20 | 4 | 19 | 0.197 | -0.049 | 0.906 | 0.036 | 0.033 | 0 | 48.2 | 46.4 | 67.9 | 144 | 139 | 0 | 32 | 31 |
| 2016 | 3 | 10 | 20 | 14 | 19 | 0.24 | -0.02 | 0.906 | 0.043 | 0.039 | 0 | 45.6 | 43.4 | 71 | 138 | 132 | 0 | 32 | 31 |
| 2016 | 3 | 10 | 20 | 24 | 19 | 0.125 | -0.043 | 0.906 | 0.043 | 0.039 | 0 | 46 | 44.3 | 70.5 | 139 | 133 | 0 | 32 | 30 |
| 2016 | 3 | 10 | 20 | 34 | 19 | 0.22 | -0.072 | 0.909 | 0.046 | 0.043 | 0 | 44.7 | 43 | 71.8 | 136 | 131 | 0 | 32 | 31 |
| 2016 | 3 | 10 | 20 | 44 | 19 | 0.259 | -0.033 | 0.906 | 0.043 | 0.039 | 0 | 44.7 | 42.6 | 71.8 | 136 | 130 | 0 | 32 | 31 |
| 2016 | 3 | 10 | 20 | 54 | 19 | 0.131 | -0.043 | 0.906 | 0.036 | 0.033 | 0 | 45.2 | 43.9 | 70.1 | 137 | 133 | 0 | 32 | 31 |
| 2016 | 3 | 10 | 21 | 4 | 19 | 0.203 | -0.013 | 0.909 | 0.033 | 0.03 | 0 | 44.7 | 43.4 | 71.8 | 136 | 132 | 0 | 32 | 31 |
| 2016 | 3 | 10 | 21 | 14 | 19 | 0.24 | 0.02 | 0.906 | 0.039 | 0.036 | 0 | 44.7 | 43.4 | 71 | 137 | 132 | 0 | 33 | 31 |
| 2016 | 3 | 10 | 21 | 24 | 19 | 0.187 | 0.016 | 0.906 | 0.039 | 0.036 | 0 | 45.2 | 43.9 | 71.4 | 136 | 132 | 0 | 31 | 30 |
| 2016 | 3 | 10 | 21 | 34 | 19 | 0.112 | -0.02 | 0.906 | 0.033 | 0.03 | 0 | 43.9 | 42.6 | 71.4 | 134 | 130 | 0 | 32 | 31 |

Blackrock Return (0208)

| Year | Month | Day | Hour | Minute | Second | VelocityX | VelocityY | Level | StdError1 | StdError2 | StdError3 | SNR1 | SNR2 | SNR3 | SignalAmp1 | SignalAmp2 | SignalAmp3 | Noise1 | Noise2 |
|------|-------|-----|------|--------|--------|-----------|-----------|-------|-----------|-----------|-----------|------|------|------|------------|------------|------------|--------|--------|
| 2016 | 3 | 10 | 21 | 44 | 19 | 0.164 | 0 | 0.906 | 0.043 | 0.039 | 0 | 44.7 | 43 | 71 | 136 | 131 | 0 | 32 | 31 |
| 2016 | 3 | 10 | 21 | 54 | 19 | 0.079 | 0 | 0.906 | 0.036 | 0.033 | 0 | 45.2 | 43.9 | 71 | 137 | 133 | 0 | 32 | 31 |
| 2016 | 3 | 10 | 22 | 4 | 19 | 0.177 | -0.023 | 0.906 | 0.039 | 0.036 | 0 | 44.3 | 42.6 | 71 | 135 | 130 | 0 | 32 | 31 |
| 2016 | 3 | 10 | 22 | 14 | 19 | 0.213 | -0.013 | 0.906 | 0.036 | 0.033 | 0 | 44.3 | 42.6 | 71 | 135 | 130 | 0 | 32 | 31 |
| 2016 | 3 | 10 | 22 | 24 | 19 | 0.184 | 0.02 | 0.906 | 0.043 | 0.039 | 0 | 44.7 | 43.4 | 71.4 | 136 | 132 | 0 | 32 | 31 |
| 2016 | 3 | 10 | 22 | 34 | 19 | 0.213 | 0.02 | 0.906 | 0.039 | 0.039 | 0 | 43.4 | 42.1 | 72.7 | 134 | 129 | 0 | 33 | 31 |
| 2016 | 3 | 10 | 22 | 44 | 19 | 0.171 | -0.03 | 0.906 | 0.036 | 0.033 | 0 | 43.9 | 42.6 | 72.2 | 134 | 130 | 0 | 32 | 31 |
| 2016 | 3 | 10 | 22 | 54 | 19 | 0.164 | -0.023 | 0.906 | 0.039 | 0.039 | 0 | 44.7 | 43.9 | 71 | 136 | 133 | 0 | 32 | 31 |
| 2016 | 3 | 10 | 23 | 4 | 19 | 0.161 | -0.098 | 0.906 | 0.043 | 0.039 | 0 | 44.3 | 42.6 | 71.8 | 135 | 130 | 0 | 32 | 31 |
| 2016 | 3 | 10 | 23 | 14 | 19 | 0.194 | 0.007 | 0.902 | 0.043 | 0.039 | 0 | 44.7 | 43.9 | 71 | 137 | 133 | 0 | 33 | 31 |
| 2016 | 3 | 10 | 23 | 24 | 19 | 0.187 | -0.016 | 0.906 | 0.039 | 0.036 | 0 | 45.2 | 43.4 | 71.4 | 137 | 132 | 0 | 32 | 31 |
| 2016 | 3 | 10 | 23 | 34 | 19 | 0.19 | -0.131 | 0.906 | 0.039 | 0.039 | 0 | 44.7 | 43.9 | 72.7 | 136 | 132 | 0 | 32 | 30 |
| 2016 | 3 | 10 | 23 | 44 | 19 | 0.161 | -0.03 | 0.906 | 0.039 | 0.039 | 0 | 43.9 | 43 | 71.8 | 134 | 131 | 0 | 32 | 31 |
| 2016 | 3 | 10 | 23 | 54 | 19 | 0.194 | -0.043 | 0.906 | 0.039 | 0.036 | 0 | 44.3 | 42.6 | 72.7 | 135 | 130 | 0 | 32 | 31 |
| 2016 | 3 | 11 | 0 | 4 | 19 | 0.19 | -0.082 | 0.906 | 0.039 | 0.039 | 0 | 44.7 | 43.4 | 71.8 | 136 | 132 | 0 | 32 | 31 |
| 2016 | 3 | 11 | 0 | 14 | 19 | 0.171 | -0.072 | 0.902 | 0.039 | 0.039 | 0 | 44.3 | 42.6 | 72.2 | 135 | 131 | 0 | 32 | 32 |
| 2016 | 3 | 11 | 0 | 24 | 19 | 0.226 | -0.007 | 0.902 | 0.039 | 0.036 | 0 | 43 | 42.1 | 72.7 | 132 | 129 | 0 | 32 | 31 |
| 2016 | 3 | 11 | 0 | 34 | 19 | 0.135 | -0.003 | 0.902 | 0.033 | 0.03 | 0 | 43.9 | 42.1 | 72.2 | 134 | 129 | 0 | 32 | 31 |
| 2016 | 3 | 11 | 0 | 44 | 19 | 0.177 | -0.016 | 0.902 | 0.043 | 0.039 | 0 | 43.4 | 42.6 | 71.8 | 134 | 130 | 0 | 33 | 31 |
| 2016 | 3 | 11 | 0 | 54 | 19 | 0.246 | -0.046 | 0.902 | 0.039 | 0.039 | 0 | 44.3 | 43 | 71 | 136 | 131 | 0 | 33 | 31 |
| 2016 | 3 | 11 | 1 | 4 | 19 | 0.125 | -0.052 | 0.902 | 0.039 | 0.039 | 0 | 43.9 | 43.4 | 71.8 | 135 | 131 | 0 | 33 | 30 |
| 2016 | 3 | 11 | 1 | 14 | 19 | 0.154 | -0.023 | 0.902 | 0.039 | 0.039 | 0 | 43 | 42.6 | 72.7 | 133 | 130 | 0 | 33 | 31 |
| 2016 | 3 | 11 | 1 | 24 | 19 | 0.18 | -0.023 | 0.902 | 0.039 | 0.039 | 0 | 43.9 | 42.6 | 71.4 | 135 | 131 | 0 | 33 | 32 |
| 2016 | 3 | 11 | 1 | 34 | 19 | 0.19 | -0.039 | 0.902 | 0.036 | 0.033 | 0 | 44.3 | 42.6 | 72.7 | 135 | 130 | 0 | 32 | 31 |
| 2016 | 3 | 11 | 1 | 44 | 19 | 0.151 | -0.069 | 0.902 | 0.039 | 0.039 | 0 | 44.7 | 44.3 | 71 | 136 | 134 | 0 | 32 | 31 |
| 2016 | 3 | 11 | 1 | 54 | 19 | 0.285 | -0.03 | 0.902 | 0.039 | 0.039 | 0 | 45.2 | 43.9 | 71 | 138 | 133 | 0 | 33 | 31 |
| 2016 | 3 | 11 | 2 | 4 | 19 | 0.24 | -0.059 | 0.902 | 0.039 | 0.036 | 0 | 44.3 | 43.4 | 71 | 135 | 132 | 0 | 32 | 31 |
| 2016 | 3 | 11 | 2 | 14 | 19 | 0.2 | -0.102 | 0.899 | 0.039 | 0.039 | 0 | 45.2 | 43.9 | 70.5 | 137 | 133 | 0 | 32 | 31 |
| 2016 | 3 | 11 | 2 | 24 | 19 | 0.177 | -0.075 | 0.899 | 0.039 | 0.039 | 0 | 44.3 | 43 | 70.5 | 136 | 131 | 0 | 33 | 31 |
| 2016 | 3 | 11 | 2 | 34 | 19 | 0.226 | -0.079 | 0.899 | 0.039 | 0.039 | 0 | 44.7 | 43 | 71 | 136 | 132 | 0 | 32 | 32 |
| 2016 | 3 | 11 | 2 | 44 | 19 | 0.246 | -0.056 | 0.899 | 0.039 | 0.036 | 0 | 44.7 | 43.4 | 70.5 | 136 | 132 | 0 | 32 | 31 |
| 2016 | 3 | 11 | 2 | 54 | 19 | 0.19 | 0.013 | 0.899 | 0.039 | 0.039 | 0 | 44.3 | 42.6 | 71.4 | 136 | 131 | 0 | 33 | 32 |
| 2016 | 3 | 11 | 3 | 4 | 19 | 0.184 | -0.059 | 0.899 | 0.036 | 0.033 | 0 | 43.9 | 43 | 71 | 135 | 131 | 0 | 33 | 31 |
| 2016 | 3 | 11 | 3 | 14 | 19 | 0.177 | -0.049 | 0.899 | 0.036 | 0.033 | 0 | 44.3 | 43 | 71 | 136 | 132 | 0 | 33 | 32 |
| 2016 | 3 | 11 | 3 | 24 | 19 | 0.19 | -0.01 | 0.899 | 0.043 | 0.039 | 0 | 43.9 | 42.1 | 72.7 | 134 | 129 | 0 | 32 | 31 |
| 2016 | 3 | 11 | 3 | 34 | 19 | 0.157 | -0.082 | 0.899 | 0.039 | 0.039 | 0 | 43 | 41.7 | 72.2 | 132 | 129 | 0 | 32 | 32 |
| 2016 | 3 | 11 | 3 | 44 | 19 | 0.266 | -0.102 | 0.899 | 0.033 | 0.03 | 0 | 43 | 42.1 | 72.7 | 132 | 129 | 0 | 32 | 31 |
| 2016 | 3 | 11 | 3 | 54 | 19 | 0.157 | -0.043 | 0.899 | 0.043 | 0.039 | 0 | 42.6 | 41.7 | 72.2 | 132 | 128 | 0 | 33 | 31 |
| 2016 | 3 | 11 | 4 | 4 | 19 | 0.18 | -0.046 | 0.899 | 0.033 | 0.03 | 0 | 43 | 41.7 | 72.2 | 132 | 128 | 0 | 32 | 31 |
| 2016 | 3 | 11 | 4 | 14 | 19 | 0.187 | -0.138 | 0.899 | 0.039 | 0.036 | 0 | 42.6 | 41.3 | 72.2 | 132 | 128 | 0 | 33 | 32 |
| 2016 | 3 | 11 | 4 | 24 | 19 | 0.157 | -0.013 | 0.899 | 0.043 | 0.039 | 0 | 42.6 | 42.1 | 72.2 | 132 | 129 | 0 | 33 | 31 |
| 2016 | 3 | 11 | 4 | 34 | 19 | 0.161 | -0.059 | 0.899 | 0.039 | 0.036 | 0 | 43 | 41.7 | 72.7 | 132 | 128 | 0 | 32 | 31 |
| 2016 | 3 | 11 | 4 | 44 | 19 | 0.226 | -0.095 | 0.899 | 0.039 | 0.036 | 0 | 43 | 40.9 | 73.1 | 132 | 126 | 0 | 32 | 31 |
| 2016 | 3 | 11 | 4 | 54 | 19 | 0.22 | -0.036 | 0.899 | 0.039 | 0.036 | 0 | 42.1 | 41.7 | 73.5 | 131 | 128 | 0 | 33 | 31 |
| 2016 | 3 | 11 | 5 | 4 | 19 | 0.253 | -0.023 | 0.899 | 0.039 | 0.039 | 0 | 42.1 | 40.4 | 72.7 | 130 | 125 | 0 | 32 | 31 |
| 2016 | 3 | 11 | 5 | 14 | 19 | 0.223 | -0.03 | 0.899 | 0.043 | 0.039 | 0 | 43 | 41.7 | 73.1 | 132 | 128 | 0 | 32 | 31 |

Blackrock Return (0208)

| Year | Month | Day | Hour | Minute | Second | VelocityX | VelocityY | Level | StdError1 | StdError2 | StdError3 | SNR1 | SNR2 | SNR3 | SignalAmp1 | SignalAmp2 | SignalAmp3 | Noise1 | Noise2 |
|------|-------|-----|------|--------|--------|-----------|-----------|-------|-----------|-----------|-----------|------|------|------|------------|------------|------------|--------|--------|
| 2016 | 3 | 11 | 5 | 24 | 19 | 0.174 | -0.052 | 0.899 | 0.046 | 0.043 | 0 | 42.6 | 41.7 | 72.7 | 132 | 128 | 0 | 33 | 31 |
| 2016 | 3 | 11 | 5 | 34 | 19 | 0.164 | 0 | 0.899 | 0.033 | 0.03 | 0 | 42.1 | 41.3 | 73.1 | 131 | 127 | 0 | 33 | 31 |
| 2016 | 3 | 11 | 5 | 44 | 19 | 0.154 | -0.056 | 0.899 | 0.039 | 0.036 | 0 | 41.7 | 40.9 | 73.1 | 129 | 127 | 0 | 32 | 32 |
| 2016 | 3 | 11 | 5 | 54 | 19 | 0.213 | -0.072 | 0.899 | 0.039 | 0.039 | 0 | 42.6 | 41.3 | 73.5 | 131 | 127 | 0 | 32 | 31 |
| 2016 | 3 | 11 | 6 | 4 | 19 | 0.19 | -0.026 | 0.899 | 0.036 | 0.033 | 0 | 41.7 | 41.3 | 73.1 | 129 | 127 | 0 | 32 | 31 |
| 2016 | 3 | 11 | 6 | 14 | 19 | 0.171 | -0.049 | 0.902 | 0.033 | 0.03 | 0 | 41.3 | 40.4 | 74.4 | 128 | 125 | 0 | 32 | 31 |
| 2016 | 3 | 11 | 6 | 24 | 19 | 0.184 | -0.125 | 0.902 | 0.036 | 0.033 | 0 | 40.9 | 40 | 75.3 | 127 | 124 | 0 | 32 | 31 |
| 2016 | 3 | 11 | 6 | 34 | 19 | 0.18 | -0.066 | 0.902 | 0.039 | 0.036 | 0 | 40 | 39.6 | 76.1 | 126 | 124 | 0 | 33 | 32 |
| 2016 | 3 | 11 | 6 | 44 | 19 | 0.226 | -0.003 | 0.902 | 0.039 | 0.036 | 0 | 40.9 | 39.6 | 75.7 | 127 | 123 | 0 | 32 | 31 |
| 2016 | 3 | 11 | 6 | 54 | 19 | 0.197 | -0.121 | 0.906 | 0.036 | 0.033 | 0 | 40.4 | 39.6 | 76.1 | 127 | 124 | 0 | 33 | 32 |
| 2016 | 3 | 11 | 7 | 4 | 19 | 0.19 | -0.098 | 0.906 | 0.039 | 0.039 | 0 | 40 | 40 | 76.1 | 126 | 124 | 0 | 33 | 31 |
| 2016 | 3 | 11 | 7 | 14 | 19 | 0.21 | -0.033 | 0.906 | 0.036 | 0.033 | 0 | 40.9 | 39.1 | 76.5 | 127 | 123 | 0 | 32 | 32 |
| 2016 | 3 | 11 | 7 | 24 | 19 | 0.187 | -0.043 | 0.906 | 0.039 | 0.036 | 0 | 40.4 | 39.6 | 76.1 | 127 | 124 | 0 | 33 | 32 |
| 2016 | 3 | 11 | 7 | 34 | 19 | 0.154 | -0.007 | 0.906 | 0.036 | 0.033 | 0 | 41.3 | 40.4 | 74.8 | 128 | 125 | 0 | 32 | 31 |
| 2016 | 3 | 11 | 7 | 44 | 19 | 0.197 | -0.046 | 0.906 | 0.036 | 0.033 | 0 | 41.3 | 40.4 | 75.3 | 128 | 126 | 0 | 32 | 32 |
| 2016 | 3 | 11 | 7 | 54 | 19 | 0.18 | -0.013 | 0.906 | 0.039 | 0.036 | 0 | 41.7 | 40.9 | 75.3 | 129 | 127 | 0 | 32 | 32 |
| 2016 | 3 | 11 | 8 | 4 | 19 | 0.197 | -0.148 | 0.906 | 0.039 | 0.036 | 0 | 41.7 | 40.4 | 72.7 | 130 | 126 | 0 | 33 | 32 |
| 2016 | 3 | 11 | 8 | 14 | 19 | 0.197 | 0 | 0.906 | 0.036 | 0.033 | 0 | 40.9 | 41.3 | 73.5 | 129 | 127 | 0 | 34 | 31 |
| 2016 | 3 | 11 | 8 | 24 | 19 | 0.125 | -0.033 | 0.906 | 0.039 | 0.036 | 0 | 41.3 | 40.4 | 74.8 | 128 | 125 | 0 | 32 | 31 |
| 2016 | 3 | 11 | 8 | 34 | 19 | 0.203 | -0.02 | 0.906 | 0.043 | 0.039 | 0 | 41.3 | 40 | 74.8 | 129 | 125 | 0 | 33 | 32 |
| 2016 | 3 | 11 | 8 | 44 | 19 | 0.18 | -0.112 | 0.902 | 0.039 | 0.036 | 0 | 43 | 42.1 | 72.2 | 132 | 129 | 0 | 32 | 31 |
| 2016 | 3 | 11 | 8 | 54 | 19 | 0.167 | -0.036 | 0.906 | 0.039 | 0.039 | 0 | 42.6 | 41.3 | 73.1 | 132 | 128 | 0 | 33 | 32 |
| 2016 | 3 | 11 | 9 | 4 | 19 | 0.279 | -0.023 | 0.902 | 0.039 | 0.039 | 0 | 44.7 | 43.9 | 71.4 | 136 | 133 | 0 | 32 | 31 |
| 2016 | 3 | 11 | 9 | 14 | 19 | 0.22 | -0.033 | 0.906 | 0.036 | 0.033 | 0 | 44.3 | 43 | 71.8 | 135 | 132 | 0 | 32 | 32 |
| 2016 | 3 | 11 | 9 | 24 | 19 | 0.141 | -0.052 | 0.902 | 0.046 | 0.043 | 0 | 52 | 50.3 | 64.5 | 153 | 148 | 0 | 32 | 31 |
| 2016 | 3 | 11 | 9 | 34 | 19 | 0.213 | 0.016 | 0.902 | 0.052 | 0.049 | 0 | 50.3 | 48.6 | 65.4 | 149 | 145 | 0 | 32 | 32 |
| 2016 | 3 | 11 | 9 | 44 | 19 | 0.2 | -0.052 | 0.906 | 0.039 | 0.039 | 0 | 49.9 | 48.2 | 67.9 | 148 | 144 | 0 | 32 | 32 |
| 2016 | 3 | 11 | 9 | 54 | 19 | 0.131 | -0.056 | 0.906 | 0.039 | 0.039 | 0 | 49 | 47.3 | 67.9 | 146 | 142 | 0 | 32 | 32 |
| 2016 | 3 | 11 | 10 | 4 | 19 | 0.19 | -0.007 | 0.899 | 0.039 | 0.039 | 0 | 51.6 | 51.2 | 61.5 | 153 | 150 | 0 | 33 | 31 |
| 2016 | 3 | 11 | 10 | 14 | 19 | 0.23 | -0.072 | 0.902 | 0.036 | 0.033 | 0 | 52.5 | 51.6 | 62.4 | 154 | 151 | 0 | 32 | 31 |
| 2016 | 3 | 11 | 10 | 24 | 19 | 0.203 | -0.095 | 0.902 | 0.049 | 0.046 | 0 | 54.2 | 52.9 | 60.2 | 159 | 155 | 0 | 33 | 32 |
| 2016 | 3 | 11 | 10 | 34 | 19 | 0.144 | 0.036 | 0.902 | 0.043 | 0.039 | 0 | 53.8 | 52 | 62.4 | 157 | 153 | 0 | 32 | 32 |
| 2016 | 3 | 11 | 10 | 44 | 19 | 0.141 | 0.01 | 0.906 | 0.049 | 0.046 | 0 | 53.8 | 52.5 | 61.5 | 157 | 154 | 0 | 32 | 32 |
| 2016 | 3 | 11 | 10 | 54 | 19 | 0.125 | -0.02 | 0.902 | 0.039 | 0.039 | 0 | 55 | 53.3 | 60.2 | 160 | 155 | 0 | 32 | 31 |
| 2016 | 3 | 11 | 11 | 4 | 19 | 0.282 | 0.102 | 0.902 | 0.036 | 0.033 | 0 | 55.5 | 54.2 | 58 | 162 | 158 | 0 | 33 | 32 |
| 2016 | 3 | 11 | 11 | 14 | 19 | 0.174 | -0.016 | 0.902 | 0.039 | 0.036 | 0 | 55.9 | 55 | 58.9 | 162 | 159 | 0 | 32 | 31 |
| 2016 | 3 | 11 | 11 | 24 | 19 | 0.19 | -0.026 | 0.902 | 0.039 | 0.036 | 0 | 55.9 | 55 | 57.2 | 163 | 159 | 0 | 33 | 31 |
| 2016 | 3 | 11 | 11 | 34 | 19 | 0.174 | -0.128 | 0.902 | 0.039 | 0.039 | 0 | 58 | 56.3 | 55 | 167 | 163 | 0 | 32 | 32 |
| 2016 | 3 | 11 | 11 | 44 | 19 | 0.24 | -0.03 | 0.902 | 0.046 | 0.043 | 0 | 57.2 | 55.9 | 57.2 | 166 | 161 | 0 | 33 | 31 |
| 2016 | 3 | 11 | 11 | 54 | 19 | 0.154 | 0.013 | 0.899 | 0.036 | 0.033 | 0 | 56.8 | 55.9 | 55.5 | 165 | 161 | 0 | 33 | 31 |
| 2016 | 3 | 11 | 12 | 4 | 19 | 0.223 | 0.036 | 0.902 | 0.036 | 0.033 | 0 | 55.9 | 54.2 | 58 | 162 | 158 | 0 | 32 | 32 |
| 2016 | 3 | 11 | 12 | 14 | 19 | 0.197 | 0.023 | 0.899 | 0.039 | 0.039 | 0 | 57.6 | 56.3 | 54.6 | 167 | 163 | 0 | 33 | 32 |
| 2016 | 3 | 11 | 12 | 24 | 19 | 0.203 | -0.062 | 0.906 | 0.036 | 0.033 | 0 | 57.6 | 56.3 | 57.2 | 166 | 162 | 0 | 32 | 31 |
| 2016 | 3 | 11 | 12 | 34 | 19 | 0.141 | 0.069 | 0.906 | 0.039 | 0.039 | 0 | 58.9 | 57.6 | 53.3 | 170 | 166 | 0 | 33 | 32 |
| 2016 | 3 | 11 | 12 | 44 | 19 | 0.207 | 0.01 | 0.906 | 0.043 | 0.039 | 0 | 59.8 | 57.6 | 52.9 | 171 | 166 | 0 | 32 | 32 |
| 2016 | 3 | 11 | 12 | 54 | 19 | 0.082 | 0.066 | 0.902 | 0.039 | 0.039 | 0 | 59.3 | 58.5 | 52.5 | 171 | 166 | 0 | 33 | 30 |

Blackrock Return (0208)

| Year | Month | Day | Hour | Minute | Second | VelocityX | VelocityY | Level | StdError1 | StdError2 | StdError3 | SNR1 | SNR2 | SNR3 | SignalAmp1 | SignalAmp2 | SignalAmp3 | Noise1 | Noise2 |
|------|-------|-----|------|--------|--------|-----------|-----------|-------|-----------|-----------|-----------|------|------|------|------------|------------|------------|--------|--------|
| 2016 | 3 | 11 | 13 | 4 | 19 | 0.243 | 0.079 | 0.906 | 0.033 | 0.03 | 0 | 59.3 | 57.6 | 54.6 | 170 | 165 | 0 | 32 | 31 |
| 2016 | 3 | 11 | 13 | 14 | 19 | 0.187 | 0.062 | 0.906 | 0.039 | 0.039 | 0 | 59.8 | 58 | 52.9 | 171 | 166 | 0 | 32 | 31 |
| 2016 | 3 | 11 | 13 | 24 | 19 | 0.174 | -0.003 | 0.902 | 0.043 | 0.039 | 0 | 58.9 | 57.6 | 54.2 | 169 | 165 | 0 | 32 | 31 |
| 2016 | 3 | 11 | 13 | 34 | 19 | 0.21 | 0.026 | 0.902 | 0.039 | 0.039 | 0 | 61.1 | 59.3 | 51.6 | 174 | 170 | 0 | 32 | 32 |
| 2016 | 3 | 11 | 13 | 44 | 19 | 0.19 | 0.03 | 0.902 | 0.043 | 0.039 | 0 | 61.1 | 59.8 | 50.7 | 175 | 170 | 0 | 33 | 31 |
| 2016 | 3 | 11 | 13 | 54 | 19 | 0.177 | 0.098 | 0.906 | 0.039 | 0.039 | 0 | 60.6 | 58.9 | 50.3 | 173 | 168 | 0 | 32 | 31 |
| 2016 | 3 | 11 | 14 | 4 | 19 | 0.131 | 0.026 | 0.906 | 0.036 | 0.033 | 0 | 60.6 | 58.5 | 52.5 | 173 | 168 | 0 | 32 | 32 |
| 2016 | 3 | 11 | 14 | 14 | 19 | 0.167 | 0.108 | 0.909 | 0.039 | 0.039 | 0 | 60.2 | 58.5 | 53.8 | 171 | 167 | 0 | 31 | 31 |
| 2016 | 3 | 11 | 14 | 24 | 19 | 0.217 | 0.075 | 0.906 | 0.043 | 0.039 | 0 | 60.2 | 58 | 53.8 | 172 | 166 | 0 | 32 | 31 |
| 2016 | 3 | 11 | 14 | 34 | 19 | 0.22 | 0.023 | 0.902 | 0.043 | 0.039 | 0 | 60.2 | 58.5 | 53.3 | 172 | 167 | 0 | 32 | 31 |
| 2016 | 3 | 11 | 14 | 44 | 19 | 0.236 | 0.128 | 0.909 | 0.039 | 0.036 | 0 | 58.9 | 57.2 | 55.9 | 169 | 164 | 0 | 32 | 31 |
| 2016 | 3 | 11 | 14 | 54 | 19 | 0.226 | 0.105 | 0.906 | 0.043 | 0.039 | 0 | 58.9 | 57.2 | 55 | 169 | 164 | 0 | 32 | 31 |
| 2016 | 3 | 11 | 15 | 4 | 19 | 0.24 | 0.013 | 0.909 | 0.043 | 0.039 | 0 | 58.5 | 56.3 | 57.6 | 168 | 162 | 0 | 32 | 31 |
| 2016 | 3 | 11 | 15 | 14 | 19 | 0.223 | 0.079 | 0.909 | 0.039 | 0.036 | 0 | 56.8 | 55 | 57.2 | 164 | 159 | 0 | 32 | 31 |
| 2016 | 3 | 11 | 15 | 24 | 19 | 0.197 | 0.049 | 0.909 | 0.039 | 0.036 | 0 | 56.3 | 54.6 | 59.3 | 163 | 159 | 0 | 32 | 32 |
| 2016 | 3 | 11 | 15 | 34 | 19 | 0.171 | 0.079 | 0.909 | 0.039 | 0.039 | 0 | 56.3 | 54.2 | 59.8 | 163 | 157 | 0 | 32 | 31 |
| 2016 | 3 | 11 | 15 | 44 | 19 | 0.22 | 0.072 | 0.909 | 0.039 | 0.039 | 0 | 53.3 | 52.9 | 61.1 | 157 | 153 | 0 | 33 | 30 |
| 2016 | 3 | 11 | 15 | 54 | 19 | 0.236 | 0.128 | 0.909 | 0.039 | 0.039 | 0 | 53.8 | 52 | 62.8 | 157 | 152 | 0 | 32 | 31 |
| 2016 | 3 | 11 | 16 | 4 | 19 | 0.177 | 0.056 | 0.909 | 0.039 | 0.039 | 0 | 55 | 52.9 | 62.4 | 159 | 154 | 0 | 31 | 31 |
| 2016 | 3 | 11 | 16 | 14 | 19 | 0.121 | 0.033 | 0.912 | 0.039 | 0.039 | 0 | 52.9 | 51.6 | 67.9 | 155 | 151 | 0 | 32 | 31 |
| 2016 | 3 | 11 | 16 | 24 | 19 | 0.19 | 0.095 | 0.915 | 0.039 | 0.036 | 0 | 52.5 | 51.2 | 69.7 | 155 | 150 | 0 | 33 | 31 |
| 2016 | 3 | 11 | 16 | 34 | 19 | 0.262 | 0.095 | 0.915 | 0.043 | 0.039 | 0 | 55.5 | 52.5 | 69.7 | 160 | 153 | 0 | 31 | 31 |
| 2016 | 3 | 11 | 16 | 44 | 19 | 0.233 | 0.085 | 0.915 | 0.039 | 0.036 | 0 | 54.2 | 51.6 | 71.4 | 158 | 151 | 0 | 32 | 31 |
| 2016 | 3 | 11 | 16 | 54 | 19 | 0.223 | 0.194 | 0.915 | 0.043 | 0.039 | 0 | 50.7 | 49.9 | 74.4 | 150 | 147 | 0 | 32 | 31 |
| 2016 | 3 | 11 | 17 | 4 | 19 | 0.187 | 0.082 | 0.915 | 0.033 | 0.03 | 0 | 48.6 | 47.3 | 76.5 | 145 | 142 | 0 | 32 | 32 |
| 2016 | 3 | 11 | 17 | 14 | 19 | 0.243 | 0.167 | 0.915 | 0.039 | 0.036 | 0 | 47.3 | 46.4 | 77.4 | 142 | 139 | 0 | 32 | 31 |
| 2016 | 3 | 11 | 17 | 24 | 19 | 0.121 | 0.079 | 0.919 | 0.043 | 0.039 | 0 | 46.9 | 46 | 77.4 | 141 | 139 | 0 | 32 | 32 |
| 2016 | 3 | 11 | 17 | 34 | 19 | 0.233 | 0.102 | 0.915 | 0.033 | 0.03 | 0 | 46.4 | 46.9 | 79.1 | 140 | 140 | 0 | 32 | 31 |
| 2016 | 3 | 11 | 17 | 44 | 19 | 0.223 | 0.141 | 0.915 | 0.039 | 0.036 | 0 | 45.6 | 45.2 | 80 | 138 | 135 | 0 | 32 | 30 |
| 2016 | 3 | 11 | 17 | 54 | 19 | 0.259 | 0.089 | 0.915 | 0.036 | 0.033 | 0 | 45.2 | 43.9 | 80.4 | 137 | 133 | 0 | 32 | 31 |
| 2016 | 3 | 11 | 18 | 4 | 19 | 0.253 | 0.013 | 0.919 | 0.039 | 0.039 | 0 | 44.3 | 43.4 | 80.4 | 136 | 132 | 0 | 33 | 31 |
| 2016 | 3 | 11 | 18 | 14 | 19 | 0.141 | 0.003 | 0.919 | 0.039 | 0.039 | 0 | 43.9 | 43.9 | 80.8 | 135 | 133 | 0 | 33 | 31 |
| 2016 | 3 | 11 | 18 | 24 | 19 | 0.177 | 0.121 | 0.919 | 0.039 | 0.036 | 0 | 44.7 | 43 | 80.4 | 136 | 131 | 0 | 32 | 31 |
| 2016 | 3 | 11 | 18 | 34 | 19 | 0.161 | 0.003 | 0.919 | 0.033 | 0.03 | 0 | 44.7 | 43 | 80.4 | 136 | 131 | 0 | 32 | 31 |
| 2016 | 3 | 11 | 18 | 44 | 19 | 0.276 | -0.016 | 0.919 | 0.039 | 0.036 | 0 | 46.4 | 45.2 | 80.4 | 140 | 136 | 0 | 32 | 31 |
| 2016 | 3 | 11 | 18 | 54 | 19 | 0.144 | -0.016 | 0.919 | 0.033 | 0.03 | 0 | 43.9 | 43.4 | 81.7 | 135 | 132 | 0 | 33 | 31 |
| 2016 | 3 | 11 | 19 | 4 | 19 | 0.272 | 0.075 | 0.915 | 0.036 | 0.033 | 0 | 44.3 | 43.4 | 80 | 135 | 132 | 0 | 32 | 31 |
| 2016 | 3 | 11 | 19 | 14 | 19 | 0.161 | -0.01 | 0.919 | 0.036 | 0.033 | 0 | 43.9 | 42.6 | 81.7 | 134 | 130 | 0 | 32 | 31 |
| 2016 | 3 | 11 | 19 | 24 | 19 | 0.226 | 0.049 | 0.919 | 0.033 | 0.03 | 0 | 43 | 42.1 | 82.1 | 133 | 129 | 0 | 33 | 31 |
| 2016 | 3 | 11 | 19 | 34 | 19 | 0.19 | -0.036 | 0.915 | 0.036 | 0.033 | 0 | 44.7 | 43 | 82.1 | 136 | 132 | 0 | 32 | 32 |
| 2016 | 3 | 11 | 19 | 44 | 19 | 0.18 | 0.049 | 0.915 | 0.043 | 0.039 | 0 | 43.9 | 43 | 80.8 | 134 | 131 | 0 | 32 | 31 |
| 2016 | 3 | 11 | 19 | 54 | 19 | 0.213 | -0.03 | 0.912 | 0.039 | 0.036 | 0 | 48.6 | 48.2 | 68.8 | 146 | 143 | 0 | 33 | 31 |
| 2016 | 3 | 11 | 20 | 4 | 19 | 0.184 | 0.02 | 0.915 | 0.033 | 0.03 | 0 | 47.7 | 46.9 | 77.4 | 143 | 140 | 0 | 32 | 31 |
| 2016 | 3 | 11 | 20 | 14 | 19 | 0.18 | -0.016 | 0.915 | 0.046 | 0.043 | 0 | 46 | 44.3 | 78.3 | 139 | 134 | 0 | 32 | 31 |
| 2016 | 3 | 11 | 20 | 24 | 19 | 0.2 | -0.043 | 0.912 | 0.039 | 0.039 | 0 | 45.2 | 44.7 | 77.4 | 137 | 135 | 0 | 32 | 31 |
| 2016 | 3 | 11 | 20 | 34 | 19 | 0.194 | 0.039 | 0.915 | 0.039 | 0.039 | 0 | 45.2 | 44.3 | 78.3 | 137 | 134 | 0 | 32 | 31 |

Blackrock Return (0208)

| Year | Month | Day | Hour | Minute | Second | VelocityX | VelocityY | Level | StdError1 | StdError2 | StdError3 | SNR1 | SNR2 | SNR3 | SignalAmp1 | SignalAmp2 | SignalAmp3 | Noise1 | Noise2 |
|------|-------|-----|------|--------|--------|-----------|-----------|-------|-----------|-----------|-----------|------|------|------|------------|------------|------------|--------|--------|
| 2016 | 3 | 11 | 20 | 44 | 19 | 0.174 | 0.01 | 0.912 | 0.039 | 0.036 | 0 | 46 | 44.7 | 75.3 | 139 | 135 | 0 | 32 | 31 |
| 2016 | 3 | 11 | 20 | 54 | 19 | 0.213 | -0.033 | 0.909 | 0.033 | 0.03 | 0 | 49 | 48.2 | 70.5 | 146 | 143 | 0 | 32 | 31 |
| 2016 | 3 | 11 | 21 | 4 | 19 | 0.24 | 0 | 0.909 | 0.036 | 0.033 | 0 | 49 | 47.3 | 71 | 146 | 141 | 0 | 32 | 31 |
| 2016 | 3 | 11 | 21 | 14 | 19 | 0.203 | 0.013 | 0.912 | 0.036 | 0.033 | 0 | 46 | 45.2 | 77.8 | 140 | 136 | 0 | 33 | 31 |
| 2016 | 3 | 11 | 21 | 24 | 19 | 0.141 | -0.033 | 0.912 | 0.036 | 0.033 | 0 | 44.7 | 43.4 | 79.1 | 136 | 133 | 0 | 32 | 32 |
| 2016 | 3 | 11 | 21 | 34 | 19 | 0.157 | -0.043 | 0.912 | 0.036 | 0.033 | 0 | 44.3 | 43 | 78.7 | 136 | 131 | 0 | 33 | 31 |
| 2016 | 3 | 11 | 21 | 44 | 19 | 0.226 | 0.03 | 0.909 | 0.043 | 0.039 | 0 | 44.7 | 43.9 | 76.5 | 136 | 133 | 0 | 32 | 31 |
| 2016 | 3 | 11 | 21 | 54 | 19 | 0.108 | -0.082 | 0.912 | 0.039 | 0.036 | 0 | 45.2 | 43.9 | 79.1 | 137 | 133 | 0 | 32 | 31 |
| 2016 | 3 | 11 | 22 | 4 | 19 | 0.203 | -0.082 | 0.912 | 0.039 | 0.036 | 0 | 43.9 | 42.1 | 80.8 | 134 | 130 | 0 | 32 | 32 |
| 2016 | 3 | 11 | 22 | 14 | 19 | 0.22 | -0.105 | 0.909 | 0.033 | 0.03 | 0 | 44.3 | 42.6 | 78.7 | 135 | 131 | 0 | 32 | 32 |
| 2016 | 3 | 11 | 22 | 24 | 19 | 0.207 | -0.02 | 0.909 | 0.036 | 0.033 | 0 | 43.4 | 42.6 | 78.3 | 133 | 130 | 0 | 32 | 31 |
| 2016 | 3 | 11 | 22 | 34 | 19 | 0.167 | -0.016 | 0.909 | 0.049 | 0.046 | 0 | 44.3 | 42.6 | 77.8 | 135 | 131 | 0 | 32 | 32 |
| 2016 | 3 | 11 | 22 | 44 | 19 | 0.18 | -0.023 | 0.909 | 0.033 | 0.03 | 0 | 43.4 | 42.6 | 79.1 | 133 | 130 | 0 | 32 | 31 |
| 2016 | 3 | 11 | 22 | 54 | 19 | 0.194 | -0.016 | 0.909 | 0.046 | 0.043 | 0 | 43 | 43 | 79.1 | 133 | 131 | 0 | 33 | 31 |
| 2016 | 3 | 11 | 23 | 4 | 19 | 0.194 | -0.049 | 0.909 | 0.039 | 0.036 | 0 | 43 | 42.1 | 77.4 | 133 | 130 | 0 | 33 | 32 |
| 2016 | 3 | 11 | 23 | 14 | 19 | 0.233 | -0.003 | 0.909 | 0.043 | 0.039 | 0 | 43 | 42.1 | 78.7 | 132 | 129 | 0 | 32 | 31 |
| 2016 | 3 | 11 | 23 | 24 | 19 | 0.2 | -0.046 | 0.909 | 0.039 | 0.036 | 0 | 43.4 | 42.1 | 77 | 133 | 129 | 0 | 32 | 31 |
| 2016 | 3 | 11 | 23 | 34 | 19 | 0.174 | -0.066 | 0.909 | 0.036 | 0.033 | 0 | 42.1 | 41.7 | 77.4 | 131 | 129 | 0 | 33 | 32 |
| 2016 | 3 | 11 | 23 | 44 | 19 | 0.203 | -0.043 | 0.909 | 0.046 | 0.043 | 0 | 42.6 | 41.3 | 78.7 | 132 | 128 | 0 | 33 | 32 |
| 2016 | 3 | 11 | 23 | 54 | 19 | 0.197 | -0.03 | 0.909 | 0.036 | 0.033 | 0 | 42.1 | 41.7 | 77 | 131 | 128 | 0 | 33 | 31 |
| 2016 | 3 | 12 | 0 | 4 | 19 | 0.203 | -0.052 | 0.909 | 0.036 | 0.033 | 0 | 41.7 | 40.9 | 79.6 | 129 | 127 | 0 | 32 | 32 |
| 2016 | 3 | 12 | 0 | 14 | 19 | 0.2 | -0.026 | 0.909 | 0.043 | 0.039 | 0 | 42.6 | 42.1 | 75.7 | 131 | 129 | 0 | 32 | 31 |
| 2016 | 3 | 12 | 0 | 24 | 19 | 0.203 | -0.007 | 0.909 | 0.039 | 0.039 | 0 | 42.1 | 40.4 | 77.8 | 130 | 126 | 0 | 32 | 32 |
| 2016 | 3 | 12 | 0 | 34 | 19 | 0.167 | -0.066 | 0.909 | 0.039 | 0.036 | 0 | 41.3 | 40.4 | 79.6 | 129 | 126 | 0 | 33 | 32 |
| 2016 | 3 | 12 | 0 | 44 | 19 | 0.226 | -0.036 | 0.909 | 0.033 | 0.03 | 0 | 40.9 | 40.4 | 79.1 | 128 | 126 | 0 | 33 | 32 |
| 2016 | 3 | 12 | 0 | 54 | 19 | 0.213 | 0.016 | 0.909 | 0.036 | 0.033 | 0 | 41.3 | 40.4 | 79.1 | 129 | 126 | 0 | 33 | 32 |
| 2016 | 3 | 12 | 1 | 4 | 19 | 0.259 | 0.02 | 0.909 | 0.039 | 0.036 | 0 | 40.9 | 40 | 80 | 128 | 125 | 0 | 33 | 32 |
| 2016 | 3 | 12 | 1 | 14 | 19 | 0.141 | -0.092 | 0.909 | 0.039 | 0.036 | 0 | 41.3 | 40 | 81.3 | 128 | 125 | 0 | 32 | 32 |
| 2016 | 3 | 12 | 1 | 24 | 19 | 0.266 | -0.089 | 0.909 | 0.033 | 0.03 | 0 | 41.3 | 40 | 80 | 128 | 125 | 0 | 32 | 32 |
| 2016 | 3 | 12 | 1 | 34 | 19 | 0.213 | -0.062 | 0.909 | 0.036 | 0.033 | 0 | 42.1 | 40.4 | 78.3 | 130 | 126 | 0 | 32 | 32 |
| 2016 | 3 | 12 | 1 | 44 | 19 | 0.105 | -0.049 | 0.909 | 0.036 | 0.033 | 0 | 40.4 | 40.4 | 79.6 | 127 | 125 | 0 | 33 | 31 |
| 2016 | 3 | 12 | 1 | 54 | 19 | 0.138 | -0.056 | 0.909 | 0.036 | 0.033 | 0 | 40.4 | 40 | 78.7 | 127 | 124 | 0 | 33 | 31 |
| 2016 | 3 | 12 | 2 | 4 | 19 | 0.167 | -0.062 | 0.906 | 0.036 | 0.033 | 0 | 40.4 | 39.6 | 79.6 | 127 | 124 | 0 | 33 | 32 |
| 2016 | 3 | 12 | 2 | 14 | 19 | 0.154 | -0.026 | 0.906 | 0.033 | 0.03 | 0 | 40.4 | 39.6 | 78.7 | 127 | 123 | 0 | 33 | 31 |
| 2016 | 3 | 12 | 2 | 24 | 19 | 0.167 | 0.013 | 0.906 | 0.046 | 0.043 | 0 | 40 | 40.4 | 78.3 | 127 | 125 | 0 | 34 | 31 |
| 2016 | 3 | 12 | 2 | 34 | 19 | 0.161 | -0.075 | 0.909 | 0.039 | 0.036 | 0 | 41.3 | 40 | 80 | 129 | 125 | 0 | 33 | 32 |
| 2016 | 3 | 12 | 2 | 44 | 19 | 0.177 | -0.092 | 0.906 | 0.036 | 0.033 | 0 | 40.4 | 39.1 | 78.3 | 127 | 123 | 0 | 33 | 32 |
| 2016 | 3 | 12 | 2 | 54 | 19 | 0.194 | -0.141 | 0.906 | 0.039 | 0.036 | 0 | 41.3 | 39.6 | 79.1 | 128 | 125 | 0 | 32 | 33 |
| 2016 | 3 | 12 | 3 | 4 | 19 | 0.154 | -0.092 | 0.906 | 0.036 | 0.033 | 0 | 40.4 | 40 | 78.3 | 126 | 125 | 0 | 32 | 32 |
| 2016 | 3 | 12 | 3 | 14 | 19 | 0.197 | -0.026 | 0.906 | 0.039 | 0.039 | 0 | 40.4 | 39.6 | 78.7 | 127 | 123 | 0 | 33 | 31 |
| 2016 | 3 | 12 | 3 | 24 | 19 | 0.115 | -0.075 | 0.906 | 0.036 | 0.033 | 0 | 41.3 | 40.9 | 78.3 | 129 | 127 | 0 | 33 | 32 |
| 2016 | 3 | 12 | 3 | 34 | 19 | 0.177 | -0.138 | 0.906 | 0.049 | 0.046 | 0 | 41.3 | 40.4 | 78.7 | 129 | 126 | 0 | 33 | 32 |
| 2016 | 3 | 12 | 3 | 44 | 19 | 0.171 | -0.043 | 0.909 | 0.046 | 0.043 | 0 | 41.3 | 40.4 | 79.1 | 129 | 126 | 0 | 33 | 32 |
| 2016 | 3 | 12 | 3 | 54 | 19 | 0.171 | -0.03 | 0.906 | 0.036 | 0.033 | 0 | 40.4 | 39.6 | 79.6 | 127 | 124 | 0 | 33 | 32 |
| 2016 | 3 | 12 | 4 | 4 | 19 | 0.174 | -0.056 | 0.906 | 0.036 | 0.033 | 0 | 40 | 40.4 | 79.6 | 127 | 125 | 0 | 34 | 31 |
| 2016 | 3 | 12 | 4 | 14 | 19 | 0.121 | -0.118 | 0.906 | 0.039 | 0.036 | 0 | 40 | 40 | 79.6 | 126 | 126 | 0 | 33 | 33 |

Blackrock Return (0208)

| Year | Month | Day | Hour | Minute | Second | VelocityX | VelocityY | Level | StdError1 | StdError2 | StdError3 | SNR1 | SNR2 | SNR3 | SignalAmp1 | SignalAmp2 | SignalAmp3 | Noise1 | Noise2 |
|------|-------|-----|------|--------|--------|-----------|-----------|-------|-----------|-----------|-----------|------|------|------|------------|------------|------------|--------|--------|
| 2016 | 3 | 12 | 4 | 24 | 19 | 0.118 | -0.03 | 0.906 | 0.039 | 0.039 | 0 | 40.4 | 40 | 79.6 | 127 | 125 | 0 | 33 | 32 |
| 2016 | 3 | 12 | 4 | 34 | 19 | 0.157 | -0.016 | 0.909 | 0.036 | 0.033 | 0 | 40 | 39.1 | 80.8 | 126 | 123 | 0 | 33 | 32 |
| 2016 | 3 | 12 | 4 | 44 | 19 | 0.118 | -0.098 | 0.909 | 0.036 | 0.033 | 0 | 39.6 | 39.1 | 81.3 | 125 | 123 | 0 | 33 | 32 |
| 2016 | 3 | 12 | 4 | 54 | 19 | 0.18 | -0.026 | 0.909 | 0.039 | 0.036 | 0 | 39.6 | 39.1 | 80.8 | 125 | 123 | 0 | 33 | 32 |
| 2016 | 3 | 12 | 5 | 4 | 19 | 0.184 | -0.098 | 0.909 | 0.039 | 0.036 | 0 | 39.6 | 38.3 | 81.7 | 124 | 122 | 0 | 32 | 33 |
| 2016 | 3 | 12 | 5 | 14 | 19 | 0.19 | -0.016 | 0.906 | 0.036 | 0.033 | 0 | 39.1 | 38.7 | 80.8 | 124 | 122 | 0 | 33 | 32 |
| 2016 | 3 | 12 | 5 | 24 | 19 | 0.174 | -0.075 | 0.906 | 0.036 | 0.033 | 0 | 38.7 | 38.3 | 80.4 | 123 | 121 | 0 | 33 | 32 |
| 2016 | 3 | 12 | 5 | 34 | 19 | 0.102 | -0.082 | 0.906 | 0.039 | 0.039 | 0 | 39.6 | 39.1 | 79.6 | 124 | 123 | 0 | 32 | 32 |
| 2016 | 3 | 12 | 5 | 44 | 19 | 0.174 | -0.013 | 0.906 | 0.039 | 0.036 | 0 | 39.6 | 38.7 | 79.6 | 125 | 123 | 0 | 33 | 33 |
| 2016 | 3 | 12 | 5 | 54 | 19 | 0.098 | 0.033 | 0.906 | 0.033 | 0.03 | 0 | 45.2 | 43.4 | 77.4 | 139 | 133 | 0 | 34 | 32 |
| 2016 | 3 | 12 | 6 | 4 | 19 | 0.102 | -0.092 | 0.906 | 0.033 | 0.03 | 0 | 39.6 | 38.7 | 80 | 126 | 122 | 0 | 34 | 32 |
| 2016 | 3 | 12 | 6 | 14 | 19 | 0.105 | -0.013 | 0.906 | 0.043 | 0.043 | 0 | 39.6 | 38.7 | 79.6 | 125 | 122 | 0 | 33 | 32 |
| 2016 | 3 | 12 | 6 | 24 | 19 | 0.148 | 0.013 | 0.906 | 0.036 | 0.033 | 0 | 39.1 | 37.8 | 80 | 124 | 120 | 0 | 33 | 32 |
| 2016 | 3 | 12 | 6 | 34 | 19 | 0.161 | -0.062 | 0.906 | 0.033 | 0.03 | 0 | 39.1 | 37.8 | 80.4 | 124 | 121 | 0 | 33 | 33 |
| 2016 | 3 | 12 | 6 | 44 | 19 | 0.144 | -0.016 | 0.906 | 0.036 | 0.033 | 0 | 38.3 | 38.3 | 79.6 | 122 | 122 | 0 | 33 | 33 |
| 2016 | 3 | 12 | 6 | 54 | 19 | 0.207 | -0.016 | 0.906 | 0.039 | 0.036 | 0 | 38.3 | 38.3 | 80 | 122 | 121 | 0 | 33 | 32 |
| 2016 | 3 | 12 | 7 | 4 | 19 | 0.223 | -0.095 | 0.906 | 0.033 | 0.03 | 0 | 38.3 | 38.3 | 79.6 | 123 | 121 | 0 | 34 | 32 |
| 2016 | 3 | 12 | 7 | 14 | 19 | 0.151 | -0.046 | 0.909 | 0.039 | 0.036 | 0 | 39.6 | 39.1 | 80 | 125 | 123 | 0 | 33 | 32 |
| 2016 | 3 | 12 | 7 | 24 | 19 | 0.171 | -0.069 | 0.909 | 0.036 | 0.033 | 0 | 39.1 | 38.3 | 79.6 | 125 | 122 | 0 | 34 | 33 |
| 2016 | 3 | 12 | 7 | 34 | 19 | 0.131 | -0.167 | 0.909 | 0.033 | 0.03 | 0 | 39.6 | 39.1 | 79.1 | 125 | 122 | 0 | 33 | 31 |
| 2016 | 3 | 12 | 7 | 44 | 19 | 0.223 | -0.131 | 0.909 | 0.036 | 0.033 | 0 | 40 | 38.7 | 79.6 | 126 | 122 | 0 | 33 | 32 |
| 2016 | 3 | 12 | 7 | 54 | 19 | 0.144 | -0.062 | 0.909 | 0.039 | 0.039 | 0 | 39.6 | 38.7 | 79.6 | 125 | 123 | 0 | 33 | 33 |
| 2016 | 3 | 12 | 8 | 4 | 19 | 0.148 | -0.046 | 0.909 | 0.036 | 0.033 | 0 | 39.6 | 38.7 | 81.3 | 126 | 123 | 0 | 34 | 33 |
| 2016 | 3 | 12 | 8 | 14 | 19 | 0.19 | 0.039 | 0.909 | 0.033 | 0.03 | 0 | 39.6 | 39.6 | 80.4 | 125 | 124 | 0 | 33 | 32 |
| 2016 | 3 | 12 | 8 | 24 | 19 | 0.184 | 0.03 | 0.909 | 0.039 | 0.039 | 0 | 40 | 39.1 | 81.3 | 126 | 123 | 0 | 33 | 32 |
| 2016 | 3 | 12 | 8 | 34 | 19 | 0.177 | -0.069 | 0.909 | 0.036 | 0.033 | 0 | 40 | 39.6 | 80 | 127 | 124 | 0 | 34 | 32 |
| 2016 | 3 | 12 | 8 | 44 | 19 | 0.118 | -0.085 | 0.909 | 0.033 | 0.03 | 0 | 40.4 | 40.4 | 79.1 | 127 | 126 | 0 | 33 | 32 |
| 2016 | 3 | 12 | 8 | 54 | 19 | 0.125 | -0.066 | 0.909 | 0.036 | 0.033 | 0 | 40.4 | 40.4 | 78.3 | 127 | 125 | 0 | 33 | 31 |
| 2016 | 3 | 12 | 9 | 4 | 19 | 0.194 | -0.059 | 0.909 | 0.039 | 0.039 | 0 | 40.9 | 40.4 | 78.7 | 128 | 126 | 0 | 33 | 32 |
| 2016 | 3 | 12 | 9 | 14 | 19 | 0.194 | -0.108 | 0.909 | 0.039 | 0.036 | 0 | 40.4 | 40 | 78.3 | 127 | 126 | 0 | 33 | 33 |
| 2016 | 3 | 12 | 9 | 24 | 19 | 0.226 | 0.007 | 0.909 | 0.039 | 0.039 | 0 | 40.9 | 40 | 78.3 | 129 | 126 | 0 | 34 | 33 |
| 2016 | 3 | 12 | 9 | 34 | 19 | 0.102 | -0.026 | 0.909 | 0.039 | 0.036 | 0 | 41.7 | 41.3 | 80 | 130 | 128 | 0 | 33 | 32 |
| 2016 | 3 | 12 | 9 | 44 | 19 | 0.194 | 0.03 | 0.909 | 0.039 | 0.039 | 0 | 41.7 | 41.3 | 79.6 | 130 | 128 | 0 | 33 | 32 |
| 2016 | 3 | 12 | 9 | 54 | 19 | 0.128 | -0.036 | 0.906 | 0.033 | 0.03 | 0 | 41.7 | 42.6 | 78.3 | 130 | 130 | 0 | 33 | 31 |
| 2016 | 3 | 12 | 10 | 4 | 19 | 0.226 | -0.066 | 0.909 | 0.039 | 0.039 | 0 | 43 | 42.1 | 77.8 | 132 | 130 | 0 | 32 | 32 |
| 2016 | 3 | 12 | 10 | 14 | 19 | 0.167 | 0 | 0.909 | 0.033 | 0.033 | 0 | 43.4 | 43 | 79.6 | 134 | 131 | 0 | 33 | 31 |
| 2016 | 3 | 12 | 10 | 24 | 19 | 0.223 | 0.03 | 0.909 | 0.036 | 0.033 | 0 | 42.6 | 42.6 | 78.7 | 133 | 131 | 0 | 34 | 32 |
| 2016 | 3 | 12 | 10 | 34 | 19 | 0.207 | 0 | 0.909 | 0.036 | 0.033 | 0 | 43 | 42.1 | 80.8 | 134 | 131 | 0 | 34 | 33 |
| 2016 | 3 | 12 | 10 | 44 | 19 | 0.22 | 0.036 | 0.909 | 0.033 | 0.03 | 0 | 43 | 42.6 | 80.4 | 133 | 131 | 0 | 33 | 32 |
| 2016 | 3 | 12 | 10 | 54 | 19 | 0.217 | 0.033 | 0.909 | 0.036 | 0.033 | 0 | 43.4 | 43 | 79.1 | 134 | 132 | 0 | 33 | 32 |
| 2016 | 3 | 12 | 11 | 4 | 19 | 0.203 | -0.01 | 0.909 | 0.039 | 0.039 | 0 | 43 | 42.6 | 79.1 | 133 | 131 | 0 | 33 | 32 |
| 2016 | 3 | 12 | 11 | 14 | 19 | 0.194 | 0.003 | 0.909 | 0.033 | 0.03 | 0 | 42.6 | 41.7 | 79.6 | 132 | 129 | 0 | 33 | 32 |
| 2016 | 3 | 12 | 11 | 24 | 19 | 0.22 | -0.003 | 0.909 | 0.036 | 0.033 | 0 | 43 | 43.4 | 78.7 | 133 | 132 | 0 | 33 | 31 |
| 2016 | 3 | 12 | 11 | 34 | 19 | 0.217 | 0.082 | 0.909 | 0.039 | 0.036 | 0 | 43 | 42.6 | 79.6 | 133 | 131 | 0 | 33 | 32 |
| 2016 | 3 | 12 | 11 | 44 | 19 | 0.167 | -0.003 | 0.909 | 0.036 | 0.033 | 0 | 43.9 | 43 | 78.7 | 134 | 132 | 0 | 32 | 32 |
| 2016 | 3 | 12 | 11 | 54 | 19 | 0.125 | -0.007 | 0.909 | 0.039 | 0.036 | 0 | 43.4 | 44.3 | 78.7 | 134 | 134 | 0 | 33 | 31 |

Blackrock Return (0208)

| Year | Month | Day | Hour | Minute | Second | VelocityX | VelocityY | Level | StdError1 | StdError2 | StdError3 | SNR1 | SNR2 | SNR3 | SignalAmp1 | SignalAmp2 | SignalAmp3 | Noise1 | Noise2 | |
|------|-------|-----|------|--------|--------|-----------|-----------|--------|-----------|-----------|-----------|------|------|------|------------|------------|------------|--------|--------|----|
| 2016 | 3 | 12 | 12 | 12 | 4 | 19 | 0.203 | -0.039 | 0.906 | 0.033 | 0.03 | 0 | 46.4 | 46.4 | 74.4 | 141 | 140 | 0 | 33 | 32 |
| 2016 | 3 | 12 | 12 | 12 | 14 | 19 | 0.23 | 0.046 | 0.909 | 0.036 | 0.033 | 0 | 44.3 | 43.9 | 79.1 | 136 | 134 | 0 | 33 | 32 |
| 2016 | 3 | 12 | 12 | 12 | 24 | 19 | 0.161 | 0.075 | 0.909 | 0.033 | 0.03 | 0 | 43.9 | 43.9 | 78.7 | 135 | 135 | 0 | 33 | 33 |
| 2016 | 3 | 12 | 12 | 12 | 34 | 19 | 0.24 | 0.039 | 0.909 | 0.033 | 0.033 | 0 | 43.9 | 44.7 | 76.5 | 135 | 136 | 0 | 33 | 32 |
| 2016 | 3 | 12 | 12 | 12 | 44 | 19 | 0.226 | -0.016 | 0.909 | 0.036 | 0.033 | 0 | 45.2 | 45.2 | 77.8 | 138 | 136 | 0 | 33 | 31 |
| 2016 | 3 | 12 | 12 | 12 | 54 | 19 | 0.171 | 0.039 | 0.909 | 0.036 | 0.033 | 0 | 45.2 | 44.3 | 78.3 | 138 | 136 | 0 | 33 | 33 |
| 2016 | 3 | 12 | 13 | 4 | 19 | 0.157 | 0 | 0.906 | 0.039 | 0.039 | 0.03 | 0 | 46 | 46 | 74.8 | 139 | 139 | 0 | 32 | 32 |
| 2016 | 3 | 12 | 13 | 14 | 19 | 0.226 | 0.003 | 0.909 | 0.036 | 0.033 | 0.03 | 0 | 46 | 46 | 76.5 | 139 | 139 | 0 | 32 | 32 |
| 2016 | 3 | 12 | 13 | 24 | 19 | 0.157 | -0.033 | 0.906 | 0.033 | 0.03 | 0.03 | 0 | 46.9 | 46 | 76.1 | 141 | 139 | 0 | 32 | 32 |
| 2016 | 3 | 12 | 13 | 34 | 19 | 0.226 | 0.036 | 0.906 | 0.039 | 0.036 | 0.03 | 0 | 46.4 | 46.4 | 75.3 | 141 | 139 | 0 | 33 | 31 |
| 2016 | 3 | 12 | 13 | 44 | 19 | 0.154 | 0.072 | 0.906 | 0.036 | 0.033 | 0.03 | 0 | 48.2 | 47.3 | 74.8 | 145 | 142 | 0 | 33 | 32 |
| 2016 | 3 | 12 | 13 | 54 | 19 | 0.18 | 0 | 0.906 | 0.036 | 0.033 | 0.03 | 0 | 48.2 | 47.3 | 74 | 144 | 142 | 0 | 32 | 32 |
| 2016 | 3 | 12 | 14 | 4 | 19 | 0.207 | -0.016 | 0.906 | 0.033 | 0.03 | 0.03 | 0 | 47.7 | 47.3 | 74.4 | 143 | 141 | 0 | 32 | 31 |
| 2016 | 3 | 12 | 14 | 14 | 19 | 0.171 | 0.016 | 0.906 | 0.039 | 0.036 | 0.03 | 0 | 47.7 | 46.4 | 74.4 | 143 | 140 | 0 | 32 | 32 |
| 2016 | 3 | 12 | 14 | 24 | 19 | 0.243 | -0.003 | 0.906 | 0.033 | 0.03 | 0.03 | 0 | 48.2 | 47.3 | 73.5 | 145 | 141 | 0 | 33 | 31 |
| 2016 | 3 | 12 | 14 | 34 | 19 | 0.197 | 0.046 | 0.906 | 0.033 | 0.03 | 0.03 | 0 | 48.6 | 46.9 | 74.8 | 146 | 141 | 0 | 33 | 32 |
| 2016 | 3 | 12 | 14 | 44 | 19 | 0.19 | 0.016 | 0.906 | 0.033 | 0.03 | 0.03 | 0 | 48.2 | 47.7 | 74.8 | 144 | 142 | 0 | 32 | 31 |
| 2016 | 3 | 12 | 14 | 54 | 19 | 0.21 | 0.095 | 0.906 | 0.036 | 0.033 | 0.03 | 0 | 49 | 48.2 | 73.5 | 146 | 143 | 0 | 32 | 31 |
| 2016 | 3 | 12 | 15 | 4 | 19 | 0.22 | 0.033 | 0.906 | 0.036 | 0.033 | 0.03 | 0 | 49 | 48.6 | 73.5 | 146 | 144 | 0 | 32 | 31 |
| 2016 | 3 | 12 | 15 | 14 | 19 | 0.157 | 0.072 | 0.909 | 0.033 | 0.03 | 0.03 | 0 | 48.2 | 48.2 | 74.4 | 145 | 143 | 0 | 33 | 31 |
| 2016 | 3 | 12 | 15 | 24 | 19 | 0.157 | 0.046 | 0.909 | 0.033 | 0.03 | 0.03 | 0 | 49 | 48.2 | 74 | 146 | 144 | 0 | 32 | 32 |
| 2016 | 3 | 12 | 15 | 34 | 19 | 0.23 | 0.089 | 0.906 | 0.033 | 0.03 | 0.03 | 0 | 47.7 | 48.6 | 74 | 144 | 144 | 0 | 33 | 31 |
| 2016 | 3 | 12 | 15 | 44 | 19 | 0.197 | 0.095 | 0.909 | 0.036 | 0.033 | 0.03 | 0 | 48.2 | 48.6 | 74 | 144 | 144 | 0 | 32 | 31 |
| 2016 | 3 | 12 | 15 | 54 | 19 | 0.184 | 0.03 | 0.909 | 0.033 | 0.03 | 0.03 | 0 | 49 | 47.7 | 74 | 146 | 143 | 0 | 32 | 32 |
| 2016 | 3 | 12 | 16 | 4 | 19 | 0.233 | 0.102 | 0.909 | 0.033 | 0.03 | 0.03 | 0 | 47.7 | 47.3 | 75.7 | 143 | 141 | 0 | 32 | 31 |
| 2016 | 3 | 12 | 16 | 14 | 19 | 0.18 | 0.046 | 0.909 | 0.033 | 0.03 | 0.03 | 0 | 47.3 | 46.4 | 75.3 | 142 | 139 | 0 | 32 | 31 |
| 2016 | 3 | 12 | 16 | 24 | 19 | 0.154 | 0.039 | 0.906 | 0.039 | 0.036 | 0.03 | 0 | 47.3 | 46 | 74.8 | 142 | 139 | 0 | 32 | 32 |
| 2016 | 3 | 12 | 16 | 34 | 19 | 0.148 | 0.082 | 0.906 | 0.039 | 0.036 | 0.03 | 0 | 46 | 44.7 | 76.1 | 139 | 135 | 0 | 32 | 31 |
| 2016 | 3 | 12 | 16 | 44 | 19 | 0.207 | -0.003 | 0.906 | 0.043 | 0.039 | 0.03 | 0 | 46 | 44.7 | 75.3 | 139 | 135 | 0 | 32 | 31 |
| 2016 | 3 | 12 | 16 | 54 | 19 | 0.128 | 0.069 | 0.906 | 0.036 | 0.033 | 0.03 | 0 | 44.7 | 43.9 | 76.1 | 136 | 134 | 0 | 32 | 32 |
| 2016 | 3 | 12 | 17 | 4 | 19 | 0.194 | 0.135 | 0.906 | 0.039 | 0.039 | 0.03 | 0 | 44.3 | 43 | 74.8 | 135 | 131 | 0 | 32 | 31 |
| 2016 | 3 | 12 | 17 | 14 | 19 | 0.269 | 0.062 | 0.906 | 0.043 | 0.039 | 0.03 | 0 | 43.4 | 42.6 | 77 | 134 | 130 | 0 | 33 | 31 |
| 2016 | 3 | 12 | 17 | 24 | 19 | 0.19 | 0.095 | 0.906 | 0.036 | 0.033 | 0.03 | 0 | 43.9 | 42.6 | 76.1 | 133 | 130 | 0 | 31 | 31 |
| 2016 | 3 | 12 | 17 | 34 | 19 | 0.207 | 0.069 | 0.906 | 0.036 | 0.033 | 0.03 | 0 | 43.4 | 42.1 | 77.4 | 133 | 129 | 0 | 32 | 31 |
| 2016 | 3 | 12 | 17 | 44 | 19 | 0.171 | 0.072 | 0.906 | 0.039 | 0.036 | 0.03 | 0 | 43.4 | 42.1 | 77 | 132 | 129 | 0 | 31 | 31 |
| 2016 | 3 | 12 | 17 | 54 | 19 | 0.213 | 0.098 | 0.906 | 0.039 | 0.039 | 0.03 | 0 | 43.4 | 42.1 | 76.5 | 133 | 129 | 0 | 32 | 31 |
| 2016 | 3 | 12 | 18 | 4 | 19 | 0.112 | -0.036 | 0.906 | 0.036 | 0.033 | 0.03 | 0 | 45.6 | 44.7 | 74.4 | 139 | 136 | 0 | 33 | 32 |
| 2016 | 3 | 12 | 18 | 14 | 19 | 0.115 | -0.007 | 0.906 | 0.039 | 0.036 | 0.03 | 0 | 46 | 45.6 | 76.5 | 139 | 136 | 0 | 32 | 30 |
| 2016 | 3 | 12 | 18 | 24 | 19 | 0.2 | 0.036 | 0.906 | 0.039 | 0.039 | 0.03 | 0 | 45.6 | 44.7 | 76.5 | 138 | 135 | 0 | 32 | 31 |
| 2016 | 3 | 12 | 18 | 34 | 19 | 0.223 | -0.059 | 0.906 | 0.036 | 0.033 | 0.03 | 0 | 44.7 | 43.4 | 77 | 136 | 131 | 0 | 32 | 30 |
| 2016 | 3 | 12 | 18 | 44 | 19 | 0.21 | 0.016 | 0.906 | 0.046 | 0.043 | 0.03 | 0 | 44.7 | 43.9 | 76.5 | 137 | 133 | 0 | 33 | 31 |
| 2016 | 3 | 12 | 18 | 54 | 19 | 0.243 | 0.043 | 0.906 | 0.039 | 0.039 | 0.03 | 0 | 45.2 | 43.9 | 76.1 | 137 | 133 | 0 | 32 | 31 |
| 2016 | 3 | 12 | 19 | 4 | 19 | 0.24 | 0.052 | 0.906 | 0.039 | 0.036 | 0.03 | 0 | 45.2 | 43.4 | 76.5 | 137 | 132 | 0 | 32 | 31 |
| 2016 | 3 | 12 | 19 | 14 | 19 | 0.18 | 0.049 | 0.906 | 0.039 | 0.036 | 0.03 | 0 | 43.9 | 43 | 75.7 | 135 | 131 | 0 | 33 | 31 |
| 2016 | 3 | 12 | 19 | 24 | 19 | 0.184 | -0.02 | 0.906 | 0.039 | 0.036 | 0.03 | 0 | 43.9 | 42.1 | 77 | 134 | 129 | 0 | 32 | 31 |
| 2016 | 3 | 12 | 19 | 34 | 19 | 0.128 | 0.039 | 0.906 | 0.036 | 0.033 | 0.03 | 0 | 43 | 42.1 | 77 | 132 | 129 | 0 | 32 | 31 |

Blackrock Return (0208)

| Year | Month | Day | Hour | Minute | Second | VelocityX | VelocityY | Level | StdError1 | StdError2 | StdError3 | SNR1 | SNR2 | SNR3 | SignalAmp1 | SignalAmp2 | SignalAmp3 | Noise1 | Noise2 |
|------|-------|-----|------|--------|--------|-----------|-----------|-------|-----------|-----------|-----------|------|------|------|------------|------------|------------|--------|--------|
| 2016 | 3 | 12 | 19 | 44 | 19 | 0.174 | 0.026 | 0.906 | 0.039 | 0.039 | 0 | 43.9 | 42.6 | 78.7 | 134 | 130 | 0 | 32 | 31 |
| 2016 | 3 | 12 | 19 | 54 | 19 | 0.194 | 0 | 0.906 | 0.036 | 0.033 | 0 | 43.4 | 42.1 | 78.7 | 133 | 129 | 0 | 32 | 31 |
| 2016 | 3 | 12 | 20 | 4 | 19 | 0.174 | -0.062 | 0.906 | 0.033 | 0.03 | 0 | 43 | 42.1 | 78.3 | 132 | 129 | 0 | 32 | 31 |
| 2016 | 3 | 12 | 20 | 14 | 19 | 0.21 | -0.039 | 0.906 | 0.039 | 0.036 | 0 | 43.4 | 41.3 | 76.1 | 133 | 128 | 0 | 32 | 32 |
| 2016 | 3 | 12 | 20 | 24 | 19 | 0.256 | 0.007 | 0.906 | 0.039 | 0.039 | 0 | 43 | 41.7 | 76.5 | 132 | 129 | 0 | 32 | 32 |
| 2016 | 3 | 12 | 20 | 34 | 19 | 0.23 | -0.03 | 0.906 | 0.039 | 0.036 | 0 | 42.6 | 41.7 | 77.8 | 131 | 128 | 0 | 32 | 31 |
| 2016 | 3 | 12 | 20 | 44 | 19 | 0.217 | -0.003 | 0.906 | 0.043 | 0.039 | 0 | 43 | 41.3 | 77 | 132 | 127 | 0 | 32 | 31 |
| 2016 | 3 | 12 | 20 | 54 | 19 | 0.2 | 0.026 | 0.906 | 0.039 | 0.036 | 0 | 42.1 | 41.3 | 75.7 | 131 | 128 | 0 | 33 | 32 |
| 2016 | 3 | 12 | 21 | 4 | 19 | 0.125 | -0.01 | 0.906 | 0.033 | 0.03 | 0 | 42.1 | 41.7 | 76.5 | 131 | 128 | 0 | 33 | 31 |
| 2016 | 3 | 12 | 21 | 14 | 19 | 0.108 | -0.059 | 0.906 | 0.033 | 0.03 | 0 | 42.1 | 41.3 | 77.8 | 130 | 127 | 0 | 32 | 31 |
| 2016 | 3 | 12 | 21 | 24 | 19 | 0.194 | 0.013 | 0.906 | 0.039 | 0.039 | 0 | 43 | 42.1 | 77.8 | 132 | 129 | 0 | 32 | 31 |
| 2016 | 3 | 12 | 21 | 34 | 19 | 0.171 | -0.049 | 0.906 | 0.039 | 0.039 | 0 | 42.6 | 41.7 | 78.3 | 131 | 128 | 0 | 32 | 31 |
| 2016 | 3 | 12 | 21 | 44 | 19 | 0.161 | -0.085 | 0.906 | 0.039 | 0.036 | 0 | 42.6 | 41.3 | 77.8 | 131 | 128 | 0 | 32 | 32 |
| 2016 | 3 | 12 | 21 | 54 | 19 | 0.098 | -0.062 | 0.906 | 0.039 | 0.036 | 0 | 41.7 | 41.3 | 77.4 | 130 | 127 | 0 | 33 | 31 |
| 2016 | 3 | 12 | 22 | 4 | 19 | 0.177 | -0.069 | 0.906 | 0.039 | 0.036 | 0 | 42.6 | 40.9 | 77.8 | 131 | 127 | 0 | 32 | 32 |
| 2016 | 3 | 12 | 22 | 14 | 19 | 0.177 | -0.085 | 0.906 | 0.039 | 0.039 | 0 | 41.7 | 40.9 | 77.8 | 129 | 126 | 0 | 32 | 31 |
| 2016 | 3 | 12 | 22 | 24 | 19 | 0.203 | 0 | 0.906 | 0.036 | 0.033 | 0 | 42.1 | 40.9 | 78.3 | 129 | 126 | 0 | 31 | 31 |
| 2016 | 3 | 12 | 22 | 34 | 19 | 0.226 | -0.049 | 0.906 | 0.033 | 0.03 | 0 | 42.1 | 40.9 | 78.3 | 129 | 127 | 0 | 31 | 32 |
| 2016 | 3 | 12 | 22 | 44 | 19 | 0.246 | -0.023 | 0.906 | 0.039 | 0.036 | 0 | 41.3 | 40.4 | 78.3 | 129 | 125 | 0 | 33 | 31 |
| 2016 | 3 | 12 | 22 | 54 | 19 | 0.246 | -0.046 | 0.906 | 0.036 | 0.033 | 0 | 41.7 | 40.9 | 77.8 | 130 | 126 | 0 | 33 | 31 |
| 2016 | 3 | 12 | 23 | 4 | 19 | 0.167 | -0.036 | 0.906 | 0.036 | 0.033 | 0 | 42.1 | 40.9 | 77.4 | 130 | 126 | 0 | 32 | 31 |
| 2016 | 3 | 12 | 23 | 14 | 19 | 0.19 | 0 | 0.906 | 0.039 | 0.039 | 0 | 43.4 | 42.6 | 77.4 | 134 | 130 | 0 | 33 | 31 |
| 2016 | 3 | 12 | 23 | 24 | 19 | 0.253 | -0.069 | 0.906 | 0.036 | 0.033 | 0 | 42.6 | 42.1 | 77 | 132 | 130 | 0 | 33 | 32 |
| 2016 | 3 | 12 | 23 | 34 | 19 | 0.167 | -0.102 | 0.902 | 0.039 | 0.036 | 0 | 44.7 | 43.4 | 75.7 | 136 | 132 | 0 | 32 | 31 |
| 2016 | 3 | 12 | 23 | 44 | 19 | 0.135 | -0.092 | 0.902 | 0.043 | 0.039 | 0 | 43.9 | 43 | 76.1 | 135 | 131 | 0 | 33 | 31 |
| 2016 | 3 | 12 | 23 | 54 | 19 | 0.22 | -0.066 | 0.902 | 0.039 | 0.036 | 0 | 42.1 | 40.4 | 77.4 | 131 | 126 | 0 | 33 | 32 |
| 2016 | 3 | 13 | 0 | 4 | 19 | 0.157 | -0.039 | 0.902 | 0.039 | 0.039 | 0 | 42.1 | 41.3 | 77 | 130 | 127 | 0 | 32 | 31 |
| 2016 | 3 | 13 | 0 | 14 | 19 | 0.187 | -0.023 | 0.902 | 0.039 | 0.036 | 0 | 42.1 | 41.7 | 76.5 | 130 | 128 | 0 | 32 | 31 |
| 2016 | 3 | 13 | 0 | 24 | 19 | 0.164 | -0.007 | 0.902 | 0.036 | 0.033 | 0 | 41.7 | 41.3 | 77.8 | 130 | 127 | 0 | 33 | 31 |
| 2016 | 3 | 13 | 0 | 34 | 19 | 0.21 | 0.013 | 0.902 | 0.043 | 0.039 | 0 | 41.7 | 40.9 | 77.8 | 130 | 127 | 0 | 33 | 32 |
| 2016 | 3 | 13 | 0 | 44 | 19 | 0.154 | -0.016 | 0.902 | 0.036 | 0.033 | 0 | 42.6 | 41.7 | 78.3 | 131 | 128 | 0 | 32 | 31 |
| 2016 | 3 | 13 | 0 | 54 | 19 | 0.203 | -0.026 | 0.902 | 0.039 | 0.036 | 0 | 42.1 | 41.7 | 77.4 | 130 | 129 | 0 | 32 | 32 |
| 2016 | 3 | 13 | 1 | 4 | 19 | 0.157 | -0.02 | 0.906 | 0.039 | 0.039 | 0 | 42.6 | 41.3 | 79.1 | 131 | 127 | 0 | 32 | 31 |
| 2016 | 3 | 13 | 1 | 14 | 19 | 0.203 | -0.095 | 0.902 | 0.039 | 0.036 | 0 | 42.1 | 41.7 | 77.8 | 130 | 128 | 0 | 32 | 31 |
| 2016 | 3 | 13 | 1 | 24 | 19 | 0.217 | -0.056 | 0.902 | 0.036 | 0.033 | 0 | 41.7 | 40.9 | 78.7 | 130 | 127 | 0 | 33 | 32 |
| 2016 | 3 | 13 | 1 | 34 | 19 | 0.253 | -0.052 | 0.902 | 0.036 | 0.033 | 0 | 40.9 | 40.9 | 79.6 | 128 | 126 | 0 | 33 | 31 |
| 2016 | 3 | 13 | 1 | 44 | 19 | 0.22 | -0.059 | 0.902 | 0.036 | 0.033 | 0 | 42.1 | 41.3 | 79.6 | 130 | 127 | 0 | 32 | 31 |
| 2016 | 3 | 13 | 1 | 54 | 19 | 0.2 | -0.033 | 0.902 | 0.039 | 0.036 | 0 | 43 | 41.3 | 78.7 | 132 | 128 | 0 | 32 | 32 |
| 2016 | 3 | 13 | 2 | 4 | 19 | 0.184 | -0.098 | 0.902 | 0.046 | 0.046 | 0 | 43 | 42.6 | 77.4 | 133 | 130 | 0 | 33 | 31 |
| 2016 | 3 | 13 | 2 | 14 | 19 | 0.19 | 0.016 | 0.902 | 0.039 | 0.039 | 0 | 42.6 | 41.7 | 78.3 | 132 | 129 | 0 | 33 | 32 |
| 2016 | 3 | 13 | 2 | 24 | 19 | 0.203 | 0 | 0.902 | 0.036 | 0.033 | 0 | 42.1 | 42.1 | 77.8 | 131 | 129 | 0 | 33 | 31 |
| 2016 | 3 | 13 | 2 | 34 | 19 | 0.187 | -0.108 | 0.902 | 0.039 | 0.036 | 0 | 41.7 | 40.4 | 77.4 | 130 | 126 | 0 | 33 | 32 |
| 2016 | 3 | 13 | 2 | 44 | 19 | 0.174 | -0.056 | 0.902 | 0.039 | 0.039 | 0 | 41.7 | 40.4 | 79.6 | 130 | 126 | 0 | 33 | 32 |
| 2016 | 3 | 13 | 2 | 54 | 19 | 0.18 | -0.046 | 0.902 | 0.036 | 0.033 | 0 | 42.1 | 41.3 | 79.1 | 130 | 127 | 0 | 32 | 31 |
| 2016 | 3 | 13 | 3 | 4 | 19 | 0.223 | -0.079 | 0.902 | 0.039 | 0.036 | 0 | 42.1 | 40.9 | 78.3 | 130 | 126 | 0 | 32 | 31 |
| 2016 | 3 | 13 | 3 | 14 | 19 | 0.148 | -0.082 | 0.902 | 0.036 | 0.033 | 0 | 42.1 | 41.7 | 76.5 | 131 | 129 | 0 | 33 | 32 |

Blackrock Return (0208)

| Year | Month | Day | Hour | Minute | Second | VelocityX | VelocityY | Level | StdError1 | StdError2 | StdError3 | SNR1 | SNR2 | SNR3 | SignalAmp1 | SignalAmp2 | SignalAmp3 | Noise1 | Noise2 |
|------|-------|-----|------|--------|--------|-----------|-----------|-------|-----------|-----------|-----------|------|------|------|------------|------------|------------|--------|--------|
| 2016 | 3 | 13 | 3 | 24 | 19 | 0.157 | -0.062 | 0.902 | 0.039 | 0.039 | 0 | 41.7 | 41.3 | 77.4 | 130 | 128 | 0 | 33 | 32 |
| 2016 | 3 | 13 | 3 | 34 | 19 | 0.203 | -0.02 | 0.902 | 0.043 | 0.039 | 0 | 41.7 | 40.4 | 77.4 | 130 | 126 | 0 | 33 | 32 |
| 2016 | 3 | 13 | 3 | 44 | 19 | 0.223 | -0.033 | 0.902 | 0.036 | 0.033 | 0 | 41.3 | 40.9 | 77.4 | 129 | 126 | 0 | 33 | 31 |
| 2016 | 3 | 13 | 3 | 54 | 19 | 0.164 | -0.039 | 0.902 | 0.036 | 0.033 | 0 | 42.1 | 40.4 | 77 | 131 | 126 | 0 | 33 | 32 |
| 2016 | 3 | 13 | 4 | 4 | 19 | 0.233 | -0.075 | 0.902 | 0.036 | 0.033 | 0 | 41.3 | 41.3 | 77 | 130 | 128 | 0 | 34 | 32 |
| 2016 | 3 | 13 | 4 | 14 | 19 | 0.167 | -0.125 | 0.902 | 0.039 | 0.036 | 0 | 41.3 | 39.6 | 77.8 | 129 | 124 | 0 | 33 | 32 |
| 2016 | 3 | 13 | 4 | 24 | 19 | 0.167 | -0.072 | 0.902 | 0.039 | 0.036 | 0 | 42.1 | 41.7 | 77.8 | 131 | 128 | 0 | 33 | 31 |
| 2016 | 3 | 13 | 4 | 34 | 19 | 0.223 | 0.056 | 0.902 | 0.043 | 0.039 | 0 | 41.7 | 40.9 | 78.3 | 130 | 127 | 0 | 33 | 32 |
| 2016 | 3 | 13 | 4 | 44 | 19 | 0.24 | -0.066 | 0.902 | 0.033 | 0.03 | 0 | 41.3 | 40.4 | 79.6 | 129 | 127 | 0 | 33 | 33 |
| 2016 | 3 | 13 | 4 | 54 | 19 | 0.213 | -0.023 | 0.902 | 0.036 | 0.033 | 0 | 41.3 | 40.4 | 79.6 | 129 | 126 | 0 | 33 | 32 |
| 2016 | 3 | 13 | 5 | 4 | 19 | 0.177 | -0.102 | 0.902 | 0.039 | 0.039 | 0 | 41.7 | 40.9 | 79.1 | 130 | 127 | 0 | 33 | 32 |
| 2016 | 3 | 13 | 5 | 14 | 19 | 0.167 | -0.082 | 0.902 | 0.033 | 0.03 | 0 | 42.1 | 41.3 | 79.1 | 131 | 128 | 0 | 33 | 32 |
| 2016 | 3 | 13 | 5 | 24 | 19 | 0.177 | -0.02 | 0.902 | 0.039 | 0.039 | 0 | 41.7 | 41.3 | 78.7 | 130 | 127 | 0 | 33 | 31 |
| 2016 | 3 | 13 | 5 | 34 | 19 | 0.223 | -0.092 | 0.902 | 0.039 | 0.039 | 0 | 41.3 | 40.4 | 80 | 129 | 126 | 0 | 33 | 32 |
| 2016 | 3 | 13 | 5 | 44 | 19 | 0.203 | -0.052 | 0.902 | 0.039 | 0.039 | 0 | 40.9 | 39.6 | 80 | 128 | 124 | 0 | 33 | 32 |
| 2016 | 3 | 13 | 5 | 54 | 19 | 0.174 | -0.075 | 0.902 | 0.039 | 0.039 | 0 | 40.4 | 39.6 | 80.4 | 127 | 124 | 0 | 33 | 32 |
| 2016 | 3 | 13 | 6 | 4 | 19 | 0.154 | -0.023 | 0.906 | 0.043 | 0.039 | 0 | 49 | 47.3 | 74.8 | 148 | 142 | 0 | 34 | 32 |
| 2016 | 3 | 13 | 6 | 14 | 19 | 0.22 | -0.043 | 0.902 | 0.046 | 0.043 | 0 | 43.4 | 41.7 | 78.7 | 134 | 129 | 0 | 33 | 32 |
| 2016 | 3 | 13 | 6 | 24 | 19 | 0.177 | -0.075 | 0.902 | 0.036 | 0.033 | 0 | 40.9 | 39.6 | 79.6 | 128 | 124 | 0 | 33 | 32 |
| 2016 | 3 | 13 | 6 | 34 | 19 | 0.157 | -0.007 | 0.902 | 0.036 | 0.033 | 0 | 41.7 | 40 | 79.6 | 130 | 125 | 0 | 33 | 32 |
| 2016 | 3 | 13 | 6 | 44 | 19 | 0.2 | -0.075 | 0.902 | 0.039 | 0.039 | 0 | 40.9 | 39.6 | 79.6 | 128 | 125 | 0 | 33 | 33 |
| 2016 | 3 | 13 | 6 | 54 | 19 | 0.161 | -0.026 | 0.902 | 0.033 | 0.03 | 0 | 40.4 | 40.4 | 80 | 127 | 126 | 0 | 33 | 32 |
| 2016 | 3 | 13 | 7 | 4 | 19 | 0.174 | 0 | 0.902 | 0.039 | 0.036 | 0 | 40 | 40.4 | 80.8 | 126 | 126 | 0 | 33 | 32 |
| 2016 | 3 | 13 | 7 | 14 | 19 | 0.174 | -0.046 | 0.902 | 0.039 | 0.036 | 0 | 41.7 | 40.4 | 80 | 129 | 126 | 0 | 32 | 32 |
| 2016 | 3 | 13 | 7 | 24 | 19 | 0.135 | -0.049 | 0.902 | 0.036 | 0.033 | 0 | 41.3 | 40.9 | 80.4 | 129 | 127 | 0 | 33 | 32 |
| 2016 | 3 | 13 | 7 | 34 | 19 | 0.135 | -0.03 | 0.902 | 0.036 | 0.033 | 0 | 41.3 | 40.4 | 79.1 | 129 | 127 | 0 | 33 | 33 |
| 2016 | 3 | 13 | 7 | 44 | 19 | 0.128 | 0 | 0.902 | 0.036 | 0.033 | 0 | 41.3 | 40 | 80 | 129 | 126 | 0 | 33 | 33 |
| 2016 | 3 | 13 | 7 | 54 | 19 | 0.151 | -0.046 | 0.902 | 0.039 | 0.036 | 0 | 40.9 | 40 | 80.4 | 129 | 125 | 0 | 34 | 32 |
| 2016 | 3 | 13 | 8 | 4 | 19 | 0.092 | -0.056 | 0.902 | 0.036 | 0.033 | 0 | 40.4 | 39.6 | 78.7 | 127 | 125 | 0 | 33 | 33 |
| 2016 | 3 | 13 | 8 | 14 | 19 | 0.177 | -0.03 | 0.902 | 0.039 | 0.036 | 0 | 40.4 | 39.1 | 80.8 | 127 | 124 | 0 | 33 | 33 |
| 2016 | 3 | 13 | 8 | 24 | 19 | 0.217 | -0.046 | 0.902 | 0.039 | 0.036 | 0 | 40.4 | 40 | 80.8 | 127 | 125 | 0 | 33 | 32 |
| 2016 | 3 | 13 | 8 | 34 | 19 | 0.177 | -0.043 | 0.902 | 0.033 | 0.03 | 0 | 41.3 | 40.4 | 80 | 128 | 126 | 0 | 32 | 32 |
| 2016 | 3 | 13 | 8 | 44 | 19 | 0.18 | -0.007 | 0.902 | 0.039 | 0.036 | 0 | 40.9 | 40.9 | 80 | 128 | 127 | 0 | 33 | 32 |
| 2016 | 3 | 13 | 8 | 54 | 19 | 0.177 | 0.003 | 0.902 | 0.033 | 0.03 | 0 | 41.3 | 40.9 | 79.1 | 129 | 127 | 0 | 33 | 32 |
| 2016 | 3 | 13 | 9 | 4 | 19 | 0.135 | -0.062 | 0.902 | 0.033 | 0.03 | 0 | 41.7 | 40.4 | 80.4 | 130 | 127 | 0 | 33 | 33 |
| 2016 | 3 | 13 | 9 | 14 | 19 | 0.157 | -0.079 | 0.906 | 0.036 | 0.033 | 0 | 42.6 | 42.1 | 79.1 | 132 | 130 | 0 | 33 | 32 |
| 2016 | 3 | 13 | 9 | 24 | 19 | 0.125 | 0.023 | 0.906 | 0.036 | 0.033 | 0 | 42.6 | 41.7 | 79.1 | 132 | 129 | 0 | 33 | 32 |
| 2016 | 3 | 13 | 9 | 34 | 19 | 0.24 | -0.056 | 0.906 | 0.033 | 0.03 | 0 | 42.1 | 42.6 | 78.3 | 132 | 131 | 0 | 34 | 32 |
| 2016 | 3 | 13 | 9 | 44 | 19 | 0.154 | 0.052 | 0.902 | 0.039 | 0.036 | 0 | 43.4 | 43.9 | 77.8 | 134 | 134 | 0 | 33 | 32 |
| 2016 | 3 | 13 | 9 | 54 | 19 | 0.226 | -0.003 | 0.902 | 0.039 | 0.039 | 0 | 43.4 | 42.6 | 77 | 134 | 132 | 0 | 33 | 33 |
| 2016 | 3 | 13 | 10 | 4 | 19 | 0.184 | 0 | 0.902 | 0.039 | 0.036 | 0 | 43.9 | 43.4 | 77.4 | 135 | 133 | 0 | 33 | 32 |
| 2016 | 3 | 13 | 10 | 14 | 19 | 0.171 | 0.052 | 0.902 | 0.036 | 0.033 | 0 | 43.9 | 43.4 | 75.3 | 135 | 134 | 0 | 33 | 33 |
| 2016 | 3 | 13 | 10 | 24 | 19 | 0.128 | 0 | 0.902 | 0.039 | 0.036 | 0 | 44.3 | 43.4 | 77 | 135 | 133 | 0 | 32 | 32 |
| 2016 | 3 | 13 | 10 | 34 | 19 | 0.154 | -0.016 | 0.902 | 0.036 | 0.033 | 0 | 44.3 | 43 | 76.1 | 136 | 132 | 0 | 33 | 32 |
| 2016 | 3 | 13 | 10 | 44 | 19 | 0.174 | 0.121 | 0.902 | 0.039 | 0.036 | 0 | 45.6 | 44.3 | 75.7 | 138 | 135 | 0 | 32 | 32 |
| 2016 | 3 | 13 | 10 | 54 | 19 | 0.217 | 0.013 | 0.902 | 0.036 | 0.033 | 0 | 44.7 | 43.9 | 77 | 137 | 134 | 0 | 33 | 32 |

Blackrock Return (0208)

| Year | Month | Day | Hour | Minute | Second | VelocityX | VelocityY | Level | StdError1 | StdError2 | StdError3 | SNR1 | SNR2 | SNR3 | SignalAmp1 | SignalAmp2 | SignalAmp3 | Noise1 | Noise2 |
|------|-------|-----|------|--------|--------|-----------|-----------|-------|-----------|-----------|-----------|------|------|------|------------|------------|------------|--------|--------|
| 2016 | 3 | 13 | 11 | 4 | 19 | 0.164 | 0.082 | 0.906 | 0.033 | 0.03 | 0 | 45.6 | 44.7 | 77.4 | 138 | 135 | 0 | 32 | 31 |
| 2016 | 3 | 13 | 11 | 14 | 19 | 0.236 | 0.02 | 0.906 | 0.036 | 0.033 | 0 | 45.6 | 44.3 | 77.4 | 138 | 135 | 0 | 32 | 32 |
| 2016 | 3 | 13 | 11 | 24 | 19 | 0.167 | -0.003 | 0.902 | 0.039 | 0.036 | 0 | 45.2 | 46 | 76.1 | 138 | 138 | 0 | 33 | 31 |
| 2016 | 3 | 13 | 11 | 34 | 19 | 0.174 | 0.043 | 0.906 | 0.033 | 0.03 | 0 | 45.2 | 45.2 | 75.3 | 137 | 137 | 0 | 32 | 32 |
| 2016 | 3 | 13 | 11 | 44 | 19 | 0.18 | 0.016 | 0.902 | 0.039 | 0.036 | 0 | 49.5 | 49.5 | 70.1 | 148 | 146 | 0 | 33 | 31 |
| 2016 | 3 | 13 | 11 | 54 | 19 | 0.194 | -0.043 | 0.906 | 0.036 | 0.033 | 0 | 50.3 | 49.5 | 73.5 | 150 | 147 | 0 | 33 | 32 |
| 2016 | 3 | 13 | 12 | 4 | 19 | 0.22 | 0 | 0.902 | 0.039 | 0.036 | 0 | 50.3 | 49.5 | 72.2 | 149 | 146 | 0 | 32 | 31 |
| 2016 | 3 | 13 | 12 | 14 | 19 | 0.171 | 0.026 | 0.906 | 0.036 | 0.033 | 0 | 50.3 | 49 | 73.5 | 149 | 145 | 0 | 32 | 31 |
| 2016 | 3 | 13 | 12 | 24 | 19 | 0.125 | 0.007 | 0.902 | 0.039 | 0.036 | 0 | 49 | 48.6 | 74 | 146 | 144 | 0 | 32 | 31 |
| 2016 | 3 | 13 | 12 | 34 | 19 | 0.125 | -0.023 | 0.906 | 0.033 | 0.03 | 0 | 48.2 | 46.9 | 74 | 144 | 141 | 0 | 32 | 32 |
| 2016 | 3 | 13 | 12 | 44 | 19 | 0.148 | -0.007 | 0.902 | 0.039 | 0.036 | 0 | 46.9 | 46.4 | 74.4 | 142 | 140 | 0 | 33 | 32 |
| 2016 | 3 | 13 | 12 | 54 | 19 | 0.151 | -0.026 | 0.902 | 0.039 | 0.039 | 0 | 47.7 | 46.9 | 73.5 | 143 | 140 | 0 | 32 | 31 |
| 2016 | 3 | 13 | 13 | 4 | 19 | 0.164 | -0.066 | 0.902 | 0.033 | 0.03 | 0 | 47.3 | 47.3 | 73.1 | 143 | 141 | 0 | 33 | 31 |
| 2016 | 3 | 13 | 13 | 14 | 19 | 0.194 | -0.033 | 0.902 | 0.036 | 0.033 | 0 | 47.3 | 46.4 | 74 | 143 | 140 | 0 | 33 | 32 |
| 2016 | 3 | 13 | 13 | 24 | 19 | 0.2 | -0.062 | 0.902 | 0.043 | 0.039 | 0 | 47.3 | 46.4 | 74.4 | 143 | 139 | 0 | 33 | 31 |
| 2016 | 3 | 13 | 13 | 34 | 19 | 0.171 | 0.016 | 0.902 | 0.039 | 0.036 | 0 | 47.7 | 46.9 | 74.8 | 143 | 140 | 0 | 32 | 31 |
| 2016 | 3 | 13 | 13 | 44 | 19 | 0.125 | 0.036 | 0.902 | 0.039 | 0.039 | 0 | 48.2 | 46.4 | 75.3 | 144 | 140 | 0 | 32 | 32 |
| 2016 | 3 | 13 | 13 | 54 | 19 | 0.144 | 0.033 | 0.902 | 0.036 | 0.033 | 0 | 47.7 | 47.7 | 74 | 144 | 142 | 0 | 33 | 31 |
| 2016 | 3 | 13 | 14 | 4 | 19 | 0.177 | 0.059 | 0.902 | 0.036 | 0.033 | 0 | 47.3 | 46.4 | 75.7 | 142 | 139 | 0 | 32 | 31 |
| 2016 | 3 | 13 | 14 | 14 | 19 | 0.207 | 0.003 | 0.902 | 0.033 | 0.03 | 0 | 46.9 | 46.4 | 76.1 | 141 | 139 | 0 | 32 | 31 |
| 2016 | 3 | 13 | 14 | 24 | 19 | 0.184 | 0.046 | 0.902 | 0.039 | 0.036 | 0 | 46 | 45.6 | 75.7 | 139 | 138 | 0 | 32 | 32 |
| 2016 | 3 | 13 | 14 | 34 | 19 | 0.207 | 0.082 | 0.902 | 0.039 | 0.036 | 0 | 46 | 45.2 | 74.8 | 140 | 136 | 0 | 33 | 31 |
| 2016 | 3 | 13 | 14 | 44 | 19 | 0.194 | 0.043 | 0.902 | 0.033 | 0.03 | 0 | 46 | 44.7 | 74.4 | 139 | 134 | 0 | 32 | 30 |
| 2016 | 3 | 13 | 14 | 54 | 19 | 0.141 | 0.03 | 0.902 | 0.036 | 0.033 | 0 | 46.4 | 46 | 75.3 | 140 | 138 | 0 | 32 | 31 |
| 2016 | 3 | 13 | 15 | 4 | 19 | 0.19 | -0.01 | 0.902 | 0.039 | 0.036 | 0 | 45.6 | 44.7 | 75.7 | 138 | 135 | 0 | 32 | 31 |
| 2016 | 3 | 13 | 15 | 14 | 19 | 0.161 | 0.062 | 0.902 | 0.039 | 0.036 | 0 | 46 | 44.3 | 75.3 | 139 | 135 | 0 | 32 | 32 |
| 2016 | 3 | 13 | 15 | 24 | 19 | 0.197 | 0.03 | 0.902 | 0.039 | 0.039 | 0 | 46 | 46 | 74 | 139 | 138 | 0 | 32 | 31 |
| 2016 | 3 | 13 | 15 | 34 | 19 | 0.256 | 0.102 | 0.902 | 0.036 | 0.033 | 0 | 46.9 | 46.4 | 74.8 | 142 | 139 | 0 | 33 | 31 |
| 2016 | 3 | 13 | 15 | 44 | 19 | 0.177 | 0.052 | 0.902 | 0.036 | 0.033 | 0 | 46.4 | 46 | 72.7 | 140 | 138 | 0 | 32 | 31 |
| 2016 | 3 | 13 | 15 | 54 | 19 | 0.138 | 0.03 | 0.902 | 0.036 | 0.033 | 0 | 49 | 47.3 | 72.2 | 146 | 142 | 0 | 32 | 32 |
| 2016 | 3 | 13 | 16 | 4 | 19 | 0.256 | 0.013 | 0.902 | 0.036 | 0.033 | 0 | 47.7 | 48.2 | 73.1 | 144 | 143 | 0 | 33 | 31 |
| 2016 | 3 | 13 | 16 | 14 | 19 | 0.164 | 0.039 | 0.902 | 0.033 | 0.03 | 0 | 48.6 | 48.6 | 72.2 | 145 | 144 | 0 | 32 | 31 |
| 2016 | 3 | 13 | 16 | 24 | 19 | 0.144 | 0.039 | 0.892 | 0.036 | 0.033 | 0 | 49.9 | 49.9 | 61.9 | 148 | 147 | 0 | 32 | 31 |
| 2016 | 3 | 13 | 16 | 34 | 19 | 0.167 | 0 | 0.902 | 0.033 | 0.03 | 0 | 49 | 47.7 | 74 | 146 | 142 | 0 | 32 | 31 |
| 2016 | 3 | 13 | 16 | 44 | 19 | 0.171 | 0.046 | 0.899 | 0.039 | 0.036 | 0 | 47.3 | 46.9 | 68.4 | 143 | 140 | 0 | 33 | 31 |
| 2016 | 3 | 13 | 16 | 54 | 19 | 0.194 | -0.135 | 0.892 | 0.039 | 0.039 | 0 | 54.2 | 52.9 | 59.3 | 159 | 155 | 0 | 33 | 32 |
| 2016 | 3 | 13 | 17 | 4 | 19 | 0.177 | -0.023 | 0.892 | 0.039 | 0.039 | 0 | 53.3 | 51.6 | 61.1 | 156 | 151 | 0 | 32 | 31 |
| 2016 | 3 | 13 | 17 | 14 | 19 | 0.161 | -0.115 | 0.892 | 0.039 | 0.039 | 0 | 55.5 | 53.3 | 59.8 | 161 | 156 | 0 | 32 | 32 |
| 2016 | 3 | 13 | 17 | 24 | 19 | 0.226 | 0.092 | 0.892 | 0.043 | 0.039 | 0 | 52 | 50.7 | 61.5 | 153 | 149 | 0 | 32 | 31 |
| 2016 | 3 | 13 | 17 | 34 | 19 | 0.217 | -0.01 | 0.899 | 0.039 | 0.036 | 0 | 50.7 | 49 | 67.1 | 151 | 146 | 0 | 33 | 32 |
| 2016 | 3 | 13 | 17 | 44 | 19 | 0.187 | 0.033 | 0.899 | 0.039 | 0.036 | 0 | 50.7 | 49.5 | 67.1 | 150 | 147 | 0 | 32 | 32 |
| 2016 | 3 | 13 | 17 | 54 | 19 | 0.18 | -0.016 | 0.896 | 0.033 | 0.03 | 0 | 50.7 | 48.6 | 67.5 | 150 | 145 | 0 | 32 | 32 |
| 2016 | 3 | 13 | 18 | 4 | 19 | 0.174 | 0.089 | 0.892 | 0.036 | 0.033 | 0 | 49.9 | 48.6 | 64.9 | 148 | 145 | 0 | 32 | 32 |
| 2016 | 3 | 13 | 18 | 14 | 19 | 0.207 | -0.066 | 0.889 | 0.039 | 0.039 | 0 | 54.2 | 52.9 | 57.6 | 158 | 154 | 0 | 32 | 31 |
| 2016 | 3 | 13 | 18 | 24 | 19 | 0.167 | 0.059 | 0.896 | 0.039 | 0.039 | 0 | 50.3 | 49.5 | 66.2 | 149 | 146 | 0 | 32 | 31 |
| 2016 | 3 | 13 | 18 | 34 | 19 | 0.233 | -0.033 | 0.892 | 0.036 | 0.033 | 0 | 50.3 | 49.5 | 60.6 | 149 | 146 | 0 | 32 | 31 |

Blackrock Return (0208)

| Year | Month | Day | Hour | Minute | Second | VelocityX | VelocityY | Level | StdError1 | StdError2 | StdError3 | SNR1 | SNR2 | SNR3 | SignalAmp1 | SignalAmp2 | SignalAmp3 | Noise1 | Noise2 |
|------|-------|-----|------|--------|--------|-----------|-----------|-------|-----------|-----------|-----------|------|------|------|------------|------------|------------|--------|--------|
| 2016 | 3 | 13 | 18 | 44 | 19 | 0.135 | 0.036 | 0.896 | 0.036 | 0.033 | 0 | 51.6 | 49.9 | 64.5 | 152 | 147 | 0 | 32 | 31 |
| 2016 | 3 | 13 | 18 | 54 | 19 | 0.177 | 0.056 | 0.899 | 0.036 | 0.033 | 0 | 49.9 | 48.2 | 68.4 | 148 | 144 | 0 | 32 | 32 |
| 2016 | 3 | 13 | 19 | 4 | 19 | 0.22 | -0.056 | 0.899 | 0.033 | 0.03 | 0 | 49 | 47.7 | 67.9 | 146 | 142 | 0 | 32 | 31 |
| 2016 | 3 | 13 | 19 | 14 | 19 | 0.171 | -0.03 | 0.899 | 0.033 | 0.03 | 0 | 48.6 | 47.7 | 67.9 | 146 | 142 | 0 | 33 | 31 |
| 2016 | 3 | 13 | 19 | 24 | 19 | 0.174 | 0.079 | 0.899 | 0.039 | 0.036 | 0 | 49 | 47.3 | 68.4 | 145 | 141 | 0 | 31 | 31 |
| 2016 | 3 | 13 | 19 | 34 | 19 | 0.177 | -0.079 | 0.899 | 0.039 | 0.036 | 0 | 47.3 | 46.9 | 68.8 | 144 | 140 | 0 | 34 | 31 |
| 2016 | 3 | 13 | 19 | 44 | 19 | 0.151 | 0.043 | 0.899 | 0.039 | 0.039 | 0 | 47.7 | 46 | 69.7 | 143 | 138 | 0 | 32 | 31 |
| 2016 | 3 | 13 | 19 | 54 | 19 | 0.203 | 0 | 0.899 | 0.036 | 0.033 | 0 | 46.4 | 45.2 | 70.5 | 141 | 137 | 0 | 33 | 32 |
| 2016 | 3 | 13 | 20 | 4 | 19 | 0.157 | -0.02 | 0.899 | 0.039 | 0.039 | 0 | 47.3 | 45.6 | 68.8 | 143 | 137 | 0 | 33 | 31 |
| 2016 | 3 | 13 | 20 | 14 | 19 | 0.171 | 0.033 | 0.902 | 0.036 | 0.033 | 0 | 46.9 | 44.7 | 70.5 | 141 | 136 | 0 | 32 | 32 |
| 2016 | 3 | 13 | 20 | 24 | 19 | 0.246 | -0.046 | 0.902 | 0.039 | 0.036 | 0 | 46.9 | 44.7 | 71 | 141 | 136 | 0 | 32 | 32 |
| 2016 | 3 | 13 | 20 | 34 | 19 | 0.194 | 0.049 | 0.902 | 0.039 | 0.036 | 0 | 47.3 | 44.3 | 70.5 | 142 | 136 | 0 | 32 | 33 |
| 2016 | 3 | 13 | 20 | 44 | 19 | 0.177 | 0.026 | 0.902 | 0.039 | 0.036 | 0 | 45.6 | 44.7 | 71.4 | 138 | 135 | 0 | 32 | 31 |
| 2016 | 3 | 13 | 20 | 54 | 19 | 0.213 | 0.013 | 0.902 | 0.039 | 0.036 | 0 | 44.7 | 43.4 | 73.1 | 136 | 133 | 0 | 32 | 32 |
| 2016 | 3 | 13 | 21 | 4 | 19 | 0.217 | 0.01 | 0.902 | 0.039 | 0.036 | 0 | 45.2 | 43.9 | 72.2 | 136 | 133 | 0 | 31 | 31 |
| 2016 | 3 | 13 | 21 | 14 | 19 | 0.24 | 0.095 | 0.902 | 0.046 | 0.043 | 0 | 44.3 | 43.9 | 71.8 | 136 | 133 | 0 | 33 | 31 |
| 2016 | 3 | 13 | 21 | 24 | 19 | 0.256 | 0 | 0.902 | 0.039 | 0.039 | 0 | 45.2 | 43.4 | 71.4 | 138 | 133 | 0 | 33 | 32 |
| 2016 | 3 | 13 | 21 | 34 | 19 | 0.18 | -0.007 | 0.902 | 0.039 | 0.039 | 0 | 45.2 | 43.4 | 71.8 | 137 | 132 | 0 | 32 | 31 |
| 2016 | 3 | 13 | 21 | 44 | 19 | 0.194 | 0.026 | 0.902 | 0.039 | 0.039 | 0 | 45.6 | 44.3 | 71.8 | 138 | 134 | 0 | 32 | 31 |
| 2016 | 3 | 13 | 21 | 54 | 19 | 0.22 | 0.049 | 0.902 | 0.036 | 0.033 | 0 | 45.2 | 43.4 | 72.2 | 137 | 133 | 0 | 32 | 32 |
| 2016 | 3 | 13 | 22 | 4 | 19 | 0.154 | 0.033 | 0.902 | 0.033 | 0.03 | 0 | 44.3 | 43.4 | 72.7 | 136 | 133 | 0 | 33 | 32 |
| 2016 | 3 | 13 | 22 | 14 | 19 | 0.187 | 0.03 | 0.902 | 0.033 | 0.03 | 0 | 45.2 | 43.9 | 71.8 | 137 | 133 | 0 | 32 | 31 |
| 2016 | 3 | 13 | 22 | 24 | 19 | 0.226 | 0.043 | 0.902 | 0.036 | 0.033 | 0 | 44.3 | 43.4 | 71.8 | 136 | 132 | 0 | 33 | 31 |
| 2016 | 3 | 13 | 22 | 34 | 19 | 0.157 | -0.026 | 0.902 | 0.039 | 0.036 | 0 | 44.7 | 43.9 | 72.7 | 136 | 133 | 0 | 32 | 31 |
| 2016 | 3 | 13 | 22 | 44 | 19 | 0.177 | 0.059 | 0.902 | 0.039 | 0.036 | 0 | 43.9 | 43 | 73.1 | 134 | 131 | 0 | 32 | 31 |
| 2016 | 3 | 13 | 22 | 54 | 19 | 0.138 | 0.013 | 0.902 | 0.043 | 0.039 | 0 | 43.9 | 42.1 | 72.7 | 134 | 130 | 0 | 32 | 32 |
| 2016 | 3 | 13 | 23 | 4 | 19 | 0.174 | -0.075 | 0.902 | 0.036 | 0.033 | 0 | 44.3 | 43 | 72.2 | 135 | 131 | 0 | 32 | 31 |
| 2016 | 3 | 13 | 23 | 14 | 19 | 0.19 | 0.007 | 0.902 | 0.033 | 0.03 | 0 | 44.3 | 43 | 73.1 | 135 | 131 | 0 | 32 | 31 |
| 2016 | 3 | 13 | 23 | 24 | 19 | 0.187 | -0.062 | 0.902 | 0.036 | 0.033 | 0 | 43.9 | 43 | 72.7 | 135 | 132 | 0 | 33 | 32 |
| 2016 | 3 | 13 | 23 | 34 | 19 | 0.207 | -0.016 | 0.902 | 0.043 | 0.039 | 0 | 43.4 | 43 | 72.2 | 134 | 131 | 0 | 33 | 31 |
| 2016 | 3 | 13 | 23 | 44 | 19 | 0.217 | -0.003 | 0.902 | 0.036 | 0.033 | 0 | 43.4 | 42.6 | 73.5 | 134 | 131 | 0 | 33 | 32 |
| 2016 | 3 | 13 | 23 | 54 | 19 | 0.141 | -0.023 | 0.902 | 0.039 | 0.039 | 0 | 43 | 41.7 | 73.5 | 133 | 129 | 0 | 33 | 32 |
| 2016 | 3 | 14 | 0 | 4 | 19 | 0.131 | 0.016 | 0.902 | 0.036 | 0.033 | 0 | 43.9 | 42.6 | 73.5 | 134 | 130 | 0 | 32 | 31 |
| 2016 | 3 | 14 | 0 | 14 | 19 | 0.259 | -0.02 | 0.902 | 0.043 | 0.043 | 0 | 44.3 | 43 | 72.2 | 135 | 132 | 0 | 32 | 32 |
| 2016 | 3 | 14 | 0 | 24 | 19 | 0.171 | -0.026 | 0.902 | 0.039 | 0.039 | 0 | 48.2 | 47.3 | 69.7 | 144 | 142 | 0 | 32 | 32 |
| 2016 | 3 | 14 | 0 | 34 | 19 | 0.141 | -0.01 | 0.902 | 0.039 | 0.036 | 0 | 46.4 | 45.6 | 71.8 | 140 | 137 | 0 | 32 | 31 |
| 2016 | 3 | 14 | 0 | 44 | 19 | 0.161 | -0.075 | 0.902 | 0.039 | 0.039 | 0 | 45.6 | 43.9 | 73.1 | 138 | 133 | 0 | 32 | 31 |
| 2016 | 3 | 14 | 0 | 54 | 19 | 0.207 | -0.03 | 0.902 | 0.043 | 0.039 | 0 | 43.4 | 43 | 73.1 | 134 | 131 | 0 | 33 | 31 |
| 2016 | 3 | 14 | 1 | 4 | 19 | 0.194 | -0.049 | 0.902 | 0.039 | 0.036 | 0 | 43.9 | 43.4 | 73.1 | 135 | 132 | 0 | 33 | 31 |
| 2016 | 3 | 14 | 1 | 14 | 19 | 0.18 | -0.016 | 0.902 | 0.039 | 0.039 | 0 | 43.9 | 43 | 73.1 | 134 | 131 | 0 | 32 | 31 |
| 2016 | 3 | 14 | 1 | 24 | 19 | 0.141 | -0.066 | 0.902 | 0.043 | 0.039 | 0 | 43.9 | 42.1 | 73.5 | 134 | 129 | 0 | 32 | 31 |
| 2016 | 3 | 14 | 1 | 34 | 19 | 0.24 | -0.079 | 0.902 | 0.036 | 0.033 | 0 | 43 | 42.6 | 74 | 133 | 130 | 0 | 33 | 31 |
| 2016 | 3 | 14 | 1 | 44 | 19 | 0.276 | -0.118 | 0.902 | 0.039 | 0.036 | 0 | 44.3 | 42.1 | 73.5 | 134 | 130 | 0 | 31 | 32 |
| 2016 | 3 | 14 | 1 | 54 | 19 | 0.151 | -0.069 | 0.902 | 0.033 | 0.03 | 0 | 43.4 | 42.6 | 72.7 | 134 | 131 | 0 | 33 | 32 |
| 2016 | 3 | 14 | 2 | 4 | 19 | 0.151 | -0.016 | 0.902 | 0.039 | 0.036 | 0 | 43 | 41.7 | 74.4 | 134 | 130 | 0 | 34 | 33 |
| 2016 | 3 | 14 | 2 | 14 | 19 | 0.207 | -0.007 | 0.902 | 0.036 | 0.033 | 0 | 43.9 | 42.6 | 73.1 | 134 | 131 | 0 | 32 | 32 |

Blackrock Return (0208)

| Year | Month | Day | Hour | Minute | Second | VelocityX | VelocityY | Level | StdError1 | StdError2 | StdError3 | SNR1 | SNR2 | SNR3 | SignalAmp1 | SignalAmp2 | SignalAmp3 | Noise1 | Noise2 |
|------|-------|-----|------|--------|--------|-----------|-----------|-------|-----------|-----------|-----------|------|------|------|------------|------------|------------|--------|--------|
| 2016 | 3 | 14 | 2 | 24 | 19 | 0.128 | -0.02 | 0.902 | 0.039 | 0.039 | 0 | 43.9 | 42.6 | 73.1 | 134 | 130 | 0 | 32 | 31 |
| 2016 | 3 | 14 | 2 | 34 | 19 | 0.187 | -0.075 | 0.902 | 0.043 | 0.039 | 0 | 44.7 | 43.4 | 73.5 | 136 | 133 | 0 | 32 | 32 |
| 2016 | 3 | 14 | 2 | 44 | 19 | 0.203 | -0.02 | 0.902 | 0.039 | 0.039 | 0 | 43.9 | 42.6 | 73.1 | 135 | 131 | 0 | 33 | 32 |
| 2016 | 3 | 14 | 2 | 54 | 19 | 0.167 | -0.02 | 0.902 | 0.043 | 0.039 | 0 | 43.4 | 42.1 | 74 | 133 | 130 | 0 | 32 | 32 |
| 2016 | 3 | 14 | 3 | 4 | 19 | 0.233 | -0.062 | 0.902 | 0.036 | 0.033 | 0 | 42.6 | 42.6 | 73.5 | 132 | 130 | 0 | 33 | 31 |
| 2016 | 3 | 14 | 3 | 14 | 19 | 0.223 | -0.033 | 0.902 | 0.036 | 0.033 | 0 | 43.9 | 43 | 73.5 | 134 | 132 | 0 | 32 | 32 |
| 2016 | 3 | 14 | 3 | 24 | 19 | 0.184 | -0.148 | 0.902 | 0.039 | 0.036 | 0 | 43.9 | 42.6 | 73.5 | 135 | 131 | 0 | 33 | 32 |
| 2016 | 3 | 14 | 3 | 34 | 19 | 0.154 | -0.069 | 0.902 | 0.039 | 0.036 | 0 | 44.3 | 43 | 74 | 135 | 131 | 0 | 32 | 31 |
| 2016 | 3 | 14 | 3 | 44 | 19 | 0.21 | 0 | 0.902 | 0.039 | 0.036 | 0 | 43.4 | 42.6 | 73.5 | 134 | 131 | 0 | 33 | 32 |
| 2016 | 3 | 14 | 3 | 54 | 19 | 0.18 | -0.121 | 0.902 | 0.036 | 0.033 | 0 | 43.9 | 42.1 | 74 | 134 | 129 | 0 | 32 | 31 |
| 2016 | 3 | 14 | 4 | 4 | 19 | 0.187 | -0.062 | 0.902 | 0.033 | 0.03 | 0 | 43.9 | 42.1 | 74.4 | 135 | 130 | 0 | 33 | 32 |
| 2016 | 3 | 14 | 4 | 14 | 19 | 0.177 | -0.066 | 0.902 | 0.039 | 0.039 | 0 | 43.4 | 42.1 | 74 | 134 | 130 | 0 | 33 | 32 |
| 2016 | 3 | 14 | 4 | 24 | 19 | 0.135 | -0.01 | 0.902 | 0.036 | 0.033 | 0 | 44.3 | 42.6 | 73.1 | 135 | 131 | 0 | 32 | 32 |
| 2016 | 3 | 14 | 4 | 34 | 19 | 0.233 | -0.072 | 0.902 | 0.039 | 0.036 | 0 | 43.9 | 43 | 71.4 | 134 | 131 | 0 | 32 | 31 |
| 2016 | 3 | 14 | 4 | 44 | 19 | 0.184 | -0.01 | 0.902 | 0.039 | 0.036 | 0 | 43.9 | 42.6 | 74 | 135 | 131 | 0 | 33 | 32 |
| 2016 | 3 | 14 | 4 | 54 | 19 | 0.177 | -0.003 | 0.902 | 0.039 | 0.039 | 0 | 44.7 | 43.4 | 72.7 | 137 | 134 | 0 | 33 | 33 |
| 2016 | 3 | 14 | 5 | 4 | 19 | 0.164 | -0.112 | 0.902 | 0.043 | 0.039 | 0 | 43.4 | 43.4 | 71 | 135 | 132 | 0 | 34 | 31 |
| 2016 | 3 | 14 | 5 | 14 | 19 | 0.243 | -0.102 | 0.902 | 0.039 | 0.039 | 0 | 43 | 43 | 73.5 | 133 | 132 | 0 | 33 | 32 |
| 2016 | 3 | 14 | 5 | 24 | 19 | 0.194 | 0.02 | 0.899 | 0.039 | 0.036 | 0 | 55 | 54.2 | 60.2 | 160 | 157 | 0 | 32 | 31 |
| 2016 | 3 | 14 | 5 | 34 | 19 | 0.184 | -0.069 | 0.902 | 0.033 | 0.03 | 0 | 49 | 47.7 | 69.2 | 147 | 143 | 0 | 33 | 32 |
| 2016 | 3 | 14 | 5 | 44 | 19 | 0.167 | -0.144 | 0.902 | 0.039 | 0.036 | 0 | 48.6 | 47.3 | 68.8 | 145 | 142 | 0 | 32 | 32 |
| 2016 | 3 | 14 | 5 | 54 | 19 | 0.174 | -0.066 | 0.902 | 0.039 | 0.036 | 0 | 46.4 | 45.2 | 69.2 | 141 | 137 | 0 | 33 | 32 |
| 2016 | 3 | 14 | 6 | 4 | 19 | 0.161 | 0 | 0.902 | 0.039 | 0.039 | 0 | 48.6 | 47.7 | 65.8 | 146 | 143 | 0 | 33 | 32 |
| 2016 | 3 | 14 | 6 | 14 | 19 | 0.128 | -0.03 | 0.902 | 0.036 | 0.033 | 0 | 49.5 | 48.6 | 64.5 | 147 | 144 | 0 | 32 | 31 |
| 2016 | 3 | 14 | 6 | 24 | 19 | 0.2 | -0.02 | 0.902 | 0.036 | 0.033 | 0 | 46.9 | 46 | 71.4 | 142 | 139 | 0 | 33 | 32 |
| 2016 | 3 | 14 | 6 | 34 | 19 | 0.197 | 0 | 0.902 | 0.043 | 0.039 | 0 | 47.3 | 46 | 69.7 | 143 | 139 | 0 | 33 | 32 |
| 2016 | 3 | 14 | 6 | 44 | 19 | 0.18 | 0.03 | 0.902 | 0.036 | 0.033 | 0 | 46.4 | 45.2 | 72.7 | 141 | 136 | 0 | 33 | 31 |
| 2016 | 3 | 14 | 6 | 54 | 19 | 0.187 | -0.036 | 0.902 | 0.036 | 0.033 | 0 | 45.6 | 45.2 | 72.2 | 139 | 137 | 0 | 33 | 32 |
| 2016 | 3 | 14 | 7 | 4 | 19 | 0.135 | -0.052 | 0.902 | 0.036 | 0.033 | 0 | 44.7 | 43.9 | 74.4 | 137 | 134 | 0 | 33 | 32 |
| 2016 | 3 | 14 | 7 | 14 | 19 | 0.102 | -0.062 | 0.902 | 0.046 | 0.043 | 0 | 45.2 | 44.3 | 74.8 | 138 | 135 | 0 | 33 | 32 |
| 2016 | 3 | 14 | 7 | 24 | 19 | 0.184 | -0.075 | 0.902 | 0.046 | 0.043 | 0 | 46 | 44.7 | 74 | 139 | 135 | 0 | 32 | 31 |
| 2016 | 3 | 14 | 7 | 34 | 19 | 0.161 | 0.01 | 0.902 | 0.039 | 0.036 | 0 | 44.7 | 43.4 | 72.7 | 136 | 133 | 0 | 32 | 32 |
| 2016 | 3 | 14 | 7 | 44 | 19 | 0.23 | -0.085 | 0.906 | 0.033 | 0.03 | 0 | 44.7 | 43.4 | 76.1 | 137 | 133 | 0 | 33 | 32 |
| 2016 | 3 | 14 | 7 | 54 | 19 | 0.174 | -0.082 | 0.906 | 0.039 | 0.039 | 0 | 44.3 | 43.9 | 74.8 | 136 | 133 | 0 | 33 | 31 |
| 2016 | 3 | 14 | 8 | 4 | 19 | 0.167 | -0.026 | 0.906 | 0.036 | 0.033 | 0 | 44.7 | 43.4 | 75.7 | 137 | 132 | 0 | 33 | 31 |
| 2016 | 3 | 14 | 8 | 14 | 19 | 0.177 | 0 | 0.906 | 0.036 | 0.033 | 0 | 43.9 | 42.6 | 77.4 | 135 | 131 | 0 | 33 | 32 |
| 2016 | 3 | 14 | 8 | 24 | 19 | 0.135 | -0.036 | 0.906 | 0.036 | 0.033 | 0 | 43.4 | 42.6 | 76.1 | 134 | 131 | 0 | 33 | 32 |
| 2016 | 3 | 14 | 8 | 34 | 19 | 0.128 | 0 | 0.906 | 0.039 | 0.036 | 0 | 43.4 | 42.6 | 77 | 134 | 131 | 0 | 33 | 32 |
| 2016 | 3 | 14 | 8 | 44 | 19 | 0.157 | -0.046 | 0.906 | 0.039 | 0.036 | 0 | 50.3 | 49.5 | 71.4 | 149 | 147 | 0 | 32 | 32 |
| 2016 | 3 | 14 | 8 | 54 | 19 | 0.177 | -0.075 | 0.906 | 0.043 | 0.043 | 0 | 47.7 | 47.3 | 73.5 | 144 | 142 | 0 | 33 | 32 |
| 2016 | 3 | 14 | 9 | 4 | 19 | 0.203 | 0.02 | 0.906 | 0.039 | 0.039 | 0 | 46 | 45.6 | 74.8 | 140 | 138 | 0 | 33 | 32 |
| 2016 | 3 | 14 | 9 | 14 | 19 | 0.174 | 0.056 | 0.906 | 0.039 | 0.039 | 0 | 45.2 | 45.2 | 74.4 | 139 | 137 | 0 | 34 | 32 |
| 2016 | 3 | 14 | 9 | 24 | 19 | 0.167 | -0.046 | 0.906 | 0.033 | 0.03 | 0 | 45.6 | 45.2 | 75.3 | 139 | 137 | 0 | 33 | 32 |
| 2016 | 3 | 14 | 9 | 34 | 19 | 0.121 | 0 | 0.906 | 0.039 | 0.039 | 0 | 44.7 | 45.2 | 74.8 | 138 | 137 | 0 | 34 | 32 |
| 2016 | 3 | 14 | 9 | 44 | 19 | 0.154 | -0.003 | 0.906 | 0.039 | 0.036 | 0 | 46 | 45.6 | 74.8 | 140 | 138 | 0 | 33 | 32 |
| 2016 | 3 | 14 | 9 | 54 | 19 | 0.19 | -0.082 | 0.906 | 0.036 | 0.033 | 0 | 44.3 | 44.3 | 75.7 | 136 | 135 | 0 | 33 | 32 |

Blackrock Return (0208)

| Year | Month | Day | Hour | Minute | Second | VelocityX | VelocityY | Level | StdError1 | StdError2 | StdError3 | SNR1 | SNR2 | SNR3 | SignalAmp1 | SignalAmp2 | SignalAmp3 | Noise1 | Noise2 |
|------|-------|-----|------|--------|--------|-----------|-----------|-------|-----------|-----------|-----------|------|------|------|------------|------------|------------|--------|--------|
| 2016 | 3 | 14 | 10 | 4 | 19 | 0.112 | -0.01 | 0.906 | 0.039 | 0.036 | 0 | 45.2 | 45.2 | 75.7 | 138 | 136 | 0 | 33 | 31 |
| 2016 | 3 | 14 | 10 | 14 | 19 | 0.115 | -0.049 | 0.906 | 0.039 | 0.039 | 0 | 45.6 | 45.2 | 74.8 | 139 | 137 | 0 | 33 | 32 |
| 2016 | 3 | 14 | 10 | 24 | 19 | 0.22 | 0.03 | 0.906 | 0.033 | 0.03 | 0 | 46 | 45.6 | 74.4 | 140 | 138 | 0 | 33 | 32 |
| 2016 | 3 | 14 | 10 | 34 | 19 | 0.141 | 0.01 | 0.906 | 0.036 | 0.033 | 0 | 46.9 | 45.2 | 74.4 | 141 | 137 | 0 | 32 | 32 |
| 2016 | 3 | 14 | 10 | 44 | 19 | 0.243 | 0.095 | 0.906 | 0.039 | 0.036 | 0 | 46.4 | 45.6 | 74.4 | 140 | 138 | 0 | 32 | 32 |
| 2016 | 3 | 14 | 10 | 54 | 19 | 0.141 | 0.066 | 0.906 | 0.039 | 0.039 | 0 | 46.9 | 46 | 72.7 | 142 | 139 | 0 | 33 | 32 |
| 2016 | 3 | 14 | 11 | 4 | 19 | 0.131 | -0.039 | 0.906 | 0.036 | 0.033 | 0 | 47.3 | 46.9 | 71.8 | 143 | 140 | 0 | 33 | 31 |
| 2016 | 3 | 14 | 11 | 14 | 19 | 0.18 | 0.095 | 0.906 | 0.036 | 0.033 | 0 | 49 | 47.7 | 70.1 | 146 | 143 | 0 | 32 | 32 |
| 2016 | 3 | 14 | 11 | 24 | 19 | 0.187 | -0.033 | 0.906 | 0.033 | 0.03 | 0 | 52.5 | 52 | 64.1 | 155 | 153 | 0 | 33 | 32 |
| 2016 | 3 | 14 | 11 | 34 | 19 | 0.131 | 0 | 0.906 | 0.036 | 0.033 | 0 | 50.7 | 51.2 | 64.5 | 151 | 150 | 0 | 33 | 31 |
| 2016 | 3 | 14 | 11 | 44 | 19 | 0.21 | -0.066 | 0.909 | 0.036 | 0.033 | 0 | 52.9 | 51.2 | 65.8 | 155 | 151 | 0 | 32 | 32 |
| 2016 | 3 | 14 | 11 | 54 | 19 | 0.151 | 0 | 0.906 | 0.036 | 0.033 | 0 | 54.6 | 53.3 | 61.5 | 159 | 155 | 0 | 32 | 31 |
| 2016 | 3 | 14 | 12 | 4 | 19 | 0.272 | 0.013 | 0.906 | 0.033 | 0.03 | 0 | 54.2 | 52 | 63.2 | 159 | 153 | 0 | 33 | 32 |
| 2016 | 3 | 14 | 12 | 14 | 19 | 0.246 | 0.013 | 0.909 | 0.036 | 0.033 | 0 | 54.2 | 52.9 | 63.2 | 159 | 155 | 0 | 33 | 32 |
| 2016 | 3 | 14 | 12 | 24 | 19 | 0.19 | 0 | 0.906 | 0.039 | 0.036 | 0 | 54.2 | 52.9 | 61.1 | 158 | 155 | 0 | 32 | 32 |
| 2016 | 3 | 14 | 12 | 34 | 19 | 0.092 | 0 | 0.909 | 0.039 | 0.039 | 0 | 53.8 | 53.8 | 63.6 | 158 | 156 | 0 | 33 | 31 |
| 2016 | 3 | 14 | 12 | 44 | 19 | 0.171 | 0.023 | 0.909 | 0.036 | 0.033 | 0 | 54.6 | 53.8 | 62.4 | 159 | 156 | 0 | 32 | 31 |
| 2016 | 3 | 14 | 12 | 54 | 19 | 0.187 | 0.013 | 0.909 | 0.049 | 0.049 | 0 | 54.2 | 53.8 | 61.5 | 159 | 156 | 0 | 33 | 31 |
| 2016 | 3 | 14 | 13 | 4 | 19 | 0.217 | 0.069 | 0.912 | 0.039 | 0.036 | 0 | 54.6 | 53.3 | 64.1 | 160 | 156 | 0 | 33 | 32 |
| 2016 | 3 | 14 | 13 | 14 | 19 | 0.167 | 0.046 | 0.912 | 0.036 | 0.033 | 0 | 55 | 54.2 | 61.9 | 160 | 157 | 0 | 32 | 31 |
| 2016 | 3 | 14 | 13 | 24 | 19 | 0.223 | 0.095 | 0.912 | 0.036 | 0.033 | 0 | 55 | 54.2 | 60.6 | 161 | 158 | 0 | 33 | 32 |
| 2016 | 3 | 14 | 13 | 34 | 19 | 0.112 | -0.007 | 0.912 | 0.033 | 0.03 | 0 | 55 | 54.6 | 60.6 | 161 | 158 | 0 | 33 | 31 |
| 2016 | 3 | 14 | 13 | 44 | 19 | 0.226 | 0.007 | 0.912 | 0.039 | 0.036 | 0 | 55.9 | 54.6 | 63.2 | 162 | 158 | 0 | 32 | 31 |
| 2016 | 3 | 14 | 13 | 54 | 19 | 0.157 | 0.085 | 0.912 | 0.036 | 0.033 | 0 | 55.9 | 54.6 | 60.6 | 162 | 158 | 0 | 32 | 31 |
| 2016 | 3 | 14 | 14 | 4 | 19 | 0.203 | -0.007 | 0.915 | 0.036 | 0.033 | 0 | 56.3 | 54.6 | 63.2 | 163 | 158 | 0 | 32 | 31 |
| 2016 | 3 | 14 | 14 | 14 | 19 | 0.19 | 0.01 | 0.912 | 0.036 | 0.033 | 0 | 56.8 | 55 | 60.2 | 164 | 159 | 0 | 32 | 31 |
| 2016 | 3 | 14 | 14 | 24 | 19 | 0.249 | 0.075 | 0.915 | 0.036 | 0.033 | 0 | 55.9 | 54.2 | 62.4 | 162 | 158 | 0 | 32 | 32 |
| 2016 | 3 | 14 | 14 | 34 | 19 | 0.207 | 0.069 | 0.915 | 0.036 | 0.033 | 0 | 55.5 | 55 | 61.5 | 162 | 159 | 0 | 33 | 31 |
| 2016 | 3 | 14 | 14 | 44 | 19 | 0.256 | -0.016 | 0.915 | 0.039 | 0.036 | 0 | 56.3 | 54.6 | 62.4 | 163 | 158 | 0 | 32 | 31 |
| 2016 | 3 | 14 | 14 | 54 | 19 | 0.171 | 0.049 | 0.919 | 0.039 | 0.036 | 0 | 55.9 | 53.8 | 63.6 | 162 | 157 | 0 | 32 | 32 |
| 2016 | 3 | 14 | 15 | 4 | 19 | 0.171 | 0.066 | 0.915 | 0.039 | 0.036 | 0 | 56.8 | 54.2 | 58 | 164 | 158 | 0 | 32 | 32 |
| 2016 | 3 | 14 | 15 | 14 | 19 | 0.289 | 0.02 | 0.919 | 0.036 | 0.033 | 0 | 55.9 | 54.6 | 61.5 | 162 | 158 | 0 | 32 | 31 |
| 2016 | 3 | 14 | 15 | 24 | 19 | 0.184 | 0.052 | 0.915 | 0.036 | 0.033 | 0 | 55.9 | 55 | 60.6 | 163 | 160 | 0 | 33 | 32 |
| 2016 | 3 | 14 | 15 | 34 | 19 | 0.157 | 0.03 | 0.919 | 0.039 | 0.039 | 0 | 55 | 54.2 | 62.4 | 161 | 157 | 0 | 33 | 31 |
| 2016 | 3 | 14 | 15 | 44 | 19 | 0.18 | 0.075 | 0.919 | 0.039 | 0.036 | 0 | 56.8 | 55 | 58.9 | 164 | 159 | 0 | 32 | 31 |
| 2016 | 3 | 14 | 15 | 54 | 19 | 0.253 | 0.072 | 0.919 | 0.052 | 0.049 | 0 | 55.9 | 54.6 | 61.9 | 162 | 158 | 0 | 32 | 31 |
| 2016 | 3 | 14 | 16 | 4 | 19 | 0.21 | 0.082 | 0.915 | 0.036 | 0.033 | 0 | 54.6 | 53.8 | 58.9 | 160 | 156 | 0 | 33 | 31 |
| 2016 | 3 | 14 | 16 | 14 | 19 | 0.22 | 0.082 | 0.919 | 0.036 | 0.033 | 0 | 56.8 | 55 | 59.8 | 164 | 158 | 0 | 32 | 30 |
| 2016 | 3 | 14 | 16 | 24 | 19 | 0.174 | 0.052 | 0.919 | 0.039 | 0.036 | 0 | 55.9 | 54.2 | 61.5 | 162 | 157 | 0 | 32 | 31 |
| 2016 | 3 | 14 | 16 | 34 | 19 | 0.249 | 0.03 | 0.919 | 0.039 | 0.039 | 0 | 54.2 | 52.9 | 61.9 | 159 | 154 | 0 | 33 | 31 |
| 2016 | 3 | 14 | 16 | 44 | 19 | 0.233 | 0.01 | 0.919 | 0.043 | 0.043 | 0 | 54.2 | 51.6 | 62.4 | 157 | 151 | 0 | 31 | 31 |
| 2016 | 3 | 14 | 16 | 54 | 19 | 0.223 | 0.131 | 0.922 | 0.039 | 0.039 | 0 | 51.6 | 50.7 | 66.2 | 153 | 149 | 0 | 33 | 31 |
| 2016 | 3 | 14 | 17 | 4 | 19 | 0.207 | 0.102 | 0.922 | 0.036 | 0.033 | 0 | 50.3 | 49.5 | 64.5 | 150 | 146 | 0 | 33 | 31 |
| 2016 | 3 | 14 | 17 | 14 | 19 | 0.246 | 0.062 | 0.922 | 0.046 | 0.043 | 0 | 49.9 | 49.5 | 64.5 | 148 | 145 | 0 | 32 | 30 |
| 2016 | 3 | 14 | 17 | 24 | 19 | 0.22 | 0.03 | 0.922 | 0.046 | 0.043 | 0 | 49.5 | 48.2 | 66.7 | 147 | 143 | 0 | 32 | 31 |
| 2016 | 3 | 14 | 17 | 34 | 19 | 0.243 | 0.079 | 0.922 | 0.043 | 0.039 | 0 | 48.6 | 47.3 | 67.5 | 145 | 141 | 0 | 32 | 31 |

Blackrock Return (0208)

| Year | Month | Day | Hour | Minute | Second | VelocityX | VelocityY | Level | StdError1 | StdError2 | StdError3 | SNR1 | SNR2 | SNR3 | SignalAmp1 | SignalAmp2 | SignalAmp3 | Noise1 | Noise2 |
|------|-------|-----|------|--------|--------|-----------|-----------|-------|-----------|-----------|-----------|------|------|------|------------|------------|------------|--------|--------|
| 2016 | 3 | 14 | 17 | 44 | 19 | 0.177 | 0.033 | 0.922 | 0.033 | 0.03 | 0 | 49 | 47.7 | 63.6 | 146 | 142 | 0 | 32 | 31 |
| 2016 | 3 | 14 | 17 | 54 | 19 | 0.226 | 0.089 | 0.922 | 0.039 | 0.036 | 0 | 49.5 | 48.6 | 64.1 | 147 | 144 | 0 | 32 | 31 |
| 2016 | 3 | 14 | 18 | 4 | 19 | 0.246 | 0 | 0.922 | 0.039 | 0.039 | 0 | 50.7 | 49.9 | 61.5 | 150 | 147 | 0 | 32 | 31 |
| 2016 | 3 | 14 | 18 | 14 | 19 | 0.194 | -0.026 | 0.922 | 0.039 | 0.039 | 0 | 52 | 49.9 | 60.6 | 153 | 148 | 0 | 32 | 32 |
| 2016 | 3 | 14 | 18 | 24 | 19 | 0.21 | -0.003 | 0.922 | 0.039 | 0.036 | 0 | 51.2 | 49.9 | 64.9 | 151 | 147 | 0 | 32 | 31 |
| 2016 | 3 | 14 | 18 | 34 | 19 | 0.243 | 0.016 | 0.922 | 0.039 | 0.039 | 0 | 51.6 | 50.3 | 65.4 | 152 | 148 | 0 | 32 | 31 |
| 2016 | 3 | 14 | 18 | 44 | 19 | 0.259 | 0.052 | 0.922 | 0.033 | 0.03 | 0 | 51.2 | 49.9 | 65.8 | 151 | 147 | 0 | 32 | 31 |
| 2016 | 3 | 14 | 18 | 54 | 19 | 0.226 | 0.033 | 0.922 | 0.036 | 0.033 | 0 | 50.7 | 49.5 | 66.7 | 150 | 146 | 0 | 32 | 31 |
| 2016 | 3 | 14 | 19 | 4 | 19 | 0.289 | 0.003 | 0.922 | 0.036 | 0.033 | 0 | 50.3 | 48.6 | 67.5 | 149 | 145 | 0 | 32 | 32 |
| 2016 | 3 | 14 | 19 | 14 | 19 | 0.207 | 0.085 | 0.922 | 0.039 | 0.036 | 0 | 49.9 | 48.6 | 67.1 | 148 | 144 | 0 | 32 | 31 |
| 2016 | 3 | 14 | 19 | 24 | 19 | 0.285 | 0.013 | 0.925 | 0.039 | 0.039 | 0 | 49.5 | 47.3 | 68.4 | 147 | 141 | 0 | 32 | 31 |
| 2016 | 3 | 14 | 19 | 34 | 19 | 0.24 | 0.128 | 0.925 | 0.039 | 0.039 | 0 | 48.2 | 46.4 | 69.2 | 144 | 139 | 0 | 32 | 31 |
| 2016 | 3 | 14 | 19 | 44 | 19 | 0.262 | -0.007 | 0.925 | 0.039 | 0.036 | 0 | 47.7 | 46 | 68.4 | 143 | 138 | 0 | 32 | 31 |
| 2016 | 3 | 14 | 19 | 54 | 19 | 0.223 | 0.069 | 0.925 | 0.036 | 0.033 | 0 | 47.3 | 46.4 | 69.2 | 142 | 139 | 0 | 32 | 31 |
| 2016 | 3 | 14 | 20 | 4 | 19 | 0.302 | 0.049 | 0.925 | 0.033 | 0.03 | 0 | 47.3 | 45.6 | 69.2 | 142 | 137 | 0 | 32 | 31 |
| 2016 | 3 | 14 | 20 | 14 | 19 | 0.21 | 0.046 | 0.928 | 0.036 | 0.033 | 0 | 46.9 | 45.2 | 69.2 | 141 | 136 | 0 | 32 | 31 |
| 2016 | 3 | 14 | 20 | 24 | 19 | 0.259 | 0.03 | 0.932 | 0.039 | 0.036 | 0 | 45.6 | 44.7 | 69.7 | 139 | 135 | 0 | 33 | 31 |
| 2016 | 3 | 14 | 20 | 34 | 19 | 0.269 | -0.016 | 0.935 | 0.039 | 0.039 | 0 | 46 | 44.7 | 68.8 | 140 | 135 | 0 | 33 | 31 |
| 2016 | 3 | 14 | 20 | 44 | 19 | 0.272 | 0.102 | 0.938 | 0.039 | 0.036 | 0 | 46.4 | 44.3 | 69.7 | 140 | 134 | 0 | 32 | 31 |
| 2016 | 3 | 14 | 20 | 54 | 19 | 0.276 | 0.043 | 0.938 | 0.039 | 0.039 | 0 | 45.6 | 44.3 | 70.5 | 139 | 134 | 0 | 33 | 31 |
| 2016 | 3 | 14 | 21 | 4 | 19 | 0.24 | 0.062 | 0.938 | 0.033 | 0.03 | 0 | 46 | 44.3 | 71 | 138 | 134 | 0 | 31 | 31 |
| 2016 | 3 | 14 | 21 | 14 | 19 | 0.259 | 0.079 | 0.938 | 0.039 | 0.036 | 0 | 46.4 | 44.3 | 69.7 | 140 | 134 | 0 | 32 | 31 |
| 2016 | 3 | 14 | 21 | 24 | 19 | 0.24 | 0.036 | 0.938 | 0.039 | 0.039 | 0 | 46.4 | 44.7 | 70.5 | 140 | 135 | 0 | 32 | 31 |
| 2016 | 3 | 14 | 21 | 34 | 19 | 0.233 | -0.052 | 0.938 | 0.036 | 0.033 | 0 | 46.4 | 45.2 | 69.7 | 141 | 136 | 0 | 33 | 31 |
| 2016 | 3 | 14 | 21 | 44 | 19 | 0.236 | -0.03 | 0.942 | 0.039 | 0.036 | 0 | 47.7 | 46 | 69.7 | 143 | 139 | 0 | 32 | 32 |
| 2016 | 3 | 14 | 21 | 54 | 19 | 0.246 | 0.039 | 0.942 | 0.039 | 0.039 | 0 | 47.3 | 45.6 | 70.5 | 142 | 138 | 0 | 32 | 32 |
| 2016 | 3 | 14 | 22 | 4 | 19 | 0.269 | -0.013 | 0.942 | 0.049 | 0.049 | 0 | 45.6 | 44.7 | 71 | 139 | 135 | 0 | 33 | 31 |
| 2016 | 3 | 14 | 22 | 14 | 19 | 0.223 | 0.016 | 0.942 | 0.033 | 0.03 | 0 | 45.6 | 44.3 | 71.8 | 138 | 134 | 0 | 32 | 31 |
| 2016 | 3 | 14 | 22 | 24 | 19 | 0.177 | -0.003 | 0.942 | 0.039 | 0.039 | 0 | 46 | 45.2 | 71.4 | 140 | 136 | 0 | 33 | 31 |
| 2016 | 3 | 14 | 22 | 34 | 19 | 0.285 | 0.049 | 0.942 | 0.043 | 0.039 | 0 | 45.2 | 43.9 | 71.8 | 137 | 133 | 0 | 32 | 31 |
| 2016 | 3 | 14 | 22 | 44 | 19 | 0.157 | 0 | 0.942 | 0.033 | 0.03 | 0 | 44.3 | 43.9 | 73.1 | 136 | 133 | 0 | 33 | 31 |
| 2016 | 3 | 14 | 22 | 54 | 19 | 0.285 | -0.052 | 0.942 | 0.039 | 0.039 | 0 | 46.4 | 44.7 | 71.8 | 140 | 136 | 0 | 32 | 32 |
| 2016 | 3 | 14 | 23 | 4 | 19 | 0.203 | -0.03 | 0.942 | 0.043 | 0.039 | 0 | 45.6 | 44.3 | 72.7 | 138 | 135 | 0 | 32 | 32 |
| 2016 | 3 | 14 | 23 | 14 | 19 | 0.249 | -0.062 | 0.942 | 0.043 | 0.039 | 0 | 45.2 | 43.9 | 72.7 | 138 | 134 | 0 | 33 | 32 |
| 2016 | 3 | 14 | 23 | 24 | 19 | 0.315 | -0.128 | 0.942 | 0.036 | 0.033 | 0 | 45.2 | 44.3 | 72.7 | 138 | 134 | 0 | 33 | 31 |
| 2016 | 3 | 14 | 23 | 34 | 19 | 0.276 | 0.043 | 0.942 | 0.036 | 0.033 | 0 | 46 | 44.3 | 72.7 | 139 | 134 | 0 | 32 | 31 |
| 2016 | 3 | 14 | 23 | 44 | 19 | 0.161 | 0 | 0.942 | 0.039 | 0.036 | 0 | 45.2 | 43.9 | 73.1 | 138 | 134 | 0 | 33 | 32 |
| 2016 | 3 | 14 | 23 | 54 | 19 | 0.24 | -0.079 | 0.942 | 0.052 | 0.049 | 0 | 45.2 | 43.9 | 73.5 | 138 | 134 | 0 | 33 | 32 |
| 2016 | 3 | 15 | 0 | 4 | 19 | 0.22 | -0.023 | 0.942 | 0.043 | 0.039 | 0 | 45.6 | 43.9 | 73.5 | 138 | 134 | 0 | 32 | 32 |
| 2016 | 3 | 15 | 0 | 14 | 19 | 0.262 | -0.075 | 0.942 | 0.039 | 0.039 | 0 | 44.7 | 43.9 | 73.5 | 137 | 133 | 0 | 33 | 31 |
| 2016 | 3 | 15 | 0 | 24 | 19 | 0.203 | -0.049 | 0.942 | 0.039 | 0.039 | 0 | 44.7 | 43 | 74.4 | 136 | 132 | 0 | 32 | 32 |
| 2016 | 3 | 15 | 0 | 34 | 19 | 0.177 | -0.112 | 0.942 | 0.046 | 0.043 | 0 | 44.7 | 42.6 | 74 | 136 | 131 | 0 | 32 | 32 |
| 2016 | 3 | 15 | 0 | 44 | 19 | 0.24 | -0.039 | 0.942 | 0.049 | 0.046 | 0 | 45.2 | 43.4 | 73.5 | 137 | 133 | 0 | 32 | 32 |
| 2016 | 3 | 15 | 0 | 54 | 19 | 0.233 | 0.016 | 0.942 | 0.039 | 0.039 | 0 | 44.7 | 43 | 74 | 136 | 132 | 0 | 32 | 32 |
| 2016 | 3 | 15 | 1 | 4 | 19 | 0.184 | 0.039 | 0.942 | 0.036 | 0.033 | 0 | 43.4 | 43 | 74.4 | 135 | 132 | 0 | 34 | 32 |
| 2016 | 3 | 15 | 1 | 14 | 19 | 0.282 | -0.046 | 0.942 | 0.039 | 0.036 | 0 | 44.7 | 43.9 | 73.5 | 137 | 134 | 0 | 33 | 32 |

Blackrock Return (0208)

| Year | Month | Day | Hour | Minute | Second | VelocityX | VelocityY | Level | StdError1 | StdError2 | StdError3 | SNR1 | SNR2 | SNR3 | SignalAmp1 | SignalAmp2 | SignalAmp3 | Noise1 | Noise2 |
|------|-------|-----|------|--------|--------|-----------|-----------|-------|-----------|-----------|-----------|------|------|------|------------|------------|------------|--------|--------|
| 2016 | 3 | 15 | 1 | 24 | 19 | 0.223 | 0.016 | 0.942 | 0.033 | 0.03 | 0 | 44.7 | 43.4 | 74.4 | 137 | 134 | 0 | 33 | 33 |
| 2016 | 3 | 15 | 1 | 34 | 19 | 0.256 | 0.013 | 0.942 | 0.039 | 0.036 | 0 | 44.3 | 42.6 | 75.7 | 135 | 131 | 0 | 32 | 32 |
| 2016 | 3 | 15 | 1 | 44 | 19 | 0.24 | -0.046 | 0.945 | 0.039 | 0.039 | 0 | 43.9 | 42.6 | 75.3 | 134 | 131 | 0 | 32 | 32 |
| 2016 | 3 | 15 | 1 | 54 | 19 | 0.184 | 0.02 | 0.942 | 0.039 | 0.036 | 0 | 43.9 | 43 | 75.7 | 135 | 131 | 0 | 33 | 31 |
| 2016 | 3 | 15 | 2 | 4 | 19 | 0.259 | -0.085 | 0.945 | 0.036 | 0.033 | 0 | 43.4 | 42.1 | 75.7 | 134 | 129 | 0 | 33 | 31 |
| 2016 | 3 | 15 | 2 | 14 | 19 | 0.266 | -0.039 | 0.945 | 0.039 | 0.036 | 0 | 43 | 42.1 | 76.1 | 133 | 129 | 0 | 33 | 31 |
| 2016 | 3 | 15 | 2 | 24 | 19 | 0.295 | -0.036 | 0.945 | 0.039 | 0.039 | 0 | 43 | 42.1 | 76.5 | 133 | 130 | 0 | 33 | 32 |
| 2016 | 3 | 15 | 2 | 34 | 19 | 0.256 | -0.125 | 0.945 | 0.039 | 0.039 | 0 | 42.6 | 42.1 | 75.7 | 132 | 129 | 0 | 33 | 31 |
| 2016 | 3 | 15 | 2 | 44 | 19 | 0.187 | -0.075 | 0.945 | 0.046 | 0.046 | 0 | 43.4 | 42.6 | 75.7 | 134 | 130 | 0 | 33 | 31 |
| 2016 | 3 | 15 | 2 | 54 | 19 | 0.233 | -0.03 | 0.945 | 0.039 | 0.036 | 0 | 44.3 | 42.6 | 76.5 | 135 | 131 | 0 | 32 | 32 |
| 2016 | 3 | 15 | 3 | 4 | 19 | 0.246 | -0.046 | 0.945 | 0.036 | 0.033 | 0 | 44.3 | 43 | 74.8 | 136 | 132 | 0 | 33 | 32 |
| 2016 | 3 | 15 | 3 | 14 | 19 | 0.246 | 0 | 0.942 | 0.049 | 0.049 | 0 | 43.9 | 42.6 | 74.8 | 135 | 131 | 0 | 33 | 32 |
| 2016 | 3 | 15 | 3 | 24 | 19 | 0.23 | -0.039 | 0.942 | 0.039 | 0.039 | 0 | 43.9 | 42.6 | 75.7 | 134 | 131 | 0 | 32 | 32 |
| 2016 | 3 | 15 | 3 | 34 | 19 | 0.23 | -0.013 | 0.945 | 0.033 | 0.03 | 0 | 44.3 | 41.7 | 75.7 | 136 | 130 | 0 | 33 | 33 |
| 2016 | 3 | 15 | 3 | 44 | 19 | 0.269 | -0.052 | 0.942 | 0.039 | 0.039 | 0 | 44.3 | 43.9 | 75.3 | 136 | 134 | 0 | 33 | 32 |
| 2016 | 3 | 15 | 3 | 54 | 19 | 0.246 | -0.049 | 0.945 | 0.043 | 0.039 | 0 | 44.3 | 43 | 74.4 | 136 | 131 | 0 | 33 | 31 |
| 2016 | 3 | 15 | 4 | 4 | 19 | 0.344 | -0.046 | 0.942 | 0.039 | 0.036 | 0 | 43.4 | 42.6 | 75.7 | 134 | 130 | 0 | 33 | 31 |
| 2016 | 3 | 15 | 4 | 14 | 19 | 0.226 | -0.082 | 0.942 | 0.036 | 0.033 | 0 | 44.7 | 43.4 | 74.4 | 137 | 133 | 0 | 33 | 32 |
| 2016 | 3 | 15 | 4 | 24 | 19 | 0.203 | -0.052 | 0.945 | 0.039 | 0.036 | 0 | 43.4 | 43 | 75.7 | 134 | 132 | 0 | 33 | 32 |
| 2016 | 3 | 15 | 4 | 34 | 19 | 0.2 | -0.056 | 0.945 | 0.036 | 0.033 | 0 | 42.6 | 41.3 | 76.1 | 132 | 128 | 0 | 33 | 32 |
| 2016 | 3 | 15 | 4 | 44 | 19 | 0.24 | -0.013 | 0.945 | 0.043 | 0.039 | 0 | 42.6 | 41.3 | 75.7 | 132 | 128 | 0 | 33 | 32 |
| 2016 | 3 | 15 | 4 | 54 | 19 | 0.233 | 0.016 | 0.945 | 0.036 | 0.033 | 0 | 43.4 | 43 | 75.3 | 134 | 131 | 0 | 33 | 31 |
| 2016 | 3 | 15 | 5 | 4 | 19 | 0.2 | -0.105 | 0.945 | 0.039 | 0.039 | 0 | 42.1 | 40.9 | 76.5 | 130 | 127 | 0 | 32 | 32 |
| 2016 | 3 | 15 | 5 | 14 | 19 | 0.249 | -0.056 | 0.945 | 0.039 | 0.039 | 0 | 43 | 41.7 | 76.1 | 133 | 129 | 0 | 33 | 32 |
| 2016 | 3 | 15 | 5 | 24 | 19 | 0.177 | -0.085 | 0.945 | 0.036 | 0.033 | 0 | 42.6 | 41.3 | 76.5 | 132 | 128 | 0 | 33 | 32 |
| 2016 | 3 | 15 | 5 | 34 | 19 | 0.262 | -0.092 | 0.945 | 0.039 | 0.039 | 0 | 42.1 | 40.9 | 76.1 | 131 | 127 | 0 | 33 | 32 |
| 2016 | 3 | 15 | 5 | 44 | 19 | 0.197 | -0.052 | 0.945 | 0.036 | 0.033 | 0 | 42.1 | 40.9 | 76.5 | 131 | 127 | 0 | 33 | 32 |
| 2016 | 3 | 15 | 5 | 54 | 19 | 0.24 | -0.013 | 0.945 | 0.039 | 0.036 | 0 | 48.2 | 46.9 | 72.7 | 145 | 141 | 0 | 33 | 32 |
| 2016 | 3 | 15 | 6 | 4 | 19 | 0.246 | -0.036 | 0.945 | 0.039 | 0.039 | 0 | 44.7 | 43.4 | 74.8 | 137 | 134 | 0 | 33 | 33 |
| 2016 | 3 | 15 | 6 | 14 | 19 | 0.174 | -0.082 | 0.945 | 0.033 | 0.03 | 0 | 42.6 | 42.1 | 76.1 | 132 | 130 | 0 | 33 | 32 |
| 2016 | 3 | 15 | 6 | 24 | 19 | 0.243 | -0.108 | 0.945 | 0.039 | 0.036 | 0 | 43.9 | 42.6 | 75.3 | 135 | 131 | 0 | 33 | 32 |
| 2016 | 3 | 15 | 6 | 34 | 19 | 0.246 | -0.026 | 0.945 | 0.033 | 0.03 | 0 | 43.4 | 42.1 | 76.1 | 134 | 130 | 0 | 33 | 32 |
| 2016 | 3 | 15 | 6 | 44 | 19 | 0.233 | 0 | 0.945 | 0.039 | 0.036 | 0 | 43 | 42.6 | 75.7 | 133 | 130 | 0 | 33 | 31 |
| 2016 | 3 | 15 | 6 | 54 | 19 | 0.322 | -0.02 | 0.945 | 0.039 | 0.039 | 0 | 42.6 | 41.3 | 75.3 | 132 | 129 | 0 | 33 | 33 |
| 2016 | 3 | 15 | 7 | 4 | 19 | 0.197 | 0 | 0.945 | 0.039 | 0.039 | 0 | 42.6 | 41.7 | 75.7 | 132 | 129 | 0 | 33 | 32 |
| 2016 | 3 | 15 | 7 | 14 | 19 | 0.289 | -0.013 | 0.945 | 0.033 | 0.03 | 0 | 43 | 42.1 | 75.3 | 133 | 130 | 0 | 33 | 32 |
| 2016 | 3 | 15 | 7 | 24 | 19 | 0.24 | 0.003 | 0.945 | 0.036 | 0.033 | 0 | 42.1 | 41.3 | 76.5 | 131 | 128 | 0 | 33 | 32 |
| 2016 | 3 | 15 | 7 | 34 | 19 | 0.295 | -0.079 | 0.945 | 0.039 | 0.036 | 0 | 42.1 | 40.9 | 76.5 | 131 | 127 | 0 | 33 | 32 |
| 2016 | 3 | 15 | 7 | 44 | 19 | 0.217 | -0.049 | 0.945 | 0.036 | 0.033 | 0 | 41.7 | 40.9 | 76.1 | 130 | 127 | 0 | 33 | 32 |
| 2016 | 3 | 15 | 7 | 54 | 19 | 0.213 | 0 | 0.945 | 0.036 | 0.033 | 0 | 42.1 | 41.7 | 77 | 131 | 128 | 0 | 33 | 31 |
| 2016 | 3 | 15 | 8 | 4 | 19 | 0.256 | 0.013 | 0.945 | 0.033 | 0.03 | 0 | 41.7 | 41.3 | 77 | 130 | 128 | 0 | 33 | 32 |
| 2016 | 3 | 15 | 8 | 14 | 19 | 0.223 | -0.03 | 0.945 | 0.043 | 0.039 | 0 | 42.1 | 41.3 | 77 | 131 | 128 | 0 | 33 | 32 |
| 2016 | 3 | 15 | 8 | 24 | 19 | 0.266 | 0.007 | 0.945 | 0.036 | 0.033 | 0 | 42.6 | 41.3 | 76.1 | 132 | 128 | 0 | 33 | 32 |
| 2016 | 3 | 15 | 8 | 34 | 19 | 0.259 | -0.02 | 0.945 | 0.033 | 0.03 | 0 | 42.6 | 41.7 | 76.5 | 132 | 129 | 0 | 33 | 32 |
| 2016 | 3 | 15 | 8 | 44 | 19 | 0.223 | -0.066 | 0.945 | 0.033 | 0.03 | 0 | 42.6 | 42.1 | 76.1 | 132 | 130 | 0 | 33 | 32 |
| 2016 | 3 | 15 | 8 | 54 | 19 | 0.259 | -0.062 | 0.945 | 0.039 | 0.039 | 0 | 43 | 41.7 | 75.7 | 133 | 130 | 0 | 33 | 33 |

Blackrock Return (0208)

| Year | Month | Day | Hour | Minute | Second | VelocityX | VelocityY | Level | StdError1 | StdError2 | StdError3 | SNR1 | SNR2 | SNR3 | SignalAmp1 | SignalAmp2 | SignalAmp3 | Noise1 | Noise2 |
|------|-------|-----|------|--------|--------|-----------|-----------|-------|-----------|-----------|-----------|------|------|------|------------|------------|------------|--------|--------|
| 2016 | 3 | 15 | 9 | 4 | 19 | 0.207 | 0.007 | 0.945 | 0.039 | 0.039 | 0 | 44.3 | 43.4 | 73.5 | 137 | 134 | 0 | 34 | 33 |
| 2016 | 3 | 15 | 9 | 14 | 19 | 0.276 | 0.013 | 0.945 | 0.033 | 0.03 | 0 | 45.6 | 44.3 | 74 | 139 | 135 | 0 | 33 | 32 |
| 2016 | 3 | 15 | 9 | 24 | 19 | 0.184 | -0.033 | 0.945 | 0.036 | 0.033 | 0 | 46.9 | 46 | 73.5 | 142 | 139 | 0 | 33 | 32 |
| 2016 | 3 | 15 | 9 | 34 | 19 | 0.236 | 0.052 | 0.942 | 0.033 | 0.03 | 0 | 47.7 | 46.4 | 74 | 143 | 140 | 0 | 32 | 32 |
| 2016 | 3 | 15 | 9 | 44 | 19 | 0.197 | -0.026 | 0.942 | 0.033 | 0.03 | 0 | 46.9 | 45.6 | 74.4 | 142 | 138 | 0 | 33 | 32 |
| 2016 | 3 | 15 | 9 | 54 | 19 | 0.21 | 0.043 | 0.942 | 0.043 | 0.039 | 0 | 46.4 | 45.2 | 74 | 141 | 137 | 0 | 33 | 32 |
| 2016 | 3 | 15 | 10 | 4 | 19 | 0.22 | -0.036 | 0.938 | 0.039 | 0.039 | 0 | 45.6 | 44.3 | 74.4 | 139 | 136 | 0 | 33 | 33 |
| 2016 | 3 | 15 | 10 | 14 | 19 | 0.305 | 0.043 | 0.938 | 0.036 | 0.033 | 0 | 46 | 45.2 | 74 | 140 | 138 | 0 | 33 | 33 |
| 2016 | 3 | 15 | 10 | 24 | 19 | 0.23 | 0.036 | 0.938 | 0.039 | 0.036 | 0 | 46 | 44.7 | 73.5 | 140 | 136 | 0 | 33 | 32 |
| 2016 | 3 | 15 | 10 | 34 | 19 | 0.253 | -0.043 | 0.942 | 0.039 | 0.036 | 0 | 45.6 | 45.2 | 73.5 | 139 | 137 | 0 | 33 | 32 |
| 2016 | 3 | 15 | 10 | 44 | 19 | 0.253 | -0.01 | 0.938 | 0.039 | 0.039 | 0 | 46 | 45.2 | 74 | 140 | 137 | 0 | 33 | 32 |
| 2016 | 3 | 15 | 10 | 54 | 19 | 0.21 | 0.036 | 0.942 | 0.039 | 0.039 | 0 | 46.4 | 45.6 | 72.2 | 141 | 138 | 0 | 33 | 32 |
| 2016 | 3 | 15 | 11 | 4 | 19 | 0.276 | 0.03 | 0.942 | 0.033 | 0.03 | 0 | 46.9 | 46.4 | 72.7 | 141 | 139 | 0 | 32 | 31 |
| 2016 | 3 | 15 | 11 | 14 | 19 | 0.184 | 0.105 | 0.942 | 0.039 | 0.036 | 0 | 47.3 | 45.6 | 72.7 | 142 | 138 | 0 | 32 | 32 |
| 2016 | 3 | 15 | 11 | 24 | 19 | 0.233 | 0.003 | 0.942 | 0.036 | 0.033 | 0 | 47.3 | 45.6 | 72.7 | 142 | 138 | 0 | 32 | 32 |
| 2016 | 3 | 15 | 11 | 34 | 19 | 0.23 | -0.056 | 0.942 | 0.033 | 0.03 | 0 | 46.9 | 46 | 73.1 | 142 | 139 | 0 | 33 | 32 |
| 2016 | 3 | 15 | 11 | 44 | 19 | 0.24 | -0.023 | 0.942 | 0.036 | 0.033 | 0 | 47.3 | 46 | 72.2 | 143 | 139 | 0 | 33 | 32 |
| 2016 | 3 | 15 | 11 | 54 | 19 | 0.266 | -0.016 | 0.938 | 0.039 | 0.039 | 0 | 47.3 | 47.3 | 73.5 | 143 | 141 | 0 | 33 | 31 |
| 2016 | 3 | 15 | 12 | 4 | 19 | 0.21 | -0.01 | 0.938 | 0.039 | 0.036 | 0 | 52.9 | 51.6 | 67.1 | 155 | 151 | 0 | 32 | 31 |
| 2016 | 3 | 15 | 12 | 14 | 19 | 0.223 | 0.089 | 0.938 | 0.039 | 0.036 | 0 | 49.9 | 48.6 | 68.8 | 149 | 145 | 0 | 33 | 32 |
| 2016 | 3 | 15 | 12 | 24 | 19 | 0.285 | 0.059 | 0.932 | 0.039 | 0.039 | 0 | 49.9 | 49 | 68.8 | 149 | 146 | 0 | 33 | 32 |
| 2016 | 3 | 15 | 12 | 34 | 19 | 0.318 | 0.033 | 0.932 | 0.036 | 0.033 | 0 | 49 | 48.6 | 68.4 | 147 | 145 | 0 | 33 | 32 |
| 2016 | 3 | 15 | 12 | 44 | 19 | 0.299 | 0.046 | 0.928 | 0.049 | 0.046 | 0 | 50.3 | 49 | 68.4 | 148 | 146 | 0 | 31 | 32 |
| 2016 | 3 | 15 | 12 | 54 | 19 | 0.236 | 0.108 | 0.928 | 0.03 | 0.03 | 0 | 49 | 49 | 67.9 | 146 | 146 | 0 | 32 | 32 |
| 2016 | 3 | 15 | 13 | 4 | 19 | 0.272 | 0.016 | 0.928 | 0.046 | 0.046 | 0 | 50.7 | 50.3 | 68.4 | 150 | 148 | 0 | 32 | 31 |
| 2016 | 3 | 15 | 13 | 14 | 19 | 0.259 | 0.036 | 0.925 | 0.043 | 0.039 | 0 | 50.7 | 49.9 | 68.8 | 150 | 148 | 0 | 32 | 32 |
| 2016 | 3 | 15 | 13 | 24 | 19 | 0.305 | 0.03 | 0.925 | 0.043 | 0.039 | 0 | 51.2 | 49.9 | 68.8 | 151 | 147 | 0 | 32 | 31 |
| 2016 | 3 | 15 | 13 | 34 | 19 | 0.285 | 0.089 | 0.925 | 0.033 | 0.033 | 0 | 50.7 | 50.7 | 67.9 | 151 | 149 | 0 | 33 | 31 |
| 2016 | 3 | 15 | 13 | 44 | 19 | 0.256 | 0 | 0.925 | 0.036 | 0.033 | 0 | 52.5 | 51.6 | 66.2 | 154 | 152 | 0 | 32 | 32 |
| 2016 | 3 | 15 | 13 | 54 | 19 | 0.305 | 0.013 | 0.928 | 0.043 | 0.039 | 0 | 55 | 52.9 | 65.4 | 160 | 155 | 0 | 32 | 32 |
| 2016 | 3 | 15 | 14 | 4 | 19 | 0.21 | 0.052 | 0.925 | 0.049 | 0.049 | 0 | 53.8 | 52.9 | 64.9 | 157 | 154 | 0 | 32 | 31 |
| 2016 | 3 | 15 | 14 | 14 | 19 | 0.269 | 0.144 | 0.925 | 0.036 | 0.033 | 0 | 53.3 | 52.5 | 66.2 | 156 | 153 | 0 | 32 | 31 |
| 2016 | 3 | 15 | 14 | 24 | 19 | 0.253 | 0.046 | 0.928 | 0.036 | 0.033 | 0 | 52.9 | 51.2 | 66.2 | 155 | 150 | 0 | 32 | 31 |
| 2016 | 3 | 15 | 14 | 34 | 19 | 0.308 | 0.112 | 0.925 | 0.043 | 0.039 | 0 | 52.9 | 52 | 66.7 | 155 | 152 | 0 | 32 | 31 |
| 2016 | 3 | 15 | 14 | 44 | 19 | 0.269 | 0.013 | 0.928 | 0.043 | 0.039 | 0 | 52.9 | 52 | 65.8 | 155 | 152 | 0 | 32 | 31 |
| 2016 | 3 | 15 | 14 | 54 | 19 | 0.18 | 0.112 | 0.928 | 0.039 | 0.039 | 0 | 53.3 | 52.5 | 64.9 | 156 | 153 | 0 | 32 | 31 |
| 2016 | 3 | 15 | 15 | 4 | 19 | 0.276 | 0.095 | 0.932 | 0.033 | 0.03 | 0 | 54.2 | 52.9 | 64.5 | 159 | 154 | 0 | 33 | 31 |
| 2016 | 3 | 15 | 15 | 14 | 19 | 0.269 | 0.046 | 0.928 | 0.039 | 0.039 | 0 | 55 | 53.3 | 63.6 | 160 | 155 | 0 | 32 | 31 |
| 2016 | 3 | 15 | 15 | 24 | 19 | 0.292 | -0.007 | 0.928 | 0.039 | 0.039 | 0 | 54.6 | 53.8 | 63.2 | 159 | 156 | 0 | 32 | 31 |
| 2016 | 3 | 15 | 15 | 34 | 19 | 0.243 | -0.03 | 0.932 | 0.039 | 0.036 | 0 | 53.8 | 52.5 | 65.4 | 157 | 153 | 0 | 32 | 31 |
| 2016 | 3 | 15 | 15 | 44 | 19 | 0.19 | 0.02 | 0.932 | 0.043 | 0.039 | 0 | 53.8 | 51.6 | 65.8 | 158 | 151 | 0 | 33 | 31 |
| 2016 | 3 | 15 | 15 | 54 | 19 | 0.276 | 0.095 | 0.932 | 0.039 | 0.036 | 0 | 53.3 | 52 | 66.2 | 156 | 152 | 0 | 32 | 31 |
| 2016 | 3 | 15 | 16 | 4 | 19 | 0.285 | 0.112 | 0.928 | 0.039 | 0.039 | 0 | 52.5 | 51.6 | 64.9 | 155 | 151 | 0 | 33 | 31 |
| 2016 | 3 | 15 | 16 | 14 | 19 | 0.22 | 0.056 | 0.928 | 0.039 | 0.036 | 0 | 52.5 | 50.7 | 66.2 | 154 | 149 | 0 | 32 | 31 |
| 2016 | 3 | 15 | 16 | 24 | 19 | 0.318 | 0.023 | 0.928 | 0.039 | 0.036 | 0 | 52.5 | 51.6 | 64.9 | 154 | 151 | 0 | 32 | 31 |
| 2016 | 3 | 15 | 16 | 34 | 19 | 0.19 | 0.066 | 0.928 | 0.039 | 0.036 | 0 | 51.2 | 49.9 | 66.2 | 151 | 147 | 0 | 32 | 31 |

Blackrock Return (0208)

| Year | Month | Day | Hour | Minute | Second | VelocityX | VelocityY | Level | StdError1 | StdError2 | StdError3 | SNR1 | SNR2 | SNR3 | SignalAmp1 | SignalAmp2 | SignalAmp3 | Noise1 | Noise2 |
|------|-------|-----|------|--------|--------|-----------|-----------|-------|-----------|-----------|-----------|------|------|------|------------|------------|------------|--------|--------|
| 2016 | 3 | 15 | 16 | 44 | 19 | 0.276 | 0.023 | 0.928 | 0.039 | 0.036 | 0 | 49.9 | 48.2 | 67.1 | 148 | 144 | 0 | 32 | 32 |
| 2016 | 3 | 15 | 16 | 54 | 19 | 0.256 | 0.098 | 0.928 | 0.036 | 0.033 | 0 | 49.5 | 48.2 | 67.9 | 147 | 142 | 0 | 32 | 30 |
| 2016 | 3 | 15 | 17 | 4 | 19 | 0.253 | 0.21 | 0.928 | 0.039 | 0.039 | 0 | 49 | 47.3 | 68.4 | 146 | 141 | 0 | 32 | 31 |
| 2016 | 3 | 15 | 17 | 14 | 19 | 0.243 | 0.115 | 0.928 | 0.039 | 0.039 | 0 | 48.2 | 46.9 | 68.4 | 144 | 139 | 0 | 32 | 30 |
| 2016 | 3 | 15 | 17 | 24 | 19 | 0.289 | 0.082 | 0.932 | 0.033 | 0.03 | 0 | 47.3 | 44.7 | 69.7 | 141 | 135 | 0 | 31 | 31 |
| 2016 | 3 | 15 | 17 | 34 | 19 | 0.276 | 0.066 | 0.928 | 0.036 | 0.033 | 0 | 46.4 | 44.3 | 70.1 | 140 | 134 | 0 | 32 | 31 |
| 2016 | 3 | 15 | 17 | 44 | 19 | 0.259 | 0.105 | 0.932 | 0.039 | 0.039 | 0 | 46 | 44.7 | 70.1 | 139 | 134 | 0 | 32 | 30 |
| 2016 | 3 | 15 | 17 | 54 | 19 | 0.308 | 0.066 | 0.928 | 0.043 | 0.039 | 0 | 46.4 | 44.3 | 70.5 | 139 | 134 | 0 | 31 | 31 |
| 2016 | 3 | 15 | 18 | 4 | 19 | 0.299 | 0.072 | 0.932 | 0.036 | 0.033 | 0 | 46.4 | 44.7 | 70.1 | 140 | 135 | 0 | 32 | 31 |
| 2016 | 3 | 15 | 18 | 14 | 19 | 0.299 | 0.01 | 0.932 | 0.033 | 0.033 | 0 | 46 | 44.3 | 70.5 | 139 | 134 | 0 | 32 | 31 |
| 2016 | 3 | 15 | 18 | 24 | 19 | 0.292 | 0.03 | 0.932 | 0.039 | 0.036 | 0 | 46.9 | 44.3 | 70.1 | 140 | 134 | 0 | 31 | 31 |
| 2016 | 3 | 15 | 18 | 34 | 19 | 0.236 | -0.013 | 0.928 | 0.043 | 0.039 | 0 | 47.3 | 45.6 | 68.8 | 142 | 137 | 0 | 32 | 31 |
| 2016 | 3 | 15 | 18 | 44 | 19 | 0.217 | 0.016 | 0.928 | 0.046 | 0.043 | 0 | 47.7 | 45.2 | 69.7 | 143 | 137 | 0 | 32 | 32 |
| 2016 | 3 | 15 | 18 | 54 | 19 | 0.308 | 0 | 0.928 | 0.039 | 0.039 | 0 | 48.2 | 46.4 | 68.4 | 143 | 138 | 0 | 31 | 30 |
| 2016 | 3 | 15 | 19 | 4 | 19 | 0.24 | -0.02 | 0.928 | 0.039 | 0.039 | 0 | 47.3 | 45.2 | 69.7 | 141 | 136 | 0 | 31 | 31 |
| 2016 | 3 | 15 | 19 | 14 | 19 | 0.305 | -0.02 | 0.928 | 0.039 | 0.039 | 0 | 46 | 44.7 | 71 | 139 | 135 | 0 | 32 | 31 |
| 2016 | 3 | 15 | 19 | 24 | 19 | 0.282 | -0.03 | 0.928 | 0.039 | 0.036 | 0 | 46.4 | 44.7 | 70.1 | 140 | 135 | 0 | 32 | 31 |
| 2016 | 3 | 15 | 19 | 34 | 19 | 0.23 | -0.023 | 0.925 | 0.039 | 0.039 | 0 | 46.9 | 44.3 | 71 | 140 | 134 | 0 | 31 | 31 |
| 2016 | 3 | 15 | 19 | 44 | 19 | 0.23 | -0.033 | 0.925 | 0.039 | 0.039 | 0 | 46.4 | 45.2 | 70.1 | 139 | 135 | 0 | 31 | 30 |
| 2016 | 3 | 15 | 19 | 54 | 19 | 0.233 | -0.082 | 0.925 | 0.039 | 0.036 | 0 | 46.4 | 44.7 | 70.5 | 140 | 135 | 0 | 32 | 31 |
| 2016 | 3 | 15 | 20 | 4 | 19 | 0.305 | 0.013 | 0.925 | 0.039 | 0.036 | 0 | 46 | 44.7 | 70.5 | 140 | 135 | 0 | 33 | 31 |
| 2016 | 3 | 15 | 20 | 14 | 19 | 0.328 | 0.039 | 0.925 | 0.039 | 0.039 | 0 | 46.9 | 45.2 | 70.1 | 141 | 135 | 0 | 32 | 30 |
| 2016 | 3 | 15 | 20 | 24 | 19 | 0.312 | 0.046 | 0.925 | 0.043 | 0.039 | 0 | 46.9 | 45.2 | 70.1 | 141 | 136 | 0 | 32 | 31 |
| 2016 | 3 | 15 | 20 | 34 | 19 | 0.243 | -0.079 | 0.925 | 0.043 | 0.039 | 0 | 46.4 | 45.2 | 70.1 | 140 | 136 | 0 | 32 | 31 |
| 2016 | 3 | 15 | 20 | 44 | 19 | 0.272 | -0.026 | 0.925 | 0.039 | 0.036 | 0 | 46 | 44.3 | 70.1 | 139 | 134 | 0 | 32 | 31 |
| 2016 | 3 | 15 | 20 | 54 | 19 | 0.305 | 0.095 | 0.925 | 0.039 | 0.036 | 0 | 46.4 | 44.3 | 70.5 | 140 | 135 | 0 | 32 | 32 |
| 2016 | 3 | 15 | 21 | 4 | 19 | 0.282 | 0.02 | 0.925 | 0.039 | 0.036 | 0 | 46 | 44.3 | 69.7 | 139 | 134 | 0 | 32 | 31 |
| 2016 | 3 | 15 | 21 | 14 | 19 | 0.276 | 0.016 | 0.925 | 0.043 | 0.039 | 0 | 46.4 | 44.3 | 70.1 | 139 | 133 | 0 | 31 | 30 |
| 2016 | 3 | 15 | 21 | 24 | 19 | 0.226 | 0 | 0.928 | 0.039 | 0.039 | 0 | 46.9 | 44.7 | 69.2 | 141 | 135 | 0 | 32 | 31 |
| 2016 | 3 | 15 | 21 | 34 | 19 | 0.292 | 0.013 | 0.925 | 0.043 | 0.039 | 0 | 49 | 47.3 | 67.1 | 146 | 141 | 0 | 32 | 31 |
| 2016 | 3 | 15 | 21 | 44 | 19 | 0.256 | -0.059 | 0.925 | 0.039 | 0.039 | 0 | 50.7 | 48.6 | 65.4 | 150 | 144 | 0 | 32 | 31 |
| 2016 | 3 | 15 | 21 | 54 | 19 | 0.305 | -0.049 | 0.928 | 0.049 | 0.046 | 0 | 49.9 | 48.2 | 66.2 | 148 | 143 | 0 | 32 | 31 |
| 2016 | 3 | 15 | 22 | 4 | 19 | 0.266 | -0.082 | 0.928 | 0.036 | 0.033 | 0 | 50.3 | 48.6 | 65.4 | 149 | 144 | 0 | 32 | 31 |
| 2016 | 3 | 15 | 22 | 14 | 19 | 0.259 | 0.013 | 0.932 | 0.033 | 0.03 | 0 | 49.9 | 48.2 | 66.7 | 148 | 143 | 0 | 32 | 31 |
| 2016 | 3 | 15 | 22 | 24 | 19 | 0.154 | -0.03 | 0.935 | 0.043 | 0.039 | 0 | 49.9 | 47.3 | 67.1 | 147 | 141 | 0 | 31 | 31 |
| 2016 | 3 | 15 | 22 | 34 | 19 | 0.21 | -0.118 | 0.935 | 0.039 | 0.039 | 0 | 48.6 | 46.9 | 67.5 | 145 | 140 | 0 | 32 | 31 |
| 2016 | 3 | 15 | 22 | 44 | 19 | 0.246 | -0.046 | 0.938 | 0.039 | 0.036 | 0 | 46.9 | 45.2 | 69.2 | 141 | 136 | 0 | 32 | 31 |
| 2016 | 3 | 15 | 22 | 54 | 19 | 0.243 | -0.033 | 0.938 | 0.043 | 0.039 | 0 | 45.6 | 44.3 | 70.5 | 138 | 134 | 0 | 32 | 31 |
| 2016 | 3 | 15 | 23 | 4 | 19 | 0.259 | -0.033 | 0.938 | 0.039 | 0.039 | 0 | 45.2 | 43.4 | 71.4 | 138 | 133 | 0 | 33 | 32 |
| 2016 | 3 | 15 | 23 | 14 | 19 | 0.282 | -0.01 | 0.938 | 0.039 | 0.039 | 0 | 45.6 | 43.9 | 71 | 139 | 133 | 0 | 33 | 31 |
| 2016 | 3 | 15 | 23 | 24 | 19 | 0.236 | -0.046 | 0.938 | 0.039 | 0.036 | 0 | 47.3 | 45.2 | 69.7 | 142 | 136 | 0 | 32 | 31 |
| 2016 | 3 | 15 | 23 | 34 | 19 | 0.253 | -0.112 | 0.938 | 0.043 | 0.039 | 0 | 47.3 | 45.6 | 69.7 | 142 | 137 | 0 | 32 | 31 |
| 2016 | 3 | 15 | 23 | 44 | 19 | 0.272 | -0.039 | 0.938 | 0.039 | 0.036 | 0 | 46.9 | 45.6 | 69.7 | 141 | 137 | 0 | 32 | 31 |
| 2016 | 3 | 15 | 23 | 54 | 19 | 0.24 | -0.059 | 0.938 | 0.049 | 0.046 | 0 | 46 | 44.3 | 71 | 140 | 135 | 0 | 33 | 32 |
| 2016 | 3 | 16 | 0 | 4 | 19 | 0.266 | -0.052 | 0.938 | 0.039 | 0.039 | 0 | 46.4 | 43.9 | 71 | 140 | 134 | 0 | 32 | 32 |
| 2016 | 3 | 16 | 0 | 14 | 19 | 0.253 | -0.052 | 0.938 | 0.039 | 0.039 | 0 | 45.2 | 44.3 | 71.4 | 138 | 134 | 0 | 33 | 31 |

Blackrock Return (0208)

| Year | Month | Day | Hour | Minute | Second | VelocityX | VelocityY | Level | StdError1 | StdError2 | StdError3 | SNR1 | SNR2 | SNR3 | SignalAmp1 | SignalAmp2 | SignalAmp3 | Noise1 | Noise2 |
|------|-------|-----|------|--------|--------|-----------|-----------|-------|-----------|-----------|-----------|------|------|------|------------|------------|------------|--------|--------|
| 2016 | 3 | 16 | 0 | 24 | 19 | 0.285 | -0.066 | 0.938 | 0.039 | 0.039 | 0 | 46 | 44.3 | 71 | 140 | 134 | 0 | 33 | 31 |
| 2016 | 3 | 16 | 0 | 34 | 19 | 0.233 | 0.01 | 0.938 | 0.039 | 0.039 | 0 | 46.4 | 45.2 | 70.1 | 141 | 137 | 0 | 33 | 32 |
| 2016 | 3 | 16 | 0 | 44 | 19 | 0.371 | -0.072 | 0.938 | 0.036 | 0.033 | 0 | 46 | 43.4 | 71.8 | 139 | 133 | 0 | 32 | 32 |
| 2016 | 3 | 16 | 0 | 54 | 19 | 0.22 | 0.01 | 0.938 | 0.043 | 0.039 | 0 | 45.2 | 43.4 | 71.8 | 137 | 133 | 0 | 32 | 32 |
| 2016 | 3 | 16 | 1 | 4 | 19 | 0.207 | -0.066 | 0.938 | 0.039 | 0.039 | 0 | 44.7 | 43.4 | 71.4 | 137 | 132 | 0 | 33 | 31 |
| 2016 | 3 | 16 | 1 | 14 | 19 | 0.226 | -0.043 | 0.938 | 0.043 | 0.039 | 0 | 45.2 | 43.9 | 71.8 | 138 | 133 | 0 | 33 | 31 |
| 2016 | 3 | 16 | 1 | 24 | 19 | 0.24 | -0.066 | 0.938 | 0.039 | 0.039 | 0 | 45.2 | 44.3 | 70.1 | 138 | 135 | 0 | 33 | 32 |
| 2016 | 3 | 16 | 1 | 34 | 19 | 0.174 | -0.016 | 0.938 | 0.039 | 0.039 | 0 | 46 | 44.3 | 71 | 139 | 134 | 0 | 32 | 31 |
| 2016 | 3 | 16 | 1 | 44 | 19 | 0.217 | -0.052 | 0.938 | 0.039 | 0.036 | 0 | 45.6 | 44.7 | 69.7 | 139 | 135 | 0 | 33 | 31 |
| 2016 | 3 | 16 | 1 | 54 | 19 | 0.207 | 0 | 0.938 | 0.039 | 0.036 | 0 | 45.6 | 43.4 | 71 | 139 | 133 | 0 | 33 | 32 |
| 2016 | 3 | 16 | 2 | 4 | 19 | 0.21 | -0.026 | 0.938 | 0.039 | 0.039 | 0 | 45.2 | 43.4 | 71 | 138 | 133 | 0 | 33 | 32 |
| 2016 | 3 | 16 | 2 | 14 | 19 | 0.236 | -0.046 | 0.938 | 0.039 | 0.036 | 0 | 45.6 | 44.3 | 71 | 138 | 135 | 0 | 32 | 32 |
| 2016 | 3 | 16 | 2 | 24 | 19 | 0.256 | 0 | 0.938 | 0.039 | 0.036 | 0 | 46 | 44.7 | 71 | 139 | 135 | 0 | 32 | 31 |
| 2016 | 3 | 16 | 2 | 34 | 19 | 0.157 | -0.007 | 0.938 | 0.043 | 0.039 | 0 | 46.4 | 44.7 | 69.7 | 141 | 135 | 0 | 33 | 31 |
| 2016 | 3 | 16 | 2 | 44 | 19 | 0.262 | -0.016 | 0.938 | 0.039 | 0.039 | 0 | 47.7 | 46 | 68.8 | 143 | 138 | 0 | 32 | 31 |
| 2016 | 3 | 16 | 2 | 54 | 19 | 0.279 | -0.049 | 0.938 | 0.033 | 0.03 | 0 | 47.7 | 46.4 | 69.7 | 143 | 139 | 0 | 32 | 31 |
| 2016 | 3 | 16 | 3 | 4 | 19 | 0.174 | 0.023 | 0.938 | 0.039 | 0.036 | 0 | 47.3 | 45.6 | 70.5 | 142 | 137 | 0 | 32 | 31 |
| 2016 | 3 | 16 | 3 | 14 | 19 | 0.246 | -0.007 | 0.938 | 0.039 | 0.036 | 0 | 47.3 | 45.6 | 69.2 | 142 | 138 | 0 | 32 | 32 |
| 2016 | 3 | 16 | 3 | 24 | 19 | 0.236 | -0.016 | 0.938 | 0.039 | 0.036 | 0 | 46 | 44.7 | 71.4 | 140 | 136 | 0 | 33 | 32 |
| 2016 | 3 | 16 | 3 | 34 | 19 | 0.249 | -0.02 | 0.938 | 0.039 | 0.036 | 0 | 46.9 | 45.2 | 70.1 | 141 | 137 | 0 | 32 | 32 |
| 2016 | 3 | 16 | 3 | 44 | 19 | 0.22 | -0.02 | 0.938 | 0.039 | 0.039 | 0 | 47.3 | 45.6 | 70.1 | 143 | 138 | 0 | 33 | 32 |
| 2016 | 3 | 16 | 3 | 54 | 19 | 0.282 | -0.033 | 0.938 | 0.033 | 0.03 | 0 | 47.7 | 46 | 70.1 | 143 | 139 | 0 | 32 | 32 |
| 2016 | 3 | 16 | 4 | 4 | 19 | 0.292 | 0.026 | 0.938 | 0.039 | 0.039 | 0 | 46.4 | 45.2 | 70.5 | 141 | 137 | 0 | 33 | 32 |
| 2016 | 3 | 16 | 4 | 14 | 19 | 0.253 | -0.128 | 0.938 | 0.043 | 0.039 | 0 | 45.2 | 43.9 | 72.7 | 137 | 133 | 0 | 32 | 31 |
| 2016 | 3 | 16 | 4 | 24 | 19 | 0.305 | -0.033 | 0.938 | 0.039 | 0.036 | 0 | 44.3 | 43.4 | 72.2 | 136 | 133 | 0 | 33 | 32 |
| 2016 | 3 | 16 | 4 | 34 | 19 | 0.197 | -0.098 | 0.938 | 0.036 | 0.033 | 0 | 45.2 | 43.9 | 72.2 | 137 | 133 | 0 | 32 | 31 |
| 2016 | 3 | 16 | 4 | 44 | 19 | 0.236 | 0.036 | 0.938 | 0.039 | 0.039 | 0 | 45.2 | 43.4 | 72.2 | 138 | 133 | 0 | 33 | 32 |
| 2016 | 3 | 16 | 4 | 54 | 19 | 0.312 | -0.098 | 0.938 | 0.039 | 0.036 | 0 | 45.6 | 44.3 | 68.8 | 139 | 135 | 0 | 33 | 32 |
| 2016 | 3 | 16 | 5 | 4 | 19 | 0.213 | -0.098 | 0.938 | 0.039 | 0.036 | 0 | 44.7 | 44.3 | 71 | 138 | 134 | 0 | 34 | 31 |
| 2016 | 3 | 16 | 5 | 14 | 19 | 0.361 | -0.059 | 0.938 | 0.036 | 0.033 | 0 | 45.6 | 44.3 | 71 | 138 | 134 | 0 | 32 | 31 |
| 2016 | 3 | 16 | 5 | 24 | 19 | 0.233 | -0.108 | 0.938 | 0.036 | 0.033 | 0 | 44.3 | 43.9 | 72.7 | 136 | 133 | 0 | 33 | 31 |
| 2016 | 3 | 16 | 5 | 34 | 19 | 0.233 | -0.098 | 0.938 | 0.033 | 0.03 | 0 | 45.2 | 43.4 | 73.1 | 137 | 133 | 0 | 32 | 32 |
| 2016 | 3 | 16 | 5 | 44 | 19 | 0.217 | -0.007 | 0.942 | 0.036 | 0.033 | 0 | 44.3 | 43.9 | 74 | 135 | 133 | 0 | 32 | 31 |
| 2016 | 3 | 16 | 5 | 54 | 19 | 0.233 | -0.066 | 0.942 | 0.033 | 0.03 | 0 | 43.9 | 42.6 | 73.5 | 135 | 131 | 0 | 33 | 32 |
| 2016 | 3 | 16 | 6 | 4 | 19 | 0.285 | 0.003 | 0.938 | 0.039 | 0.036 | 0 | 43.9 | 43 | 73.5 | 136 | 132 | 0 | 34 | 32 |
| 2016 | 3 | 16 | 6 | 14 | 19 | 0.207 | -0.049 | 0.938 | 0.043 | 0.039 | 0 | 47.3 | 46 | 70.5 | 143 | 138 | 0 | 33 | 31 |
| 2016 | 3 | 16 | 6 | 24 | 19 | 0.266 | -0.046 | 0.938 | 0.039 | 0.036 | 0 | 46.4 | 45.2 | 71.8 | 141 | 137 | 0 | 33 | 32 |
| 2016 | 3 | 16 | 6 | 34 | 19 | 0.233 | -0.039 | 0.938 | 0.033 | 0.03 | 0 | 45.2 | 43.9 | 73.5 | 137 | 134 | 0 | 32 | 32 |
| 2016 | 3 | 16 | 6 | 44 | 19 | 0.279 | 0.02 | 0.938 | 0.039 | 0.039 | 0 | 43.9 | 43.4 | 73.5 | 136 | 132 | 0 | 34 | 31 |
| 2016 | 3 | 16 | 6 | 54 | 19 | 0.243 | -0.118 | 0.938 | 0.039 | 0.039 | 0 | 44.3 | 43.4 | 73.5 | 136 | 133 | 0 | 33 | 32 |
| 2016 | 3 | 16 | 7 | 4 | 19 | 0.23 | -0.013 | 0.938 | 0.039 | 0.036 | 0 | 45.2 | 43.9 | 73.5 | 138 | 134 | 0 | 33 | 32 |
| 2016 | 3 | 16 | 7 | 14 | 19 | 0.249 | -0.007 | 0.938 | 0.039 | 0.039 | 0 | 44.3 | 43 | 74 | 136 | 132 | 0 | 33 | 32 |
| 2016 | 3 | 16 | 7 | 24 | 19 | 0.285 | -0.033 | 0.938 | 0.039 | 0.039 | 0 | 43.9 | 43 | 74.8 | 134 | 132 | 0 | 32 | 32 |
| 2016 | 3 | 16 | 7 | 34 | 19 | 0.246 | -0.066 | 0.938 | 0.036 | 0.033 | 0 | 43.4 | 42.1 | 74.4 | 134 | 130 | 0 | 33 | 32 |
| 2016 | 3 | 16 | 7 | 44 | 19 | 0.171 | -0.085 | 0.938 | 0.039 | 0.036 | 0 | 43.9 | 43 | 74.4 | 135 | 132 | 0 | 33 | 32 |
| 2016 | 3 | 16 | 7 | 54 | 19 | 0.266 | -0.056 | 0.938 | 0.039 | 0.036 | 0 | 43.9 | 43 | 74.4 | 135 | 132 | 0 | 33 | 32 |

Blackrock Return (0208)

| Year | Month | Day | Hour | Minute | Second | VelocityX | VelocityY | Level | StdError1 | StdError2 | StdError3 | SNR1 | SNR2 | SNR3 | SignalAmp1 | SignalAmp2 | SignalAmp3 | Noise1 | Noise2 |
|------|-------|-----|------|--------|--------|-----------|-----------|-------|-----------|-----------|-----------|------|------|------|------------|------------|------------|--------|--------|
| 2016 | 3 | 16 | 8 | 4 | 19 | 0.197 | -0.092 | 0.938 | 0.039 | 0.036 | 0 | 44.7 | 43.4 | 74.4 | 137 | 133 | 0 | 33 | 32 |
| 2016 | 3 | 16 | 8 | 14 | 19 | 0.207 | -0.023 | 0.938 | 0.039 | 0.036 | 0 | 44.7 | 43.4 | 74.4 | 136 | 133 | 0 | 32 | 32 |
| 2016 | 3 | 16 | 8 | 24 | 19 | 0.246 | 0.03 | 0.942 | 0.036 | 0.033 | 0 | 44.3 | 43.4 | 74.4 | 135 | 133 | 0 | 32 | 32 |
| 2016 | 3 | 16 | 8 | 34 | 19 | 0.308 | 0 | 0.942 | 0.036 | 0.033 | 0 | 44.7 | 43 | 74.4 | 136 | 132 | 0 | 32 | 32 |
| 2016 | 3 | 16 | 8 | 44 | 19 | 0.276 | -0.016 | 0.938 | 0.039 | 0.036 | 0 | 44.3 | 43.4 | 74.4 | 136 | 132 | 0 | 33 | 31 |
| 2016 | 3 | 16 | 8 | 54 | 19 | 0.233 | 0.01 | 0.938 | 0.039 | 0.039 | 0 | 44.3 | 43 | 74.4 | 136 | 132 | 0 | 33 | 32 |
| 2016 | 3 | 16 | 9 | 4 | 19 | 0.203 | -0.016 | 0.942 | 0.039 | 0.036 | 0 | 45.6 | 43.9 | 73.1 | 138 | 134 | 0 | 32 | 32 |
| 2016 | 3 | 16 | 9 | 14 | 19 | 0.282 | -0.023 | 0.942 | 0.036 | 0.033 | 0 | 44.7 | 43.9 | 74.4 | 137 | 134 | 0 | 33 | 32 |
| 2016 | 3 | 16 | 9 | 24 | 19 | 0.236 | -0.043 | 0.942 | 0.033 | 0.03 | 0 | 44.7 | 44.3 | 74.8 | 136 | 134 | 0 | 32 | 31 |
| 2016 | 3 | 16 | 9 | 34 | 19 | 0.282 | 0.016 | 0.942 | 0.039 | 0.039 | 0 | 44.7 | 45.2 | 74 | 137 | 136 | 0 | 33 | 31 |
| 2016 | 3 | 16 | 9 | 44 | 19 | 0.249 | -0.046 | 0.938 | 0.033 | 0.03 | 0 | 46 | 44.7 | 73.1 | 140 | 137 | 0 | 33 | 33 |
| 2016 | 3 | 16 | 9 | 54 | 19 | 0.256 | -0.039 | 0.938 | 0.046 | 0.043 | 0 | 46.4 | 45.2 | 73.1 | 141 | 136 | 0 | 33 | 31 |
| 2016 | 3 | 16 | 10 | 4 | 19 | 0.226 | 0.036 | 0.938 | 0.039 | 0.036 | 0 | 46.9 | 45.6 | 72.7 | 141 | 138 | 0 | 32 | 32 |
| 2016 | 3 | 16 | 10 | 14 | 19 | 0.177 | 0.062 | 0.938 | 0.033 | 0.03 | 0 | 46.4 | 46 | 72.2 | 141 | 138 | 0 | 33 | 31 |
| 2016 | 3 | 16 | 10 | 24 | 19 | 0.184 | -0.036 | 0.938 | 0.039 | 0.039 | 0 | 47.3 | 46 | 71.8 | 143 | 139 | 0 | 33 | 32 |
| 2016 | 3 | 16 | 10 | 34 | 19 | 0.226 | 0.026 | 0.938 | 0.039 | 0.036 | 0 | 46.9 | 46.4 | 71.8 | 142 | 139 | 0 | 33 | 31 |
| 2016 | 3 | 16 | 10 | 44 | 19 | 0.223 | -0.062 | 0.938 | 0.033 | 0.03 | 0 | 47.3 | 46 | 71.8 | 142 | 139 | 0 | 32 | 32 |
| 2016 | 3 | 16 | 10 | 54 | 19 | 0.22 | 0.016 | 0.938 | 0.039 | 0.036 | 0 | 46.9 | 46.4 | 72.2 | 142 | 139 | 0 | 33 | 31 |
| 2016 | 3 | 16 | 11 | 4 | 19 | 0.318 | -0.046 | 0.938 | 0.046 | 0.046 | 0 | 47.3 | 46.9 | 71 | 143 | 140 | 0 | 33 | 31 |
| 2016 | 3 | 16 | 11 | 14 | 19 | 0.318 | 0.039 | 0.938 | 0.033 | 0.03 | 0 | 47.7 | 47.3 | 70.1 | 144 | 142 | 0 | 33 | 32 |
| 2016 | 3 | 16 | 11 | 24 | 19 | 0.282 | 0.026 | 0.938 | 0.039 | 0.036 | 0 | 47.7 | 47.3 | 70.1 | 143 | 141 | 0 | 32 | 31 |
| 2016 | 3 | 16 | 11 | 34 | 19 | 0.207 | -0.007 | 0.935 | 0.033 | 0.03 | 0 | 49 | 48.2 | 70.5 | 146 | 143 | 0 | 32 | 31 |
| 2016 | 3 | 16 | 11 | 44 | 19 | 0.312 | 0.033 | 0.932 | 0.043 | 0.039 | 0 | 49 | 47.7 | 70.5 | 146 | 143 | 0 | 32 | 32 |
| 2016 | 3 | 16 | 11 | 54 | 19 | 0.243 | 0.052 | 0.932 | 0.043 | 0.039 | 0 | 48.6 | 49 | 69.2 | 145 | 145 | 0 | 32 | 31 |
| 2016 | 3 | 16 | 12 | 4 | 19 | 0.21 | -0.007 | 0.928 | 0.043 | 0.039 | 0 | 49.9 | 49.5 | 69.2 | 148 | 146 | 0 | 32 | 31 |
| 2016 | 3 | 16 | 12 | 14 | 19 | 0.315 | 0.026 | 0.928 | 0.039 | 0.039 | 0 | 51.2 | 49.9 | 67.5 | 151 | 148 | 0 | 32 | 32 |
| 2016 | 3 | 16 | 12 | 24 | 19 | 0.233 | 0.036 | 0.925 | 0.039 | 0.039 | 0 | 50.3 | 49.9 | 68.4 | 149 | 148 | 0 | 32 | 32 |
| 2016 | 3 | 16 | 12 | 34 | 19 | 0.217 | 0.052 | 0.925 | 0.049 | 0.049 | 0 | 51.2 | 50.3 | 67.9 | 152 | 148 | 0 | 33 | 31 |
| 2016 | 3 | 16 | 12 | 44 | 19 | 0.22 | -0.039 | 0.925 | 0.039 | 0.039 | 0 | 54.6 | 53.8 | 64.1 | 158 | 155 | 0 | 31 | 30 |
| 2016 | 3 | 16 | 12 | 54 | 19 | 0.256 | 0.043 | 0.925 | 0.033 | 0.033 | 0 | 53.3 | 51.6 | 66.2 | 156 | 152 | 0 | 32 | 32 |
| 2016 | 3 | 16 | 13 | 4 | 19 | 0.243 | -0.046 | 0.925 | 0.039 | 0.039 | 0 | 53.3 | 52.5 | 65.8 | 156 | 154 | 0 | 32 | 32 |
| 2016 | 3 | 16 | 13 | 14 | 19 | 0.23 | 0 | 0.925 | 0.039 | 0.039 | 0 | 53.3 | 52 | 66.7 | 156 | 153 | 0 | 32 | 32 |
| 2016 | 3 | 16 | 13 | 24 | 19 | 0.279 | 0 | 0.925 | 0.039 | 0.036 | 0 | 54.2 | 52.9 | 66.2 | 158 | 154 | 0 | 32 | 31 |
| 2016 | 3 | 16 | 13 | 34 | 19 | 0.236 | -0.013 | 0.925 | 0.036 | 0.033 | 0 | 53.8 | 52.9 | 67.5 | 157 | 154 | 0 | 32 | 31 |
| 2016 | 3 | 16 | 13 | 44 | 19 | 0.213 | 0.059 | 0.925 | 0.039 | 0.039 | 0 | 54.2 | 53.3 | 66.2 | 158 | 155 | 0 | 32 | 31 |
| 2016 | 3 | 16 | 13 | 54 | 19 | 0.233 | 0.079 | 0.925 | 0.036 | 0.033 | 0 | 54.2 | 53.3 | 64.9 | 158 | 155 | 0 | 32 | 31 |
| 2016 | 3 | 16 | 14 | 4 | 19 | 0.256 | 0.052 | 0.925 | 0.036 | 0.033 | 0 | 53.8 | 53.8 | 66.7 | 157 | 156 | 0 | 32 | 31 |
| 2016 | 3 | 16 | 14 | 14 | 19 | 0.217 | 0.043 | 0.925 | 0.039 | 0.036 | 0 | 55 | 52.9 | 67.5 | 159 | 154 | 0 | 31 | 31 |
| 2016 | 3 | 16 | 14 | 24 | 19 | 0.217 | 0.118 | 0.925 | 0.036 | 0.033 | 0 | 54.6 | 53.3 | 67.5 | 159 | 155 | 0 | 32 | 31 |
| 2016 | 3 | 16 | 14 | 34 | 19 | 0.236 | 0.095 | 0.925 | 0.039 | 0.039 | 0 | 55.5 | 54.2 | 67.1 | 161 | 157 | 0 | 32 | 31 |
| 2016 | 3 | 16 | 14 | 44 | 19 | 0.21 | 0.023 | 0.925 | 0.039 | 0.036 | 0 | 54.6 | 53.8 | 66.7 | 159 | 156 | 0 | 32 | 31 |
| 2016 | 3 | 16 | 14 | 54 | 19 | 0.249 | 0.066 | 0.925 | 0.039 | 0.036 | 0 | 54.6 | 54.6 | 66.7 | 160 | 158 | 0 | 33 | 31 |
| 2016 | 3 | 16 | 15 | 4 | 19 | 0.249 | 0.095 | 0.925 | 0.039 | 0.039 | 0 | 54.2 | 54.2 | 66.7 | 159 | 156 | 0 | 33 | 30 |
| 2016 | 3 | 16 | 15 | 14 | 19 | 0.249 | 0.115 | 0.925 | 0.036 | 0.033 | 0 | 55.5 | 54.2 | 63.2 | 161 | 157 | 0 | 32 | 31 |
| 2016 | 3 | 16 | 15 | 24 | 19 | 0.236 | 0.052 | 0.925 | 0.033 | 0.03 | 0 | 55 | 54.2 | 66.2 | 161 | 157 | 0 | 33 | 31 |
| 2016 | 3 | 16 | 15 | 34 | 19 | 0.289 | 0.118 | 0.925 | 0.039 | 0.036 | 0 | 53.8 | 52.9 | 67.9 | 157 | 154 | 0 | 32 | 31 |

Blackrock Return (0208)

| Year | Month | Day | Hour | Minute | Second | VelocityX | VelocityY | Level | StdError1 | StdError2 | StdError3 | SNR1 | SNR2 | SNR3 | SignalAmp1 | SignalAmp2 | SignalAmp3 | Noise1 | Noise2 |
|------|-------|-----|------|--------|--------|-----------|-----------|-------|-----------|-----------|-----------|------|------|------|------------|------------|------------|--------|--------|
| 2016 | 3 | 16 | 15 | 44 | 19 | 0.292 | 0.082 | 0.925 | 0.036 | 0.033 | 0 | 54.2 | 53.8 | 65.4 | 158 | 155 | 0 | 32 | 30 |
| 2016 | 3 | 16 | 15 | 54 | 19 | 0.292 | 0.066 | 0.925 | 0.036 | 0.033 | 0 | 53.8 | 52.9 | 67.9 | 156 | 153 | 0 | 31 | 30 |
| 2016 | 3 | 16 | 16 | 4 | 19 | 0.279 | 0.082 | 0.925 | 0.039 | 0.036 | 0 | 52.9 | 52 | 68.8 | 155 | 151 | 0 | 32 | 30 |
| 2016 | 3 | 16 | 16 | 14 | 19 | 0.262 | 0.026 | 0.922 | 0.033 | 0.03 | 0 | 52.9 | 52.5 | 68.4 | 155 | 152 | 0 | 32 | 30 |
| 2016 | 3 | 16 | 16 | 24 | 19 | 0.262 | 0.043 | 0.922 | 0.033 | 0.03 | 0 | 52.9 | 51.2 | 68.4 | 154 | 150 | 0 | 31 | 31 |
| 2016 | 3 | 16 | 16 | 34 | 19 | 0.285 | 0.082 | 0.922 | 0.039 | 0.036 | 0 | 52.5 | 51.2 | 68.4 | 153 | 149 | 0 | 31 | 30 |
| 2016 | 3 | 16 | 16 | 44 | 19 | 0.236 | 0.046 | 0.922 | 0.036 | 0.033 | 0 | 51.6 | 49.5 | 69.7 | 151 | 146 | 0 | 31 | 31 |
| 2016 | 3 | 16 | 16 | 54 | 19 | 0.226 | -0.033 | 0.922 | 0.039 | 0.039 | 0 | 51.2 | 50.3 | 68.4 | 151 | 147 | 0 | 32 | 30 |
| 2016 | 3 | 16 | 17 | 4 | 19 | 0.23 | 0.066 | 0.922 | 0.043 | 0.039 | 0 | 49.5 | 48.2 | 71 | 147 | 143 | 0 | 32 | 31 |
| 2016 | 3 | 16 | 17 | 14 | 19 | 0.213 | 0.066 | 0.922 | 0.039 | 0.036 | 0 | 50.3 | 47.7 | 70.1 | 148 | 142 | 0 | 31 | 31 |
| 2016 | 3 | 16 | 17 | 24 | 19 | 0.269 | 0.066 | 0.922 | 0.039 | 0.036 | 0 | 52 | 50.3 | 68.4 | 153 | 148 | 0 | 32 | 31 |
| 2016 | 3 | 16 | 17 | 34 | 19 | 0.22 | 0.082 | 0.922 | 0.049 | 0.046 | 0 | 48.6 | 47.7 | 70.5 | 145 | 141 | 0 | 32 | 30 |
| 2016 | 3 | 16 | 17 | 44 | 19 | 0.266 | 0.016 | 0.922 | 0.039 | 0.039 | 0 | 51.2 | 49.9 | 68.4 | 151 | 146 | 0 | 32 | 30 |
| 2016 | 3 | 16 | 17 | 54 | 19 | 0.174 | -0.016 | 0.922 | 0.039 | 0.036 | 0 | 51.6 | 50.3 | 67.5 | 152 | 147 | 0 | 32 | 30 |
| 2016 | 3 | 16 | 18 | 4 | 19 | 0.19 | -0.016 | 0.922 | 0.039 | 0.039 | 0 | 53.8 | 52.5 | 65.8 | 157 | 152 | 0 | 32 | 30 |
| 2016 | 3 | 16 | 18 | 14 | 19 | 0.262 | -0.108 | 0.922 | 0.039 | 0.036 | 0 | 55.5 | 52.9 | 64.9 | 160 | 154 | 0 | 31 | 31 |
| 2016 | 3 | 16 | 18 | 24 | 19 | 0.141 | -0.003 | 0.922 | 0.043 | 0.039 | 0 | 56.8 | 55 | 62.8 | 164 | 158 | 0 | 32 | 30 |
| 2016 | 3 | 16 | 18 | 34 | 19 | 0.262 | 0.02 | 0.922 | 0.039 | 0.036 | 0 | 57.6 | 55 | 61.1 | 165 | 159 | 0 | 31 | 31 |
| 2016 | 3 | 16 | 18 | 44 | 19 | 0.174 | -0.016 | 0.922 | 0.039 | 0.039 | 0 | 56.3 | 54.2 | 64.1 | 162 | 156 | 0 | 31 | 30 |
| 2016 | 3 | 16 | 18 | 54 | 19 | 0.279 | 0.016 | 0.922 | 0.049 | 0.049 | 0 | 55.5 | 53.8 | 64.5 | 161 | 156 | 0 | 32 | 31 |
| 2016 | 3 | 16 | 19 | 4 | 19 | 0.2 | -0.052 | 0.922 | 0.052 | 0.049 | 0 | 54.6 | 52.5 | 64.9 | 159 | 153 | 0 | 32 | 31 |
| 2016 | 3 | 16 | 19 | 14 | 19 | 0.22 | -0.039 | 0.922 | 0.039 | 0.036 | 0 | 55.5 | 53.3 | 64.5 | 160 | 155 | 0 | 31 | 31 |
| 2016 | 3 | 16 | 19 | 24 | 19 | 0.23 | -0.092 | 0.922 | 0.039 | 0.039 | 0 | 55.5 | 53.8 | 65.4 | 160 | 155 | 0 | 31 | 30 |
| 2016 | 3 | 16 | 19 | 34 | 19 | 0.226 | 0.013 | 0.922 | 0.046 | 0.046 | 0 | 55.5 | 54.2 | 63.6 | 161 | 156 | 0 | 32 | 30 |
| 2016 | 3 | 16 | 19 | 44 | 19 | 0.19 | -0.066 | 0.922 | 0.039 | 0.036 | 0 | 55.9 | 54.6 | 63.6 | 162 | 157 | 0 | 32 | 30 |
| 2016 | 3 | 16 | 19 | 54 | 19 | 0.299 | 0 | 0.922 | 0.046 | 0.043 | 0 | 54.6 | 52.9 | 65.8 | 159 | 153 | 0 | 32 | 30 |
| 2016 | 3 | 16 | 20 | 4 | 19 | 0.197 | -0.01 | 0.922 | 0.039 | 0.039 | 0 | 54.2 | 52 | 65.8 | 158 | 152 | 0 | 32 | 31 |
| 2016 | 3 | 16 | 20 | 14 | 19 | 0.226 | 0.062 | 0.922 | 0.049 | 0.049 | 0 | 53.3 | 52 | 65.8 | 156 | 151 | 0 | 32 | 30 |
| 2016 | 3 | 16 | 20 | 24 | 19 | 0.233 | -0.066 | 0.919 | 0.043 | 0.039 | 0 | 54.2 | 52 | 65.8 | 158 | 152 | 0 | 32 | 31 |
| 2016 | 3 | 16 | 20 | 34 | 19 | 0.276 | -0.049 | 0.919 | 0.043 | 0.039 | 0 | 54.6 | 52 | 65.4 | 158 | 152 | 0 | 31 | 31 |
| 2016 | 3 | 16 | 20 | 44 | 19 | 0.197 | -0.003 | 0.919 | 0.043 | 0.039 | 0 | 53.8 | 52 | 65.8 | 157 | 152 | 0 | 32 | 31 |
| 2016 | 3 | 16 | 20 | 54 | 19 | 0.243 | 0.046 | 0.919 | 0.043 | 0.039 | 0 | 55 | 52.9 | 65.4 | 159 | 153 | 0 | 31 | 30 |
| 2016 | 3 | 16 | 21 | 4 | 19 | 0.203 | -0.062 | 0.919 | 0.039 | 0.039 | 0 | 53.3 | 51.6 | 66.7 | 157 | 151 | 0 | 33 | 31 |
| 2016 | 3 | 16 | 21 | 14 | 19 | 0.276 | -0.089 | 0.919 | 0.043 | 0.039 | 0 | 53.3 | 52 | 65.4 | 156 | 151 | 0 | 32 | 30 |
| 2016 | 3 | 16 | 21 | 24 | 19 | 0.19 | -0.016 | 0.919 | 0.039 | 0.036 | 0 | 53.3 | 51.6 | 65.8 | 156 | 151 | 0 | 32 | 31 |
| 2016 | 3 | 16 | 21 | 34 | 19 | 0.233 | 0.046 | 0.919 | 0.043 | 0.039 | 0 | 52.9 | 51.2 | 66.7 | 155 | 150 | 0 | 32 | 31 |
| 2016 | 3 | 16 | 21 | 44 | 19 | 0.236 | 0.03 | 0.922 | 0.039 | 0.039 | 0 | 53.3 | 52 | 66.2 | 156 | 151 | 0 | 32 | 30 |
| 2016 | 3 | 16 | 21 | 54 | 19 | 0.266 | 0 | 0.919 | 0.039 | 0.039 | 0 | 52.5 | 50.7 | 66.2 | 154 | 149 | 0 | 32 | 31 |
| 2016 | 3 | 16 | 22 | 4 | 19 | 0.161 | -0.03 | 0.919 | 0.039 | 0.039 | 0 | 52.5 | 51.2 | 66.7 | 154 | 149 | 0 | 32 | 30 |
| 2016 | 3 | 16 | 22 | 14 | 19 | 0.23 | -0.039 | 0.919 | 0.036 | 0.033 | 0 | 52.5 | 50.7 | 66.2 | 154 | 149 | 0 | 32 | 31 |
| 2016 | 3 | 16 | 22 | 24 | 19 | 0.249 | -0.036 | 0.919 | 0.049 | 0.046 | 0 | 52 | 49.9 | 67.1 | 153 | 148 | 0 | 32 | 32 |
| 2016 | 3 | 16 | 22 | 34 | 19 | 0.285 | 0.03 | 0.919 | 0.039 | 0.039 | 0 | 51.6 | 49.5 | 68.4 | 151 | 146 | 0 | 31 | 31 |
| 2016 | 3 | 16 | 22 | 44 | 19 | 0.22 | -0.082 | 0.919 | 0.039 | 0.036 | 0 | 51.2 | 49.5 | 67.9 | 151 | 146 | 0 | 32 | 31 |
| 2016 | 3 | 16 | 22 | 54 | 19 | 0.256 | -0.069 | 0.919 | 0.043 | 0.039 | 0 | 53.8 | 51.6 | 66.2 | 157 | 151 | 0 | 32 | 31 |
| 2016 | 3 | 16 | 23 | 4 | 19 | 0.203 | -0.033 | 0.919 | 0.049 | 0.046 | 0 | 52.5 | 50.3 | 67.1 | 153 | 148 | 0 | 31 | 31 |
| 2016 | 3 | 16 | 23 | 14 | 19 | 0.262 | 0.02 | 0.919 | 0.039 | 0.036 | 0 | 53.3 | 51.6 | 65.8 | 156 | 151 | 0 | 32 | 31 |

Blackrock Return (0208)

| Year | Month | Day | Hour | Minute | Second | VelocityX | VelocityY | Level | StdError1 | StdError2 | StdError3 | SNR1 | SNR2 | SNR3 | SignalAmp1 | SignalAmp2 | SignalAmp3 | Noise1 | Noise2 |
|------|-------|-----|------|--------|--------|-----------|-----------|-------|-----------|-----------|-----------|------|------|------|------------|------------|------------|--------|--------|
| 2016 | 3 | 16 | 23 | 24 | 19 | 0.187 | -0.128 | 0.919 | 0.046 | 0.043 | 0 | 54.6 | 52 | 64.9 | 159 | 153 | 0 | 32 | 32 |
| 2016 | 3 | 16 | 23 | 34 | 19 | 0.125 | -0.049 | 0.919 | 0.036 | 0.033 | 0 | 54.2 | 52.5 | 64.9 | 158 | 153 | 0 | 32 | 31 |
| 2016 | 3 | 16 | 23 | 44 | 19 | 0.22 | -0.023 | 0.919 | 0.039 | 0.036 | 0 | 54.2 | 52.9 | 64.9 | 158 | 153 | 0 | 32 | 30 |
| 2016 | 3 | 16 | 23 | 54 | 19 | 0.223 | -0.066 | 0.919 | 0.036 | 0.033 | 0 | 53.8 | 52.5 | 65.4 | 157 | 153 | 0 | 32 | 31 |
| 2016 | 3 | 17 | 0 | 4 | 19 | 0.276 | -0.01 | 0.919 | 0.043 | 0.039 | 0 | 52.9 | 51.2 | 65.8 | 156 | 150 | 0 | 33 | 31 |
| 2016 | 3 | 17 | 0 | 14 | 19 | 0.213 | -0.03 | 0.919 | 0.039 | 0.036 | 0 | 53.3 | 51.6 | 66.2 | 156 | 150 | 0 | 32 | 30 |
| 2016 | 3 | 17 | 0 | 24 | 19 | 0.217 | -0.075 | 0.919 | 0.039 | 0.036 | 0 | 54.6 | 52.9 | 64.1 | 159 | 154 | 0 | 32 | 31 |
| 2016 | 3 | 17 | 0 | 34 | 19 | 0.226 | -0.03 | 0.919 | 0.049 | 0.049 | 0 | 53.8 | 52.5 | 65.4 | 157 | 153 | 0 | 32 | 31 |
| 2016 | 3 | 17 | 0 | 44 | 19 | 0.243 | -0.089 | 0.919 | 0.039 | 0.036 | 0 | 53.8 | 51.6 | 65.4 | 157 | 152 | 0 | 32 | 32 |
| 2016 | 3 | 17 | 0 | 54 | 19 | 0.276 | -0.003 | 0.919 | 0.039 | 0.036 | 0 | 53.3 | 51.6 | 65.8 | 156 | 151 | 0 | 32 | 31 |
| 2016 | 3 | 17 | 1 | 4 | 19 | 0.249 | -0.095 | 0.919 | 0.039 | 0.039 | 0 | 52.9 | 51.2 | 65.4 | 156 | 150 | 0 | 33 | 31 |
| 2016 | 3 | 17 | 1 | 14 | 19 | 0.279 | 0.033 | 0.915 | 0.046 | 0.043 | 0 | 52.5 | 50.7 | 67.1 | 154 | 149 | 0 | 32 | 31 |
| 2016 | 3 | 17 | 1 | 24 | 19 | 0.22 | -0.046 | 0.915 | 0.043 | 0.039 | 0 | 53.3 | 51.6 | 64.9 | 156 | 151 | 0 | 32 | 31 |
| 2016 | 3 | 17 | 1 | 34 | 19 | 0.325 | 0.003 | 0.915 | 0.039 | 0.036 | 0 | 51.2 | 49.5 | 67.1 | 151 | 147 | 0 | 32 | 32 |
| 2016 | 3 | 17 | 1 | 44 | 19 | 0.256 | -0.069 | 0.915 | 0.039 | 0.039 | 0 | 53.8 | 52 | 65.4 | 157 | 152 | 0 | 32 | 31 |
| 2016 | 3 | 17 | 1 | 54 | 19 | 0.24 | -0.039 | 0.915 | 0.039 | 0.039 | 0 | 51.2 | 49.5 | 67.1 | 151 | 146 | 0 | 32 | 31 |
| 2016 | 3 | 17 | 2 | 4 | 19 | 0.279 | 0 | 0.915 | 0.036 | 0.033 | 0 | 49 | 47.7 | 68.8 | 146 | 142 | 0 | 32 | 31 |
| 2016 | 3 | 17 | 2 | 14 | 19 | 0.161 | -0.049 | 0.915 | 0.039 | 0.039 | 0 | 48.6 | 46.9 | 70.1 | 145 | 140 | 0 | 32 | 31 |
| 2016 | 3 | 17 | 2 | 24 | 19 | 0.194 | -0.01 | 0.915 | 0.039 | 0.036 | 0 | 48.2 | 46.4 | 71 | 145 | 140 | 0 | 33 | 32 |
| 2016 | 3 | 17 | 2 | 34 | 19 | 0.259 | -0.036 | 0.915 | 0.039 | 0.036 | 0 | 46.9 | 46 | 71 | 141 | 138 | 0 | 32 | 31 |
| 2016 | 3 | 17 | 2 | 44 | 19 | 0.249 | 0.013 | 0.915 | 0.039 | 0.036 | 0 | 47.7 | 46 | 70.5 | 142 | 138 | 0 | 31 | 31 |
| 2016 | 3 | 17 | 2 | 54 | 19 | 0.272 | -0.007 | 0.915 | 0.039 | 0.036 | 0 | 46.9 | 45.2 | 71 | 141 | 137 | 0 | 32 | 32 |
| 2016 | 3 | 17 | 3 | 4 | 19 | 0.157 | -0.033 | 0.915 | 0.039 | 0.039 | 0 | 47.7 | 46.4 | 71 | 143 | 139 | 0 | 32 | 31 |
| 2016 | 3 | 17 | 3 | 14 | 19 | 0.207 | -0.036 | 0.915 | 0.039 | 0.036 | 0 | 46 | 45.6 | 71 | 140 | 137 | 0 | 33 | 31 |
| 2016 | 3 | 17 | 3 | 24 | 19 | 0.164 | -0.112 | 0.915 | 0.039 | 0.036 | 0 | 47.3 | 45.6 | 71.4 | 141 | 137 | 0 | 31 | 31 |
| 2016 | 3 | 17 | 3 | 34 | 19 | 0.266 | -0.043 | 0.915 | 0.039 | 0.036 | 0 | 46.4 | 45.6 | 71 | 141 | 137 | 0 | 33 | 31 |
| 2016 | 3 | 17 | 3 | 44 | 19 | 0.194 | -0.043 | 0.915 | 0.033 | 0.03 | 0 | 46.9 | 46 | 70.5 | 141 | 138 | 0 | 32 | 31 |
| 2016 | 3 | 17 | 3 | 54 | 19 | 0.23 | 0.062 | 0.915 | 0.039 | 0.039 | 0 | 47.7 | 46 | 69.7 | 143 | 138 | 0 | 32 | 31 |
| 2016 | 3 | 17 | 4 | 4 | 19 | 0.177 | -0.01 | 0.915 | 0.036 | 0.033 | 0 | 46.9 | 46 | 70.5 | 142 | 138 | 0 | 33 | 31 |
| 2016 | 3 | 17 | 4 | 14 | 19 | 0.194 | -0.095 | 0.915 | 0.039 | 0.036 | 0 | 48.2 | 46.9 | 69.7 | 144 | 141 | 0 | 32 | 32 |
| 2016 | 3 | 17 | 4 | 24 | 19 | 0.213 | -0.056 | 0.915 | 0.039 | 0.036 | 0 | 48.2 | 46.4 | 70.5 | 144 | 139 | 0 | 32 | 31 |
| 2016 | 3 | 17 | 4 | 34 | 19 | 0.295 | -0.046 | 0.915 | 0.039 | 0.036 | 0 | 48.2 | 46.9 | 70.1 | 145 | 141 | 0 | 33 | 32 |
| 2016 | 3 | 17 | 4 | 44 | 19 | 0.223 | -0.049 | 0.915 | 0.043 | 0.039 | 0 | 48.2 | 46.9 | 69.7 | 145 | 141 | 0 | 33 | 32 |
| 2016 | 3 | 17 | 4 | 54 | 19 | 0.223 | -0.079 | 0.915 | 0.039 | 0.036 | 0 | 47.7 | 46.9 | 70.5 | 144 | 140 | 0 | 33 | 31 |
| 2016 | 3 | 17 | 5 | 4 | 19 | 0.148 | -0.007 | 0.915 | 0.039 | 0.036 | 0 | 47.7 | 46.4 | 69.7 | 143 | 139 | 0 | 32 | 31 |
| 2016 | 3 | 17 | 5 | 14 | 19 | 0.194 | -0.075 | 0.915 | 0.039 | 0.036 | 0 | 47.7 | 46.4 | 70.5 | 143 | 139 | 0 | 32 | 31 |
| 2016 | 3 | 17 | 5 | 24 | 19 | 0.171 | -0.026 | 0.915 | 0.033 | 0.03 | 0 | 46.4 | 45.6 | 71 | 141 | 137 | 0 | 33 | 31 |
| 2016 | 3 | 17 | 5 | 34 | 19 | 0.144 | -0.043 | 0.915 | 0.039 | 0.036 | 0 | 46.4 | 45.6 | 70.1 | 141 | 138 | 0 | 33 | 32 |
| 2016 | 3 | 17 | 5 | 44 | 19 | 0.2 | -0.01 | 0.915 | 0.039 | 0.036 | 0 | 46 | 45.6 | 71 | 140 | 137 | 0 | 33 | 31 |
| 2016 | 3 | 17 | 5 | 54 | 19 | 0.2 | 0 | 0.915 | 0.039 | 0.036 | 0 | 46 | 44.3 | 71.8 | 140 | 135 | 0 | 33 | 32 |
| 2016 | 3 | 17 | 6 | 4 | 19 | 0.256 | 0 | 0.915 | 0.039 | 0.039 | 0 | 46 | 44.7 | 71.4 | 139 | 135 | 0 | 32 | 31 |
| 2016 | 3 | 17 | 6 | 14 | 19 | 0.233 | -0.075 | 0.915 | 0.039 | 0.036 | 0 | 45.2 | 43.9 | 71.8 | 138 | 134 | 0 | 33 | 32 |
| 2016 | 3 | 17 | 6 | 24 | 19 | 0.243 | 0.003 | 0.915 | 0.039 | 0.039 | 0 | 45.2 | 44.3 | 71.8 | 138 | 135 | 0 | 33 | 32 |
| 2016 | 3 | 17 | 6 | 34 | 19 | 0.223 | -0.03 | 0.915 | 0.043 | 0.039 | 0 | 45.2 | 43.4 | 72.2 | 138 | 133 | 0 | 33 | 32 |
| 2016 | 3 | 17 | 6 | 44 | 19 | 0.203 | -0.007 | 0.915 | 0.036 | 0.033 | 0 | 44.7 | 43.9 | 73.1 | 137 | 133 | 0 | 33 | 31 |
| 2016 | 3 | 17 | 6 | 54 | 19 | 0.266 | -0.043 | 0.915 | 0.033 | 0.03 | 0 | 44.7 | 43 | 73.5 | 136 | 132 | 0 | 32 | 32 |

Blackrock Return (0208)

| Year | Month | Day | Hour | Minute | Second | VelocityX | VelocityY | Level | StdError1 | StdError2 | StdError3 | SNR1 | SNR2 | SNR3 | SignalAmp1 | SignalAmp2 | SignalAmp3 | Noise1 | Noise2 |
|------|-------|-----|------|--------|--------|-----------|-----------|-------|-----------|-----------|-----------|------|------|------|------------|------------|------------|--------|--------|
| 2016 | 3 | 17 | 7 | 4 | 19 | 0.233 | -0.033 | 0.915 | 0.039 | 0.039 | 0 | 44.7 | 43.4 | 73.1 | 137 | 133 | 0 | 33 | 32 |
| 2016 | 3 | 17 | 7 | 14 | 19 | 0.21 | -0.016 | 0.915 | 0.039 | 0.039 | 0 | 45.2 | 44.3 | 73.1 | 138 | 134 | 0 | 33 | 31 |
| 2016 | 3 | 17 | 7 | 24 | 19 | 0.23 | 0.007 | 0.915 | 0.036 | 0.033 | 0 | 44.7 | 43.9 | 72.7 | 137 | 134 | 0 | 33 | 32 |
| 2016 | 3 | 17 | 7 | 34 | 19 | 0.23 | -0.023 | 0.915 | 0.039 | 0.036 | 0 | 45.6 | 44.7 | 72.7 | 138 | 135 | 0 | 32 | 31 |
| 2016 | 3 | 17 | 7 | 44 | 19 | 0.217 | -0.02 | 0.912 | 0.036 | 0.033 | 0 | 45.6 | 44.7 | 73.1 | 139 | 135 | 0 | 33 | 31 |
| 2016 | 3 | 17 | 7 | 54 | 19 | 0.213 | 0 | 0.912 | 0.036 | 0.033 | 0 | 45.6 | 44.3 | 73.5 | 138 | 135 | 0 | 32 | 32 |
| 2016 | 3 | 17 | 8 | 4 | 19 | 0.197 | -0.007 | 0.912 | 0.036 | 0.033 | 0 | 45.6 | 43.9 | 73.5 | 137 | 134 | 0 | 31 | 32 |
| 2016 | 3 | 17 | 8 | 14 | 19 | 0.22 | -0.036 | 0.912 | 0.036 | 0.033 | 0 | 45.2 | 44.3 | 73.5 | 137 | 134 | 0 | 32 | 31 |
| 2016 | 3 | 17 | 8 | 24 | 19 | 0.157 | -0.026 | 0.912 | 0.046 | 0.043 | 0 | 44.3 | 43 | 74.8 | 136 | 132 | 0 | 33 | 32 |
| 2016 | 3 | 17 | 8 | 34 | 19 | 0.22 | -0.069 | 0.912 | 0.039 | 0.036 | 0 | 44.3 | 43.9 | 74.8 | 136 | 134 | 0 | 33 | 32 |
| 2016 | 3 | 17 | 8 | 44 | 19 | 0.262 | -0.039 | 0.912 | 0.039 | 0.036 | 0 | 44.7 | 43.9 | 74 | 137 | 134 | 0 | 33 | 32 |
| 2016 | 3 | 17 | 8 | 54 | 19 | 0.243 | -0.01 | 0.912 | 0.039 | 0.039 | 0 | 44.7 | 43 | 74.4 | 137 | 132 | 0 | 33 | 32 |
| 2016 | 3 | 17 | 9 | 4 | 19 | 0.19 | -0.026 | 0.915 | 0.039 | 0.036 | 0 | 44.7 | 43.9 | 74.4 | 136 | 133 | 0 | 32 | 31 |
| 2016 | 3 | 17 | 9 | 14 | 19 | 0.151 | -0.066 | 0.912 | 0.036 | 0.033 | 0 | 45.2 | 43.9 | 74 | 138 | 133 | 0 | 33 | 31 |
| 2016 | 3 | 17 | 9 | 24 | 19 | 0.223 | -0.003 | 0.912 | 0.039 | 0.036 | 0 | 45.6 | 44.3 | 73.5 | 139 | 134 | 0 | 33 | 31 |
| 2016 | 3 | 17 | 9 | 34 | 19 | 0.249 | 0.013 | 0.912 | 0.036 | 0.033 | 0 | 46.4 | 45.6 | 74 | 140 | 138 | 0 | 32 | 32 |
| 2016 | 3 | 17 | 9 | 44 | 19 | 0.24 | -0.039 | 0.912 | 0.039 | 0.039 | 0 | 46.4 | 46 | 72.2 | 140 | 138 | 0 | 32 | 31 |
| 2016 | 3 | 17 | 9 | 54 | 19 | 0.187 | 0.023 | 0.912 | 0.039 | 0.036 | 0 | 46 | 46 | 73.5 | 139 | 138 | 0 | 32 | 31 |
| 2016 | 3 | 17 | 10 | 4 | 19 | 0.269 | 0 | 0.912 | 0.043 | 0.039 | 0 | 49.9 | 49.9 | 71 | 149 | 147 | 0 | 33 | 31 |
| 2016 | 3 | 17 | 10 | 14 | 19 | 0.308 | -0.062 | 0.912 | 0.039 | 0.039 | 0 | 50.3 | 48.6 | 71 | 149 | 145 | 0 | 32 | 32 |
| 2016 | 3 | 17 | 10 | 24 | 19 | 0.217 | 0.026 | 0.912 | 0.046 | 0.043 | 0 | 50.3 | 50.3 | 69.7 | 150 | 148 | 0 | 33 | 31 |
| 2016 | 3 | 17 | 10 | 34 | 19 | 0.256 | -0.039 | 0.912 | 0.039 | 0.036 | 0 | 49.9 | 49.5 | 71 | 149 | 146 | 0 | 33 | 31 |
| 2016 | 3 | 17 | 10 | 44 | 19 | 0.246 | -0.033 | 0.912 | 0.043 | 0.039 | 0 | 49.9 | 49.5 | 71.8 | 149 | 146 | 0 | 33 | 31 |
| 2016 | 3 | 17 | 10 | 54 | 19 | 0.266 | 0.079 | 0.915 | 0.043 | 0.039 | 0 | 49.5 | 49.5 | 71.8 | 147 | 146 | 0 | 32 | 31 |
| 2016 | 3 | 17 | 11 | 4 | 19 | 0.253 | -0.033 | 0.915 | 0.039 | 0.036 | 0 | 49.5 | 48.6 | 71 | 148 | 144 | 0 | 33 | 31 |
| 2016 | 3 | 17 | 11 | 14 | 19 | 0.292 | -0.066 | 0.915 | 0.043 | 0.039 | 0 | 49.5 | 48.6 | 73.1 | 147 | 144 | 0 | 32 | 31 |
| 2016 | 3 | 17 | 11 | 24 | 19 | 0.226 | 0.062 | 0.915 | 0.039 | 0.036 | 0 | 50.3 | 49 | 72.7 | 149 | 145 | 0 | 32 | 31 |
| 2016 | 3 | 17 | 11 | 34 | 19 | 0.157 | -0.036 | 0.915 | 0.039 | 0.036 | 0 | 49 | 49.9 | 71.4 | 147 | 147 | 0 | 33 | 31 |
| 2016 | 3 | 17 | 11 | 44 | 19 | 0.187 | -0.013 | 0.915 | 0.043 | 0.039 | 0 | 48.6 | 48.6 | 73.1 | 146 | 144 | 0 | 33 | 31 |
| 2016 | 3 | 17 | 11 | 54 | 19 | 0.243 | 0.013 | 0.915 | 0.036 | 0.033 | 0 | 49 | 49 | 72.7 | 146 | 145 | 0 | 32 | 31 |
| 2016 | 3 | 17 | 12 | 4 | 19 | 0.197 | -0.069 | 0.915 | 0.043 | 0.039 | 0 | 48.6 | 49 | 72.7 | 146 | 145 | 0 | 33 | 31 |
| 2016 | 3 | 17 | 12 | 14 | 19 | 0.2 | 0.003 | 0.915 | 0.043 | 0.039 | 0 | 49.5 | 49.9 | 72.7 | 147 | 147 | 0 | 32 | 31 |
| 2016 | 3 | 17 | 12 | 24 | 19 | 0.233 | -0.066 | 0.915 | 0.039 | 0.036 | 0 | 50.3 | 50.3 | 72.7 | 149 | 148 | 0 | 32 | 31 |
| 2016 | 3 | 17 | 12 | 34 | 19 | 0.154 | -0.03 | 0.915 | 0.039 | 0.039 | 0 | 50.7 | 50.7 | 71.4 | 150 | 148 | 0 | 32 | 30 |
| 2016 | 3 | 17 | 12 | 44 | 19 | 0.187 | 0.03 | 0.915 | 0.033 | 0.03 | 0 | 51.2 | 50.7 | 72.2 | 150 | 149 | 0 | 31 | 31 |
| 2016 | 3 | 17 | 12 | 54 | 19 | 0.207 | 0 | 0.915 | 0.039 | 0.036 | 0 | 51.2 | 50.7 | 72.2 | 150 | 149 | 0 | 31 | 31 |
| 2016 | 3 | 17 | 13 | 4 | 19 | 0.217 | 0.052 | 0.915 | 0.043 | 0.039 | 0 | 51.6 | 52 | 68.4 | 152 | 151 | 0 | 32 | 30 |
| 2016 | 3 | 17 | 13 | 14 | 19 | 0.256 | 0.118 | 0.915 | 0.033 | 0.03 | 0 | 53.3 | 52.5 | 68.8 | 156 | 152 | 0 | 32 | 30 |
| 2016 | 3 | 17 | 13 | 24 | 19 | 0.266 | 0.092 | 0.915 | 0.039 | 0.039 | 0 | 52.9 | 52.9 | 68.8 | 155 | 154 | 0 | 32 | 31 |
| 2016 | 3 | 17 | 13 | 34 | 19 | 0.243 | 0.161 | 0.915 | 0.039 | 0.036 | 0 | 53.3 | 52.5 | 68.4 | 156 | 153 | 0 | 32 | 31 |
| 2016 | 3 | 17 | 13 | 44 | 19 | 0.226 | 0.089 | 0.915 | 0.039 | 0.036 | 0 | 52.9 | 52.5 | 69.2 | 155 | 153 | 0 | 32 | 31 |
| 2016 | 3 | 17 | 13 | 54 | 19 | 0.269 | 0.095 | 0.915 | 0.039 | 0.039 | 0 | 53.8 | 52.9 | 68.8 | 157 | 154 | 0 | 32 | 31 |
| 2016 | 3 | 17 | 14 | 4 | 19 | 0.292 | 0.095 | 0.915 | 0.039 | 0.036 | 0 | 54.2 | 53.3 | 67.9 | 158 | 154 | 0 | 32 | 30 |
| 2016 | 3 | 17 | 14 | 14 | 19 | 0.22 | 0.059 | 0.915 | 0.039 | 0.039 | 0 | 53.3 | 53.3 | 68.4 | 156 | 154 | 0 | 32 | 30 |
| 2016 | 3 | 17 | 14 | 24 | 19 | 0.217 | 0.075 | 0.915 | 0.039 | 0.039 | 0 | 53.8 | 53.3 | 69.2 | 157 | 154 | 0 | 32 | 30 |
| 2016 | 3 | 17 | 14 | 34 | 19 | 0.253 | 0.115 | 0.919 | 0.039 | 0.036 | 0 | 52.9 | 52.9 | 68.4 | 155 | 154 | 0 | 32 | 31 |

Blackrock Return (0208)

| Year | Month | Day | Hour | Minute | Second | VelocityX | VelocityY | Level | StdError1 | StdError2 | StdError3 | SNR1 | SNR2 | SNR3 | SignalAmp1 | SignalAmp2 | SignalAmp3 | Noise1 | Noise2 |
|------|-------|-----|------|--------|--------|-----------|-----------|-------|-----------|-----------|-----------|------|------|------|------------|------------|------------|--------|--------|
| 2016 | 3 | 17 | 14 | 44 | 19 | 0.23 | -0.003 | 0.915 | 0.036 | 0.033 | 0 | 52.9 | 52 | 70.1 | 155 | 152 | 0 | 32 | 31 |
| 2016 | 3 | 17 | 14 | 54 | 19 | 0.144 | 0.046 | 0.919 | 0.049 | 0.046 | 0 | 52 | 52 | 68.4 | 154 | 152 | 0 | 33 | 31 |
| 2016 | 3 | 17 | 15 | 4 | 19 | 0.226 | -0.007 | 0.915 | 0.043 | 0.039 | 0 | 54.2 | 52.5 | 68.4 | 157 | 153 | 0 | 31 | 31 |
| 2016 | 3 | 17 | 15 | 14 | 19 | 0.272 | 0.033 | 0.919 | 0.043 | 0.039 | 0 | 52 | 50.7 | 69.2 | 153 | 149 | 0 | 32 | 31 |
| 2016 | 3 | 17 | 15 | 24 | 19 | 0.128 | 0.023 | 0.919 | 0.043 | 0.039 | 0 | 53.8 | 52.9 | 67.9 | 156 | 153 | 0 | 31 | 30 |
| 2016 | 3 | 17 | 15 | 34 | 19 | 0.207 | 0.01 | 0.919 | 0.039 | 0.039 | 0 | 53.8 | 52.5 | 67.9 | 156 | 152 | 0 | 31 | 30 |
| 2016 | 3 | 17 | 15 | 44 | 19 | 0.22 | 0.016 | 0.919 | 0.039 | 0.039 | 0 | 53.3 | 52 | 67.1 | 156 | 152 | 0 | 32 | 31 |
| 2016 | 3 | 17 | 15 | 54 | 19 | 0.18 | 0.092 | 0.919 | 0.036 | 0.033 | 0 | 54.2 | 51.6 | 68.8 | 157 | 150 | 0 | 31 | 30 |
| 2016 | 3 | 17 | 16 | 4 | 19 | 0.348 | 0.049 | 0.919 | 0.039 | 0.036 | 0 | 52.9 | 51.2 | 67.9 | 155 | 149 | 0 | 32 | 30 |
| 2016 | 3 | 17 | 16 | 14 | 19 | 0.18 | 0.069 | 0.919 | 0.039 | 0.036 | 0 | 54.6 | 53.3 | 67.5 | 159 | 154 | 0 | 32 | 30 |
| 2016 | 3 | 17 | 16 | 24 | 19 | 0.23 | 0.082 | 0.919 | 0.046 | 0.046 | 0 | 53.8 | 51.2 | 68.4 | 156 | 150 | 0 | 31 | 31 |
| 2016 | 3 | 17 | 16 | 34 | 19 | 0.171 | 0.033 | 0.919 | 0.039 | 0.036 | 0 | 52.5 | 50.3 | 68.8 | 154 | 148 | 0 | 32 | 31 |
| 2016 | 3 | 17 | 16 | 44 | 19 | 0.174 | -0.016 | 0.919 | 0.039 | 0.036 | 0 | 54.2 | 51.6 | 66.2 | 157 | 151 | 0 | 31 | 31 |
| 2016 | 3 | 17 | 16 | 54 | 19 | 0.174 | 0.026 | 0.922 | 0.043 | 0.039 | 0 | 53.8 | 51.6 | 66.2 | 157 | 151 | 0 | 32 | 31 |
| 2016 | 3 | 17 | 17 | 4 | 19 | 0.243 | -0.036 | 0.922 | 0.043 | 0.039 | 0 | 56.3 | 53.3 | 65.4 | 162 | 155 | 0 | 31 | 31 |
| 2016 | 3 | 17 | 17 | 14 | 19 | 0.308 | 0.02 | 0.922 | 0.043 | 0.039 | 0 | 53.8 | 52 | 65.8 | 157 | 151 | 0 | 32 | 30 |
| 2016 | 3 | 17 | 17 | 24 | 19 | 0.24 | 0.036 | 0.919 | 0.039 | 0.036 | 0 | 54.2 | 52.5 | 65.8 | 158 | 153 | 0 | 32 | 31 |
| 2016 | 3 | 17 | 17 | 34 | 19 | 0.177 | 0.016 | 0.919 | 0.043 | 0.039 | 0 | 56.3 | 54.2 | 63.2 | 162 | 157 | 0 | 31 | 31 |
| 2016 | 3 | 17 | 17 | 44 | 19 | 0.276 | 0.02 | 0.919 | 0.039 | 0.036 | 0 | 57.2 | 55 | 62.4 | 164 | 158 | 0 | 31 | 30 |
| 2016 | 3 | 17 | 17 | 54 | 19 | 0.213 | -0.003 | 0.922 | 0.039 | 0.039 | 0 | 56.8 | 54.6 | 62.8 | 163 | 157 | 0 | 31 | 30 |
| 2016 | 3 | 17 | 18 | 4 | 19 | 0.259 | 0 | 0.922 | 0.049 | 0.046 | 0 | 56.3 | 54.6 | 64.1 | 162 | 157 | 0 | 31 | 30 |
| 2016 | 3 | 17 | 18 | 14 | 19 | 0.24 | -0.016 | 0.922 | 0.043 | 0.039 | 0 | 56.3 | 54.2 | 63.6 | 163 | 156 | 0 | 32 | 30 |
| 2016 | 3 | 17 | 18 | 24 | 19 | 0.203 | 0.03 | 0.922 | 0.039 | 0.036 | 0 | 55.5 | 53.3 | 63.6 | 161 | 154 | 0 | 32 | 30 |
| 2016 | 3 | 17 | 18 | 34 | 19 | 0.138 | 0 | 0.922 | 0.043 | 0.039 | 0 | 56.3 | 54.2 | 62.8 | 162 | 156 | 0 | 31 | 30 |
| 2016 | 3 | 17 | 18 | 44 | 19 | 0.253 | -0.016 | 0.922 | 0.039 | 0.036 | 0 | 56.3 | 53.3 | 63.2 | 161 | 155 | 0 | 30 | 31 |
| 2016 | 3 | 17 | 18 | 54 | 19 | 0.148 | -0.01 | 0.922 | 0.036 | 0.033 | 0 | 55.5 | 54.2 | 64.1 | 160 | 156 | 0 | 31 | 30 |
| 2016 | 3 | 17 | 19 | 4 | 19 | 0.19 | -0.033 | 0.922 | 0.046 | 0.046 | 0 | 57.2 | 54.6 | 62.4 | 164 | 158 | 0 | 31 | 31 |
| 2016 | 3 | 17 | 19 | 14 | 19 | 0.24 | -0.121 | 0.922 | 0.043 | 0.039 | 0 | 56.3 | 55 | 63.2 | 163 | 158 | 0 | 32 | 30 |
| 2016 | 3 | 17 | 19 | 24 | 19 | 0.177 | -0.036 | 0.922 | 0.036 | 0.033 | 0 | 55.9 | 53.8 | 64.1 | 161 | 155 | 0 | 31 | 30 |
| 2016 | 3 | 17 | 19 | 34 | 19 | 0.161 | -0.046 | 0.922 | 0.043 | 0.039 | 0 | 56.3 | 54.2 | 63.2 | 163 | 157 | 0 | 32 | 31 |
| 2016 | 3 | 17 | 19 | 44 | 19 | 0.144 | -0.052 | 0.922 | 0.043 | 0.039 | 0 | 55.5 | 54.2 | 63.6 | 161 | 156 | 0 | 32 | 30 |
| 2016 | 3 | 17 | 19 | 54 | 19 | 0.24 | -0.033 | 0.922 | 0.039 | 0.036 | 0 | 57.2 | 55 | 63.6 | 164 | 158 | 0 | 31 | 30 |
| 2016 | 3 | 17 | 20 | 4 | 19 | 0.226 | -0.079 | 0.922 | 0.039 | 0.036 | 0 | 56.8 | 54.6 | 63.6 | 163 | 157 | 0 | 31 | 30 |
| 2016 | 3 | 17 | 20 | 14 | 19 | 0.246 | -0.026 | 0.922 | 0.046 | 0.043 | 0 | 56.3 | 54.6 | 64.1 | 163 | 157 | 0 | 32 | 30 |
| 2016 | 3 | 17 | 20 | 24 | 19 | 0.19 | -0.098 | 0.922 | 0.043 | 0.039 | 0 | 56.3 | 53.8 | 64.5 | 162 | 156 | 0 | 31 | 31 |
| 2016 | 3 | 17 | 20 | 34 | 19 | 0.279 | 0.052 | 0.922 | 0.049 | 0.049 | 0 | 56.8 | 53.8 | 64.5 | 163 | 156 | 0 | 31 | 31 |
| 2016 | 3 | 17 | 20 | 44 | 19 | 0.236 | 0.01 | 0.922 | 0.039 | 0.039 | 0 | 56.3 | 54.6 | 64.1 | 163 | 157 | 0 | 32 | 30 |
| 2016 | 3 | 17 | 20 | 54 | 19 | 0.148 | 0.003 | 0.922 | 0.043 | 0.039 | 0 | 55.9 | 54.2 | 64.9 | 162 | 156 | 0 | 32 | 30 |
| 2016 | 3 | 17 | 21 | 4 | 19 | 0.312 | -0.02 | 0.922 | 0.052 | 0.049 | 0 | 55.5 | 53.8 | 64.9 | 161 | 155 | 0 | 32 | 30 |
| 2016 | 3 | 17 | 21 | 14 | 19 | 0.207 | -0.052 | 0.922 | 0.043 | 0.039 | 0 | 57.2 | 55 | 62.8 | 165 | 159 | 0 | 32 | 31 |
| 2016 | 3 | 17 | 21 | 24 | 19 | 0.233 | 0.03 | 0.922 | 0.033 | 0.03 | 0 | 57.6 | 55.5 | 62.4 | 165 | 159 | 0 | 31 | 30 |
| 2016 | 3 | 17 | 21 | 34 | 19 | 0.262 | -0.016 | 0.922 | 0.039 | 0.039 | 0 | 55.9 | 54.2 | 64.5 | 162 | 156 | 0 | 32 | 30 |
| 2016 | 3 | 17 | 21 | 44 | 19 | 0.194 | -0.039 | 0.922 | 0.039 | 0.039 | 0 | 56.8 | 55 | 63.2 | 164 | 158 | 0 | 32 | 30 |
| 2016 | 3 | 17 | 21 | 54 | 19 | 0.249 | -0.072 | 0.919 | 0.043 | 0.039 | 0 | 56.3 | 54.2 | 62.8 | 162 | 156 | 0 | 31 | 30 |
| 2016 | 3 | 17 | 22 | 4 | 19 | 0.177 | -0.036 | 0.919 | 0.039 | 0.039 | 0 | 57.2 | 54.6 | 63.2 | 164 | 158 | 0 | 31 | 31 |
| 2016 | 3 | 17 | 22 | 14 | 19 | 0.282 | -0.056 | 0.919 | 0.036 | 0.033 | 0 | 57.2 | 54.6 | 61.9 | 164 | 158 | 0 | 31 | 31 |

Blackrock Return (0208)

| Year | Month | Day | Hour | Minute | Second | VelocityX | VelocityY | Level | StdError1 | StdError2 | StdError3 | SNR1 | SNR2 | SNR3 | SignalAmp1 | SignalAmp2 | SignalAmp3 | Noise1 | Noise2 |
|------|-------|-----|------|--------|--------|-----------|-----------|-------|-----------|-----------|-----------|------|------|------|------------|------------|------------|--------|--------|
| 2016 | 3 | 17 | 22 | 24 | 19 | 0.243 | -0.066 | 0.919 | 0.039 | 0.039 | 0 | 56.3 | 54.6 | 63.2 | 163 | 157 | 0 | 32 | 30 |
| 2016 | 3 | 17 | 22 | 34 | 19 | 0.148 | -0.043 | 0.919 | 0.039 | 0.039 | 0 | 55.9 | 53.8 | 64.9 | 161 | 155 | 0 | 31 | 30 |
| 2016 | 3 | 17 | 22 | 44 | 19 | 0.203 | 0.007 | 0.919 | 0.039 | 0.039 | 0 | 55.9 | 53.8 | 64.1 | 161 | 156 | 0 | 31 | 31 |
| 2016 | 3 | 17 | 22 | 54 | 19 | 0.197 | 0.036 | 0.919 | 0.039 | 0.036 | 0 | 55.5 | 53.8 | 64.1 | 161 | 155 | 0 | 32 | 30 |
| 2016 | 3 | 17 | 23 | 4 | 19 | 0.2 | -0.046 | 0.919 | 0.043 | 0.039 | 0 | 56.3 | 54.2 | 64.1 | 162 | 157 | 0 | 31 | 31 |
| 2016 | 3 | 17 | 23 | 14 | 19 | 0.213 | -0.115 | 0.919 | 0.049 | 0.046 | 0 | 55 | 53.3 | 64.9 | 160 | 155 | 0 | 32 | 31 |
| 2016 | 3 | 17 | 23 | 24 | 19 | 0.19 | 0.003 | 0.919 | 0.043 | 0.039 | 0 | 55 | 53.8 | 64.5 | 160 | 155 | 0 | 32 | 30 |
| 2016 | 3 | 17 | 23 | 34 | 19 | 0.207 | 0.013 | 0.919 | 0.039 | 0.036 | 0 | 55.5 | 53.8 | 64.5 | 161 | 156 | 0 | 32 | 31 |
| 2016 | 3 | 17 | 23 | 44 | 19 | 0.22 | -0.056 | 0.919 | 0.039 | 0.036 | 0 | 55.5 | 53.8 | 64.1 | 161 | 155 | 0 | 32 | 30 |
| 2016 | 3 | 17 | 23 | 54 | 19 | 0.207 | -0.043 | 0.919 | 0.039 | 0.036 | 0 | 55.5 | 53.3 | 64.5 | 161 | 155 | 0 | 32 | 31 |
| 2016 | 3 | 18 | 0 | 4 | 19 | 0.243 | 0 | 0.919 | 0.039 | 0.039 | 0 | 55.5 | 54.2 | 64.5 | 161 | 157 | 0 | 32 | 31 |
| 2016 | 3 | 18 | 0 | 14 | 19 | 0.2 | 0 | 0.919 | 0.039 | 0.036 | 0 | 55 | 53.3 | 64.1 | 160 | 155 | 0 | 32 | 31 |
| 2016 | 3 | 18 | 0 | 24 | 19 | 0.213 | -0.056 | 0.919 | 0.049 | 0.049 | 0 | 54.6 | 53.3 | 64.5 | 160 | 155 | 0 | 33 | 31 |
| 2016 | 3 | 18 | 0 | 34 | 19 | 0.295 | -0.102 | 0.919 | 0.039 | 0.039 | 0 | 54.2 | 52.9 | 64.5 | 159 | 154 | 0 | 33 | 31 |
| 2016 | 3 | 18 | 0 | 44 | 19 | 0.233 | -0.059 | 0.919 | 0.039 | 0.036 | 0 | 55 | 53.3 | 64.1 | 160 | 155 | 0 | 32 | 31 |
| 2016 | 3 | 18 | 0 | 54 | 19 | 0.187 | 0.016 | 0.919 | 0.043 | 0.039 | 0 | 54.2 | 51.6 | 64.5 | 157 | 151 | 0 | 31 | 31 |
| 2016 | 3 | 18 | 1 | 4 | 19 | 0.243 | -0.089 | 0.919 | 0.046 | 0.043 | 0 | 53.8 | 52.5 | 65.4 | 157 | 152 | 0 | 32 | 30 |
| 2016 | 3 | 18 | 1 | 14 | 19 | 0.243 | -0.052 | 0.919 | 0.039 | 0.039 | 0 | 53.8 | 52.5 | 64.1 | 157 | 153 | 0 | 32 | 31 |
| 2016 | 3 | 18 | 1 | 24 | 19 | 0.177 | -0.007 | 0.919 | 0.046 | 0.043 | 0 | 55 | 53.3 | 64.1 | 160 | 155 | 0 | 32 | 31 |
| 2016 | 3 | 18 | 1 | 34 | 19 | 0.23 | -0.128 | 0.919 | 0.043 | 0.039 | 0 | 55 | 52.9 | 65.4 | 160 | 155 | 0 | 32 | 32 |
| 2016 | 3 | 18 | 1 | 44 | 19 | 0.21 | 0.02 | 0.919 | 0.046 | 0.043 | 0 | 53.8 | 52 | 66.2 | 157 | 152 | 0 | 32 | 31 |
| 2016 | 3 | 18 | 1 | 54 | 19 | 0.184 | -0.003 | 0.919 | 0.049 | 0.046 | 0 | 52.9 | 50.7 | 66.7 | 155 | 150 | 0 | 32 | 32 |
| 2016 | 3 | 18 | 2 | 4 | 19 | 0.207 | -0.033 | 0.919 | 0.043 | 0.039 | 0 | 51.6 | 49.9 | 67.5 | 153 | 147 | 0 | 33 | 31 |
| 2016 | 3 | 18 | 2 | 14 | 19 | 0.22 | -0.016 | 0.919 | 0.043 | 0.039 | 0 | 54.2 | 51.6 | 65.8 | 158 | 151 | 0 | 32 | 31 |
| 2016 | 3 | 18 | 2 | 24 | 19 | 0.213 | -0.013 | 0.919 | 0.033 | 0.03 | 0 | 51.6 | 49.5 | 68.4 | 152 | 146 | 0 | 32 | 31 |
| 2016 | 3 | 18 | 2 | 34 | 19 | 0.18 | -0.056 | 0.919 | 0.039 | 0.036 | 0 | 53.8 | 52 | 66.7 | 157 | 152 | 0 | 32 | 31 |
| 2016 | 3 | 18 | 2 | 44 | 19 | 0.272 | -0.036 | 0.919 | 0.043 | 0.039 | 0 | 51.2 | 49.5 | 67.5 | 152 | 147 | 0 | 33 | 32 |
| 2016 | 3 | 18 | 2 | 54 | 19 | 0.177 | 0.01 | 0.919 | 0.036 | 0.033 | 0 | 53.3 | 51.6 | 65.8 | 156 | 152 | 0 | 32 | 32 |
| 2016 | 3 | 18 | 3 | 4 | 19 | 0.21 | -0.075 | 0.915 | 0.039 | 0.039 | 0 | 51.2 | 49.5 | 67.5 | 151 | 146 | 0 | 32 | 31 |
| 2016 | 3 | 18 | 3 | 14 | 19 | 0.302 | 0.016 | 0.919 | 0.043 | 0.039 | 0 | 52.5 | 51.6 | 65.8 | 155 | 151 | 0 | 33 | 31 |
| 2016 | 3 | 18 | 3 | 24 | 19 | 0.279 | -0.056 | 0.919 | 0.043 | 0.039 | 0 | 53.8 | 52.9 | 64.5 | 158 | 154 | 0 | 33 | 31 |
| 2016 | 3 | 18 | 3 | 34 | 19 | 0.18 | 0.023 | 0.919 | 0.046 | 0.043 | 0 | 52.5 | 50.3 | 67.1 | 155 | 149 | 0 | 33 | 32 |
| 2016 | 3 | 18 | 3 | 44 | 19 | 0.24 | -0.043 | 0.915 | 0.039 | 0.036 | 0 | 52 | 50.3 | 66.2 | 153 | 149 | 0 | 32 | 32 |
| 2016 | 3 | 18 | 3 | 54 | 19 | 0.256 | 0.01 | 0.915 | 0.036 | 0.033 | 0 | 52 | 50.3 | 66.2 | 153 | 149 | 0 | 32 | 32 |
| 2016 | 3 | 18 | 4 | 4 | 19 | 0.151 | -0.026 | 0.919 | 0.046 | 0.043 | 0 | 55.5 | 54.2 | 64.1 | 162 | 157 | 0 | 33 | 31 |
| 2016 | 3 | 18 | 4 | 14 | 19 | 0.194 | -0.066 | 0.915 | 0.033 | 0.03 | 0 | 51.2 | 49.9 | 67.1 | 151 | 147 | 0 | 32 | 31 |
| 2016 | 3 | 18 | 4 | 24 | 19 | 0.24 | -0.02 | 0.915 | 0.036 | 0.033 | 0 | 54.2 | 52.5 | 64.9 | 158 | 153 | 0 | 32 | 31 |
| 2016 | 3 | 18 | 4 | 34 | 19 | 0.233 | -0.016 | 0.915 | 0.039 | 0.039 | 0 | 52 | 50.7 | 66.2 | 153 | 149 | 0 | 32 | 31 |
| 2016 | 3 | 18 | 4 | 44 | 19 | 0.174 | -0.007 | 0.915 | 0.039 | 0.036 | 0 | 52.9 | 52 | 64.9 | 156 | 152 | 0 | 33 | 31 |
| 2016 | 3 | 18 | 4 | 54 | 19 | 0.141 | -0.026 | 0.915 | 0.043 | 0.039 | 0 | 51.2 | 50.3 | 66.2 | 151 | 148 | 0 | 32 | 31 |
| 2016 | 3 | 18 | 5 | 4 | 19 | 0.174 | -0.01 | 0.915 | 0.039 | 0.036 | 0 | 49.5 | 48.2 | 68.4 | 148 | 143 | 0 | 33 | 31 |
| 2016 | 3 | 18 | 5 | 14 | 19 | 0.18 | -0.016 | 0.915 | 0.039 | 0.039 | 0 | 48.2 | 46.4 | 70.5 | 144 | 139 | 0 | 32 | 31 |
| 2016 | 3 | 18 | 5 | 24 | 19 | 0.171 | -0.121 | 0.915 | 0.039 | 0.039 | 0 | 48.2 | 46.9 | 70.5 | 144 | 140 | 0 | 32 | 31 |
| 2016 | 3 | 18 | 5 | 34 | 19 | 0.207 | -0.062 | 0.915 | 0.039 | 0.036 | 0 | 48.6 | 47.3 | 69.7 | 146 | 141 | 0 | 33 | 31 |
| 2016 | 3 | 18 | 5 | 44 | 19 | 0.125 | -0.023 | 0.915 | 0.039 | 0.039 | 0 | 49 | 48.2 | 69.2 | 146 | 143 | 0 | 32 | 31 |
| 2016 | 3 | 18 | 5 | 54 | 19 | 0.197 | -0.082 | 0.915 | 0.039 | 0.039 | 0 | 46.9 | 45.2 | 70.1 | 142 | 137 | 0 | 33 | 32 |

Blackrock Return (0208)

| Year | Month | Day | Hour | Minute | Second | VelocityX | VelocityY | Level | StdError1 | StdError2 | StdError3 | SNR1 | SNR2 | SNR3 | SignalAmp1 | SignalAmp2 | SignalAmp3 | Noise1 | Noise2 |
|------|-------|-----|------|--------|--------|-----------|-----------|-------|-----------|-----------|-----------|------|------|------|------------|------------|------------|--------|--------|
| 2016 | 3 | 18 | 6 | 4 | 19 | 0.164 | -0.046 | 0.915 | 0.039 | 0.036 | 0 | 46.9 | 45.6 | 71.4 | 141 | 137 | 0 | 32 | 31 |
| 2016 | 3 | 18 | 6 | 14 | 19 | 0.157 | -0.108 | 0.919 | 0.049 | 0.049 | 0 | 45.6 | 44.7 | 71.8 | 139 | 135 | 0 | 33 | 31 |
| 2016 | 3 | 18 | 6 | 24 | 19 | 0.157 | -0.049 | 0.919 | 0.036 | 0.033 | 0 | 45.6 | 44.3 | 71.8 | 138 | 134 | 0 | 32 | 31 |
| 2016 | 3 | 18 | 6 | 34 | 19 | 0.197 | -0.049 | 0.915 | 0.036 | 0.033 | 0 | 45.6 | 44.3 | 72.2 | 138 | 134 | 0 | 32 | 31 |
| 2016 | 3 | 18 | 6 | 44 | 19 | 0.194 | -0.02 | 0.919 | 0.039 | 0.039 | 0 | 45.2 | 43.4 | 72.2 | 138 | 133 | 0 | 33 | 32 |
| 2016 | 3 | 18 | 6 | 54 | 19 | 0.233 | -0.075 | 0.919 | 0.039 | 0.036 | 0 | 45.6 | 43.4 | 72.7 | 138 | 133 | 0 | 32 | 32 |
| 2016 | 3 | 18 | 7 | 4 | 19 | 0.276 | 0.01 | 0.915 | 0.039 | 0.036 | 0 | 45.6 | 44.7 | 72.7 | 138 | 135 | 0 | 32 | 31 |
| 2016 | 3 | 18 | 7 | 14 | 19 | 0.266 | 0.02 | 0.919 | 0.036 | 0.033 | 0 | 46 | 44.7 | 72.2 | 139 | 135 | 0 | 32 | 31 |
| 2016 | 3 | 18 | 7 | 24 | 19 | 0.144 | 0.043 | 0.919 | 0.039 | 0.036 | 0 | 45.6 | 45.2 | 72.2 | 139 | 136 | 0 | 33 | 31 |
| 2016 | 3 | 18 | 7 | 34 | 19 | 0.24 | 0.046 | 0.919 | 0.043 | 0.039 | 0 | 46 | 44.3 | 71.8 | 139 | 134 | 0 | 32 | 31 |
| 2016 | 3 | 18 | 7 | 44 | 19 | 0.23 | -0.049 | 0.919 | 0.039 | 0.039 | 0 | 46 | 44.7 | 72.2 | 139 | 135 | 0 | 32 | 31 |
| 2016 | 3 | 18 | 7 | 54 | 19 | 0.213 | -0.049 | 0.919 | 0.043 | 0.039 | 0 | 45.6 | 44.3 | 72.2 | 138 | 135 | 0 | 32 | 32 |
| 2016 | 3 | 18 | 8 | 4 | 19 | 0.207 | 0.023 | 0.919 | 0.033 | 0.03 | 0 | 45.6 | 43.9 | 69.2 | 139 | 134 | 0 | 33 | 32 |
| 2016 | 3 | 18 | 8 | 14 | 19 | 0.269 | -0.066 | 0.922 | 0.043 | 0.039 | 0 | 45.6 | 44.7 | 71 | 139 | 135 | 0 | 33 | 31 |
| 2016 | 3 | 18 | 8 | 24 | 19 | 0.259 | -0.069 | 0.922 | 0.036 | 0.033 | 0 | 46.9 | 45.2 | 70.5 | 141 | 136 | 0 | 32 | 31 |
| 2016 | 3 | 18 | 8 | 34 | 19 | 0.22 | -0.039 | 0.922 | 0.043 | 0.039 | 0 | 46 | 45.2 | 70.1 | 140 | 136 | 0 | 33 | 31 |
| 2016 | 3 | 18 | 8 | 44 | 19 | 0.302 | -0.079 | 0.922 | 0.043 | 0.043 | 0 | 47.3 | 46 | 69.2 | 143 | 139 | 0 | 33 | 32 |
| 2016 | 3 | 18 | 8 | 54 | 19 | 0.167 | -0.033 | 0.922 | 0.043 | 0.039 | 0 | 46 | 44.7 | 71 | 140 | 135 | 0 | 33 | 31 |
| 2016 | 3 | 18 | 9 | 4 | 19 | 0.207 | -0.02 | 0.922 | 0.036 | 0.033 | 0 | 45.6 | 44.3 | 71.8 | 138 | 134 | 0 | 32 | 31 |
| 2016 | 3 | 18 | 9 | 14 | 19 | 0.226 | -0.033 | 0.925 | 0.039 | 0.036 | 0 | 45.6 | 43.9 | 71.8 | 138 | 134 | 0 | 32 | 32 |
| 2016 | 3 | 18 | 9 | 24 | 19 | 0.112 | 0 | 0.925 | 0.039 | 0.036 | 0 | 45.2 | 44.3 | 72.2 | 137 | 134 | 0 | 32 | 31 |
| 2016 | 3 | 18 | 9 | 34 | 19 | 0.223 | -0.069 | 0.925 | 0.039 | 0.039 | 0 | 45.2 | 43.4 | 71.8 | 137 | 133 | 0 | 32 | 32 |
| 2016 | 3 | 18 | 9 | 44 | 19 | 0.217 | 0.085 | 0.922 | 0.043 | 0.039 | 0 | 45.6 | 44.3 | 72.2 | 138 | 134 | 0 | 32 | 31 |
| 2016 | 3 | 18 | 9 | 54 | 19 | 0.187 | -0.013 | 0.922 | 0.036 | 0.033 | 0 | 44.7 | 43.4 | 72.2 | 136 | 132 | 0 | 32 | 31 |
| 2016 | 3 | 18 | 10 | 4 | 19 | 0.184 | -0.049 | 0.925 | 0.039 | 0.039 | 0 | 46.9 | 46 | 70.5 | 142 | 138 | 0 | 33 | 31 |
| 2016 | 3 | 18 | 10 | 14 | 19 | 0.243 | -0.02 | 0.925 | 0.046 | 0.043 | 0 | 48.6 | 46 | 71.4 | 144 | 139 | 0 | 31 | 32 |
| 2016 | 3 | 18 | 10 | 24 | 19 | 0.203 | -0.016 | 0.922 | 0.039 | 0.039 | 0 | 48.2 | 45.6 | 70.1 | 144 | 138 | 0 | 32 | 32 |
| 2016 | 3 | 18 | 10 | 34 | 19 | 0.207 | -0.003 | 0.922 | 0.046 | 0.046 | 0 | 47.7 | 46.4 | 70.5 | 143 | 139 | 0 | 32 | 31 |
| 2016 | 3 | 18 | 10 | 44 | 19 | 0.236 | -0.072 | 0.925 | 0.043 | 0.039 | 0 | 48.6 | 46.4 | 70.5 | 145 | 139 | 0 | 32 | 31 |
| 2016 | 3 | 18 | 10 | 54 | 19 | 0.223 | 0.059 | 0.925 | 0.046 | 0.043 | 0 | 46.4 | 44.7 | 71.8 | 140 | 135 | 0 | 32 | 31 |
| 2016 | 3 | 18 | 11 | 4 | 19 | 0.157 | -0.069 | 0.925 | 0.043 | 0.039 | 0 | 46.4 | 45.6 | 71.4 | 140 | 137 | 0 | 32 | 31 |
| 2016 | 3 | 18 | 11 | 14 | 19 | 0.187 | -0.115 | 0.925 | 0.033 | 0.03 | 0 | 46.9 | 44.7 | 72.2 | 141 | 136 | 0 | 32 | 32 |
| 2016 | 3 | 18 | 11 | 24 | 19 | 0.197 | -0.052 | 0.925 | 0.049 | 0.046 | 0 | 47.7 | 46.4 | 71.4 | 143 | 139 | 0 | 32 | 31 |
| 2016 | 3 | 18 | 11 | 34 | 19 | 0.253 | 0.016 | 0.925 | 0.039 | 0.036 | 0 | 47.7 | 46.4 | 71 | 144 | 139 | 0 | 33 | 31 |
| 2016 | 3 | 18 | 11 | 44 | 19 | 0.21 | 0.079 | 0.925 | 0.039 | 0.036 | 0 | 48.6 | 47.3 | 70.1 | 145 | 141 | 0 | 32 | 31 |
| 2016 | 3 | 18 | 11 | 54 | 19 | 0.21 | -0.069 | 0.925 | 0.043 | 0.039 | 0 | 47.7 | 47.3 | 70.5 | 144 | 140 | 0 | 33 | 30 |
| 2016 | 3 | 18 | 12 | 4 | 19 | 0.22 | 0.066 | 0.925 | 0.043 | 0.039 | 0 | 49.5 | 47.3 | 71 | 147 | 141 | 0 | 32 | 31 |
| 2016 | 3 | 18 | 12 | 14 | 19 | 0.253 | 0.03 | 0.925 | 0.043 | 0.039 | 0 | 49 | 47.3 | 71.4 | 146 | 141 | 0 | 32 | 31 |
| 2016 | 3 | 18 | 12 | 24 | 19 | 0.21 | -0.007 | 0.925 | 0.036 | 0.033 | 0 | 48.6 | 47.7 | 71 | 146 | 142 | 0 | 33 | 31 |
| 2016 | 3 | 18 | 12 | 34 | 19 | 0.253 | -0.095 | 0.925 | 0.039 | 0.039 | 0 | 49.9 | 46.9 | 72.2 | 147 | 140 | 0 | 31 | 31 |
| 2016 | 3 | 18 | 12 | 44 | 19 | 0.236 | 0.046 | 0.925 | 0.039 | 0.036 | 0 | 47.7 | 46.9 | 72.7 | 143 | 139 | 0 | 32 | 30 |
| 2016 | 3 | 18 | 12 | 54 | 19 | 0.226 | 0.013 | 0.925 | 0.039 | 0.036 | 0 | 49.5 | 47.7 | 72.7 | 146 | 142 | 0 | 31 | 31 |
| 2016 | 3 | 18 | 13 | 4 | 19 | 0.21 | -0.007 | 0.925 | 0.039 | 0.039 | 0 | 48.2 | 47.3 | 72.2 | 144 | 141 | 0 | 32 | 31 |
| 2016 | 3 | 18 | 13 | 14 | 19 | 0.171 | 0 | 0.925 | 0.033 | 0.03 | 0 | 48.6 | 46.9 | 73.1 | 145 | 140 | 0 | 32 | 31 |
| 2016 | 3 | 18 | 13 | 24 | 19 | 0.203 | -0.013 | 0.925 | 0.043 | 0.039 | 0 | 49.5 | 48.6 | 73.1 | 147 | 143 | 0 | 32 | 30 |
| 2016 | 3 | 18 | 13 | 34 | 19 | 0.246 | 0.016 | 0.925 | 0.043 | 0.043 | 0 | 49 | 47.3 | 74 | 145 | 141 | 0 | 31 | 31 |

Blackrock Return (0208)

| Year | Month | Day | Hour | Minute | Second | VelocityX | VelocityY | Level | StdError1 | StdError2 | StdError3 | SNR1 | SNR2 | SNR3 | SignalAmp1 | SignalAmp2 | SignalAmp3 | Noise1 | Noise2 |
|------|-------|-----|------|--------|--------|-----------|-----------|-------|-----------|-----------|-----------|------|------|------|------------|------------|------------|--------|--------|
| 2016 | 3 | 18 | 13 | 44 | 19 | 0.282 | -0.03 | 0.925 | 0.039 | 0.039 | 0 | 52.5 | 50.7 | 68.8 | 154 | 149 | 0 | 32 | 31 |
| 2016 | 3 | 18 | 13 | 54 | 19 | 0.171 | -0.033 | 0.925 | 0.039 | 0.036 | 0 | 49.5 | 48.6 | 72.2 | 147 | 143 | 0 | 32 | 30 |
| 2016 | 3 | 18 | 14 | 4 | 19 | 0.194 | 0.016 | 0.925 | 0.039 | 0.039 | 0 | 51.6 | 49.9 | 69.2 | 152 | 147 | 0 | 32 | 31 |
| 2016 | 3 | 18 | 14 | 14 | 19 | 0.128 | 0.023 | 0.925 | 0.039 | 0.036 | 0 | 51.2 | 49.9 | 70.1 | 151 | 146 | 0 | 32 | 30 |
| 2016 | 3 | 18 | 14 | 24 | 19 | 0.207 | 0.033 | 0.925 | 0.039 | 0.036 | 0 | 50.7 | 49.5 | 71.8 | 149 | 145 | 0 | 31 | 30 |
| 2016 | 3 | 18 | 14 | 34 | 19 | 0.135 | 0.085 | 0.925 | 0.036 | 0.033 | 0 | 50.7 | 49 | 71.8 | 150 | 144 | 0 | 32 | 30 |
| 2016 | 3 | 18 | 14 | 44 | 19 | 0.299 | 0.105 | 0.925 | 0.039 | 0.036 | 0 | 49.9 | 48.6 | 71.4 | 148 | 144 | 0 | 32 | 31 |
| 2016 | 3 | 18 | 14 | 54 | 19 | 0.249 | 0 | 0.925 | 0.039 | 0.036 | 0 | 50.3 | 48.6 | 71.4 | 148 | 144 | 0 | 31 | 31 |
| 2016 | 3 | 18 | 15 | 4 | 19 | 0.2 | 0.052 | 0.925 | 0.036 | 0.033 | 0 | 50.3 | 48.6 | 71.4 | 148 | 143 | 0 | 31 | 30 |
| 2016 | 3 | 18 | 15 | 14 | 19 | 0.2 | 0.03 | 0.925 | 0.039 | 0.036 | 0 | 49.5 | 48.6 | 72.7 | 147 | 143 | 0 | 32 | 30 |
| 2016 | 3 | 18 | 15 | 24 | 19 | 0.23 | 0.036 | 0.925 | 0.039 | 0.039 | 0 | 49.9 | 48.6 | 71.4 | 147 | 144 | 0 | 31 | 31 |
| 2016 | 3 | 18 | 15 | 34 | 19 | 0.299 | 0.016 | 0.925 | 0.039 | 0.036 | 0 | 49.5 | 48.2 | 71.8 | 147 | 142 | 0 | 32 | 30 |
| 2016 | 3 | 18 | 15 | 44 | 19 | 0.197 | 0.066 | 0.925 | 0.043 | 0.039 | 0 | 48.6 | 46.9 | 71.4 | 145 | 139 | 0 | 32 | 30 |
| 2016 | 3 | 18 | 15 | 54 | 19 | 0.217 | 0.013 | 0.925 | 0.039 | 0.036 | 0 | 48.6 | 46.9 | 72.2 | 145 | 140 | 0 | 32 | 31 |
| 2016 | 3 | 18 | 16 | 4 | 19 | 0.223 | 0.049 | 0.925 | 0.039 | 0.039 | 0 | 49 | 46.9 | 71.8 | 145 | 140 | 0 | 31 | 31 |
| 2016 | 3 | 18 | 16 | 14 | 19 | 0.203 | 0.043 | 0.925 | 0.039 | 0.039 | 0 | 48.6 | 46 | 71.8 | 144 | 138 | 0 | 31 | 31 |
| 2016 | 3 | 18 | 16 | 24 | 19 | 0.2 | 0.062 | 0.925 | 0.039 | 0.036 | 0 | 47.7 | 46 | 71.8 | 143 | 138 | 0 | 32 | 31 |
| 2016 | 3 | 18 | 16 | 34 | 19 | 0.292 | 0.092 | 0.925 | 0.039 | 0.039 | 0 | 48.2 | 46.4 | 71.8 | 144 | 138 | 0 | 32 | 30 |
| 2016 | 3 | 18 | 16 | 44 | 19 | 0.23 | 0.115 | 0.925 | 0.039 | 0.039 | 0 | 48.6 | 46 | 72.2 | 144 | 137 | 0 | 31 | 30 |
| 2016 | 3 | 18 | 16 | 54 | 19 | 0.187 | 0.184 | 0.925 | 0.039 | 0.039 | 0 | 48.2 | 46.9 | 71.4 | 143 | 139 | 0 | 31 | 30 |
| 2016 | 3 | 18 | 17 | 4 | 19 | 0.207 | -0.016 | 0.925 | 0.043 | 0.039 | 0 | 49.5 | 48.2 | 70.5 | 147 | 142 | 0 | 32 | 30 |
| 2016 | 3 | 18 | 17 | 14 | 19 | 0.259 | 0.069 | 0.925 | 0.033 | 0.03 | 0 | 49.9 | 47.3 | 71 | 147 | 141 | 0 | 31 | 31 |
| 2016 | 3 | 18 | 17 | 24 | 19 | 0.207 | 0.194 | 0.925 | 0.039 | 0.039 | 0 | 51.2 | 49 | 69.2 | 150 | 144 | 0 | 31 | 30 |
| 2016 | 3 | 18 | 17 | 34 | 19 | 0.217 | -0.013 | 0.925 | 0.039 | 0.036 | 0 | 54.2 | 52 | 65.8 | 158 | 152 | 0 | 32 | 31 |
| 2016 | 3 | 18 | 17 | 44 | 19 | 0.279 | 0.085 | 0.925 | 0.039 | 0.036 | 0 | 52 | 50.3 | 68.4 | 153 | 147 | 0 | 32 | 30 |
| 2016 | 3 | 18 | 17 | 54 | 19 | 0.23 | 0.003 | 0.925 | 0.046 | 0.043 | 0 | 52.9 | 50.3 | 67.5 | 154 | 147 | 0 | 31 | 30 |
| 2016 | 3 | 18 | 18 | 4 | 19 | 0.22 | 0.003 | 0.925 | 0.046 | 0.043 | 0 | 53.3 | 50.7 | 67.5 | 155 | 148 | 0 | 31 | 30 |
| 2016 | 3 | 18 | 18 | 14 | 19 | 0.194 | 0.016 | 0.925 | 0.036 | 0.033 | 0 | 51.2 | 48.6 | 69.2 | 151 | 144 | 0 | 32 | 31 |
| 2016 | 3 | 18 | 18 | 24 | 19 | 0.187 | 0.052 | 0.925 | 0.043 | 0.039 | 0 | 53.8 | 51.2 | 67.5 | 156 | 149 | 0 | 31 | 30 |
| 2016 | 3 | 18 | 18 | 34 | 19 | 0.24 | -0.016 | 0.925 | 0.036 | 0.033 | 0 | 53.3 | 51.2 | 67.5 | 155 | 149 | 0 | 31 | 30 |
| 2016 | 3 | 18 | 18 | 44 | 19 | 0.197 | 0.01 | 0.925 | 0.043 | 0.039 | 0 | 53.8 | 51.6 | 67.1 | 156 | 150 | 0 | 31 | 30 |
| 2016 | 3 | 18 | 18 | 54 | 19 | 0.207 | -0.052 | 0.925 | 0.046 | 0.043 | 0 | 53.8 | 52 | 66.2 | 156 | 151 | 0 | 31 | 30 |
| 2016 | 3 | 18 | 19 | 4 | 19 | 0.269 | 0 | 0.925 | 0.043 | 0.039 | 0 | 53.8 | 52 | 66.2 | 157 | 151 | 0 | 32 | 30 |
| 2016 | 3 | 18 | 19 | 14 | 19 | 0.217 | -0.033 | 0.922 | 0.039 | 0.039 | 0 | 54.2 | 52.5 | 66.2 | 157 | 152 | 0 | 31 | 30 |
| 2016 | 3 | 18 | 19 | 24 | 19 | 0.207 | -0.052 | 0.922 | 0.039 | 0.039 | 0 | 55 | 52.9 | 65.4 | 159 | 153 | 0 | 31 | 30 |
| 2016 | 3 | 18 | 19 | 34 | 19 | 0.135 | 0.036 | 0.922 | 0.036 | 0.033 | 0 | 54.2 | 52.5 | 65.8 | 158 | 152 | 0 | 32 | 30 |
| 2016 | 3 | 18 | 19 | 44 | 19 | 0.187 | 0.02 | 0.925 | 0.049 | 0.049 | 0 | 54.2 | 52.5 | 65.8 | 158 | 152 | 0 | 32 | 30 |
| 2016 | 3 | 18 | 19 | 54 | 19 | 0.203 | 0.033 | 0.922 | 0.043 | 0.039 | 0 | 54.2 | 52.5 | 65.8 | 158 | 152 | 0 | 32 | 30 |
| 2016 | 3 | 18 | 20 | 4 | 19 | 0.223 | -0.003 | 0.925 | 0.039 | 0.039 | 0 | 56.3 | 54.6 | 63.2 | 162 | 157 | 0 | 31 | 30 |
| 2016 | 3 | 18 | 20 | 14 | 19 | 0.272 | -0.046 | 0.925 | 0.039 | 0.036 | 0 | 55.5 | 52.9 | 65.8 | 160 | 154 | 0 | 31 | 31 |
| 2016 | 3 | 18 | 20 | 24 | 19 | 0.22 | -0.036 | 0.925 | 0.043 | 0.039 | 0 | 53.8 | 51.2 | 67.1 | 156 | 150 | 0 | 31 | 31 |
| 2016 | 3 | 18 | 20 | 34 | 19 | 0.217 | 0.013 | 0.925 | 0.049 | 0.046 | 0 | 54.2 | 51.6 | 66.7 | 157 | 150 | 0 | 31 | 30 |
| 2016 | 3 | 18 | 20 | 44 | 19 | 0.144 | -0.069 | 0.925 | 0.036 | 0.033 | 0 | 52 | 50.7 | 67.1 | 153 | 148 | 0 | 32 | 30 |
| 2016 | 3 | 18 | 20 | 54 | 19 | 0.226 | -0.079 | 0.925 | 0.039 | 0.039 | 0 | 52 | 50.3 | 67.5 | 153 | 148 | 0 | 32 | 31 |
| 2016 | 3 | 18 | 21 | 4 | 19 | 0.269 | -0.102 | 0.922 | 0.039 | 0.039 | 0 | 52.9 | 50.3 | 67.1 | 154 | 148 | 0 | 31 | 31 |
| 2016 | 3 | 18 | 21 | 14 | 19 | 0.243 | -0.069 | 0.922 | 0.039 | 0.039 | 0 | 53.3 | 51.6 | 67.1 | 156 | 150 | 0 | 32 | 30 |

Blackrock Return (0208)

| Year | Month | Day | Hour | Minute | Second | VelocityX | VelocityY | Level | StdError1 | StdError2 | StdError3 | SNR1 | SNR2 | SNR3 | SignalAmp1 | SignalAmp2 | SignalAmp3 | Noise1 | Noise2 |
|------|-------|-----|------|--------|--------|-----------|-----------|-------|-----------|-----------|-----------|------|------|------|------------|------------|------------|--------|--------|
| 2016 | 3 | 18 | 21 | 24 | 19 | 0.24 | 0.003 | 0.922 | 0.046 | 0.043 | 0 | 51.6 | 49.9 | 67.5 | 152 | 147 | 0 | 32 | 31 |
| 2016 | 3 | 18 | 21 | 34 | 19 | 0.217 | -0.072 | 0.922 | 0.043 | 0.039 | 0 | 52 | 49.9 | 67.5 | 153 | 147 | 0 | 32 | 31 |
| 2016 | 3 | 18 | 21 | 44 | 19 | 0.217 | -0.01 | 0.922 | 0.043 | 0.039 | 0 | 53.8 | 51.2 | 66.7 | 156 | 150 | 0 | 31 | 31 |
| 2016 | 3 | 18 | 21 | 54 | 19 | 0.174 | 0.02 | 0.922 | 0.043 | 0.039 | 0 | 52 | 49.5 | 67.9 | 152 | 146 | 0 | 31 | 31 |
| 2016 | 3 | 18 | 22 | 4 | 19 | 0.151 | -0.036 | 0.922 | 0.036 | 0.033 | 0 | 52 | 50.3 | 67.5 | 153 | 147 | 0 | 32 | 30 |
| 2016 | 3 | 18 | 22 | 14 | 19 | 0.184 | -0.01 | 0.922 | 0.043 | 0.039 | 0 | 51.6 | 49.5 | 67.5 | 152 | 146 | 0 | 32 | 31 |
| 2016 | 3 | 18 | 22 | 24 | 19 | 0.233 | -0.033 | 0.922 | 0.043 | 0.039 | 0 | 51.6 | 49.5 | 68.4 | 152 | 145 | 0 | 32 | 30 |
| 2016 | 3 | 18 | 22 | 34 | 19 | 0.272 | -0.082 | 0.922 | 0.039 | 0.039 | 0 | 51.2 | 49 | 67.9 | 151 | 145 | 0 | 32 | 31 |
| 2016 | 3 | 18 | 22 | 44 | 19 | 0.177 | -0.039 | 0.922 | 0.039 | 0.036 | 0 | 51.2 | 49.5 | 68.4 | 150 | 145 | 0 | 31 | 30 |
| 2016 | 3 | 18 | 22 | 54 | 19 | 0.266 | -0.003 | 0.922 | 0.039 | 0.039 | 0 | 51.2 | 49 | 67.9 | 150 | 145 | 0 | 31 | 31 |
| 2016 | 3 | 18 | 23 | 4 | 19 | 0.2 | -0.003 | 0.922 | 0.039 | 0.039 | 0 | 52 | 49.5 | 67.9 | 152 | 146 | 0 | 31 | 31 |
| 2016 | 3 | 18 | 23 | 14 | 19 | 0.148 | -0.023 | 0.922 | 0.039 | 0.039 | 0 | 50.7 | 48.6 | 67.9 | 150 | 144 | 0 | 32 | 31 |
| 2016 | 3 | 18 | 23 | 24 | 19 | 0.187 | 0.007 | 0.922 | 0.039 | 0.039 | 0 | 51.2 | 49 | 67.9 | 150 | 146 | 0 | 31 | 32 |
| 2016 | 3 | 18 | 23 | 34 | 19 | 0.2 | -0.033 | 0.922 | 0.049 | 0.046 | 0 | 51.6 | 50.3 | 66.7 | 152 | 147 | 0 | 32 | 30 |
| 2016 | 3 | 18 | 23 | 44 | 19 | 0.217 | -0.026 | 0.922 | 0.039 | 0.036 | 0 | 52 | 50.3 | 66.7 | 153 | 147 | 0 | 32 | 30 |
| 2016 | 3 | 18 | 23 | 54 | 19 | 0.23 | 0.033 | 0.922 | 0.052 | 0.052 | 0 | 51.6 | 49.9 | 66.7 | 153 | 147 | 0 | 33 | 31 |
| 2016 | 3 | 19 | 0 | 4 | 19 | 0.23 | -0.089 | 0.922 | 0.046 | 0.046 | 0 | 52.5 | 50.7 | 66.7 | 154 | 149 | 0 | 32 | 31 |
| 2016 | 3 | 19 | 0 | 14 | 19 | 0.246 | -0.016 | 0.922 | 0.046 | 0.043 | 0 | 51.6 | 50.3 | 66.7 | 152 | 147 | 0 | 32 | 30 |
| 2016 | 3 | 19 | 0 | 24 | 19 | 0.233 | -0.003 | 0.922 | 0.039 | 0.036 | 0 | 51.6 | 50.3 | 66.7 | 152 | 147 | 0 | 32 | 30 |
| 2016 | 3 | 19 | 0 | 34 | 19 | 0.19 | -0.092 | 0.922 | 0.036 | 0.033 | 0 | 51.6 | 49.9 | 67.5 | 152 | 147 | 0 | 32 | 31 |
| 2016 | 3 | 19 | 0 | 44 | 19 | 0.269 | 0.016 | 0.922 | 0.039 | 0.039 | 0 | 51.6 | 49.5 | 66.7 | 152 | 146 | 0 | 32 | 31 |
| 2016 | 3 | 19 | 0 | 54 | 19 | 0.279 | -0.135 | 0.922 | 0.036 | 0.033 | 0 | 50.3 | 48.6 | 67.9 | 149 | 144 | 0 | 32 | 31 |
| 2016 | 3 | 19 | 1 | 4 | 19 | 0.217 | -0.036 | 0.922 | 0.039 | 0.036 | 0 | 50.3 | 48.2 | 67.9 | 149 | 143 | 0 | 32 | 31 |
| 2016 | 3 | 19 | 1 | 14 | 19 | 0.23 | -0.043 | 0.922 | 0.039 | 0.036 | 0 | 50.3 | 48.2 | 68.4 | 149 | 143 | 0 | 32 | 31 |
| 2016 | 3 | 19 | 1 | 24 | 19 | 0.226 | -0.066 | 0.922 | 0.049 | 0.049 | 0 | 49 | 47.3 | 69.2 | 146 | 141 | 0 | 32 | 31 |
| 2016 | 3 | 19 | 1 | 34 | 19 | 0.197 | -0.007 | 0.922 | 0.039 | 0.036 | 0 | 49 | 47.3 | 68.4 | 147 | 141 | 0 | 33 | 31 |
| 2016 | 3 | 19 | 1 | 44 | 19 | 0.171 | -0.016 | 0.922 | 0.039 | 0.039 | 0 | 48.2 | 46.9 | 70.1 | 144 | 140 | 0 | 32 | 31 |
| 2016 | 3 | 19 | 1 | 54 | 19 | 0.236 | -0.066 | 0.922 | 0.043 | 0.039 | 0 | 49 | 46.9 | 69.7 | 146 | 140 | 0 | 32 | 31 |
| 2016 | 3 | 19 | 2 | 4 | 19 | 0.171 | 0.023 | 0.922 | 0.039 | 0.039 | 0 | 49.9 | 48.2 | 67.9 | 148 | 144 | 0 | 32 | 32 |
| 2016 | 3 | 19 | 2 | 14 | 19 | 0.262 | -0.046 | 0.922 | 0.043 | 0.039 | 0 | 49.9 | 48.2 | 68.4 | 147 | 142 | 0 | 31 | 30 |
| 2016 | 3 | 19 | 2 | 24 | 19 | 0.233 | -0.092 | 0.922 | 0.039 | 0.036 | 0 | 50.7 | 49 | 66.7 | 150 | 145 | 0 | 32 | 31 |
| 2016 | 3 | 19 | 2 | 34 | 19 | 0.194 | 0.023 | 0.922 | 0.043 | 0.039 | 0 | 51.6 | 49.5 | 67.1 | 152 | 146 | 0 | 32 | 31 |
| 2016 | 3 | 19 | 2 | 44 | 19 | 0.21 | 0.013 | 0.922 | 0.046 | 0.043 | 0 | 49 | 46.9 | 68.8 | 146 | 141 | 0 | 32 | 32 |
| 2016 | 3 | 19 | 2 | 54 | 19 | 0.2 | -0.108 | 0.922 | 0.039 | 0.036 | 0 | 48.6 | 46.4 | 69.2 | 145 | 139 | 0 | 32 | 31 |
| 2016 | 3 | 19 | 3 | 4 | 19 | 0.207 | -0.043 | 0.922 | 0.039 | 0.036 | 0 | 48.6 | 46.9 | 70.1 | 145 | 140 | 0 | 32 | 31 |
| 2016 | 3 | 19 | 3 | 14 | 19 | 0.276 | -0.082 | 0.922 | 0.039 | 0.036 | 0 | 49.5 | 47.3 | 69.2 | 147 | 141 | 0 | 32 | 31 |
| 2016 | 3 | 19 | 3 | 24 | 19 | 0.161 | 0.003 | 0.922 | 0.043 | 0.039 | 0 | 47.7 | 46 | 70.1 | 144 | 138 | 0 | 33 | 31 |
| 2016 | 3 | 19 | 3 | 34 | 19 | 0.253 | -0.062 | 0.922 | 0.043 | 0.039 | 0 | 49.5 | 47.7 | 67.9 | 147 | 142 | 0 | 32 | 31 |
| 2016 | 3 | 19 | 3 | 44 | 19 | 0.23 | -0.072 | 0.922 | 0.039 | 0.039 | 0 | 47.7 | 46 | 69.7 | 143 | 138 | 0 | 32 | 31 |
| 2016 | 3 | 19 | 3 | 54 | 19 | 0.243 | -0.023 | 0.922 | 0.039 | 0.039 | 0 | 48.2 | 46 | 69.2 | 144 | 139 | 0 | 32 | 32 |
| 2016 | 3 | 19 | 4 | 4 | 19 | 0.157 | -0.026 | 0.922 | 0.036 | 0.033 | 0 | 47.7 | 46 | 70.5 | 143 | 138 | 0 | 32 | 31 |
| 2016 | 3 | 19 | 4 | 14 | 19 | 0.207 | -0.082 | 0.922 | 0.039 | 0.036 | 0 | 48.2 | 46.9 | 69.2 | 144 | 140 | 0 | 32 | 31 |
| 2016 | 3 | 19 | 4 | 24 | 19 | 0.187 | -0.056 | 0.922 | 0.049 | 0.046 | 0 | 47.7 | 46.4 | 69.2 | 144 | 139 | 0 | 33 | 31 |
| 2016 | 3 | 19 | 4 | 34 | 19 | 0.246 | -0.062 | 0.922 | 0.043 | 0.039 | 0 | 48.2 | 46 | 69.2 | 144 | 138 | 0 | 32 | 31 |
| 2016 | 3 | 19 | 4 | 44 | 19 | 0.233 | -0.043 | 0.922 | 0.039 | 0.039 | 0 | 48.6 | 46 | 69.7 | 144 | 139 | 0 | 31 | 32 |
| 2016 | 3 | 19 | 4 | 54 | 19 | 0.177 | -0.075 | 0.922 | 0.039 | 0.039 | 0 | 47.7 | 46 | 69.7 | 143 | 139 | 0 | 32 | 32 |

Blackrock Return (0208)

| Year | Month | Day | Hour | Minute | Second | VelocityX | VelocityY | Level | StdError1 | StdError2 | StdError3 | SNR1 | SNR2 | SNR3 | SignalAmp1 | SignalAmp2 | SignalAmp3 | Noise1 | Noise2 |
|------|-------|-----|------|--------|--------|-----------|-----------|-------|-----------|-----------|-----------|------|------|------|------------|------------|------------|--------|--------|
| 2016 | 3 | 19 | 5 | 4 | 19 | 0.2 | -0.049 | 0.922 | 0.039 | 0.036 | 0 | 47.3 | 45.6 | 70.1 | 142 | 137 | 0 | 32 | 31 |
| 2016 | 3 | 19 | 5 | 14 | 19 | 0.295 | -0.046 | 0.922 | 0.039 | 0.039 | 0 | 46.4 | 45.2 | 71 | 140 | 136 | 0 | 32 | 31 |
| 2016 | 3 | 19 | 5 | 24 | 19 | 0.217 | -0.069 | 0.922 | 0.036 | 0.033 | 0 | 46.9 | 45.2 | 70.5 | 141 | 136 | 0 | 32 | 31 |
| 2016 | 3 | 19 | 5 | 34 | 19 | 0.249 | 0.036 | 0.922 | 0.046 | 0.043 | 0 | 46.4 | 45.2 | 70.5 | 141 | 136 | 0 | 33 | 31 |
| 2016 | 3 | 19 | 5 | 44 | 19 | 0.2 | -0.131 | 0.922 | 0.039 | 0.036 | 0 | 47.3 | 45.2 | 70.1 | 141 | 136 | 0 | 31 | 31 |
| 2016 | 3 | 19 | 5 | 54 | 19 | 0.118 | -0.01 | 0.922 | 0.033 | 0.03 | 0 | 48.2 | 46.4 | 69.2 | 144 | 139 | 0 | 32 | 31 |
| 2016 | 3 | 19 | 6 | 4 | 19 | 0.207 | -0.026 | 0.922 | 0.043 | 0.039 | 0 | 45.6 | 45.2 | 70.5 | 140 | 136 | 0 | 34 | 31 |
| 2016 | 3 | 19 | 6 | 14 | 19 | 0.243 | -0.033 | 0.922 | 0.039 | 0.036 | 0 | 46.4 | 45.2 | 70.1 | 141 | 137 | 0 | 33 | 32 |
| 2016 | 3 | 19 | 6 | 24 | 19 | 0.2 | 0 | 0.922 | 0.039 | 0.039 | 0 | 47.3 | 45.2 | 70.5 | 142 | 137 | 0 | 32 | 32 |
| 2016 | 3 | 19 | 6 | 34 | 19 | 0.197 | -0.03 | 0.922 | 0.039 | 0.036 | 0 | 46.9 | 45.6 | 70.5 | 141 | 136 | 0 | 32 | 30 |
| 2016 | 3 | 19 | 6 | 44 | 19 | 0.249 | -0.059 | 0.922 | 0.039 | 0.039 | 0 | 46 | 44.3 | 71 | 140 | 135 | 0 | 33 | 32 |
| 2016 | 3 | 19 | 6 | 54 | 19 | 0.194 | -0.026 | 0.922 | 0.049 | 0.046 | 0 | 46 | 44.3 | 71.8 | 138 | 134 | 0 | 31 | 31 |
| 2016 | 3 | 19 | 7 | 4 | 19 | 0.2 | 0.026 | 0.922 | 0.039 | 0.036 | 0 | 46 | 43.9 | 71.4 | 139 | 133 | 0 | 32 | 31 |
| 2016 | 3 | 19 | 7 | 14 | 19 | 0.256 | -0.075 | 0.922 | 0.039 | 0.039 | 0 | 46 | 43.9 | 71.4 | 139 | 134 | 0 | 32 | 32 |
| 2016 | 3 | 19 | 7 | 24 | 19 | 0.21 | -0.052 | 0.922 | 0.043 | 0.039 | 0 | 46 | 44.3 | 71.4 | 139 | 134 | 0 | 32 | 31 |
| 2016 | 3 | 19 | 7 | 34 | 19 | 0.249 | -0.085 | 0.922 | 0.039 | 0.036 | 0 | 47.7 | 46 | 71 | 144 | 138 | 0 | 33 | 31 |
| 2016 | 3 | 19 | 7 | 44 | 19 | 0.2 | -0.066 | 0.922 | 0.039 | 0.039 | 0 | 49 | 47.3 | 68.8 | 146 | 141 | 0 | 32 | 31 |
| 2016 | 3 | 19 | 7 | 54 | 19 | 0.141 | -0.059 | 0.919 | 0.036 | 0.033 | 0 | 47.3 | 46 | 70.1 | 142 | 138 | 0 | 32 | 31 |
| 2016 | 3 | 19 | 8 | 4 | 19 | 0.23 | -0.013 | 0.922 | 0.033 | 0.03 | 0 | 46.4 | 45.2 | 71 | 140 | 137 | 0 | 32 | 32 |
| 2016 | 3 | 19 | 8 | 14 | 19 | 0.279 | -0.016 | 0.922 | 0.036 | 0.033 | 0 | 48.2 | 46.4 | 70.5 | 143 | 140 | 0 | 31 | 32 |
| 2016 | 3 | 19 | 8 | 24 | 19 | 0.19 | -0.089 | 0.922 | 0.039 | 0.036 | 0 | 46.9 | 45.6 | 71 | 141 | 137 | 0 | 32 | 31 |
| 2016 | 3 | 19 | 8 | 34 | 19 | 0.253 | 0 | 0.922 | 0.039 | 0.036 | 0 | 46.4 | 44.7 | 71.8 | 140 | 135 | 0 | 32 | 31 |
| 2016 | 3 | 19 | 8 | 44 | 19 | 0.2 | -0.043 | 0.922 | 0.039 | 0.039 | 0 | 46 | 44.3 | 71.8 | 139 | 135 | 0 | 32 | 32 |
| 2016 | 3 | 19 | 8 | 54 | 19 | 0.157 | -0.046 | 0.922 | 0.043 | 0.039 | 0 | 46 | 43.9 | 72.7 | 139 | 133 | 0 | 32 | 31 |
| 2016 | 3 | 19 | 9 | 4 | 19 | 0.135 | -0.069 | 0.922 | 0.036 | 0.033 | 0 | 46 | 44.3 | 72.7 | 139 | 134 | 0 | 32 | 31 |
| 2016 | 3 | 19 | 9 | 14 | 19 | 0.207 | 0.052 | 0.922 | 0.033 | 0.03 | 0 | 48.6 | 46.9 | 70.1 | 145 | 140 | 0 | 32 | 31 |
| 2016 | 3 | 19 | 9 | 24 | 19 | 0.164 | 0.007 | 0.922 | 0.039 | 0.036 | 0 | 46.9 | 44.3 | 71.8 | 141 | 135 | 0 | 32 | 32 |
| 2016 | 3 | 19 | 9 | 34 | 19 | 0.18 | -0.066 | 0.922 | 0.036 | 0.033 | 0 | 46 | 44.3 | 72.2 | 139 | 134 | 0 | 32 | 31 |
| 2016 | 3 | 19 | 9 | 44 | 19 | 0.223 | -0.036 | 0.922 | 0.039 | 0.036 | 0 | 46 | 44.3 | 72.7 | 139 | 134 | 0 | 32 | 31 |
| 2016 | 3 | 19 | 9 | 54 | 19 | 0.194 | -0.043 | 0.922 | 0.049 | 0.046 | 0 | 49 | 46.9 | 70.5 | 146 | 141 | 0 | 32 | 32 |
| 2016 | 3 | 19 | 10 | 4 | 19 | 0.174 | -0.036 | 0.922 | 0.043 | 0.039 | 0 | 46 | 44.3 | 73.1 | 139 | 134 | 0 | 32 | 31 |
| 2016 | 3 | 19 | 10 | 14 | 19 | 0.194 | 0.003 | 0.922 | 0.039 | 0.036 | 0 | 46 | 43.9 | 73.1 | 139 | 133 | 0 | 32 | 31 |
| 2016 | 3 | 19 | 10 | 24 | 19 | 0.302 | -0.013 | 0.922 | 0.039 | 0.036 | 0 | 45.2 | 43.9 | 73.5 | 137 | 134 | 0 | 32 | 32 |
| 2016 | 3 | 19 | 10 | 34 | 19 | 0.253 | -0.072 | 0.922 | 0.039 | 0.039 | 0 | 46 | 44.7 | 74 | 139 | 136 | 0 | 32 | 32 |
| 2016 | 3 | 19 | 10 | 44 | 19 | 0.246 | -0.049 | 0.922 | 0.033 | 0.03 | 0 | 45.6 | 44.7 | 74 | 139 | 135 | 0 | 33 | 31 |
| 2016 | 3 | 19 | 10 | 54 | 19 | 0.203 | 0.007 | 0.922 | 0.043 | 0.039 | 0 | 46 | 45.2 | 74 | 140 | 136 | 0 | 33 | 31 |
| 2016 | 3 | 19 | 11 | 4 | 19 | 0.269 | -0.079 | 0.922 | 0.049 | 0.046 | 0 | 50.3 | 49 | 70.1 | 150 | 146 | 0 | 33 | 32 |
| 2016 | 3 | 19 | 11 | 14 | 19 | 0.171 | -0.007 | 0.922 | 0.036 | 0.033 | 0 | 47.3 | 46 | 73.5 | 143 | 138 | 0 | 33 | 31 |
| 2016 | 3 | 19 | 11 | 24 | 19 | 0.22 | 0 | 0.922 | 0.036 | 0.033 | 0 | 46.9 | 45.2 | 73.5 | 141 | 136 | 0 | 32 | 31 |
| 2016 | 3 | 19 | 11 | 34 | 19 | 0.18 | -0.016 | 0.922 | 0.039 | 0.036 | 0 | 48.2 | 46.9 | 72.7 | 144 | 140 | 0 | 32 | 31 |
| 2016 | 3 | 19 | 11 | 44 | 19 | 0.223 | 0.043 | 0.922 | 0.039 | 0.036 | 0 | 49 | 47.3 | 72.2 | 146 | 142 | 0 | 32 | 32 |
| 2016 | 3 | 19 | 11 | 54 | 19 | 0.171 | 0.039 | 0.922 | 0.039 | 0.039 | 0 | 48.2 | 46.9 | 73.1 | 144 | 140 | 0 | 32 | 31 |
| 2016 | 3 | 19 | 12 | 4 | 19 | 0.207 | 0.01 | 0.922 | 0.033 | 0.03 | 0 | 48.6 | 47.3 | 73.1 | 145 | 141 | 0 | 32 | 31 |
| 2016 | 3 | 19 | 12 | 14 | 19 | 0.233 | 0.013 | 0.922 | 0.039 | 0.039 | 0 | 48.6 | 47.7 | 73.1 | 145 | 142 | 0 | 32 | 31 |
| 2016 | 3 | 19 | 12 | 24 | 19 | 0.207 | -0.052 | 0.922 | 0.039 | 0.036 | 0 | 48.6 | 47.7 | 73.5 | 145 | 142 | 0 | 32 | 31 |
| 2016 | 3 | 19 | 12 | 34 | 19 | 0.207 | 0.033 | 0.922 | 0.043 | 0.039 | 0 | 48.6 | 47.7 | 72.2 | 144 | 141 | 0 | 31 | 30 |

Blackrock Return (0208)

| Year | Month | Day | Hour | Minute | Second | VelocityX | VelocityY | Level | StdError1 | StdError2 | StdError3 | SNR1 | SNR2 | SNR3 | SignalAmp1 | SignalAmp2 | SignalAmp3 | Noise1 | Noise2 |
|------|-------|-----|------|--------|--------|-----------|-----------|-------|-----------|-----------|-----------|------|------|------|------------|------------|------------|--------|--------|
| 2016 | 3 | 19 | 12 | 44 | 19 | 0.226 | 0 | 0.922 | 0.033 | 0.03 | 0 | 50.3 | 48.2 | 71.8 | 149 | 143 | 0 | 32 | 31 |
| 2016 | 3 | 19 | 12 | 54 | 19 | 0.18 | 0.052 | 0.922 | 0.036 | 0.033 | 0 | 51.2 | 49.9 | 71.8 | 150 | 147 | 0 | 31 | 31 |
| 2016 | 3 | 19 | 13 | 4 | 19 | 0.266 | 0.151 | 0.922 | 0.039 | 0.036 | 0 | 51.6 | 51.2 | 69.7 | 152 | 149 | 0 | 32 | 30 |
| 2016 | 3 | 19 | 13 | 14 | 19 | 0.256 | 0.115 | 0.919 | 0.046 | 0.046 | 0 | 52.9 | 51.6 | 69.2 | 154 | 150 | 0 | 31 | 30 |
| 2016 | 3 | 19 | 13 | 24 | 19 | 0.269 | 0.036 | 0.919 | 0.039 | 0.036 | 0 | 51.6 | 50.7 | 71 | 152 | 149 | 0 | 32 | 31 |
| 2016 | 3 | 19 | 13 | 34 | 19 | 0.226 | 0.056 | 0.919 | 0.039 | 0.039 | 0 | 52 | 50.7 | 69.2 | 152 | 149 | 0 | 31 | 31 |
| 2016 | 3 | 19 | 13 | 44 | 19 | 0.217 | 0.069 | 0.919 | 0.036 | 0.033 | 0 | 51.2 | 50.7 | 71.4 | 151 | 148 | 0 | 32 | 30 |
| 2016 | 3 | 19 | 13 | 54 | 19 | 0.246 | 0.062 | 0.919 | 0.043 | 0.039 | 0 | 53.8 | 52.5 | 66.2 | 157 | 153 | 0 | 32 | 31 |
| 2016 | 3 | 19 | 14 | 4 | 19 | 0.207 | 0.033 | 0.919 | 0.039 | 0.039 | 0 | 53.3 | 51.6 | 66.7 | 156 | 150 | 0 | 32 | 30 |
| 2016 | 3 | 19 | 14 | 14 | 19 | 0.236 | 0.016 | 0.919 | 0.039 | 0.036 | 0 | 53.8 | 51.6 | 67.5 | 157 | 151 | 0 | 32 | 31 |
| 2016 | 3 | 19 | 14 | 24 | 19 | 0.223 | 0.01 | 0.919 | 0.039 | 0.036 | 0 | 53.3 | 51.6 | 68.4 | 155 | 150 | 0 | 31 | 30 |
| 2016 | 3 | 19 | 14 | 34 | 19 | 0.184 | 0 | 0.922 | 0.039 | 0.036 | 0 | 54.6 | 52.5 | 66.7 | 159 | 152 | 0 | 32 | 30 |
| 2016 | 3 | 19 | 14 | 44 | 19 | 0.253 | 0.033 | 0.919 | 0.039 | 0.039 | 0 | 52.5 | 50.3 | 69.7 | 153 | 148 | 0 | 31 | 31 |
| 2016 | 3 | 19 | 14 | 54 | 19 | 0.24 | 0.036 | 0.919 | 0.043 | 0.039 | 0 | 54.2 | 52 | 66.7 | 157 | 151 | 0 | 31 | 30 |
| 2016 | 3 | 19 | 15 | 4 | 19 | 0.256 | 0.049 | 0.919 | 0.039 | 0.039 | 0 | 52.5 | 50.7 | 68.4 | 153 | 148 | 0 | 31 | 30 |
| 2016 | 3 | 19 | 15 | 14 | 19 | 0.24 | 0.016 | 0.919 | 0.039 | 0.036 | 0 | 52.5 | 50.7 | 68.4 | 154 | 149 | 0 | 32 | 31 |
| 2016 | 3 | 19 | 15 | 24 | 19 | 0.226 | 0.033 | 0.919 | 0.039 | 0.039 | 0 | 51.6 | 49.9 | 69.7 | 151 | 147 | 0 | 31 | 31 |
| 2016 | 3 | 19 | 15 | 34 | 19 | 0.203 | 0.089 | 0.919 | 0.039 | 0.036 | 0 | 52 | 49.5 | 69.7 | 152 | 146 | 0 | 31 | 31 |
| 2016 | 3 | 19 | 15 | 44 | 19 | 0.19 | 0.082 | 0.919 | 0.039 | 0.039 | 0 | 50.7 | 49 | 71 | 149 | 144 | 0 | 31 | 30 |
| 2016 | 3 | 19 | 15 | 54 | 19 | 0.203 | 0.052 | 0.919 | 0.039 | 0.036 | 0 | 50.3 | 49 | 69.7 | 149 | 144 | 0 | 32 | 30 |
| 2016 | 3 | 19 | 16 | 4 | 19 | 0.22 | 0.046 | 0.919 | 0.039 | 0.039 | 0 | 50.3 | 49 | 69.7 | 149 | 144 | 0 | 32 | 30 |
| 2016 | 3 | 19 | 16 | 14 | 19 | 0.217 | 0.079 | 0.919 | 0.039 | 0.039 | 0 | 50.3 | 47.7 | 70.5 | 149 | 142 | 0 | 32 | 31 |
| 2016 | 3 | 19 | 16 | 24 | 19 | 0.24 | 0.033 | 0.919 | 0.039 | 0.036 | 0 | 51.2 | 48.6 | 69.7 | 150 | 143 | 0 | 31 | 30 |
| 2016 | 3 | 19 | 16 | 34 | 19 | 0.154 | 0.062 | 0.919 | 0.039 | 0.039 | 0 | 49.5 | 46.9 | 70.1 | 146 | 140 | 0 | 31 | 31 |
| 2016 | 3 | 19 | 16 | 44 | 19 | 0.259 | 0.095 | 0.919 | 0.039 | 0.039 | 0 | 49.5 | 47.7 | 69.7 | 147 | 141 | 0 | 32 | 30 |
| 2016 | 3 | 19 | 16 | 54 | 19 | 0.207 | 0.02 | 0.919 | 0.043 | 0.039 | 0 | 50.7 | 49 | 69.7 | 150 | 144 | 0 | 32 | 30 |
| 2016 | 3 | 19 | 17 | 4 | 19 | 0.207 | 0.023 | 0.919 | 0.049 | 0.046 | 0 | 52.9 | 50.3 | 66.7 | 154 | 147 | 0 | 31 | 30 |
| 2016 | 3 | 19 | 17 | 14 | 19 | 0.18 | 0.043 | 0.919 | 0.046 | 0.043 | 0 | 52.9 | 50.3 | 66.7 | 155 | 148 | 0 | 32 | 31 |
| 2016 | 3 | 19 | 17 | 24 | 19 | 0.207 | -0.016 | 0.919 | 0.039 | 0.039 | 0 | 54.2 | 52 | 65.4 | 157 | 151 | 0 | 31 | 30 |
| 2016 | 3 | 19 | 17 | 34 | 19 | 0.285 | -0.02 | 0.915 | 0.039 | 0.039 | 0 | 55 | 52.9 | 64.1 | 159 | 153 | 0 | 31 | 30 |
| 2016 | 3 | 19 | 17 | 44 | 19 | 0.328 | 0.016 | 0.919 | 0.039 | 0.039 | 0 | 53.8 | 52.5 | 64.5 | 158 | 152 | 0 | 33 | 30 |
| 2016 | 3 | 19 | 17 | 54 | 19 | 0.19 | 0.085 | 0.915 | 0.046 | 0.046 | 0 | 54.6 | 52.5 | 64.9 | 158 | 152 | 0 | 31 | 30 |
| 2016 | 3 | 19 | 18 | 4 | 19 | 0.236 | -0.01 | 0.915 | 0.039 | 0.036 | 0 | 53.3 | 51.2 | 66.7 | 155 | 150 | 0 | 31 | 31 |
| 2016 | 3 | 19 | 18 | 14 | 19 | 0.105 | -0.023 | 0.915 | 0.039 | 0.036 | 0 | 53.3 | 50.7 | 65.8 | 155 | 148 | 0 | 31 | 30 |
| 2016 | 3 | 19 | 18 | 24 | 19 | 0.226 | -0.052 | 0.915 | 0.039 | 0.036 | 0 | 53.8 | 51.2 | 65.4 | 156 | 150 | 0 | 31 | 31 |
| 2016 | 3 | 19 | 18 | 34 | 19 | 0.197 | 0.069 | 0.915 | 0.043 | 0.039 | 0 | 53.3 | 51.2 | 65.4 | 155 | 149 | 0 | 31 | 30 |
| 2016 | 3 | 19 | 18 | 44 | 19 | 0.19 | -0.003 | 0.915 | 0.046 | 0.043 | 0 | 52.9 | 50.7 | 66.7 | 154 | 148 | 0 | 31 | 30 |
| 2016 | 3 | 19 | 18 | 54 | 19 | 0.233 | -0.039 | 0.915 | 0.039 | 0.039 | 0 | 52 | 49.5 | 67.9 | 152 | 146 | 0 | 31 | 31 |
| 2016 | 3 | 19 | 19 | 4 | 19 | 0.177 | -0.046 | 0.915 | 0.043 | 0.039 | 0 | 52.5 | 49.5 | 67.5 | 153 | 146 | 0 | 31 | 31 |
| 2016 | 3 | 19 | 19 | 14 | 19 | 0.24 | -0.085 | 0.915 | 0.043 | 0.039 | 0 | 52.9 | 50.7 | 66.7 | 155 | 148 | 0 | 32 | 30 |
| 2016 | 3 | 19 | 19 | 24 | 19 | 0.154 | -0.052 | 0.915 | 0.039 | 0.039 | 0 | 54.6 | 52 | 64.9 | 158 | 152 | 0 | 31 | 31 |
| 2016 | 3 | 19 | 19 | 34 | 19 | 0.138 | -0.069 | 0.915 | 0.036 | 0.033 | 0 | 51.6 | 49.9 | 66.7 | 152 | 147 | 0 | 32 | 31 |
| 2016 | 3 | 19 | 19 | 44 | 19 | 0.236 | -0.016 | 0.915 | 0.039 | 0.036 | 0 | 52.9 | 51.2 | 65.8 | 155 | 149 | 0 | 32 | 30 |
| 2016 | 3 | 19 | 19 | 54 | 19 | 0.22 | -0.03 | 0.915 | 0.039 | 0.036 | 0 | 53.3 | 52 | 65.4 | 156 | 151 | 0 | 32 | 30 |
| 2016 | 3 | 19 | 20 | 4 | 19 | 0.164 | -0.01 | 0.915 | 0.039 | 0.036 | 0 | 55 | 52.9 | 63.6 | 159 | 153 | 0 | 31 | 30 |
| 2016 | 3 | 19 | 20 | 14 | 19 | 0.203 | -0.023 | 0.915 | 0.039 | 0.036 | 0 | 54.6 | 52.5 | 64.9 | 158 | 153 | 0 | 31 | 31 |

Blackrock Return (0208)

| Year | Month | Day | Hour | Minute | Second | VelocityX | VelocityY | Level | StdError1 | StdError2 | StdError3 | SNR1 | SNR2 | SNR3 | SignalAmp1 | SignalAmp2 | SignalAmp3 | Noise1 | Noise2 |
|------|-------|-----|------|--------|--------|-----------|-----------|-------|-----------|-----------|-----------|------|------|------|------------|------------|------------|--------|--------|
| 2016 | 3 | 19 | 20 | 24 | 19 | 0.236 | -0.102 | 0.915 | 0.043 | 0.039 | 0 | 56.3 | 54.2 | 62.4 | 162 | 156 | 0 | 31 | 30 |
| 2016 | 3 | 19 | 20 | 34 | 19 | 0.18 | -0.125 | 0.915 | 0.036 | 0.033 | 0 | 54.2 | 52.9 | 65.8 | 158 | 153 | 0 | 32 | 30 |
| 2016 | 3 | 19 | 20 | 44 | 19 | 0.171 | -0.043 | 0.915 | 0.043 | 0.039 | 0 | 53.8 | 51.6 | 65.8 | 157 | 150 | 0 | 32 | 30 |
| 2016 | 3 | 19 | 20 | 54 | 19 | 0.217 | 0 | 0.915 | 0.039 | 0.036 | 0 | 52.9 | 50.3 | 66.7 | 155 | 148 | 0 | 32 | 31 |
| 2016 | 3 | 19 | 21 | 4 | 19 | 0.295 | -0.016 | 0.915 | 0.039 | 0.036 | 0 | 53.3 | 51.2 | 66.2 | 156 | 150 | 0 | 32 | 31 |
| 2016 | 3 | 19 | 21 | 14 | 19 | 0.148 | -0.003 | 0.915 | 0.043 | 0.039 | 0 | 52.9 | 50.3 | 65.8 | 155 | 148 | 0 | 32 | 31 |
| 2016 | 3 | 19 | 21 | 24 | 19 | 0.207 | -0.043 | 0.915 | 0.039 | 0.039 | 0 | 53.8 | 50.7 | 65.8 | 156 | 149 | 0 | 31 | 31 |
| 2016 | 3 | 19 | 21 | 34 | 19 | 0.187 | 0 | 0.915 | 0.043 | 0.039 | 0 | 55.5 | 52.5 | 64.5 | 160 | 153 | 0 | 31 | 31 |
| 2016 | 3 | 19 | 21 | 44 | 19 | 0.226 | -0.016 | 0.915 | 0.043 | 0.039 | 0 | 54.2 | 52.5 | 64.9 | 158 | 153 | 0 | 32 | 31 |
| 2016 | 3 | 19 | 21 | 54 | 19 | 0.184 | -0.043 | 0.915 | 0.046 | 0.043 | 0 | 52 | 49.9 | 67.1 | 153 | 147 | 0 | 32 | 31 |
| 2016 | 3 | 19 | 22 | 4 | 19 | 0.246 | 0.043 | 0.915 | 0.039 | 0.039 | 0 | 51.6 | 49.5 | 67.9 | 152 | 146 | 0 | 32 | 31 |
| 2016 | 3 | 19 | 22 | 14 | 19 | 0.18 | 0.033 | 0.915 | 0.039 | 0.039 | 0 | 53.8 | 52 | 65.8 | 157 | 151 | 0 | 32 | 30 |
| 2016 | 3 | 19 | 22 | 24 | 19 | 0.167 | -0.085 | 0.915 | 0.033 | 0.03 | 0 | 51.6 | 49.5 | 67.9 | 152 | 146 | 0 | 32 | 31 |
| 2016 | 3 | 19 | 22 | 34 | 19 | 0.259 | -0.013 | 0.912 | 0.033 | 0.03 | 0 | 51.2 | 49 | 68.4 | 151 | 145 | 0 | 32 | 31 |
| 2016 | 3 | 19 | 22 | 44 | 19 | 0.167 | -0.003 | 0.915 | 0.046 | 0.046 | 0 | 51.6 | 50.3 | 67.9 | 152 | 147 | 0 | 32 | 30 |
| 2016 | 3 | 19 | 22 | 54 | 19 | 0.213 | -0.085 | 0.912 | 0.043 | 0.039 | 0 | 51.6 | 49.5 | 68.4 | 152 | 146 | 0 | 32 | 31 |
| 2016 | 3 | 19 | 23 | 4 | 19 | 0.19 | -0.016 | 0.912 | 0.043 | 0.039 | 0 | 52 | 49.9 | 67.1 | 152 | 146 | 0 | 31 | 30 |
| 2016 | 3 | 19 | 23 | 14 | 19 | 0.272 | -0.082 | 0.912 | 0.039 | 0.036 | 0 | 49.5 | 47.7 | 69.2 | 147 | 142 | 0 | 32 | 31 |
| 2016 | 3 | 19 | 23 | 24 | 19 | 0.098 | -0.033 | 0.912 | 0.039 | 0.039 | 0 | 51.6 | 49.5 | 68.4 | 152 | 146 | 0 | 32 | 31 |
| 2016 | 3 | 19 | 23 | 34 | 19 | 0.249 | -0.039 | 0.912 | 0.033 | 0.03 | 0 | 50.3 | 48.2 | 69.7 | 149 | 143 | 0 | 32 | 31 |
| 2016 | 3 | 19 | 23 | 44 | 19 | 0.19 | 0 | 0.912 | 0.039 | 0.039 | 0 | 49.9 | 47.7 | 69.2 | 148 | 142 | 0 | 32 | 31 |
| 2016 | 3 | 19 | 23 | 54 | 19 | 0.197 | -0.052 | 0.912 | 0.046 | 0.043 | 0 | 49.9 | 48.2 | 69.7 | 148 | 142 | 0 | 32 | 30 |
| 2016 | 3 | 20 | 0 | 4 | 19 | 0.197 | -0.066 | 0.912 | 0.036 | 0.033 | 0 | 49.9 | 48.2 | 69.7 | 148 | 142 | 0 | 32 | 30 |
| 2016 | 3 | 20 | 0 | 14 | 19 | 0.233 | -0.003 | 0.912 | 0.036 | 0.033 | 0 | 49.5 | 47.7 | 69.7 | 147 | 142 | 0 | 32 | 31 |
| 2016 | 3 | 20 | 0 | 24 | 19 | 0.236 | -0.095 | 0.912 | 0.043 | 0.039 | 0 | 49.9 | 48.2 | 70.1 | 148 | 142 | 0 | 32 | 30 |
| 2016 | 3 | 20 | 0 | 34 | 19 | 0.197 | -0.105 | 0.912 | 0.039 | 0.039 | 0 | 51.2 | 49 | 67.5 | 151 | 145 | 0 | 32 | 31 |
| 2016 | 3 | 20 | 0 | 44 | 19 | 0.187 | -0.151 | 0.912 | 0.039 | 0.039 | 0 | 49.5 | 48.2 | 69.2 | 147 | 142 | 0 | 32 | 30 |
| 2016 | 3 | 20 | 0 | 54 | 19 | 0.207 | -0.01 | 0.912 | 0.039 | 0.039 | 0 | 51.2 | 48.6 | 69.2 | 151 | 144 | 0 | 32 | 31 |
| 2016 | 3 | 20 | 1 | 4 | 19 | 0.18 | -0.03 | 0.912 | 0.039 | 0.039 | 0 | 51.6 | 49.5 | 69.2 | 152 | 145 | 0 | 32 | 30 |
| 2016 | 3 | 20 | 1 | 14 | 19 | 0.157 | 0.01 | 0.912 | 0.039 | 0.036 | 0 | 48.6 | 47.3 | 70.1 | 145 | 140 | 0 | 32 | 30 |
| 2016 | 3 | 20 | 1 | 24 | 19 | 0.131 | -0.023 | 0.912 | 0.039 | 0.036 | 0 | 49.5 | 47.7 | 69.7 | 147 | 142 | 0 | 32 | 31 |
| 2016 | 3 | 20 | 1 | 34 | 19 | 0.144 | 0 | 0.912 | 0.039 | 0.039 | 0 | 51.6 | 49.5 | 67.9 | 152 | 146 | 0 | 32 | 31 |
| 2016 | 3 | 20 | 1 | 44 | 19 | 0.184 | -0.026 | 0.912 | 0.039 | 0.036 | 0 | 51.6 | 49.5 | 67.9 | 152 | 146 | 0 | 32 | 31 |
| 2016 | 3 | 20 | 1 | 54 | 19 | 0.203 | -0.072 | 0.912 | 0.039 | 0.039 | 0 | 50.3 | 48.2 | 68.8 | 149 | 143 | 0 | 32 | 31 |
| 2016 | 3 | 20 | 2 | 4 | 19 | 0.157 | -0.069 | 0.912 | 0.049 | 0.049 | 0 | 49 | 46.4 | 70.5 | 146 | 140 | 0 | 32 | 32 |
| 2016 | 3 | 20 | 2 | 14 | 19 | 0.174 | 0 | 0.912 | 0.039 | 0.036 | 0 | 50.7 | 48.6 | 68.8 | 150 | 144 | 0 | 32 | 31 |
| 2016 | 3 | 20 | 2 | 24 | 19 | 0.174 | -0.01 | 0.912 | 0.043 | 0.039 | 0 | 49.9 | 47.7 | 69.7 | 148 | 142 | 0 | 32 | 31 |
| 2016 | 3 | 20 | 2 | 34 | 19 | 0.197 | -0.072 | 0.912 | 0.039 | 0.039 | 0 | 49.5 | 47.3 | 70.1 | 147 | 142 | 0 | 32 | 32 |
| 2016 | 3 | 20 | 2 | 44 | 19 | 0.108 | 0.02 | 0.909 | 0.039 | 0.039 | 0 | 48.6 | 46.9 | 70.1 | 145 | 140 | 0 | 32 | 31 |
| 2016 | 3 | 20 | 2 | 54 | 19 | 0.151 | -0.016 | 0.909 | 0.039 | 0.036 | 0 | 49 | 46.9 | 69.7 | 146 | 140 | 0 | 32 | 31 |
| 2016 | 3 | 20 | 3 | 4 | 19 | 0.18 | -0.036 | 0.912 | 0.049 | 0.046 | 0 | 48.2 | 46.4 | 70.5 | 144 | 139 | 0 | 32 | 31 |
| 2016 | 3 | 20 | 3 | 14 | 19 | 0.243 | -0.105 | 0.912 | 0.049 | 0.046 | 0 | 52.5 | 50.3 | 67.9 | 154 | 148 | 0 | 32 | 31 |
| 2016 | 3 | 20 | 3 | 24 | 19 | 0.194 | -0.052 | 0.912 | 0.039 | 0.039 | 0 | 50.3 | 49 | 68.8 | 150 | 145 | 0 | 33 | 31 |
| 2016 | 3 | 20 | 3 | 34 | 19 | 0.19 | -0.095 | 0.909 | 0.039 | 0.039 | 0 | 48.6 | 46.9 | 70.5 | 145 | 140 | 0 | 32 | 31 |
| 2016 | 3 | 20 | 3 | 44 | 19 | 0.21 | -0.049 | 0.909 | 0.043 | 0.039 | 0 | 49 | 47.3 | 70.1 | 146 | 141 | 0 | 32 | 31 |
| 2016 | 3 | 20 | 3 | 54 | 19 | 0.289 | -0.026 | 0.909 | 0.033 | 0.03 | 0 | 49 | 46.9 | 69.7 | 146 | 140 | 0 | 32 | 31 |

Blackrock Return (0208)

| Year | Month | Day | Hour | Minute | Second | VelocityX | VelocityY | Level | StdError1 | StdError2 | StdError3 | SNR1 | SNR2 | SNR3 | SignalAmp1 | SignalAmp2 | SignalAmp3 | Noise1 | Noise2 |
|------|-------|-----|------|--------|--------|-----------|-----------|-------|-----------|-----------|-----------|------|------|------|------------|------------|------------|--------|--------|
| 2016 | 3 | 20 | 4 | 4 | 19 | 0.213 | -0.016 | 0.909 | 0.049 | 0.049 | 0 | 50.3 | 47.7 | 69.2 | 149 | 142 | 0 | 32 | 31 |
| 2016 | 3 | 20 | 4 | 14 | 19 | 0.161 | -0.108 | 0.909 | 0.039 | 0.036 | 0 | 49.5 | 47.7 | 69.7 | 147 | 142 | 0 | 32 | 31 |
| 2016 | 3 | 20 | 4 | 24 | 19 | 0.19 | -0.026 | 0.909 | 0.036 | 0.033 | 0 | 49.5 | 47.3 | 70.5 | 147 | 141 | 0 | 32 | 31 |
| 2016 | 3 | 20 | 4 | 34 | 19 | 0.177 | -0.02 | 0.909 | 0.039 | 0.039 | 0 | 48.2 | 46.9 | 70.5 | 145 | 140 | 0 | 33 | 31 |
| 2016 | 3 | 20 | 4 | 44 | 19 | 0.161 | 0.003 | 0.909 | 0.036 | 0.033 | 0 | 49 | 46.4 | 70.1 | 147 | 140 | 0 | 33 | 32 |
| 2016 | 3 | 20 | 4 | 54 | 19 | 0.105 | -0.033 | 0.909 | 0.039 | 0.036 | 0 | 49 | 46.9 | 71 | 146 | 140 | 0 | 32 | 31 |
| 2016 | 3 | 20 | 5 | 4 | 19 | 0.22 | -0.089 | 0.909 | 0.039 | 0.036 | 0 | 48.2 | 46 | 71 | 144 | 139 | 0 | 32 | 32 |
| 2016 | 3 | 20 | 5 | 14 | 19 | 0.125 | 0.023 | 0.909 | 0.036 | 0.033 | 0 | 47.3 | 45.2 | 72.2 | 142 | 137 | 0 | 32 | 32 |
| 2016 | 3 | 20 | 5 | 24 | 19 | 0.151 | -0.026 | 0.909 | 0.039 | 0.036 | 0 | 46.9 | 45.2 | 72.2 | 141 | 136 | 0 | 32 | 31 |
| 2016 | 3 | 20 | 5 | 34 | 19 | 0.2 | -0.095 | 0.909 | 0.033 | 0.03 | 0 | 46.9 | 44.7 | 71.8 | 141 | 136 | 0 | 32 | 32 |
| 2016 | 3 | 20 | 5 | 44 | 19 | 0.141 | -0.049 | 0.909 | 0.046 | 0.043 | 0 | 46.9 | 45.2 | 71.8 | 142 | 136 | 0 | 33 | 31 |
| 2016 | 3 | 20 | 5 | 54 | 19 | 0.23 | 0.007 | 0.909 | 0.033 | 0.03 | 0 | 46.4 | 45.6 | 71 | 141 | 137 | 0 | 33 | 31 |
| 2016 | 3 | 20 | 6 | 4 | 19 | 0.223 | -0.02 | 0.909 | 0.036 | 0.033 | 0 | 47.7 | 46 | 71 | 143 | 138 | 0 | 32 | 31 |
| 2016 | 3 | 20 | 6 | 14 | 19 | 0.121 | 0 | 0.909 | 0.036 | 0.033 | 0 | 46.9 | 45.6 | 71.4 | 142 | 138 | 0 | 33 | 32 |
| 2016 | 3 | 20 | 6 | 24 | 19 | 0.207 | -0.016 | 0.906 | 0.039 | 0.036 | 0 | 46.9 | 45.2 | 71.4 | 142 | 136 | 0 | 33 | 31 |
| 2016 | 3 | 20 | 6 | 34 | 19 | 0.19 | 0.026 | 0.909 | 0.039 | 0.036 | 0 | 46.4 | 44.7 | 72.7 | 140 | 135 | 0 | 32 | 31 |
| 2016 | 3 | 20 | 6 | 44 | 19 | 0.161 | -0.016 | 0.909 | 0.036 | 0.033 | 0 | 46 | 43.9 | 72.7 | 139 | 134 | 0 | 32 | 32 |
| 2016 | 3 | 20 | 6 | 54 | 19 | 0.2 | -0.052 | 0.909 | 0.033 | 0.03 | 0 | 45.2 | 43.9 | 73.5 | 137 | 133 | 0 | 32 | 31 |
| 2016 | 3 | 20 | 7 | 4 | 19 | 0.171 | -0.03 | 0.909 | 0.039 | 0.039 | 0 | 44.3 | 44.3 | 73.1 | 136 | 134 | 0 | 33 | 31 |
| 2016 | 3 | 20 | 7 | 14 | 19 | 0.236 | -0.013 | 0.909 | 0.039 | 0.036 | 0 | 44.7 | 43 | 74 | 137 | 131 | 0 | 33 | 31 |
| 2016 | 3 | 20 | 7 | 24 | 19 | 0.131 | -0.095 | 0.909 | 0.036 | 0.033 | 0 | 45.6 | 43 | 74 | 138 | 132 | 0 | 32 | 32 |
| 2016 | 3 | 20 | 7 | 34 | 19 | 0.167 | -0.085 | 0.906 | 0.043 | 0.039 | 0 | 45.2 | 43.9 | 73.1 | 138 | 133 | 0 | 33 | 31 |
| 2016 | 3 | 20 | 7 | 44 | 19 | 0.174 | -0.033 | 0.906 | 0.039 | 0.039 | 0 | 45.2 | 43.9 | 73.1 | 138 | 133 | 0 | 33 | 31 |
| 2016 | 3 | 20 | 7 | 54 | 19 | 0.19 | -0.033 | 0.906 | 0.039 | 0.039 | 0 | 44.7 | 43.4 | 74 | 137 | 133 | 0 | 33 | 32 |
| 2016 | 3 | 20 | 8 | 4 | 19 | 0.23 | -0.062 | 0.906 | 0.039 | 0.036 | 0 | 45.6 | 43.9 | 73.5 | 138 | 133 | 0 | 32 | 31 |
| 2016 | 3 | 20 | 8 | 14 | 19 | 0.174 | -0.062 | 0.906 | 0.033 | 0.03 | 0 | 44.3 | 42.6 | 74.4 | 136 | 131 | 0 | 33 | 32 |
| 2016 | 3 | 20 | 8 | 24 | 19 | 0.187 | -0.049 | 0.906 | 0.043 | 0.039 | 0 | 46 | 43.9 | 73.1 | 139 | 134 | 0 | 32 | 32 |
| 2016 | 3 | 20 | 8 | 34 | 19 | 0.171 | -0.062 | 0.906 | 0.039 | 0.036 | 0 | 45.2 | 43.9 | 73.1 | 138 | 133 | 0 | 33 | 31 |
| 2016 | 3 | 20 | 8 | 44 | 19 | 0.184 | 0.046 | 0.906 | 0.039 | 0.039 | 0 | 45.6 | 43.9 | 72.7 | 138 | 133 | 0 | 32 | 31 |
| 2016 | 3 | 20 | 8 | 54 | 19 | 0.24 | -0.007 | 0.909 | 0.033 | 0.03 | 0 | 44.7 | 43.4 | 74 | 137 | 132 | 0 | 33 | 31 |
| 2016 | 3 | 20 | 9 | 4 | 19 | 0.187 | -0.013 | 0.909 | 0.036 | 0.033 | 0 | 45.2 | 43 | 72.7 | 137 | 132 | 0 | 32 | 32 |
| 2016 | 3 | 20 | 9 | 14 | 19 | 0.151 | -0.049 | 0.906 | 0.039 | 0.039 | 0 | 45.2 | 43.4 | 73.5 | 138 | 132 | 0 | 33 | 31 |
| 2016 | 3 | 20 | 9 | 24 | 19 | 0.19 | -0.066 | 0.909 | 0.039 | 0.039 | 0 | 45.2 | 44.3 | 73.5 | 137 | 134 | 0 | 32 | 31 |
| 2016 | 3 | 20 | 9 | 34 | 19 | 0.23 | -0.046 | 0.909 | 0.039 | 0.039 | 0 | 45.6 | 43.9 | 73.5 | 138 | 133 | 0 | 32 | 31 |
| 2016 | 3 | 20 | 9 | 44 | 19 | 0.213 | -0.095 | 0.906 | 0.039 | 0.036 | 0 | 45.6 | 44.3 | 73.1 | 139 | 134 | 0 | 33 | 31 |
| 2016 | 3 | 20 | 9 | 54 | 19 | 0.194 | -0.082 | 0.906 | 0.039 | 0.036 | 0 | 45.2 | 43.4 | 72.7 | 137 | 133 | 0 | 32 | 32 |
| 2016 | 3 | 20 | 10 | 4 | 19 | 0.184 | -0.075 | 0.906 | 0.049 | 0.046 | 0 | 46.4 | 45.2 | 72.7 | 140 | 136 | 0 | 32 | 31 |
| 2016 | 3 | 20 | 10 | 14 | 19 | 0.177 | 0.01 | 0.906 | 0.039 | 0.039 | 0 | 45.6 | 44.7 | 73.1 | 138 | 135 | 0 | 32 | 31 |
| 2016 | 3 | 20 | 10 | 24 | 19 | 0.161 | -0.056 | 0.906 | 0.036 | 0.033 | 0 | 46 | 44.7 | 73.1 | 139 | 135 | 0 | 32 | 31 |
| 2016 | 3 | 20 | 10 | 34 | 19 | 0.23 | 0.023 | 0.906 | 0.039 | 0.036 | 0 | 45.6 | 45.6 | 71.8 | 139 | 137 | 0 | 33 | 31 |
| 2016 | 3 | 20 | 10 | 44 | 19 | 0.253 | -0.062 | 0.906 | 0.033 | 0.03 | 0 | 46.4 | 46 | 71 | 141 | 138 | 0 | 33 | 31 |
| 2016 | 3 | 20 | 10 | 54 | 19 | 0.161 | -0.03 | 0.906 | 0.039 | 0.036 | 0 | 48.2 | 46.4 | 69.2 | 143 | 139 | 0 | 31 | 31 |
| 2016 | 3 | 20 | 11 | 4 | 19 | 0.141 | -0.066 | 0.902 | 0.036 | 0.033 | 0 | 48.2 | 46 | 70.1 | 144 | 139 | 0 | 32 | 32 |
| 2016 | 3 | 20 | 11 | 14 | 19 | 0.135 | -0.033 | 0.906 | 0.036 | 0.033 | 0 | 47.7 | 46.9 | 68.8 | 143 | 140 | 0 | 32 | 31 |
| 2016 | 3 | 20 | 11 | 24 | 19 | 0.19 | -0.016 | 0.902 | 0.033 | 0.03 | 0 | 47.7 | 46.9 | 69.2 | 143 | 140 | 0 | 32 | 31 |
| 2016 | 3 | 20 | 11 | 34 | 19 | 0.184 | -0.108 | 0.902 | 0.036 | 0.033 | 0 | 49.5 | 48.6 | 68.4 | 147 | 144 | 0 | 32 | 31 |

Blackrock Return (0208)

| Year | Month | Day | Hour | Minute | Second | VelocityX | VelocityY | Level | StdError1 | StdError2 | StdError3 | SNR1 | SNR2 | SNR3 | SignalAmp1 | SignalAmp2 | SignalAmp3 | Noise1 | Noise2 |
|------|-------|-----|------|--------|--------|-----------|-----------|-------|-----------|-----------|-----------|------|------|------|------------|------------|------------|--------|--------|
| 2016 | 3 | 20 | 11 | 44 | 19 | 0.128 | -0.03 | 0.899 | 0.036 | 0.033 | 0 | 47.3 | 46 | 69.7 | 142 | 138 | 0 | 32 | 31 |
| 2016 | 3 | 20 | 11 | 54 | 19 | 0.164 | -0.036 | 0.899 | 0.043 | 0.039 | 0 | 47.7 | 47.7 | 67.9 | 144 | 142 | 0 | 33 | 31 |
| 2016 | 3 | 20 | 12 | 4 | 19 | 0.148 | -0.066 | 0.896 | 0.036 | 0.033 | 0 | 49 | 47.3 | 67.5 | 146 | 142 | 0 | 32 | 32 |
| 2016 | 3 | 20 | 12 | 14 | 19 | 0.138 | -0.062 | 0.896 | 0.036 | 0.033 | 0 | 49 | 48.6 | 67.9 | 146 | 144 | 0 | 32 | 31 |
| 2016 | 3 | 20 | 12 | 24 | 19 | 0.167 | 0.026 | 0.896 | 0.039 | 0.039 | 0 | 50.3 | 48.2 | 68.4 | 148 | 143 | 0 | 31 | 31 |
| 2016 | 3 | 20 | 12 | 34 | 19 | 0.21 | -0.049 | 0.896 | 0.033 | 0.03 | 0 | 49.9 | 49.5 | 67.1 | 148 | 146 | 0 | 32 | 31 |
| 2016 | 3 | 20 | 12 | 44 | 19 | 0.135 | -0.02 | 0.892 | 0.039 | 0.039 | 0 | 49.5 | 48.2 | 68.4 | 146 | 143 | 0 | 31 | 31 |
| 2016 | 3 | 20 | 12 | 54 | 19 | 0.118 | 0.059 | 0.896 | 0.036 | 0.033 | 0 | 51.2 | 50.7 | 67.9 | 150 | 148 | 0 | 31 | 30 |
| 2016 | 3 | 20 | 13 | 4 | 19 | 0.161 | 0.072 | 0.892 | 0.033 | 0.03 | 0 | 50.7 | 50.3 | 66.2 | 150 | 148 | 0 | 32 | 31 |
| 2016 | 3 | 20 | 13 | 14 | 19 | 0.151 | 0 | 0.892 | 0.033 | 0.03 | 0 | 52 | 50.3 | 66.2 | 152 | 149 | 0 | 31 | 32 |
| 2016 | 3 | 20 | 13 | 24 | 19 | 0.144 | 0.082 | 0.892 | 0.039 | 0.036 | 0 | 51.6 | 51.6 | 67.9 | 152 | 150 | 0 | 32 | 30 |
| 2016 | 3 | 20 | 13 | 34 | 19 | 0.2 | 0.049 | 0.892 | 0.033 | 0.03 | 0 | 52.5 | 52 | 66.7 | 153 | 151 | 0 | 31 | 30 |
| 2016 | 3 | 20 | 13 | 44 | 19 | 0.128 | 0.039 | 0.889 | 0.036 | 0.033 | 0 | 54.6 | 53.3 | 63.2 | 159 | 155 | 0 | 32 | 31 |
| 2016 | 3 | 20 | 13 | 54 | 19 | 0.233 | -0.026 | 0.889 | 0.039 | 0.036 | 0 | 53.8 | 52.9 | 64.1 | 157 | 154 | 0 | 32 | 31 |
| 2016 | 3 | 20 | 14 | 4 | 19 | 0.141 | 0.049 | 0.889 | 0.036 | 0.033 | 0 | 53.8 | 52 | 67.1 | 156 | 152 | 0 | 31 | 31 |
| 2016 | 3 | 20 | 14 | 14 | 19 | 0.177 | 0.023 | 0.889 | 0.036 | 0.033 | 0 | 53.8 | 52.9 | 64.5 | 157 | 154 | 0 | 32 | 31 |
| 2016 | 3 | 20 | 14 | 24 | 19 | 0.174 | 0 | 0.889 | 0.036 | 0.033 | 0 | 52.9 | 52.5 | 65.4 | 154 | 153 | 0 | 31 | 31 |
| 2016 | 3 | 20 | 14 | 34 | 19 | 0.161 | 0.03 | 0.889 | 0.033 | 0.03 | 0 | 52.5 | 52 | 67.9 | 154 | 151 | 0 | 32 | 30 |
| 2016 | 3 | 20 | 14 | 44 | 19 | 0.246 | 0.049 | 0.889 | 0.033 | 0.03 | 0 | 52 | 51.2 | 68.4 | 153 | 150 | 0 | 32 | 31 |
| 2016 | 3 | 20 | 14 | 54 | 19 | 0.22 | 0.043 | 0.889 | 0.033 | 0.03 | 0 | 52.5 | 51.6 | 67.5 | 153 | 151 | 0 | 31 | 31 |
| 2016 | 3 | 20 | 15 | 4 | 19 | 0.154 | -0.013 | 0.889 | 0.033 | 0.03 | 0 | 52.5 | 50.7 | 67.1 | 154 | 148 | 0 | 32 | 30 |
| 2016 | 3 | 20 | 15 | 14 | 19 | 0.24 | 0.049 | 0.889 | 0.039 | 0.039 | 0 | 51.6 | 52 | 67.5 | 152 | 151 | 0 | 32 | 30 |
| 2016 | 3 | 20 | 15 | 24 | 19 | 0.203 | 0.033 | 0.889 | 0.039 | 0.039 | 0 | 54.2 | 52.5 | 65.8 | 156 | 152 | 0 | 30 | 30 |
| 2016 | 3 | 20 | 15 | 34 | 19 | 0.282 | 0.023 | 0.886 | 0.036 | 0.033 | 0 | 53.8 | 52.5 | 66.2 | 156 | 152 | 0 | 31 | 30 |
| 2016 | 3 | 20 | 15 | 44 | 19 | 0.259 | 0.016 | 0.886 | 0.036 | 0.033 | 0 | 55 | 52.9 | 64.9 | 159 | 154 | 0 | 31 | 31 |
| 2016 | 3 | 20 | 15 | 54 | 19 | 0.157 | 0.033 | 0.889 | 0.039 | 0.039 | 0 | 55.5 | 54.2 | 63.6 | 161 | 156 | 0 | 32 | 30 |
| 2016 | 3 | 20 | 16 | 4 | 19 | 0.197 | 0.043 | 0.889 | 0.039 | 0.036 | 0 | 53.8 | 52.9 | 61.9 | 157 | 153 | 0 | 32 | 30 |
| 2016 | 3 | 20 | 16 | 14 | 19 | 0.144 | 0 | 0.889 | 0.039 | 0.036 | 0 | 55.5 | 53.3 | 64.9 | 160 | 154 | 0 | 31 | 30 |
| 2016 | 3 | 20 | 16 | 24 | 19 | 0.19 | 0.125 | 0.889 | 0.039 | 0.039 | 0 | 53.3 | 51.6 | 63.2 | 155 | 151 | 0 | 31 | 31 |
| 2016 | 3 | 20 | 16 | 34 | 19 | 0.105 | 0.007 | 0.889 | 0.039 | 0.039 | 0 | 53.3 | 52 | 64.5 | 155 | 151 | 0 | 31 | 30 |
| 2016 | 3 | 20 | 16 | 44 | 19 | 0.233 | 0.072 | 0.886 | 0.043 | 0.039 | 0 | 56.8 | 54.6 | 59.3 | 163 | 157 | 0 | 31 | 30 |
| 2016 | 3 | 20 | 16 | 54 | 19 | 0.2 | 0.023 | 0.886 | 0.036 | 0.033 | 0 | 54.2 | 52.9 | 60.6 | 158 | 153 | 0 | 32 | 30 |
| 2016 | 3 | 20 | 17 | 4 | 19 | 0.148 | 0.01 | 0.889 | 0.036 | 0.033 | 0 | 55.5 | 53.8 | 59.8 | 161 | 155 | 0 | 32 | 30 |
| 2016 | 3 | 20 | 17 | 14 | 19 | 0.135 | 0.089 | 0.886 | 0.039 | 0.039 | 0 | 54.6 | 52.9 | 63.6 | 158 | 153 | 0 | 31 | 30 |
| 2016 | 3 | 20 | 17 | 24 | 19 | 0.243 | 0.066 | 0.889 | 0.036 | 0.033 | 0 | 53.3 | 51.2 | 65.8 | 156 | 149 | 0 | 32 | 30 |
| 2016 | 3 | 20 | 17 | 34 | 19 | 0.135 | 0.046 | 0.889 | 0.039 | 0.036 | 0 | 53.8 | 51.2 | 65.4 | 157 | 150 | 0 | 32 | 31 |
| 2016 | 3 | 20 | 17 | 44 | 19 | 0.01 | 0.003 | 0.889 | 0.046 | 0.043 | 0 | 53.3 | 52 | 64.5 | 157 | 151 | 0 | 33 | 30 |
| 2016 | 3 | 20 | 17 | 54 | 19 | 0.138 | 0.085 | 0.886 | 0.036 | 0.033 | 0 | 54.6 | 52.9 | 64.9 | 158 | 153 | 0 | 31 | 30 |
| 2016 | 3 | 20 | 18 | 4 | 19 | 0.233 | -0.023 | 0.886 | 0.039 | 0.036 | 0 | 53.3 | 51.2 | 63.6 | 156 | 149 | 0 | 32 | 30 |
| 2016 | 3 | 20 | 18 | 14 | 19 | 0.171 | 0 | 0.886 | 0.039 | 0.036 | 0 | 54.6 | 52.5 | 64.5 | 158 | 152 | 0 | 31 | 30 |
| 2016 | 3 | 20 | 18 | 24 | 19 | 0.092 | -0.016 | 0.886 | 0.043 | 0.039 | 0 | 54.2 | 52.5 | 64.1 | 157 | 152 | 0 | 31 | 30 |
| 2016 | 3 | 20 | 18 | 34 | 19 | 0.171 | -0.049 | 0.886 | 0.036 | 0.033 | 0 | 53.8 | 51.2 | 66.2 | 156 | 150 | 0 | 31 | 31 |
| 2016 | 3 | 20 | 18 | 44 | 19 | 0.151 | -0.062 | 0.886 | 0.039 | 0.039 | 0 | 53.8 | 51.6 | 65.8 | 157 | 150 | 0 | 32 | 30 |
| 2016 | 3 | 20 | 18 | 54 | 19 | 0.21 | -0.062 | 0.886 | 0.033 | 0.03 | 0 | 52.9 | 50.7 | 66.2 | 155 | 149 | 0 | 32 | 31 |
| 2016 | 3 | 20 | 19 | 4 | 19 | 0.233 | -0.013 | 0.886 | 0.039 | 0.039 | 0 | 52.9 | 50.3 | 66.7 | 155 | 148 | 0 | 32 | 31 |
| 2016 | 3 | 20 | 19 | 14 | 19 | 0.187 | -0.013 | 0.886 | 0.043 | 0.039 | 0 | 52.9 | 51.2 | 67.1 | 154 | 149 | 0 | 31 | 30 |

Blackrock Return (0208)

| Year | Month | Day | Hour | Minute | Second | VelocityX | VelocityY | Level | StdError1 | StdError2 | StdError3 | SNR1 | SNR2 | SNR3 | SignalAmp1 | SignalAmp2 | SignalAmp3 | Noise1 | Noise2 |
|------|-------|-----|------|--------|--------|-----------|-----------|-------|-----------|-----------|-----------|------|------|------|------------|------------|------------|--------|--------|
| 2016 | 3 | 20 | 19 | 24 | 19 | 0.138 | -0.056 | 0.886 | 0.039 | 0.039 | 0 | 54.2 | 52 | 65.8 | 157 | 151 | 0 | 31 | 30 |
| 2016 | 3 | 20 | 19 | 34 | 19 | 0.171 | -0.01 | 0.886 | 0.039 | 0.039 | 0 | 52.5 | 50.3 | 67.1 | 153 | 147 | 0 | 31 | 30 |
| 2016 | 3 | 20 | 19 | 44 | 19 | 0.112 | -0.062 | 0.886 | 0.039 | 0.039 | 0 | 53.3 | 50.3 | 67.1 | 155 | 148 | 0 | 31 | 31 |
| 2016 | 3 | 20 | 19 | 54 | 19 | 0.151 | -0.052 | 0.886 | 0.039 | 0.039 | 0 | 54.2 | 51.6 | 66.7 | 157 | 150 | 0 | 31 | 30 |
| 2016 | 3 | 20 | 20 | 4 | 19 | 0.233 | 0 | 0.886 | 0.049 | 0.046 | 0 | 54.2 | 52.5 | 64.9 | 158 | 152 | 0 | 32 | 30 |
| 2016 | 3 | 20 | 20 | 14 | 19 | 0.157 | -0.082 | 0.886 | 0.049 | 0.046 | 0 | 54.6 | 52.5 | 64.9 | 158 | 152 | 0 | 31 | 30 |
| 2016 | 3 | 20 | 20 | 24 | 19 | 0.164 | -0.059 | 0.886 | 0.043 | 0.039 | 0 | 55 | 52 | 64.5 | 159 | 152 | 0 | 31 | 31 |
| 2016 | 3 | 20 | 20 | 34 | 19 | 0.092 | -0.036 | 0.886 | 0.039 | 0.039 | 0 | 55.5 | 53.3 | 64.1 | 160 | 154 | 0 | 31 | 30 |
| 2016 | 3 | 20 | 20 | 44 | 19 | 0.184 | -0.056 | 0.886 | 0.049 | 0.049 | 0 | 53.8 | 51.6 | 65.8 | 156 | 150 | 0 | 31 | 30 |
| 2016 | 3 | 20 | 20 | 54 | 19 | 0.19 | -0.01 | 0.886 | 0.043 | 0.039 | 0 | 54.2 | 52 | 64.5 | 157 | 151 | 0 | 31 | 30 |
| 2016 | 3 | 20 | 21 | 4 | 19 | 0.141 | -0.02 | 0.886 | 0.039 | 0.039 | 0 | 55 | 53.3 | 63.6 | 159 | 154 | 0 | 31 | 30 |
| 2016 | 3 | 20 | 21 | 14 | 19 | 0.21 | -0.03 | 0.886 | 0.033 | 0.03 | 0 | 54.2 | 52 | 65.8 | 157 | 151 | 0 | 31 | 30 |
| 2016 | 3 | 20 | 21 | 24 | 19 | 0.144 | 0 | 0.886 | 0.039 | 0.036 | 0 | 54.2 | 52 | 64.9 | 157 | 152 | 0 | 31 | 31 |
| 2016 | 3 | 20 | 21 | 34 | 19 | 0.171 | -0.016 | 0.886 | 0.039 | 0.036 | 0 | 53.3 | 51.6 | 65.4 | 156 | 150 | 0 | 32 | 30 |
| 2016 | 3 | 20 | 21 | 44 | 19 | 0.128 | -0.052 | 0.886 | 0.039 | 0.039 | 0 | 53.8 | 51.2 | 66.2 | 157 | 150 | 0 | 32 | 31 |
| 2016 | 3 | 20 | 21 | 54 | 19 | 0.184 | -0.046 | 0.886 | 0.033 | 0.03 | 0 | 55.9 | 53.3 | 64.5 | 161 | 155 | 0 | 31 | 31 |
| 2016 | 3 | 20 | 22 | 4 | 19 | 0.167 | -0.036 | 0.886 | 0.039 | 0.039 | 0 | 54.6 | 52.5 | 64.5 | 158 | 152 | 0 | 31 | 30 |
| 2016 | 3 | 20 | 22 | 14 | 19 | 0.157 | -0.02 | 0.886 | 0.039 | 0.039 | 0 | 54.2 | 51.6 | 65.4 | 158 | 151 | 0 | 32 | 31 |
| 2016 | 3 | 20 | 22 | 24 | 19 | 0.197 | 0.026 | 0.886 | 0.039 | 0.039 | 0 | 53.8 | 51.2 | 65.8 | 157 | 150 | 0 | 32 | 31 |
| 2016 | 3 | 20 | 22 | 34 | 19 | 0.135 | -0.043 | 0.883 | 0.043 | 0.039 | 0 | 54.6 | 51.6 | 65.8 | 158 | 151 | 0 | 31 | 31 |
| 2016 | 3 | 20 | 22 | 44 | 19 | 0.151 | -0.075 | 0.883 | 0.049 | 0.049 | 0 | 54.6 | 52.5 | 65.4 | 158 | 152 | 0 | 31 | 30 |
| 2016 | 3 | 20 | 22 | 54 | 19 | 0.151 | -0.007 | 0.883 | 0.039 | 0.039 | 0 | 54.6 | 52.9 | 65.8 | 159 | 153 | 0 | 32 | 30 |
| 2016 | 3 | 20 | 23 | 4 | 19 | 0.23 | 0 | 0.883 | 0.046 | 0.043 | 0 | 54.6 | 52.5 | 64.5 | 159 | 153 | 0 | 32 | 31 |
| 2016 | 3 | 20 | 23 | 14 | 19 | 0.174 | -0.016 | 0.883 | 0.043 | 0.039 | 0 | 52.9 | 51.6 | 65.8 | 156 | 150 | 0 | 33 | 30 |
| 2016 | 3 | 20 | 23 | 24 | 19 | 0.135 | -0.085 | 0.883 | 0.046 | 0.043 | 0 | 53.3 | 50.7 | 66.7 | 155 | 149 | 0 | 31 | 31 |
| 2016 | 3 | 20 | 23 | 34 | 19 | 0.18 | -0.033 | 0.883 | 0.039 | 0.039 | 0 | 52.9 | 50.3 | 66.7 | 155 | 148 | 0 | 32 | 31 |
| 2016 | 3 | 20 | 23 | 44 | 19 | 0.164 | -0.128 | 0.883 | 0.039 | 0.036 | 0 | 51.6 | 49.5 | 67.9 | 151 | 145 | 0 | 31 | 30 |
| 2016 | 3 | 20 | 23 | 54 | 19 | 0.233 | -0.052 | 0.883 | 0.036 | 0.033 | 0 | 51.6 | 49.5 | 67.9 | 152 | 146 | 0 | 32 | 31 |
| 2016 | 3 | 21 | 0 | 4 | 19 | 0.079 | -0.161 | 0.886 | 0.043 | 0.039 | 0 | 54.2 | 52.5 | 64.5 | 158 | 152 | 0 | 32 | 30 |
| 2016 | 3 | 21 | 0 | 14 | 19 | 0.148 | -0.03 | 0.883 | 0.039 | 0.039 | 0 | 52.5 | 49.5 | 67.5 | 154 | 147 | 0 | 32 | 32 |
| 2016 | 3 | 21 | 0 | 24 | 19 | 0.157 | -0.118 | 0.883 | 0.036 | 0.033 | 0 | 51.6 | 49.9 | 67.1 | 152 | 146 | 0 | 32 | 30 |
| 2016 | 3 | 21 | 0 | 34 | 19 | 0.197 | -0.049 | 0.883 | 0.043 | 0.043 | 0 | 52 | 49.9 | 67.9 | 152 | 146 | 0 | 31 | 30 |
| 2016 | 3 | 21 | 0 | 44 | 19 | 0.22 | 0.033 | 0.883 | 0.043 | 0.039 | 0 | 51.6 | 49.5 | 67.5 | 152 | 146 | 0 | 32 | 31 |
| 2016 | 3 | 21 | 0 | 54 | 19 | 0.069 | -0.098 | 0.883 | 0.039 | 0.039 | 0 | 52.5 | 50.7 | 66.7 | 154 | 148 | 0 | 32 | 30 |
| 2016 | 3 | 21 | 1 | 4 | 19 | 0.207 | -0.033 | 0.883 | 0.039 | 0.039 | 0 | 50.3 | 47.7 | 68.8 | 148 | 142 | 0 | 31 | 31 |
| 2016 | 3 | 21 | 1 | 14 | 19 | 0.112 | -0.023 | 0.883 | 0.039 | 0.039 | 0 | 50.3 | 48.2 | 69.2 | 149 | 143 | 0 | 32 | 31 |
| 2016 | 3 | 21 | 1 | 24 | 19 | 0.246 | -0.026 | 0.883 | 0.036 | 0.033 | 0 | 51.2 | 49 | 67.5 | 151 | 145 | 0 | 32 | 31 |
| 2016 | 3 | 21 | 1 | 34 | 19 | 0.131 | 0 | 0.883 | 0.039 | 0.036 | 0 | 51.6 | 48.6 | 67.1 | 151 | 144 | 0 | 31 | 31 |
| 2016 | 3 | 21 | 1 | 44 | 19 | 0.151 | -0.052 | 0.883 | 0.039 | 0.036 | 0 | 50.7 | 48.6 | 67.9 | 150 | 144 | 0 | 32 | 31 |
| 2016 | 3 | 21 | 1 | 54 | 19 | 0.213 | -0.049 | 0.883 | 0.049 | 0.046 | 0 | 50.7 | 48.6 | 67.9 | 150 | 144 | 0 | 32 | 31 |
| 2016 | 3 | 21 | 2 | 4 | 19 | 0.105 | -0.03 | 0.883 | 0.039 | 0.039 | 0 | 50.3 | 48.6 | 68.4 | 149 | 144 | 0 | 32 | 31 |
| 2016 | 3 | 21 | 2 | 14 | 19 | 0.131 | -0.036 | 0.883 | 0.036 | 0.033 | 0 | 49.9 | 47.7 | 68.4 | 148 | 142 | 0 | 32 | 31 |
| 2016 | 3 | 21 | 2 | 24 | 19 | 0.138 | -0.013 | 0.883 | 0.046 | 0.043 | 0 | 49 | 46.9 | 69.7 | 146 | 140 | 0 | 32 | 31 |
| 2016 | 3 | 21 | 2 | 34 | 19 | 0.197 | -0.112 | 0.883 | 0.039 | 0.036 | 0 | 50.7 | 49.5 | 67.5 | 150 | 145 | 0 | 32 | 30 |
| 2016 | 3 | 21 | 2 | 44 | 19 | 0.112 | -0.016 | 0.883 | 0.039 | 0.036 | 0 | 49.9 | 48.6 | 68.4 | 148 | 143 | 0 | 32 | 30 |
| 2016 | 3 | 21 | 2 | 54 | 19 | 0.112 | -0.082 | 0.883 | 0.039 | 0.039 | 0 | 50.7 | 49.5 | 66.7 | 151 | 146 | 0 | 33 | 31 |

Blackrock Return (0208)

| Year | Month | Day | Hour | Minute | Second | VelocityX | VelocityY | Level | StdError1 | StdError2 | StdError3 | SNR1 | SNR2 | SNR3 | SignalAmp1 | SignalAmp2 | SignalAmp3 | Noise1 | Noise2 |
|------|-------|-----|------|--------|--------|-----------|-----------|-------|-----------|-----------|-----------|------|------|------|------------|------------|------------|--------|--------|
| 2016 | 3 | 21 | 3 | 4 | 19 | 0.177 | -0.026 | 0.883 | 0.033 | 0.03 | 0 | 50.7 | 49 | 67.5 | 150 | 145 | 0 | 32 | 31 |
| 2016 | 3 | 21 | 3 | 14 | 19 | 0.161 | 0 | 0.883 | 0.039 | 0.036 | 0 | 49.9 | 47.7 | 67.9 | 148 | 142 | 0 | 32 | 31 |
| 2016 | 3 | 21 | 3 | 24 | 19 | 0.138 | -0.115 | 0.883 | 0.033 | 0.03 | 0 | 49.9 | 48.2 | 67.5 | 148 | 143 | 0 | 32 | 31 |
| 2016 | 3 | 21 | 3 | 34 | 19 | 0.151 | -0.01 | 0.883 | 0.039 | 0.039 | 0 | 50.3 | 48.2 | 67.5 | 150 | 144 | 0 | 33 | 32 |
| 2016 | 3 | 21 | 3 | 44 | 19 | 0.226 | -0.016 | 0.883 | 0.046 | 0.043 | 0 | 50.3 | 47.7 | 67.5 | 149 | 142 | 0 | 32 | 31 |
| 2016 | 3 | 21 | 3 | 54 | 19 | 0.157 | -0.052 | 0.883 | 0.039 | 0.036 | 0 | 49.5 | 47.7 | 67.9 | 148 | 142 | 0 | 33 | 31 |
| 2016 | 3 | 21 | 4 | 4 | 19 | 0.167 | -0.016 | 0.883 | 0.036 | 0.033 | 0 | 49.5 | 47.7 | 67.1 | 147 | 142 | 0 | 32 | 31 |
| 2016 | 3 | 21 | 4 | 14 | 19 | 0.118 | 0.013 | 0.883 | 0.039 | 0.039 | 0 | 48.6 | 46.9 | 68.8 | 145 | 140 | 0 | 32 | 31 |
| 2016 | 3 | 21 | 4 | 24 | 19 | 0.177 | 0.033 | 0.883 | 0.036 | 0.033 | 0 | 48.6 | 46.9 | 69.2 | 145 | 140 | 0 | 32 | 31 |
| 2016 | 3 | 21 | 4 | 34 | 19 | 0.125 | -0.082 | 0.883 | 0.039 | 0.036 | 0 | 48.2 | 46.4 | 68.4 | 144 | 139 | 0 | 32 | 31 |
| 2016 | 3 | 21 | 4 | 44 | 19 | 0.226 | -0.003 | 0.883 | 0.039 | 0.036 | 0 | 48.2 | 46.4 | 68.4 | 144 | 139 | 0 | 32 | 31 |
| 2016 | 3 | 21 | 4 | 54 | 19 | 0.148 | 0.033 | 0.883 | 0.033 | 0.03 | 0 | 49 | 46.9 | 68.4 | 146 | 140 | 0 | 32 | 31 |
| 2016 | 3 | 21 | 5 | 4 | 19 | 0.236 | -0.066 | 0.883 | 0.043 | 0.039 | 0 | 49.5 | 47.3 | 67.5 | 147 | 141 | 0 | 32 | 31 |
| 2016 | 3 | 21 | 5 | 14 | 19 | 0.102 | -0.066 | 0.883 | 0.036 | 0.033 | 0 | 48.6 | 46.4 | 68.4 | 145 | 140 | 0 | 32 | 32 |
| 2016 | 3 | 21 | 5 | 24 | 19 | 0.2 | -0.02 | 0.883 | 0.039 | 0.039 | 0 | 47.3 | 45.2 | 70.1 | 142 | 137 | 0 | 32 | 32 |
| 2016 | 3 | 21 | 5 | 34 | 19 | 0.194 | -0.082 | 0.883 | 0.033 | 0.03 | 0 | 47.7 | 45.6 | 69.2 | 143 | 137 | 0 | 32 | 31 |
| 2016 | 3 | 21 | 5 | 44 | 19 | 0.151 | -0.075 | 0.883 | 0.043 | 0.039 | 0 | 47.7 | 46 | 68.8 | 143 | 138 | 0 | 32 | 31 |
| 2016 | 3 | 21 | 5 | 54 | 19 | 0.18 | 0.023 | 0.883 | 0.033 | 0.03 | 0 | 46.9 | 45.2 | 69.2 | 142 | 136 | 0 | 33 | 31 |
| 2016 | 3 | 21 | 6 | 4 | 19 | 0.233 | -0.144 | 0.883 | 0.039 | 0.036 | 0 | 46.9 | 45.2 | 68.8 | 142 | 136 | 0 | 33 | 31 |
| 2016 | 3 | 21 | 6 | 14 | 19 | 0.144 | -0.066 | 0.883 | 0.039 | 0.036 | 0 | 46.9 | 45.6 | 69.2 | 141 | 137 | 0 | 32 | 31 |
| 2016 | 3 | 21 | 6 | 24 | 19 | 0.184 | -0.102 | 0.883 | 0.039 | 0.039 | 0 | 46.4 | 44.7 | 69.2 | 140 | 135 | 0 | 32 | 31 |
| 2016 | 3 | 21 | 6 | 34 | 19 | 0.164 | -0.033 | 0.886 | 0.039 | 0.036 | 0 | 45.6 | 43.9 | 69.7 | 138 | 133 | 0 | 32 | 31 |
| 2016 | 3 | 21 | 6 | 44 | 19 | 0.217 | -0.02 | 0.886 | 0.036 | 0.033 | 0 | 45.6 | 43.9 | 70.1 | 139 | 134 | 0 | 33 | 32 |
| 2016 | 3 | 21 | 6 | 54 | 19 | 0.148 | -0.013 | 0.886 | 0.039 | 0.039 | 0 | 45.2 | 43.9 | 69.7 | 137 | 133 | 0 | 32 | 31 |
| 2016 | 3 | 21 | 7 | 4 | 19 | 0.161 | -0.036 | 0.886 | 0.039 | 0.036 | 0 | 45.6 | 43.9 | 69.7 | 138 | 133 | 0 | 32 | 31 |
| 2016 | 3 | 21 | 7 | 14 | 19 | 0.223 | 0.007 | 0.886 | 0.039 | 0.036 | 0 | 44.7 | 43.4 | 70.5 | 137 | 132 | 0 | 33 | 31 |
| 2016 | 3 | 21 | 7 | 24 | 19 | 0.082 | -0.039 | 0.886 | 0.043 | 0.039 | 0 | 45.2 | 43 | 70.5 | 137 | 131 | 0 | 32 | 31 |
| 2016 | 3 | 21 | 7 | 34 | 19 | 0.19 | -0.089 | 0.886 | 0.036 | 0.033 | 0 | 44.7 | 43.4 | 71 | 137 | 132 | 0 | 33 | 31 |
| 2016 | 3 | 21 | 7 | 44 | 19 | 0.115 | -0.033 | 0.886 | 0.036 | 0.033 | 0 | 46.4 | 44.7 | 69.2 | 141 | 136 | 0 | 33 | 32 |
| 2016 | 3 | 21 | 7 | 54 | 19 | 0.213 | -0.03 | 0.886 | 0.039 | 0.036 | 0 | 46.4 | 44.7 | 70.1 | 140 | 135 | 0 | 32 | 31 |
| 2016 | 3 | 21 | 8 | 4 | 19 | 0.154 | -0.03 | 0.886 | 0.052 | 0.049 | 0 | 46 | 44.7 | 70.1 | 139 | 135 | 0 | 32 | 31 |
| 2016 | 3 | 21 | 8 | 14 | 19 | 0.138 | 0.023 | 0.886 | 0.039 | 0.036 | 0 | 45.6 | 43.4 | 70.5 | 138 | 133 | 0 | 32 | 32 |
| 2016 | 3 | 21 | 8 | 24 | 19 | 0.138 | -0.098 | 0.886 | 0.039 | 0.039 | 0 | 46 | 44.7 | 70.1 | 139 | 135 | 0 | 32 | 31 |
| 2016 | 3 | 21 | 8 | 34 | 19 | 0.177 | 0 | 0.886 | 0.039 | 0.039 | 0 | 45.6 | 43.9 | 69.7 | 138 | 133 | 0 | 32 | 31 |
| 2016 | 3 | 21 | 8 | 44 | 19 | 0.141 | -0.03 | 0.886 | 0.039 | 0.036 | 0 | 45.2 | 44.3 | 71 | 138 | 134 | 0 | 33 | 31 |
| 2016 | 3 | 21 | 8 | 54 | 19 | 0.157 | -0.026 | 0.886 | 0.039 | 0.036 | 0 | 45.6 | 43.9 | 71 | 138 | 133 | 0 | 32 | 31 |
| 2016 | 3 | 21 | 9 | 4 | 19 | 0.144 | -0.043 | 0.889 | 0.046 | 0.043 | 0 | 44.7 | 43.4 | 71 | 137 | 133 | 0 | 33 | 32 |
| 2016 | 3 | 21 | 9 | 14 | 19 | 0.194 | 0.049 | 0.886 | 0.039 | 0.036 | 0 | 45.6 | 43.9 | 71 | 138 | 133 | 0 | 32 | 31 |
| 2016 | 3 | 21 | 9 | 24 | 19 | 0.118 | -0.016 | 0.889 | 0.039 | 0.039 | 0 | 44.3 | 44.7 | 71.4 | 136 | 135 | 0 | 33 | 31 |
| 2016 | 3 | 21 | 9 | 34 | 19 | 0.148 | 0 | 0.889 | 0.039 | 0.039 | 0 | 46 | 44.7 | 70.1 | 139 | 135 | 0 | 32 | 31 |
| 2016 | 3 | 21 | 9 | 44 | 19 | 0.197 | -0.023 | 0.886 | 0.043 | 0.039 | 0 | 46 | 44.3 | 71.8 | 139 | 134 | 0 | 32 | 31 |
| 2016 | 3 | 21 | 9 | 54 | 19 | 0.23 | -0.079 | 0.886 | 0.043 | 0.039 | 0 | 46 | 44.3 | 71 | 139 | 134 | 0 | 32 | 31 |
| 2016 | 3 | 21 | 10 | 4 | 19 | 0.19 | -0.069 | 0.886 | 0.036 | 0.033 | 0 | 46 | 45.2 | 69.7 | 140 | 136 | 0 | 33 | 31 |
| 2016 | 3 | 21 | 10 | 14 | 19 | 0.128 | -0.079 | 0.886 | 0.043 | 0.039 | 0 | 46.4 | 46 | 70.1 | 141 | 138 | 0 | 33 | 31 |
| 2016 | 3 | 21 | 10 | 24 | 19 | 0.177 | -0.052 | 0.886 | 0.039 | 0.036 | 0 | 46.4 | 45.2 | 71.4 | 140 | 136 | 0 | 32 | 31 |
| 2016 | 3 | 21 | 10 | 34 | 19 | 0.164 | 0 | 0.886 | 0.039 | 0.039 | 0 | 47.7 | 46.9 | 71.4 | 143 | 140 | 0 | 32 | 31 |

Blackrock Return (0208)

| Year | Month | Day | Hour | Minute | Second | VelocityX | VelocityY | Level | StdError1 | StdError2 | StdError3 | SNR1 | SNR2 | SNR3 | SignalAmp1 | SignalAmp2 | SignalAmp3 | Noise1 | Noise2 |
|------|-------|-----|------|--------|--------|-----------|-----------|-------|-----------|-----------|-----------|------|------|------|------------|------------|------------|--------|--------|
| 2016 | 3 | 21 | 10 | 44 | 19 | 0.171 | 0.056 | 0.886 | 0.033 | 0.03 | 0 | 46.9 | 45.6 | 71.4 | 141 | 138 | 0 | 32 | 32 |
| 2016 | 3 | 21 | 10 | 54 | 19 | 0.21 | -0.023 | 0.886 | 0.039 | 0.039 | 0 | 47.7 | 46.4 | 71.4 | 143 | 139 | 0 | 32 | 31 |
| 2016 | 3 | 21 | 11 | 4 | 19 | 0.217 | 0.01 | 0.886 | 0.039 | 0.036 | 0 | 47.3 | 46 | 71.8 | 142 | 138 | 0 | 32 | 31 |
| 2016 | 3 | 21 | 11 | 14 | 19 | 0.131 | -0.03 | 0.886 | 0.033 | 0.03 | 0 | 48.2 | 47.3 | 71.4 | 144 | 140 | 0 | 32 | 30 |
| 2016 | 3 | 21 | 11 | 24 | 19 | 0.105 | 0.016 | 0.886 | 0.033 | 0.03 | 0 | 47.7 | 47.3 | 70.1 | 144 | 141 | 0 | 33 | 31 |
| 2016 | 3 | 21 | 11 | 34 | 19 | 0.184 | 0.02 | 0.886 | 0.036 | 0.033 | 0 | 49 | 48.2 | 71 | 146 | 143 | 0 | 32 | 31 |
| 2016 | 3 | 21 | 11 | 44 | 19 | 0.148 | 0.039 | 0.886 | 0.039 | 0.036 | 0 | 49.5 | 47.7 | 69.7 | 147 | 142 | 0 | 32 | 31 |
| 2016 | 3 | 21 | 11 | 54 | 19 | 0.236 | -0.056 | 0.886 | 0.039 | 0.036 | 0 | 48.6 | 47.7 | 70.5 | 145 | 142 | 0 | 32 | 31 |
| 2016 | 3 | 21 | 12 | 4 | 19 | 0.184 | 0.043 | 0.886 | 0.039 | 0.036 | 0 | 49 | 47.3 | 70.1 | 145 | 141 | 0 | 31 | 31 |
| 2016 | 3 | 21 | 12 | 14 | 19 | 0.108 | -0.043 | 0.886 | 0.039 | 0.039 | 0 | 47.3 | 46.4 | 71.8 | 142 | 138 | 0 | 32 | 30 |
| 2016 | 3 | 21 | 12 | 24 | 19 | 0.167 | -0.059 | 0.886 | 0.046 | 0.043 | 0 | 47.7 | 45.6 | 71.8 | 142 | 137 | 0 | 31 | 31 |
| 2016 | 3 | 21 | 12 | 34 | 19 | 0.157 | -0.026 | 0.886 | 0.039 | 0.036 | 0 | 47.3 | 45.6 | 71 | 142 | 137 | 0 | 32 | 31 |
| 2016 | 3 | 21 | 12 | 44 | 19 | 0.138 | -0.052 | 0.886 | 0.036 | 0.033 | 0 | 46.9 | 46 | 70.5 | 142 | 137 | 0 | 33 | 30 |
| 2016 | 3 | 21 | 12 | 54 | 19 | 0.095 | -0.056 | 0.886 | 0.043 | 0.039 | 0 | 48.6 | 46.4 | 69.7 | 144 | 139 | 0 | 31 | 31 |
| 2016 | 3 | 21 | 13 | 4 | 19 | 0.135 | 0.003 | 0.886 | 0.033 | 0.03 | 0 | 46.4 | 45.6 | 71.8 | 141 | 137 | 0 | 33 | 31 |
| 2016 | 3 | 21 | 13 | 14 | 19 | 0.22 | -0.03 | 0.883 | 0.043 | 0.039 | 0 | 47.3 | 45.2 | 71 | 142 | 136 | 0 | 32 | 31 |
| 2016 | 3 | 21 | 13 | 24 | 19 | 0.203 | -0.023 | 0.886 | 0.033 | 0.03 | 0 | 48.6 | 46 | 71 | 144 | 138 | 0 | 31 | 31 |
| 2016 | 3 | 21 | 13 | 34 | 19 | 0.2 | 0.016 | 0.886 | 0.036 | 0.033 | 0 | 47.7 | 46 | 69.2 | 143 | 138 | 0 | 32 | 31 |
| 2016 | 3 | 21 | 13 | 44 | 19 | 0.167 | 0 | 0.886 | 0.039 | 0.039 | 0 | 48.6 | 46.4 | 70.5 | 145 | 139 | 0 | 32 | 31 |
| 2016 | 3 | 21 | 13 | 54 | 19 | 0.138 | -0.046 | 0.883 | 0.039 | 0.036 | 0 | 49 | 47.3 | 70.5 | 145 | 141 | 0 | 31 | 31 |
| 2016 | 3 | 21 | 14 | 4 | 19 | 0.184 | -0.026 | 0.886 | 0.046 | 0.043 | 0 | 48.2 | 46 | 71 | 144 | 138 | 0 | 32 | 31 |
| 2016 | 3 | 21 | 14 | 14 | 19 | 0.19 | -0.052 | 0.883 | 0.033 | 0.03 | 0 | 51.6 | 49.5 | 65.4 | 152 | 147 | 0 | 32 | 32 |
| 2016 | 3 | 21 | 14 | 24 | 19 | 0.21 | 0.013 | 0.883 | 0.043 | 0.039 | 0 | 57.6 | 55 | 62.4 | 165 | 159 | 0 | 31 | 31 |
| 2016 | 3 | 21 | 14 | 34 | 19 | 0.187 | 0 | 0.886 | 0.033 | 0.03 | 0 | 53.8 | 52 | 66.7 | 157 | 152 | 0 | 32 | 31 |
| 2016 | 3 | 21 | 14 | 44 | 19 | 0.154 | -0.007 | 0.886 | 0.039 | 0.039 | 0 | 52.9 | 51.2 | 67.9 | 155 | 150 | 0 | 32 | 31 |
| 2016 | 3 | 21 | 14 | 54 | 19 | 0.125 | -0.033 | 0.886 | 0.043 | 0.043 | 0 | 52.9 | 52 | 67.1 | 155 | 152 | 0 | 32 | 31 |
| 2016 | 3 | 21 | 15 | 4 | 19 | 0.135 | 0.02 | 0.886 | 0.039 | 0.036 | 0 | 53.3 | 51.2 | 69.2 | 155 | 150 | 0 | 31 | 31 |
| 2016 | 3 | 21 | 15 | 14 | 19 | 0.157 | -0.016 | 0.886 | 0.043 | 0.039 | 0 | 51.6 | 50.7 | 67.9 | 152 | 148 | 0 | 32 | 30 |
| 2016 | 3 | 21 | 15 | 24 | 19 | 0.135 | -0.023 | 0.886 | 0.033 | 0.03 | 0 | 53.3 | 52 | 68.4 | 155 | 152 | 0 | 31 | 31 |
| 2016 | 3 | 21 | 15 | 34 | 19 | 0.135 | 0.079 | 0.886 | 0.039 | 0.039 | 0 | 52.9 | 51.6 | 64.9 | 154 | 150 | 0 | 31 | 30 |
| 2016 | 3 | 21 | 15 | 44 | 19 | 0.157 | 0.033 | 0.886 | 0.036 | 0.033 | 0 | 51.2 | 51.2 | 67.9 | 151 | 150 | 0 | 32 | 31 |
| 2016 | 3 | 21 | 15 | 54 | 19 | 0.23 | -0.01 | 0.886 | 0.039 | 0.039 | 0 | 52 | 51.2 | 68.8 | 152 | 149 | 0 | 31 | 30 |
| 2016 | 3 | 21 | 16 | 4 | 19 | 0.128 | -0.013 | 0.883 | 0.039 | 0.036 | 0 | 53.3 | 51.2 | 67.5 | 155 | 150 | 0 | 31 | 31 |
| 2016 | 3 | 21 | 16 | 14 | 19 | 0.226 | 0.056 | 0.886 | 0.039 | 0.036 | 0 | 52.5 | 49.9 | 69.2 | 153 | 147 | 0 | 31 | 31 |
| 2016 | 3 | 21 | 16 | 24 | 19 | 0.167 | 0.036 | 0.886 | 0.039 | 0.036 | 0 | 51.2 | 49.9 | 68.8 | 151 | 147 | 0 | 32 | 31 |
| 2016 | 3 | 21 | 16 | 34 | 19 | 0.177 | 0.013 | 0.886 | 0.043 | 0.039 | 0 | 51.6 | 49 | 71 | 151 | 145 | 0 | 31 | 31 |
| 2016 | 3 | 21 | 16 | 44 | 19 | 0.203 | 0.016 | 0.886 | 0.039 | 0.039 | 0 | 51.2 | 49.5 | 70.5 | 150 | 145 | 0 | 31 | 30 |
| 2016 | 3 | 21 | 16 | 54 | 19 | 0.262 | 0.01 | 0.886 | 0.036 | 0.033 | 0 | 49.5 | 48.2 | 69.2 | 147 | 142 | 0 | 32 | 30 |
| 2016 | 3 | 21 | 17 | 4 | 19 | 0.223 | -0.033 | 0.883 | 0.043 | 0.039 | 0 | 54.6 | 52 | 62.4 | 158 | 152 | 0 | 31 | 31 |
| 2016 | 3 | 21 | 17 | 14 | 19 | 0.213 | -0.003 | 0.883 | 0.046 | 0.043 | 0 | 51.6 | 50.3 | 65.8 | 152 | 147 | 0 | 32 | 30 |
| 2016 | 3 | 21 | 17 | 24 | 19 | 0.233 | 0 | 0.883 | 0.043 | 0.039 | 0 | 52 | 50.3 | 66.7 | 152 | 147 | 0 | 31 | 30 |
| 2016 | 3 | 21 | 17 | 34 | 19 | 0.187 | -0.023 | 0.886 | 0.039 | 0.039 | 0 | 50.3 | 49 | 67.9 | 149 | 144 | 0 | 32 | 30 |
| 2016 | 3 | 21 | 17 | 44 | 19 | 0.174 | -0.02 | 0.886 | 0.036 | 0.033 | 0 | 52 | 49 | 64.5 | 152 | 145 | 0 | 31 | 31 |
| 2016 | 3 | 21 | 17 | 54 | 19 | 0.108 | 0.016 | 0.886 | 0.043 | 0.039 | 0 | 52.5 | 50.7 | 64.9 | 154 | 149 | 0 | 32 | 31 |
| 2016 | 3 | 21 | 18 | 4 | 19 | 0.125 | 0.052 | 0.886 | 0.039 | 0.036 | 0 | 51.6 | 49 | 67.9 | 152 | 145 | 0 | 32 | 31 |
| 2016 | 3 | 21 | 18 | 14 | 19 | 0.233 | -0.023 | 0.886 | 0.039 | 0.039 | 0 | 50.7 | 48.2 | 60.2 | 149 | 143 | 0 | 31 | 31 |

Blackrock Return (0208)

| Year | Month | Day | Hour | Minute | Second | VelocityX | VelocityY | Level | StdError1 | StdError2 | StdError3 | SNR1 | SNR2 | SNR3 | SignalAmp1 | SignalAmp2 | SignalAmp3 | Noise1 | Noise2 |
|------|-------|-----|------|--------|--------|-----------|-----------|-------|-----------|-----------|-----------|------|------|------|------------|------------|------------|--------|--------|
| 2016 | 3 | 21 | 18 | 24 | 19 | 0.154 | -0.062 | 0.886 | 0.039 | 0.039 | 0 | 52 | 49.9 | 66.7 | 153 | 147 | 0 | 32 | 31 |
| 2016 | 3 | 21 | 18 | 34 | 19 | 0.115 | -0.049 | 0.886 | 0.046 | 0.043 | 0 | 50.7 | 49 | 69.2 | 150 | 144 | 0 | 32 | 30 |
| 2016 | 3 | 21 | 18 | 44 | 19 | 0.23 | 0.049 | 0.886 | 0.039 | 0.036 | 0 | 51.6 | 49.9 | 67.5 | 152 | 146 | 0 | 32 | 30 |
| 2016 | 3 | 21 | 18 | 54 | 19 | 0.112 | -0.046 | 0.886 | 0.043 | 0.039 | 0 | 52.5 | 49.9 | 66.2 | 153 | 147 | 0 | 31 | 31 |
| 2016 | 3 | 21 | 19 | 4 | 19 | 0.2 | -0.105 | 0.886 | 0.039 | 0.039 | 0 | 52 | 50.3 | 66.7 | 153 | 147 | 0 | 32 | 30 |
| 2016 | 3 | 21 | 19 | 14 | 19 | 0.21 | -0.085 | 0.883 | 0.043 | 0.039 | 0 | 52.9 | 51.6 | 60.2 | 155 | 150 | 0 | 32 | 30 |
| 2016 | 3 | 21 | 19 | 24 | 19 | 0.171 | -0.079 | 0.886 | 0.043 | 0.039 | 0 | 53.3 | 51.6 | 63.6 | 156 | 150 | 0 | 32 | 30 |
| 2016 | 3 | 21 | 19 | 34 | 19 | 0.217 | -0.03 | 0.886 | 0.039 | 0.036 | 0 | 51.2 | 49.5 | 67.5 | 151 | 145 | 0 | 32 | 30 |
| 2016 | 3 | 21 | 19 | 44 | 19 | 0.177 | -0.036 | 0.886 | 0.039 | 0.036 | 0 | 51.6 | 49.9 | 65.8 | 151 | 146 | 0 | 31 | 30 |
| 2016 | 3 | 21 | 19 | 54 | 19 | 0.21 | -0.056 | 0.886 | 0.036 | 0.033 | 0 | 50.7 | 48.6 | 67.9 | 150 | 144 | 0 | 32 | 31 |
| 2016 | 3 | 21 | 20 | 4 | 19 | 0.118 | 0.033 | 0.886 | 0.039 | 0.036 | 0 | 51.6 | 49.9 | 64.1 | 152 | 146 | 0 | 32 | 30 |
| 2016 | 3 | 21 | 20 | 14 | 19 | 0.282 | -0.066 | 0.883 | 0.039 | 0.039 | 0 | 54.6 | 52 | 56.8 | 158 | 152 | 0 | 31 | 31 |
| 2016 | 3 | 21 | 20 | 24 | 19 | 0.233 | -0.033 | 0.883 | 0.039 | 0.039 | 0 | 54.6 | 52.5 | 58 | 159 | 152 | 0 | 32 | 30 |
| 2016 | 3 | 21 | 20 | 34 | 19 | 0.161 | 0.056 | 0.883 | 0.036 | 0.033 | 0 | 52.9 | 52 | 59.3 | 155 | 151 | 0 | 32 | 30 |
| 2016 | 3 | 21 | 20 | 44 | 19 | 0.174 | -0.075 | 0.879 | 0.039 | 0.039 | 0 | 59.3 | 57.6 | 48.2 | 169 | 164 | 0 | 31 | 30 |
| 2016 | 3 | 21 | 20 | 54 | 19 | 0.272 | -0.02 | 0.883 | 0.036 | 0.033 | 0 | 56.3 | 54.2 | 52 | 162 | 157 | 0 | 31 | 31 |
| 2016 | 3 | 21 | 21 | 4 | 19 | 0.269 | -0.108 | 0.883 | 0.043 | 0.039 | 0 | 55.9 | 54.6 | 52.9 | 162 | 157 | 0 | 32 | 30 |
| 2016 | 3 | 21 | 21 | 14 | 19 | 0.2 | 0.039 | 0.883 | 0.043 | 0.039 | 0 | 55 | 52.9 | 57.2 | 160 | 154 | 0 | 32 | 31 |
| 2016 | 3 | 21 | 21 | 24 | 19 | 0.233 | -0.036 | 0.886 | 0.043 | 0.039 | 0 | 53.8 | 52 | 63.2 | 157 | 152 | 0 | 32 | 31 |
| 2016 | 3 | 21 | 21 | 34 | 19 | 0.157 | 0 | 0.883 | 0.039 | 0.036 | 0 | 53.3 | 52 | 63.6 | 156 | 151 | 0 | 32 | 30 |
| 2016 | 3 | 21 | 21 | 44 | 19 | 0.177 | -0.013 | 0.883 | 0.043 | 0.039 | 0 | 53.3 | 51.6 | 61.1 | 156 | 151 | 0 | 32 | 31 |
| 2016 | 3 | 21 | 21 | 54 | 19 | 0.253 | -0.056 | 0.883 | 0.043 | 0.039 | 0 | 55.5 | 53.8 | 56.3 | 161 | 156 | 0 | 32 | 31 |
| 2016 | 3 | 21 | 22 | 4 | 19 | 0.213 | -0.082 | 0.883 | 0.039 | 0.039 | 0 | 55.5 | 53.3 | 54.6 | 161 | 155 | 0 | 32 | 31 |
| 2016 | 3 | 21 | 22 | 14 | 19 | 0.18 | -0.052 | 0.883 | 0.039 | 0.039 | 0 | 55.5 | 54.2 | 58 | 161 | 156 | 0 | 32 | 30 |
| 2016 | 3 | 21 | 22 | 24 | 19 | 0.187 | -0.056 | 0.883 | 0.036 | 0.033 | 0 | 56.8 | 55 | 54.2 | 164 | 159 | 0 | 32 | 31 |
| 2016 | 3 | 21 | 22 | 34 | 19 | 0.23 | 0.003 | 0.883 | 0.039 | 0.036 | 0 | 54.2 | 52.5 | 60.6 | 158 | 153 | 0 | 32 | 31 |
| 2016 | 3 | 21 | 22 | 44 | 19 | 0.148 | -0.062 | 0.883 | 0.033 | 0.033 | 0 | 53.8 | 52 | 64.5 | 157 | 151 | 0 | 32 | 30 |
| 2016 | 3 | 21 | 22 | 54 | 19 | 0.066 | 0.013 | 0.883 | 0.039 | 0.039 | 0 | 53.3 | 50.7 | 65.4 | 155 | 149 | 0 | 31 | 31 |
| 2016 | 3 | 21 | 23 | 4 | 19 | 0.197 | 0.016 | 0.883 | 0.036 | 0.033 | 0 | 51.6 | 49.9 | 66.2 | 153 | 147 | 0 | 33 | 31 |
| 2016 | 3 | 21 | 23 | 14 | 19 | 0.164 | -0.016 | 0.883 | 0.039 | 0.036 | 0 | 51.2 | 49.5 | 67.1 | 151 | 145 | 0 | 32 | 30 |
| 2016 | 3 | 21 | 23 | 24 | 19 | 0.226 | -0.007 | 0.883 | 0.039 | 0.036 | 0 | 51.2 | 49.9 | 67.5 | 151 | 146 | 0 | 32 | 30 |
| 2016 | 3 | 21 | 23 | 34 | 19 | 0.167 | -0.059 | 0.886 | 0.036 | 0.033 | 0 | 53.3 | 50.7 | 64.9 | 156 | 149 | 0 | 32 | 31 |
| 2016 | 3 | 21 | 23 | 44 | 19 | 0.18 | -0.089 | 0.883 | 0.036 | 0.033 | 0 | 52 | 49.9 | 66.7 | 153 | 147 | 0 | 32 | 31 |
| 2016 | 3 | 21 | 23 | 54 | 19 | 0.161 | -0.033 | 0.886 | 0.039 | 0.036 | 0 | 51.2 | 49 | 66.7 | 150 | 145 | 0 | 31 | 31 |
| 2016 | 3 | 22 | 0 | 4 | 19 | 0.22 | -0.049 | 0.886 | 0.036 | 0.033 | 0 | 49.9 | 47.7 | 67.5 | 149 | 142 | 0 | 33 | 31 |
| 2016 | 3 | 22 | 0 | 14 | 19 | 0.194 | -0.069 | 0.883 | 0.039 | 0.036 | 0 | 50.7 | 49 | 60.6 | 150 | 145 | 0 | 32 | 31 |
| 2016 | 3 | 22 | 0 | 24 | 19 | 0.226 | -0.112 | 0.883 | 0.039 | 0.039 | 0 | 51.2 | 49 | 65.8 | 151 | 145 | 0 | 32 | 31 |
| 2016 | 3 | 22 | 0 | 34 | 19 | 0.19 | -0.02 | 0.883 | 0.039 | 0.036 | 0 | 51.2 | 49 | 67.1 | 151 | 145 | 0 | 32 | 31 |
| 2016 | 3 | 22 | 0 | 44 | 19 | 0.141 | -0.01 | 0.883 | 0.039 | 0.039 | 0 | 51.6 | 49.9 | 65.4 | 152 | 147 | 0 | 32 | 31 |
| 2016 | 3 | 22 | 0 | 54 | 19 | 0.223 | -0.069 | 0.883 | 0.039 | 0.039 | 0 | 51.6 | 49.5 | 65.8 | 153 | 146 | 0 | 33 | 31 |
| 2016 | 3 | 22 | 1 | 4 | 19 | 0.121 | -0.013 | 0.883 | 0.043 | 0.039 | 0 | 51.2 | 49.5 | 65.4 | 151 | 146 | 0 | 32 | 31 |
| 2016 | 3 | 22 | 1 | 14 | 19 | 0.207 | 0.01 | 0.883 | 0.046 | 0.043 | 0 | 51.6 | 49.9 | 64.5 | 152 | 147 | 0 | 32 | 31 |
| 2016 | 3 | 22 | 1 | 24 | 19 | 0.171 | -0.023 | 0.883 | 0.039 | 0.036 | 0 | 51.6 | 49.5 | 64.1 | 152 | 146 | 0 | 32 | 31 |
| 2016 | 3 | 22 | 1 | 34 | 19 | 0.233 | -0.02 | 0.883 | 0.049 | 0.046 | 0 | 52 | 49.5 | 64.9 | 153 | 146 | 0 | 32 | 31 |
| 2016 | 3 | 22 | 1 | 44 | 19 | 0.177 | 0.013 | 0.883 | 0.039 | 0.039 | 0 | 50.7 | 48.6 | 64.5 | 150 | 145 | 0 | 32 | 32 |
| 2016 | 3 | 22 | 1 | 54 | 19 | 0.207 | -0.043 | 0.883 | 0.043 | 0.039 | 0 | 49.9 | 48.2 | 67.1 | 148 | 143 | 0 | 32 | 31 |

Blackrock Return (0208)

| Year | Month | Day | Hour | Minute | Second | VelocityX | VelocityY | Level | StdError1 | StdError2 | StdError3 | SNR1 | SNR2 | SNR3 | SignalAmp1 | SignalAmp2 | SignalAmp3 | Noise1 | Noise2 |
|------|-------|-----|------|--------|--------|-----------|-----------|-------|-----------|-----------|-----------|------|------|------|------------|------------|------------|--------|--------|
| 2016 | 3 | 22 | 2 | 4 | 19 | 0.184 | -0.036 | 0.883 | 0.043 | 0.039 | 0 | 49.9 | 47.3 | 67.5 | 148 | 140 | 0 | 32 | 30 |
| 2016 | 3 | 22 | 2 | 14 | 19 | 0.151 | -0.016 | 0.883 | 0.036 | 0.033 | 0 | 49.5 | 47.3 | 67.5 | 147 | 141 | 0 | 32 | 31 |
| 2016 | 3 | 22 | 2 | 24 | 19 | 0.22 | -0.105 | 0.883 | 0.033 | 0.03 | 0 | 49 | 47.7 | 66.2 | 147 | 142 | 0 | 33 | 31 |
| 2016 | 3 | 22 | 2 | 34 | 19 | 0.072 | -0.039 | 0.879 | 0.039 | 0.039 | 0 | 50.7 | 49 | 62.8 | 151 | 146 | 0 | 33 | 32 |
| 2016 | 3 | 22 | 2 | 44 | 19 | 0.223 | -0.112 | 0.879 | 0.043 | 0.039 | 0 | 55.9 | 54.2 | 58 | 162 | 157 | 0 | 32 | 31 |
| 2016 | 3 | 22 | 2 | 54 | 19 | 0.157 | -0.007 | 0.879 | 0.039 | 0.039 | 0 | 54.2 | 52 | 59.3 | 157 | 152 | 0 | 31 | 31 |
| 2016 | 3 | 22 | 3 | 4 | 19 | 0.226 | -0.026 | 0.883 | 0.043 | 0.039 | 0 | 53.8 | 51.6 | 60.2 | 157 | 151 | 0 | 32 | 31 |
| 2016 | 3 | 22 | 3 | 14 | 19 | 0.164 | 0.007 | 0.883 | 0.036 | 0.033 | 0 | 51.6 | 49.5 | 63.2 | 152 | 147 | 0 | 32 | 32 |
| 2016 | 3 | 22 | 3 | 24 | 19 | 0.141 | 0.01 | 0.883 | 0.033 | 0.03 | 0 | 51.2 | 49 | 63.6 | 151 | 145 | 0 | 32 | 31 |
| 2016 | 3 | 22 | 3 | 34 | 19 | 0.135 | -0.036 | 0.879 | 0.039 | 0.036 | 0 | 50.3 | 48.6 | 66.2 | 149 | 145 | 0 | 32 | 32 |
| 2016 | 3 | 22 | 3 | 44 | 19 | 0.223 | 0 | 0.879 | 0.039 | 0.039 | 0 | 52 | 49.5 | 58.9 | 153 | 147 | 0 | 32 | 32 |
| 2016 | 3 | 22 | 3 | 54 | 19 | 0.19 | -0.062 | 0.879 | 0.043 | 0.039 | 0 | 56.8 | 55 | 55.5 | 164 | 159 | 0 | 32 | 31 |
| 2016 | 3 | 22 | 4 | 4 | 19 | 0.046 | -0.079 | 0.879 | 0.039 | 0.036 | 0 | 52.9 | 51.6 | 61.5 | 156 | 151 | 0 | 33 | 31 |
| 2016 | 3 | 22 | 4 | 14 | 19 | 0.128 | 0.003 | 0.879 | 0.036 | 0.033 | 0 | 51.6 | 50.3 | 63.6 | 152 | 148 | 0 | 32 | 31 |
| 2016 | 3 | 22 | 4 | 24 | 19 | 0.148 | 0 | 0.879 | 0.036 | 0.033 | 0 | 50.3 | 49.5 | 61.5 | 150 | 146 | 0 | 33 | 31 |
| 2016 | 3 | 22 | 4 | 34 | 19 | 0.108 | -0.059 | 0.879 | 0.036 | 0.033 | 0 | 50.7 | 49.9 | 63.2 | 151 | 147 | 0 | 33 | 31 |
| 2016 | 3 | 22 | 4 | 44 | 19 | 0.138 | -0.026 | 0.879 | 0.039 | 0.036 | 0 | 49.9 | 48.2 | 64.9 | 149 | 144 | 0 | 33 | 32 |
| 2016 | 3 | 22 | 4 | 54 | 19 | 0.121 | 0.007 | 0.883 | 0.043 | 0.039 | 0 | 49.9 | 48.2 | 63.6 | 148 | 143 | 0 | 32 | 31 |
| 2016 | 3 | 22 | 5 | 4 | 19 | 0.121 | -0.03 | 0.879 | 0.039 | 0.036 | 0 | 48.6 | 47.7 | 64.9 | 146 | 143 | 0 | 33 | 32 |
| 2016 | 3 | 22 | 5 | 14 | 19 | 0.128 | -0.075 | 0.879 | 0.036 | 0.033 | 0 | 49.5 | 47.7 | 63.2 | 147 | 143 | 0 | 32 | 32 |
| 2016 | 3 | 22 | 5 | 24 | 19 | 0.21 | 0.026 | 0.879 | 0.043 | 0.039 | 0 | 48.6 | 47.3 | 65.4 | 146 | 141 | 0 | 33 | 31 |
| 2016 | 3 | 22 | 5 | 34 | 19 | 0.256 | -0.072 | 0.879 | 0.036 | 0.033 | 0 | 48.6 | 47.7 | 65.4 | 146 | 142 | 0 | 33 | 31 |
| 2016 | 3 | 22 | 5 | 44 | 19 | 0.194 | 0.013 | 0.879 | 0.039 | 0.036 | 0 | 48.6 | 46.4 | 67.1 | 145 | 141 | 0 | 32 | 33 |
| 2016 | 3 | 22 | 5 | 54 | 19 | 0.141 | -0.039 | 0.879 | 0.039 | 0.036 | 0 | 48.6 | 47.3 | 66.7 | 145 | 141 | 0 | 32 | 31 |
| 2016 | 3 | 22 | 6 | 4 | 19 | 0.161 | 0 | 0.879 | 0.039 | 0.036 | 0 | 47.3 | 46 | 68.4 | 143 | 138 | 0 | 33 | 31 |
| 2016 | 3 | 22 | 6 | 14 | 19 | 0.082 | -0.105 | 0.879 | 0.039 | 0.036 | 0 | 47.3 | 46 | 68.8 | 143 | 139 | 0 | 33 | 32 |
| 2016 | 3 | 22 | 6 | 24 | 19 | 0.161 | -0.036 | 0.879 | 0.033 | 0.03 | 0 | 46.9 | 44.7 | 69.7 | 141 | 136 | 0 | 32 | 32 |
| 2016 | 3 | 22 | 6 | 34 | 19 | 0.154 | -0.03 | 0.879 | 0.036 | 0.033 | 0 | 46.9 | 45.2 | 67.9 | 141 | 136 | 0 | 32 | 31 |
| 2016 | 3 | 22 | 6 | 44 | 19 | 0.23 | -0.046 | 0.879 | 0.036 | 0.033 | 0 | 46.9 | 45.2 | 67.5 | 142 | 137 | 0 | 33 | 32 |
| 2016 | 3 | 22 | 6 | 54 | 19 | 0.138 | -0.033 | 0.879 | 0.033 | 0.03 | 0 | 48.2 | 45.6 | 66.7 | 144 | 138 | 0 | 32 | 32 |
| 2016 | 3 | 22 | 7 | 4 | 19 | 0.144 | -0.01 | 0.876 | 0.036 | 0.033 | 0 | 47.7 | 46.4 | 66.7 | 144 | 139 | 0 | 33 | 31 |
| 2016 | 3 | 22 | 7 | 14 | 19 | 0.213 | -0.016 | 0.879 | 0.039 | 0.039 | 0 | 47.7 | 46.4 | 67.9 | 144 | 139 | 0 | 33 | 31 |
| 2016 | 3 | 22 | 7 | 24 | 19 | 0.18 | -0.049 | 0.876 | 0.036 | 0.033 | 0 | 47.7 | 46.4 | 64.5 | 144 | 140 | 0 | 33 | 32 |
| 2016 | 3 | 22 | 7 | 34 | 19 | 0.118 | -0.026 | 0.876 | 0.046 | 0.043 | 0 | 48.2 | 46.9 | 67.1 | 145 | 141 | 0 | 33 | 32 |
| 2016 | 3 | 22 | 7 | 44 | 19 | 0.148 | -0.098 | 0.876 | 0.043 | 0.039 | 0 | 48.2 | 46 | 65.8 | 145 | 139 | 0 | 33 | 32 |
| 2016 | 3 | 22 | 7 | 54 | 19 | 0.154 | 0.02 | 0.876 | 0.043 | 0.039 | 0 | 47.7 | 46.4 | 64.1 | 145 | 140 | 0 | 34 | 32 |
| 2016 | 3 | 22 | 8 | 4 | 19 | 0.164 | -0.049 | 0.876 | 0.036 | 0.033 | 0 | 48.6 | 47.3 | 64.9 | 146 | 142 | 0 | 33 | 32 |
| 2016 | 3 | 22 | 8 | 14 | 19 | 0.125 | -0.046 | 0.876 | 0.039 | 0.039 | 0 | 48.6 | 46.9 | 66.7 | 146 | 141 | 0 | 33 | 32 |
| 2016 | 3 | 22 | 8 | 24 | 19 | 0.164 | -0.066 | 0.876 | 0.043 | 0.043 | 0 | 48.6 | 47.3 | 65.4 | 146 | 141 | 0 | 33 | 31 |
| 2016 | 3 | 22 | 8 | 34 | 19 | 0.177 | -0.026 | 0.876 | 0.036 | 0.033 | 0 | 49 | 46.9 | 64.5 | 146 | 141 | 0 | 32 | 32 |
| 2016 | 3 | 22 | 8 | 44 | 19 | 0.213 | -0.046 | 0.876 | 0.033 | 0.03 | 0 | 49 | 47.3 | 66.7 | 147 | 142 | 0 | 33 | 32 |
| 2016 | 3 | 22 | 8 | 54 | 19 | 0.213 | 0 | 0.879 | 0.033 | 0.03 | 0 | 48.2 | 46.9 | 68.8 | 145 | 141 | 0 | 33 | 32 |
| 2016 | 3 | 22 | 9 | 4 | 19 | 0.197 | -0.039 | 0.879 | 0.039 | 0.039 | 0 | 48.6 | 46.9 | 67.9 | 145 | 140 | 0 | 32 | 31 |
| 2016 | 3 | 22 | 9 | 14 | 19 | 0.226 | 0.01 | 0.879 | 0.039 | 0.036 | 0 | 47.7 | 46.4 | 70.1 | 143 | 140 | 0 | 32 | 32 |
| 2016 | 3 | 22 | 9 | 24 | 19 | 0.174 | -0.108 | 0.879 | 0.039 | 0.036 | 0 | 47.7 | 46 | 69.7 | 144 | 138 | 0 | 33 | 31 |
| 2016 | 3 | 22 | 9 | 34 | 19 | 0.187 | 0.003 | 0.879 | 0.036 | 0.033 | 0 | 47.3 | 46.9 | 71 | 143 | 140 | 0 | 33 | 31 |

Blackrock Return (0208)

| Year | Month | Day | Hour | Minute | Second | VelocityX | VelocityY | Level | StdError1 | StdError2 | StdError3 | SNR1 | SNR2 | SNR3 | SignalAmp1 | SignalAmp2 | SignalAmp3 | Noise1 | Noise2 |
|------|-------|-----|------|--------|--------|-----------|-----------|-------|-----------|-----------|-----------|------|------|------|------------|------------|------------|--------|--------|
| 2016 | 3 | 22 | 9 | 44 | 19 | 0.138 | -0.079 | 0.876 | 0.036 | 0.033 | 0 | 47.7 | 47.7 | 68.8 | 144 | 142 | 0 | 33 | 31 |
| 2016 | 3 | 22 | 9 | 54 | 19 | 0.138 | -0.066 | 0.876 | 0.033 | 0.03 | 0 | 47.3 | 46.4 | 68.8 | 143 | 140 | 0 | 33 | 32 |
| 2016 | 3 | 22 | 10 | 4 | 19 | 0.171 | 0.01 | 0.876 | 0.039 | 0.036 | 0 | 47.3 | 46.9 | 70.5 | 143 | 141 | 0 | 33 | 32 |
| 2016 | 3 | 22 | 10 | 14 | 19 | 0.131 | 0.023 | 0.876 | 0.039 | 0.036 | 0 | 46.9 | 47.3 | 71.4 | 142 | 141 | 0 | 33 | 31 |
| 2016 | 3 | 22 | 10 | 24 | 19 | 0.207 | -0.056 | 0.876 | 0.039 | 0.036 | 0 | 47.7 | 46.4 | 70.5 | 144 | 140 | 0 | 33 | 32 |
| 2016 | 3 | 22 | 10 | 34 | 19 | 0.135 | -0.01 | 0.876 | 0.033 | 0.03 | 0 | 48.6 | 47.3 | 70.1 | 145 | 141 | 0 | 32 | 31 |
| 2016 | 3 | 22 | 10 | 44 | 19 | 0.167 | 0.03 | 0.876 | 0.039 | 0.036 | 0 | 47.3 | 47.3 | 70.5 | 143 | 142 | 0 | 33 | 32 |
| 2016 | 3 | 22 | 10 | 54 | 19 | 0.236 | 0.023 | 0.876 | 0.043 | 0.039 | 0 | 48.2 | 47.3 | 72.2 | 145 | 142 | 0 | 33 | 32 |
| 2016 | 3 | 22 | 11 | 4 | 19 | 0.105 | -0.066 | 0.876 | 0.039 | 0.039 | 0 | 49 | 48.6 | 70.1 | 146 | 144 | 0 | 32 | 31 |
| 2016 | 3 | 22 | 11 | 14 | 19 | 0.164 | -0.049 | 0.879 | 0.039 | 0.036 | 0 | 49.5 | 49 | 70.1 | 148 | 145 | 0 | 33 | 31 |
| 2016 | 3 | 22 | 11 | 24 | 19 | 0.157 | -0.016 | 0.876 | 0.039 | 0.036 | 0 | 49.5 | 48.6 | 71.4 | 148 | 145 | 0 | 33 | 32 |
| 2016 | 3 | 22 | 11 | 34 | 19 | 0.161 | 0.01 | 0.876 | 0.036 | 0.033 | 0 | 49.9 | 48.2 | 68.4 | 149 | 144 | 0 | 33 | 32 |
| 2016 | 3 | 22 | 11 | 44 | 19 | 0.148 | 0.046 | 0.876 | 0.033 | 0.03 | 0 | 51.2 | 49.9 | 67.1 | 151 | 147 | 0 | 32 | 31 |
| 2016 | 3 | 22 | 11 | 54 | 19 | 0.148 | -0.013 | 0.876 | 0.033 | 0.03 | 0 | 51.2 | 49 | 68.4 | 151 | 146 | 0 | 32 | 32 |
| 2016 | 3 | 22 | 12 | 4 | 19 | 0.148 | 0 | 0.876 | 0.033 | 0.03 | 0 | 52 | 50.7 | 66.7 | 153 | 149 | 0 | 32 | 31 |
| 2016 | 3 | 22 | 12 | 14 | 19 | 0.2 | 0.013 | 0.876 | 0.033 | 0.03 | 0 | 52.5 | 52 | 66.2 | 155 | 152 | 0 | 33 | 31 |
| 2016 | 3 | 22 | 12 | 24 | 19 | 0.138 | 0.079 | 0.876 | 0.039 | 0.039 | 0 | 52.9 | 52 | 66.7 | 155 | 152 | 0 | 32 | 31 |
| 2016 | 3 | 22 | 12 | 34 | 19 | 0.098 | 0.023 | 0.876 | 0.036 | 0.033 | 0 | 53.3 | 51.2 | 67.1 | 156 | 150 | 0 | 32 | 31 |
| 2016 | 3 | 22 | 12 | 44 | 19 | 0.131 | -0.049 | 0.876 | 0.036 | 0.033 | 0 | 52.9 | 51.6 | 68.4 | 155 | 151 | 0 | 32 | 31 |
| 2016 | 3 | 22 | 12 | 54 | 19 | 0.167 | -0.02 | 0.876 | 0.039 | 0.039 | 0 | 52.5 | 52.5 | 66.7 | 155 | 153 | 0 | 33 | 31 |
| 2016 | 3 | 22 | 13 | 4 | 19 | 0.148 | 0.023 | 0.876 | 0.033 | 0.03 | 0 | 52.9 | 52 | 66.2 | 155 | 152 | 0 | 32 | 31 |
| 2016 | 3 | 22 | 13 | 14 | 19 | 0.046 | 0 | 0.876 | 0.033 | 0.03 | 0 | 52.9 | 51.6 | 67.1 | 155 | 151 | 0 | 32 | 31 |
| 2016 | 3 | 22 | 13 | 24 | 19 | 0.148 | 0.023 | 0.876 | 0.036 | 0.033 | 0 | 52.9 | 52.9 | 67.9 | 155 | 153 | 0 | 32 | 30 |
| 2016 | 3 | 22 | 13 | 34 | 19 | 0.144 | -0.03 | 0.876 | 0.043 | 0.039 | 0 | 53.8 | 52.9 | 65.4 | 157 | 154 | 0 | 32 | 31 |
| 2016 | 3 | 22 | 13 | 44 | 19 | 0.075 | 0.036 | 0.876 | 0.039 | 0.039 | 0 | 52.9 | 52.5 | 67.5 | 155 | 153 | 0 | 32 | 31 |
| 2016 | 3 | 22 | 13 | 54 | 19 | 0.105 | -0.052 | 0.876 | 0.033 | 0.03 | 0 | 53.8 | 52.9 | 64.5 | 157 | 154 | 0 | 32 | 31 |
| 2016 | 3 | 22 | 14 | 4 | 19 | 0.2 | 0.01 | 0.876 | 0.033 | 0.03 | 0 | 54.6 | 53.3 | 64.5 | 159 | 155 | 0 | 32 | 31 |
| 2016 | 3 | 22 | 14 | 14 | 19 | 0.144 | 0.062 | 0.876 | 0.043 | 0.039 | 0 | 55.5 | 54.2 | 64.9 | 161 | 157 | 0 | 32 | 31 |
| 2016 | 3 | 22 | 14 | 24 | 19 | 0.141 | 0.102 | 0.876 | 0.039 | 0.036 | 0 | 54.6 | 53.8 | 64.9 | 159 | 156 | 0 | 32 | 31 |
| 2016 | 3 | 22 | 14 | 34 | 19 | 0.026 | 0.069 | 0.876 | 0.036 | 0.033 | 0 | 54.6 | 52.9 | 65.4 | 159 | 154 | 0 | 32 | 31 |
| 2016 | 3 | 22 | 14 | 44 | 19 | 0.171 | 0 | 0.876 | 0.033 | 0.03 | 0 | 54.6 | 52.9 | 63.6 | 159 | 154 | 0 | 32 | 31 |
| 2016 | 3 | 22 | 14 | 54 | 19 | 0.121 | 0.033 | 0.876 | 0.036 | 0.033 | 0 | 54.2 | 53.3 | 65.8 | 158 | 155 | 0 | 32 | 31 |
| 2016 | 3 | 22 | 15 | 4 | 19 | 0.141 | 0.036 | 0.876 | 0.033 | 0.03 | 0 | 54.2 | 53.3 | 64.9 | 158 | 154 | 0 | 32 | 30 |
| 2016 | 3 | 22 | 15 | 14 | 19 | 0.171 | 0.033 | 0.876 | 0.033 | 0.03 | 0 | 53.8 | 53.3 | 65.4 | 157 | 155 | 0 | 32 | 31 |
| 2016 | 3 | 22 | 15 | 24 | 19 | 0.128 | 0.03 | 0.876 | 0.039 | 0.036 | 0 | 53.3 | 53.3 | 63.6 | 157 | 155 | 0 | 33 | 31 |
| 2016 | 3 | 22 | 15 | 34 | 19 | 0.112 | 0.033 | 0.873 | 0.036 | 0.033 | 0 | 54.2 | 52 | 64.5 | 158 | 152 | 0 | 32 | 31 |
| 2016 | 3 | 22 | 15 | 44 | 19 | 0.131 | 0.007 | 0.873 | 0.033 | 0.03 | 0 | 52.9 | 52 | 65.4 | 155 | 152 | 0 | 32 | 31 |
| 2016 | 3 | 22 | 15 | 54 | 19 | 0.112 | 0.016 | 0.876 | 0.036 | 0.033 | 0 | 52.5 | 51.2 | 67.9 | 154 | 149 | 0 | 32 | 30 |
| 2016 | 3 | 22 | 16 | 4 | 19 | 0.174 | -0.026 | 0.876 | 0.036 | 0.033 | 0 | 52 | 51.2 | 69.7 | 154 | 149 | 0 | 33 | 30 |
| 2016 | 3 | 22 | 16 | 14 | 19 | 0.167 | -0.01 | 0.876 | 0.039 | 0.036 | 0 | 51.6 | 50.7 | 67.5 | 153 | 149 | 0 | 33 | 31 |
| 2016 | 3 | 22 | 16 | 24 | 19 | 0.217 | 0.062 | 0.873 | 0.039 | 0.036 | 0 | 52 | 50.7 | 66.7 | 153 | 149 | 0 | 32 | 31 |
| 2016 | 3 | 22 | 16 | 34 | 19 | 0.18 | 0.026 | 0.876 | 0.036 | 0.033 | 0 | 50.7 | 49 | 67.5 | 150 | 145 | 0 | 32 | 31 |
| 2016 | 3 | 22 | 16 | 44 | 19 | 0.085 | -0.052 | 0.876 | 0.039 | 0.039 | 0 | 49.5 | 48.6 | 68.4 | 148 | 144 | 0 | 33 | 31 |
| 2016 | 3 | 22 | 16 | 54 | 19 | 0.092 | 0.013 | 0.873 | 0.039 | 0.036 | 0 | 49.9 | 48.2 | 67.9 | 148 | 143 | 0 | 32 | 31 |
| 2016 | 3 | 22 | 17 | 4 | 19 | 0.203 | 0 | 0.873 | 0.033 | 0.03 | 0 | 49.9 | 47.7 | 67.5 | 148 | 142 | 0 | 32 | 31 |
| 2016 | 3 | 22 | 17 | 14 | 19 | 0.167 | -0.016 | 0.873 | 0.033 | 0.03 | 0 | 49.5 | 47.7 | 67.5 | 147 | 142 | 0 | 32 | 31 |

Blackrock Return (0208)

| Year | Month | Day | Hour | Minute | Second | VelocityX | VelocityY | Level | StdError1 | StdError2 | StdError3 | SNR1 | SNR2 | SNR3 | SignalAmp1 | SignalAmp2 | SignalAmp3 | Noise1 | Noise2 |
|------|-------|-----|------|--------|--------|-----------|-----------|-------|-----------|-----------|-----------|------|------|------|------------|------------|------------|--------|--------|
| 2016 | 3 | 22 | 17 | 24 | 19 | 0.125 | 0.043 | 0.873 | 0.039 | 0.039 | 0 | 49 | 46.9 | 67.5 | 146 | 140 | 0 | 32 | 31 |
| 2016 | 3 | 22 | 17 | 34 | 19 | 0.19 | 0.01 | 0.873 | 0.043 | 0.043 | 0 | 49 | 46.9 | 67.1 | 146 | 140 | 0 | 32 | 31 |
| 2016 | 3 | 22 | 17 | 44 | 19 | 0.18 | 0.013 | 0.873 | 0.039 | 0.039 | 0 | 54.6 | 52.5 | 61.5 | 159 | 152 | 0 | 32 | 30 |
| 2016 | 3 | 22 | 17 | 54 | 19 | 0.112 | -0.052 | 0.873 | 0.039 | 0.039 | 0 | 58 | 54.6 | 56.8 | 167 | 158 | 0 | 32 | 31 |
| 2016 | 3 | 22 | 18 | 4 | 19 | 0.135 | -0.036 | 0.873 | 0.039 | 0.036 | 0 | 49.5 | 48.2 | 67.9 | 147 | 142 | 0 | 32 | 30 |
| 2016 | 3 | 22 | 18 | 14 | 19 | 0.125 | -0.01 | 0.873 | 0.033 | 0.03 | 0 | 49.9 | 47.3 | 69.7 | 147 | 142 | 0 | 31 | 32 |
| 2016 | 3 | 22 | 18 | 24 | 19 | 0.23 | -0.049 | 0.873 | 0.043 | 0.039 | 0 | 49 | 46.9 | 69.2 | 146 | 140 | 0 | 32 | 31 |
| 2016 | 3 | 22 | 18 | 34 | 19 | 0.125 | -0.026 | 0.873 | 0.036 | 0.033 | 0 | 48.6 | 46.9 | 69.2 | 145 | 140 | 0 | 32 | 31 |
| 2016 | 3 | 22 | 18 | 44 | 19 | 0.262 | -0.003 | 0.873 | 0.033 | 0.03 | 0 | 50.7 | 48.6 | 68.4 | 150 | 144 | 0 | 32 | 31 |
| 2016 | 3 | 22 | 18 | 54 | 19 | 0.21 | -0.013 | 0.873 | 0.039 | 0.039 | 0 | 51.6 | 49.9 | 67.1 | 152 | 147 | 0 | 32 | 31 |
| 2016 | 3 | 22 | 19 | 4 | 19 | 0.18 | 0 | 0.873 | 0.043 | 0.039 | 0 | 51.6 | 50.3 | 66.2 | 152 | 148 | 0 | 32 | 31 |
| 2016 | 3 | 22 | 19 | 14 | 19 | 0.161 | -0.072 | 0.873 | 0.039 | 0.039 | 0 | 51.2 | 49.5 | 68.4 | 151 | 145 | 0 | 32 | 30 |
| 2016 | 3 | 22 | 19 | 24 | 19 | 0.164 | 0.033 | 0.873 | 0.036 | 0.033 | 0 | 50.7 | 48.2 | 67.9 | 150 | 143 | 0 | 32 | 31 |
| 2016 | 3 | 22 | 19 | 34 | 19 | 0.203 | -0.033 | 0.873 | 0.043 | 0.039 | 0 | 50.7 | 48.2 | 67.1 | 149 | 143 | 0 | 31 | 31 |
| 2016 | 3 | 22 | 19 | 44 | 19 | 0.135 | -0.085 | 0.873 | 0.043 | 0.039 | 0 | 52.5 | 49.9 | 63.6 | 154 | 147 | 0 | 32 | 31 |
| 2016 | 3 | 22 | 19 | 54 | 19 | 0.154 | -0.023 | 0.873 | 0.046 | 0.043 | 0 | 51.2 | 49 | 64.9 | 151 | 145 | 0 | 32 | 31 |
| 2016 | 3 | 22 | 20 | 4 | 19 | 0.125 | -0.049 | 0.873 | 0.039 | 0.039 | 0 | 50.3 | 48.2 | 64.1 | 149 | 143 | 0 | 32 | 31 |
| 2016 | 3 | 22 | 20 | 14 | 19 | 0.066 | -0.066 | 0.873 | 0.043 | 0.039 | 0 | 50.3 | 48.2 | 64.5 | 149 | 143 | 0 | 32 | 31 |
| 2016 | 3 | 22 | 20 | 24 | 19 | 0.128 | -0.02 | 0.873 | 0.039 | 0.039 | 0 | 49.9 | 47.7 | 64.9 | 148 | 141 | 0 | 32 | 30 |
| 2016 | 3 | 22 | 20 | 34 | 19 | 0.039 | 0.082 | 0.869 | 0.036 | 0.033 | 0 | 51.2 | 49 | 61.9 | 151 | 145 | 0 | 32 | 31 |
| 2016 | 3 | 22 | 20 | 44 | 19 | 0.184 | -0.069 | 0.869 | 0.039 | 0.036 | 0 | 51.2 | 49.9 | 61.5 | 152 | 147 | 0 | 33 | 31 |
| 2016 | 3 | 22 | 20 | 54 | 19 | 0.171 | -0.013 | 0.869 | 0.036 | 0.033 | 0 | 52 | 50.3 | 60.6 | 153 | 148 | 0 | 32 | 31 |
| 2016 | 3 | 22 | 21 | 4 | 19 | 0.151 | 0.036 | 0.873 | 0.043 | 0.039 | 0 | 52 | 49 | 63.2 | 152 | 145 | 0 | 31 | 31 |
| 2016 | 3 | 22 | 21 | 14 | 19 | 0.095 | 0.003 | 0.869 | 0.039 | 0.039 | 0 | 52.5 | 50.7 | 60.2 | 154 | 149 | 0 | 32 | 31 |
| 2016 | 3 | 22 | 21 | 24 | 19 | 0.135 | 0.043 | 0.869 | 0.039 | 0.039 | 0 | 52.5 | 50.3 | 60.6 | 154 | 148 | 0 | 32 | 31 |
| 2016 | 3 | 22 | 21 | 34 | 19 | 0.2 | -0.003 | 0.869 | 0.039 | 0.039 | 0 | 52.5 | 50.7 | 59.8 | 154 | 149 | 0 | 32 | 31 |
| 2016 | 3 | 22 | 21 | 44 | 19 | 0.125 | 0.043 | 0.869 | 0.046 | 0.046 | 0 | 53.3 | 51.6 | 59.3 | 156 | 151 | 0 | 32 | 31 |
| 2016 | 3 | 22 | 21 | 54 | 19 | 0.075 | -0.059 | 0.869 | 0.039 | 0.039 | 0 | 52.5 | 51.2 | 60.2 | 155 | 150 | 0 | 33 | 31 |
| 2016 | 3 | 22 | 22 | 4 | 19 | 0.125 | 0.043 | 0.869 | 0.036 | 0.033 | 0 | 51.6 | 49.9 | 58.9 | 153 | 148 | 0 | 33 | 32 |
| 2016 | 3 | 22 | 22 | 14 | 19 | 0.151 | 0 | 0.873 | 0.039 | 0.039 | 0 | 51.2 | 49 | 64.1 | 151 | 145 | 0 | 32 | 31 |
| 2016 | 3 | 22 | 22 | 24 | 19 | 0.069 | -0.003 | 0.873 | 0.039 | 0.039 | 0 | 50.3 | 48.6 | 66.2 | 149 | 144 | 0 | 32 | 31 |
| 2016 | 3 | 22 | 22 | 34 | 19 | 0.167 | 0 | 0.869 | 0.039 | 0.036 | 0 | 49.9 | 47.3 | 64.5 | 148 | 142 | 0 | 32 | 32 |
| 2016 | 3 | 22 | 22 | 44 | 19 | 0.161 | -0.036 | 0.869 | 0.039 | 0.036 | 0 | 49.5 | 47.3 | 65.4 | 147 | 141 | 0 | 32 | 31 |
| 2016 | 3 | 22 | 22 | 54 | 19 | 0.121 | -0.03 | 0.873 | 0.039 | 0.039 | 0 | 49 | 47.3 | 66.2 | 146 | 141 | 0 | 32 | 31 |
| 2016 | 3 | 22 | 23 | 4 | 19 | 0.108 | -0.01 | 0.873 | 0.033 | 0.03 | 0 | 49 | 47.3 | 68.4 | 146 | 140 | 0 | 32 | 30 |
| 2016 | 3 | 22 | 23 | 14 | 19 | 0.2 | -0.003 | 0.873 | 0.039 | 0.039 | 0 | 48.2 | 46 | 69.7 | 145 | 139 | 0 | 33 | 32 |
| 2016 | 3 | 22 | 23 | 24 | 19 | 0.154 | -0.01 | 0.873 | 0.039 | 0.036 | 0 | 47.7 | 46 | 70.1 | 144 | 139 | 0 | 33 | 32 |
| 2016 | 3 | 22 | 23 | 34 | 19 | 0.19 | -0.007 | 0.873 | 0.039 | 0.036 | 0 | 48.2 | 46.4 | 71.8 | 144 | 139 | 0 | 32 | 31 |
| 2016 | 3 | 22 | 23 | 44 | 19 | 0.148 | -0.039 | 0.873 | 0.033 | 0.03 | 0 | 49 | 47.3 | 71 | 146 | 141 | 0 | 32 | 31 |
| 2016 | 3 | 22 | 23 | 54 | 19 | 0.154 | -0.046 | 0.869 | 0.039 | 0.036 | 0 | 48.2 | 46.9 | 70.5 | 145 | 140 | 0 | 33 | 31 |
| 2016 | 3 | 23 | 0 | 4 | 19 | 0.24 | -0.062 | 0.869 | 0.039 | 0.039 | 0 | 48.2 | 46 | 70.1 | 144 | 138 | 0 | 32 | 31 |
| 2016 | 3 | 23 | 0 | 14 | 19 | 0.164 | 0.007 | 0.873 | 0.036 | 0.033 | 0 | 47.3 | 44.7 | 71.8 | 143 | 136 | 0 | 33 | 32 |
| 2016 | 3 | 23 | 0 | 24 | 19 | 0.203 | -0.036 | 0.869 | 0.043 | 0.039 | 0 | 46.9 | 45.2 | 72.7 | 142 | 136 | 0 | 33 | 31 |
| 2016 | 3 | 23 | 0 | 34 | 19 | 0.121 | -0.013 | 0.869 | 0.036 | 0.033 | 0 | 46.9 | 45.6 | 71.4 | 142 | 137 | 0 | 33 | 31 |
| 2016 | 3 | 23 | 0 | 44 | 19 | 0.167 | 0.003 | 0.869 | 0.039 | 0.036 | 0 | 46.9 | 45.2 | 70.5 | 141 | 136 | 0 | 32 | 31 |
| 2016 | 3 | 23 | 0 | 54 | 19 | 0.194 | -0.026 | 0.869 | 0.039 | 0.039 | 0 | 46.4 | 44.7 | 72.2 | 141 | 136 | 0 | 33 | 32 |

Blackrock Return (0208)

| Year | Month | Day | Hour | Minute | Second | VelocityX | VelocityY | Level | StdError1 | StdError2 | StdError3 | SNR1 | SNR2 | SNR3 | SignalAmp1 | SignalAmp2 | SignalAmp3 | Noise1 | Noise2 |
|------|-------|-----|------|--------|--------|-----------|-----------|-------|-----------|-----------|-----------|------|------|------|------------|------------|------------|--------|--------|
| 2016 | 3 | 23 | 1 | 4 | 19 | 0.154 | -0.075 | 0.869 | 0.043 | 0.039 | 0 | 46 | 43.9 | 72.2 | 140 | 134 | 0 | 33 | 32 |
| 2016 | 3 | 23 | 1 | 14 | 19 | 0.085 | 0.036 | 0.873 | 0.036 | 0.033 | 0 | 46.4 | 44.3 | 72.7 | 140 | 135 | 0 | 32 | 32 |
| 2016 | 3 | 23 | 1 | 24 | 19 | 0.144 | -0.036 | 0.869 | 0.036 | 0.033 | 0 | 46.4 | 44.3 | 73.1 | 141 | 135 | 0 | 33 | 32 |
| 2016 | 3 | 23 | 1 | 34 | 19 | 0.164 | 0 | 0.873 | 0.039 | 0.036 | 0 | 46.9 | 44.7 | 72.7 | 141 | 135 | 0 | 32 | 31 |
| 2016 | 3 | 23 | 1 | 44 | 19 | 0.115 | 0.056 | 0.869 | 0.036 | 0.033 | 0 | 46.4 | 43.9 | 73.1 | 141 | 134 | 0 | 33 | 32 |
| 2016 | 3 | 23 | 1 | 54 | 19 | 0.157 | -0.007 | 0.869 | 0.039 | 0.039 | 0 | 46.4 | 44.3 | 73.5 | 140 | 135 | 0 | 32 | 32 |
| 2016 | 3 | 23 | 2 | 4 | 19 | 0.125 | -0.016 | 0.869 | 0.033 | 0.03 | 0 | 46.4 | 44.3 | 73.1 | 140 | 134 | 0 | 32 | 31 |
| 2016 | 3 | 23 | 2 | 14 | 19 | 0.157 | -0.072 | 0.869 | 0.039 | 0.039 | 0 | 46.4 | 43.4 | 72.7 | 141 | 133 | 0 | 33 | 32 |
| 2016 | 3 | 23 | 2 | 24 | 19 | 0.095 | 0.01 | 0.869 | 0.036 | 0.033 | 0 | 46.9 | 44.3 | 72.7 | 141 | 134 | 0 | 32 | 31 |
| 2016 | 3 | 23 | 2 | 34 | 19 | 0.115 | -0.089 | 0.869 | 0.039 | 0.039 | 0 | 47.3 | 44.3 | 70.5 | 143 | 135 | 0 | 33 | 32 |
| 2016 | 3 | 23 | 2 | 44 | 19 | 0.18 | -0.049 | 0.869 | 0.039 | 0.036 | 0 | 46.9 | 44.7 | 71.4 | 141 | 136 | 0 | 32 | 32 |
| 2016 | 3 | 23 | 2 | 54 | 19 | 0.072 | -0.039 | 0.869 | 0.039 | 0.039 | 0 | 46 | 44.7 | 71.8 | 140 | 135 | 0 | 33 | 31 |
| 2016 | 3 | 23 | 3 | 4 | 19 | 0.226 | 0 | 0.869 | 0.036 | 0.033 | 0 | 46.4 | 43.9 | 71.8 | 141 | 134 | 0 | 33 | 32 |
| 2016 | 3 | 23 | 3 | 14 | 19 | 0.135 | -0.069 | 0.869 | 0.036 | 0.033 | 0 | 46 | 44.7 | 71.4 | 140 | 135 | 0 | 33 | 31 |
| 2016 | 3 | 23 | 3 | 24 | 19 | 0.131 | -0.016 | 0.869 | 0.036 | 0.033 | 0 | 46 | 43.4 | 72.2 | 140 | 133 | 0 | 33 | 32 |
| 2016 | 3 | 23 | 3 | 34 | 19 | 0.108 | -0.007 | 0.869 | 0.039 | 0.039 | 0 | 46 | 43.4 | 72.7 | 140 | 134 | 0 | 33 | 33 |
| 2016 | 3 | 23 | 3 | 44 | 19 | 0.144 | 0 | 0.869 | 0.039 | 0.036 | 0 | 46.9 | 44.3 | 70.5 | 142 | 135 | 0 | 33 | 32 |
| 2016 | 3 | 23 | 3 | 54 | 19 | 0.21 | 0.016 | 0.869 | 0.033 | 0.03 | 0 | 46.9 | 44.7 | 71.4 | 142 | 136 | 0 | 33 | 32 |
| 2016 | 3 | 23 | 4 | 4 | 19 | 0.125 | -0.03 | 0.869 | 0.039 | 0.036 | 0 | 46.4 | 43.9 | 71.4 | 141 | 134 | 0 | 33 | 32 |
| 2016 | 3 | 23 | 4 | 14 | 19 | 0.194 | -0.03 | 0.869 | 0.036 | 0.033 | 0 | 46 | 43.9 | 71.4 | 140 | 134 | 0 | 33 | 32 |
| 2016 | 3 | 23 | 4 | 24 | 19 | 0.194 | -0.069 | 0.869 | 0.036 | 0.033 | 0 | 46 | 43.9 | 69.2 | 140 | 134 | 0 | 33 | 32 |
| 2016 | 3 | 23 | 4 | 34 | 19 | 0.151 | -0.046 | 0.869 | 0.036 | 0.033 | 0 | 49 | 47.3 | 65.8 | 147 | 142 | 0 | 33 | 32 |
| 2016 | 3 | 23 | 4 | 44 | 19 | 0.157 | 0 | 0.869 | 0.033 | 0.03 | 0 | 46.9 | 44.7 | 70.1 | 142 | 136 | 0 | 33 | 32 |
| 2016 | 3 | 23 | 4 | 54 | 19 | 0.115 | -0.013 | 0.869 | 0.036 | 0.033 | 0 | 46.4 | 44.3 | 71 | 141 | 135 | 0 | 33 | 32 |
| 2016 | 3 | 23 | 5 | 4 | 19 | 0.135 | -0.085 | 0.869 | 0.039 | 0.039 | 0 | 46 | 43.9 | 70.1 | 140 | 134 | 0 | 33 | 32 |
| 2016 | 3 | 23 | 5 | 14 | 19 | 0.174 | -0.046 | 0.869 | 0.039 | 0.039 | 0 | 44.7 | 43.9 | 71.4 | 138 | 134 | 0 | 34 | 32 |
| 2016 | 3 | 23 | 5 | 24 | 19 | 0.079 | -0.046 | 0.869 | 0.039 | 0.039 | 0 | 45.2 | 43.9 | 70.5 | 138 | 134 | 0 | 33 | 32 |
| 2016 | 3 | 23 | 5 | 34 | 19 | 0.194 | -0.01 | 0.869 | 0.039 | 0.036 | 0 | 45.2 | 43 | 71 | 138 | 133 | 0 | 33 | 33 |
| 2016 | 3 | 23 | 5 | 44 | 19 | 0.148 | -0.062 | 0.869 | 0.036 | 0.033 | 0 | 45.2 | 43.4 | 70.5 | 138 | 133 | 0 | 33 | 32 |
| 2016 | 3 | 23 | 5 | 54 | 19 | 0.141 | -0.108 | 0.869 | 0.043 | 0.039 | 0 | 45.6 | 43.9 | 70.5 | 139 | 134 | 0 | 33 | 32 |
| 2016 | 3 | 23 | 6 | 4 | 19 | 0.102 | -0.049 | 0.869 | 0.036 | 0.033 | 0 | 46 | 43.4 | 70.5 | 140 | 134 | 0 | 33 | 33 |
| 2016 | 3 | 23 | 6 | 14 | 19 | 0.203 | -0.128 | 0.869 | 0.039 | 0.036 | 0 | 46 | 43.9 | 67.5 | 140 | 134 | 0 | 33 | 32 |
| 2016 | 3 | 23 | 6 | 24 | 19 | 0.164 | -0.095 | 0.869 | 0.039 | 0.036 | 0 | 46.9 | 45.2 | 67.9 | 142 | 137 | 0 | 33 | 32 |
| 2016 | 3 | 23 | 6 | 34 | 19 | 0.154 | -0.059 | 0.869 | 0.033 | 0.03 | 0 | 46.4 | 44.3 | 68.8 | 141 | 135 | 0 | 33 | 32 |
| 2016 | 3 | 23 | 6 | 44 | 19 | 0.161 | -0.043 | 0.866 | 0.043 | 0.039 | 0 | 46 | 44.7 | 67.5 | 140 | 135 | 0 | 33 | 31 |
| 2016 | 3 | 23 | 6 | 54 | 19 | 0.243 | -0.016 | 0.866 | 0.039 | 0.036 | 0 | 46 | 45.2 | 66.2 | 141 | 137 | 0 | 34 | 32 |
| 2016 | 3 | 23 | 7 | 4 | 19 | 0.157 | -0.056 | 0.866 | 0.043 | 0.039 | 0 | 47.7 | 45.6 | 66.2 | 144 | 139 | 0 | 33 | 33 |
| 2016 | 3 | 23 | 7 | 14 | 19 | 0.207 | 0.003 | 0.866 | 0.036 | 0.033 | 0 | 48.6 | 46.9 | 64.1 | 147 | 141 | 0 | 34 | 32 |
| 2016 | 3 | 23 | 7 | 24 | 19 | 0.236 | -0.102 | 0.866 | 0.039 | 0.039 | 0 | 49 | 47.7 | 64.9 | 148 | 143 | 0 | 34 | 32 |
| 2016 | 3 | 23 | 7 | 34 | 19 | 0.22 | -0.046 | 0.866 | 0.036 | 0.033 | 0 | 48.6 | 46.4 | 63.6 | 147 | 141 | 0 | 34 | 33 |
| 2016 | 3 | 23 | 7 | 44 | 19 | 0.085 | -0.066 | 0.866 | 0.039 | 0.036 | 0 | 49.5 | 48.2 | 62.8 | 148 | 144 | 0 | 33 | 32 |
| 2016 | 3 | 23 | 7 | 54 | 19 | 0.187 | -0.121 | 0.866 | 0.043 | 0.039 | 0 | 49.9 | 47.3 | 63.6 | 149 | 143 | 0 | 33 | 33 |
| 2016 | 3 | 23 | 8 | 4 | 19 | 0.039 | -0.036 | 0.866 | 0.039 | 0.036 | 0 | 50.3 | 48.2 | 63.2 | 151 | 145 | 0 | 34 | 33 |
| 2016 | 3 | 23 | 8 | 14 | 19 | 0.075 | -0.049 | 0.866 | 0.039 | 0.039 | 0 | 54.6 | 52.9 | 56.8 | 160 | 155 | 0 | 33 | 32 |
| 2016 | 3 | 23 | 8 | 24 | 19 | 0.177 | 0.062 | 0.866 | 0.039 | 0.039 | 0 | 54.2 | 52 | 57.6 | 159 | 153 | 0 | 33 | 32 |
| 2016 | 3 | 23 | 8 | 34 | 19 | 0.079 | -0.01 | 0.866 | 0.039 | 0.039 | 0 | 72.2 | 70.5 | 27.5 | 201 | 197 | 0 | 33 | 33 |

Blackrock Return (0208)

| Year | Month | Day | Hour | Minute | Second | VelocityX | VelocityY | Level | StdError1 | StdError2 | StdError3 | SNR1 | SNR2 | SNR3 | SignalAmp1 | SignalAmp2 | SignalAmp3 | Noise1 | Noise2 |
|------|-------|-----|------|--------|--------|-----------|-----------|-------|-----------|-----------|-----------|------|------|------|------------|------------|------------|--------|--------|
| 2016 | 3 | 23 | 8 | 44 | 19 | 0.092 | -0.066 | 0.879 | 0.036 | 0.033 | 0 | 58.5 | 56.3 | 50.7 | 170 | 163 | 0 | 34 | 32 |
| 2016 | 3 | 23 | 8 | 54 | 19 | 0.118 | -0.033 | 0.892 | 0.039 | 0.036 | 0 | 51.6 | 50.3 | 61.5 | 153 | 149 | 0 | 33 | 32 |
| 2016 | 3 | 23 | 9 | 4 | 19 | 0.085 | 0.023 | 0.896 | 0.039 | 0.039 | 0 | 51.2 | 49.9 | 64.1 | 152 | 148 | 0 | 33 | 32 |
| 2016 | 3 | 23 | 9 | 14 | 19 | 0.115 | -0.046 | 0.899 | 0.033 | 0.03 | 0 | 52 | 50.7 | 64.1 | 154 | 150 | 0 | 33 | 32 |
| 2016 | 3 | 23 | 9 | 24 | 19 | 0.128 | -0.059 | 0.902 | 0.033 | 0.033 | 0 | 50.7 | 48.6 | 66.2 | 151 | 146 | 0 | 33 | 33 |
| 2016 | 3 | 23 | 9 | 34 | 19 | 0.056 | -0.03 | 0.902 | 0.036 | 0.033 | 0 | 51.6 | 49.9 | 63.6 | 152 | 148 | 0 | 32 | 32 |
| 2016 | 3 | 23 | 9 | 44 | 19 | 0.105 | -0.01 | 0.902 | 0.043 | 0.039 | 0 | 50.3 | 48.2 | 67.1 | 150 | 145 | 0 | 33 | 33 |
| 2016 | 3 | 23 | 9 | 54 | 19 | 0.164 | 0.023 | 0.902 | 0.039 | 0.039 | 0 | 48.6 | 47.3 | 67.1 | 147 | 142 | 0 | 34 | 32 |
| 2016 | 3 | 23 | 10 | 4 | 19 | 0.151 | 0.039 | 0.902 | 0.043 | 0.039 | 0 | 48.6 | 47.3 | 67.5 | 147 | 142 | 0 | 34 | 32 |
| 2016 | 3 | 23 | 10 | 14 | 19 | 0.141 | -0.098 | 0.902 | 0.033 | 0.03 | 0 | 49 | 47.3 | 66.7 | 147 | 143 | 0 | 33 | 33 |
| 2016 | 3 | 23 | 10 | 24 | 19 | 0.164 | 0.023 | 0.902 | 0.039 | 0.039 | 0 | 48.2 | 47.3 | 67.1 | 146 | 142 | 0 | 34 | 32 |
| 2016 | 3 | 23 | 10 | 34 | 19 | 0.102 | 0.023 | 0.902 | 0.049 | 0.046 | 0 | 48.6 | 46.4 | 68.8 | 146 | 141 | 0 | 33 | 33 |
| 2016 | 3 | 23 | 10 | 44 | 19 | 0.102 | -0.069 | 0.902 | 0.039 | 0.036 | 0 | 48.6 | 46.4 | 68.4 | 146 | 140 | 0 | 33 | 32 |
| 2016 | 3 | 23 | 10 | 54 | 19 | 0.148 | -0.023 | 0.906 | 0.039 | 0.039 | 0 | 47.3 | 46.4 | 71 | 144 | 139 | 0 | 34 | 31 |
| 2016 | 3 | 23 | 11 | 4 | 19 | 0.069 | -0.02 | 0.906 | 0.039 | 0.039 | 0 | 47.7 | 46.4 | 71 | 144 | 140 | 0 | 33 | 32 |
| 2016 | 3 | 23 | 11 | 14 | 19 | 0.108 | -0.013 | 0.909 | 0.046 | 0.043 | 0 | 47.7 | 45.6 | 71 | 144 | 139 | 0 | 33 | 33 |
| 2016 | 3 | 23 | 11 | 24 | 19 | 0.154 | -0.059 | 0.909 | 0.036 | 0.033 | 0 | 46.9 | 45.6 | 72.2 | 142 | 138 | 0 | 33 | 32 |
| 2016 | 3 | 23 | 11 | 34 | 19 | 0.069 | -0.062 | 0.909 | 0.036 | 0.033 | 0 | 46.9 | 44.7 | 71 | 142 | 137 | 0 | 33 | 33 |
| 2016 | 3 | 23 | 11 | 44 | 19 | 0.085 | -0.026 | 0.909 | 0.039 | 0.036 | 0 | 46 | 45.6 | 72.7 | 141 | 138 | 0 | 34 | 32 |
| 2016 | 3 | 23 | 11 | 54 | 19 | 0.135 | -0.062 | 0.909 | 0.039 | 0.036 | 0 | 47.3 | 45.2 | 72.2 | 143 | 138 | 0 | 33 | 33 |
| 2016 | 3 | 23 | 12 | 4 | 19 | 0.115 | -0.039 | 0.909 | 0.039 | 0.036 | 0 | 46.9 | 45.6 | 73.1 | 142 | 139 | 0 | 33 | 33 |
| 2016 | 3 | 23 | 12 | 14 | 19 | 0.167 | -0.033 | 0.912 | 0.039 | 0.036 | 0 | 47.7 | 46.4 | 73.1 | 143 | 139 | 0 | 32 | 31 |
| 2016 | 3 | 23 | 12 | 24 | 19 | 0.138 | 0.003 | 0.912 | 0.039 | 0.039 | 0 | 47.3 | 45.6 | 72.2 | 143 | 138 | 0 | 33 | 32 |
| 2016 | 3 | 23 | 12 | 34 | 19 | 0.157 | 0.052 | 0.912 | 0.036 | 0.033 | 0 | 46.9 | 46 | 71.8 | 142 | 138 | 0 | 33 | 31 |
| 2016 | 3 | 23 | 12 | 44 | 19 | 0.108 | 0.013 | 0.915 | 0.033 | 0.03 | 0 | 47.3 | 46.4 | 72.7 | 142 | 139 | 0 | 32 | 31 |
| 2016 | 3 | 23 | 12 | 54 | 19 | 0.207 | 0.062 | 0.915 | 0.039 | 0.036 | 0 | 47.3 | 46 | 71.4 | 143 | 139 | 0 | 33 | 32 |
| 2016 | 3 | 23 | 13 | 4 | 19 | 0.203 | -0.039 | 0.919 | 0.033 | 0.03 | 0 | 46.9 | 46 | 73.1 | 142 | 139 | 0 | 33 | 32 |
| 2016 | 3 | 23 | 13 | 14 | 19 | 0.24 | -0.072 | 0.919 | 0.036 | 0.033 | 0 | 47.3 | 46.4 | 70.1 | 144 | 140 | 0 | 34 | 32 |
| 2016 | 3 | 23 | 13 | 24 | 19 | 0.144 | -0.059 | 0.922 | 0.046 | 0.043 | 0 | 47.3 | 46.9 | 69.7 | 143 | 141 | 0 | 33 | 32 |
| 2016 | 3 | 23 | 13 | 34 | 19 | 0.187 | -0.03 | 0.922 | 0.036 | 0.033 | 0 | 47.7 | 46.9 | 70.5 | 144 | 140 | 0 | 33 | 31 |
| 2016 | 3 | 23 | 13 | 44 | 19 | 0.148 | 0.039 | 0.928 | 0.033 | 0.03 | 0 | 48.2 | 46.9 | 69.2 | 144 | 141 | 0 | 32 | 32 |
| 2016 | 3 | 23 | 13 | 54 | 19 | 0.223 | 0.01 | 0.932 | 0.036 | 0.033 | 0 | 49 | 48.2 | 68.8 | 146 | 143 | 0 | 32 | 31 |
| 2016 | 3 | 23 | 14 | 4 | 19 | 0.138 | -0.03 | 0.935 | 0.036 | 0.033 | 0 | 47.7 | 48.6 | 68.8 | 144 | 143 | 0 | 33 | 30 |
| 2016 | 3 | 23 | 14 | 14 | 19 | 0.154 | 0.046 | 0.938 | 0.036 | 0.033 | 0 | 48.2 | 47.7 | 71 | 145 | 142 | 0 | 33 | 31 |
| 2016 | 3 | 23 | 14 | 24 | 19 | 0.24 | -0.02 | 0.942 | 0.039 | 0.036 | 0 | 49.5 | 47.7 | 70.5 | 147 | 143 | 0 | 32 | 32 |
| 2016 | 3 | 23 | 14 | 34 | 19 | 0.203 | -0.007 | 0.945 | 0.033 | 0.03 | 0 | 49 | 48.2 | 70.1 | 146 | 143 | 0 | 32 | 31 |
| 2016 | 3 | 23 | 14 | 44 | 19 | 0.24 | 0.052 | 0.945 | 0.039 | 0.039 | 0 | 49 | 48.6 | 70.5 | 147 | 144 | 0 | 33 | 31 |
| 2016 | 3 | 23 | 14 | 54 | 19 | 0.144 | -0.033 | 0.948 | 0.033 | 0.03 | 0 | 49.5 | 48.2 | 71.8 | 147 | 144 | 0 | 32 | 32 |
| 2016 | 3 | 23 | 15 | 4 | 19 | 0.203 | 0 | 0.951 | 0.036 | 0.033 | 0 | 49.5 | 49 | 72.7 | 148 | 145 | 0 | 33 | 31 |
| 2016 | 3 | 23 | 15 | 14 | 19 | 0.256 | -0.062 | 0.955 | 0.039 | 0.039 | 0 | 49.5 | 49 | 71.8 | 148 | 145 | 0 | 33 | 31 |
| 2016 | 3 | 23 | 15 | 24 | 19 | 0.177 | 0.016 | 0.955 | 0.046 | 0.043 | 0 | 49.5 | 48.6 | 71.8 | 147 | 144 | 0 | 32 | 31 |
| 2016 | 3 | 23 | 15 | 34 | 19 | 0.272 | 0.026 | 0.955 | 0.039 | 0.039 | 0 | 50.7 | 49 | 72.2 | 150 | 145 | 0 | 32 | 31 |
| 2016 | 3 | 23 | 15 | 44 | 19 | 0.243 | 0.007 | 0.958 | 0.036 | 0.033 | 0 | 50.3 | 49 | 70.5 | 150 | 145 | 0 | 33 | 31 |
| 2016 | 3 | 23 | 15 | 54 | 19 | 0.246 | -0.016 | 0.958 | 0.039 | 0.039 | 0 | 50.3 | 49 | 70.5 | 149 | 145 | 0 | 32 | 31 |
| 2016 | 3 | 23 | 16 | 4 | 19 | 0.203 | 0.023 | 0.958 | 0.039 | 0.036 | 0 | 50.3 | 49 | 70.5 | 149 | 145 | 0 | 32 | 31 |
| 2016 | 3 | 23 | 16 | 14 | 19 | 0.21 | 0.01 | 0.961 | 0.036 | 0.033 | 0 | 49.9 | 49.5 | 70.1 | 148 | 146 | 0 | 32 | 31 |

Blackrock Return (0208)

| Year | Month | Day | Hour | Minute | Second | VelocityX | VelocityY | Level | StdError1 | StdError2 | StdError3 | SNR1 | SNR2 | SNR3 | SignalAmp1 | SignalAmp2 | SignalAmp3 | Noise1 | Noise2 |
|------|-------|-----|------|--------|--------|-----------|-----------|-------|-----------|-----------|-----------|------|------|------|------------|------------|------------|--------|--------|
| 2016 | 3 | 23 | 16 | 24 | 19 | 0.262 | -0.003 | 0.961 | 0.039 | 0.039 | 0 | 50.7 | 48.6 | 69.2 | 150 | 144 | 0 | 32 | 31 |
| 2016 | 3 | 23 | 16 | 34 | 19 | 0.171 | 0.007 | 0.965 | 0.039 | 0.036 | 0 | 50.3 | 48.2 | 68.8 | 149 | 143 | 0 | 32 | 31 |
| 2016 | 3 | 23 | 16 | 44 | 19 | 0.217 | 0.02 | 0.965 | 0.039 | 0.039 | 0 | 50.3 | 47.7 | 68.8 | 149 | 143 | 0 | 32 | 32 |
| 2016 | 3 | 23 | 16 | 54 | 19 | 0.272 | 0.026 | 0.971 | 0.039 | 0.039 | 0 | 51.6 | 49 | 67.1 | 152 | 145 | 0 | 32 | 31 |
| 2016 | 3 | 23 | 17 | 4 | 19 | 0.236 | 0.033 | 0.974 | 0.039 | 0.036 | 0 | 50.3 | 48.6 | 67.9 | 150 | 144 | 0 | 33 | 31 |
| 2016 | 3 | 23 | 17 | 14 | 19 | 0.164 | 0.052 | 0.978 | 0.036 | 0.033 | 0 | 49.9 | 48.2 | 68.4 | 149 | 143 | 0 | 33 | 31 |
| 2016 | 3 | 23 | 17 | 24 | 19 | 0.18 | 0.072 | 0.981 | 0.033 | 0.03 | 0 | 51.2 | 49 | 67.5 | 151 | 145 | 0 | 32 | 31 |
| 2016 | 3 | 23 | 17 | 34 | 19 | 0.223 | 0.075 | 0.981 | 0.039 | 0.039 | 0 | 50.3 | 48.2 | 67.9 | 149 | 144 | 0 | 32 | 32 |
| 2016 | 3 | 23 | 17 | 44 | 19 | 0.233 | 0.013 | 0.981 | 0.043 | 0.039 | 0 | 49.5 | 47.7 | 68.8 | 147 | 142 | 0 | 32 | 31 |
| 2016 | 3 | 23 | 17 | 54 | 19 | 0.262 | 0.049 | 0.984 | 0.039 | 0.039 | 0 | 50.3 | 48.2 | 68.8 | 149 | 143 | 0 | 32 | 31 |
| 2016 | 3 | 23 | 18 | 4 | 19 | 0.262 | 0.026 | 0.984 | 0.039 | 0.036 | 0 | 51.6 | 48.6 | 68.8 | 152 | 144 | 0 | 32 | 31 |
| 2016 | 3 | 23 | 18 | 14 | 19 | 0.246 | 0.026 | 0.988 | 0.043 | 0.039 | 0 | 51.2 | 49 | 68.8 | 151 | 144 | 0 | 32 | 30 |
| 2016 | 3 | 23 | 18 | 24 | 19 | 0.246 | 0.033 | 0.988 | 0.036 | 0.033 | 0 | 51.6 | 49.5 | 68.4 | 152 | 146 | 0 | 32 | 31 |
| 2016 | 3 | 23 | 18 | 34 | 19 | 0.213 | 0.033 | 0.988 | 0.039 | 0.039 | 0 | 52.5 | 49.9 | 67.9 | 154 | 147 | 0 | 32 | 31 |
| 2016 | 3 | 23 | 18 | 44 | 19 | 0.24 | 0.052 | 0.988 | 0.036 | 0.033 | 0 | 51.2 | 49.5 | 68.8 | 152 | 145 | 0 | 33 | 30 |
| 2016 | 3 | 23 | 18 | 54 | 19 | 0.276 | -0.023 | 0.988 | 0.043 | 0.039 | 0 | 51.6 | 49 | 69.7 | 151 | 144 | 0 | 31 | 30 |
| 2016 | 3 | 23 | 19 | 4 | 19 | 0.243 | 0.062 | 0.988 | 0.039 | 0.036 | 0 | 50.3 | 48.2 | 70.5 | 149 | 143 | 0 | 32 | 31 |
| 2016 | 3 | 23 | 19 | 14 | 19 | 0.18 | 0.049 | 0.991 | 0.039 | 0.036 | 0 | 52.5 | 50.3 | 69.7 | 154 | 148 | 0 | 32 | 31 |
| 2016 | 3 | 23 | 19 | 24 | 19 | 0.328 | 0.003 | 0.991 | 0.039 | 0.036 | 0 | 51.2 | 48.2 | 70.5 | 151 | 143 | 0 | 32 | 31 |
| 2016 | 3 | 23 | 19 | 34 | 19 | 0.226 | 0.039 | 0.991 | 0.043 | 0.039 | 0 | 50.3 | 48.2 | 71.4 | 149 | 143 | 0 | 32 | 31 |
| 2016 | 3 | 23 | 19 | 44 | 19 | 0.207 | 0.043 | 0.991 | 0.039 | 0.036 | 0 | 50.3 | 48.2 | 71 | 149 | 143 | 0 | 32 | 31 |
| 2016 | 3 | 23 | 19 | 54 | 19 | 0.249 | 0.003 | 0.991 | 0.043 | 0.043 | 0 | 50.3 | 47.3 | 71 | 148 | 141 | 0 | 31 | 31 |
| 2016 | 3 | 23 | 20 | 4 | 19 | 0.276 | -0.023 | 0.991 | 0.043 | 0.043 | 0 | 49 | 47.3 | 71.8 | 147 | 141 | 0 | 33 | 31 |
| 2016 | 3 | 23 | 20 | 14 | 19 | 0.285 | -0.056 | 0.991 | 0.036 | 0.033 | 0 | 49.5 | 47.3 | 71.8 | 147 | 141 | 0 | 32 | 31 |
| 2016 | 3 | 23 | 20 | 24 | 19 | 0.167 | 0.026 | 0.991 | 0.039 | 0.036 | 0 | 49.5 | 47.3 | 71.4 | 148 | 141 | 0 | 33 | 31 |
| 2016 | 3 | 23 | 20 | 34 | 19 | 0.253 | 0 | 0.991 | 0.039 | 0.039 | 0 | 49.5 | 47.3 | 71 | 148 | 142 | 0 | 33 | 32 |
| 2016 | 3 | 23 | 20 | 44 | 19 | 0.256 | -0.066 | 0.991 | 0.036 | 0.033 | 0 | 49 | 46.9 | 70.5 | 146 | 140 | 0 | 32 | 31 |
| 2016 | 3 | 23 | 20 | 54 | 19 | 0.266 | -0.036 | 0.991 | 0.039 | 0.039 | 0 | 49.5 | 46.9 | 70.5 | 147 | 140 | 0 | 32 | 31 |
| 2016 | 3 | 23 | 21 | 4 | 19 | 0.249 | -0.02 | 0.991 | 0.036 | 0.033 | 0 | 49.5 | 47.7 | 70.5 | 148 | 142 | 0 | 33 | 31 |
| 2016 | 3 | 23 | 21 | 14 | 19 | 0.322 | -0.033 | 0.991 | 0.039 | 0.039 | 0 | 50.3 | 47.7 | 69.7 | 149 | 142 | 0 | 32 | 31 |
| 2016 | 3 | 23 | 21 | 24 | 19 | 0.256 | 0.03 | 0.994 | 0.039 | 0.036 | 0 | 49.9 | 47.7 | 70.1 | 148 | 142 | 0 | 32 | 31 |
| 2016 | 3 | 23 | 21 | 34 | 19 | 0.253 | 0.016 | 0.994 | 0.039 | 0.036 | 0 | 49.5 | 46.9 | 70.1 | 147 | 140 | 0 | 32 | 31 |
| 2016 | 3 | 23 | 21 | 44 | 19 | 0.302 | -0.069 | 0.994 | 0.036 | 0.033 | 0 | 49 | 46.9 | 70.5 | 146 | 140 | 0 | 32 | 31 |
| 2016 | 3 | 23 | 21 | 54 | 19 | 0.302 | -0.023 | 0.994 | 0.039 | 0.039 | 0 | 48.6 | 46.4 | 70.5 | 146 | 140 | 0 | 33 | 32 |
| 2016 | 3 | 23 | 22 | 4 | 19 | 0.341 | 0 | 0.994 | 0.039 | 0.036 | 0 | 49 | 46.4 | 70.1 | 146 | 140 | 0 | 32 | 32 |
| 2016 | 3 | 23 | 22 | 14 | 19 | 0.289 | 0 | 0.994 | 0.043 | 0.039 | 0 | 48.6 | 46 | 70.1 | 145 | 139 | 0 | 32 | 32 |
| 2016 | 3 | 23 | 22 | 24 | 19 | 0.187 | -0.089 | 0.994 | 0.033 | 0.03 | 0 | 48.2 | 46 | 69.7 | 145 | 139 | 0 | 33 | 32 |
| 2016 | 3 | 23 | 22 | 34 | 19 | 0.305 | -0.115 | 0.997 | 0.039 | 0.036 | 0 | 47.7 | 45.2 | 70.5 | 144 | 137 | 0 | 33 | 32 |
| 2016 | 3 | 23 | 22 | 44 | 19 | 0.272 | -0.013 | 0.997 | 0.039 | 0.039 | 0 | 48.2 | 46 | 70.5 | 144 | 138 | 0 | 32 | 31 |
| 2016 | 3 | 23 | 22 | 54 | 19 | 0.256 | 0 | 0.997 | 0.039 | 0.036 | 0 | 47.7 | 46 | 69.7 | 144 | 138 | 0 | 33 | 31 |
| 2016 | 3 | 23 | 23 | 4 | 19 | 0.279 | -0.112 | 0.997 | 0.039 | 0.039 | 0 | 48.2 | 46 | 69.2 | 145 | 138 | 0 | 33 | 31 |
| 2016 | 3 | 23 | 23 | 14 | 19 | 0.266 | 0 | 0.997 | 0.049 | 0.046 | 0 | 48.2 | 45.6 | 69.2 | 144 | 137 | 0 | 32 | 31 |
| 2016 | 3 | 23 | 23 | 24 | 19 | 0.312 | -0.049 | 0.997 | 0.036 | 0.033 | 0 | 47.7 | 45.6 | 69.2 | 144 | 138 | 0 | 33 | 32 |
| 2016 | 3 | 23 | 23 | 34 | 19 | 0.279 | -0.108 | 0.997 | 0.036 | 0.033 | 0 | 47.7 | 46 | 69.2 | 144 | 138 | 0 | 33 | 31 |
| 2016 | 3 | 23 | 23 | 44 | 19 | 0.249 | 0 | 0.997 | 0.036 | 0.033 | 0 | 47.7 | 45.6 | 69.2 | 144 | 138 | 0 | 33 | 32 |
| 2016 | 3 | 23 | 23 | 54 | 19 | 0.259 | -0.036 | 1.001 | 0.039 | 0.036 | 0 | 48.2 | 45.6 | 68.8 | 145 | 138 | 0 | 33 | 32 |

Blackrock Return (0208)

| Year | Month | Day | Hour | Minute | Second | VelocityX | VelocityY | Level | StdError1 | StdError2 | StdError3 | SNR1 | SNR2 | SNR3 | SignalAmp1 | SignalAmp2 | SignalAmp3 | Noise1 | Noise2 |
|------|-------|-----|------|--------|--------|-----------|-----------|-------|-----------|-----------|-----------|------|------|------|------------|------------|------------|--------|--------|
| 2016 | 3 | 24 | 0 | 4 | 19 | 0.262 | -0.023 | 1.004 | 0.033 | 0.03 | 0 | 47.7 | 45.6 | 69.2 | 144 | 137 | 0 | 33 | 31 |
| 2016 | 3 | 24 | 0 | 14 | 19 | 0.226 | -0.052 | 1.004 | 0.036 | 0.033 | 0 | 48.6 | 46 | 68.8 | 145 | 138 | 0 | 32 | 31 |
| 2016 | 3 | 24 | 0 | 24 | 19 | 0.213 | 0 | 1.007 | 0.043 | 0.039 | 0 | 48.6 | 46.4 | 68.8 | 145 | 139 | 0 | 32 | 31 |
| 2016 | 3 | 24 | 0 | 34 | 19 | 0.289 | -0.072 | 1.004 | 0.036 | 0.033 | 0 | 47.7 | 45.6 | 69.2 | 144 | 138 | 0 | 33 | 32 |
| 2016 | 3 | 24 | 0 | 44 | 19 | 0.351 | 0.013 | 1.007 | 0.036 | 0.033 | 0 | 48.6 | 46.9 | 67.5 | 146 | 140 | 0 | 33 | 31 |
| 2016 | 3 | 24 | 0 | 54 | 19 | 0.282 | -0.062 | 1.007 | 0.039 | 0.039 | 0 | 49 | 47.3 | 67.5 | 147 | 141 | 0 | 33 | 31 |
| 2016 | 3 | 24 | 1 | 4 | 19 | 0.279 | -0.115 | 1.007 | 0.039 | 0.039 | 0 | 49 | 46.9 | 67.5 | 147 | 140 | 0 | 33 | 31 |
| 2016 | 3 | 24 | 1 | 14 | 19 | 0.233 | -0.036 | 1.007 | 0.039 | 0.036 | 0 | 48.6 | 46 | 67.9 | 146 | 139 | 0 | 33 | 32 |
| 2016 | 3 | 24 | 1 | 24 | 19 | 0.269 | -0.036 | 1.007 | 0.033 | 0.03 | 0 | 48.2 | 46.4 | 68.4 | 145 | 139 | 0 | 33 | 31 |
| 2016 | 3 | 24 | 1 | 34 | 19 | 0.351 | -0.046 | 1.01 | 0.043 | 0.039 | 0 | 48.2 | 46 | 68.8 | 145 | 138 | 0 | 33 | 31 |
| 2016 | 3 | 24 | 1 | 44 | 19 | 0.259 | 0.003 | 1.01 | 0.043 | 0.039 | 0 | 47.3 | 44.7 | 69.7 | 143 | 136 | 0 | 33 | 32 |
| 2016 | 3 | 24 | 1 | 54 | 19 | 0.322 | 0.013 | 1.01 | 0.039 | 0.039 | 0 | 47.3 | 45.2 | 70.1 | 143 | 137 | 0 | 33 | 32 |
| 2016 | 3 | 24 | 2 | 4 | 19 | 0.328 | -0.01 | 1.01 | 0.039 | 0.036 | 0 | 48.6 | 45.6 | 68.8 | 146 | 138 | 0 | 33 | 32 |
| 2016 | 3 | 24 | 2 | 14 | 19 | 0.266 | -0.03 | 1.01 | 0.039 | 0.036 | 0 | 48.2 | 45.6 | 70.1 | 144 | 138 | 0 | 32 | 32 |
| 2016 | 3 | 24 | 2 | 24 | 19 | 0.315 | 0.016 | 1.01 | 0.039 | 0.039 | 0 | 49.9 | 46.9 | 68.8 | 149 | 141 | 0 | 33 | 32 |
| 2016 | 3 | 24 | 2 | 34 | 19 | 0.269 | 0.03 | 1.01 | 0.033 | 0.03 | 0 | 48.2 | 45.2 | 70.5 | 145 | 137 | 0 | 33 | 32 |
| 2016 | 3 | 24 | 2 | 44 | 19 | 0.249 | -0.079 | 1.01 | 0.039 | 0.036 | 0 | 48.2 | 45.2 | 70.5 | 144 | 136 | 0 | 32 | 31 |
| 2016 | 3 | 24 | 2 | 54 | 19 | 0.325 | -0.066 | 1.01 | 0.039 | 0.036 | 0 | 46.9 | 44.7 | 70.1 | 142 | 136 | 0 | 33 | 32 |
| 2016 | 3 | 24 | 3 | 4 | 19 | 0.279 | 0.059 | 1.01 | 0.043 | 0.039 | 0 | 47.3 | 45.2 | 71 | 143 | 136 | 0 | 33 | 31 |
| 2016 | 3 | 24 | 3 | 14 | 19 | 0.331 | -0.033 | 1.014 | 0.036 | 0.033 | 0 | 47.3 | 45.2 | 71 | 143 | 136 | 0 | 33 | 31 |
| 2016 | 3 | 24 | 3 | 24 | 19 | 0.295 | -0.016 | 1.014 | 0.039 | 0.039 | 0 | 47.7 | 45.2 | 71 | 143 | 136 | 0 | 32 | 31 |
| 2016 | 3 | 24 | 3 | 34 | 19 | 0.276 | -0.03 | 1.014 | 0.039 | 0.036 | 0 | 48.2 | 45.6 | 71.4 | 144 | 137 | 0 | 32 | 31 |
| 2016 | 3 | 24 | 3 | 44 | 19 | 0.223 | 0.056 | 1.014 | 0.039 | 0.036 | 0 | 47.3 | 44.7 | 71.4 | 143 | 136 | 0 | 33 | 32 |
| 2016 | 3 | 24 | 3 | 54 | 19 | 0.331 | 0.016 | 1.014 | 0.039 | 0.036 | 0 | 47.3 | 44.7 | 71.4 | 143 | 136 | 0 | 33 | 32 |
| 2016 | 3 | 24 | 4 | 4 | 19 | 0.325 | -0.056 | 1.014 | 0.033 | 0.03 | 0 | 46.9 | 44.3 | 72.2 | 142 | 135 | 0 | 33 | 32 |
| 2016 | 3 | 24 | 4 | 14 | 19 | 0.243 | -0.062 | 1.014 | 0.043 | 0.039 | 0 | 48.2 | 46 | 70.1 | 145 | 139 | 0 | 33 | 32 |
| 2016 | 3 | 24 | 4 | 24 | 19 | 0.318 | -0.075 | 1.014 | 0.039 | 0.036 | 0 | 47.3 | 44.7 | 71.4 | 143 | 136 | 0 | 33 | 32 |
| 2016 | 3 | 24 | 4 | 34 | 19 | 0.335 | -0.052 | 1.014 | 0.033 | 0.03 | 0 | 47.3 | 43.9 | 71.8 | 142 | 134 | 0 | 32 | 32 |
| 2016 | 3 | 24 | 4 | 44 | 19 | 0.305 | 0 | 1.014 | 0.036 | 0.033 | 0 | 46.9 | 44.3 | 71.4 | 142 | 135 | 0 | 33 | 32 |
| 2016 | 3 | 24 | 4 | 54 | 19 | 0.249 | -0.039 | 1.014 | 0.039 | 0.039 | 0 | 47.3 | 45.2 | 72.2 | 142 | 136 | 0 | 32 | 31 |
| 2016 | 3 | 24 | 5 | 4 | 19 | 0.249 | -0.066 | 1.014 | 0.036 | 0.033 | 0 | 46.9 | 44.7 | 72.2 | 142 | 136 | 0 | 33 | 32 |
| 2016 | 3 | 24 | 5 | 14 | 19 | 0.338 | -0.016 | 1.014 | 0.033 | 0.03 | 0 | 45.6 | 43.4 | 73.5 | 139 | 133 | 0 | 33 | 32 |
| 2016 | 3 | 24 | 5 | 24 | 19 | 0.305 | -0.066 | 1.014 | 0.039 | 0.036 | 0 | 46 | 43.9 | 72.2 | 140 | 134 | 0 | 33 | 32 |
| 2016 | 3 | 24 | 5 | 34 | 19 | 0.213 | -0.02 | 1.014 | 0.033 | 0.03 | 0 | 45.6 | 43.4 | 74 | 139 | 133 | 0 | 33 | 32 |
| 2016 | 3 | 24 | 5 | 44 | 19 | 0.312 | 0.013 | 1.014 | 0.033 | 0.03 | 0 | 45.6 | 43.4 | 74 | 139 | 133 | 0 | 33 | 32 |
| 2016 | 3 | 24 | 5 | 54 | 19 | 0.289 | -0.013 | 1.014 | 0.036 | 0.033 | 0 | 46 | 43.9 | 72.7 | 140 | 134 | 0 | 33 | 32 |
| 2016 | 3 | 24 | 6 | 4 | 19 | 0.236 | -0.003 | 1.014 | 0.036 | 0.033 | 0 | 45.6 | 43.4 | 74 | 139 | 133 | 0 | 33 | 32 |
| 2016 | 3 | 24 | 6 | 14 | 19 | 0.184 | 0.023 | 1.014 | 0.039 | 0.036 | 0 | 45.6 | 43 | 74 | 139 | 132 | 0 | 33 | 32 |
| 2016 | 3 | 24 | 6 | 24 | 19 | 0.318 | -0.052 | 1.014 | 0.036 | 0.033 | 0 | 45.2 | 43 | 74.4 | 138 | 132 | 0 | 33 | 32 |
| 2016 | 3 | 24 | 6 | 34 | 19 | 0.282 | -0.105 | 1.014 | 0.039 | 0.036 | 0 | 44.7 | 43 | 74.8 | 137 | 131 | 0 | 33 | 31 |
| 2016 | 3 | 24 | 6 | 44 | 19 | 0.295 | -0.036 | 1.014 | 0.039 | 0.036 | 0 | 45.2 | 43 | 74.8 | 138 | 131 | 0 | 33 | 31 |
| 2016 | 3 | 24 | 6 | 54 | 19 | 0.335 | 0.013 | 1.014 | 0.043 | 0.039 | 0 | 44.7 | 42.6 | 74.8 | 137 | 131 | 0 | 33 | 32 |
| 2016 | 3 | 24 | 7 | 4 | 19 | 0.318 | -0.036 | 1.014 | 0.036 | 0.033 | 0 | 45.6 | 43.4 | 74.8 | 139 | 133 | 0 | 33 | 32 |
| 2016 | 3 | 24 | 7 | 14 | 19 | 0.377 | -0.03 | 1.014 | 0.033 | 0.03 | 0 | 46 | 44.3 | 74.8 | 140 | 134 | 0 | 33 | 31 |
| 2016 | 3 | 24 | 7 | 24 | 19 | 0.276 | -0.013 | 1.014 | 0.039 | 0.036 | 0 | 46 | 43.9 | 75.3 | 140 | 134 | 0 | 33 | 32 |
| 2016 | 3 | 24 | 7 | 34 | 19 | 0.338 | -0.052 | 1.017 | 0.036 | 0.033 | 0 | 46.4 | 44.7 | 75.7 | 141 | 135 | 0 | 33 | 31 |

Blackrock Return (0208)

| Year | Month | Day | Hour | Minute | Second | VelocityX | VelocityY | Level | StdError1 | StdError2 | StdError3 | SNR1 | SNR2 | SNR3 | SignalAmp1 | SignalAmp2 | SignalAmp3 | Noise1 | Noise2 |
|------|-------|-----|------|--------|--------|-----------|-----------|-------|-----------|-----------|-----------|------|------|------|------------|------------|------------|--------|--------|
| 2016 | 3 | 24 | 7 | 44 | 19 | 0.374 | 0.043 | 1.014 | 0.039 | 0.039 | 0 | 46.4 | 44.3 | 75.3 | 141 | 135 | 0 | 33 | 32 |
| 2016 | 3 | 24 | 7 | 54 | 19 | 0.272 | 0 | 1.017 | 0.039 | 0.036 | 0 | 46.4 | 44.3 | 75.3 | 141 | 135 | 0 | 33 | 32 |
| 2016 | 3 | 24 | 8 | 4 | 19 | 0.305 | -0.03 | 1.014 | 0.039 | 0.036 | 0 | 46.4 | 44.3 | 74.8 | 141 | 135 | 0 | 33 | 32 |
| 2016 | 3 | 24 | 8 | 14 | 19 | 0.285 | -0.108 | 1.014 | 0.036 | 0.033 | 0 | 46.4 | 43.9 | 75.7 | 141 | 135 | 0 | 33 | 33 |
| 2016 | 3 | 24 | 8 | 24 | 19 | 0.23 | -0.062 | 1.014 | 0.039 | 0.039 | 0 | 46.9 | 44.3 | 74.8 | 142 | 136 | 0 | 33 | 33 |
| 2016 | 3 | 24 | 8 | 34 | 19 | 0.308 | -0.039 | 1.014 | 0.039 | 0.036 | 0 | 46.4 | 44.3 | 75.3 | 141 | 135 | 0 | 33 | 32 |
| 2016 | 3 | 24 | 8 | 44 | 19 | 0.266 | -0.03 | 1.017 | 0.036 | 0.033 | 0 | 46 | 43.9 | 75.7 | 140 | 135 | 0 | 33 | 33 |
| 2016 | 3 | 24 | 8 | 54 | 19 | 0.295 | -0.079 | 1.017 | 0.036 | 0.033 | 0 | 46.4 | 44.3 | 75.3 | 141 | 135 | 0 | 33 | 32 |
| 2016 | 3 | 24 | 9 | 4 | 19 | 0.305 | -0.049 | 1.017 | 0.046 | 0.043 | 0 | 46 | 44.3 | 75.3 | 140 | 135 | 0 | 33 | 32 |
| 2016 | 3 | 24 | 9 | 14 | 19 | 0.23 | -0.01 | 1.017 | 0.039 | 0.039 | 0 | 46 | 43.9 | 75.7 | 140 | 134 | 0 | 33 | 32 |
| 2016 | 3 | 24 | 9 | 24 | 19 | 0.256 | 0 | 1.017 | 0.033 | 0.03 | 0 | 46 | 43.9 | 75.3 | 140 | 134 | 0 | 33 | 32 |
| 2016 | 3 | 24 | 9 | 34 | 19 | 0.302 | -0.026 | 1.017 | 0.036 | 0.033 | 0 | 46.4 | 43.9 | 75.3 | 141 | 134 | 0 | 33 | 32 |
| 2016 | 3 | 24 | 9 | 44 | 19 | 0.279 | -0.003 | 1.017 | 0.039 | 0.036 | 0 | 46.4 | 43.9 | 74.8 | 140 | 134 | 0 | 32 | 32 |
| 2016 | 3 | 24 | 9 | 54 | 19 | 0.341 | -0.072 | 1.017 | 0.033 | 0.03 | 0 | 46.9 | 44.3 | 74.4 | 142 | 136 | 0 | 33 | 33 |
| 2016 | 3 | 24 | 10 | 4 | 19 | 0.361 | -0.013 | 1.014 | 0.03 | 0.03 | 0 | 49.9 | 46.9 | 71 | 148 | 141 | 0 | 32 | 32 |
| 2016 | 3 | 24 | 10 | 14 | 19 | 0.4 | -0.056 | 1.017 | 0.043 | 0.039 | 0 | 49.5 | 46.9 | 72.2 | 148 | 141 | 0 | 33 | 32 |
| 2016 | 3 | 24 | 10 | 24 | 19 | 0.282 | -0.023 | 1.014 | 0.039 | 0.036 | 0 | 47.7 | 45.2 | 72.2 | 144 | 137 | 0 | 33 | 32 |
| 2016 | 3 | 24 | 10 | 34 | 19 | 0.262 | 0 | 1.017 | 0.036 | 0.033 | 0 | 48.2 | 45.6 | 73.1 | 144 | 137 | 0 | 32 | 31 |
| 2016 | 3 | 24 | 10 | 44 | 19 | 0.249 | -0.049 | 1.017 | 0.039 | 0.039 | 0 | 47.3 | 44.7 | 73.5 | 143 | 136 | 0 | 33 | 32 |
| 2016 | 3 | 24 | 10 | 54 | 19 | 0.289 | -0.046 | 1.014 | 0.039 | 0.036 | 0 | 47.7 | 45.2 | 73.5 | 143 | 137 | 0 | 32 | 32 |
| 2016 | 3 | 24 | 11 | 4 | 19 | 0.23 | 0.046 | 1.017 | 0.039 | 0.036 | 0 | 47.3 | 45.2 | 73.1 | 144 | 137 | 0 | 34 | 32 |
| 2016 | 3 | 24 | 11 | 14 | 19 | 0.315 | -0.033 | 1.017 | 0.046 | 0.043 | 0 | 47.7 | 45.6 | 72.2 | 143 | 138 | 0 | 32 | 32 |
| 2016 | 3 | 24 | 11 | 24 | 19 | 0.328 | -0.049 | 1.017 | 0.036 | 0.033 | 0 | 47.7 | 45.6 | 71.8 | 144 | 138 | 0 | 33 | 32 |
| 2016 | 3 | 24 | 11 | 34 | 19 | 0.315 | 0 | 1.014 | 0.033 | 0.033 | 0 | 48.6 | 47.3 | 70.1 | 146 | 141 | 0 | 33 | 31 |
| 2016 | 3 | 24 | 11 | 44 | 19 | 0.308 | -0.01 | 1.017 | 0.036 | 0.033 | 0 | 49.9 | 47.7 | 70.5 | 149 | 143 | 0 | 33 | 32 |
| 2016 | 3 | 24 | 11 | 54 | 19 | 0.361 | 0.013 | 1.014 | 0.036 | 0.033 | 0 | 48.6 | 47.7 | 70.5 | 146 | 142 | 0 | 33 | 31 |
| 2016 | 3 | 24 | 12 | 4 | 19 | 0.24 | 0.016 | 1.014 | 0.033 | 0.03 | 0 | 49 | 47.3 | 69.7 | 146 | 142 | 0 | 32 | 32 |
| 2016 | 3 | 24 | 12 | 14 | 19 | 0.344 | -0.023 | 1.014 | 0.033 | 0.03 | 0 | 48.6 | 47.3 | 70.1 | 145 | 141 | 0 | 32 | 31 |
| 2016 | 3 | 24 | 12 | 24 | 19 | 0.289 | 0.033 | 1.014 | 0.039 | 0.039 | 0 | 49 | 47.3 | 69.7 | 146 | 141 | 0 | 32 | 31 |
| 2016 | 3 | 24 | 12 | 34 | 19 | 0.256 | 0.023 | 1.01 | 0.036 | 0.033 | 0 | 49.5 | 48.2 | 69.2 | 147 | 143 | 0 | 32 | 31 |
| 2016 | 3 | 24 | 12 | 44 | 19 | 0.325 | 0.026 | 1.007 | 0.036 | 0.033 | 0 | 50.3 | 49.5 | 69.2 | 149 | 146 | 0 | 32 | 31 |
| 2016 | 3 | 24 | 12 | 54 | 19 | 0.308 | 0.075 | 1.007 | 0.033 | 0.03 | 0 | 50.3 | 49.5 | 67.9 | 149 | 146 | 0 | 32 | 31 |
| 2016 | 3 | 24 | 13 | 4 | 19 | 0.341 | 0.013 | 1.004 | 0.033 | 0.03 | 0 | 51.2 | 49.5 | 68.8 | 151 | 146 | 0 | 32 | 31 |
| 2016 | 3 | 24 | 13 | 14 | 19 | 0.289 | 0.013 | 1.004 | 0.033 | 0.03 | 0 | 50.3 | 50.3 | 68.8 | 150 | 148 | 0 | 33 | 31 |
| 2016 | 3 | 24 | 13 | 24 | 19 | 0.259 | 0.007 | 1.001 | 0.039 | 0.039 | 0 | 50.7 | 49.9 | 68.8 | 151 | 147 | 0 | 33 | 31 |
| 2016 | 3 | 24 | 13 | 34 | 19 | 0.312 | 0 | 1.004 | 0.033 | 0.03 | 0 | 51.6 | 50.3 | 67.5 | 152 | 148 | 0 | 32 | 31 |
| 2016 | 3 | 24 | 13 | 44 | 19 | 0.295 | 0.023 | 1.004 | 0.036 | 0.033 | 0 | 52.5 | 51.2 | 65.4 | 154 | 150 | 0 | 32 | 31 |
| 2016 | 3 | 24 | 13 | 54 | 19 | 0.338 | 0.03 | 1.001 | 0.033 | 0.03 | 0 | 51.2 | 50.7 | 69.7 | 151 | 149 | 0 | 32 | 31 |
| 2016 | 3 | 24 | 14 | 4 | 19 | 0.295 | 0 | 1.001 | 0.046 | 0.043 | 0 | 51.2 | 50.7 | 69.7 | 152 | 149 | 0 | 33 | 31 |
| 2016 | 3 | 24 | 14 | 14 | 19 | 0.279 | 0.03 | 1.001 | 0.033 | 0.03 | 0 | 52 | 50.3 | 69.7 | 153 | 148 | 0 | 32 | 31 |
| 2016 | 3 | 24 | 14 | 24 | 19 | 0.305 | 0.079 | 1.001 | 0.033 | 0.03 | 0 | 51.2 | 49.9 | 69.7 | 151 | 147 | 0 | 32 | 31 |
| 2016 | 3 | 24 | 14 | 34 | 19 | 0.223 | 0.03 | 1.001 | 0.033 | 0.03 | 0 | 53.3 | 52 | 68.4 | 156 | 152 | 0 | 32 | 31 |
| 2016 | 3 | 24 | 14 | 44 | 19 | 0.325 | 0.03 | 1.001 | 0.033 | 0.03 | 0 | 52.5 | 50.7 | 69.2 | 154 | 149 | 0 | 32 | 31 |
| 2016 | 3 | 24 | 14 | 54 | 19 | 0.335 | -0.016 | 0.997 | 0.039 | 0.036 | 0 | 52 | 50.7 | 70.5 | 152 | 148 | 0 | 31 | 30 |
| 2016 | 3 | 24 | 15 | 4 | 19 | 0.266 | 0.003 | 1.001 | 0.036 | 0.033 | 0 | 51.2 | 49.5 | 71 | 151 | 146 | 0 | 32 | 31 |
| 2016 | 3 | 24 | 15 | 14 | 19 | 0.292 | 0.013 | 1.001 | 0.039 | 0.036 | 0 | 52 | 49.9 | 69.7 | 152 | 147 | 0 | 31 | 31 |

Blackrock Return (0208)

| Year | Month | Day | Hour | Minute | Second | VelocityX | VelocityY | Level | StdError1 | StdError2 | StdError3 | SNR1 | SNR2 | SNR3 | SignalAmp1 | SignalAmp2 | SignalAmp3 | Noise1 | Noise2 |
|------|-------|-----|------|--------|--------|-----------|-----------|-------|-----------|-----------|-----------|------|------|------|------------|------------|------------|--------|--------|
| 2016 | 3 | 24 | 15 | 24 | 19 | 0.318 | 0.082 | 1.001 | 0.033 | 0.03 | 0 | 51.6 | 49.9 | 69.7 | 152 | 147 | 0 | 32 | 31 |
| 2016 | 3 | 24 | 15 | 34 | 19 | 0.335 | 0.075 | 0.997 | 0.039 | 0.036 | 0 | 51.6 | 49 | 69.7 | 151 | 145 | 0 | 31 | 31 |
| 2016 | 3 | 24 | 15 | 44 | 19 | 0.318 | 0.003 | 1.001 | 0.043 | 0.039 | 0 | 52 | 50.3 | 69.7 | 153 | 147 | 0 | 32 | 30 |
| 2016 | 3 | 24 | 15 | 54 | 19 | 0.279 | -0.003 | 0.997 | 0.036 | 0.033 | 0 | 51.2 | 48.2 | 71 | 151 | 143 | 0 | 32 | 31 |
| 2016 | 3 | 24 | 16 | 4 | 19 | 0.302 | 0.056 | 0.997 | 0.033 | 0.03 | 0 | 51.6 | 49.5 | 70.1 | 152 | 146 | 0 | 32 | 31 |
| 2016 | 3 | 24 | 16 | 14 | 19 | 0.253 | -0.033 | 0.997 | 0.039 | 0.036 | 0 | 51.6 | 49 | 70.1 | 152 | 145 | 0 | 32 | 31 |
| 2016 | 3 | 24 | 16 | 24 | 19 | 0.243 | 0.013 | 1.001 | 0.049 | 0.046 | 0 | 52.5 | 50.3 | 70.1 | 154 | 147 | 0 | 32 | 30 |
| 2016 | 3 | 24 | 16 | 34 | 19 | 0.312 | 0.075 | 1.001 | 0.039 | 0.039 | 0 | 53.3 | 50.3 | 69.2 | 156 | 148 | 0 | 32 | 31 |
| 2016 | 3 | 24 | 16 | 44 | 19 | 0.318 | 0.03 | 0.997 | 0.046 | 0.043 | 0 | 54.2 | 52 | 67.9 | 158 | 151 | 0 | 32 | 30 |
| 2016 | 3 | 24 | 16 | 54 | 19 | 0.295 | 0.085 | 0.997 | 0.039 | 0.039 | 0 | 54.6 | 51.6 | 68.4 | 158 | 150 | 0 | 31 | 30 |
| 2016 | 3 | 24 | 17 | 4 | 19 | 0.256 | 0.092 | 0.997 | 0.039 | 0.036 | 0 | 51.2 | 49 | 68.8 | 151 | 144 | 0 | 32 | 30 |
| 2016 | 3 | 24 | 17 | 14 | 19 | 0.266 | 0.072 | 0.997 | 0.039 | 0.039 | 0 | 54.2 | 51.6 | 67.5 | 157 | 150 | 0 | 31 | 30 |
| 2016 | 3 | 24 | 17 | 24 | 19 | 0.295 | 0.01 | 0.997 | 0.049 | 0.046 | 0 | 54.6 | 52 | 66.2 | 159 | 151 | 0 | 32 | 30 |
| 2016 | 3 | 24 | 17 | 34 | 19 | 0.282 | 0.023 | 0.997 | 0.043 | 0.039 | 0 | 52 | 49.5 | 68.8 | 152 | 146 | 0 | 31 | 31 |
| 2016 | 3 | 24 | 17 | 44 | 19 | 0.256 | 0.033 | 0.997 | 0.039 | 0.039 | 0 | 50.7 | 48.6 | 69.2 | 150 | 143 | 0 | 32 | 30 |
| 2016 | 3 | 24 | 17 | 54 | 19 | 0.246 | 0.052 | 0.997 | 0.039 | 0.036 | 0 | 51.2 | 48.2 | 69.2 | 150 | 143 | 0 | 31 | 31 |
| 2016 | 3 | 24 | 18 | 4 | 19 | 0.272 | 0.033 | 0.997 | 0.043 | 0.039 | 0 | 49.9 | 47.3 | 70.1 | 148 | 141 | 0 | 32 | 31 |
| 2016 | 3 | 24 | 18 | 14 | 19 | 0.282 | 0.085 | 0.997 | 0.043 | 0.039 | 0 | 49.9 | 47.3 | 71 | 148 | 141 | 0 | 32 | 31 |
| 2016 | 3 | 24 | 18 | 24 | 19 | 0.322 | 0.01 | 0.997 | 0.043 | 0.039 | 0 | 49 | 47.3 | 71 | 146 | 140 | 0 | 32 | 30 |
| 2016 | 3 | 24 | 18 | 34 | 19 | 0.282 | -0.049 | 0.997 | 0.033 | 0.03 | 0 | 49.9 | 46.9 | 71 | 147 | 140 | 0 | 31 | 31 |
| 2016 | 3 | 24 | 18 | 44 | 19 | 0.299 | 0.069 | 0.997 | 0.039 | 0.036 | 0 | 49.5 | 46.9 | 72.2 | 147 | 139 | 0 | 32 | 30 |
| 2016 | 3 | 24 | 18 | 54 | 19 | 0.249 | 0 | 0.997 | 0.043 | 0.039 | 0 | 49.5 | 46.9 | 71.8 | 147 | 140 | 0 | 32 | 31 |
| 2016 | 3 | 24 | 19 | 4 | 19 | 0.351 | 0 | 0.997 | 0.039 | 0.036 | 0 | 49.5 | 47.3 | 70.5 | 147 | 141 | 0 | 32 | 31 |
| 2016 | 3 | 24 | 19 | 14 | 19 | 0.236 | -0.046 | 0.997 | 0.033 | 0.03 | 0 | 49.5 | 46.9 | 71 | 147 | 140 | 0 | 32 | 31 |
| 2016 | 3 | 24 | 19 | 24 | 19 | 0.24 | 0.026 | 0.997 | 0.036 | 0.033 | 0 | 49.5 | 47.3 | 71.8 | 147 | 141 | 0 | 32 | 31 |
| 2016 | 3 | 24 | 19 | 34 | 19 | 0.344 | 0 | 0.997 | 0.036 | 0.033 | 0 | 49 | 46.9 | 71.4 | 146 | 140 | 0 | 32 | 31 |
| 2016 | 3 | 24 | 19 | 44 | 19 | 0.187 | -0.007 | 0.994 | 0.036 | 0.033 | 0 | 49 | 46.9 | 71.4 | 146 | 140 | 0 | 32 | 31 |
| 2016 | 3 | 24 | 19 | 54 | 19 | 0.285 | 0.013 | 0.997 | 0.039 | 0.036 | 0 | 49.5 | 47.3 | 70.5 | 147 | 141 | 0 | 32 | 31 |
| 2016 | 3 | 24 | 20 | 4 | 19 | 0.246 | -0.023 | 0.994 | 0.033 | 0.03 | 0 | 49 | 46.4 | 71 | 146 | 139 | 0 | 32 | 31 |
| 2016 | 3 | 24 | 20 | 14 | 19 | 0.187 | -0.062 | 0.994 | 0.039 | 0.039 | 0 | 50.3 | 47.3 | 71 | 148 | 141 | 0 | 31 | 31 |
| 2016 | 3 | 24 | 20 | 24 | 19 | 0.203 | -0.033 | 0.994 | 0.049 | 0.049 | 0 | 49.9 | 47.7 | 71 | 148 | 141 | 0 | 32 | 30 |
| 2016 | 3 | 24 | 20 | 34 | 19 | 0.259 | -0.023 | 0.994 | 0.046 | 0.043 | 0 | 50.3 | 47.7 | 69.7 | 149 | 142 | 0 | 32 | 31 |
| 2016 | 3 | 24 | 20 | 44 | 19 | 0.279 | -0.03 | 0.994 | 0.039 | 0.036 | 0 | 51.2 | 49 | 68.8 | 152 | 145 | 0 | 33 | 31 |
| 2016 | 3 | 24 | 20 | 54 | 19 | 0.249 | -0.049 | 0.994 | 0.043 | 0.039 | 0 | 51.6 | 49 | 69.2 | 151 | 145 | 0 | 31 | 31 |
| 2016 | 3 | 24 | 21 | 4 | 19 | 0.24 | -0.059 | 0.994 | 0.039 | 0.036 | 0 | 53.3 | 50.7 | 67.9 | 156 | 149 | 0 | 32 | 31 |
| 2016 | 3 | 24 | 21 | 14 | 19 | 0.282 | -0.066 | 0.994 | 0.036 | 0.033 | 0 | 51.2 | 49.5 | 67.9 | 152 | 146 | 0 | 33 | 31 |
| 2016 | 3 | 24 | 21 | 24 | 19 | 0.236 | -0.062 | 0.994 | 0.039 | 0.039 | 0 | 53.3 | 51.6 | 67.1 | 157 | 151 | 0 | 33 | 31 |
| 2016 | 3 | 24 | 21 | 34 | 19 | 0.299 | -0.059 | 0.994 | 0.043 | 0.039 | 0 | 52.9 | 50.7 | 67.1 | 155 | 149 | 0 | 32 | 31 |
| 2016 | 3 | 24 | 21 | 44 | 19 | 0.289 | 0.01 | 0.994 | 0.036 | 0.033 | 0 | 53.3 | 51.6 | 66.2 | 157 | 151 | 0 | 33 | 31 |
| 2016 | 3 | 24 | 21 | 54 | 19 | 0.266 | -0.003 | 0.994 | 0.039 | 0.036 | 0 | 52.5 | 50.7 | 67.9 | 155 | 149 | 0 | 33 | 31 |
| 2016 | 3 | 24 | 22 | 4 | 19 | 0.266 | 0.043 | 0.994 | 0.039 | 0.039 | 0 | 52 | 49.9 | 67.9 | 153 | 147 | 0 | 32 | 31 |
| 2016 | 3 | 24 | 22 | 14 | 19 | 0.354 | -0.082 | 0.994 | 0.043 | 0.039 | 0 | 52.9 | 51.2 | 67.5 | 155 | 150 | 0 | 32 | 31 |
| 2016 | 3 | 24 | 22 | 24 | 19 | 0.302 | -0.016 | 0.994 | 0.043 | 0.039 | 0 | 53.8 | 52 | 66.7 | 157 | 151 | 0 | 32 | 30 |
| 2016 | 3 | 24 | 22 | 34 | 19 | 0.279 | -0.056 | 0.994 | 0.046 | 0.043 | 0 | 55.5 | 53.3 | 65.4 | 161 | 155 | 0 | 32 | 31 |
| 2016 | 3 | 24 | 22 | 44 | 19 | 0.24 | -0.043 | 0.994 | 0.039 | 0.039 | 0 | 52.5 | 51.2 | 67.5 | 155 | 149 | 0 | 33 | 30 |
| 2016 | 3 | 24 | 22 | 54 | 19 | 0.269 | -0.095 | 0.994 | 0.049 | 0.046 | 0 | 54.2 | 52.5 | 65.8 | 158 | 153 | 0 | 32 | 31 |

Blackrock Return (0208)

| Year | Month | Day | Hour | Minute | Second | VelocityX | VelocityY | Level | StdError1 | StdError2 | StdError3 | SNR1 | SNR2 | SNR3 | SignalAmp1 | SignalAmp2 | SignalAmp3 | Noise1 | Noise2 |
|------|-------|-----|------|--------|--------|-----------|-----------|-------|-----------|-----------|-----------|------|------|------|------------|------------|------------|--------|--------|
| 2016 | 3 | 24 | 23 | 4 | 19 | 0.289 | -0.085 | 0.994 | 0.046 | 0.046 | 0 | 55.5 | 53.8 | 65.8 | 161 | 155 | 0 | 32 | 30 |
| 2016 | 3 | 24 | 23 | 14 | 19 | 0.19 | -0.144 | 0.994 | 0.039 | 0.036 | 0 | 55 | 53.8 | 65.8 | 161 | 156 | 0 | 33 | 31 |
| 2016 | 3 | 24 | 23 | 24 | 19 | 0.351 | -0.056 | 0.994 | 0.039 | 0.039 | 0 | 51.6 | 49.9 | 69.2 | 153 | 147 | 0 | 33 | 31 |
| 2016 | 3 | 24 | 23 | 34 | 19 | 0.21 | -0.026 | 0.994 | 0.039 | 0.036 | 0 | 52.9 | 50.7 | 67.5 | 155 | 149 | 0 | 32 | 31 |
| 2016 | 3 | 24 | 23 | 44 | 19 | 0.22 | -0.066 | 0.991 | 0.039 | 0.039 | 0 | 53.3 | 51.2 | 66.2 | 156 | 150 | 0 | 32 | 31 |
| 2016 | 3 | 24 | 23 | 54 | 19 | 0.292 | 0.007 | 0.991 | 0.036 | 0.033 | 0 | 55 | 52.9 | 64.5 | 160 | 154 | 0 | 32 | 31 |
| 2016 | 3 | 25 | 0 | 4 | 19 | 0.233 | -0.049 | 0.991 | 0.039 | 0.036 | 0 | 54.6 | 52.9 | 64.9 | 160 | 154 | 0 | 33 | 31 |
| 2016 | 3 | 25 | 0 | 14 | 19 | 0.318 | -0.062 | 0.991 | 0.043 | 0.039 | 0 | 53.3 | 52 | 64.9 | 157 | 152 | 0 | 33 | 31 |
| 2016 | 3 | 25 | 0 | 24 | 19 | 0.272 | -0.092 | 0.991 | 0.046 | 0.043 | 0 | 55 | 53.8 | 62.8 | 161 | 156 | 0 | 33 | 31 |
| 2016 | 3 | 25 | 0 | 34 | 19 | 0.249 | 0 | 0.991 | 0.039 | 0.039 | 0 | 52.5 | 49.9 | 66.7 | 154 | 148 | 0 | 32 | 32 |
| 2016 | 3 | 25 | 0 | 44 | 19 | 0.325 | -0.02 | 0.991 | 0.043 | 0.039 | 0 | 55 | 52.5 | 64.9 | 159 | 153 | 0 | 31 | 31 |
| 2016 | 3 | 25 | 0 | 54 | 19 | 0.282 | -0.02 | 0.991 | 0.039 | 0.039 | 0 | 55.5 | 53.8 | 64.5 | 162 | 156 | 0 | 33 | 31 |
| 2016 | 3 | 25 | 1 | 4 | 19 | 0.305 | -0.01 | 0.991 | 0.046 | 0.046 | 0 | 57.2 | 55 | 62.4 | 165 | 159 | 0 | 32 | 31 |
| 2016 | 3 | 25 | 1 | 14 | 19 | 0.161 | -0.033 | 0.991 | 0.036 | 0.033 | 0 | 57.2 | 55 | 61.1 | 165 | 160 | 0 | 32 | 32 |
| 2016 | 3 | 25 | 1 | 24 | 19 | 0.266 | -0.01 | 0.991 | 0.039 | 0.036 | 0 | 55.5 | 54.2 | 62.8 | 162 | 157 | 0 | 33 | 31 |
| 2016 | 3 | 25 | 1 | 34 | 19 | 0.282 | 0.003 | 0.991 | 0.046 | 0.043 | 0 | 57.2 | 55.5 | 61.9 | 165 | 160 | 0 | 32 | 31 |
| 2016 | 3 | 25 | 1 | 44 | 19 | 0.236 | -0.049 | 0.991 | 0.043 | 0.039 | 0 | 55.5 | 52.9 | 64.1 | 161 | 155 | 0 | 32 | 32 |
| 2016 | 3 | 25 | 1 | 54 | 19 | 0.305 | -0.043 | 0.991 | 0.046 | 0.043 | 0 | 55.5 | 53.8 | 64.5 | 162 | 156 | 0 | 33 | 31 |
| 2016 | 3 | 25 | 2 | 4 | 19 | 0.289 | -0.033 | 0.991 | 0.039 | 0.039 | 0 | 55.5 | 53.3 | 64.1 | 161 | 155 | 0 | 32 | 31 |
| 2016 | 3 | 25 | 2 | 14 | 19 | 0.318 | 0.003 | 0.991 | 0.043 | 0.039 | 0 | 54.6 | 52 | 65.4 | 159 | 153 | 0 | 32 | 32 |
| 2016 | 3 | 25 | 2 | 24 | 19 | 0.282 | -0.036 | 0.991 | 0.039 | 0.036 | 0 | 54.6 | 52.5 | 64.5 | 159 | 153 | 0 | 32 | 31 |
| 2016 | 3 | 25 | 2 | 34 | 19 | 0.335 | -0.157 | 0.991 | 0.039 | 0.039 | 0 | 55 | 53.3 | 64.1 | 160 | 155 | 0 | 32 | 31 |
| 2016 | 3 | 25 | 2 | 44 | 19 | 0.292 | -0.046 | 0.991 | 0.043 | 0.039 | 0 | 54.2 | 52.5 | 64.5 | 158 | 153 | 0 | 32 | 31 |
| 2016 | 3 | 25 | 2 | 54 | 19 | 0.285 | -0.049 | 0.991 | 0.043 | 0.039 | 0 | 56.8 | 55.5 | 61.9 | 165 | 160 | 0 | 33 | 31 |
| 2016 | 3 | 25 | 3 | 4 | 19 | 0.262 | -0.072 | 0.991 | 0.039 | 0.036 | 0 | 56.3 | 54.2 | 63.2 | 163 | 158 | 0 | 32 | 32 |
| 2016 | 3 | 25 | 3 | 14 | 19 | 0.266 | -0.01 | 0.991 | 0.039 | 0.039 | 0 | 52.9 | 51.2 | 66.2 | 155 | 150 | 0 | 32 | 31 |
| 2016 | 3 | 25 | 3 | 24 | 19 | 0.325 | 0.043 | 0.991 | 0.043 | 0.039 | 0 | 54.6 | 53.3 | 63.2 | 160 | 155 | 0 | 33 | 31 |
| 2016 | 3 | 25 | 3 | 34 | 19 | 0.141 | -0.049 | 0.991 | 0.036 | 0.033 | 0 | 53.3 | 51.6 | 64.1 | 156 | 151 | 0 | 32 | 31 |
| 2016 | 3 | 25 | 3 | 44 | 19 | 0.21 | -0.108 | 0.991 | 0.039 | 0.039 | 0 | 49.9 | 49 | 67.9 | 149 | 145 | 0 | 33 | 31 |
| 2016 | 3 | 25 | 3 | 54 | 19 | 0.358 | -0.069 | 0.991 | 0.043 | 0.039 | 0 | 49.5 | 48.2 | 67.9 | 148 | 143 | 0 | 33 | 31 |
| 2016 | 3 | 25 | 4 | 4 | 19 | 0.246 | -0.056 | 0.991 | 0.039 | 0.036 | 0 | 49.9 | 48.2 | 67.5 | 149 | 143 | 0 | 33 | 31 |
| 2016 | 3 | 25 | 4 | 14 | 19 | 0.23 | -0.095 | 0.991 | 0.039 | 0.039 | 0 | 50.7 | 49 | 66.7 | 150 | 145 | 0 | 32 | 31 |
| 2016 | 3 | 25 | 4 | 24 | 19 | 0.285 | -0.02 | 0.991 | 0.039 | 0.039 | 0 | 49.5 | 47.7 | 67.5 | 148 | 142 | 0 | 33 | 31 |
| 2016 | 3 | 25 | 4 | 34 | 19 | 0.282 | -0.092 | 0.991 | 0.036 | 0.033 | 0 | 51.2 | 49 | 66.7 | 152 | 146 | 0 | 33 | 32 |
| 2016 | 3 | 25 | 4 | 44 | 19 | 0.24 | -0.013 | 0.991 | 0.033 | 0.03 | 0 | 50.7 | 48.6 | 67.1 | 150 | 145 | 0 | 32 | 32 |
| 2016 | 3 | 25 | 4 | 54 | 19 | 0.289 | -0.046 | 0.991 | 0.043 | 0.039 | 0 | 49.9 | 48.2 | 68.4 | 149 | 143 | 0 | 33 | 31 |
| 2016 | 3 | 25 | 5 | 4 | 19 | 0.22 | -0.03 | 0.991 | 0.036 | 0.033 | 0 | 50.3 | 48.6 | 67.1 | 150 | 144 | 0 | 33 | 31 |
| 2016 | 3 | 25 | 5 | 14 | 19 | 0.262 | 0.013 | 0.991 | 0.039 | 0.036 | 0 | 49.5 | 47.7 | 68.8 | 147 | 142 | 0 | 32 | 31 |
| 2016 | 3 | 25 | 5 | 24 | 19 | 0.377 | -0.039 | 0.991 | 0.039 | 0.036 | 0 | 49.5 | 47.3 | 69.7 | 147 | 142 | 0 | 32 | 32 |
| 2016 | 3 | 25 | 5 | 34 | 19 | 0.197 | -0.039 | 0.991 | 0.043 | 0.039 | 0 | 48.6 | 46.4 | 69.7 | 146 | 140 | 0 | 33 | 32 |
| 2016 | 3 | 25 | 5 | 44 | 19 | 0.207 | 0.013 | 0.991 | 0.039 | 0.039 | 0 | 48.2 | 46.9 | 70.1 | 144 | 140 | 0 | 32 | 31 |
| 2016 | 3 | 25 | 5 | 54 | 19 | 0.24 | -0.056 | 0.991 | 0.039 | 0.036 | 0 | 47.3 | 46 | 70.5 | 143 | 138 | 0 | 33 | 31 |
| 2016 | 3 | 25 | 6 | 4 | 19 | 0.272 | 0.007 | 0.991 | 0.039 | 0.036 | 0 | 46.9 | 44.7 | 72.2 | 142 | 136 | 0 | 33 | 32 |
| 2016 | 3 | 25 | 6 | 14 | 19 | 0.249 | -0.016 | 0.991 | 0.046 | 0.046 | 0 | 46.4 | 44.3 | 72.2 | 140 | 134 | 0 | 32 | 31 |
| 2016 | 3 | 25 | 6 | 24 | 19 | 0.318 | -0.016 | 0.991 | 0.036 | 0.033 | 0 | 45.6 | 43.9 | 72.7 | 139 | 134 | 0 | 33 | 32 |
| 2016 | 3 | 25 | 6 | 34 | 19 | 0.308 | -0.052 | 0.991 | 0.043 | 0.039 | 0 | 45.6 | 44.3 | 72.2 | 139 | 134 | 0 | 33 | 31 |

Blackrock Return (0208)

| Year | Month | Day | Hour | Minute | Second | VelocityX | VelocityY | Level | StdError1 | StdError2 | StdError3 | SNR1 | SNR2 | SNR3 | SignalAmp1 | SignalAmp2 | SignalAmp3 | Noise1 | Noise2 |
|------|-------|-----|------|--------|--------|-----------|-----------|-------|-----------|-----------|-----------|------|------|------|------------|------------|------------|--------|--------|
| 2016 | 3 | 25 | 6 | 44 | 19 | 0.223 | -0.03 | 0.991 | 0.039 | 0.036 | 0 | 46.9 | 45.2 | 71.8 | 141 | 136 | 0 | 32 | 31 |
| 2016 | 3 | 25 | 6 | 54 | 19 | 0.23 | 0.007 | 0.991 | 0.039 | 0.039 | 0 | 46.9 | 45.6 | 71.8 | 141 | 136 | 0 | 32 | 30 |
| 2016 | 3 | 25 | 7 | 4 | 19 | 0.217 | -0.046 | 0.991 | 0.039 | 0.039 | 0 | 47.3 | 45.6 | 70.5 | 143 | 138 | 0 | 33 | 32 |
| 2016 | 3 | 25 | 7 | 14 | 19 | 0.295 | -0.013 | 0.988 | 0.049 | 0.046 | 0 | 48.6 | 46.9 | 69.7 | 146 | 141 | 0 | 33 | 32 |
| 2016 | 3 | 25 | 7 | 24 | 19 | 0.249 | -0.007 | 0.991 | 0.039 | 0.039 | 0 | 49 | 46.9 | 70.5 | 146 | 140 | 0 | 32 | 31 |
| 2016 | 3 | 25 | 7 | 34 | 19 | 0.243 | -0.059 | 0.991 | 0.039 | 0.039 | 0 | 48.6 | 46.9 | 70.5 | 145 | 140 | 0 | 32 | 31 |
| 2016 | 3 | 25 | 7 | 44 | 19 | 0.233 | -0.082 | 0.991 | 0.043 | 0.039 | 0 | 48.6 | 46.4 | 70.5 | 145 | 140 | 0 | 32 | 32 |
| 2016 | 3 | 25 | 7 | 54 | 19 | 0.282 | -0.036 | 0.991 | 0.036 | 0.033 | 0 | 46.9 | 46 | 70.5 | 143 | 139 | 0 | 34 | 32 |
| 2016 | 3 | 25 | 8 | 4 | 19 | 0.266 | -0.033 | 0.991 | 0.039 | 0.039 | 0 | 47.3 | 46 | 71.4 | 143 | 138 | 0 | 33 | 31 |
| 2016 | 3 | 25 | 8 | 14 | 19 | 0.269 | 0.036 | 0.991 | 0.039 | 0.039 | 0 | 46.4 | 45.2 | 72.2 | 141 | 136 | 0 | 33 | 31 |
| 2016 | 3 | 25 | 8 | 24 | 19 | 0.299 | 0.039 | 0.991 | 0.033 | 0.03 | 0 | 47.3 | 45.6 | 71.4 | 142 | 137 | 0 | 32 | 31 |
| 2016 | 3 | 25 | 8 | 34 | 19 | 0.272 | 0.098 | 0.991 | 0.043 | 0.039 | 0 | 46.9 | 45.2 | 71.8 | 142 | 137 | 0 | 33 | 32 |
| 2016 | 3 | 25 | 8 | 44 | 19 | 0.325 | 0.046 | 0.991 | 0.039 | 0.036 | 0 | 47.7 | 45.6 | 70.5 | 144 | 138 | 0 | 33 | 32 |
| 2016 | 3 | 25 | 8 | 54 | 19 | 0.295 | 0.141 | 0.991 | 0.046 | 0.043 | 0 | 48.6 | 46.4 | 71.4 | 145 | 139 | 0 | 32 | 31 |
| 2016 | 3 | 25 | 9 | 4 | 19 | 0.299 | 0.069 | 0.991 | 0.043 | 0.039 | 0 | 48.2 | 46.9 | 71.8 | 145 | 140 | 0 | 33 | 31 |
| 2016 | 3 | 25 | 9 | 14 | 19 | 0.256 | 0.03 | 0.991 | 0.036 | 0.033 | 0 | 48.2 | 46.4 | 71.4 | 145 | 140 | 0 | 33 | 32 |
| 2016 | 3 | 25 | 9 | 24 | 19 | 0.256 | 0.007 | 0.991 | 0.039 | 0.039 | 0 | 48.2 | 46.4 | 71.4 | 145 | 139 | 0 | 33 | 31 |
| 2016 | 3 | 25 | 9 | 34 | 19 | 0.305 | 0.026 | 0.991 | 0.036 | 0.033 | 0 | 48.6 | 46 | 72.2 | 145 | 139 | 0 | 32 | 32 |
| 2016 | 3 | 25 | 9 | 44 | 19 | 0.249 | -0.085 | 0.991 | 0.043 | 0.039 | 0 | 47.3 | 44.7 | 72.7 | 142 | 136 | 0 | 32 | 32 |
| 2016 | 3 | 25 | 9 | 54 | 19 | 0.341 | 0.003 | 0.991 | 0.039 | 0.036 | 0 | 48.2 | 46 | 71.8 | 144 | 139 | 0 | 32 | 32 |
| 2016 | 3 | 25 | 10 | 4 | 19 | 0.341 | 0.075 | 0.991 | 0.033 | 0.03 | 0 | 48.6 | 46.4 | 72.2 | 145 | 139 | 0 | 32 | 31 |
| 2016 | 3 | 25 | 10 | 14 | 19 | 0.272 | 0.082 | 0.991 | 0.036 | 0.033 | 0 | 48.2 | 45.6 | 72.2 | 144 | 138 | 0 | 32 | 32 |
| 2016 | 3 | 25 | 10 | 24 | 19 | 0.249 | -0.026 | 0.988 | 0.036 | 0.033 | 0 | 47.3 | 45.6 | 73.1 | 143 | 138 | 0 | 33 | 32 |
| 2016 | 3 | 25 | 10 | 34 | 19 | 0.269 | -0.026 | 0.991 | 0.036 | 0.033 | 0 | 47.3 | 45.6 | 73.5 | 142 | 137 | 0 | 32 | 31 |
| 2016 | 3 | 25 | 10 | 44 | 19 | 0.279 | 0 | 0.991 | 0.036 | 0.033 | 0 | 47.7 | 46 | 73.1 | 144 | 138 | 0 | 33 | 31 |
| 2016 | 3 | 25 | 10 | 54 | 19 | 0.295 | 0 | 0.991 | 0.039 | 0.036 | 0 | 48.2 | 46 | 72.2 | 144 | 139 | 0 | 32 | 32 |
| 2016 | 3 | 25 | 11 | 4 | 19 | 0.279 | 0.016 | 0.991 | 0.033 | 0.03 | 0 | 47.7 | 46 | 74 | 143 | 139 | 0 | 32 | 32 |
| 2016 | 3 | 25 | 11 | 14 | 19 | 0.322 | 0.056 | 0.991 | 0.036 | 0.033 | 0 | 47.7 | 46.4 | 74 | 144 | 139 | 0 | 33 | 31 |
| 2016 | 3 | 25 | 11 | 24 | 19 | 0.289 | 0 | 0.991 | 0.033 | 0.03 | 0 | 49 | 46.9 | 73.1 | 146 | 140 | 0 | 32 | 31 |
| 2016 | 3 | 25 | 11 | 34 | 19 | 0.276 | -0.01 | 0.991 | 0.039 | 0.036 | 0 | 50.7 | 48.6 | 71.4 | 150 | 145 | 0 | 32 | 32 |
| 2016 | 3 | 25 | 11 | 44 | 19 | 0.315 | -0.082 | 0.991 | 0.039 | 0.036 | 0 | 50.3 | 48.6 | 71.8 | 149 | 144 | 0 | 32 | 31 |
| 2016 | 3 | 25 | 11 | 54 | 19 | 0.236 | 0 | 0.991 | 0.036 | 0.033 | 0 | 49.5 | 47.7 | 72.7 | 147 | 141 | 0 | 32 | 30 |
| 2016 | 3 | 25 | 12 | 4 | 19 | 0.308 | 0.039 | 0.991 | 0.039 | 0.036 | 0 | 49.5 | 48.2 | 73.5 | 148 | 143 | 0 | 33 | 31 |
| 2016 | 3 | 25 | 12 | 14 | 19 | 0.236 | -0.007 | 0.991 | 0.036 | 0.033 | 0 | 49.9 | 47.7 | 73.5 | 148 | 142 | 0 | 32 | 31 |
| 2016 | 3 | 25 | 12 | 24 | 19 | 0.292 | -0.023 | 0.991 | 0.036 | 0.033 | 0 | 49 | 47.7 | 73.5 | 147 | 142 | 0 | 33 | 31 |
| 2016 | 3 | 25 | 12 | 34 | 19 | 0.272 | -0.02 | 0.991 | 0.039 | 0.039 | 0 | 49.9 | 48.2 | 74.4 | 148 | 143 | 0 | 32 | 31 |
| 2016 | 3 | 25 | 12 | 44 | 19 | 0.292 | 0.007 | 0.991 | 0.033 | 0.03 | 0 | 49.9 | 48.2 | 73.1 | 148 | 143 | 0 | 32 | 31 |
| 2016 | 3 | 25 | 12 | 54 | 19 | 0.22 | 0.007 | 0.991 | 0.033 | 0.03 | 0 | 50.3 | 49 | 73.1 | 150 | 145 | 0 | 33 | 31 |
| 2016 | 3 | 25 | 13 | 4 | 19 | 0.253 | -0.007 | 0.991 | 0.036 | 0.033 | 0 | 51.2 | 49.5 | 72.7 | 151 | 146 | 0 | 32 | 31 |
| 2016 | 3 | 25 | 13 | 14 | 19 | 0.249 | -0.016 | 0.991 | 0.036 | 0.033 | 0 | 52 | 50.7 | 71 | 154 | 148 | 0 | 33 | 30 |
| 2016 | 3 | 25 | 13 | 24 | 19 | 0.331 | 0.007 | 0.991 | 0.039 | 0.039 | 0 | 52.5 | 50.7 | 69.7 | 154 | 149 | 0 | 32 | 31 |
| 2016 | 3 | 25 | 13 | 34 | 19 | 0.292 | -0.007 | 0.991 | 0.043 | 0.039 | 0 | 54.2 | 52 | 68.8 | 158 | 152 | 0 | 32 | 31 |
| 2016 | 3 | 25 | 13 | 44 | 19 | 0.154 | 0.056 | 0.991 | 0.039 | 0.036 | 0 | 55.5 | 53.3 | 66.2 | 161 | 155 | 0 | 32 | 31 |
| 2016 | 3 | 25 | 13 | 54 | 19 | 0.249 | -0.007 | 0.991 | 0.033 | 0.03 | 0 | 54.2 | 52 | 68.8 | 158 | 152 | 0 | 32 | 31 |
| 2016 | 3 | 25 | 14 | 4 | 19 | 0.253 | 0 | 0.991 | 0.039 | 0.039 | 0 | 54.2 | 52 | 68.8 | 158 | 152 | 0 | 32 | 31 |
| 2016 | 3 | 25 | 14 | 14 | 19 | 0.285 | 0.069 | 0.991 | 0.036 | 0.033 | 0 | 53.8 | 51.6 | 67.9 | 156 | 151 | 0 | 31 | 31 |

Blackrock Return (0208)

| Year | Month | Day | Hour | Minute | Second | VelocityX | VelocityY | Level | StdError1 | StdError2 | StdError3 | SNR1 | SNR2 | SNR3 | SignalAmp1 | SignalAmp2 | SignalAmp3 | Noise1 | Noise2 |
|------|-------|-----|------|--------|--------|-----------|-----------|-------|-----------|-----------|-----------|------|------|------|------------|------------|------------|--------|--------|
| 2016 | 3 | 25 | 14 | 24 | 19 | 0.262 | 0.02 | 0.991 | 0.036 | 0.033 | 0 | 52.9 | 51.2 | 69.7 | 155 | 150 | 0 | 32 | 31 |
| 2016 | 3 | 25 | 14 | 34 | 19 | 0.289 | 0.02 | 0.991 | 0.039 | 0.036 | 0 | 53.3 | 51.6 | 67.9 | 156 | 151 | 0 | 32 | 31 |
| 2016 | 3 | 25 | 14 | 44 | 19 | 0.233 | 0.007 | 0.991 | 0.036 | 0.033 | 0 | 54.2 | 52 | 69.2 | 158 | 152 | 0 | 32 | 31 |
| 2016 | 3 | 25 | 14 | 54 | 19 | 0.262 | 0.046 | 0.991 | 0.039 | 0.036 | 0 | 56.3 | 53.3 | 67.1 | 163 | 155 | 0 | 32 | 31 |
| 2016 | 3 | 25 | 15 | 4 | 19 | 0.21 | -0.049 | 0.991 | 0.036 | 0.033 | 0 | 56.8 | 54.2 | 64.5 | 163 | 157 | 0 | 31 | 31 |
| 2016 | 3 | 25 | 15 | 14 | 19 | 0.295 | 0.043 | 0.991 | 0.043 | 0.039 | 0 | 55.5 | 52.5 | 67.5 | 160 | 153 | 0 | 31 | 31 |
| 2016 | 3 | 25 | 15 | 24 | 19 | 0.249 | -0.013 | 0.991 | 0.033 | 0.03 | 0 | 58 | 55.5 | 62.8 | 167 | 159 | 0 | 32 | 30 |
| 2016 | 3 | 25 | 15 | 34 | 19 | 0.243 | 0.079 | 0.991 | 0.039 | 0.036 | 0 | 55 | 52.9 | 65.4 | 159 | 153 | 0 | 31 | 30 |
| 2016 | 3 | 25 | 15 | 44 | 19 | 0.282 | 0.049 | 0.991 | 0.043 | 0.039 | 0 | 54.6 | 52 | 66.2 | 159 | 152 | 0 | 32 | 31 |
| 2016 | 3 | 25 | 15 | 54 | 19 | 0.279 | 0.141 | 0.991 | 0.039 | 0.039 | 0 | 55 | 52.5 | 64.9 | 159 | 152 | 0 | 31 | 30 |
| 2016 | 3 | 25 | 16 | 4 | 19 | 0.21 | 0.046 | 0.991 | 0.039 | 0.039 | 0 | 55.9 | 53.8 | 65.4 | 162 | 155 | 0 | 32 | 30 |
| 2016 | 3 | 25 | 16 | 14 | 19 | 0.276 | -0.03 | 0.991 | 0.043 | 0.039 | 0 | 59.3 | 57.2 | 60.2 | 170 | 163 | 0 | 32 | 30 |
| 2016 | 3 | 25 | 16 | 24 | 19 | 0.24 | 0.033 | 0.991 | 0.043 | 0.039 | 0 | 57.6 | 55 | 62.8 | 164 | 158 | 0 | 30 | 30 |
| 2016 | 3 | 25 | 16 | 34 | 19 | 0.285 | -0.026 | 0.991 | 0.043 | 0.039 | 0 | 56.3 | 54.2 | 62.8 | 163 | 157 | 0 | 32 | 31 |
| 2016 | 3 | 25 | 16 | 44 | 19 | 0.269 | -0.016 | 0.991 | 0.039 | 0.039 | 0 | 56.8 | 54.2 | 62.8 | 164 | 157 | 0 | 32 | 31 |
| 2016 | 3 | 25 | 16 | 54 | 19 | 0.213 | 0.036 | 0.991 | 0.039 | 0.036 | 0 | 56.3 | 53.8 | 63.6 | 162 | 156 | 0 | 31 | 31 |
| 2016 | 3 | 25 | 17 | 4 | 19 | 0.282 | 0.095 | 0.991 | 0.039 | 0.036 | 0 | 55.9 | 54.2 | 63.2 | 162 | 156 | 0 | 32 | 30 |
| 2016 | 3 | 25 | 17 | 14 | 19 | 0.253 | -0.02 | 0.994 | 0.043 | 0.039 | 0 | 59.3 | 56.3 | 60.2 | 169 | 162 | 0 | 31 | 31 |
| 2016 | 3 | 25 | 17 | 24 | 19 | 0.21 | -0.052 | 0.991 | 0.036 | 0.033 | 0 | 58.5 | 55.9 | 61.1 | 167 | 160 | 0 | 31 | 30 |
| 2016 | 3 | 25 | 17 | 34 | 19 | 0.236 | 0.049 | 0.991 | 0.036 | 0.033 | 0 | 56.8 | 54.6 | 63.6 | 163 | 157 | 0 | 31 | 30 |
| 2016 | 3 | 25 | 17 | 44 | 19 | 0.259 | -0.039 | 0.991 | 0.046 | 0.043 | 0 | 57.6 | 55.9 | 60.6 | 166 | 160 | 0 | 32 | 30 |
| 2016 | 3 | 25 | 17 | 54 | 19 | 0.167 | 0.003 | 0.991 | 0.036 | 0.033 | 0 | 59.8 | 56.8 | 59.8 | 170 | 163 | 0 | 31 | 31 |
| 2016 | 3 | 25 | 18 | 4 | 19 | 0.246 | -0.02 | 0.994 | 0.046 | 0.043 | 0 | 60.6 | 58.5 | 58.9 | 173 | 166 | 0 | 32 | 30 |
| 2016 | 3 | 25 | 18 | 14 | 19 | 0.269 | 0.026 | 0.994 | 0.039 | 0.039 | 0 | 58.5 | 55.9 | 61.1 | 168 | 161 | 0 | 32 | 31 |
| 2016 | 3 | 25 | 18 | 24 | 19 | 0.154 | 0.049 | 0.991 | 0.039 | 0.039 | 0 | 58.5 | 56.8 | 61.1 | 168 | 162 | 0 | 32 | 30 |
| 2016 | 3 | 25 | 18 | 34 | 19 | 0.187 | -0.033 | 0.994 | 0.039 | 0.039 | 0 | 58.5 | 56.3 | 61.5 | 167 | 161 | 0 | 31 | 30 |
| 2016 | 3 | 25 | 18 | 44 | 19 | 0.305 | 0.052 | 0.991 | 0.039 | 0.039 | 0 | 56.3 | 53.8 | 64.9 | 162 | 156 | 0 | 31 | 31 |
| 2016 | 3 | 25 | 18 | 54 | 19 | 0.289 | -0.02 | 0.991 | 0.039 | 0.036 | 0 | 55.9 | 53.8 | 64.9 | 161 | 155 | 0 | 31 | 30 |
| 2016 | 3 | 25 | 19 | 4 | 19 | 0.223 | -0.01 | 0.991 | 0.043 | 0.043 | 0 | 56.3 | 53.8 | 64.5 | 163 | 156 | 0 | 32 | 31 |
| 2016 | 3 | 25 | 19 | 14 | 19 | 0.213 | -0.036 | 0.991 | 0.043 | 0.039 | 0 | 55.9 | 53.8 | 65.4 | 161 | 155 | 0 | 31 | 30 |
| 2016 | 3 | 25 | 19 | 24 | 19 | 0.295 | 0 | 0.991 | 0.043 | 0.039 | 0 | 55.9 | 53.8 | 65.8 | 161 | 155 | 0 | 31 | 30 |
| 2016 | 3 | 25 | 19 | 34 | 19 | 0.292 | -0.079 | 0.988 | 0.043 | 0.039 | 0 | 57.6 | 55 | 56.3 | 165 | 158 | 0 | 31 | 30 |
| 2016 | 3 | 25 | 19 | 44 | 19 | 0.203 | -0.056 | 0.991 | 0.046 | 0.043 | 0 | 58 | 55.9 | 55.9 | 167 | 161 | 0 | 32 | 31 |
| 2016 | 3 | 25 | 19 | 54 | 19 | 0.243 | 0.049 | 0.991 | 0.033 | 0.03 | 0 | 57.6 | 55.5 | 60.2 | 166 | 160 | 0 | 32 | 31 |
| 2016 | 3 | 25 | 20 | 4 | 19 | 0.259 | -0.049 | 0.991 | 0.049 | 0.049 | 0 | 57.2 | 55 | 57.6 | 165 | 159 | 0 | 32 | 31 |
| 2016 | 3 | 25 | 20 | 14 | 19 | 0.233 | 0.01 | 0.991 | 0.036 | 0.033 | 0 | 57.6 | 55 | 61.5 | 165 | 159 | 0 | 31 | 31 |
| 2016 | 3 | 25 | 20 | 24 | 19 | 0.272 | -0.036 | 0.991 | 0.039 | 0.036 | 0 | 58 | 55.9 | 61.1 | 167 | 161 | 0 | 32 | 31 |
| 2016 | 3 | 25 | 20 | 34 | 19 | 0.272 | -0.069 | 0.991 | 0.049 | 0.046 | 0 | 57.6 | 55.5 | 60.2 | 166 | 160 | 0 | 32 | 31 |
| 2016 | 3 | 25 | 20 | 44 | 19 | 0.217 | -0.043 | 0.991 | 0.039 | 0.036 | 0 | 57.6 | 55.5 | 59.3 | 166 | 160 | 0 | 32 | 31 |
| 2016 | 3 | 25 | 20 | 54 | 19 | 0.292 | -0.049 | 0.991 | 0.043 | 0.039 | 0 | 56.3 | 54.6 | 63.2 | 163 | 158 | 0 | 32 | 31 |
| 2016 | 3 | 25 | 21 | 4 | 19 | 0.308 | 0.072 | 0.991 | 0.039 | 0.039 | 0 | 57.6 | 55.5 | 61.1 | 165 | 160 | 0 | 31 | 31 |
| 2016 | 3 | 25 | 21 | 14 | 19 | 0.203 | 0.013 | 0.991 | 0.043 | 0.039 | 0 | 56.3 | 54.6 | 62.8 | 163 | 158 | 0 | 32 | 31 |
| 2016 | 3 | 25 | 21 | 24 | 19 | 0.322 | 0.01 | 0.991 | 0.039 | 0.036 | 0 | 58 | 55.9 | 60.6 | 167 | 161 | 0 | 32 | 31 |
| 2016 | 3 | 25 | 21 | 34 | 19 | 0.289 | -0.043 | 0.991 | 0.039 | 0.036 | 0 | 57.6 | 55 | 61.5 | 166 | 160 | 0 | 32 | 32 |
| 2016 | 3 | 25 | 21 | 44 | 19 | 0.285 | -0.039 | 0.991 | 0.039 | 0.039 | 0 | 58 | 55.9 | 61.9 | 167 | 161 | 0 | 32 | 31 |
| 2016 | 3 | 25 | 21 | 54 | 19 | 0.295 | -0.013 | 0.991 | 0.039 | 0.036 | 0 | 57.2 | 55.9 | 60.2 | 165 | 160 | 0 | 32 | 30 |

Blackrock Return (0208)

| Year | Month | Day | Hour | Minute | Second | VelocityX | VelocityY | Level | StdError1 | StdError2 | StdError3 | SNR1 | SNR2 | SNR3 | SignalAmp1 | SignalAmp2 | SignalAmp3 | Noise1 | Noise2 |
|------|-------|-----|------|--------|--------|-----------|-----------|-------|-----------|-----------|-----------|------|------|------|------------|------------|------------|--------|--------|
| 2016 | 3 | 25 | 22 | 4 | 19 | 0.266 | -0.02 | 0.988 | 0.039 | 0.036 | 0 | 56.3 | 55 | 58 | 163 | 158 | 0 | 32 | 30 |
| 2016 | 3 | 25 | 22 | 14 | 19 | 0.256 | -0.059 | 0.991 | 0.039 | 0.036 | 0 | 55.9 | 54.2 | 64.1 | 162 | 157 | 0 | 32 | 31 |
| 2016 | 3 | 25 | 22 | 24 | 19 | 0.177 | -0.115 | 0.991 | 0.039 | 0.036 | 0 | 56.3 | 55 | 64.5 | 163 | 158 | 0 | 32 | 30 |
| 2016 | 3 | 25 | 22 | 34 | 19 | 0.217 | -0.043 | 0.991 | 0.043 | 0.039 | 0 | 55.9 | 53.8 | 65.8 | 162 | 156 | 0 | 32 | 31 |
| 2016 | 3 | 25 | 22 | 44 | 19 | 0.305 | -0.02 | 0.991 | 0.043 | 0.039 | 0 | 54.6 | 52.9 | 66.2 | 159 | 154 | 0 | 32 | 31 |
| 2016 | 3 | 25 | 22 | 54 | 19 | 0.259 | -0.033 | 0.988 | 0.043 | 0.039 | 0 | 52.9 | 51.2 | 66.7 | 155 | 150 | 0 | 32 | 31 |
| 2016 | 3 | 25 | 23 | 4 | 19 | 0.171 | -0.016 | 0.991 | 0.039 | 0.036 | 0 | 54.6 | 52.9 | 65.8 | 160 | 154 | 0 | 33 | 31 |
| 2016 | 3 | 25 | 23 | 14 | 19 | 0.341 | 0.01 | 0.988 | 0.036 | 0.033 | 0 | 54.2 | 52 | 66.7 | 158 | 152 | 0 | 32 | 31 |
| 2016 | 3 | 25 | 23 | 24 | 19 | 0.2 | -0.02 | 0.988 | 0.046 | 0.043 | 0 | 54.2 | 52 | 66.7 | 158 | 153 | 0 | 32 | 32 |
| 2016 | 3 | 25 | 23 | 34 | 19 | 0.256 | 0.01 | 0.988 | 0.039 | 0.039 | 0 | 54.6 | 52.9 | 66.2 | 159 | 154 | 0 | 32 | 31 |
| 2016 | 3 | 25 | 23 | 44 | 19 | 0.18 | -0.036 | 0.988 | 0.043 | 0.039 | 0 | 53.8 | 52 | 67.1 | 157 | 152 | 0 | 32 | 31 |
| 2016 | 3 | 25 | 23 | 54 | 19 | 0.233 | -0.036 | 0.988 | 0.049 | 0.046 | 0 | 55.9 | 54.6 | 63.6 | 162 | 158 | 0 | 32 | 31 |
| 2016 | 3 | 26 | 0 | 4 | 19 | 0.289 | -0.033 | 0.988 | 0.036 | 0.033 | 0 | 55.9 | 54.2 | 65.4 | 162 | 157 | 0 | 32 | 31 |
| 2016 | 3 | 26 | 0 | 14 | 19 | 0.302 | -0.072 | 0.988 | 0.039 | 0.036 | 0 | 55.5 | 53.8 | 64.9 | 161 | 156 | 0 | 32 | 31 |
| 2016 | 3 | 26 | 0 | 24 | 19 | 0.246 | -0.03 | 0.988 | 0.039 | 0.039 | 0 | 54.2 | 52.9 | 66.7 | 158 | 154 | 0 | 32 | 31 |
| 2016 | 3 | 26 | 0 | 34 | 19 | 0.226 | -0.079 | 0.988 | 0.043 | 0.039 | 0 | 54.2 | 52.5 | 64.5 | 158 | 153 | 0 | 32 | 31 |
| 2016 | 3 | 26 | 0 | 44 | 19 | 0.233 | -0.069 | 0.988 | 0.039 | 0.039 | 0 | 52.9 | 50.7 | 66.2 | 155 | 149 | 0 | 32 | 31 |
| 2016 | 3 | 26 | 0 | 54 | 19 | 0.18 | 0.013 | 0.988 | 0.039 | 0.036 | 0 | 52.9 | 51.6 | 65.4 | 156 | 151 | 0 | 33 | 31 |
| 2016 | 3 | 26 | 1 | 4 | 19 | 0.269 | -0.049 | 0.988 | 0.043 | 0.039 | 0 | 52 | 51.2 | 64.9 | 154 | 150 | 0 | 33 | 31 |
| 2016 | 3 | 26 | 1 | 14 | 19 | 0.262 | -0.062 | 0.988 | 0.039 | 0.036 | 0 | 52.9 | 51.2 | 64.1 | 155 | 150 | 0 | 32 | 31 |
| 2016 | 3 | 26 | 1 | 24 | 19 | 0.187 | -0.056 | 0.988 | 0.039 | 0.036 | 0 | 53.8 | 51.6 | 64.1 | 157 | 151 | 0 | 32 | 31 |
| 2016 | 3 | 26 | 1 | 34 | 19 | 0.22 | -0.023 | 0.984 | 0.036 | 0.033 | 0 | 53.3 | 52 | 60.2 | 156 | 152 | 0 | 32 | 31 |
| 2016 | 3 | 26 | 1 | 44 | 19 | 0.269 | 0.082 | 0.984 | 0.039 | 0.036 | 0 | 53.3 | 52 | 56.8 | 156 | 152 | 0 | 32 | 31 |
| 2016 | 3 | 26 | 1 | 54 | 19 | 0.338 | -0.066 | 0.984 | 0.043 | 0.039 | 0 | 55.5 | 53.8 | 55.5 | 161 | 156 | 0 | 32 | 31 |
| 2016 | 3 | 26 | 2 | 4 | 19 | 0.276 | -0.049 | 0.984 | 0.043 | 0.039 | 0 | 53.8 | 52.5 | 58 | 158 | 153 | 0 | 33 | 31 |
| 2016 | 3 | 26 | 2 | 14 | 19 | 0.256 | -0.039 | 0.984 | 0.039 | 0.039 | 0 | 52.9 | 50.7 | 61.1 | 155 | 150 | 0 | 32 | 32 |
| 2016 | 3 | 26 | 2 | 24 | 19 | 0.217 | 0.026 | 0.984 | 0.039 | 0.036 | 0 | 52.5 | 51.2 | 61.5 | 155 | 150 | 0 | 33 | 31 |
| 2016 | 3 | 26 | 2 | 34 | 19 | 0.171 | -0.013 | 0.984 | 0.036 | 0.033 | 0 | 51.6 | 50.3 | 64.1 | 153 | 148 | 0 | 33 | 31 |
| 2016 | 3 | 26 | 2 | 44 | 19 | 0.217 | -0.052 | 0.984 | 0.033 | 0.03 | 0 | 52 | 50.7 | 64.1 | 153 | 149 | 0 | 32 | 31 |
| 2016 | 3 | 26 | 2 | 54 | 19 | 0.262 | 0.062 | 0.984 | 0.043 | 0.039 | 0 | 52 | 50.3 | 64.1 | 153 | 148 | 0 | 32 | 31 |
| 2016 | 3 | 26 | 3 | 4 | 19 | 0.292 | 0.003 | 0.984 | 0.039 | 0.036 | 0 | 51.2 | 50.3 | 66.2 | 152 | 148 | 0 | 33 | 31 |
| 2016 | 3 | 26 | 3 | 14 | 19 | 0.223 | -0.003 | 0.988 | 0.039 | 0.036 | 0 | 51.2 | 49.5 | 65.4 | 152 | 147 | 0 | 33 | 32 |
| 2016 | 3 | 26 | 3 | 24 | 19 | 0.318 | 0 | 0.984 | 0.039 | 0.036 | 0 | 52 | 50.3 | 61.1 | 153 | 148 | 0 | 32 | 31 |
| 2016 | 3 | 26 | 3 | 34 | 19 | 0.24 | -0.049 | 0.984 | 0.039 | 0.036 | 0 | 52.9 | 51.2 | 59.3 | 155 | 150 | 0 | 32 | 31 |
| 2016 | 3 | 26 | 3 | 44 | 19 | 0.253 | 0.016 | 0.984 | 0.036 | 0.033 | 0 | 52.5 | 50.3 | 63.2 | 154 | 148 | 0 | 32 | 31 |
| 2016 | 3 | 26 | 3 | 54 | 19 | 0.325 | -0.036 | 0.984 | 0.046 | 0.043 | 0 | 50.7 | 49.5 | 64.5 | 151 | 146 | 0 | 33 | 31 |
| 2016 | 3 | 26 | 4 | 4 | 19 | 0.19 | -0.01 | 0.984 | 0.039 | 0.039 | 0 | 52.5 | 49.9 | 62.8 | 154 | 148 | 0 | 32 | 32 |
| 2016 | 3 | 26 | 4 | 14 | 19 | 0.292 | -0.036 | 0.984 | 0.039 | 0.036 | 0 | 52.5 | 50.7 | 62.4 | 154 | 149 | 0 | 32 | 31 |
| 2016 | 3 | 26 | 4 | 24 | 19 | 0.226 | -0.059 | 0.984 | 0.039 | 0.039 | 0 | 52 | 49.9 | 61.9 | 153 | 148 | 0 | 32 | 32 |
| 2016 | 3 | 26 | 4 | 34 | 19 | 0.269 | 0.007 | 0.984 | 0.046 | 0.043 | 0 | 54.2 | 52.9 | 58.5 | 158 | 154 | 0 | 32 | 31 |
| 2016 | 3 | 26 | 4 | 44 | 19 | 0.233 | -0.092 | 0.984 | 0.043 | 0.039 | 0 | 52 | 50.3 | 63.2 | 153 | 148 | 0 | 32 | 31 |
| 2016 | 3 | 26 | 4 | 54 | 19 | 0.213 | 0.007 | 0.984 | 0.039 | 0.036 | 0 | 50.7 | 49.5 | 62.8 | 150 | 146 | 0 | 32 | 31 |
| 2016 | 3 | 26 | 5 | 4 | 19 | 0.243 | 0.01 | 0.984 | 0.043 | 0.043 | 0 | 51.6 | 49.9 | 61.9 | 152 | 147 | 0 | 32 | 31 |
| 2016 | 3 | 26 | 5 | 14 | 19 | 0.292 | -0.033 | 0.984 | 0.033 | 0.03 | 0 | 52 | 49.9 | 63.6 | 153 | 148 | 0 | 32 | 32 |
| 2016 | 3 | 26 | 5 | 24 | 19 | 0.285 | -0.026 | 0.984 | 0.039 | 0.039 | 0 | 52 | 49.9 | 62.4 | 153 | 148 | 0 | 32 | 32 |
| 2016 | 3 | 26 | 5 | 34 | 19 | 0.223 | -0.033 | 0.984 | 0.039 | 0.039 | 0 | 51.2 | 49.5 | 62.8 | 151 | 147 | 0 | 32 | 32 |

Blackrock Return (0208)

| Year | Month | Day | Hour | Minute | Second | VelocityX | VelocityY | Level | StdError1 | StdError2 | StdError3 | SNR1 | SNR2 | SNR3 | SignalAmp1 | SignalAmp2 | SignalAmp3 | Noise1 | Noise2 |
|------|-------|-----|------|--------|--------|-----------|-----------|-------|-----------|-----------|-----------|------|------|------|------------|------------|------------|--------|--------|
| 2016 | 3 | 26 | 5 | 44 | 19 | 0.299 | -0.052 | 0.984 | 0.036 | 0.033 | 0 | 50.3 | 48.6 | 65.8 | 150 | 145 | 0 | 33 | 32 |
| 2016 | 3 | 26 | 5 | 54 | 19 | 0.223 | -0.046 | 0.984 | 0.036 | 0.033 | 0 | 50.7 | 49.5 | 65.4 | 150 | 146 | 0 | 32 | 31 |
| 2016 | 3 | 26 | 6 | 4 | 19 | 0.269 | -0.075 | 0.984 | 0.039 | 0.039 | 0 | 50.7 | 49 | 64.9 | 150 | 146 | 0 | 32 | 32 |
| 2016 | 3 | 26 | 6 | 14 | 19 | 0.295 | -0.023 | 0.984 | 0.043 | 0.039 | 0 | 54.2 | 52 | 60.6 | 159 | 153 | 0 | 33 | 32 |
| 2016 | 3 | 26 | 6 | 24 | 19 | 0.262 | -0.007 | 0.984 | 0.039 | 0.036 | 0 | 52.9 | 51.6 | 61.1 | 155 | 151 | 0 | 32 | 31 |
| 2016 | 3 | 26 | 6 | 34 | 19 | 0.299 | -0.007 | 0.984 | 0.039 | 0.036 | 0 | 50.7 | 49.9 | 61.9 | 151 | 147 | 0 | 33 | 31 |
| 2016 | 3 | 26 | 6 | 44 | 19 | 0.269 | -0.033 | 0.981 | 0.039 | 0.039 | 0 | 54.2 | 53.3 | 59.3 | 159 | 155 | 0 | 33 | 31 |
| 2016 | 3 | 26 | 6 | 54 | 19 | 0.282 | -0.033 | 0.984 | 0.039 | 0.039 | 0 | 54.2 | 52.9 | 57.6 | 159 | 154 | 0 | 33 | 31 |
| 2016 | 3 | 26 | 7 | 4 | 19 | 0.302 | -0.033 | 0.984 | 0.039 | 0.039 | 0 | 56.8 | 55 | 54.6 | 165 | 160 | 0 | 33 | 32 |
| 2016 | 3 | 26 | 7 | 14 | 19 | 0.223 | -0.046 | 0.984 | 0.039 | 0.039 | 0 | 55 | 53.8 | 57.2 | 161 | 157 | 0 | 33 | 32 |
| 2016 | 3 | 26 | 7 | 24 | 19 | 0.374 | -0.01 | 0.984 | 0.046 | 0.043 | 0 | 55.9 | 55 | 56.8 | 163 | 159 | 0 | 33 | 31 |
| 2016 | 3 | 26 | 7 | 34 | 19 | 0.236 | -0.02 | 0.984 | 0.036 | 0.033 | 0 | 56.3 | 55 | 58 | 163 | 159 | 0 | 32 | 31 |
| 2016 | 3 | 26 | 7 | 44 | 19 | 0.207 | -0.039 | 0.984 | 0.043 | 0.039 | 0 | 56.3 | 54.6 | 57.6 | 164 | 159 | 0 | 33 | 32 |
| 2016 | 3 | 26 | 7 | 54 | 19 | 0.279 | -0.039 | 0.984 | 0.036 | 0.033 | 0 | 55 | 53.3 | 59.8 | 161 | 156 | 0 | 33 | 32 |
| 2016 | 3 | 26 | 8 | 4 | 19 | 0.325 | -0.02 | 0.984 | 0.033 | 0.03 | 0 | 52.5 | 50.3 | 62.4 | 155 | 150 | 0 | 33 | 33 |
| 2016 | 3 | 26 | 8 | 14 | 19 | 0.236 | -0.069 | 0.984 | 0.039 | 0.039 | 0 | 55.5 | 54.6 | 58.5 | 163 | 159 | 0 | 34 | 32 |
| 2016 | 3 | 26 | 8 | 24 | 19 | 0.305 | -0.108 | 0.984 | 0.043 | 0.039 | 0 | 55 | 53.3 | 59.8 | 161 | 156 | 0 | 33 | 32 |
| 2016 | 3 | 26 | 8 | 34 | 19 | 0.217 | -0.016 | 0.984 | 0.039 | 0.036 | 0 | 52.9 | 50.7 | 63.2 | 156 | 150 | 0 | 33 | 32 |
| 2016 | 3 | 26 | 8 | 44 | 19 | 0.272 | -0.007 | 0.984 | 0.039 | 0.036 | 0 | 56.8 | 55.5 | 60.6 | 165 | 160 | 0 | 33 | 31 |
| 2016 | 3 | 26 | 8 | 54 | 19 | 0.266 | -0.059 | 0.984 | 0.039 | 0.036 | 0 | 55 | 53.3 | 63.2 | 160 | 155 | 0 | 32 | 31 |
| 2016 | 3 | 26 | 9 | 4 | 19 | 0.217 | -0.102 | 0.984 | 0.039 | 0.039 | 0 | 54.2 | 52.5 | 62.4 | 159 | 154 | 0 | 33 | 32 |
| 2016 | 3 | 26 | 9 | 14 | 19 | 0.295 | -0.03 | 0.984 | 0.036 | 0.033 | 0 | 54.6 | 53.3 | 62.4 | 160 | 155 | 0 | 33 | 31 |
| 2016 | 3 | 26 | 9 | 24 | 19 | 0.207 | -0.105 | 0.988 | 0.039 | 0.036 | 0 | 54.6 | 53.3 | 63.6 | 160 | 156 | 0 | 33 | 32 |
| 2016 | 3 | 26 | 9 | 34 | 19 | 0.279 | -0.125 | 0.988 | 0.049 | 0.049 | 0 | 56.3 | 54.6 | 63.2 | 164 | 158 | 0 | 33 | 31 |
| 2016 | 3 | 26 | 9 | 44 | 19 | 0.266 | -0.039 | 0.988 | 0.039 | 0.039 | 0 | 54.2 | 52.5 | 65.8 | 158 | 154 | 0 | 32 | 32 |
| 2016 | 3 | 26 | 9 | 54 | 19 | 0.266 | -0.016 | 0.988 | 0.036 | 0.033 | 0 | 55.5 | 54.2 | 64.1 | 162 | 157 | 0 | 33 | 31 |
| 2016 | 3 | 26 | 10 | 4 | 19 | 0.259 | -0.026 | 0.988 | 0.039 | 0.036 | 0 | 54.2 | 53.3 | 65.8 | 160 | 155 | 0 | 34 | 31 |
| 2016 | 3 | 26 | 10 | 14 | 19 | 0.312 | -0.033 | 0.984 | 0.046 | 0.043 | 0 | 52.5 | 51.2 | 64.9 | 155 | 151 | 0 | 33 | 32 |
| 2016 | 3 | 26 | 10 | 24 | 19 | 0.266 | -0.062 | 0.984 | 0.039 | 0.036 | 0 | 53.8 | 52 | 67.1 | 157 | 152 | 0 | 32 | 31 |
| 2016 | 3 | 26 | 10 | 34 | 19 | 0.282 | -0.016 | 0.984 | 0.039 | 0.036 | 0 | 52.5 | 51.2 | 67.1 | 155 | 151 | 0 | 33 | 32 |
| 2016 | 3 | 26 | 10 | 44 | 19 | 0.246 | 0.046 | 0.988 | 0.039 | 0.039 | 0 | 54.2 | 52.5 | 67.1 | 158 | 153 | 0 | 32 | 31 |
| 2016 | 3 | 26 | 10 | 54 | 19 | 0.174 | -0.03 | 0.988 | 0.039 | 0.036 | 0 | 53.3 | 52.5 | 66.2 | 157 | 153 | 0 | 33 | 31 |
| 2016 | 3 | 26 | 11 | 4 | 19 | 0.285 | 0.039 | 0.988 | 0.039 | 0.036 | 0 | 53.8 | 52.5 | 68.8 | 158 | 154 | 0 | 33 | 32 |
| 2016 | 3 | 26 | 11 | 14 | 19 | 0.285 | -0.046 | 0.988 | 0.033 | 0.03 | 0 | 54.2 | 52.9 | 67.9 | 158 | 154 | 0 | 32 | 31 |
| 2016 | 3 | 26 | 11 | 24 | 19 | 0.285 | 0 | 0.988 | 0.039 | 0.039 | 0 | 50.7 | 49 | 71 | 151 | 146 | 0 | 33 | 32 |
| 2016 | 3 | 26 | 11 | 34 | 19 | 0.256 | 0.046 | 0.988 | 0.039 | 0.036 | 0 | 49 | 48.6 | 72.2 | 147 | 144 | 0 | 33 | 31 |
| 2016 | 3 | 26 | 11 | 44 | 19 | 0.22 | 0.079 | 0.988 | 0.039 | 0.036 | 0 | 48.6 | 46.9 | 73.1 | 146 | 140 | 0 | 33 | 31 |
| 2016 | 3 | 26 | 11 | 54 | 19 | 0.233 | 0 | 0.988 | 0.043 | 0.039 | 0 | 49.9 | 48.6 | 71.8 | 149 | 143 | 0 | 33 | 30 |
| 2016 | 3 | 26 | 12 | 4 | 19 | 0.22 | 0.062 | 0.988 | 0.033 | 0.03 | 0 | 49.9 | 47.3 | 73.5 | 148 | 142 | 0 | 32 | 32 |
| 2016 | 3 | 26 | 12 | 14 | 19 | 0.285 | -0.016 | 0.988 | 0.043 | 0.039 | 0 | 49.9 | 47.7 | 74 | 148 | 142 | 0 | 32 | 31 |
| 2016 | 3 | 26 | 12 | 24 | 19 | 0.236 | 0.013 | 0.988 | 0.036 | 0.033 | 0 | 49.5 | 48.2 | 73.5 | 148 | 143 | 0 | 33 | 31 |
| 2016 | 3 | 26 | 12 | 34 | 19 | 0.21 | 0.112 | 0.988 | 0.039 | 0.036 | 0 | 51.2 | 49.5 | 71.4 | 151 | 146 | 0 | 32 | 31 |
| 2016 | 3 | 26 | 12 | 44 | 19 | 0.167 | 0.03 | 0.988 | 0.039 | 0.039 | 0 | 51.6 | 50.7 | 71.8 | 153 | 149 | 0 | 33 | 31 |
| 2016 | 3 | 26 | 12 | 54 | 19 | 0.223 | 0.02 | 0.991 | 0.043 | 0.043 | 0 | 49.9 | 48.6 | 74.8 | 148 | 144 | 0 | 32 | 31 |
| 2016 | 3 | 26 | 13 | 4 | 19 | 0.164 | -0.072 | 0.988 | 0.033 | 0.03 | 0 | 49.9 | 48.6 | 73.5 | 149 | 144 | 0 | 33 | 31 |
| 2016 | 3 | 26 | 13 | 14 | 19 | 0.213 | -0.115 | 0.988 | 0.033 | 0.03 | 0 | 49.9 | 47.7 | 73.5 | 148 | 142 | 0 | 32 | 31 |

Blackrock Return (0208)

| Year | Month | Day | Hour | Minute | Second | VelocityX | VelocityY | Level | StdError1 | StdError2 | StdError3 | SNR1 | SNR2 | SNR3 | SignalAmp1 | SignalAmp2 | SignalAmp3 | Noise1 | Noise2 |
|------|-------|-----|------|--------|--------|-----------|-----------|-------|-----------|-----------|-----------|------|------|------|------------|------------|------------|--------|--------|
| 2016 | 3 | 26 | 13 | 24 | 19 | 0.18 | -0.082 | 0.988 | 0.033 | 0.03 | 0 | 49.9 | 48.2 | 73.1 | 148 | 143 | 0 | 32 | 31 |
| 2016 | 3 | 26 | 13 | 34 | 19 | 0.18 | 0.033 | 0.988 | 0.036 | 0.033 | 0 | 51.2 | 49.9 | 74 | 150 | 147 | 0 | 31 | 31 |
| 2016 | 3 | 26 | 13 | 44 | 19 | 0.167 | -0.033 | 0.988 | 0.036 | 0.033 | 0 | 49.5 | 48.2 | 74.4 | 148 | 143 | 0 | 33 | 31 |
| 2016 | 3 | 26 | 13 | 54 | 19 | 0.177 | -0.016 | 0.988 | 0.036 | 0.033 | 0 | 50.7 | 48.6 | 73.5 | 150 | 144 | 0 | 32 | 31 |
| 2016 | 3 | 26 | 14 | 4 | 19 | 0.325 | -0.023 | 0.988 | 0.039 | 0.036 | 0 | 50.3 | 49.5 | 73.5 | 149 | 145 | 0 | 32 | 30 |
| 2016 | 3 | 26 | 14 | 14 | 19 | 0.233 | 0.016 | 0.984 | 0.039 | 0.036 | 0 | 52 | 49 | 71.4 | 152 | 145 | 0 | 31 | 31 |
| 2016 | 3 | 26 | 14 | 24 | 19 | 0.266 | -0.095 | 0.988 | 0.033 | 0.03 | 0 | 52.5 | 51.2 | 69.2 | 154 | 150 | 0 | 32 | 31 |
| 2016 | 3 | 26 | 14 | 34 | 19 | 0.23 | 0.069 | 0.988 | 0.036 | 0.033 | 0 | 52.9 | 50.3 | 71 | 155 | 149 | 0 | 32 | 32 |
| 2016 | 3 | 26 | 14 | 44 | 19 | 0.213 | -0.026 | 0.988 | 0.039 | 0.036 | 0 | 54.2 | 51.2 | 70.1 | 157 | 150 | 0 | 31 | 31 |
| 2016 | 3 | 26 | 14 | 54 | 19 | 0.285 | -0.007 | 0.988 | 0.039 | 0.039 | 0 | 53.3 | 51.2 | 67.9 | 155 | 150 | 0 | 31 | 31 |
| 2016 | 3 | 26 | 15 | 4 | 19 | 0.269 | 0.007 | 0.988 | 0.039 | 0.039 | 0 | 52.5 | 51.2 | 67.9 | 155 | 149 | 0 | 33 | 30 |
| 2016 | 3 | 26 | 15 | 14 | 19 | 0.266 | -0.013 | 0.988 | 0.039 | 0.036 | 0 | 53.3 | 52 | 68.8 | 156 | 151 | 0 | 32 | 30 |
| 2016 | 3 | 26 | 15 | 24 | 19 | 0.24 | 0.049 | 0.988 | 0.043 | 0.039 | 0 | 53.3 | 51.6 | 68.4 | 156 | 151 | 0 | 32 | 31 |
| 2016 | 3 | 26 | 15 | 34 | 19 | 0.289 | 0.026 | 0.988 | 0.039 | 0.039 | 0 | 53.8 | 51.6 | 69.7 | 157 | 151 | 0 | 32 | 31 |
| 2016 | 3 | 26 | 15 | 44 | 19 | 0.226 | -0.069 | 0.988 | 0.039 | 0.039 | 0 | 55.9 | 53.3 | 65.4 | 162 | 155 | 0 | 32 | 31 |
| 2016 | 3 | 26 | 15 | 54 | 19 | 0.253 | 0.026 | 0.988 | 0.039 | 0.036 | 0 | 54.2 | 52 | 67.5 | 158 | 151 | 0 | 32 | 30 |
| 2016 | 3 | 26 | 16 | 4 | 19 | 0.194 | -0.046 | 0.988 | 0.046 | 0.043 | 0 | 53.8 | 51.2 | 66.7 | 157 | 150 | 0 | 32 | 31 |
| 2016 | 3 | 26 | 16 | 14 | 19 | 0.23 | 0.02 | 0.988 | 0.039 | 0.039 | 0 | 52 | 50.3 | 67.9 | 153 | 148 | 0 | 32 | 31 |
| 2016 | 3 | 26 | 16 | 24 | 19 | 0.253 | -0.003 | 0.988 | 0.039 | 0.039 | 0 | 52 | 49.9 | 67.9 | 153 | 146 | 0 | 32 | 30 |
| 2016 | 3 | 26 | 16 | 34 | 19 | 0.249 | 0 | 0.991 | 0.039 | 0.039 | 0 | 54.2 | 52 | 66.2 | 158 | 152 | 0 | 32 | 31 |
| 2016 | 3 | 26 | 16 | 44 | 19 | 0.279 | -0.026 | 0.988 | 0.039 | 0.039 | 0 | 54.6 | 52 | 65.4 | 158 | 152 | 0 | 31 | 31 |
| 2016 | 3 | 26 | 16 | 54 | 19 | 0.253 | -0.033 | 0.988 | 0.039 | 0.036 | 0 | 56.3 | 54.2 | 62.8 | 162 | 157 | 0 | 31 | 31 |
| 2016 | 3 | 26 | 17 | 4 | 19 | 0.259 | 0.056 | 0.988 | 0.046 | 0.046 | 0 | 53.3 | 51.2 | 66.7 | 155 | 150 | 0 | 31 | 31 |
| 2016 | 3 | 26 | 17 | 14 | 19 | 0.22 | -0.056 | 0.988 | 0.039 | 0.036 | 0 | 52.5 | 50.7 | 66.7 | 154 | 148 | 0 | 32 | 30 |
| 2016 | 3 | 26 | 17 | 24 | 19 | 0.223 | -0.043 | 0.988 | 0.036 | 0.033 | 0 | 54.2 | 51.6 | 66.7 | 157 | 151 | 0 | 31 | 31 |
| 2016 | 3 | 26 | 17 | 34 | 19 | 0.276 | -0.007 | 0.991 | 0.036 | 0.033 | 0 | 55 | 52.5 | 66.2 | 159 | 153 | 0 | 31 | 31 |
| 2016 | 3 | 26 | 17 | 44 | 19 | 0.194 | -0.056 | 0.988 | 0.046 | 0.046 | 0 | 55.9 | 54.6 | 63.6 | 162 | 157 | 0 | 32 | 30 |
| 2016 | 3 | 26 | 17 | 54 | 19 | 0.233 | 0.007 | 0.991 | 0.039 | 0.036 | 0 | 58.5 | 55.9 | 61.5 | 167 | 161 | 0 | 31 | 31 |
| 2016 | 3 | 26 | 18 | 4 | 19 | 0.312 | -0.059 | 0.988 | 0.046 | 0.043 | 0 | 55.5 | 53.3 | 64.5 | 161 | 155 | 0 | 32 | 31 |
| 2016 | 3 | 26 | 18 | 14 | 19 | 0.207 | -0.066 | 0.988 | 0.039 | 0.036 | 0 | 56.3 | 54.2 | 63.6 | 163 | 157 | 0 | 32 | 31 |
| 2016 | 3 | 26 | 18 | 24 | 19 | 0.289 | 0.007 | 0.988 | 0.039 | 0.036 | 0 | 56.3 | 54.2 | 64.5 | 163 | 157 | 0 | 32 | 31 |
| 2016 | 3 | 26 | 18 | 34 | 19 | 0.266 | -0.023 | 0.988 | 0.039 | 0.036 | 0 | 55.5 | 53.3 | 65.8 | 160 | 155 | 0 | 31 | 31 |
| 2016 | 3 | 26 | 18 | 44 | 19 | 0.259 | -0.03 | 0.988 | 0.046 | 0.043 | 0 | 55.9 | 53.3 | 64.1 | 161 | 155 | 0 | 31 | 31 |
| 2016 | 3 | 26 | 18 | 54 | 19 | 0.135 | -0.007 | 0.988 | 0.049 | 0.049 | 0 | 57.2 | 54.6 | 63.2 | 164 | 158 | 0 | 31 | 31 |
| 2016 | 3 | 26 | 19 | 4 | 19 | 0.226 | -0.033 | 0.988 | 0.039 | 0.036 | 0 | 54.6 | 53.3 | 65.8 | 159 | 154 | 0 | 32 | 30 |
| 2016 | 3 | 26 | 19 | 14 | 19 | 0.266 | -0.079 | 0.988 | 0.043 | 0.039 | 0 | 54.2 | 52.9 | 67.1 | 157 | 153 | 0 | 31 | 30 |
| 2016 | 3 | 26 | 19 | 24 | 19 | 0.312 | -0.043 | 0.988 | 0.039 | 0.039 | 0 | 52.9 | 50.7 | 67.1 | 155 | 149 | 0 | 32 | 31 |
| 2016 | 3 | 26 | 19 | 34 | 19 | 0.197 | -0.033 | 0.988 | 0.039 | 0.039 | 0 | 53.3 | 51.2 | 67.5 | 156 | 150 | 0 | 32 | 31 |
| 2016 | 3 | 26 | 19 | 44 | 19 | 0.167 | 0.02 | 0.991 | 0.046 | 0.046 | 0 | 54.2 | 52.5 | 66.7 | 158 | 152 | 0 | 32 | 30 |
| 2016 | 3 | 26 | 19 | 54 | 19 | 0.23 | -0.079 | 0.988 | 0.043 | 0.039 | 0 | 52 | 51.2 | 67.9 | 154 | 149 | 0 | 33 | 30 |
| 2016 | 3 | 26 | 20 | 4 | 19 | 0.299 | -0.039 | 0.988 | 0.043 | 0.039 | 0 | 51.6 | 50.3 | 67.9 | 152 | 148 | 0 | 32 | 31 |
| 2016 | 3 | 26 | 20 | 14 | 19 | 0.19 | 0.026 | 0.988 | 0.039 | 0.039 | 0 | 53.8 | 52.5 | 67.1 | 157 | 152 | 0 | 32 | 30 |
| 2016 | 3 | 26 | 20 | 24 | 19 | 0.21 | -0.049 | 0.988 | 0.056 | 0.056 | 0 | 55 | 52.9 | 66.7 | 159 | 154 | 0 | 31 | 31 |
| 2016 | 3 | 26 | 20 | 34 | 19 | 0.289 | -0.082 | 0.988 | 0.036 | 0.033 | 0 | 53.3 | 52 | 67.5 | 156 | 152 | 0 | 32 | 31 |
| 2016 | 3 | 26 | 20 | 44 | 19 | 0.217 | 0.046 | 0.988 | 0.039 | 0.039 | 0 | 53.8 | 52 | 67.9 | 156 | 151 | 0 | 31 | 30 |
| 2016 | 3 | 26 | 20 | 54 | 19 | 0.19 | -0.016 | 0.988 | 0.046 | 0.043 | 0 | 52 | 51.2 | 68.8 | 153 | 149 | 0 | 32 | 30 |

Blackrock Return (0208)

| Year | Month | Day | Hour | Minute | Second | VelocityX | VelocityY | Level | StdError1 | StdError2 | StdError3 | SNR1 | SNR2 | SNR3 | SignalAmp1 | SignalAmp2 | SignalAmp3 | Noise1 | Noise2 |
|------|-------|-----|------|--------|--------|-----------|-----------|-------|-----------|-----------|-----------|------|------|------|------------|------------|------------|--------|--------|
| 2016 | 3 | 26 | 21 | 4 | 19 | 0.23 | -0.003 | 0.988 | 0.039 | 0.039 | 0 | 52.9 | 51.2 | 68.4 | 155 | 150 | 0 | 32 | 31 |
| 2016 | 3 | 26 | 21 | 14 | 19 | 0.22 | -0.007 | 0.988 | 0.043 | 0.043 | 0 | 52 | 50.3 | 69.7 | 153 | 148 | 0 | 32 | 31 |
| 2016 | 3 | 26 | 21 | 24 | 19 | 0.262 | -0.108 | 0.988 | 0.043 | 0.039 | 0 | 52.5 | 50.7 | 68.8 | 154 | 149 | 0 | 32 | 31 |
| 2016 | 3 | 26 | 21 | 34 | 19 | 0.272 | -0.043 | 0.988 | 0.039 | 0.036 | 0 | 52 | 50.3 | 69.2 | 153 | 148 | 0 | 32 | 31 |
| 2016 | 3 | 26 | 21 | 44 | 19 | 0.226 | -0.066 | 0.988 | 0.039 | 0.039 | 0 | 50.3 | 48.6 | 70.5 | 149 | 144 | 0 | 32 | 31 |
| 2016 | 3 | 26 | 21 | 54 | 19 | 0.285 | -0.089 | 0.988 | 0.039 | 0.039 | 0 | 50.7 | 49.5 | 70.1 | 151 | 146 | 0 | 33 | 31 |
| 2016 | 3 | 26 | 22 | 4 | 19 | 0.23 | -0.056 | 0.988 | 0.036 | 0.033 | 0 | 51.2 | 49 | 70.5 | 150 | 145 | 0 | 31 | 31 |
| 2016 | 3 | 26 | 22 | 14 | 19 | 0.243 | -0.03 | 0.988 | 0.046 | 0.043 | 0 | 49.9 | 48.2 | 71 | 148 | 143 | 0 | 32 | 31 |
| 2016 | 3 | 26 | 22 | 24 | 19 | 0.249 | -0.052 | 0.988 | 0.039 | 0.039 | 0 | 49.5 | 48.2 | 71 | 147 | 143 | 0 | 32 | 31 |
| 2016 | 3 | 26 | 22 | 34 | 19 | 0.217 | -0.043 | 0.988 | 0.033 | 0.03 | 0 | 49.5 | 47.7 | 71.4 | 147 | 141 | 0 | 32 | 30 |
| 2016 | 3 | 26 | 22 | 44 | 19 | 0.177 | -0.039 | 0.988 | 0.039 | 0.036 | 0 | 49.5 | 47.7 | 71.8 | 147 | 143 | 0 | 32 | 32 |
| 2016 | 3 | 26 | 22 | 54 | 19 | 0.217 | -0.02 | 0.988 | 0.043 | 0.039 | 0 | 49.5 | 47.7 | 73.1 | 148 | 142 | 0 | 33 | 31 |
| 2016 | 3 | 26 | 23 | 4 | 19 | 0.226 | 0.003 | 0.988 | 0.043 | 0.039 | 0 | 48.2 | 46.9 | 74 | 144 | 140 | 0 | 32 | 31 |
| 2016 | 3 | 26 | 23 | 14 | 19 | 0.243 | -0.016 | 0.988 | 0.039 | 0.039 | 0 | 49.5 | 47.7 | 71.8 | 147 | 142 | 0 | 32 | 31 |
| 2016 | 3 | 26 | 23 | 24 | 19 | 0.262 | -0.039 | 0.988 | 0.039 | 0.036 | 0 | 49.5 | 48.6 | 71.4 | 148 | 144 | 0 | 33 | 31 |
| 2016 | 3 | 26 | 23 | 34 | 19 | 0.213 | -0.062 | 0.988 | 0.039 | 0.036 | 0 | 49.9 | 48.2 | 71.8 | 148 | 143 | 0 | 32 | 31 |
| 2016 | 3 | 26 | 23 | 44 | 19 | 0.289 | -0.026 | 0.988 | 0.039 | 0.036 | 0 | 49.5 | 47.7 | 71.8 | 147 | 142 | 0 | 32 | 31 |
| 2016 | 3 | 26 | 23 | 54 | 19 | 0.23 | -0.013 | 0.988 | 0.036 | 0.033 | 0 | 49 | 47.7 | 71.8 | 147 | 142 | 0 | 33 | 31 |
| 2016 | 3 | 27 | 0 | 4 | 19 | 0.184 | -0.02 | 0.988 | 0.036 | 0.033 | 0 | 50.3 | 48.6 | 71 | 149 | 144 | 0 | 32 | 31 |
| 2016 | 3 | 27 | 0 | 14 | 19 | 0.259 | -0.01 | 0.988 | 0.043 | 0.039 | 0 | 52 | 49.9 | 70.1 | 153 | 148 | 0 | 32 | 32 |
| 2016 | 3 | 27 | 0 | 24 | 19 | 0.161 | -0.056 | 0.988 | 0.039 | 0.036 | 0 | 50.7 | 49 | 71 | 150 | 145 | 0 | 32 | 31 |
| 2016 | 3 | 27 | 0 | 34 | 19 | 0.256 | -0.062 | 0.988 | 0.039 | 0.036 | 0 | 52 | 50.7 | 70.5 | 153 | 149 | 0 | 32 | 31 |
| 2016 | 3 | 27 | 0 | 44 | 19 | 0.256 | 0.007 | 0.988 | 0.039 | 0.036 | 0 | 51.6 | 50.7 | 71 | 153 | 149 | 0 | 33 | 31 |
| 2016 | 3 | 27 | 0 | 54 | 19 | 0.253 | -0.066 | 0.988 | 0.036 | 0.033 | 0 | 53.3 | 51.6 | 69.2 | 156 | 151 | 0 | 32 | 31 |
| 2016 | 3 | 27 | 1 | 4 | 19 | 0.325 | -0.02 | 0.984 | 0.039 | 0.036 | 0 | 50.7 | 49.5 | 70.1 | 151 | 147 | 0 | 33 | 32 |
| 2016 | 3 | 27 | 1 | 14 | 19 | 0.289 | -0.112 | 0.984 | 0.039 | 0.036 | 0 | 51.2 | 49.5 | 70.1 | 152 | 147 | 0 | 33 | 32 |
| 2016 | 3 | 27 | 1 | 24 | 19 | 0.276 | -0.023 | 0.984 | 0.039 | 0.036 | 0 | 51.6 | 49.9 | 70.5 | 152 | 147 | 0 | 32 | 31 |
| 2016 | 3 | 27 | 1 | 34 | 19 | 0.233 | -0.066 | 0.984 | 0.033 | 0.03 | 0 | 52 | 50.3 | 70.5 | 153 | 148 | 0 | 32 | 31 |
| 2016 | 3 | 27 | 1 | 44 | 19 | 0.266 | 0.01 | 0.984 | 0.046 | 0.043 | 0 | 51.2 | 49.5 | 70.1 | 151 | 146 | 0 | 32 | 31 |
| 2016 | 3 | 27 | 1 | 54 | 19 | 0.23 | 0.007 | 0.984 | 0.039 | 0.039 | 0 | 51.2 | 49 | 70.5 | 151 | 145 | 0 | 32 | 31 |
| 2016 | 3 | 27 | 2 | 4 | 19 | 0.266 | -0.066 | 0.984 | 0.043 | 0.039 | 0 | 49.9 | 48.2 | 71.4 | 148 | 143 | 0 | 32 | 31 |
| 2016 | 3 | 27 | 2 | 14 | 19 | 0.253 | -0.007 | 0.984 | 0.043 | 0.039 | 0 | 49.9 | 48.2 | 71.8 | 149 | 144 | 0 | 33 | 32 |
| 2016 | 3 | 27 | 2 | 24 | 19 | 0.21 | -0.085 | 0.984 | 0.043 | 0.043 | 0 | 49.9 | 47.7 | 71.4 | 148 | 143 | 0 | 32 | 32 |
| 2016 | 3 | 27 | 2 | 34 | 19 | 0.315 | -0.075 | 0.984 | 0.039 | 0.036 | 0 | 52.9 | 49.9 | 69.7 | 155 | 148 | 0 | 32 | 32 |
| 2016 | 3 | 27 | 2 | 44 | 19 | 0.279 | -0.016 | 0.984 | 0.039 | 0.039 | 0 | 53.8 | 51.6 | 67.1 | 157 | 151 | 0 | 32 | 31 |
| 2016 | 3 | 27 | 2 | 54 | 19 | 0.246 | -0.039 | 0.984 | 0.036 | 0.033 | 0 | 53.3 | 51.2 | 69.2 | 156 | 150 | 0 | 32 | 31 |
| 2016 | 3 | 27 | 3 | 4 | 19 | 0.302 | 0.023 | 0.984 | 0.039 | 0.039 | 0 | 51.2 | 49.5 | 71 | 152 | 146 | 0 | 33 | 31 |
| 2016 | 3 | 27 | 3 | 14 | 19 | 0.18 | -0.049 | 0.984 | 0.039 | 0.036 | 0 | 52.5 | 50.3 | 70.1 | 154 | 148 | 0 | 32 | 31 |
| 2016 | 3 | 27 | 3 | 24 | 19 | 0.305 | -0.066 | 0.984 | 0.036 | 0.033 | 0 | 51.6 | 49.9 | 69.7 | 152 | 147 | 0 | 32 | 31 |
| 2016 | 3 | 27 | 3 | 34 | 19 | 0.217 | -0.036 | 0.984 | 0.043 | 0.039 | 0 | 52 | 50.7 | 69.7 | 154 | 149 | 0 | 33 | 31 |
| 2016 | 3 | 27 | 3 | 44 | 19 | 0.2 | 0.003 | 0.984 | 0.039 | 0.039 | 0 | 51.2 | 48.6 | 70.5 | 151 | 145 | 0 | 32 | 32 |
| 2016 | 3 | 27 | 3 | 54 | 19 | 0.207 | -0.043 | 0.984 | 0.033 | 0.03 | 0 | 51.6 | 49.5 | 70.5 | 152 | 146 | 0 | 32 | 31 |
| 2016 | 3 | 27 | 4 | 4 | 19 | 0.243 | -0.016 | 0.984 | 0.036 | 0.033 | 0 | 50.3 | 48.2 | 71.8 | 149 | 143 | 0 | 32 | 31 |
| 2016 | 3 | 27 | 4 | 14 | 19 | 0.233 | 0.02 | 0.984 | 0.039 | 0.036 | 0 | 51.6 | 49.9 | 69.2 | 152 | 147 | 0 | 32 | 31 |
| 2016 | 3 | 27 | 4 | 24 | 19 | 0.184 | -0.003 | 0.984 | 0.039 | 0.039 | 0 | 51.6 | 49 | 71 | 152 | 146 | 0 | 32 | 32 |
| 2016 | 3 | 27 | 4 | 34 | 19 | 0.223 | -0.066 | 0.984 | 0.036 | 0.033 | 0 | 51.2 | 49 | 71 | 152 | 146 | 0 | 33 | 32 |

Blackrock Return (0208)

| Year | Month | Day | Hour | Minute | Second | VelocityX | VelocityY | Level | StdError1 | StdError2 | StdError3 | SNR1 | SNR2 | SNR3 | SignalAmp1 | SignalAmp2 | SignalAmp3 | Noise1 | Noise2 |
|------|-------|-----|------|--------|--------|-----------|-----------|-------|-----------|-----------|-----------|------|------|------|------------|------------|------------|--------|--------|
| 2016 | 3 | 27 | 4 | 44 | 19 | 0.22 | -0.082 | 0.984 | 0.043 | 0.039 | 0 | 50.7 | 49 | 70.5 | 150 | 145 | 0 | 32 | 31 |
| 2016 | 3 | 27 | 4 | 54 | 19 | 0.157 | -0.082 | 0.984 | 0.043 | 0.039 | 0 | 50.7 | 48.6 | 71.4 | 151 | 145 | 0 | 33 | 32 |
| 2016 | 3 | 27 | 5 | 4 | 19 | 0.207 | -0.026 | 0.984 | 0.039 | 0.039 | 0 | 51.2 | 48.6 | 71.4 | 151 | 145 | 0 | 32 | 32 |
| 2016 | 3 | 27 | 5 | 14 | 19 | 0.253 | -0.098 | 0.984 | 0.036 | 0.033 | 0 | 50.3 | 47.7 | 72.7 | 148 | 142 | 0 | 31 | 31 |
| 2016 | 3 | 27 | 5 | 24 | 19 | 0.259 | -0.062 | 0.984 | 0.039 | 0.036 | 0 | 50.3 | 48.6 | 72.2 | 149 | 144 | 0 | 32 | 31 |
| 2016 | 3 | 27 | 5 | 34 | 19 | 0.253 | -0.062 | 0.984 | 0.043 | 0.039 | 0 | 49.9 | 48.6 | 72.7 | 149 | 144 | 0 | 33 | 31 |
| 2016 | 3 | 27 | 5 | 44 | 19 | 0.151 | -0.01 | 0.984 | 0.039 | 0.039 | 0 | 49 | 47.7 | 72.7 | 147 | 142 | 0 | 33 | 31 |
| 2016 | 3 | 27 | 5 | 54 | 19 | 0.23 | -0.016 | 0.984 | 0.039 | 0.039 | 0 | 49 | 46.4 | 72.7 | 147 | 140 | 0 | 33 | 32 |
| 2016 | 3 | 27 | 6 | 4 | 19 | 0.249 | -0.079 | 0.984 | 0.039 | 0.039 | 0 | 49 | 46.9 | 73.1 | 146 | 140 | 0 | 32 | 31 |
| 2016 | 3 | 27 | 6 | 14 | 19 | 0.279 | -0.062 | 0.984 | 0.033 | 0.03 | 0 | 48.2 | 46 | 73.5 | 144 | 138 | 0 | 32 | 31 |
| 2016 | 3 | 27 | 6 | 24 | 19 | 0.187 | -0.039 | 0.984 | 0.039 | 0.036 | 0 | 48.6 | 46.4 | 73.1 | 145 | 139 | 0 | 32 | 31 |
| 2016 | 3 | 27 | 6 | 34 | 19 | 0.223 | -0.049 | 0.984 | 0.039 | 0.036 | 0 | 48.2 | 46 | 74 | 144 | 138 | 0 | 32 | 31 |
| 2016 | 3 | 27 | 6 | 44 | 19 | 0.315 | -0.02 | 0.984 | 0.039 | 0.036 | 0 | 48.2 | 46.4 | 73.1 | 144 | 139 | 0 | 32 | 31 |
| 2016 | 3 | 27 | 6 | 54 | 19 | 0.256 | -0.033 | 0.984 | 0.049 | 0.049 | 0 | 47.3 | 45.6 | 73.5 | 142 | 138 | 0 | 32 | 32 |
| 2016 | 3 | 27 | 7 | 4 | 19 | 0.217 | -0.003 | 0.984 | 0.039 | 0.036 | 0 | 47.3 | 45.2 | 74.8 | 142 | 137 | 0 | 32 | 32 |
| 2016 | 3 | 27 | 7 | 14 | 19 | 0.262 | 0 | 0.984 | 0.036 | 0.033 | 0 | 46.9 | 45.2 | 74.8 | 141 | 136 | 0 | 32 | 31 |
| 2016 | 3 | 27 | 7 | 24 | 19 | 0.341 | 0.085 | 0.984 | 0.043 | 0.039 | 0 | 46.9 | 44.7 | 73.5 | 141 | 135 | 0 | 32 | 31 |
| 2016 | 3 | 27 | 7 | 34 | 19 | 0.269 | -0.007 | 0.984 | 0.043 | 0.043 | 0 | 46.4 | 44.7 | 75.7 | 140 | 135 | 0 | 32 | 31 |
| 2016 | 3 | 27 | 7 | 44 | 19 | 0.233 | 0.013 | 0.984 | 0.043 | 0.039 | 0 | 46.9 | 44.7 | 74.8 | 141 | 135 | 0 | 32 | 31 |
| 2016 | 3 | 27 | 7 | 54 | 19 | 0.312 | -0.033 | 0.984 | 0.039 | 0.039 | 0 | 46.4 | 44.7 | 74.8 | 141 | 136 | 0 | 33 | 32 |
| 2016 | 3 | 27 | 8 | 4 | 19 | 0.157 | -0.036 | 0.984 | 0.039 | 0.039 | 0 | 47.7 | 46.4 | 74.4 | 144 | 140 | 0 | 33 | 32 |
| 2016 | 3 | 27 | 8 | 14 | 19 | 0.19 | -0.089 | 0.984 | 0.039 | 0.036 | 0 | 46.9 | 45.6 | 75.7 | 141 | 137 | 0 | 32 | 31 |
| 2016 | 3 | 27 | 8 | 24 | 19 | 0.269 | -0.033 | 0.984 | 0.043 | 0.039 | 0 | 47.3 | 44.7 | 75.3 | 141 | 136 | 0 | 31 | 32 |
| 2016 | 3 | 27 | 8 | 34 | 19 | 0.243 | -0.043 | 0.984 | 0.043 | 0.039 | 0 | 46.9 | 44.7 | 74.8 | 141 | 135 | 0 | 32 | 31 |
| 2016 | 3 | 27 | 8 | 44 | 19 | 0.18 | -0.013 | 0.984 | 0.039 | 0.039 | 0 | 46.9 | 44.3 | 74.8 | 141 | 135 | 0 | 32 | 32 |
| 2016 | 3 | 27 | 8 | 54 | 19 | 0.279 | -0.007 | 0.984 | 0.033 | 0.03 | 0 | 47.3 | 44.7 | 74 | 142 | 136 | 0 | 32 | 32 |
| 2016 | 3 | 27 | 9 | 4 | 19 | 0.24 | -0.082 | 0.984 | 0.039 | 0.036 | 0 | 46.9 | 44.3 | 74.8 | 141 | 135 | 0 | 32 | 32 |
| 2016 | 3 | 27 | 9 | 14 | 19 | 0.19 | -0.079 | 0.984 | 0.036 | 0.033 | 0 | 47.7 | 44.3 | 75.3 | 143 | 136 | 0 | 32 | 33 |
| 2016 | 3 | 27 | 9 | 24 | 19 | 0.187 | -0.062 | 0.981 | 0.046 | 0.046 | 0 | 46.4 | 45.2 | 74.8 | 141 | 136 | 0 | 33 | 31 |
| 2016 | 3 | 27 | 9 | 34 | 19 | 0.161 | -0.128 | 0.981 | 0.039 | 0.036 | 0 | 47.7 | 44.7 | 75.7 | 144 | 135 | 0 | 33 | 31 |
| 2016 | 3 | 27 | 9 | 44 | 19 | 0.262 | -0.112 | 0.981 | 0.039 | 0.039 | 0 | 46.4 | 44.7 | 74.8 | 141 | 135 | 0 | 33 | 31 |
| 2016 | 3 | 27 | 9 | 54 | 19 | 0.151 | -0.066 | 0.981 | 0.043 | 0.039 | 0 | 46.9 | 45.2 | 74 | 142 | 137 | 0 | 33 | 32 |
| 2016 | 3 | 27 | 10 | 4 | 19 | 0.177 | 0.03 | 0.981 | 0.039 | 0.036 | 0 | 46.9 | 44.7 | 73.5 | 141 | 136 | 0 | 32 | 32 |
| 2016 | 3 | 27 | 10 | 14 | 19 | 0.223 | -0.02 | 0.978 | 0.036 | 0.033 | 0 | 46.4 | 45.2 | 74 | 141 | 136 | 0 | 33 | 31 |
| 2016 | 3 | 27 | 10 | 24 | 19 | 0.236 | -0.056 | 0.978 | 0.036 | 0.033 | 0 | 46.9 | 45.6 | 74 | 141 | 136 | 0 | 32 | 30 |
| 2016 | 3 | 27 | 10 | 34 | 19 | 0.207 | -0.033 | 0.978 | 0.039 | 0.039 | 0 | 46.9 | 45.2 | 73.5 | 141 | 136 | 0 | 32 | 31 |
| 2016 | 3 | 27 | 10 | 44 | 19 | 0.177 | 0.01 | 0.978 | 0.03 | 0.03 | 0 | 47.3 | 45.2 | 72.7 | 142 | 136 | 0 | 32 | 31 |
| 2016 | 3 | 27 | 10 | 54 | 19 | 0.243 | -0.052 | 0.978 | 0.039 | 0.036 | 0 | 47.3 | 45.2 | 73.5 | 142 | 137 | 0 | 32 | 32 |
| 2016 | 3 | 27 | 11 | 4 | 19 | 0.243 | -0.016 | 0.978 | 0.036 | 0.033 | 0 | 46.9 | 46 | 73.1 | 141 | 138 | 0 | 32 | 31 |
| 2016 | 3 | 27 | 11 | 14 | 19 | 0.272 | -0.036 | 0.978 | 0.036 | 0.033 | 0 | 47.3 | 45.6 | 73.1 | 142 | 137 | 0 | 32 | 31 |
| 2016 | 3 | 27 | 11 | 24 | 19 | 0.203 | -0.079 | 0.974 | 0.039 | 0.036 | 0 | 47.7 | 46.4 | 71.8 | 143 | 139 | 0 | 32 | 31 |
| 2016 | 3 | 27 | 11 | 34 | 19 | 0.21 | -0.016 | 0.974 | 0.039 | 0.036 | 0 | 48.6 | 47.3 | 71.4 | 145 | 141 | 0 | 32 | 31 |
| 2016 | 3 | 27 | 11 | 44 | 19 | 0.217 | -0.049 | 0.971 | 0.03 | 0.026 | 0 | 49 | 47.7 | 70.1 | 146 | 142 | 0 | 32 | 31 |
| 2016 | 3 | 27 | 11 | 54 | 19 | 0.174 | -0.033 | 0.968 | 0.036 | 0.033 | 0 | 48.2 | 48.2 | 71.4 | 145 | 142 | 0 | 33 | 30 |
| 2016 | 3 | 27 | 12 | 4 | 19 | 0.141 | -0.01 | 0.971 | 0.039 | 0.036 | 0 | 49 | 48.2 | 71 | 146 | 143 | 0 | 32 | 31 |
| 2016 | 3 | 27 | 12 | 14 | 19 | 0.289 | 0.01 | 0.965 | 0.039 | 0.036 | 0 | 50.3 | 47.7 | 71 | 149 | 143 | 0 | 32 | 32 |

Blackrock Return (0208)

| Year | Month | Day | Hour | Minute | Second | VelocityX | VelocityY | Level | StdError1 | StdError2 | StdError3 | SNR1 | SNR2 | SNR3 | SignalAmp1 | SignalAmp2 | SignalAmp3 | Noise1 | Noise2 |
|------|-------|-----|------|--------|--------|-----------|-----------|-------|-----------|-----------|-----------|------|------|------|------------|------------|------------|--------|--------|
| 2016 | 3 | 27 | 12 | 24 | 19 | 0.213 | 0.013 | 0.961 | 0.036 | 0.033 | 0 | 50.3 | 49.5 | 72.2 | 149 | 145 | 0 | 32 | 30 |
| 2016 | 3 | 27 | 12 | 34 | 19 | 0.213 | -0.007 | 0.961 | 0.036 | 0.033 | 0 | 50.3 | 48.2 | 72.7 | 149 | 144 | 0 | 32 | 32 |
| 2016 | 3 | 27 | 12 | 44 | 19 | 0.256 | -0.02 | 0.958 | 0.036 | 0.033 | 0 | 50.7 | 49.9 | 73.5 | 150 | 147 | 0 | 32 | 31 |
| 2016 | 3 | 27 | 12 | 54 | 19 | 0.223 | -0.01 | 0.958 | 0.039 | 0.036 | 0 | 52 | 49.9 | 71.8 | 153 | 147 | 0 | 32 | 31 |
| 2016 | 3 | 27 | 13 | 4 | 19 | 0.197 | 0.01 | 0.958 | 0.033 | 0.03 | 0 | 52.5 | 50.7 | 71.4 | 154 | 149 | 0 | 32 | 31 |
| 2016 | 3 | 27 | 13 | 14 | 19 | 0.187 | 0 | 0.958 | 0.043 | 0.043 | 0 | 53.3 | 51.6 | 72.2 | 155 | 151 | 0 | 31 | 31 |
| 2016 | 3 | 27 | 13 | 24 | 19 | 0.22 | 0.007 | 0.958 | 0.033 | 0.03 | 0 | 53.3 | 52 | 70.5 | 156 | 152 | 0 | 32 | 31 |
| 2016 | 3 | 27 | 13 | 34 | 19 | 0.249 | 0.016 | 0.955 | 0.033 | 0.03 | 0 | 53.3 | 51.6 | 71 | 156 | 151 | 0 | 32 | 31 |
| 2016 | 3 | 27 | 13 | 44 | 19 | 0.184 | -0.016 | 0.955 | 0.036 | 0.033 | 0 | 53.3 | 52 | 71 | 156 | 151 | 0 | 32 | 30 |
| 2016 | 3 | 27 | 13 | 54 | 19 | 0.167 | -0.072 | 0.955 | 0.036 | 0.033 | 0 | 54.6 | 53.3 | 68.4 | 159 | 154 | 0 | 32 | 30 |
| 2016 | 3 | 27 | 14 | 4 | 19 | 0.299 | 0.023 | 0.955 | 0.033 | 0.03 | 0 | 54.6 | 52.9 | 69.2 | 158 | 154 | 0 | 31 | 31 |
| 2016 | 3 | 27 | 14 | 14 | 19 | 0.285 | 0.043 | 0.955 | 0.033 | 0.03 | 0 | 55.5 | 53.3 | 67.5 | 160 | 154 | 0 | 31 | 30 |
| 2016 | 3 | 27 | 14 | 24 | 19 | 0.187 | 0.039 | 0.955 | 0.039 | 0.036 | 0 | 55 | 53.3 | 66.7 | 160 | 155 | 0 | 32 | 31 |
| 2016 | 3 | 27 | 14 | 34 | 19 | 0.266 | 0.023 | 0.955 | 0.039 | 0.039 | 0 | 55 | 53.3 | 68.4 | 159 | 154 | 0 | 31 | 30 |
| 2016 | 3 | 27 | 14 | 44 | 19 | 0.213 | 0.075 | 0.955 | 0.033 | 0.03 | 0 | 55.5 | 53.8 | 68.8 | 161 | 155 | 0 | 32 | 30 |
| 2016 | 3 | 27 | 14 | 54 | 19 | 0.203 | -0.013 | 0.955 | 0.039 | 0.039 | 0 | 55.9 | 53.8 | 66.2 | 161 | 155 | 0 | 31 | 30 |
| 2016 | 3 | 27 | 15 | 4 | 19 | 0.285 | -0.02 | 0.955 | 0.039 | 0.036 | 0 | 55.9 | 53.8 | 66.7 | 162 | 156 | 0 | 32 | 31 |
| 2016 | 3 | 27 | 15 | 14 | 19 | 0.249 | 0 | 0.955 | 0.043 | 0.039 | 0 | 55.9 | 54.6 | 64.5 | 162 | 157 | 0 | 32 | 30 |
| 2016 | 3 | 27 | 15 | 24 | 19 | 0.295 | 0.02 | 0.951 | 0.036 | 0.033 | 0 | 54.2 | 53.3 | 66.7 | 158 | 154 | 0 | 32 | 30 |
| 2016 | 3 | 27 | 15 | 34 | 19 | 0.22 | -0.033 | 0.955 | 0.043 | 0.039 | 0 | 56.3 | 54.2 | 65.8 | 163 | 156 | 0 | 32 | 30 |
| 2016 | 3 | 27 | 15 | 44 | 19 | 0.243 | 0.046 | 0.951 | 0.046 | 0.046 | 0 | 55 | 53.3 | 64.1 | 160 | 155 | 0 | 32 | 31 |
| 2016 | 3 | 27 | 15 | 54 | 19 | 0.223 | -0.01 | 0.951 | 0.046 | 0.043 | 0 | 55.5 | 53.8 | 65.4 | 161 | 155 | 0 | 32 | 30 |
| 2016 | 3 | 27 | 16 | 4 | 19 | 0.203 | 0.056 | 0.951 | 0.046 | 0.043 | 0 | 55 | 53.3 | 63.6 | 160 | 154 | 0 | 32 | 30 |
| 2016 | 3 | 27 | 16 | 14 | 19 | 0.18 | -0.02 | 0.955 | 0.036 | 0.033 | 0 | 57.2 | 54.6 | 63.2 | 164 | 158 | 0 | 31 | 31 |
| 2016 | 3 | 27 | 16 | 24 | 19 | 0.249 | -0.013 | 0.951 | 0.046 | 0.043 | 0 | 55 | 52.9 | 64.1 | 159 | 154 | 0 | 31 | 31 |
| 2016 | 3 | 27 | 16 | 34 | 19 | 0.253 | -0.02 | 0.951 | 0.043 | 0.039 | 0 | 56.3 | 54.2 | 63.6 | 162 | 156 | 0 | 31 | 30 |
| 2016 | 3 | 27 | 16 | 44 | 19 | 0.269 | -0.052 | 0.951 | 0.039 | 0.039 | 0 | 55.5 | 53.8 | 62.4 | 161 | 155 | 0 | 32 | 30 |
| 2016 | 3 | 27 | 16 | 54 | 19 | 0.194 | 0.007 | 0.951 | 0.039 | 0.039 | 0 | 57.2 | 55.5 | 59.3 | 165 | 159 | 0 | 32 | 30 |
| 2016 | 3 | 27 | 17 | 4 | 19 | 0.226 | 0.007 | 0.951 | 0.043 | 0.039 | 0 | 56.8 | 55 | 61.1 | 163 | 158 | 0 | 31 | 30 |
| 2016 | 3 | 27 | 17 | 14 | 19 | 0.115 | 0.003 | 0.951 | 0.039 | 0.036 | 0 | 55.9 | 53.8 | 61.9 | 162 | 156 | 0 | 32 | 31 |
| 2016 | 3 | 27 | 17 | 24 | 19 | 0.289 | -0.079 | 0.951 | 0.039 | 0.039 | 0 | 54.6 | 52.9 | 64.1 | 158 | 153 | 0 | 31 | 30 |
| 2016 | 3 | 27 | 17 | 34 | 19 | 0.21 | -0.052 | 0.951 | 0.039 | 0.036 | 0 | 54.6 | 52.5 | 62.8 | 159 | 153 | 0 | 32 | 31 |
| 2016 | 3 | 27 | 17 | 44 | 19 | 0.194 | -0.062 | 0.951 | 0.039 | 0.039 | 0 | 53.8 | 52.5 | 64.5 | 157 | 152 | 0 | 32 | 30 |
| 2016 | 3 | 27 | 17 | 54 | 19 | 0.269 | -0.098 | 0.951 | 0.039 | 0.036 | 0 | 55.5 | 53.8 | 63.2 | 161 | 155 | 0 | 32 | 30 |
| 2016 | 3 | 27 | 18 | 4 | 19 | 0.217 | -0.072 | 0.951 | 0.043 | 0.039 | 0 | 55 | 52.9 | 64.1 | 159 | 153 | 0 | 31 | 30 |
| 2016 | 3 | 27 | 18 | 14 | 19 | 0.197 | -0.02 | 0.951 | 0.039 | 0.036 | 0 | 56.3 | 54.6 | 61.9 | 163 | 158 | 0 | 32 | 31 |
| 2016 | 3 | 27 | 18 | 24 | 19 | 0.318 | -0.003 | 0.951 | 0.039 | 0.036 | 0 | 55 | 52.9 | 63.6 | 159 | 153 | 0 | 31 | 30 |
| 2016 | 3 | 27 | 18 | 34 | 19 | 0.19 | -0.059 | 0.951 | 0.049 | 0.049 | 0 | 54.2 | 52.5 | 63.6 | 158 | 152 | 0 | 32 | 30 |
| 2016 | 3 | 27 | 18 | 44 | 19 | 0.253 | 0.026 | 0.951 | 0.039 | 0.039 | 0 | 55 | 52.9 | 63.6 | 159 | 153 | 0 | 31 | 30 |
| 2016 | 3 | 27 | 18 | 54 | 19 | 0.161 | -0.079 | 0.951 | 0.039 | 0.036 | 0 | 54.6 | 53.8 | 63.2 | 159 | 155 | 0 | 32 | 30 |
| 2016 | 3 | 27 | 19 | 4 | 19 | 0.24 | -0.016 | 0.951 | 0.039 | 0.039 | 0 | 53.3 | 51.6 | 65.4 | 155 | 150 | 0 | 31 | 30 |
| 2016 | 3 | 27 | 19 | 14 | 19 | 0.24 | -0.036 | 0.951 | 0.043 | 0.039 | 0 | 52.5 | 50.3 | 66.2 | 153 | 147 | 0 | 31 | 30 |
| 2016 | 3 | 27 | 19 | 24 | 19 | 0.259 | -0.085 | 0.951 | 0.043 | 0.039 | 0 | 53.3 | 50.3 | 65.8 | 155 | 148 | 0 | 31 | 31 |
| 2016 | 3 | 27 | 19 | 34 | 19 | 0.187 | 0.039 | 0.951 | 0.039 | 0.036 | 0 | 52.5 | 50.3 | 67.9 | 153 | 147 | 0 | 31 | 30 |
| 2016 | 3 | 27 | 19 | 44 | 19 | 0.22 | -0.112 | 0.951 | 0.046 | 0.043 | 0 | 53.8 | 51.6 | 65.4 | 157 | 151 | 0 | 32 | 31 |
| 2016 | 3 | 27 | 19 | 54 | 19 | 0.22 | -0.121 | 0.951 | 0.046 | 0.043 | 0 | 52 | 50.3 | 67.5 | 153 | 148 | 0 | 32 | 31 |

Blackrock Return (0208)

| Year | Month | Day | Hour | Minute | Second | VelocityX | VelocityY | Level | StdError1 | StdError2 | StdError3 | SNR1 | SNR2 | SNR3 | SignalAmp1 | SignalAmp2 | SignalAmp3 | Noise1 | Noise2 |
|------|-------|-----|------|--------|--------|-----------|-----------|-------|-----------|-----------|-----------|------|------|------|------------|------------|------------|--------|--------|
| 2016 | 3 | 27 | 20 | 4 | 19 | 0.2 | -0.003 | 0.951 | 0.039 | 0.039 | 0 | 52.5 | 50.7 | 65.8 | 154 | 149 | 0 | 32 | 31 |
| 2016 | 3 | 27 | 20 | 14 | 19 | 0.187 | -0.062 | 0.951 | 0.043 | 0.039 | 0 | 52.5 | 51.2 | 67.1 | 154 | 149 | 0 | 32 | 30 |
| 2016 | 3 | 27 | 20 | 24 | 19 | 0.272 | -0.01 | 0.951 | 0.039 | 0.036 | 0 | 52.9 | 51.2 | 66.7 | 155 | 150 | 0 | 32 | 31 |
| 2016 | 3 | 27 | 20 | 34 | 19 | 0.2 | -0.069 | 0.951 | 0.039 | 0.039 | 0 | 51.2 | 49.5 | 67.5 | 151 | 146 | 0 | 32 | 31 |
| 2016 | 3 | 27 | 20 | 44 | 19 | 0.325 | -0.046 | 0.948 | 0.043 | 0.039 | 0 | 52.5 | 50.7 | 66.2 | 153 | 148 | 0 | 31 | 30 |
| 2016 | 3 | 27 | 20 | 54 | 19 | 0.207 | 0.016 | 0.948 | 0.049 | 0.046 | 0 | 52 | 50.3 | 65.8 | 153 | 148 | 0 | 32 | 31 |
| 2016 | 3 | 27 | 21 | 4 | 19 | 0.253 | -0.007 | 0.948 | 0.039 | 0.039 | 0 | 52 | 50.3 | 65.4 | 153 | 148 | 0 | 32 | 31 |
| 2016 | 3 | 27 | 21 | 14 | 19 | 0.226 | 0.007 | 0.948 | 0.036 | 0.033 | 0 | 51.6 | 49.5 | 66.7 | 152 | 146 | 0 | 32 | 31 |
| 2016 | 3 | 27 | 21 | 24 | 19 | 0.18 | 0.003 | 0.948 | 0.043 | 0.039 | 0 | 53.3 | 51.2 | 64.5 | 156 | 150 | 0 | 32 | 31 |
| 2016 | 3 | 27 | 21 | 34 | 19 | 0.279 | 0 | 0.948 | 0.043 | 0.039 | 0 | 51.6 | 49.9 | 67.1 | 151 | 146 | 0 | 31 | 30 |
| 2016 | 3 | 27 | 21 | 44 | 19 | 0.262 | 0.01 | 0.948 | 0.046 | 0.043 | 0 | 51.6 | 49.9 | 66.2 | 152 | 147 | 0 | 32 | 31 |
| 2016 | 3 | 27 | 21 | 54 | 19 | 0.217 | -0.016 | 0.948 | 0.046 | 0.043 | 0 | 52 | 50.3 | 66.7 | 153 | 148 | 0 | 32 | 31 |
| 2016 | 3 | 27 | 22 | 4 | 19 | 0.272 | -0.066 | 0.945 | 0.039 | 0.039 | 0 | 52 | 50.3 | 64.5 | 153 | 148 | 0 | 32 | 31 |
| 2016 | 3 | 27 | 22 | 14 | 19 | 0.23 | -0.033 | 0.948 | 0.049 | 0.049 | 0 | 54.2 | 52 | 65.4 | 157 | 152 | 0 | 31 | 31 |
| 2016 | 3 | 27 | 22 | 24 | 19 | 0.233 | -0.016 | 0.948 | 0.043 | 0.039 | 0 | 52.5 | 50.7 | 65.4 | 154 | 149 | 0 | 32 | 31 |
| 2016 | 3 | 27 | 22 | 34 | 19 | 0.151 | -0.043 | 0.948 | 0.046 | 0.043 | 0 | 52.5 | 50.7 | 66.2 | 154 | 149 | 0 | 32 | 31 |
| 2016 | 3 | 27 | 22 | 44 | 19 | 0.207 | -0.098 | 0.948 | 0.049 | 0.046 | 0 | 52 | 50.3 | 66.2 | 153 | 148 | 0 | 32 | 31 |
| 2016 | 3 | 27 | 22 | 54 | 19 | 0.243 | -0.013 | 0.948 | 0.039 | 0.036 | 0 | 51.6 | 49.9 | 65.4 | 152 | 147 | 0 | 32 | 31 |
| 2016 | 3 | 27 | 23 | 4 | 19 | 0.249 | -0.01 | 0.948 | 0.039 | 0.036 | 0 | 51.6 | 49.9 | 66.2 | 152 | 147 | 0 | 32 | 31 |
| 2016 | 3 | 27 | 23 | 14 | 19 | 0.387 | -0.098 | 0.948 | 0.039 | 0.039 | 0 | 50.7 | 48.2 | 66.7 | 149 | 143 | 0 | 31 | 31 |
| 2016 | 3 | 27 | 23 | 24 | 19 | 0.187 | -0.082 | 0.948 | 0.039 | 0.039 | 0 | 49.5 | 47.7 | 66.7 | 147 | 142 | 0 | 32 | 31 |
| 2016 | 3 | 27 | 23 | 34 | 19 | 0.269 | -0.03 | 0.948 | 0.039 | 0.039 | 0 | 52 | 50.3 | 65.4 | 153 | 148 | 0 | 32 | 31 |
| 2016 | 3 | 27 | 23 | 44 | 19 | 0.19 | -0.036 | 0.948 | 0.039 | 0.039 | 0 | 51.6 | 49 | 66.2 | 152 | 145 | 0 | 32 | 31 |
| 2016 | 3 | 27 | 23 | 54 | 19 | 0.207 | -0.01 | 0.948 | 0.039 | 0.036 | 0 | 52.9 | 51.6 | 66.2 | 155 | 150 | 0 | 32 | 30 |
| 2016 | 3 | 28 | 0 | 4 | 19 | 0.187 | -0.049 | 0.948 | 0.043 | 0.039 | 0 | 51.6 | 49.9 | 67.9 | 152 | 147 | 0 | 32 | 31 |
| 2016 | 3 | 28 | 0 | 14 | 19 | 0.164 | -0.046 | 0.948 | 0.049 | 0.049 | 0 | 51.2 | 49 | 66.2 | 151 | 145 | 0 | 32 | 31 |
| 2016 | 3 | 28 | 0 | 24 | 19 | 0.21 | -0.013 | 0.948 | 0.036 | 0.033 | 0 | 50.3 | 48.6 | 67.9 | 149 | 144 | 0 | 32 | 31 |
| 2016 | 3 | 28 | 0 | 34 | 19 | 0.18 | -0.085 | 0.948 | 0.036 | 0.033 | 0 | 50.7 | 48.6 | 67.5 | 150 | 144 | 0 | 32 | 31 |
| 2016 | 3 | 28 | 0 | 44 | 19 | 0.223 | -0.052 | 0.948 | 0.043 | 0.039 | 0 | 50.7 | 48.6 | 68.4 | 150 | 144 | 0 | 32 | 31 |
| 2016 | 3 | 28 | 0 | 54 | 19 | 0.259 | -0.03 | 0.948 | 0.039 | 0.039 | 0 | 49.9 | 48.6 | 69.7 | 148 | 144 | 0 | 32 | 31 |
| 2016 | 3 | 28 | 1 | 4 | 19 | 0.246 | -0.049 | 0.948 | 0.039 | 0.039 | 0 | 50.3 | 48.2 | 69.2 | 149 | 143 | 0 | 32 | 31 |
| 2016 | 3 | 28 | 1 | 14 | 19 | 0.243 | -0.02 | 0.948 | 0.036 | 0.033 | 0 | 49.9 | 47.7 | 70.1 | 148 | 142 | 0 | 32 | 31 |
| 2016 | 3 | 28 | 1 | 24 | 19 | 0.171 | -0.039 | 0.948 | 0.039 | 0.039 | 0 | 50.3 | 49.5 | 68.8 | 150 | 146 | 0 | 33 | 31 |
| 2016 | 3 | 28 | 1 | 34 | 19 | 0.256 | -0.02 | 0.948 | 0.043 | 0.039 | 0 | 52.5 | 50.7 | 66.2 | 154 | 149 | 0 | 32 | 31 |
| 2016 | 3 | 28 | 1 | 44 | 19 | 0.233 | -0.115 | 0.948 | 0.046 | 0.043 | 0 | 51.2 | 49.5 | 67.5 | 151 | 146 | 0 | 32 | 31 |
| 2016 | 3 | 28 | 1 | 54 | 19 | 0.19 | 0.03 | 0.948 | 0.043 | 0.039 | 0 | 50.3 | 48.2 | 67.9 | 149 | 143 | 0 | 32 | 31 |
| 2016 | 3 | 28 | 2 | 4 | 19 | 0.243 | 0.052 | 0.948 | 0.043 | 0.039 | 0 | 49 | 47.7 | 69.7 | 147 | 142 | 0 | 33 | 31 |
| 2016 | 3 | 28 | 2 | 14 | 19 | 0.223 | -0.085 | 0.945 | 0.043 | 0.039 | 0 | 51.2 | 49.9 | 66.2 | 151 | 147 | 0 | 32 | 31 |
| 2016 | 3 | 28 | 2 | 24 | 19 | 0.243 | -0.043 | 0.945 | 0.039 | 0.036 | 0 | 49.9 | 47.7 | 68.4 | 148 | 143 | 0 | 32 | 32 |
| 2016 | 3 | 28 | 2 | 34 | 19 | 0.299 | -0.036 | 0.945 | 0.039 | 0.039 | 0 | 52 | 51.2 | 66.2 | 154 | 149 | 0 | 33 | 30 |
| 2016 | 3 | 28 | 2 | 44 | 19 | 0.194 | -0.052 | 0.945 | 0.039 | 0.039 | 0 | 50.7 | 49 | 67.5 | 151 | 145 | 0 | 33 | 31 |
| 2016 | 3 | 28 | 2 | 54 | 19 | 0.226 | -0.062 | 0.945 | 0.039 | 0.036 | 0 | 50.7 | 49.5 | 67.9 | 151 | 146 | 0 | 33 | 31 |
| 2016 | 3 | 28 | 3 | 4 | 19 | 0.269 | -0.039 | 0.948 | 0.043 | 0.039 | 0 | 50.3 | 47.7 | 69.7 | 149 | 143 | 0 | 32 | 32 |
| 2016 | 3 | 28 | 3 | 14 | 19 | 0.128 | 0.026 | 0.948 | 0.046 | 0.043 | 0 | 52 | 49.9 | 67.9 | 152 | 147 | 0 | 31 | 31 |
| 2016 | 3 | 28 | 3 | 24 | 19 | 0.187 | -0.098 | 0.948 | 0.039 | 0.036 | 0 | 50.3 | 48.6 | 68.4 | 149 | 144 | 0 | 32 | 31 |
| 2016 | 3 | 28 | 3 | 34 | 19 | 0.19 | -0.033 | 0.945 | 0.039 | 0.036 | 0 | 51.6 | 49.9 | 67.5 | 151 | 147 | 0 | 31 | 31 |

Blackrock Return (0208)

| Year | Month | Day | Hour | Minute | Second | VelocityX | VelocityY | Level | StdError1 | StdError2 | StdError3 | SNR1 | SNR2 | SNR3 | SignalAmp1 | SignalAmp2 | SignalAmp3 | Noise1 | Noise2 |
|------|-------|-----|------|--------|--------|-----------|-----------|-------|-----------|-----------|-----------|------|------|------|------------|------------|------------|--------|--------|
| 2016 | 3 | 28 | 3 | 44 | 19 | 0.259 | -0.026 | 0.945 | 0.036 | 0.033 | 0 | 51.2 | 48.6 | 68.4 | 151 | 145 | 0 | 32 | 32 |
| 2016 | 3 | 28 | 3 | 54 | 19 | 0.177 | 0.007 | 0.945 | 0.039 | 0.036 | 0 | 51.6 | 49.5 | 67.5 | 152 | 146 | 0 | 32 | 31 |
| 2016 | 3 | 28 | 4 | 4 | 19 | 0.24 | -0.082 | 0.948 | 0.043 | 0.039 | 0 | 51.2 | 49.5 | 67.5 | 151 | 146 | 0 | 32 | 31 |
| 2016 | 3 | 28 | 4 | 14 | 19 | 0.276 | -0.056 | 0.945 | 0.039 | 0.039 | 0 | 49.9 | 47.7 | 69.2 | 147 | 142 | 0 | 31 | 31 |
| 2016 | 3 | 28 | 4 | 24 | 19 | 0.161 | 0 | 0.945 | 0.039 | 0.039 | 0 | 52 | 49.9 | 67.1 | 153 | 147 | 0 | 32 | 31 |
| 2016 | 3 | 28 | 4 | 34 | 19 | 0.24 | -0.085 | 0.948 | 0.039 | 0.036 | 0 | 51.6 | 49 | 68.4 | 152 | 145 | 0 | 32 | 31 |
| 2016 | 3 | 28 | 4 | 44 | 19 | 0.197 | -0.098 | 0.945 | 0.049 | 0.046 | 0 | 50.3 | 48.6 | 69.2 | 149 | 144 | 0 | 32 | 31 |
| 2016 | 3 | 28 | 4 | 54 | 19 | 0.177 | 0 | 0.945 | 0.039 | 0.036 | 0 | 49 | 47.3 | 70.1 | 146 | 141 | 0 | 32 | 31 |
| 2016 | 3 | 28 | 5 | 4 | 19 | 0.23 | -0.115 | 0.945 | 0.043 | 0.039 | 0 | 48.2 | 46.9 | 71 | 144 | 140 | 0 | 32 | 31 |
| 2016 | 3 | 28 | 5 | 14 | 19 | 0.21 | -0.049 | 0.945 | 0.043 | 0.039 | 0 | 48.2 | 46.9 | 70.1 | 145 | 140 | 0 | 33 | 31 |
| 2016 | 3 | 28 | 5 | 24 | 19 | 0.289 | -0.059 | 0.945 | 0.039 | 0.039 | 0 | 49 | 46.9 | 70.1 | 146 | 140 | 0 | 32 | 31 |
| 2016 | 3 | 28 | 5 | 34 | 19 | 0.325 | -0.066 | 0.945 | 0.039 | 0.036 | 0 | 48.2 | 46.9 | 70.5 | 145 | 140 | 0 | 33 | 31 |
| 2016 | 3 | 28 | 5 | 44 | 19 | 0.22 | -0.098 | 0.945 | 0.043 | 0.039 | 0 | 48.2 | 46 | 70.5 | 144 | 138 | 0 | 32 | 31 |
| 2016 | 3 | 28 | 5 | 54 | 19 | 0.226 | -0.03 | 0.945 | 0.036 | 0.033 | 0 | 47.7 | 46 | 71 | 143 | 139 | 0 | 32 | 32 |
| 2016 | 3 | 28 | 6 | 4 | 19 | 0.203 | -0.023 | 0.945 | 0.043 | 0.039 | 0 | 48.2 | 46.4 | 70.5 | 145 | 139 | 0 | 33 | 31 |
| 2016 | 3 | 28 | 6 | 14 | 19 | 0.262 | -0.079 | 0.945 | 0.039 | 0.036 | 0 | 48.2 | 46.4 | 71.4 | 144 | 139 | 0 | 32 | 31 |
| 2016 | 3 | 28 | 6 | 24 | 19 | 0.253 | -0.016 | 0.945 | 0.039 | 0.036 | 0 | 48.6 | 46 | 69.7 | 145 | 139 | 0 | 32 | 32 |
| 2016 | 3 | 28 | 6 | 34 | 19 | 0.256 | -0.059 | 0.945 | 0.036 | 0.033 | 0 | 47.7 | 45.6 | 71 | 143 | 137 | 0 | 32 | 31 |
| 2016 | 3 | 28 | 6 | 44 | 19 | 0.2 | -0.059 | 0.945 | 0.039 | 0.036 | 0 | 46.9 | 45.2 | 71.4 | 141 | 136 | 0 | 32 | 31 |
| 2016 | 3 | 28 | 6 | 54 | 19 | 0.223 | -0.036 | 0.945 | 0.039 | 0.036 | 0 | 47.3 | 45.6 | 71.8 | 142 | 137 | 0 | 32 | 31 |
| 2016 | 3 | 28 | 7 | 4 | 19 | 0.276 | -0.092 | 0.945 | 0.033 | 0.03 | 0 | 49.5 | 47.7 | 69.2 | 147 | 142 | 0 | 32 | 31 |
| 2016 | 3 | 28 | 7 | 14 | 19 | 0.167 | -0.01 | 0.945 | 0.043 | 0.039 | 0 | 47.3 | 45.6 | 71 | 142 | 137 | 0 | 32 | 31 |
| 2016 | 3 | 28 | 7 | 24 | 19 | 0.22 | -0.007 | 0.945 | 0.043 | 0.039 | 0 | 47.3 | 45.6 | 72.7 | 142 | 137 | 0 | 32 | 31 |
| 2016 | 3 | 28 | 7 | 34 | 19 | 0.266 | -0.052 | 0.945 | 0.043 | 0.039 | 0 | 47.3 | 45.2 | 72.7 | 142 | 136 | 0 | 32 | 31 |
| 2016 | 3 | 28 | 7 | 44 | 19 | 0.194 | 0.003 | 0.945 | 0.036 | 0.033 | 0 | 46.9 | 44.3 | 73.1 | 142 | 135 | 0 | 33 | 32 |
| 2016 | 3 | 28 | 7 | 54 | 19 | 0.187 | -0.062 | 0.948 | 0.039 | 0.036 | 0 | 46 | 44.7 | 73.1 | 140 | 135 | 0 | 33 | 31 |
| 2016 | 3 | 28 | 8 | 4 | 19 | 0.18 | 0.062 | 0.945 | 0.043 | 0.039 | 0 | 47.3 | 45.2 | 71.8 | 142 | 136 | 0 | 32 | 31 |
| 2016 | 3 | 28 | 8 | 14 | 19 | 0.236 | -0.023 | 0.945 | 0.036 | 0.033 | 0 | 49.5 | 47.3 | 68.8 | 147 | 141 | 0 | 32 | 31 |
| 2016 | 3 | 28 | 8 | 24 | 19 | 0.154 | 0.046 | 0.945 | 0.039 | 0.039 | 0 | 48.2 | 46.4 | 69.7 | 144 | 139 | 0 | 32 | 31 |
| 2016 | 3 | 28 | 8 | 34 | 19 | 0.177 | 0.056 | 0.945 | 0.039 | 0.036 | 0 | 49 | 46.4 | 67.9 | 146 | 139 | 0 | 32 | 31 |
| 2016 | 3 | 28 | 8 | 44 | 19 | 0.223 | 0.036 | 0.948 | 0.043 | 0.039 | 0 | 48.6 | 46.4 | 70.1 | 145 | 139 | 0 | 32 | 31 |
| 2016 | 3 | 28 | 8 | 54 | 19 | 0.256 | 0.036 | 0.948 | 0.043 | 0.039 | 0 | 48.6 | 46 | 71 | 145 | 139 | 0 | 32 | 32 |
| 2016 | 3 | 28 | 9 | 4 | 19 | 0.161 | 0.062 | 0.945 | 0.039 | 0.036 | 0 | 48.6 | 46.4 | 70.1 | 144 | 139 | 0 | 31 | 31 |
| 2016 | 3 | 28 | 9 | 14 | 19 | 0.279 | -0.016 | 0.945 | 0.049 | 0.046 | 0 | 48.6 | 46 | 67.5 | 145 | 138 | 0 | 32 | 31 |
| 2016 | 3 | 28 | 9 | 24 | 19 | 0.21 | 0.016 | 0.945 | 0.046 | 0.043 | 0 | 49.5 | 47.7 | 64.1 | 148 | 142 | 0 | 33 | 31 |
| 2016 | 3 | 28 | 9 | 34 | 19 | 0.2 | 0 | 0.948 | 0.039 | 0.036 | 0 | 49 | 47.7 | 70.1 | 146 | 142 | 0 | 32 | 31 |
| 2016 | 3 | 28 | 9 | 44 | 19 | 0.226 | 0 | 0.945 | 0.043 | 0.039 | 0 | 49 | 47.7 | 65.8 | 147 | 142 | 0 | 33 | 31 |
| 2016 | 3 | 28 | 9 | 54 | 19 | 0.259 | -0.062 | 0.948 | 0.039 | 0.039 | 0 | 49 | 47.3 | 67.9 | 146 | 141 | 0 | 32 | 31 |
| 2016 | 3 | 28 | 10 | 4 | 19 | 0.194 | -0.033 | 0.945 | 0.033 | 0.03 | 0 | 48.6 | 47.3 | 68.8 | 145 | 141 | 0 | 32 | 31 |
| 2016 | 3 | 28 | 10 | 14 | 19 | 0.148 | -0.043 | 0.942 | 0.046 | 0.046 | 0 | 51.2 | 49.5 | 63.6 | 150 | 146 | 0 | 31 | 31 |
| 2016 | 3 | 28 | 10 | 24 | 19 | 0.266 | 0.026 | 0.945 | 0.039 | 0.036 | 0 | 51.2 | 50.3 | 65.8 | 151 | 148 | 0 | 32 | 31 |
| 2016 | 3 | 28 | 10 | 34 | 19 | 0.197 | 0.003 | 0.942 | 0.039 | 0.039 | 0 | 51.6 | 50.7 | 61.5 | 152 | 149 | 0 | 32 | 31 |
| 2016 | 3 | 28 | 10 | 44 | 19 | 0.207 | -0.043 | 0.945 | 0.043 | 0.039 | 0 | 52 | 50.7 | 67.5 | 153 | 149 | 0 | 32 | 31 |
| 2016 | 3 | 28 | 10 | 54 | 19 | 0.236 | -0.023 | 0.945 | 0.039 | 0.036 | 0 | 52 | 50.7 | 62.4 | 152 | 149 | 0 | 31 | 31 |
| 2016 | 3 | 28 | 11 | 4 | 19 | 0.18 | -0.023 | 0.945 | 0.039 | 0.039 | 0 | 52 | 50.7 | 63.2 | 153 | 149 | 0 | 32 | 31 |
| 2016 | 3 | 28 | 11 | 14 | 19 | 0.249 | -0.036 | 0.945 | 0.036 | 0.033 | 0 | 54.2 | 52 | 61.9 | 158 | 152 | 0 | 32 | 31 |

Blackrock Return (0208)

| Year | Month | Day | Hour | Minute | Second | VelocityX | VelocityY | Level | StdError1 | StdError2 | StdError3 | SNR1 | SNR2 | SNR3 | SignalAmp1 | SignalAmp2 | SignalAmp3 | Noise1 | Noise2 |
|------|-------|-----|------|--------|--------|-----------|-----------|-------|-----------|-----------|-----------|------|------|------|------------|------------|------------|--------|--------|
| 2016 | 3 | 28 | 11 | 24 | 19 | 0.23 | 0.066 | 0.948 | 0.033 | 0.03 | 0 | 53.3 | 52 | 66.7 | 155 | 151 | 0 | 31 | 30 |
| 2016 | 3 | 28 | 11 | 34 | 19 | 0.292 | 0.046 | 0.942 | 0.039 | 0.036 | 0 | 53.3 | 52 | 61.1 | 157 | 152 | 0 | 33 | 31 |
| 2016 | 3 | 28 | 11 | 44 | 19 | 0.23 | -0.033 | 0.942 | 0.046 | 0.043 | 0 | 52.9 | 51.6 | 64.5 | 156 | 150 | 0 | 33 | 30 |
| 2016 | 3 | 28 | 11 | 54 | 19 | 0.285 | 0.003 | 0.938 | 0.049 | 0.049 | 0 | 55.9 | 54.2 | 55.5 | 162 | 156 | 0 | 32 | 30 |
| 2016 | 3 | 28 | 12 | 4 | 19 | 0.223 | -0.02 | 0.942 | 0.039 | 0.036 | 0 | 57.2 | 54.2 | 59.8 | 164 | 157 | 0 | 31 | 31 |
| 2016 | 3 | 28 | 12 | 14 | 19 | 0.243 | 0.046 | 0.935 | 0.043 | 0.039 | 0 | 58 | 55 | 56.3 | 166 | 159 | 0 | 31 | 31 |
| 2016 | 3 | 28 | 12 | 24 | 19 | 0.213 | 0.125 | 0.938 | 0.043 | 0.039 | 0 | 56.3 | 54.2 | 58 | 163 | 156 | 0 | 32 | 30 |
| 2016 | 3 | 28 | 12 | 34 | 19 | 0.256 | 0.052 | 0.935 | 0.039 | 0.039 | 0 | 53.8 | 52.5 | 61.1 | 157 | 152 | 0 | 32 | 30 |
| 2016 | 3 | 28 | 12 | 44 | 19 | 0.141 | 0.059 | 0.935 | 0.043 | 0.039 | 0 | 55.5 | 52.5 | 54.2 | 160 | 154 | 0 | 31 | 32 |
| 2016 | 3 | 28 | 12 | 54 | 19 | 0.302 | 0 | 0.935 | 0.039 | 0.036 | 0 | 55.5 | 54.6 | 51.2 | 162 | 157 | 0 | 33 | 30 |
| 2016 | 3 | 28 | 13 | 4 | 19 | 0.249 | 0.007 | 0.932 | 0.036 | 0.033 | 0 | 58.5 | 55.9 | 52.9 | 167 | 160 | 0 | 31 | 30 |
| 2016 | 3 | 28 | 13 | 14 | 19 | 0.262 | 0.036 | 0.935 | 0.043 | 0.039 | 0 | 56.3 | 54.6 | 53.3 | 163 | 158 | 0 | 32 | 31 |
| 2016 | 3 | 28 | 13 | 24 | 19 | 0.187 | -0.016 | 0.935 | 0.039 | 0.036 | 0 | 58.9 | 56.8 | 51.6 | 169 | 163 | 0 | 32 | 31 |
| 2016 | 3 | 28 | 13 | 34 | 19 | 0.276 | 0.079 | 0.932 | 0.039 | 0.036 | 0 | 58.5 | 56.3 | 58.5 | 167 | 161 | 0 | 31 | 30 |
| 2016 | 3 | 28 | 13 | 44 | 19 | 0.167 | 0.052 | 0.935 | 0.039 | 0.039 | 0 | 57.2 | 55.5 | 63.2 | 165 | 159 | 0 | 32 | 30 |
| 2016 | 3 | 28 | 13 | 54 | 19 | 0.22 | 0.036 | 0.935 | 0.036 | 0.033 | 0 | 57.2 | 55.5 | 63.6 | 164 | 159 | 0 | 31 | 30 |
| 2016 | 3 | 28 | 14 | 4 | 19 | 0.223 | 0.059 | 0.932 | 0.039 | 0.039 | 0 | 57.6 | 55 | 58 | 166 | 159 | 0 | 32 | 31 |
| 2016 | 3 | 28 | 14 | 14 | 19 | 0.318 | 0.052 | 0.932 | 0.043 | 0.039 | 0 | 57.2 | 55 | 58.5 | 164 | 158 | 0 | 31 | 30 |
| 2016 | 3 | 28 | 14 | 24 | 19 | 0.246 | 0.085 | 0.932 | 0.049 | 0.046 | 0 | 58 | 55 | 58.5 | 166 | 158 | 0 | 31 | 30 |
| 2016 | 3 | 28 | 14 | 34 | 19 | 0.253 | 0.098 | 0.932 | 0.033 | 0.03 | 0 | 57.2 | 55 | 59.8 | 165 | 158 | 0 | 32 | 30 |
| 2016 | 3 | 28 | 14 | 44 | 19 | 0.217 | 0.03 | 0.928 | 0.043 | 0.039 | 0 | 56.3 | 54.6 | 56.3 | 163 | 158 | 0 | 32 | 31 |
| 2016 | 3 | 28 | 14 | 54 | 19 | 0.217 | 0.079 | 0.928 | 0.039 | 0.039 | 0 | 57.2 | 55 | 57.6 | 165 | 158 | 0 | 32 | 30 |
| 2016 | 3 | 28 | 15 | 4 | 19 | 0.203 | 0.066 | 0.928 | 0.039 | 0.036 | 0 | 57.2 | 54.2 | 56.8 | 165 | 156 | 0 | 32 | 30 |
| 2016 | 3 | 28 | 15 | 14 | 19 | 0.217 | 0.039 | 0.928 | 0.036 | 0.033 | 0 | 57.2 | 54.6 | 61.1 | 164 | 157 | 0 | 31 | 30 |
| 2016 | 3 | 28 | 15 | 24 | 19 | 0.226 | 0 | 0.928 | 0.039 | 0.039 | 0 | 55.9 | 52.5 | 61.9 | 161 | 153 | 0 | 31 | 31 |
| 2016 | 3 | 28 | 15 | 34 | 19 | 0.269 | 0.115 | 0.928 | 0.039 | 0.036 | 0 | 55.5 | 53.3 | 66.2 | 160 | 154 | 0 | 31 | 30 |
| 2016 | 3 | 28 | 15 | 44 | 19 | 0.266 | 0 | 0.928 | 0.039 | 0.039 | 0 | 58 | 55.5 | 56.3 | 167 | 160 | 0 | 32 | 31 |
| 2016 | 3 | 28 | 15 | 54 | 19 | 0.194 | 0.046 | 0.928 | 0.039 | 0.039 | 0 | 56.3 | 53.8 | 64.5 | 163 | 156 | 0 | 32 | 31 |
| 2016 | 3 | 28 | 16 | 4 | 19 | 0.236 | 0.056 | 0.928 | 0.043 | 0.039 | 0 | 57.6 | 54.6 | 62.4 | 165 | 158 | 0 | 31 | 31 |
| 2016 | 3 | 28 | 16 | 14 | 19 | 0.262 | 0.066 | 0.928 | 0.046 | 0.043 | 0 | 55 | 53.3 | 64.5 | 160 | 154 | 0 | 32 | 30 |
| 2016 | 3 | 28 | 16 | 24 | 19 | 0.135 | 0.098 | 0.928 | 0.036 | 0.033 | 0 | 56.3 | 53.3 | 63.2 | 162 | 155 | 0 | 31 | 31 |
| 2016 | 3 | 28 | 16 | 34 | 19 | 0.121 | 0.007 | 0.928 | 0.046 | 0.043 | 0 | 56.8 | 55 | 60.6 | 164 | 158 | 0 | 32 | 30 |
| 2016 | 3 | 28 | 16 | 44 | 19 | 0.22 | -0.007 | 0.928 | 0.049 | 0.046 | 0 | 55.5 | 53.3 | 60.6 | 161 | 155 | 0 | 32 | 31 |
| 2016 | 3 | 28 | 16 | 54 | 19 | 0.256 | 0.026 | 0.928 | 0.043 | 0.039 | 0 | 55.9 | 53.8 | 62.8 | 162 | 156 | 0 | 32 | 31 |
| 2016 | 3 | 28 | 17 | 4 | 19 | 0.164 | 0.02 | 0.928 | 0.049 | 0.049 | 0 | 57.2 | 55 | 58 | 165 | 159 | 0 | 32 | 31 |
| 2016 | 3 | 28 | 17 | 14 | 19 | 0.19 | 0.049 | 0.928 | 0.039 | 0.039 | 0 | 56.3 | 54.6 | 61.5 | 163 | 157 | 0 | 32 | 30 |
| 2016 | 3 | 28 | 17 | 24 | 19 | 0.243 | 0.023 | 0.928 | 0.043 | 0.039 | 0 | 54.6 | 52.9 | 61.1 | 159 | 154 | 0 | 32 | 31 |
| 2016 | 3 | 28 | 17 | 34 | 19 | 0.167 | 0.016 | 0.928 | 0.046 | 0.046 | 0 | 55.9 | 53.3 | 62.4 | 161 | 154 | 0 | 31 | 30 |
| 2016 | 3 | 28 | 17 | 44 | 19 | 0.135 | 0.033 | 0.928 | 0.043 | 0.039 | 0 | 53.8 | 52 | 61.9 | 157 | 151 | 0 | 32 | 30 |
| 2016 | 3 | 28 | 17 | 54 | 19 | 0.253 | -0.01 | 0.928 | 0.046 | 0.043 | 0 | 53.8 | 51.6 | 64.9 | 157 | 151 | 0 | 32 | 31 |
| 2016 | 3 | 28 | 18 | 4 | 19 | 0.233 | 0.026 | 0.928 | 0.043 | 0.039 | 0 | 53.3 | 51.6 | 62.8 | 156 | 151 | 0 | 32 | 31 |
| 2016 | 3 | 28 | 18 | 14 | 19 | 0.207 | 0.016 | 0.928 | 0.039 | 0.039 | 0 | 50.7 | 49 | 63.2 | 150 | 145 | 0 | 32 | 31 |
| 2016 | 3 | 28 | 18 | 24 | 19 | 0.148 | -0.095 | 0.928 | 0.049 | 0.046 | 0 | 54.2 | 52.5 | 57.2 | 157 | 152 | 0 | 31 | 30 |
| 2016 | 3 | 28 | 18 | 34 | 19 | 0.161 | -0.056 | 0.922 | 0.049 | 0.046 | 0 | 59.3 | 57.2 | 50.3 | 170 | 164 | 0 | 32 | 31 |
| 2016 | 3 | 28 | 18 | 44 | 19 | 0.269 | -0.03 | 0.925 | 0.043 | 0.039 | 0 | 56.3 | 54.2 | 54.2 | 163 | 157 | 0 | 32 | 31 |
| 2016 | 3 | 28 | 18 | 54 | 19 | 0.223 | -0.085 | 0.925 | 0.039 | 0.039 | 0 | 55 | 52.9 | 54.2 | 160 | 154 | 0 | 32 | 31 |

Blackrock Return (0208)

| Year | Month | Day | Hour | Minute | Second | VelocityX | VelocityY | Level | StdError1 | StdError2 | StdError3 | SNR1 | SNR2 | SNR3 | SignalAmp1 | SignalAmp2 | SignalAmp3 | Noise1 | Noise2 |
|------|-------|-----|------|--------|--------|-----------|-----------|-------|-----------|-----------|-----------|------|------|------|------------|------------|------------|--------|--------|
| 2016 | 3 | 28 | 19 | 4 | 19 | 0.213 | -0.013 | 0.925 | 0.039 | 0.036 | 0 | 55 | 53.8 | 55 | 160 | 155 | 0 | 32 | 30 |
| 2016 | 3 | 28 | 19 | 14 | 19 | 0.161 | -0.039 | 0.922 | 0.049 | 0.049 | 0 | 57.2 | 55.5 | 52 | 164 | 160 | 0 | 31 | 31 |
| 2016 | 3 | 28 | 19 | 24 | 19 | 0.197 | -0.003 | 0.922 | 0.039 | 0.039 | 0 | 56.8 | 55.5 | 52.5 | 164 | 159 | 0 | 32 | 30 |
| 2016 | 3 | 28 | 19 | 34 | 19 | 0.184 | -0.003 | 0.925 | 0.049 | 0.046 | 0 | 55.5 | 53.8 | 53.3 | 160 | 155 | 0 | 31 | 30 |
| 2016 | 3 | 28 | 19 | 44 | 19 | 0.197 | -0.026 | 0.925 | 0.046 | 0.043 | 0 | 53.8 | 52 | 55.5 | 157 | 152 | 0 | 32 | 31 |
| 2016 | 3 | 28 | 19 | 54 | 19 | 0.164 | -0.013 | 0.922 | 0.043 | 0.039 | 0 | 56.3 | 55 | 53.3 | 163 | 159 | 0 | 32 | 31 |
| 2016 | 3 | 28 | 20 | 4 | 19 | 0.079 | -0.039 | 0.925 | 0.043 | 0.039 | 0 | 55 | 53.3 | 54.6 | 160 | 155 | 0 | 32 | 31 |
| 2016 | 3 | 28 | 20 | 14 | 19 | 0.213 | 0 | 0.922 | 0.049 | 0.049 | 0 | 54.2 | 52.5 | 54.6 | 158 | 153 | 0 | 32 | 31 |
| 2016 | 3 | 28 | 20 | 24 | 19 | 0.203 | -0.016 | 0.922 | 0.039 | 0.036 | 0 | 53.3 | 51.6 | 55.9 | 156 | 151 | 0 | 32 | 31 |
| 2016 | 3 | 28 | 20 | 34 | 19 | 0.194 | 0.033 | 0.922 | 0.043 | 0.039 | 0 | 52.9 | 50.7 | 57.2 | 155 | 149 | 0 | 32 | 31 |
| 2016 | 3 | 28 | 20 | 44 | 19 | 0.154 | 0.007 | 0.922 | 0.039 | 0.039 | 0 | 53.3 | 51.6 | 53.3 | 156 | 151 | 0 | 32 | 31 |
| 2016 | 3 | 28 | 20 | 54 | 19 | 0.128 | -0.033 | 0.922 | 0.036 | 0.033 | 0 | 52.5 | 50.3 | 58.5 | 153 | 148 | 0 | 31 | 31 |
| 2016 | 3 | 28 | 21 | 4 | 19 | 0.174 | -0.016 | 0.922 | 0.039 | 0.039 | 0 | 51.2 | 49.5 | 60.6 | 151 | 146 | 0 | 32 | 31 |
| 2016 | 3 | 28 | 21 | 14 | 19 | 0.197 | -0.016 | 0.925 | 0.039 | 0.039 | 0 | 49.9 | 47.7 | 61.9 | 148 | 142 | 0 | 32 | 31 |
| 2016 | 3 | 28 | 21 | 24 | 19 | 0.256 | -0.003 | 0.922 | 0.039 | 0.036 | 0 | 49 | 46.4 | 63.6 | 146 | 139 | 0 | 32 | 31 |
| 2016 | 3 | 28 | 21 | 34 | 19 | 0.135 | -0.036 | 0.925 | 0.036 | 0.033 | 0 | 49.5 | 47.7 | 62.8 | 148 | 142 | 0 | 33 | 31 |
| 2016 | 3 | 28 | 21 | 44 | 19 | 0.19 | -0.072 | 0.925 | 0.039 | 0.039 | 0 | 50.7 | 48.6 | 62.8 | 150 | 144 | 0 | 32 | 31 |
| 2016 | 3 | 28 | 21 | 54 | 19 | 0.246 | -0.082 | 0.925 | 0.036 | 0.033 | 0 | 49 | 47.7 | 62.4 | 146 | 141 | 0 | 32 | 30 |
| 2016 | 3 | 28 | 22 | 4 | 19 | 0.197 | -0.033 | 0.925 | 0.039 | 0.036 | 0 | 49.9 | 48.2 | 61.1 | 149 | 143 | 0 | 33 | 31 |
| 2016 | 3 | 28 | 22 | 14 | 19 | 0.217 | -0.062 | 0.922 | 0.039 | 0.036 | 0 | 49 | 46.4 | 61.5 | 146 | 140 | 0 | 32 | 32 |
| 2016 | 3 | 28 | 22 | 24 | 19 | 0.141 | -0.066 | 0.922 | 0.043 | 0.043 | 0 | 47.7 | 46.9 | 60.6 | 144 | 140 | 0 | 33 | 31 |
| 2016 | 3 | 28 | 22 | 34 | 19 | 0.226 | -0.075 | 0.922 | 0.036 | 0.033 | 0 | 48.6 | 46.9 | 59.8 | 146 | 141 | 0 | 33 | 32 |
| 2016 | 3 | 28 | 22 | 44 | 19 | 0.197 | 0.049 | 0.925 | 0.039 | 0.036 | 0 | 50.7 | 48.6 | 61.5 | 150 | 144 | 0 | 32 | 31 |
| 2016 | 3 | 28 | 22 | 54 | 19 | 0.217 | -0.062 | 0.922 | 0.043 | 0.039 | 0 | 49.9 | 47.7 | 58 | 149 | 143 | 0 | 33 | 32 |
| 2016 | 3 | 28 | 23 | 4 | 19 | 0.184 | -0.108 | 0.925 | 0.036 | 0.033 | 0 | 51.6 | 49.5 | 60.2 | 152 | 146 | 0 | 32 | 31 |
| 2016 | 3 | 28 | 23 | 14 | 19 | 0.184 | -0.02 | 0.928 | 0.043 | 0.039 | 0 | 48.2 | 46.4 | 63.2 | 145 | 140 | 0 | 33 | 32 |
| 2016 | 3 | 28 | 23 | 24 | 19 | 0.194 | -0.003 | 0.928 | 0.039 | 0.036 | 0 | 48.2 | 46.4 | 62.4 | 145 | 139 | 0 | 33 | 31 |
| 2016 | 3 | 28 | 23 | 34 | 19 | 0.157 | 0.033 | 0.928 | 0.036 | 0.033 | 0 | 47.3 | 45.2 | 66.7 | 142 | 137 | 0 | 32 | 32 |
| 2016 | 3 | 28 | 23 | 44 | 19 | 0.223 | 0.023 | 0.932 | 0.039 | 0.039 | 0 | 46.4 | 45.2 | 69.2 | 141 | 136 | 0 | 33 | 31 |
| 2016 | 3 | 28 | 23 | 54 | 19 | 0.259 | -0.052 | 0.928 | 0.043 | 0.039 | 0 | 46.4 | 44.3 | 66.7 | 140 | 135 | 0 | 32 | 32 |
| 2016 | 3 | 29 | 0 | 4 | 19 | 0.236 | -0.026 | 0.932 | 0.039 | 0.036 | 0 | 46 | 45.2 | 68.4 | 140 | 136 | 0 | 33 | 31 |
| 2016 | 3 | 29 | 0 | 14 | 19 | 0.184 | -0.039 | 0.932 | 0.036 | 0.033 | 0 | 46 | 44.3 | 70.5 | 140 | 134 | 0 | 33 | 31 |
| 2016 | 3 | 29 | 0 | 24 | 19 | 0.151 | -0.052 | 0.932 | 0.039 | 0.039 | 0 | 47.7 | 45.2 | 68.8 | 143 | 137 | 0 | 32 | 32 |
| 2016 | 3 | 29 | 0 | 34 | 19 | 0.233 | -0.03 | 0.932 | 0.039 | 0.036 | 0 | 46 | 44.3 | 69.7 | 140 | 135 | 0 | 33 | 32 |
| 2016 | 3 | 29 | 0 | 44 | 19 | 0.217 | -0.072 | 0.932 | 0.036 | 0.033 | 0 | 46 | 44.3 | 70.5 | 140 | 134 | 0 | 33 | 31 |
| 2016 | 3 | 29 | 0 | 54 | 19 | 0.177 | -0.066 | 0.932 | 0.039 | 0.039 | 0 | 46 | 44.3 | 71 | 139 | 134 | 0 | 32 | 31 |
| 2016 | 3 | 29 | 1 | 4 | 19 | 0.19 | -0.046 | 0.932 | 0.039 | 0.036 | 0 | 44.7 | 43 | 71 | 137 | 132 | 0 | 33 | 32 |
| 2016 | 3 | 29 | 1 | 14 | 19 | 0.21 | -0.02 | 0.932 | 0.039 | 0.036 | 0 | 45.2 | 43 | 71 | 137 | 132 | 0 | 32 | 32 |
| 2016 | 3 | 29 | 1 | 24 | 19 | 0.187 | -0.089 | 0.932 | 0.036 | 0.033 | 0 | 45.6 | 43.4 | 69.7 | 139 | 132 | 0 | 33 | 31 |
| 2016 | 3 | 29 | 1 | 34 | 19 | 0.138 | -0.049 | 0.932 | 0.036 | 0.033 | 0 | 46 | 43.9 | 70.1 | 139 | 134 | 0 | 32 | 32 |
| 2016 | 3 | 29 | 1 | 44 | 19 | 0.151 | -0.039 | 0.932 | 0.039 | 0.039 | 0 | 46.4 | 43.9 | 71 | 140 | 133 | 0 | 32 | 31 |
| 2016 | 3 | 29 | 1 | 54 | 19 | 0.236 | -0.075 | 0.935 | 0.039 | 0.036 | 0 | 47.7 | 45.6 | 71 | 144 | 138 | 0 | 33 | 32 |
| 2016 | 3 | 29 | 2 | 4 | 19 | 0.223 | -0.066 | 0.932 | 0.036 | 0.033 | 0 | 47.7 | 45.6 | 70.1 | 144 | 138 | 0 | 33 | 32 |
| 2016 | 3 | 29 | 2 | 14 | 19 | 0.233 | -0.092 | 0.932 | 0.036 | 0.033 | 0 | 46.9 | 44.7 | 71.4 | 142 | 135 | 0 | 33 | 31 |
| 2016 | 3 | 29 | 2 | 24 | 19 | 0.194 | -0.125 | 0.935 | 0.036 | 0.033 | 0 | 46.4 | 44.7 | 71.8 | 141 | 135 | 0 | 33 | 31 |
| 2016 | 3 | 29 | 2 | 34 | 19 | 0.154 | -0.02 | 0.932 | 0.039 | 0.036 | 0 | 46.9 | 44.7 | 70.5 | 142 | 136 | 0 | 33 | 32 |

Blackrock Return (0208)

| Year | Month | Day | Hour | Minute | Second | VelocityX | VelocityY | Level | StdError1 | StdError2 | StdError3 | SNR1 | SNR2 | SNR3 | SignalAmp1 | SignalAmp2 | SignalAmp3 | Noise1 | Noise2 |
|------|-------|-----|------|--------|--------|-----------|-----------|-------|-----------|-----------|-----------|------|------|------|------------|------------|------------|--------|--------|
| 2016 | 3 | 29 | 2 | 44 | 19 | 0.246 | -0.046 | 0.932 | 0.046 | 0.043 | 0 | 46.4 | 45.2 | 69.7 | 141 | 136 | 0 | 33 | 31 |
| 2016 | 3 | 29 | 2 | 54 | 19 | 0.197 | 0.092 | 0.932 | 0.033 | 0.03 | 0 | 46 | 44.7 | 70.5 | 140 | 135 | 0 | 33 | 31 |
| 2016 | 3 | 29 | 3 | 4 | 19 | 0.24 | -0.023 | 0.928 | 0.039 | 0.036 | 0 | 47.3 | 45.2 | 63.2 | 142 | 137 | 0 | 32 | 32 |
| 2016 | 3 | 29 | 3 | 14 | 19 | 0.213 | 0.033 | 0.925 | 0.039 | 0.039 | 0 | 49.5 | 46.9 | 60.2 | 147 | 141 | 0 | 32 | 32 |
| 2016 | 3 | 29 | 3 | 24 | 19 | 0.154 | 0.036 | 0.925 | 0.039 | 0.036 | 0 | 51.6 | 50.3 | 56.8 | 153 | 148 | 0 | 33 | 31 |
| 2016 | 3 | 29 | 3 | 34 | 19 | 0.266 | -0.007 | 0.932 | 0.039 | 0.036 | 0 | 49.5 | 48.2 | 64.9 | 148 | 144 | 0 | 33 | 32 |
| 2016 | 3 | 29 | 3 | 44 | 19 | 0.23 | -0.003 | 0.932 | 0.043 | 0.039 | 0 | 49.5 | 47.7 | 62.4 | 148 | 143 | 0 | 33 | 32 |
| 2016 | 3 | 29 | 3 | 54 | 19 | 0.2 | 0.046 | 0.932 | 0.039 | 0.036 | 0 | 48.2 | 46 | 67.5 | 145 | 139 | 0 | 33 | 32 |
| 2016 | 3 | 29 | 4 | 4 | 19 | 0.184 | -0.023 | 0.932 | 0.039 | 0.036 | 0 | 48.6 | 46.9 | 64.9 | 146 | 140 | 0 | 33 | 31 |
| 2016 | 3 | 29 | 4 | 14 | 19 | 0.167 | -0.039 | 0.932 | 0.036 | 0.033 | 0 | 49.9 | 47.7 | 64.5 | 149 | 143 | 0 | 33 | 32 |
| 2016 | 3 | 29 | 4 | 24 | 19 | 0.18 | 0.039 | 0.932 | 0.043 | 0.039 | 0 | 47.7 | 46.4 | 70.1 | 145 | 140 | 0 | 34 | 32 |
| 2016 | 3 | 29 | 4 | 34 | 19 | 0.184 | -0.062 | 0.932 | 0.039 | 0.036 | 0 | 48.2 | 46.4 | 68.8 | 145 | 140 | 0 | 33 | 32 |
| 2016 | 3 | 29 | 4 | 44 | 19 | 0.203 | -0.036 | 0.932 | 0.039 | 0.036 | 0 | 46.9 | 45.2 | 71.8 | 142 | 137 | 0 | 33 | 32 |
| 2016 | 3 | 29 | 4 | 54 | 19 | 0.2 | -0.016 | 0.932 | 0.036 | 0.033 | 0 | 47.7 | 45.6 | 69.2 | 144 | 138 | 0 | 33 | 32 |
| 2016 | 3 | 29 | 5 | 4 | 19 | 0.197 | -0.043 | 0.932 | 0.043 | 0.039 | 0 | 45.2 | 43.4 | 71.4 | 138 | 133 | 0 | 33 | 32 |
| 2016 | 3 | 29 | 5 | 14 | 19 | 0.197 | -0.01 | 0.932 | 0.039 | 0.036 | 0 | 44.7 | 43.4 | 73.1 | 137 | 133 | 0 | 33 | 32 |
| 2016 | 3 | 29 | 5 | 24 | 19 | 0.2 | -0.082 | 0.932 | 0.036 | 0.033 | 0 | 45.2 | 43.4 | 71.4 | 138 | 133 | 0 | 33 | 32 |
| 2016 | 3 | 29 | 5 | 34 | 19 | 0.23 | -0.069 | 0.932 | 0.039 | 0.039 | 0 | 44.7 | 43.9 | 72.7 | 137 | 133 | 0 | 33 | 31 |
| 2016 | 3 | 29 | 5 | 44 | 19 | 0.197 | -0.069 | 0.932 | 0.036 | 0.033 | 0 | 43.9 | 42.6 | 72.7 | 136 | 131 | 0 | 34 | 32 |
| 2016 | 3 | 29 | 5 | 54 | 19 | 0.18 | -0.01 | 0.932 | 0.039 | 0.036 | 0 | 45.2 | 43.4 | 72.7 | 138 | 133 | 0 | 33 | 32 |
| 2016 | 3 | 29 | 6 | 4 | 19 | 0.194 | -0.03 | 0.932 | 0.036 | 0.033 | 0 | 46 | 43.9 | 72.2 | 140 | 134 | 0 | 33 | 32 |
| 2016 | 3 | 29 | 6 | 14 | 19 | 0.194 | -0.085 | 0.932 | 0.033 | 0.03 | 0 | 45.6 | 43.4 | 71.4 | 139 | 133 | 0 | 33 | 32 |
| 2016 | 3 | 29 | 6 | 24 | 19 | 0.161 | -0.02 | 0.932 | 0.033 | 0.03 | 0 | 44.7 | 43 | 73.1 | 137 | 132 | 0 | 33 | 32 |
| 2016 | 3 | 29 | 6 | 34 | 19 | 0.207 | -0.033 | 0.932 | 0.036 | 0.033 | 0 | 44.7 | 42.6 | 73.1 | 136 | 131 | 0 | 32 | 32 |
| 2016 | 3 | 29 | 6 | 44 | 19 | 0.197 | 0.003 | 0.932 | 0.039 | 0.039 | 0 | 45.2 | 43.4 | 72.7 | 139 | 132 | 0 | 34 | 31 |
| 2016 | 3 | 29 | 6 | 54 | 19 | 0.226 | -0.013 | 0.932 | 0.036 | 0.033 | 0 | 45.2 | 43.9 | 73.5 | 137 | 133 | 0 | 32 | 31 |
| 2016 | 3 | 29 | 7 | 4 | 19 | 0.18 | -0.046 | 0.932 | 0.036 | 0.033 | 0 | 44.7 | 43.4 | 72.7 | 138 | 133 | 0 | 34 | 32 |
| 2016 | 3 | 29 | 7 | 14 | 19 | 0.154 | -0.043 | 0.932 | 0.036 | 0.033 | 0 | 46.4 | 43.9 | 71 | 141 | 134 | 0 | 33 | 32 |
| 2016 | 3 | 29 | 7 | 24 | 19 | 0.118 | -0.046 | 0.932 | 0.039 | 0.036 | 0 | 46.4 | 44.3 | 68.4 | 141 | 136 | 0 | 33 | 33 |
| 2016 | 3 | 29 | 7 | 34 | 19 | 0.167 | -0.082 | 0.932 | 0.039 | 0.036 | 0 | 47.3 | 45.2 | 69.2 | 143 | 137 | 0 | 33 | 32 |
| 2016 | 3 | 29 | 7 | 44 | 19 | 0.187 | -0.036 | 0.932 | 0.039 | 0.036 | 0 | 46.9 | 45.2 | 68.4 | 143 | 137 | 0 | 34 | 32 |
| 2016 | 3 | 29 | 7 | 54 | 19 | 0.22 | -0.036 | 0.928 | 0.043 | 0.039 | 0 | 50.3 | 48.2 | 62.4 | 150 | 145 | 0 | 33 | 33 |
| 2016 | 3 | 29 | 8 | 4 | 19 | 0.259 | 0.03 | 0.932 | 0.043 | 0.039 | 0 | 49.9 | 48.2 | 64.9 | 150 | 145 | 0 | 34 | 33 |
| 2016 | 3 | 29 | 8 | 14 | 19 | 0.256 | -0.01 | 0.932 | 0.039 | 0.039 | 0 | 49.5 | 47.7 | 65.8 | 148 | 143 | 0 | 33 | 32 |
| 2016 | 3 | 29 | 8 | 24 | 19 | 0.118 | -0.072 | 0.932 | 0.043 | 0.039 | 0 | 48.6 | 46.9 | 66.7 | 146 | 141 | 0 | 33 | 32 |
| 2016 | 3 | 29 | 8 | 34 | 19 | 0.164 | 0 | 0.932 | 0.039 | 0.036 | 0 | 48.2 | 47.3 | 64.1 | 146 | 141 | 0 | 34 | 31 |
| 2016 | 3 | 29 | 8 | 44 | 19 | 0.184 | -0.066 | 0.932 | 0.043 | 0.039 | 0 | 48.6 | 46.9 | 63.2 | 145 | 141 | 0 | 32 | 32 |
| 2016 | 3 | 29 | 8 | 54 | 19 | 0.131 | -0.066 | 0.932 | 0.039 | 0.039 | 0 | 47.3 | 45.6 | 66.7 | 144 | 139 | 0 | 34 | 33 |
| 2016 | 3 | 29 | 9 | 4 | 19 | 0.184 | -0.007 | 0.932 | 0.036 | 0.033 | 0 | 46.9 | 45.6 | 68.4 | 142 | 138 | 0 | 33 | 32 |
| 2016 | 3 | 29 | 9 | 14 | 19 | 0.141 | -0.062 | 0.932 | 0.033 | 0.033 | 0 | 46.4 | 44.7 | 68.4 | 141 | 136 | 0 | 33 | 32 |
| 2016 | 3 | 29 | 9 | 24 | 19 | 0.184 | -0.026 | 0.932 | 0.036 | 0.033 | 0 | 46.4 | 44.3 | 71 | 141 | 135 | 0 | 33 | 32 |
| 2016 | 3 | 29 | 9 | 34 | 19 | 0.164 | -0.062 | 0.932 | 0.039 | 0.036 | 0 | 45.6 | 44.3 | 70.1 | 140 | 134 | 0 | 34 | 31 |
| 2016 | 3 | 29 | 9 | 44 | 19 | 0.184 | 0.013 | 0.932 | 0.036 | 0.033 | 0 | 45.6 | 43.9 | 71 | 139 | 134 | 0 | 33 | 32 |
| 2016 | 3 | 29 | 9 | 54 | 19 | 0.151 | -0.043 | 0.932 | 0.036 | 0.033 | 0 | 45.2 | 43.4 | 72.2 | 137 | 133 | 0 | 32 | 32 |
| 2016 | 3 | 29 | 10 | 4 | 19 | 0.075 | -0.007 | 0.932 | 0.033 | 0.03 | 0 | 45.6 | 43.4 | 72.2 | 138 | 133 | 0 | 32 | 32 |
| 2016 | 3 | 29 | 10 | 14 | 19 | 0.197 | -0.016 | 0.928 | 0.036 | 0.033 | 0 | 45.2 | 43.9 | 72.2 | 138 | 133 | 0 | 33 | 31 |

Blackrock Return (0208)

| Year | Month | Day | Hour | Minute | Second | VelocityX | VelocityY | Level | StdError1 | StdError2 | StdError3 | SNR1 | SNR2 | SNR3 | SignalAmp1 | SignalAmp2 | SignalAmp3 | Noise1 | Noise2 |
|------|-------|-----|------|--------|--------|-----------|-----------|-------|-----------|-----------|-----------|------|------|------|------------|------------|------------|--------|--------|
| 2016 | 3 | 29 | 10 | 24 | 19 | 0.135 | -0.01 | 0.928 | 0.036 | 0.033 | 0 | 44.7 | 43 | 72.7 | 137 | 133 | 0 | 33 | 33 |
| 2016 | 3 | 29 | 10 | 34 | 19 | 0.167 | -0.056 | 0.928 | 0.036 | 0.033 | 0 | 44.7 | 43.9 | 73.5 | 137 | 134 | 0 | 33 | 32 |
| 2016 | 3 | 29 | 10 | 44 | 19 | 0.197 | -0.108 | 0.928 | 0.033 | 0.03 | 0 | 45.2 | 44.7 | 73.5 | 138 | 135 | 0 | 33 | 31 |
| 2016 | 3 | 29 | 10 | 54 | 19 | 0.092 | -0.039 | 0.928 | 0.036 | 0.033 | 0 | 46.4 | 44.3 | 72.2 | 141 | 135 | 0 | 33 | 32 |
| 2016 | 3 | 29 | 11 | 4 | 19 | 0.089 | 0 | 0.932 | 0.043 | 0.039 | 0 | 46 | 44.7 | 72.7 | 139 | 136 | 0 | 32 | 32 |
| 2016 | 3 | 29 | 11 | 14 | 19 | 0.121 | -0.007 | 0.928 | 0.033 | 0.03 | 0 | 46 | 45.2 | 72.7 | 140 | 137 | 0 | 33 | 32 |
| 2016 | 3 | 29 | 11 | 24 | 19 | 0.125 | 0 | 0.925 | 0.036 | 0.033 | 0 | 46.4 | 46 | 72.2 | 141 | 139 | 0 | 33 | 32 |
| 2016 | 3 | 29 | 11 | 34 | 19 | 0.157 | -0.056 | 0.928 | 0.036 | 0.033 | 0 | 46.4 | 45.6 | 73.5 | 141 | 138 | 0 | 33 | 32 |
| 2016 | 3 | 29 | 11 | 44 | 19 | 0.236 | -0.033 | 0.925 | 0.046 | 0.043 | 0 | 48.2 | 46 | 72.2 | 144 | 139 | 0 | 32 | 32 |
| 2016 | 3 | 29 | 11 | 54 | 19 | 0.174 | -0.02 | 0.928 | 0.033 | 0.03 | 0 | 49 | 46 | 73.5 | 147 | 139 | 0 | 33 | 32 |
| 2016 | 3 | 29 | 12 | 4 | 19 | 0.194 | -0.036 | 0.925 | 0.039 | 0.036 | 0 | 50.7 | 46.9 | 72.7 | 150 | 141 | 0 | 32 | 32 |
| 2016 | 3 | 29 | 12 | 14 | 19 | 0.167 | -0.082 | 0.928 | 0.036 | 0.033 | 0 | 50.7 | 48.2 | 73.5 | 151 | 144 | 0 | 33 | 32 |
| 2016 | 3 | 29 | 12 | 24 | 19 | 0.236 | -0.02 | 0.925 | 0.039 | 0.036 | 0 | 49.9 | 48.6 | 73.1 | 149 | 145 | 0 | 33 | 32 |
| 2016 | 3 | 29 | 12 | 34 | 19 | 0.217 | 0.03 | 0.925 | 0.033 | 0.03 | 0 | 50.3 | 49 | 71.8 | 150 | 146 | 0 | 33 | 32 |
| 2016 | 3 | 29 | 12 | 44 | 19 | 0.184 | -0.01 | 0.925 | 0.039 | 0.036 | 0 | 50.7 | 49.5 | 72.2 | 151 | 147 | 0 | 33 | 32 |
| 2016 | 3 | 29 | 12 | 54 | 19 | 0.194 | 0.069 | 0.922 | 0.036 | 0.033 | 0 | 50.7 | 49.9 | 72.7 | 151 | 148 | 0 | 33 | 32 |
| 2016 | 3 | 29 | 13 | 4 | 19 | 0.095 | 0.062 | 0.925 | 0.036 | 0.033 | 0 | 52.5 | 49.9 | 71.8 | 154 | 148 | 0 | 32 | 32 |
| 2016 | 3 | 29 | 13 | 14 | 19 | 0.177 | 0.125 | 0.925 | 0.039 | 0.039 | 0 | 52 | 50.3 | 71 | 153 | 149 | 0 | 32 | 32 |
| 2016 | 3 | 29 | 13 | 24 | 19 | 0.161 | 0.043 | 0.925 | 0.033 | 0.03 | 0 | 54.2 | 51.6 | 71.4 | 158 | 151 | 0 | 32 | 31 |
| 2016 | 3 | 29 | 13 | 34 | 19 | 0.233 | 0.141 | 0.925 | 0.043 | 0.039 | 0 | 53.8 | 52.5 | 71 | 157 | 153 | 0 | 32 | 31 |
| 2016 | 3 | 29 | 13 | 44 | 19 | 0.262 | 0.056 | 0.925 | 0.039 | 0.036 | 0 | 54.2 | 52.9 | 70.5 | 159 | 154 | 0 | 33 | 31 |
| 2016 | 3 | 29 | 13 | 54 | 19 | 0.23 | 0.046 | 0.922 | 0.039 | 0.036 | 0 | 54.2 | 52.5 | 69.2 | 159 | 153 | 0 | 33 | 31 |
| 2016 | 3 | 29 | 14 | 4 | 19 | 0.335 | 0.115 | 0.922 | 0.039 | 0.039 | 0 | 55 | 52.5 | 71 | 160 | 154 | 0 | 32 | 32 |
| 2016 | 3 | 29 | 14 | 14 | 19 | 0.194 | 0.046 | 0.922 | 0.039 | 0.039 | 0 | 54.2 | 52.9 | 71.8 | 159 | 154 | 0 | 33 | 31 |
| 2016 | 3 | 29 | 14 | 24 | 19 | 0.177 | 0.072 | 0.925 | 0.039 | 0.039 | 0 | 55 | 53.3 | 71.4 | 160 | 155 | 0 | 32 | 31 |
| 2016 | 3 | 29 | 14 | 34 | 19 | 0.184 | 0.01 | 0.922 | 0.039 | 0.039 | 0 | 54.2 | 52.5 | 71.4 | 158 | 153 | 0 | 32 | 31 |
| 2016 | 3 | 29 | 14 | 44 | 19 | 0.226 | 0.079 | 0.922 | 0.033 | 0.03 | 0 | 55 | 53.3 | 70.1 | 160 | 155 | 0 | 32 | 31 |
| 2016 | 3 | 29 | 14 | 54 | 19 | 0.213 | 0.066 | 0.922 | 0.039 | 0.039 | 0 | 55.9 | 54.2 | 67.5 | 162 | 157 | 0 | 32 | 31 |
| 2016 | 3 | 29 | 15 | 4 | 19 | 0.177 | 0.039 | 0.925 | 0.043 | 0.039 | 0 | 56.8 | 55 | 70.1 | 163 | 158 | 0 | 31 | 30 |
| 2016 | 3 | 29 | 15 | 14 | 19 | 0.289 | 0.075 | 0.925 | 0.039 | 0.036 | 0 | 56.3 | 54.6 | 69.2 | 163 | 157 | 0 | 32 | 30 |
| 2016 | 3 | 29 | 15 | 24 | 19 | 0.23 | 0.03 | 0.922 | 0.046 | 0.043 | 0 | 57.2 | 54.6 | 66.7 | 164 | 158 | 0 | 31 | 31 |
| 2016 | 3 | 29 | 15 | 34 | 19 | 0.223 | 0.069 | 0.925 | 0.043 | 0.039 | 0 | 67.9 | 64.5 | 52 | 190 | 182 | 0 | 32 | 32 |
| 2016 | 3 | 29 | 15 | 44 | 19 | 0.197 | 0.026 | 0.922 | 0.039 | 0.039 | 0 | 59.3 | 58 | 63.6 | 169 | 166 | 0 | 31 | 31 |
| 2016 | 3 | 29 | 15 | 54 | 19 | 0.253 | 0.095 | 0.922 | 0.039 | 0.039 | 0 | 65.8 | 62.8 | 52.9 | 185 | 177 | 0 | 32 | 31 |
| 2016 | 3 | 29 | 16 | 4 | 19 | 0.22 | 0.066 | 0.925 | 0.049 | 0.046 | 0 | 61.1 | 59.3 | 62.4 | 174 | 168 | 0 | 32 | 30 |
| 2016 | 3 | 29 | 16 | 14 | 19 | 0.207 | 0.062 | 0.925 | 0.043 | 0.039 | 0 | 58 | 56.3 | 67.5 | 167 | 162 | 0 | 32 | 31 |
| 2016 | 3 | 29 | 16 | 24 | 19 | 0.23 | 0 | 0.925 | 0.039 | 0.036 | 0 | 54.6 | 52 | 71 | 160 | 152 | 0 | 33 | 31 |
| 2016 | 3 | 29 | 16 | 34 | 19 | 0.174 | 0.135 | 0.925 | 0.039 | 0.039 | 0 | 53.3 | 52.5 | 70.5 | 156 | 152 | 0 | 32 | 30 |
| 2016 | 3 | 29 | 16 | 44 | 19 | 0.217 | 0.092 | 0.925 | 0.039 | 0.039 | 0 | 52 | 49.9 | 70.1 | 153 | 147 | 0 | 32 | 31 |
| 2016 | 3 | 29 | 16 | 54 | 19 | 0.253 | 0.072 | 0.922 | 0.039 | 0.036 | 0 | 52.9 | 50.7 | 68.8 | 155 | 148 | 0 | 32 | 30 |
| 2016 | 3 | 29 | 17 | 4 | 19 | 0.236 | 0.095 | 0.922 | 0.039 | 0.036 | 0 | 53.8 | 51.2 | 67.1 | 157 | 150 | 0 | 32 | 31 |
| 2016 | 3 | 29 | 17 | 14 | 19 | 0.2 | 0.079 | 0.922 | 0.049 | 0.049 | 0 | 53.8 | 51.2 | 63.6 | 157 | 150 | 0 | 32 | 31 |
| 2016 | 3 | 29 | 17 | 24 | 19 | 0.151 | 0.075 | 0.922 | 0.046 | 0.046 | 0 | 54.6 | 52.9 | 61.1 | 159 | 153 | 0 | 32 | 30 |
| 2016 | 3 | 29 | 17 | 34 | 19 | 0.23 | 0.157 | 0.922 | 0.039 | 0.036 | 0 | 54.6 | 52.9 | 63.2 | 159 | 154 | 0 | 32 | 31 |
| 2016 | 3 | 29 | 17 | 44 | 19 | 0.217 | 0.092 | 0.922 | 0.043 | 0.039 | 0 | 55.5 | 53.3 | 61.5 | 161 | 155 | 0 | 32 | 31 |
| 2016 | 3 | 29 | 17 | 54 | 19 | 0.305 | 0.141 | 0.922 | 0.039 | 0.039 | 0 | 53.3 | 51.2 | 66.7 | 157 | 150 | 0 | 33 | 31 |

Blackrock Return (0208)

| Year | Month | Day | Hour | Minute | Second | VelocityX | VelocityY | Level | StdError1 | StdError2 | StdError3 | SNR1 | SNR2 | SNR3 | SignalAmp1 | SignalAmp2 | SignalAmp3 | Noise1 | Noise2 |
|------|-------|-----|------|--------|--------|-----------|-----------|-------|-----------|-----------|-----------|------|------|------|------------|------------|------------|--------|--------|
| 2016 | 3 | 29 | 18 | 4 | 19 | 0.207 | 0.079 | 0.922 | 0.039 | 0.039 | 0 | 52.5 | 49.9 | 66.7 | 154 | 147 | 0 | 32 | 31 |
| 2016 | 3 | 29 | 18 | 14 | 19 | 0.24 | 0.157 | 0.922 | 0.039 | 0.036 | 0 | 51.6 | 49.9 | 66.7 | 152 | 146 | 0 | 32 | 30 |
| 2016 | 3 | 29 | 18 | 24 | 19 | 0.177 | 0.062 | 0.922 | 0.043 | 0.039 | 0 | 51.2 | 48.6 | 68.4 | 152 | 145 | 0 | 33 | 32 |
| 2016 | 3 | 29 | 18 | 34 | 19 | 0.279 | 0.052 | 0.922 | 0.039 | 0.039 | 0 | 51.2 | 49.9 | 68.8 | 151 | 146 | 0 | 32 | 30 |
| 2016 | 3 | 29 | 18 | 44 | 19 | 0.223 | 0.01 | 0.922 | 0.039 | 0.036 | 0 | 50.3 | 48.6 | 69.7 | 150 | 144 | 0 | 33 | 31 |
| 2016 | 3 | 29 | 18 | 54 | 19 | 0.18 | 0.049 | 0.922 | 0.039 | 0.036 | 0 | 52.5 | 49.5 | 66.2 | 153 | 147 | 0 | 31 | 32 |
| 2016 | 3 | 29 | 19 | 4 | 19 | 0.164 | 0.007 | 0.922 | 0.046 | 0.043 | 0 | 52.9 | 51.2 | 67.5 | 155 | 150 | 0 | 32 | 31 |
| 2016 | 3 | 29 | 19 | 14 | 19 | 0.285 | 0.112 | 0.922 | 0.039 | 0.036 | 0 | 53.8 | 52 | 65.4 | 157 | 151 | 0 | 32 | 30 |
| 2016 | 3 | 29 | 19 | 24 | 19 | 0.194 | 0.066 | 0.922 | 0.046 | 0.046 | 0 | 54.2 | 52.5 | 64.5 | 158 | 153 | 0 | 32 | 31 |
| 2016 | 3 | 29 | 19 | 34 | 19 | 0.207 | 0.03 | 0.922 | 0.036 | 0.033 | 0 | 54.2 | 52 | 65.4 | 158 | 152 | 0 | 32 | 31 |
| 2016 | 3 | 29 | 19 | 44 | 19 | 0.177 | -0.013 | 0.922 | 0.039 | 0.039 | 0 | 54.6 | 52.9 | 66.2 | 159 | 153 | 0 | 32 | 30 |
| 2016 | 3 | 29 | 19 | 54 | 19 | 0.249 | -0.02 | 0.922 | 0.043 | 0.039 | 0 | 53.8 | 51.2 | 66.7 | 157 | 151 | 0 | 32 | 32 |
| 2016 | 3 | 29 | 20 | 4 | 19 | 0.157 | -0.016 | 0.922 | 0.046 | 0.043 | 0 | 54.2 | 51.6 | 65.4 | 157 | 151 | 0 | 31 | 31 |
| 2016 | 3 | 29 | 20 | 14 | 19 | 0.226 | 0 | 0.922 | 0.039 | 0.039 | 0 | 53.3 | 51.6 | 65.8 | 157 | 151 | 0 | 33 | 31 |
| 2016 | 3 | 29 | 20 | 24 | 19 | 0.243 | -0.003 | 0.922 | 0.039 | 0.036 | 0 | 53.3 | 50.7 | 64.1 | 156 | 149 | 0 | 32 | 31 |
| 2016 | 3 | 29 | 20 | 34 | 19 | 0.187 | -0.013 | 0.919 | 0.049 | 0.046 | 0 | 54.6 | 52.5 | 58 | 160 | 153 | 0 | 33 | 31 |
| 2016 | 3 | 29 | 20 | 44 | 19 | 0.197 | 0.013 | 0.919 | 0.043 | 0.039 | 0 | 54.2 | 52.5 | 58.5 | 158 | 152 | 0 | 32 | 30 |
| 2016 | 3 | 29 | 20 | 54 | 19 | 0.171 | -0.049 | 0.922 | 0.043 | 0.039 | 0 | 52.9 | 50.3 | 61.9 | 155 | 148 | 0 | 32 | 31 |
| 2016 | 3 | 29 | 21 | 4 | 19 | 0.174 | 0.01 | 0.922 | 0.039 | 0.039 | 0 | 51.6 | 49 | 61.5 | 152 | 146 | 0 | 32 | 32 |
| 2016 | 3 | 29 | 21 | 14 | 19 | 0.223 | -0.026 | 0.922 | 0.039 | 0.036 | 0 | 53.3 | 50.7 | 62.4 | 156 | 149 | 0 | 32 | 31 |
| 2016 | 3 | 29 | 21 | 24 | 19 | 0.207 | -0.092 | 0.922 | 0.046 | 0.043 | 0 | 52.5 | 49.5 | 62.4 | 153 | 146 | 0 | 31 | 31 |
| 2016 | 3 | 29 | 21 | 34 | 19 | 0.236 | -0.072 | 0.922 | 0.033 | 0.03 | 0 | 49.9 | 46.9 | 68.4 | 148 | 141 | 0 | 32 | 32 |
| 2016 | 3 | 29 | 21 | 44 | 19 | 0.249 | -0.036 | 0.925 | 0.036 | 0.033 | 0 | 47.7 | 45.6 | 69.2 | 143 | 137 | 0 | 32 | 31 |
| 2016 | 3 | 29 | 21 | 54 | 19 | 0.125 | -0.098 | 0.922 | 0.039 | 0.036 | 0 | 49.5 | 47.3 | 68.8 | 148 | 141 | 0 | 33 | 31 |
| 2016 | 3 | 29 | 22 | 4 | 19 | 0.22 | -0.062 | 0.922 | 0.039 | 0.039 | 0 | 47.3 | 46 | 69.7 | 143 | 138 | 0 | 33 | 31 |
| 2016 | 3 | 29 | 22 | 14 | 19 | 0.197 | -0.056 | 0.922 | 0.036 | 0.033 | 0 | 49 | 46.4 | 69.7 | 146 | 139 | 0 | 32 | 31 |
| 2016 | 3 | 29 | 22 | 24 | 19 | 0.194 | -0.003 | 0.925 | 0.039 | 0.039 | 0 | 49.5 | 46.4 | 69.2 | 147 | 140 | 0 | 32 | 32 |
| 2016 | 3 | 29 | 22 | 34 | 19 | 0.19 | 0.062 | 0.925 | 0.036 | 0.033 | 0 | 49 | 46.9 | 69.2 | 147 | 140 | 0 | 33 | 31 |
| 2016 | 3 | 29 | 22 | 44 | 19 | 0.18 | -0.013 | 0.925 | 0.039 | 0.036 | 0 | 49.5 | 47.7 | 68.4 | 147 | 142 | 0 | 32 | 31 |
| 2016 | 3 | 29 | 22 | 54 | 19 | 0.171 | 0.016 | 0.925 | 0.039 | 0.039 | 0 | 49 | 47.3 | 69.2 | 146 | 141 | 0 | 32 | 31 |
| 2016 | 3 | 29 | 23 | 4 | 19 | 0.19 | 0 | 0.925 | 0.036 | 0.033 | 0 | 48.6 | 46.9 | 70.1 | 145 | 140 | 0 | 32 | 31 |
| 2016 | 3 | 29 | 23 | 14 | 19 | 0.154 | -0.039 | 0.925 | 0.043 | 0.039 | 0 | 49.5 | 46.9 | 69.7 | 146 | 141 | 0 | 31 | 32 |
| 2016 | 3 | 29 | 23 | 24 | 19 | 0.233 | 0.013 | 0.928 | 0.039 | 0.036 | 0 | 49 | 46.9 | 69.2 | 146 | 141 | 0 | 32 | 32 |
| 2016 | 3 | 29 | 23 | 34 | 19 | 0.246 | 0 | 0.925 | 0.039 | 0.039 | 0 | 49 | 46.9 | 69.2 | 146 | 141 | 0 | 32 | 32 |
| 2016 | 3 | 29 | 23 | 44 | 19 | 0.174 | 0.01 | 0.925 | 0.039 | 0.036 | 0 | 48.6 | 46.9 | 68.8 | 145 | 140 | 0 | 32 | 31 |
| 2016 | 3 | 29 | 23 | 54 | 19 | 0.164 | 0 | 0.928 | 0.039 | 0.039 | 0 | 46.9 | 46 | 70.5 | 142 | 138 | 0 | 33 | 31 |
| 2016 | 3 | 30 | 0 | 4 | 19 | 0.174 | -0.03 | 0.928 | 0.039 | 0.039 | 0 | 47.3 | 46 | 70.5 | 143 | 138 | 0 | 33 | 31 |
| 2016 | 3 | 30 | 0 | 14 | 19 | 0.22 | 0 | 0.928 | 0.039 | 0.036 | 0 | 47.3 | 46 | 69.7 | 143 | 138 | 0 | 33 | 31 |
| 2016 | 3 | 30 | 0 | 24 | 19 | 0.2 | -0.016 | 0.928 | 0.039 | 0.039 | 0 | 47.7 | 46 | 69.2 | 143 | 138 | 0 | 32 | 31 |
| 2016 | 3 | 30 | 0 | 34 | 19 | 0.203 | -0.049 | 0.928 | 0.039 | 0.036 | 0 | 47.7 | 45.6 | 69.7 | 143 | 138 | 0 | 32 | 32 |
| 2016 | 3 | 30 | 0 | 44 | 19 | 0.23 | -0.03 | 0.928 | 0.052 | 0.049 | 0 | 47.7 | 45.2 | 69.2 | 143 | 137 | 0 | 32 | 32 |
| 2016 | 3 | 30 | 0 | 54 | 19 | 0.203 | -0.016 | 0.932 | 0.039 | 0.036 | 0 | 46.9 | 45.2 | 71 | 142 | 137 | 0 | 33 | 32 |
| 2016 | 3 | 30 | 1 | 4 | 19 | 0.154 | -0.079 | 0.932 | 0.039 | 0.036 | 0 | 46.4 | 44.7 | 70.5 | 141 | 136 | 0 | 33 | 32 |
| 2016 | 3 | 30 | 1 | 14 | 19 | 0.108 | 0 | 0.932 | 0.039 | 0.039 | 0 | 46 | 44.7 | 71.8 | 140 | 136 | 0 | 33 | 32 |
| 2016 | 3 | 30 | 1 | 24 | 19 | 0.253 | -0.128 | 0.932 | 0.039 | 0.039 | 0 | 46 | 44.3 | 71 | 140 | 135 | 0 | 33 | 32 |
| 2016 | 3 | 30 | 1 | 34 | 19 | 0.19 | 0.033 | 0.932 | 0.039 | 0.036 | 0 | 45.6 | 44.7 | 72.2 | 140 | 135 | 0 | 34 | 31 |

Blackrock Return (0208)

| Year | Month | Day | Hour | Minute | Second | VelocityX | VelocityY | Level | StdError1 | StdError2 | StdError3 | SNR1 | SNR2 | SNR3 | SignalAmp1 | SignalAmp2 | SignalAmp3 | Noise1 | Noise2 |
|------|-------|-----|------|--------|--------|-----------|-----------|-------|-----------|-----------|-----------|------|------|------|------------|------------|------------|--------|--------|
| 2016 | 3 | 30 | 1 | 44 | 19 | 0.2 | 0.01 | 0.932 | 0.039 | 0.039 | 0 | 46 | 44.3 | 72.7 | 139 | 134 | 0 | 32 | 31 |
| 2016 | 3 | 30 | 1 | 54 | 19 | 0.138 | -0.062 | 0.932 | 0.036 | 0.033 | 0 | 46 | 44.3 | 71.8 | 140 | 135 | 0 | 33 | 32 |
| 2016 | 3 | 30 | 2 | 4 | 19 | 0.171 | -0.007 | 0.932 | 0.039 | 0.036 | 0 | 46 | 44.3 | 71.8 | 139 | 135 | 0 | 32 | 32 |
| 2016 | 3 | 30 | 2 | 14 | 19 | 0.18 | -0.072 | 0.932 | 0.033 | 0.03 | 0 | 46 | 44.3 | 70.5 | 140 | 135 | 0 | 33 | 32 |
| 2016 | 3 | 30 | 2 | 24 | 19 | 0.194 | -0.02 | 0.928 | 0.033 | 0.03 | 0 | 46.4 | 44.3 | 70.5 | 140 | 135 | 0 | 32 | 32 |
| 2016 | 3 | 30 | 2 | 34 | 19 | 0.24 | -0.013 | 0.932 | 0.036 | 0.033 | 0 | 46.4 | 44.7 | 70.1 | 141 | 135 | 0 | 33 | 31 |
| 2016 | 3 | 30 | 2 | 44 | 19 | 0.184 | -0.03 | 0.932 | 0.036 | 0.033 | 0 | 46.4 | 44.7 | 71.4 | 140 | 135 | 0 | 32 | 31 |
| 2016 | 3 | 30 | 2 | 54 | 19 | 0.246 | 0.01 | 0.932 | 0.039 | 0.039 | 0 | 46.9 | 44.7 | 70.5 | 141 | 135 | 0 | 32 | 31 |
| 2016 | 3 | 30 | 3 | 4 | 19 | 0.246 | -0.105 | 0.928 | 0.039 | 0.036 | 0 | 47.7 | 46 | 69.2 | 143 | 138 | 0 | 32 | 31 |
| 2016 | 3 | 30 | 3 | 14 | 19 | 0.177 | -0.02 | 0.932 | 0.039 | 0.036 | 0 | 46 | 44.3 | 71 | 140 | 135 | 0 | 33 | 32 |
| 2016 | 3 | 30 | 3 | 24 | 19 | 0.187 | -0.062 | 0.928 | 0.036 | 0.033 | 0 | 46 | 44.3 | 70.1 | 140 | 135 | 0 | 33 | 32 |
| 2016 | 3 | 30 | 3 | 34 | 19 | 0.23 | -0.062 | 0.928 | 0.039 | 0.036 | 0 | 46.4 | 44.3 | 70.5 | 140 | 135 | 0 | 32 | 32 |
| 2016 | 3 | 30 | 3 | 44 | 19 | 0.151 | -0.036 | 0.932 | 0.039 | 0.036 | 0 | 45.2 | 43 | 72.7 | 137 | 132 | 0 | 32 | 32 |
| 2016 | 3 | 30 | 3 | 54 | 19 | 0.164 | -0.082 | 0.932 | 0.036 | 0.033 | 0 | 44.3 | 42.6 | 71.8 | 136 | 131 | 0 | 33 | 32 |
| 2016 | 3 | 30 | 4 | 4 | 19 | 0.151 | -0.082 | 0.928 | 0.039 | 0.036 | 0 | 45.6 | 43.9 | 71.4 | 139 | 134 | 0 | 33 | 32 |
| 2016 | 3 | 30 | 4 | 14 | 19 | 0.22 | -0.043 | 0.928 | 0.036 | 0.033 | 0 | 46 | 44.7 | 71 | 140 | 135 | 0 | 33 | 31 |
| 2016 | 3 | 30 | 4 | 24 | 19 | 0.23 | -0.013 | 0.928 | 0.039 | 0.039 | 0 | 46.4 | 44.3 | 71.4 | 140 | 135 | 0 | 32 | 32 |
| 2016 | 3 | 30 | 4 | 34 | 19 | 0.167 | 0.003 | 0.932 | 0.043 | 0.039 | 0 | 44.7 | 43 | 73.5 | 137 | 132 | 0 | 33 | 32 |
| 2016 | 3 | 30 | 4 | 44 | 19 | 0.187 | 0.003 | 0.932 | 0.039 | 0.039 | 0 | 45.2 | 42.6 | 73.1 | 137 | 130 | 0 | 32 | 31 |
| 2016 | 3 | 30 | 4 | 54 | 19 | 0.167 | -0.046 | 0.928 | 0.036 | 0.033 | 0 | 44.3 | 42.6 | 72.2 | 136 | 131 | 0 | 33 | 32 |
| 2016 | 3 | 30 | 5 | 4 | 19 | 0.167 | 0 | 0.928 | 0.039 | 0.039 | 0 | 44.3 | 43.4 | 72.2 | 136 | 133 | 0 | 33 | 32 |
| 2016 | 3 | 30 | 5 | 14 | 19 | 0.131 | -0.039 | 0.928 | 0.033 | 0.03 | 0 | 44.3 | 42.6 | 72.7 | 136 | 131 | 0 | 33 | 32 |
| 2016 | 3 | 30 | 5 | 24 | 19 | 0.148 | -0.039 | 0.932 | 0.039 | 0.039 | 0 | 43.9 | 42.6 | 73.5 | 135 | 131 | 0 | 33 | 32 |
| 2016 | 3 | 30 | 5 | 34 | 19 | 0.194 | -0.112 | 0.928 | 0.043 | 0.039 | 0 | 44.3 | 43 | 72.2 | 136 | 132 | 0 | 33 | 32 |
| 2016 | 3 | 30 | 5 | 44 | 19 | 0.2 | -0.023 | 0.928 | 0.039 | 0.039 | 0 | 45.6 | 43.9 | 71.4 | 139 | 133 | 0 | 33 | 31 |
| 2016 | 3 | 30 | 5 | 54 | 19 | 0.164 | -0.082 | 0.928 | 0.043 | 0.039 | 0 | 43.9 | 42.1 | 72.7 | 135 | 130 | 0 | 33 | 32 |
| 2016 | 3 | 30 | 6 | 4 | 19 | 0.148 | -0.046 | 0.928 | 0.039 | 0.036 | 0 | 43.9 | 41.7 | 73.5 | 135 | 130 | 0 | 33 | 33 |
| 2016 | 3 | 30 | 6 | 14 | 19 | 0.213 | -0.026 | 0.928 | 0.043 | 0.039 | 0 | 43.4 | 41.7 | 73.5 | 134 | 129 | 0 | 33 | 32 |
| 2016 | 3 | 30 | 6 | 24 | 19 | 0.194 | -0.016 | 0.928 | 0.039 | 0.039 | 0 | 43 | 41.7 | 74.4 | 133 | 129 | 0 | 33 | 32 |
| 2016 | 3 | 30 | 6 | 34 | 19 | 0.203 | 0.026 | 0.928 | 0.039 | 0.036 | 0 | 44.3 | 41.3 | 73.1 | 135 | 129 | 0 | 32 | 33 |
| 2016 | 3 | 30 | 6 | 44 | 19 | 0.167 | -0.072 | 0.928 | 0.036 | 0.033 | 0 | 44.3 | 43.4 | 72.7 | 136 | 132 | 0 | 33 | 31 |
| 2016 | 3 | 30 | 6 | 54 | 19 | 0.213 | -0.079 | 0.928 | 0.039 | 0.039 | 0 | 44.3 | 42.6 | 72.2 | 136 | 131 | 0 | 33 | 32 |
| 2016 | 3 | 30 | 7 | 4 | 19 | 0.121 | -0.075 | 0.928 | 0.039 | 0.036 | 0 | 46 | 43.4 | 71.8 | 139 | 133 | 0 | 32 | 32 |
| 2016 | 3 | 30 | 7 | 14 | 19 | 0.151 | -0.02 | 0.928 | 0.039 | 0.039 | 0 | 43.9 | 42.6 | 73.1 | 136 | 131 | 0 | 34 | 32 |
| 2016 | 3 | 30 | 7 | 24 | 19 | 0.21 | 0.026 | 0.928 | 0.046 | 0.043 | 0 | 44.3 | 43.4 | 73.1 | 136 | 132 | 0 | 33 | 31 |
| 2016 | 3 | 30 | 7 | 34 | 19 | 0.2 | -0.039 | 0.928 | 0.036 | 0.033 | 0 | 45.2 | 43 | 72.7 | 137 | 132 | 0 | 32 | 32 |
| 2016 | 3 | 30 | 7 | 44 | 19 | 0.154 | -0.043 | 0.928 | 0.036 | 0.033 | 0 | 45.2 | 42.6 | 72.2 | 138 | 132 | 0 | 33 | 33 |
| 2016 | 3 | 30 | 7 | 54 | 19 | 0.164 | -0.062 | 0.928 | 0.036 | 0.033 | 0 | 44.7 | 42.1 | 71.8 | 137 | 131 | 0 | 33 | 33 |
| 2016 | 3 | 30 | 8 | 4 | 19 | 0.128 | -0.092 | 0.925 | 0.043 | 0.039 | 0 | 44.3 | 42.1 | 72.7 | 135 | 130 | 0 | 32 | 32 |
| 2016 | 3 | 30 | 8 | 14 | 19 | 0.184 | -0.056 | 0.925 | 0.033 | 0.03 | 0 | 44.7 | 43 | 71.8 | 137 | 132 | 0 | 33 | 32 |
| 2016 | 3 | 30 | 8 | 24 | 19 | 0.105 | -0.023 | 0.925 | 0.039 | 0.036 | 0 | 43.9 | 42.6 | 72.2 | 135 | 130 | 0 | 33 | 31 |
| 2016 | 3 | 30 | 8 | 34 | 19 | 0.184 | -0.098 | 0.922 | 0.043 | 0.039 | 0 | 43 | 41.7 | 72.2 | 133 | 129 | 0 | 33 | 32 |
| 2016 | 3 | 30 | 8 | 44 | 19 | 0.151 | -0.026 | 0.925 | 0.033 | 0.03 | 0 | 43.4 | 41.7 | 72.2 | 134 | 130 | 0 | 33 | 33 |
| 2016 | 3 | 30 | 8 | 54 | 19 | 0.223 | -0.023 | 0.922 | 0.039 | 0.036 | 0 | 43.4 | 41.7 | 72.2 | 134 | 128 | 0 | 33 | 31 |
| 2016 | 3 | 30 | 9 | 4 | 19 | 0.279 | -0.069 | 0.925 | 0.043 | 0.043 | 0 | 43.9 | 43 | 71.8 | 136 | 131 | 0 | 34 | 31 |
| 2016 | 3 | 30 | 9 | 14 | 19 | 0.151 | -0.079 | 0.922 | 0.039 | 0.036 | 0 | 44.3 | 42.6 | 70.1 | 135 | 131 | 0 | 32 | 32 |

Blackrock Return (0208)

| Year | Month | Day | Hour | Minute | Second | VelocityX | VelocityY | Level | StdError1 | StdError2 | StdError3 | SNR1 | SNR2 | SNR3 | SignalAmp1 | SignalAmp2 | SignalAmp3 | Noise1 | Noise2 |
|------|-------|-----|------|--------|--------|-----------|-----------|-------|-----------|-----------|-----------|------|------|------|------------|------------|------------|--------|--------|
| 2016 | 3 | 30 | 9 | 24 | 19 | 0.197 | -0.023 | 0.925 | 0.036 | 0.033 | 0 | 44.7 | 42.6 | 72.7 | 137 | 131 | 0 | 33 | 32 |
| 2016 | 3 | 30 | 9 | 34 | 19 | 0.177 | -0.052 | 0.922 | 0.043 | 0.039 | 0 | 44.3 | 41.7 | 71.4 | 136 | 129 | 0 | 33 | 32 |
| 2016 | 3 | 30 | 9 | 44 | 19 | 0.24 | -0.049 | 0.922 | 0.036 | 0.033 | 0 | 43.9 | 41.7 | 70.1 | 135 | 129 | 0 | 33 | 32 |
| 2016 | 3 | 30 | 9 | 54 | 19 | 0.2 | -0.016 | 0.922 | 0.039 | 0.036 | 0 | 43.9 | 42.1 | 71.8 | 135 | 130 | 0 | 33 | 32 |
| 2016 | 3 | 30 | 10 | 4 | 19 | 0.207 | 0.039 | 0.922 | 0.039 | 0.036 | 0 | 43.9 | 42.1 | 70.5 | 135 | 130 | 0 | 33 | 32 |
| 2016 | 3 | 30 | 10 | 14 | 19 | 0.177 | -0.079 | 0.922 | 0.039 | 0.036 | 0 | 44.3 | 42.1 | 71.4 | 136 | 130 | 0 | 33 | 32 |
| 2016 | 3 | 30 | 10 | 24 | 19 | 0.135 | 0.01 | 0.919 | 0.039 | 0.036 | 0 | 44.3 | 42.6 | 71.4 | 136 | 130 | 0 | 33 | 31 |
| 2016 | 3 | 30 | 10 | 34 | 19 | 0.118 | 0.01 | 0.919 | 0.033 | 0.03 | 0 | 43.9 | 42.1 | 70.5 | 135 | 129 | 0 | 33 | 31 |
| 2016 | 3 | 30 | 10 | 44 | 19 | 0.18 | -0.049 | 0.919 | 0.039 | 0.036 | 0 | 43.9 | 42.1 | 70.5 | 135 | 130 | 0 | 33 | 32 |
| 2016 | 3 | 30 | 10 | 54 | 19 | 0.144 | -0.062 | 0.919 | 0.036 | 0.033 | 0 | 43.9 | 42.1 | 70.5 | 135 | 130 | 0 | 33 | 32 |
| 2016 | 3 | 30 | 11 | 4 | 19 | 0.167 | -0.066 | 0.919 | 0.033 | 0.03 | 0 | 44.7 | 42.1 | 71.8 | 137 | 130 | 0 | 33 | 32 |
| 2016 | 3 | 30 | 11 | 14 | 19 | 0.18 | -0.049 | 0.919 | 0.033 | 0.03 | 0 | 44.7 | 43.4 | 71.8 | 137 | 132 | 0 | 33 | 31 |
| 2016 | 3 | 30 | 11 | 24 | 19 | 0.187 | -0.03 | 0.919 | 0.039 | 0.036 | 0 | 45.6 | 43.4 | 71.8 | 139 | 133 | 0 | 33 | 32 |
| 2016 | 3 | 30 | 11 | 34 | 19 | 0.256 | -0.046 | 0.919 | 0.043 | 0.039 | 0 | 45.2 | 44.3 | 70.1 | 138 | 134 | 0 | 33 | 31 |
| 2016 | 3 | 30 | 11 | 44 | 19 | 0.187 | -0.085 | 0.919 | 0.039 | 0.036 | 0 | 45.2 | 43 | 74.4 | 138 | 132 | 0 | 33 | 32 |
| 2016 | 3 | 30 | 11 | 54 | 19 | 0.19 | 0.046 | 0.919 | 0.039 | 0.036 | 0 | 45.6 | 44.3 | 72.2 | 139 | 135 | 0 | 33 | 32 |
| 2016 | 3 | 30 | 12 | 4 | 19 | 0.167 | -0.056 | 0.919 | 0.036 | 0.033 | 0 | 46 | 43.9 | 72.2 | 139 | 134 | 0 | 32 | 32 |
| 2016 | 3 | 30 | 12 | 14 | 19 | 0.112 | -0.079 | 0.919 | 0.039 | 0.036 | 0 | 44.7 | 43.4 | 71 | 138 | 133 | 0 | 34 | 32 |
| 2016 | 3 | 30 | 12 | 24 | 19 | 0.151 | -0.043 | 0.919 | 0.039 | 0.036 | 0 | 45.6 | 43.4 | 72.2 | 139 | 133 | 0 | 33 | 32 |
| 2016 | 3 | 30 | 12 | 34 | 19 | 0.269 | -0.046 | 0.919 | 0.033 | 0.03 | 0 | 45.6 | 44.3 | 72.7 | 139 | 134 | 0 | 33 | 31 |
| 2016 | 3 | 30 | 12 | 44 | 19 | 0.148 | -0.062 | 0.915 | 0.033 | 0.03 | 0 | 47.3 | 45.2 | 68.4 | 143 | 137 | 0 | 33 | 32 |
| 2016 | 3 | 30 | 12 | 54 | 19 | 0.161 | -0.062 | 0.919 | 0.033 | 0.03 | 0 | 48.6 | 46.4 | 68.8 | 146 | 140 | 0 | 33 | 32 |
| 2016 | 3 | 30 | 13 | 4 | 19 | 0.194 | 0.003 | 0.919 | 0.039 | 0.036 | 0 | 49.5 | 47.7 | 67.1 | 148 | 143 | 0 | 33 | 32 |
| 2016 | 3 | 30 | 13 | 14 | 19 | 0.141 | -0.01 | 0.919 | 0.036 | 0.033 | 0 | 50.3 | 48.6 | 69.2 | 149 | 145 | 0 | 32 | 32 |
| 2016 | 3 | 30 | 13 | 24 | 19 | 0.171 | 0.046 | 0.919 | 0.039 | 0.036 | 0 | 49.9 | 49 | 68.8 | 148 | 145 | 0 | 32 | 31 |
| 2016 | 3 | 30 | 13 | 34 | 19 | 0.151 | -0.092 | 0.919 | 0.039 | 0.036 | 0 | 48.2 | 48.2 | 69.2 | 145 | 143 | 0 | 33 | 31 |
| 2016 | 3 | 30 | 13 | 44 | 19 | 0.171 | -0.079 | 0.915 | 0.036 | 0.033 | 0 | 49.5 | 46.9 | 69.2 | 147 | 141 | 0 | 32 | 32 |
| 2016 | 3 | 30 | 13 | 54 | 19 | 0.223 | -0.016 | 0.915 | 0.039 | 0.039 | 0 | 48.6 | 47.7 | 67.9 | 146 | 142 | 0 | 33 | 31 |
| 2016 | 3 | 30 | 14 | 4 | 19 | 0.154 | -0.007 | 0.919 | 0.039 | 0.036 | 0 | 47.7 | 46 | 71.8 | 144 | 139 | 0 | 33 | 32 |
| 2016 | 3 | 30 | 14 | 14 | 19 | 0.194 | -0.003 | 0.922 | 0.039 | 0.036 | 0 | 49.5 | 47.3 | 71.4 | 147 | 141 | 0 | 32 | 31 |
| 2016 | 3 | 30 | 14 | 24 | 19 | 0.171 | 0.013 | 0.919 | 0.036 | 0.033 | 0 | 49.5 | 47.3 | 67.1 | 148 | 142 | 0 | 33 | 32 |
| 2016 | 3 | 30 | 14 | 34 | 19 | 0.151 | -0.01 | 0.919 | 0.039 | 0.039 | 0 | 47.7 | 47.3 | 69.2 | 144 | 141 | 0 | 33 | 31 |
| 2016 | 3 | 30 | 14 | 44 | 19 | 0.262 | -0.007 | 0.919 | 0.033 | 0.03 | 0 | 49.9 | 48.6 | 65.8 | 149 | 145 | 0 | 33 | 32 |
| 2016 | 3 | 30 | 14 | 54 | 19 | 0.19 | 0.003 | 0.919 | 0.039 | 0.036 | 0 | 52 | 50.3 | 65.4 | 154 | 149 | 0 | 33 | 32 |
| 2016 | 3 | 30 | 15 | 4 | 19 | 0.18 | -0.007 | 0.919 | 0.036 | 0.033 | 0 | 52 | 50.7 | 64.1 | 154 | 149 | 0 | 33 | 31 |
| 2016 | 3 | 30 | 15 | 14 | 19 | 0.213 | 0.066 | 0.919 | 0.036 | 0.033 | 0 | 51.6 | 49 | 67.9 | 153 | 146 | 0 | 33 | 32 |
| 2016 | 3 | 30 | 15 | 24 | 19 | 0.203 | 0.089 | 0.919 | 0.039 | 0.036 | 0 | 50.3 | 47.7 | 69.2 | 149 | 143 | 0 | 32 | 32 |
| 2016 | 3 | 30 | 15 | 34 | 19 | 0.154 | -0.023 | 0.922 | 0.039 | 0.036 | 0 | 48.2 | 47.3 | 72.2 | 145 | 141 | 0 | 33 | 31 |
| 2016 | 3 | 30 | 15 | 44 | 19 | 0.174 | 0.049 | 0.919 | 0.033 | 0.03 | 0 | 48.6 | 47.3 | 66.2 | 146 | 142 | 0 | 33 | 32 |
| 2016 | 3 | 30 | 15 | 54 | 19 | 0.161 | 0 | 0.922 | 0.043 | 0.039 | 0 | 48.6 | 46.4 | 71.4 | 146 | 139 | 0 | 33 | 31 |
| 2016 | 3 | 30 | 16 | 4 | 19 | 0.2 | 0.026 | 0.925 | 0.043 | 0.039 | 0 | 51.6 | 49.5 | 69.7 | 152 | 146 | 0 | 32 | 31 |
| 2016 | 3 | 30 | 16 | 14 | 19 | 0.135 | 0 | 0.919 | 0.039 | 0.039 | 0 | 50.3 | 48.2 | 62.4 | 150 | 144 | 0 | 33 | 32 |
| 2016 | 3 | 30 | 16 | 24 | 19 | 0.105 | -0.062 | 0.919 | 0.039 | 0.039 | 0 | 49.9 | 47.7 | 68.8 | 149 | 143 | 0 | 33 | 32 |
| 2016 | 3 | 30 | 16 | 34 | 19 | 0.141 | -0.02 | 0.919 | 0.043 | 0.039 | 0 | 47.7 | 46.4 | 70.5 | 143 | 139 | 0 | 32 | 31 |
| 2016 | 3 | 30 | 16 | 44 | 19 | 0.217 | -0.026 | 0.919 | 0.039 | 0.036 | 0 | 48.6 | 46.9 | 67.1 | 145 | 140 | 0 | 32 | 31 |
| 2016 | 3 | 30 | 16 | 54 | 19 | 0.157 | 0 | 0.919 | 0.039 | 0.039 | 0 | 49.9 | 48.2 | 65.4 | 148 | 143 | 0 | 32 | 31 |

Blackrock Return (0208)

| Year | Month | Day | Hour | Minute | Second | VelocityX | VelocityY | Level | StdError1 | StdError2 | StdError3 | SNR1 | SNR2 | SNR3 | SignalAmp1 | SignalAmp2 | SignalAmp3 | Noise1 | Noise2 |
|------|-------|-----|------|--------|--------|-----------|-----------|-------|-----------|-----------|-----------|------|------|------|------------|------------|------------|--------|--------|
| 2016 | 3 | 30 | 17 | 4 | 19 | 0.177 | -0.026 | 0.919 | 0.036 | 0.033 | 0 | 49.5 | 49 | 69.2 | 148 | 145 | 0 | 33 | 31 |
| 2016 | 3 | 30 | 17 | 14 | 19 | 0.184 | 0.026 | 0.915 | 0.049 | 0.049 | 0 | 52.5 | 51.6 | 64.5 | 155 | 151 | 0 | 33 | 31 |
| 2016 | 3 | 30 | 17 | 24 | 19 | 0.187 | 0.095 | 0.915 | 0.039 | 0.039 | 0 | 53.8 | 51.6 | 64.1 | 157 | 152 | 0 | 32 | 32 |
| 2016 | 3 | 30 | 17 | 34 | 19 | 0.233 | 0.02 | 0.915 | 0.039 | 0.039 | 0 | 53.8 | 52 | 64.5 | 158 | 153 | 0 | 33 | 32 |
| 2016 | 3 | 30 | 17 | 44 | 19 | 0.203 | 0.085 | 0.915 | 0.046 | 0.043 | 0 | 53.8 | 52 | 64.9 | 158 | 153 | 0 | 33 | 32 |
| 2016 | 3 | 30 | 17 | 54 | 19 | 0.243 | 0.062 | 0.915 | 0.036 | 0.033 | 0 | 55.9 | 54.6 | 58.9 | 163 | 159 | 0 | 33 | 32 |
| 2016 | 3 | 30 | 18 | 4 | 19 | 0.197 | 0.082 | 0.915 | 0.039 | 0.036 | 0 | 57.6 | 55.9 | 56.8 | 167 | 162 | 0 | 33 | 32 |
| 2016 | 3 | 30 | 18 | 14 | 19 | 0.223 | 0.171 | 0.915 | 0.043 | 0.039 | 0 | 57.6 | 56.3 | 55.9 | 167 | 162 | 0 | 33 | 31 |
| 2016 | 3 | 30 | 18 | 24 | 19 | 0.164 | 0.164 | 0.915 | 0.046 | 0.043 | 0 | 57.2 | 55.5 | 58.9 | 166 | 161 | 0 | 33 | 32 |
| 2016 | 3 | 30 | 18 | 34 | 19 | 0.246 | 0.223 | 0.915 | 0.039 | 0.036 | 0 | 56.3 | 54.6 | 61.9 | 163 | 158 | 0 | 32 | 31 |
| 2016 | 3 | 30 | 18 | 44 | 19 | 0.164 | 0.19 | 0.915 | 0.046 | 0.043 | 0 | 54.6 | 52.5 | 63.2 | 159 | 153 | 0 | 32 | 31 |
| 2016 | 3 | 30 | 18 | 54 | 19 | 0.217 | 0.157 | 0.915 | 0.043 | 0.039 | 0 | 52.9 | 50.3 | 64.9 | 156 | 149 | 0 | 33 | 32 |
| 2016 | 3 | 30 | 19 | 4 | 19 | 0.197 | 0.131 | 0.919 | 0.039 | 0.039 | 0 | 51.2 | 49.5 | 64.9 | 151 | 146 | 0 | 32 | 31 |
| 2016 | 3 | 30 | 19 | 14 | 19 | 0.157 | 0.056 | 0.919 | 0.039 | 0.036 | 0 | 50.3 | 48.6 | 67.5 | 150 | 145 | 0 | 33 | 32 |
| 2016 | 3 | 30 | 19 | 24 | 19 | 0.154 | 0.151 | 0.915 | 0.043 | 0.039 | 0 | 51.2 | 49.5 | 66.2 | 152 | 147 | 0 | 33 | 32 |
| 2016 | 3 | 30 | 19 | 34 | 19 | 0.171 | 0.062 | 0.915 | 0.039 | 0.036 | 0 | 51.6 | 50.3 | 63.2 | 153 | 148 | 0 | 33 | 31 |
| 2016 | 3 | 30 | 19 | 44 | 19 | 0.2 | 0.066 | 0.915 | 0.039 | 0.036 | 0 | 51.6 | 49.9 | 61.1 | 153 | 148 | 0 | 33 | 32 |
| 2016 | 3 | 30 | 19 | 54 | 19 | 0.197 | 0.056 | 0.915 | 0.039 | 0.036 | 0 | 51.6 | 50.3 | 64.5 | 153 | 148 | 0 | 33 | 31 |
| 2016 | 3 | 30 | 20 | 4 | 19 | 0.272 | 0.066 | 0.915 | 0.039 | 0.036 | 0 | 52 | 50.7 | 63.2 | 154 | 149 | 0 | 33 | 31 |
| 2016 | 3 | 30 | 20 | 14 | 19 | 0.18 | 0.039 | 0.915 | 0.043 | 0.039 | 0 | 54.2 | 52 | 62.4 | 159 | 153 | 0 | 33 | 32 |
| 2016 | 3 | 30 | 20 | 24 | 19 | 0.276 | 0.036 | 0.915 | 0.046 | 0.043 | 0 | 54.6 | 53.3 | 59.3 | 160 | 155 | 0 | 33 | 31 |
| 2016 | 3 | 30 | 20 | 34 | 19 | 0.203 | 0.079 | 0.915 | 0.036 | 0.033 | 0 | 53.8 | 52 | 56.3 | 158 | 153 | 0 | 33 | 32 |
| 2016 | 3 | 30 | 20 | 44 | 19 | 0.262 | 0.164 | 0.915 | 0.043 | 0.039 | 0 | 52.9 | 50.7 | 58.9 | 156 | 150 | 0 | 33 | 32 |
| 2016 | 3 | 30 | 20 | 54 | 19 | 0.203 | 0.095 | 0.915 | 0.039 | 0.036 | 0 | 51.6 | 49 | 66.2 | 152 | 146 | 0 | 32 | 32 |
| 2016 | 3 | 30 | 21 | 4 | 19 | 0.171 | 0.072 | 0.915 | 0.036 | 0.033 | 0 | 49.9 | 48.2 | 62.8 | 149 | 144 | 0 | 33 | 32 |
| 2016 | 3 | 30 | 21 | 14 | 19 | 0.266 | 0 | 0.915 | 0.043 | 0.039 | 0 | 49.5 | 46.9 | 64.1 | 148 | 141 | 0 | 33 | 32 |
| 2016 | 3 | 30 | 21 | 24 | 19 | 0.279 | -0.046 | 0.919 | 0.039 | 0.036 | 0 | 49 | 46.4 | 67.1 | 146 | 140 | 0 | 32 | 32 |
| 2016 | 3 | 30 | 21 | 34 | 19 | 0.213 | 0.039 | 0.922 | 0.039 | 0.036 | 0 | 48.6 | 45.6 | 69.2 | 146 | 138 | 0 | 33 | 32 |
| 2016 | 3 | 30 | 21 | 44 | 19 | 0.157 | 0.007 | 0.919 | 0.039 | 0.039 | 0 | 52.9 | 50.3 | 63.2 | 155 | 149 | 0 | 32 | 32 |
| 2016 | 3 | 30 | 21 | 54 | 19 | 0.148 | -0.03 | 0.919 | 0.046 | 0.043 | 0 | 52.5 | 50.3 | 62.8 | 154 | 149 | 0 | 32 | 32 |
| 2016 | 3 | 30 | 22 | 4 | 19 | 0.154 | -0.016 | 0.919 | 0.039 | 0.036 | 0 | 52 | 49 | 63.6 | 153 | 146 | 0 | 32 | 32 |
| 2016 | 3 | 30 | 22 | 14 | 19 | 0.246 | 0.075 | 0.915 | 0.039 | 0.039 | 0 | 50.3 | 48.6 | 64.5 | 150 | 145 | 0 | 33 | 32 |
| 2016 | 3 | 30 | 22 | 24 | 19 | 0.2 | 0.01 | 0.919 | 0.043 | 0.039 | 0 | 50.3 | 48.2 | 67.1 | 150 | 144 | 0 | 33 | 32 |
| 2016 | 3 | 30 | 22 | 34 | 19 | 0.177 | -0.036 | 0.919 | 0.039 | 0.036 | 0 | 49.9 | 48.2 | 67.1 | 149 | 144 | 0 | 33 | 32 |
| 2016 | 3 | 30 | 22 | 44 | 19 | 0.213 | 0 | 0.919 | 0.046 | 0.046 | 0 | 49 | 46.4 | 68.4 | 146 | 141 | 0 | 32 | 33 |
| 2016 | 3 | 30 | 22 | 54 | 19 | 0.18 | -0.016 | 0.922 | 0.039 | 0.039 | 0 | 48.2 | 46 | 68.8 | 145 | 139 | 0 | 33 | 32 |
| 2016 | 3 | 30 | 23 | 4 | 19 | 0.223 | -0.03 | 0.922 | 0.043 | 0.039 | 0 | 47.3 | 45.2 | 69.2 | 143 | 138 | 0 | 33 | 33 |
| 2016 | 3 | 30 | 23 | 14 | 19 | 0.213 | 0.043 | 0.922 | 0.039 | 0.036 | 0 | 46.9 | 45.2 | 68.8 | 142 | 137 | 0 | 33 | 32 |
| 2016 | 3 | 30 | 23 | 24 | 19 | 0.148 | -0.049 | 0.922 | 0.039 | 0.036 | 0 | 46.9 | 45.2 | 69.2 | 142 | 136 | 0 | 33 | 31 |
| 2016 | 3 | 30 | 23 | 34 | 19 | 0.21 | 0.01 | 0.925 | 0.049 | 0.046 | 0 | 46 | 44.3 | 70.5 | 140 | 135 | 0 | 33 | 32 |
| 2016 | 3 | 30 | 23 | 44 | 19 | 0.253 | -0.02 | 0.925 | 0.039 | 0.039 | 0 | 45.6 | 43.9 | 70.5 | 139 | 134 | 0 | 33 | 32 |
| 2016 | 3 | 30 | 23 | 54 | 19 | 0.2 | -0.043 | 0.925 | 0.039 | 0.039 | 0 | 45.2 | 43.4 | 69.7 | 138 | 132 | 0 | 33 | 31 |
| 2016 | 3 | 31 | 0 | 4 | 19 | 0.138 | -0.026 | 0.925 | 0.043 | 0.043 | 0 | 45.6 | 43.4 | 70.5 | 139 | 133 | 0 | 33 | 32 |
| 2016 | 3 | 31 | 0 | 14 | 19 | 0.21 | 0.079 | 0.925 | 0.039 | 0.039 | 0 | 45.2 | 43 | 71 | 138 | 132 | 0 | 33 | 32 |
| 2016 | 3 | 31 | 0 | 24 | 19 | 0.141 | -0.056 | 0.925 | 0.039 | 0.039 | 0 | 45.2 | 43.4 | 71 | 138 | 133 | 0 | 33 | 32 |
| 2016 | 3 | 31 | 0 | 34 | 19 | 0.108 | 0.033 | 0.925 | 0.039 | 0.036 | 0 | 45.6 | 43.9 | 71 | 139 | 134 | 0 | 33 | 32 |

Blackrock Return (0208)

| Year | Month | Day | Hour | Minute | Second | VelocityX | VelocityY | Level | StdError1 | StdError2 | StdError3 | SNR1 | SNR2 | SNR3 | SignalAmp1 | SignalAmp2 | SignalAmp3 | Noise1 | Noise2 |
|------|-------|-----|------|--------|--------|-----------|-----------|-------|-----------|-----------|-----------|------|------|------|------------|------------|------------|--------|--------|
| 2016 | 3 | 31 | 0 | 44 | 19 | 0.135 | -0.026 | 0.925 | 0.043 | 0.039 | 0 | 45.2 | 43.4 | 70.5 | 138 | 133 | 0 | 33 | 32 |
| 2016 | 3 | 31 | 0 | 54 | 19 | 0.154 | -0.095 | 0.928 | 0.039 | 0.036 | 0 | 45.6 | 43.4 | 71.8 | 138 | 133 | 0 | 32 | 32 |
| 2016 | 3 | 31 | 1 | 4 | 19 | 0.154 | -0.016 | 0.925 | 0.039 | 0.039 | 0 | 45.2 | 43.4 | 71.4 | 138 | 133 | 0 | 33 | 32 |
| 2016 | 3 | 31 | 1 | 14 | 19 | 0.187 | 0.046 | 0.928 | 0.039 | 0.036 | 0 | 45.2 | 43.4 | 71.8 | 137 | 132 | 0 | 32 | 31 |
| 2016 | 3 | 31 | 1 | 24 | 19 | 0.217 | -0.049 | 0.928 | 0.039 | 0.036 | 0 | 45.2 | 43 | 72.7 | 137 | 132 | 0 | 32 | 32 |
| 2016 | 3 | 31 | 1 | 34 | 19 | 0.207 | -0.013 | 0.928 | 0.039 | 0.036 | 0 | 45.2 | 43 | 73.5 | 137 | 132 | 0 | 32 | 32 |
| 2016 | 3 | 31 | 1 | 44 | 19 | 0.207 | -0.039 | 0.928 | 0.039 | 0.039 | 0 | 44.3 | 42.6 | 73.1 | 136 | 131 | 0 | 33 | 32 |
| 2016 | 3 | 31 | 1 | 54 | 19 | 0.233 | -0.049 | 0.928 | 0.043 | 0.043 | 0 | 44.7 | 42.1 | 72.7 | 137 | 131 | 0 | 33 | 33 |
| 2016 | 3 | 31 | 2 | 4 | 19 | 0.213 | -0.079 | 0.928 | 0.046 | 0.043 | 0 | 43.9 | 42.1 | 73.1 | 136 | 131 | 0 | 34 | 33 |
| 2016 | 3 | 31 | 2 | 14 | 19 | 0.174 | -0.056 | 0.928 | 0.039 | 0.039 | 0 | 44.3 | 42.1 | 72.7 | 136 | 130 | 0 | 33 | 32 |
| 2016 | 3 | 31 | 2 | 24 | 19 | 0.19 | -0.007 | 0.928 | 0.039 | 0.039 | 0 | 43.9 | 42.1 | 73.5 | 135 | 130 | 0 | 33 | 32 |
| 2016 | 3 | 31 | 2 | 34 | 19 | 0.2 | 0.007 | 0.928 | 0.039 | 0.036 | 0 | 46.4 | 44.3 | 70.5 | 141 | 135 | 0 | 33 | 32 |
| 2016 | 3 | 31 | 2 | 44 | 19 | 0.18 | 0.013 | 0.928 | 0.039 | 0.036 | 0 | 45.2 | 43.4 | 71.8 | 138 | 133 | 0 | 33 | 32 |
| 2016 | 3 | 31 | 2 | 54 | 19 | 0.213 | -0.059 | 0.928 | 0.046 | 0.043 | 0 | 45.6 | 43.9 | 71 | 140 | 134 | 0 | 34 | 32 |
| 2016 | 3 | 31 | 3 | 4 | 19 | 0.184 | -0.033 | 0.928 | 0.039 | 0.039 | 0 | 45.6 | 43.4 | 71.8 | 139 | 133 | 0 | 33 | 32 |
| 2016 | 3 | 31 | 3 | 14 | 19 | 0.21 | -0.013 | 0.928 | 0.046 | 0.043 | 0 | 46.4 | 44.7 | 70.1 | 141 | 136 | 0 | 33 | 32 |
| 2016 | 3 | 31 | 3 | 24 | 19 | 0.236 | -0.069 | 0.928 | 0.039 | 0.036 | 0 | 45.2 | 43 | 71 | 138 | 132 | 0 | 33 | 32 |
| 2016 | 3 | 31 | 3 | 34 | 19 | 0.21 | -0.01 | 0.928 | 0.039 | 0.036 | 0 | 44.7 | 43 | 71.8 | 137 | 132 | 0 | 33 | 32 |
| 2016 | 3 | 31 | 3 | 44 | 19 | 0.128 | -0.016 | 0.928 | 0.039 | 0.039 | 0 | 44.7 | 42.6 | 72.2 | 137 | 132 | 0 | 33 | 33 |
| 2016 | 3 | 31 | 3 | 54 | 19 | 0.174 | -0.092 | 0.925 | 0.036 | 0.033 | 0 | 43.9 | 42.6 | 71.8 | 135 | 130 | 0 | 33 | 31 |
| 2016 | 3 | 31 | 4 | 4 | 19 | 0.18 | -0.03 | 0.925 | 0.039 | 0.036 | 0 | 44.3 | 42.6 | 70.5 | 136 | 131 | 0 | 33 | 32 |
| 2016 | 3 | 31 | 4 | 14 | 19 | 0.072 | -0.069 | 0.925 | 0.036 | 0.033 | 0 | 44.7 | 43 | 70.1 | 137 | 132 | 0 | 33 | 32 |
| 2016 | 3 | 31 | 4 | 24 | 19 | 0.154 | -0.036 | 0.925 | 0.039 | 0.036 | 0 | 44.7 | 43 | 71 | 137 | 132 | 0 | 33 | 32 |
| 2016 | 3 | 31 | 4 | 34 | 19 | 0.148 | -0.007 | 0.928 | 0.039 | 0.036 | 0 | 44.3 | 42.6 | 71.4 | 136 | 131 | 0 | 33 | 32 |
| 2016 | 3 | 31 | 4 | 44 | 19 | 0.131 | -0.105 | 0.928 | 0.036 | 0.033 | 0 | 44.7 | 43 | 71.4 | 137 | 132 | 0 | 33 | 32 |
| 2016 | 3 | 31 | 4 | 54 | 19 | 0.285 | -0.066 | 0.928 | 0.039 | 0.039 | 0 | 43.4 | 42.1 | 72.2 | 134 | 130 | 0 | 33 | 32 |
| 2016 | 3 | 31 | 5 | 4 | 19 | 0.246 | -0.105 | 0.928 | 0.033 | 0.03 | 0 | 43 | 41.7 | 73.5 | 133 | 130 | 0 | 33 | 33 |
| 2016 | 3 | 31 | 5 | 14 | 19 | 0.243 | -0.072 | 0.928 | 0.039 | 0.036 | 0 | 44.3 | 42.1 | 71.8 | 136 | 131 | 0 | 33 | 33 |
| 2016 | 3 | 31 | 5 | 24 | 19 | 0.23 | -0.01 | 0.928 | 0.036 | 0.033 | 0 | 44.3 | 42.6 | 71.4 | 137 | 131 | 0 | 34 | 32 |
| 2016 | 3 | 31 | 5 | 34 | 19 | 0.269 | -0.049 | 0.925 | 0.039 | 0.036 | 0 | 43.4 | 42.1 | 71.8 | 135 | 130 | 0 | 34 | 32 |
| 2016 | 3 | 31 | 5 | 44 | 19 | 0.157 | -0.059 | 0.925 | 0.052 | 0.049 | 0 | 43.4 | 41.7 | 73.1 | 134 | 129 | 0 | 33 | 32 |
| 2016 | 3 | 31 | 5 | 54 | 19 | 0.226 | 0.016 | 0.928 | 0.039 | 0.039 | 0 | 43.9 | 41.7 | 72.7 | 136 | 130 | 0 | 34 | 33 |
| 2016 | 3 | 31 | 6 | 4 | 19 | 0.164 | -0.03 | 0.928 | 0.043 | 0.039 | 0 | 48.2 | 46 | 71.4 | 146 | 139 | 0 | 34 | 32 |
| 2016 | 3 | 31 | 6 | 14 | 19 | 0.177 | -0.075 | 0.928 | 0.039 | 0.039 | 0 | 45.2 | 42.6 | 73.1 | 139 | 132 | 0 | 34 | 33 |
| 2016 | 3 | 31 | 6 | 24 | 19 | 0.184 | 0.013 | 0.925 | 0.033 | 0.03 | 0 | 44.3 | 42.1 | 72.2 | 136 | 130 | 0 | 33 | 32 |
| 2016 | 3 | 31 | 6 | 34 | 19 | 0.144 | -0.003 | 0.925 | 0.039 | 0.039 | 0 | 44.3 | 42.6 | 71.8 | 137 | 131 | 0 | 34 | 32 |
| 2016 | 3 | 31 | 6 | 44 | 19 | 0.213 | -0.046 | 0.925 | 0.036 | 0.033 | 0 | 45.2 | 43 | 70.5 | 138 | 132 | 0 | 33 | 32 |
| 2016 | 3 | 31 | 6 | 54 | 19 | 0.135 | -0.141 | 0.925 | 0.039 | 0.036 | 0 | 45.6 | 43 | 71 | 139 | 132 | 0 | 33 | 32 |
| 2016 | 3 | 31 | 7 | 4 | 19 | 0.177 | -0.016 | 0.925 | 0.033 | 0.03 | 0 | 45.6 | 43 | 71.8 | 139 | 132 | 0 | 33 | 32 |
| 2016 | 3 | 31 | 7 | 14 | 19 | 0.171 | -0.01 | 0.925 | 0.039 | 0.036 | 0 | 47.3 | 45.6 | 69.2 | 143 | 138 | 0 | 33 | 32 |
| 2016 | 3 | 31 | 7 | 24 | 19 | 0.184 | 0.023 | 0.922 | 0.036 | 0.033 | 0 | 47.7 | 45.6 | 67.9 | 144 | 138 | 0 | 33 | 32 |
| 2016 | 3 | 31 | 7 | 34 | 19 | 0.236 | 0.056 | 0.925 | 0.036 | 0.033 | 0 | 47.7 | 45.6 | 68.4 | 144 | 138 | 0 | 33 | 32 |
| 2016 | 3 | 31 | 7 | 44 | 19 | 0.164 | -0.036 | 0.922 | 0.039 | 0.036 | 0 | 46.9 | 44.7 | 70.1 | 142 | 136 | 0 | 33 | 32 |
| 2016 | 3 | 31 | 7 | 54 | 19 | 0.167 | -0.072 | 0.925 | 0.033 | 0.03 | 0 | 46 | 43.9 | 69.7 | 141 | 134 | 0 | 34 | 32 |
| 2016 | 3 | 31 | 8 | 4 | 19 | 0.194 | 0 | 0.922 | 0.043 | 0.039 | 0 | 45.6 | 43.9 | 70.1 | 139 | 134 | 0 | 33 | 32 |
| 2016 | 3 | 31 | 8 | 14 | 19 | 0.164 | -0.046 | 0.925 | 0.039 | 0.039 | 0 | 46 | 44.3 | 70.5 | 140 | 136 | 0 | 33 | 33 |

Blackrock Return (0208)

| Year | Month | Day | Hour | Minute | Second | VelocityX | VelocityY | Level | StdError1 | StdError2 | StdError3 | SNR1 | SNR2 | SNR3 | SignalAmp1 | SignalAmp2 | SignalAmp3 | Noise1 | Noise2 |
|------|-------|-----|------|--------|--------|-----------|-----------|-------|-----------|-----------|-----------|------|------|------|------------|------------|------------|--------|--------|
| 2016 | 3 | 31 | 8 | 24 | 19 | 0.177 | -0.046 | 0.925 | 0.039 | 0.039 | 0 | 45.6 | 44.3 | 69.7 | 140 | 135 | 0 | 34 | 32 |
| 2016 | 3 | 31 | 8 | 34 | 19 | 0.19 | -0.056 | 0.925 | 0.039 | 0.036 | 0 | 46.4 | 43.4 | 71.8 | 141 | 134 | 0 | 33 | 33 |
| 2016 | 3 | 31 | 8 | 44 | 19 | 0.236 | -0.026 | 0.925 | 0.039 | 0.036 | 0 | 46 | 44.3 | 71 | 141 | 135 | 0 | 34 | 32 |
| 2016 | 3 | 31 | 8 | 54 | 19 | 0.262 | 0.02 | 0.925 | 0.039 | 0.039 | 0 | 46.4 | 43.9 | 70.5 | 141 | 135 | 0 | 33 | 33 |
| 2016 | 3 | 31 | 9 | 4 | 19 | 0.207 | 0.026 | 0.922 | 0.033 | 0.03 | 0 | 46.9 | 44.3 | 69.7 | 142 | 136 | 0 | 33 | 33 |
| 2016 | 3 | 31 | 9 | 14 | 19 | 0.197 | 0.072 | 0.922 | 0.033 | 0.03 | 0 | 46.9 | 45.2 | 69.7 | 142 | 137 | 0 | 33 | 32 |
| 2016 | 3 | 31 | 9 | 24 | 19 | 0.253 | 0.105 | 0.922 | 0.039 | 0.039 | 0 | 46.9 | 45.2 | 68.4 | 143 | 137 | 0 | 34 | 32 |
| 2016 | 3 | 31 | 9 | 34 | 19 | 0.161 | 0.013 | 0.922 | 0.039 | 0.039 | 0 | 46.9 | 45.2 | 69.2 | 142 | 138 | 0 | 33 | 33 |
| 2016 | 3 | 31 | 9 | 44 | 19 | 0.128 | 0.036 | 0.919 | 0.043 | 0.039 | 0 | 46.9 | 45.6 | 68.8 | 142 | 137 | 0 | 33 | 31 |
| 2016 | 3 | 31 | 9 | 54 | 19 | 0.197 | 0.059 | 0.915 | 0.049 | 0.046 | 0 | 57.2 | 53.8 | 55.9 | 166 | 157 | 0 | 33 | 32 |
| 2016 | 3 | 31 | 10 | 4 | 19 | 0.21 | 0.131 | 0.915 | 0.046 | 0.043 | 0 | 48.6 | 47.7 | 64.5 | 146 | 143 | 0 | 33 | 32 |
| 2016 | 3 | 31 | 10 | 14 | 19 | 0.253 | -0.003 | 0.915 | 0.043 | 0.039 | 0 | 49 | 47.7 | 66.7 | 147 | 143 | 0 | 33 | 32 |
| 2016 | 3 | 31 | 10 | 24 | 19 | 0.223 | 0.043 | 0.912 | 0.043 | 0.039 | 0 | 49 | 47.3 | 66.7 | 147 | 142 | 0 | 33 | 32 |
| 2016 | 3 | 31 | 10 | 34 | 19 | 0.194 | 0.085 | 0.915 | 0.039 | 0.039 | 0 | 48.6 | 47.3 | 65.8 | 146 | 143 | 0 | 33 | 33 |
| 2016 | 3 | 31 | 10 | 44 | 19 | 0.18 | 0.095 | 0.912 | 0.039 | 0.036 | 0 | 49.5 | 48.6 | 66.7 | 148 | 144 | 0 | 33 | 31 |
| 2016 | 3 | 31 | 10 | 54 | 19 | 0.213 | 0.046 | 0.915 | 0.036 | 0.033 | 0 | 49.5 | 48.6 | 64.9 | 148 | 145 | 0 | 33 | 32 |
| 2016 | 3 | 31 | 11 | 4 | 19 | 0.256 | 0.075 | 0.915 | 0.046 | 0.043 | 0 | 49 | 47.3 | 66.7 | 147 | 143 | 0 | 33 | 33 |
| 2016 | 3 | 31 | 11 | 14 | 19 | 0.151 | 0.026 | 0.915 | 0.036 | 0.033 | 0 | 50.3 | 49 | 65.8 | 149 | 145 | 0 | 32 | 31 |
| 2016 | 3 | 31 | 11 | 24 | 19 | 0.279 | 0.138 | 0.915 | 0.036 | 0.033 | 0 | 49.5 | 48.6 | 65.8 | 148 | 146 | 0 | 33 | 33 |
| 2016 | 3 | 31 | 11 | 34 | 19 | 0.217 | 0.069 | 0.912 | 0.039 | 0.036 | 0 | 51.6 | 50.7 | 63.2 | 153 | 150 | 0 | 33 | 32 |
| 2016 | 3 | 31 | 11 | 44 | 19 | 0.213 | 0.105 | 0.915 | 0.036 | 0.033 | 0 | 51.6 | 49.9 | 64.9 | 152 | 148 | 0 | 32 | 32 |
| 2016 | 3 | 31 | 11 | 54 | 19 | 0.266 | 0.098 | 0.915 | 0.039 | 0.036 | 0 | 51.2 | 49.9 | 64.5 | 152 | 148 | 0 | 33 | 32 |
| 2016 | 3 | 31 | 12 | 4 | 19 | 0.213 | 0.075 | 0.915 | 0.039 | 0.036 | 0 | 52 | 50.3 | 64.9 | 153 | 149 | 0 | 32 | 32 |
| 2016 | 3 | 31 | 12 | 14 | 19 | 0.203 | 0.082 | 0.915 | 0.039 | 0.036 | 0 | 51.6 | 50.7 | 64.1 | 153 | 150 | 0 | 33 | 32 |
| 2016 | 3 | 31 | 12 | 24 | 19 | 0.164 | 0.007 | 0.915 | 0.039 | 0.036 | 0 | 51.2 | 50.7 | 66.7 | 151 | 149 | 0 | 32 | 31 |
| 2016 | 3 | 31 | 12 | 34 | 19 | 0.22 | 0.069 | 0.915 | 0.033 | 0.03 | 0 | 52.5 | 51.6 | 64.1 | 155 | 151 | 0 | 33 | 31 |
| 2016 | 3 | 31 | 12 | 44 | 19 | 0.157 | 0.03 | 0.915 | 0.036 | 0.033 | 0 | 52.5 | 52 | 65.4 | 155 | 153 | 0 | 33 | 32 |
| 2016 | 3 | 31 | 12 | 54 | 19 | 0.249 | 0.102 | 0.915 | 0.039 | 0.039 | 0 | 52.5 | 51.2 | 67.1 | 154 | 151 | 0 | 32 | 32 |
| 2016 | 3 | 31 | 13 | 4 | 19 | 0.226 | 0.079 | 0.919 | 0.043 | 0.039 | 0 | 53.3 | 52 | 67.1 | 157 | 153 | 0 | 33 | 32 |
| 2016 | 3 | 31 | 13 | 14 | 19 | 0.269 | 0.089 | 0.915 | 0.039 | 0.039 | 0 | 53.8 | 53.8 | 65.8 | 158 | 156 | 0 | 33 | 31 |
| 2016 | 3 | 31 | 13 | 24 | 19 | 0.207 | 0.161 | 0.915 | 0.033 | 0.03 | 0 | 55 | 54.2 | 61.5 | 161 | 157 | 0 | 33 | 31 |
| 2016 | 3 | 31 | 13 | 34 | 19 | 0.223 | 0.108 | 0.915 | 0.043 | 0.039 | 0 | 56.3 | 55.9 | 59.3 | 164 | 161 | 0 | 33 | 31 |
| 2016 | 3 | 31 | 13 | 44 | 19 | 0.328 | 0.138 | 0.915 | 0.039 | 0.036 | 0 | 57.2 | 56.3 | 58.9 | 165 | 162 | 0 | 32 | 31 |
| 2016 | 3 | 31 | 13 | 54 | 19 | 0.207 | 0.197 | 0.915 | 0.039 | 0.039 | 0 | 57.2 | 55.9 | 59.3 | 166 | 161 | 0 | 33 | 31 |
| 2016 | 3 | 31 | 14 | 4 | 19 | 0.194 | 0.128 | 0.915 | 0.039 | 0.036 | 0 | 57.2 | 55.5 | 59.3 | 165 | 161 | 0 | 32 | 32 |
| 2016 | 3 | 31 | 14 | 14 | 19 | 0.249 | 0.118 | 0.915 | 0.033 | 0.03 | 0 | 56.8 | 55.5 | 60.6 | 165 | 161 | 0 | 33 | 32 |
| 2016 | 3 | 31 | 14 | 24 | 19 | 0.259 | 0.105 | 0.915 | 0.039 | 0.039 | 0 | 57.2 | 55.5 | 61.9 | 165 | 161 | 0 | 32 | 32 |
| 2016 | 3 | 31 | 14 | 34 | 19 | 0.194 | 0.174 | 0.915 | 0.039 | 0.039 | 0 | 56.3 | 55.5 | 62.4 | 163 | 160 | 0 | 32 | 31 |
| 2016 | 3 | 31 | 14 | 44 | 19 | 0.217 | 0.069 | 0.915 | 0.039 | 0.039 | 0 | 57.2 | 55 | 62.4 | 164 | 159 | 0 | 31 | 31 |
| 2016 | 3 | 31 | 14 | 54 | 19 | 0.246 | 0.161 | 0.915 | 0.036 | 0.033 | 0 | 56.3 | 54.6 | 63.2 | 163 | 159 | 0 | 32 | 32 |
| 2016 | 3 | 31 | 15 | 4 | 19 | 0.226 | 0.141 | 0.919 | 0.033 | 0.03 | 0 | 55.5 | 54.6 | 63.6 | 161 | 158 | 0 | 32 | 31 |
| 2016 | 3 | 31 | 15 | 14 | 19 | 0.203 | 0.177 | 0.919 | 0.039 | 0.039 | 0 | 55.9 | 55 | 62.8 | 162 | 158 | 0 | 32 | 30 |
| 2016 | 3 | 31 | 15 | 24 | 19 | 0.295 | 0.151 | 0.919 | 0.033 | 0.03 | 0 | 55.9 | 54.2 | 62.4 | 162 | 157 | 0 | 32 | 31 |
| 2016 | 3 | 31 | 15 | 34 | 19 | 0.21 | 0.089 | 0.919 | 0.039 | 0.036 | 0 | 55.9 | 54.6 | 61.1 | 162 | 158 | 0 | 32 | 31 |
| 2016 | 3 | 31 | 15 | 44 | 19 | 0.21 | 0.161 | 0.919 | 0.039 | 0.036 | 0 | 55.9 | 54.2 | 62.8 | 161 | 157 | 0 | 31 | 31 |
| 2016 | 3 | 31 | 15 | 54 | 19 | 0.249 | 0.135 | 0.919 | 0.039 | 0.039 | 0 | 55 | 53.8 | 63.2 | 160 | 156 | 0 | 32 | 31 |

Blackrock Return (0208)

| Year | Month | Day | Hour | Minute | Second | VelocityX | VelocityY | Level | StdError1 | StdError2 | StdError3 | SNR1 | SNR2 | SNR3 | SignalAmp1 | SignalAmp2 | SignalAmp3 | Noise1 | Noise2 |
|------|-------|-----|------|--------|--------|-----------|-----------|-------|-----------|-----------|-----------|------|------|------|------------|------------|------------|--------|--------|
| 2016 | 3 | 31 | 16 | 4 | 19 | 0.213 | 0.069 | 0.919 | 0.033 | 0.03 | 0 | 55.9 | 54.6 | 62.4 | 162 | 158 | 0 | 32 | 31 |
| 2016 | 3 | 31 | 16 | 14 | 19 | 0.217 | 0.164 | 0.919 | 0.036 | 0.033 | 0 | 55.5 | 54.6 | 60.6 | 162 | 158 | 0 | 33 | 31 |
| 2016 | 3 | 31 | 16 | 24 | 19 | 0.253 | 0.213 | 0.919 | 0.033 | 0.03 | 0 | 55.9 | 54.2 | 61.9 | 162 | 157 | 0 | 32 | 31 |
| 2016 | 3 | 31 | 16 | 34 | 19 | 0.21 | 0.144 | 0.919 | 0.039 | 0.039 | 0 | 55.5 | 52.9 | 63.6 | 160 | 155 | 0 | 31 | 32 |
| 2016 | 3 | 31 | 16 | 44 | 19 | 0.23 | 0.03 | 0.919 | 0.039 | 0.039 | 0 | 55.5 | 53.8 | 59.3 | 161 | 156 | 0 | 32 | 31 |
| 2016 | 3 | 31 | 16 | 54 | 19 | 0.246 | 0.161 | 0.919 | 0.039 | 0.039 | 0 | 55 | 53.8 | 62.4 | 160 | 156 | 0 | 32 | 31 |
| 2016 | 3 | 31 | 17 | 4 | 19 | 0.141 | 0.108 | 0.919 | 0.043 | 0.039 | 0 | 55.5 | 52.9 | 62.8 | 160 | 154 | 0 | 31 | 31 |
| 2016 | 3 | 31 | 17 | 14 | 19 | 0.272 | 0.157 | 0.919 | 0.043 | 0.039 | 0 | 54.6 | 52.9 | 59.8 | 159 | 154 | 0 | 32 | 31 |
| 2016 | 3 | 31 | 17 | 24 | 19 | 0.194 | 0.161 | 0.919 | 0.046 | 0.043 | 0 | 54.2 | 52 | 63.6 | 158 | 152 | 0 | 32 | 31 |
| 2016 | 3 | 31 | 17 | 34 | 19 | 0.256 | 0.174 | 0.919 | 0.039 | 0.039 | 0 | 53.8 | 51.2 | 63.6 | 156 | 151 | 0 | 31 | 32 |
| 2016 | 3 | 31 | 17 | 44 | 19 | 0.253 | 0.171 | 0.919 | 0.043 | 0.039 | 0 | 52.5 | 50.7 | 64.5 | 154 | 149 | 0 | 32 | 31 |
| 2016 | 3 | 31 | 17 | 54 | 19 | 0.197 | 0.167 | 0.919 | 0.036 | 0.033 | 0 | 52 | 50.3 | 64.5 | 153 | 148 | 0 | 32 | 31 |
| 2016 | 3 | 31 | 18 | 4 | 19 | 0.256 | 0.19 | 0.919 | 0.046 | 0.043 | 0 | 52 | 49.5 | 64.5 | 152 | 146 | 0 | 31 | 31 |
| 2016 | 3 | 31 | 18 | 14 | 19 | 0.315 | 0.157 | 0.919 | 0.043 | 0.039 | 0 | 52 | 50.7 | 65.8 | 153 | 149 | 0 | 32 | 31 |
| 2016 | 3 | 31 | 18 | 24 | 19 | 0.174 | 0.131 | 0.919 | 0.049 | 0.046 | 0 | 54.2 | 52.5 | 64.9 | 158 | 153 | 0 | 32 | 31 |
| 2016 | 3 | 31 | 18 | 34 | 19 | 0.21 | 0.115 | 0.919 | 0.039 | 0.036 | 0 | 55.5 | 53.3 | 62.4 | 161 | 155 | 0 | 32 | 31 |
| 2016 | 3 | 31 | 18 | 44 | 19 | 0.249 | 0.049 | 0.919 | 0.049 | 0.046 | 0 | 54.2 | 53.8 | 63.2 | 159 | 155 | 0 | 33 | 30 |
| 2016 | 3 | 31 | 18 | 54 | 19 | 0.266 | 0.105 | 0.919 | 0.033 | 0.033 | 0 | 53.8 | 52 | 64.1 | 157 | 152 | 0 | 32 | 31 |
| 2016 | 3 | 31 | 19 | 4 | 19 | 0.23 | 0.013 | 0.919 | 0.039 | 0.036 | 0 | 54.2 | 52 | 64.9 | 157 | 152 | 0 | 31 | 31 |
| 2016 | 3 | 31 | 19 | 14 | 19 | 0.151 | 0.098 | 0.919 | 0.036 | 0.033 | 0 | 54.6 | 52.9 | 63.6 | 159 | 154 | 0 | 32 | 31 |
| 2016 | 3 | 31 | 19 | 24 | 19 | 0.164 | 0.062 | 0.919 | 0.043 | 0.039 | 0 | 55 | 53.3 | 63.2 | 160 | 155 | 0 | 32 | 31 |
| 2016 | 3 | 31 | 19 | 34 | 19 | 0.138 | 0 | 0.919 | 0.046 | 0.043 | 0 | 55.5 | 52.9 | 64.1 | 160 | 154 | 0 | 31 | 31 |
| 2016 | 3 | 31 | 19 | 44 | 19 | 0.246 | -0.016 | 0.922 | 0.043 | 0.039 | 0 | 54.6 | 52.9 | 64.1 | 159 | 154 | 0 | 32 | 31 |
| 2016 | 3 | 31 | 19 | 54 | 19 | 0.2 | 0.02 | 0.922 | 0.043 | 0.039 | 0 | 55.5 | 53.3 | 63.6 | 161 | 155 | 0 | 32 | 31 |
| 2016 | 3 | 31 | 20 | 4 | 19 | 0.157 | -0.098 | 0.922 | 0.043 | 0.039 | 0 | 55.9 | 53.8 | 63.6 | 162 | 157 | 0 | 32 | 32 |
| 2016 | 3 | 31 | 20 | 14 | 19 | 0.233 | 0.01 | 0.922 | 0.043 | 0.039 | 0 | 54.2 | 52.5 | 64.9 | 159 | 153 | 0 | 33 | 31 |
| 2016 | 3 | 31 | 20 | 24 | 19 | 0.138 | 0.039 | 0.922 | 0.039 | 0.039 | 0 | 53.8 | 51.6 | 66.2 | 157 | 151 | 0 | 32 | 31 |
| 2016 | 3 | 31 | 20 | 34 | 19 | 0.236 | 0.046 | 0.922 | 0.036 | 0.033 | 0 | 51.6 | 49.9 | 67.1 | 152 | 147 | 0 | 32 | 31 |
| 2016 | 3 | 31 | 20 | 44 | 19 | 0.236 | 0.049 | 0.922 | 0.039 | 0.036 | 0 | 52.5 | 50.3 | 65.8 | 154 | 149 | 0 | 32 | 32 |
| 2016 | 3 | 31 | 20 | 54 | 19 | 0.203 | 0.013 | 0.922 | 0.039 | 0.036 | 0 | 53.8 | 52 | 65.4 | 157 | 151 | 0 | 32 | 30 |
| 2016 | 3 | 31 | 21 | 4 | 19 | 0.2 | 0.036 | 0.922 | 0.043 | 0.039 | 0 | 53.3 | 51.2 | 65.4 | 156 | 150 | 0 | 32 | 31 |
| 2016 | 3 | 31 | 21 | 14 | 19 | 0.197 | 0 | 0.922 | 0.039 | 0.036 | 0 | 53.8 | 51.6 | 63.6 | 157 | 151 | 0 | 32 | 31 |
| 2016 | 3 | 31 | 21 | 24 | 19 | 0.236 | 0.013 | 0.919 | 0.039 | 0.036 | 0 | 52.9 | 51.6 | 64.1 | 155 | 150 | 0 | 32 | 30 |
| 2016 | 3 | 31 | 21 | 34 | 19 | 0.171 | 0.033 | 0.922 | 0.039 | 0.039 | 0 | 53.8 | 51.6 | 64.9 | 157 | 151 | 0 | 32 | 31 |
| 2016 | 3 | 31 | 21 | 44 | 19 | 0.226 | -0.02 | 0.922 | 0.039 | 0.039 | 0 | 53.8 | 51.2 | 65.8 | 156 | 150 | 0 | 31 | 31 |
| 2016 | 3 | 31 | 21 | 54 | 19 | 0.184 | -0.085 | 0.922 | 0.046 | 0.043 | 0 | 52.5 | 51.2 | 65.4 | 154 | 150 | 0 | 32 | 31 |
| 2016 | 3 | 31 | 22 | 4 | 19 | 0.256 | 0.023 | 0.922 | 0.039 | 0.039 | 0 | 51.6 | 49.5 | 66.7 | 152 | 146 | 0 | 32 | 31 |
| 2016 | 3 | 31 | 22 | 14 | 19 | 0.276 | 0 | 0.922 | 0.039 | 0.039 | 0 | 51.2 | 49 | 66.7 | 151 | 145 | 0 | 32 | 31 |
| 2016 | 3 | 31 | 22 | 24 | 19 | 0.269 | -0.046 | 0.922 | 0.039 | 0.036 | 0 | 48.6 | 47.3 | 67.5 | 145 | 141 | 0 | 32 | 31 |
| 2016 | 3 | 31 | 22 | 34 | 19 | 0.161 | -0.062 | 0.922 | 0.039 | 0.039 | 0 | 50.7 | 48.6 | 66.2 | 149 | 144 | 0 | 31 | 31 |
| 2016 | 3 | 31 | 22 | 44 | 19 | 0.276 | -0.003 | 0.922 | 0.046 | 0.043 | 0 | 51.6 | 50.3 | 64.9 | 153 | 148 | 0 | 33 | 31 |
| 2016 | 3 | 31 | 22 | 54 | 19 | 0.223 | -0.016 | 0.922 | 0.039 | 0.036 | 0 | 52.5 | 50.3 | 65.4 | 154 | 148 | 0 | 32 | 31 |
| 2016 | 3 | 31 | 23 | 4 | 19 | 0.213 | 0.023 | 0.922 | 0.043 | 0.039 | 0 | 52.5 | 51.6 | 64.5 | 155 | 151 | 0 | 33 | 31 |
| 2016 | 3 | 31 | 23 | 14 | 19 | 0.276 | 0.059 | 0.922 | 0.036 | 0.033 | 0 | 52.5 | 49.9 | 65.4 | 154 | 148 | 0 | 32 | 32 |
| 2016 | 3 | 31 | 23 | 24 | 19 | 0.171 | 0.013 | 0.919 | 0.036 | 0.033 | 0 | 51.6 | 50.3 | 64.5 | 153 | 148 | 0 | 33 | 31 |
| 2016 | 3 | 31 | 23 | 34 | 19 | 0.171 | -0.013 | 0.919 | 0.039 | 0.039 | 0 | 51.2 | 49.9 | 65.8 | 152 | 147 | 0 | 33 | 31 |

Blackrock Return (0208)

| Year | Month | Day | Hour | Minute | Second | VelocityX | VelocityY | Level | StdError1 | StdError2 | StdError3 | SNR1 | SNR2 | SNR3 | SignalAmp1 | SignalAmp2 | SignalAmp3 | Noise1 | Noise2 |
|------|-------|-----|------|--------|--------|-----------|-----------|-------|-----------|-----------|-----------|------|------|------|------------|------------|------------|--------|--------|
| 2016 | 3 | 31 | 23 | 44 | 19 | 0.184 | 0.01 | 0.919 | 0.039 | 0.039 | 0 | 52 | 50.3 | 64.9 | 153 | 148 | 0 | 32 | 31 |
| 2016 | 3 | 31 | 23 | 54 | 19 | 0.253 | 0.125 | 0.919 | 0.039 | 0.039 | 0 | 52.9 | 50.7 | 64.9 | 155 | 149 | 0 | 32 | 31 |

Blackrock Return (0208)

| Year | Month | Day | Hour | Minute | Second | Noise3 | IceDetection | Heading | Pitch | Roll | StdDevHeading | StdDevPitch | StdDevRoll | Temperature | Pressure | StdDevPressure | Voltage |
|------|-------|-----|------|--------|--------|--------|--------------|---------|-------|------|---------------|-------------|------------|-------------|----------|----------------|---------|
| 2016 | 3 | 1 | 0 | 4 | 19 | 33 | | 0 | 0 | 0 | 0 | 0 | 0 | 54.9 | 0 | 0 | 11.8 |
| 2016 | 3 | 1 | 0 | 14 | 19 | 33 | | 0 | 0 | 0 | 0 | 0 | 0 | 54.75 | 0 | 0 | 11.8 |
| 2016 | 3 | 1 | 0 | 24 | 19 | 33 | | 0 | 0 | 0 | 0 | 0 | 0 | 54.61 | 0 | 0 | 11.8 |
| 2016 | 3 | 1 | 0 | 34 | 19 | 33 | | 0 | 0 | 0 | 0 | 0 | 0 | 54.46 | 0 | 0 | 11.8 |
| 2016 | 3 | 1 | 0 | 44 | 19 | 32 | | 0 | 0 | 0 | 0 | 0 | 0 | 54.32 | 0 | 0 | 11.8 |
| 2016 | 3 | 1 | 0 | 54 | 19 | 32 | | 0 | 0 | 0 | 0 | 0 | 0 | 54.19 | 0 | 0 | 11.8 |
| 2016 | 3 | 1 | 1 | 4 | 19 | 34 | | 0 | 0 | 0 | 0 | 0 | 0 | 54.07 | 0 | 0 | 11.8 |
| 2016 | 3 | 1 | 1 | 14 | 19 | 33 | | 0 | 0 | 0 | 0 | 0 | 0 | 53.94 | 0 | 0 | 11.8 |
| 2016 | 3 | 1 | 1 | 24 | 19 | 34 | | 0 | 0 | 0 | 0 | 0 | 0 | 53.82 | 0 | 0 | 11.8 |
| 2016 | 3 | 1 | 1 | 34 | 19 | 33 | | 0 | 0 | 0 | 0 | 0 | 0 | 53.69 | 0 | 0 | 11.8 |
| 2016 | 3 | 1 | 1 | 44 | 19 | 33 | | 0 | 0 | 0 | 0 | 0 | 0 | 53.56 | 0 | 0 | 11.8 |
| 2016 | 3 | 1 | 1 | 54 | 19 | 34 | | 0 | 0 | 0 | 0 | 0 | 0 | 53.44 | 0 | 0 | 11.8 |
| 2016 | 3 | 1 | 2 | 4 | 19 | 33 | | 0 | 0 | 0 | 0 | 0 | 0 | 53.33 | 0 | 0 | 11.8 |
| 2016 | 3 | 1 | 2 | 14 | 19 | 33 | | 0 | 0 | 0 | 0 | 0 | 0 | 53.22 | 0 | 0 | 11.8 |
| 2016 | 3 | 1 | 2 | 24 | 19 | 33 | | 0 | 0 | 0 | 0 | 0 | 0 | 53.1 | 0 | 0 | 11.8 |
| 2016 | 3 | 1 | 2 | 34 | 19 | 34 | | 0 | 0 | 0 | 0 | 0 | 0 | 53.01 | 0 | 0 | 11.8 |
| 2016 | 3 | 1 | 2 | 44 | 19 | 34 | | 0 | 0 | 0 | 0 | 0 | 0 | 52.9 | 0 | 0 | 11.8 |
| 2016 | 3 | 1 | 2 | 54 | 19 | 33 | | 0 | 0 | 0 | 0 | 0 | 0 | 52.79 | 0 | 0 | 11.8 |
| 2016 | 3 | 1 | 3 | 4 | 19 | 33 | | 0 | 0 | 0 | 0 | 0 | 0 | 52.7 | 0 | 0 | 11.8 |
| 2016 | 3 | 1 | 3 | 14 | 19 | 32 | | 0 | 0 | 0 | 0 | 0 | 0 | 52.61 | 0 | 0 | 11.8 |
| 2016 | 3 | 1 | 3 | 24 | 19 | 34 | | 0 | 0 | 0 | 0 | 0 | 0 | 52.52 | 0 | 0 | 11.8 |
| 2016 | 3 | 1 | 3 | 34 | 19 | 34 | | 0 | 0 | 0 | 0 | 0 | 0 | 52.43 | 0 | 0 | 11.8 |
| 2016 | 3 | 1 | 3 | 44 | 19 | 33 | | 0 | 0 | 0 | 0 | 0 | 0 | 52.36 | 0 | 0 | 11.8 |
| 2016 | 3 | 1 | 3 | 54 | 19 | 33 | | 0 | 0 | 0 | 0 | 0 | 0 | 52.29 | 0 | 0 | 11.8 |
| 2016 | 3 | 1 | 4 | 4 | 19 | 33 | | 0 | 0 | 0 | 0 | 0 | 0 | 52.21 | 0 | 0 | 11.8 |
| 2016 | 3 | 1 | 4 | 14 | 19 | 33 | | 0 | 0 | 0 | 0 | 0 | 0 | 52.12 | 0 | 0 | 11.8 |
| 2016 | 3 | 1 | 4 | 24 | 19 | 34 | | 0 | 0 | 0 | 0 | 0 | 0 | 52.07 | 0 | 0 | 11.8 |
| 2016 | 3 | 1 | 4 | 34 | 19 | 33 | | 0 | 0 | 0 | 0 | 0 | 0 | 52 | 0 | 0 | 11.8 |
| 2016 | 3 | 1 | 4 | 44 | 19 | 34 | | 0 | 0 | 0 | 0 | 0 | 0 | 51.91 | 0 | 0 | 11.8 |
| 2016 | 3 | 1 | 4 | 54 | 19 | 33 | | 0 | 0 | 0 | 0 | 0 | 0 | 51.84 | 0 | 0 | 11.8 |
| 2016 | 3 | 1 | 5 | 4 | 19 | 33 | | 0 | 0 | 0 | 0 | 0 | 0 | 51.78 | 0 | 0 | 11.8 |
| 2016 | 3 | 1 | 5 | 14 | 19 | 33 | | 0 | 0 | 0 | 0 | 0 | 0 | 51.71 | 0 | 0 | 11.8 |
| 2016 | 3 | 1 | 5 | 24 | 19 | 33 | | 0 | 0 | 0 | 0 | 0 | 0 | 51.64 | 0 | 0 | 11.8 |
| 2016 | 3 | 1 | 5 | 34 | 19 | 33 | | 0 | 0 | 0 | 0 | 0 | 0 | 51.58 | 0 | 0 | 11.8 |
| 2016 | 3 | 1 | 5 | 44 | 19 | 33 | | 0 | 0 | 0 | 0 | 0 | 0 | 51.51 | 0 | 0 | 11.8 |
| 2016 | 3 | 1 | 5 | 54 | 19 | 34 | | 0 | 0 | 0 | 0 | 0 | 0 | 51.46 | 0 | 0 | 11.8 |
| 2016 | 3 | 1 | 6 | 4 | 19 | 33 | | 0 | 0 | 0 | 0 | 0 | 0 | 51.39 | 0 | 0 | 11.8 |
| 2016 | 3 | 1 | 6 | 14 | 19 | 33 | | 0 | 0 | 0 | 0 | 0 | 0 | 51.33 | 0 | 0 | 11.8 |
| 2016 | 3 | 1 | 6 | 24 | 19 | 34 | | 0 | 0 | 0 | 0 | 0 | 0 | 51.28 | 0 | 0 | 11.8 |
| 2016 | 3 | 1 | 6 | 34 | 19 | 33 | | 0 | 0 | 0 | 0 | 0 | 0 | 51.24 | 0 | 0 | 11.8 |
| 2016 | 3 | 1 | 6 | 44 | 19 | 34 | | 0 | 0 | 0 | 0 | 0 | 0 | 51.21 | 0 | 0 | 11.8 |
| 2016 | 3 | 1 | 6 | 54 | 19 | 33 | | 0 | 0 | 0 | 0 | 0 | 0 | 51.17 | 0 | 0 | 11.8 |
| 2016 | 3 | 1 | 7 | 4 | 19 | 34 | | 0 | 0 | 0 | 0 | 0 | 0 | 51.13 | 0 | 0 | 11.8 |
| 2016 | 3 | 1 | 7 | 14 | 19 | 34 | | 0 | 0 | 0 | 0 | 0 | 0 | 51.13 | 0 | 0 | 11.8 |
| 2016 | 3 | 1 | 7 | 24 | 19 | 34 | | 0 | 0 | 0 | 0 | 0 | 0 | 51.12 | 0 | 0 | 11.8 |
| 2016 | 3 | 1 | 7 | 34 | 19 | 32 | | 0 | 0 | 0 | 0 | 0 | 0 | 51.12 | 0 | 0 | 11.8 |

Blackrock Return (0208)

| Year | Month | Day | Hour | Minute | Second | Noise3 | IceDetection | Heading | Pitch | Roll | StdDevHeading | StdDevPitch | StdDevRoll | Temperature | Pressure | StdDevPressure | Voltage |
|------|-------|-----|------|--------|--------|--------|--------------|---------|-------|------|---------------|-------------|------------|-------------|----------|----------------|---------|
| 2016 | 3 | 1 | 7 | 44 | 19 | 34 | 0 | 0 | 0 | 0 | 0 | 0 | 0 | 51.12 | 0 | 0 | 12 |
| 2016 | 3 | 1 | 7 | 54 | 19 | 34 | 0 | 0 | 0 | 0 | 0 | 0 | 0 | 51.13 | 0 | 0 | 12 |
| 2016 | 3 | 1 | 8 | 4 | 19 | 34 | 0 | 0 | 0 | 0 | 0 | 0 | 0 | 51.15 | 0 | 0 | 12.4 |
| 2016 | 3 | 1 | 8 | 14 | 19 | 34 | 0 | 0 | 0 | 0 | 0 | 0 | 0 | 51.19 | 0 | 0 | 12.4 |
| 2016 | 3 | 1 | 8 | 24 | 19 | 34 | 0 | 0 | 0 | 0 | 0 | 0 | 0 | 51.22 | 0 | 0 | 12.4 |
| 2016 | 3 | 1 | 8 | 34 | 19 | 34 | 0 | 0 | 0 | 0 | 0 | 0 | 0 | 51.22 | 0 | 0 | 12.4 |
| 2016 | 3 | 1 | 8 | 44 | 19 | 34 | 0 | 0 | 0 | 0 | 0 | 0 | 0 | 51.22 | 0 | 0 | 13.2 |
| 2016 | 3 | 1 | 8 | 54 | 19 | 34 | 0 | 0 | 0 | 0 | 0 | 0 | 0 | 51.3 | 0 | 0 | 13.6 |
| 2016 | 3 | 1 | 9 | 4 | 19 | 33 | 0 | 0 | 0 | 0 | 0 | 0 | 0 | 51.4 | 0 | 0 | 13.4 |
| 2016 | 3 | 1 | 9 | 14 | 19 | 33 | 0 | 0 | 0 | 0 | 0 | 0 | 0 | 51.44 | 0 | 0 | 13.4 |
| 2016 | 3 | 1 | 9 | 24 | 19 | 34 | 0 | 0 | 0 | 0 | 0 | 0 | 0 | 51.55 | 0 | 0 | 13.4 |
| 2016 | 3 | 1 | 9 | 34 | 19 | 33 | 0 | 0 | 0 | 0 | 0 | 0 | 0 | 51.66 | 0 | 0 | 13.4 |
| 2016 | 3 | 1 | 9 | 44 | 19 | 33 | 0 | 0 | 0 | 0 | 0 | 0 | 0 | 51.82 | 0 | 0 | 13.4 |
| 2016 | 3 | 1 | 9 | 54 | 19 | 34 | 0 | 0 | 0 | 0 | 0 | 0 | 0 | 51.89 | 0 | 0 | 13.4 |
| 2016 | 3 | 1 | 10 | 4 | 19 | 33 | 0 | 0 | 0 | 0 | 0 | 0 | 0 | 51.96 | 0 | 0 | 13.2 |
| 2016 | 3 | 1 | 10 | 14 | 19 | 33 | 0 | 0 | 0 | 0 | 0 | 0 | 0 | 52.52 | 0 | 0 | 13.4 |
| 2016 | 3 | 1 | 10 | 24 | 19 | 33 | 0 | 0 | 0 | 0 | 0 | 0 | 0 | 52.84 | 0 | 0 | 13.4 |
| 2016 | 3 | 1 | 10 | 34 | 19 | 33 | 0 | 0 | 0 | 0 | 0 | 0 | 0 | 53.04 | 0 | 0 | 13.4 |
| 2016 | 3 | 1 | 10 | 44 | 19 | 33 | 0 | 0 | 0 | 0 | 0 | 0 | 0 | 53.29 | 0 | 0 | 13.6 |
| 2016 | 3 | 1 | 10 | 54 | 19 | 33 | 0 | 0 | 0 | 0 | 0 | 0 | 0 | 53.49 | 0 | 0 | 13.4 |
| 2016 | 3 | 1 | 11 | 4 | 19 | 34 | 0 | 0 | 0 | 0 | 0 | 0 | 0 | 53.69 | 0 | 0 | 13.4 |
| 2016 | 3 | 1 | 11 | 14 | 19 | 33 | 0 | 0 | 0 | 0 | 0 | 0 | 0 | 53.89 | 0 | 0 | 13.4 |
| 2016 | 3 | 1 | 11 | 24 | 19 | 33 | 0 | 0 | 0 | 0 | 0 | 0 | 0 | 54.12 | 0 | 0 | 13.4 |
| 2016 | 3 | 1 | 11 | 34 | 19 | 33 | 0 | 0 | 0 | 0 | 0 | 0 | 0 | 54.3 | 0 | 0 | 13.4 |
| 2016 | 3 | 1 | 11 | 44 | 19 | 33 | 0 | 0 | 0 | 0 | 0 | 0 | 0 | 54.55 | 0 | 0 | 13.6 |
| 2016 | 3 | 1 | 11 | 54 | 19 | 34 | 0 | 0 | 0 | 0 | 0 | 0 | 0 | 54.77 | 0 | 0 | 13.6 |
| 2016 | 3 | 1 | 12 | 4 | 19 | 32 | 0 | 0 | 0 | 0 | 0 | 0 | 0 | 55.02 | 0 | 0 | 13.6 |
| 2016 | 3 | 1 | 12 | 14 | 19 | 34 | 0 | 0 | 0 | 0 | 0 | 0 | 0 | 55.24 | 0 | 0 | 13.6 |
| 2016 | 3 | 1 | 12 | 24 | 19 | 33 | 0 | 0 | 0 | 0 | 0 | 0 | 0 | 55.49 | 0 | 0 | 13.6 |
| 2016 | 3 | 1 | 12 | 34 | 19 | 33 | 0 | 0 | 0 | 0 | 0 | 0 | 0 | 55.78 | 0 | 0 | 13.6 |
| 2016 | 3 | 1 | 12 | 44 | 19 | 33 | 0 | 0 | 0 | 0 | 0 | 0 | 0 | 55.98 | 0 | 0 | 13.6 |
| 2016 | 3 | 1 | 12 | 54 | 19 | 33 | 0 | 0 | 0 | 0 | 0 | 0 | 0 | 56.23 | 0 | 0 | 13.4 |
| 2016 | 3 | 1 | 13 | 4 | 19 | 33 | 0 | 0 | 0 | 0 | 0 | 0 | 0 | 56.48 | 0 | 0 | 13.4 |
| 2016 | 3 | 1 | 13 | 14 | 19 | 33 | 0 | 0 | 0 | 0 | 0 | 0 | 0 | 56.75 | 0 | 0 | 13.4 |
| 2016 | 3 | 1 | 13 | 24 | 19 | 33 | 0 | 0 | 0 | 0 | 0 | 0 | 0 | 57.02 | 0 | 0 | 13.4 |
| 2016 | 3 | 1 | 13 | 34 | 19 | 33 | 0 | 0 | 0 | 0 | 0 | 0 | 0 | 57.31 | 0 | 0 | 13.4 |
| 2016 | 3 | 1 | 13 | 44 | 19 | 33 | 0 | 0 | 0 | 0 | 0 | 0 | 0 | 57.51 | 0 | 0 | 13.4 |
| 2016 | 3 | 1 | 13 | 54 | 19 | 32 | 0 | 0 | 0 | 0 | 0 | 0 | 0 | 57.67 | 0 | 0 | 13.4 |
| 2016 | 3 | 1 | 14 | 4 | 19 | 33 | 0 | 0 | 0 | 0 | 0 | 0 | 0 | 57.87 | 0 | 0 | 13.2 |
| 2016 | 3 | 1 | 14 | 14 | 19 | 34 | 0 | 0 | 0 | 0 | 0 | 0 | 0 | 58.08 | 0 | 0 | 13.2 |
| 2016 | 3 | 1 | 14 | 24 | 19 | 33 | 0 | 0 | 0 | 0 | 0 | 0 | 0 | 58.28 | 0 | 0 | 13.2 |
| 2016 | 3 | 1 | 14 | 34 | 19 | 33 | 0 | 0 | 0 | 0 | 0 | 0 | 0 | 58.51 | 0 | 0 | 13.2 |
| 2016 | 3 | 1 | 14 | 44 | 19 | 32 | 0 | 0 | 0 | 0 | 0 | 0 | 0 | 58.73 | 0 | 0 | 13 |
| 2016 | 3 | 1 | 14 | 54 | 19 | 33 | 0 | 0 | 0 | 0 | 0 | 0 | 0 | 58.89 | 0 | 0 | 13 |
| 2016 | 3 | 1 | 15 | 4 | 19 | 32 | 0 | 0 | 0 | 0 | 0 | 0 | 0 | 59.09 | 0 | 0 | 12.8 |
| 2016 | 3 | 1 | 15 | 14 | 19 | 32 | 0 | 0 | 0 | 0 | 0 | 0 | 0 | 59.25 | 0 | 0 | 12.8 |

Blackrock Return (0208)

| Year | Month | Day | Hour | Minute | Second | Noise3 | IceDetection | Heading | Pitch | Roll | StdDevHeading | StdDevPitch | StdDevRoll | Temperature | Pressure | StdDevPressure | Voltage |
|------|-------|-----|------|--------|--------|--------|--------------|---------|-------|------|---------------|-------------|------------|-------------|----------|----------------|---------|
| 2016 | 3 | 1 | 15 | 24 | 19 | 33 | 0 | 0 | 0 | 0 | 0 | 0 | 0 | 59.41 | 0 | 0 | 12.8 |
| 2016 | 3 | 1 | 15 | 34 | 19 | 33 | 0 | 0 | 0 | 0 | 0 | 0 | 0 | 59.58 | 0 | 0 | 12.8 |
| 2016 | 3 | 1 | 15 | 44 | 19 | 32 | 0 | 0 | 0 | 0 | 0 | 0 | 0 | 59.7 | 0 | 0 | 12.6 |
| 2016 | 3 | 1 | 15 | 54 | 19 | 32 | 0 | 0 | 0 | 0 | 0 | 0 | 0 | 59.81 | 0 | 0 | 12.6 |
| 2016 | 3 | 1 | 16 | 4 | 19 | 32 | 0 | 0 | 0 | 0 | 0 | 0 | 0 | 59.92 | 0 | 0 | 12.4 |
| 2016 | 3 | 1 | 16 | 14 | 19 | 33 | 0 | 0 | 0 | 0 | 0 | 0 | 0 | 60.01 | 0 | 0 | 12.4 |
| 2016 | 3 | 1 | 16 | 24 | 19 | 33 | 0 | 0 | 0 | 0 | 0 | 0 | 0 | 60.1 | 0 | 0 | 12.2 |
| 2016 | 3 | 1 | 16 | 34 | 19 | 32 | 0 | 0 | 0 | 0 | 0 | 0 | 0 | 60.21 | 0 | 0 | 12.2 |
| 2016 | 3 | 1 | 16 | 44 | 19 | 32 | 0 | 0 | 0 | 0 | 0 | 0 | 0 | 60.28 | 0 | 0 | 12.2 |
| 2016 | 3 | 1 | 16 | 54 | 19 | 32 | 0 | 0 | 0 | 0 | 0 | 0 | 0 | 60.33 | 0 | 0 | 12.2 |
| 2016 | 3 | 1 | 17 | 4 | 19 | 33 | 0 | 0 | 0 | 0 | 0 | 0 | 0 | 60.35 | 0 | 0 | 12.2 |
| 2016 | 3 | 1 | 17 | 14 | 19 | 32 | 0 | 0 | 0 | 0 | 0 | 0 | 0 | 60.4 | 0 | 0 | 12.2 |
| 2016 | 3 | 1 | 17 | 24 | 19 | 33 | 0 | 0 | 0 | 0 | 0 | 0 | 0 | 60.44 | 0 | 0 | 12.2 |
| 2016 | 3 | 1 | 17 | 34 | 19 | 31 | 0 | 0 | 0 | 0 | 0 | 0 | 0 | 60.44 | 0 | 0 | 12 |
| 2016 | 3 | 1 | 17 | 44 | 19 | 32 | 0 | 0 | 0 | 0 | 0 | 0 | 0 | 60.44 | 0 | 0 | 12 |
| 2016 | 3 | 1 | 17 | 54 | 19 | 32 | 0 | 0 | 0 | 0 | 0 | 0 | 0 | 60.42 | 0 | 0 | 12 |
| 2016 | 3 | 1 | 18 | 4 | 19 | 33 | 0 | 0 | 0 | 0 | 0 | 0 | 0 | 60.4 | 0 | 0 | 12 |
| 2016 | 3 | 1 | 18 | 14 | 19 | 32 | 0 | 0 | 0 | 0 | 0 | 0 | 0 | 60.39 | 0 | 0 | 12 |
| 2016 | 3 | 1 | 18 | 24 | 19 | 33 | 0 | 0 | 0 | 0 | 0 | 0 | 0 | 60.33 | 0 | 0 | 12 |
| 2016 | 3 | 1 | 18 | 34 | 19 | 32 | 0 | 0 | 0 | 0 | 0 | 0 | 0 | 60.3 | 0 | 0 | 12 |
| 2016 | 3 | 1 | 18 | 44 | 19 | 32 | 0 | 0 | 0 | 0 | 0 | 0 | 0 | 60.26 | 0 | 0 | 12 |
| 2016 | 3 | 1 | 18 | 54 | 19 | 33 | 0 | 0 | 0 | 0 | 0 | 0 | 0 | 60.22 | 0 | 0 | 12 |
| 2016 | 3 | 1 | 19 | 4 | 19 | 32 | 0 | 0 | 0 | 0 | 0 | 0 | 0 | 60.17 | 0 | 0 | 12 |
| 2016 | 3 | 1 | 19 | 14 | 19 | 32 | 0 | 0 | 0 | 0 | 0 | 0 | 0 | 60.12 | 0 | 0 | 12 |
| 2016 | 3 | 1 | 19 | 24 | 19 | 32 | 0 | 0 | 0 | 0 | 0 | 0 | 0 | 60.04 | 0 | 0 | 12 |
| 2016 | 3 | 1 | 19 | 34 | 19 | 33 | 0 | 0 | 0 | 0 | 0 | 0 | 0 | 59.95 | 0 | 0 | 12 |
| 2016 | 3 | 1 | 19 | 44 | 19 | 32 | 0 | 0 | 0 | 0 | 0 | 0 | 0 | 59.86 | 0 | 0 | 12 |
| 2016 | 3 | 1 | 19 | 54 | 19 | 33 | 0 | 0 | 0 | 0 | 0 | 0 | 0 | 59.77 | 0 | 0 | 12 |
| 2016 | 3 | 1 | 20 | 4 | 19 | 33 | 0 | 0 | 0 | 0 | 0 | 0 | 0 | 59.68 | 0 | 0 | 12 |
| 2016 | 3 | 1 | 20 | 14 | 19 | 33 | 0 | 0 | 0 | 0 | 0 | 0 | 0 | 59.54 | 0 | 0 | 12 |
| 2016 | 3 | 1 | 20 | 24 | 19 | 33 | 0 | 0 | 0 | 0 | 0 | 0 | 0 | 59.41 | 0 | 0 | 12 |
| 2016 | 3 | 1 | 20 | 34 | 19 | 33 | 0 | 0 | 0 | 0 | 0 | 0 | 0 | 59.29 | 0 | 0 | 12 |
| 2016 | 3 | 1 | 20 | 44 | 19 | 32 | 0 | 0 | 0 | 0 | 0 | 0 | 0 | 59.16 | 0 | 0 | 12 |
| 2016 | 3 | 1 | 20 | 54 | 19 | 32 | 0 | 0 | 0 | 0 | 0 | 0 | 0 | 59.05 | 0 | 0 | 12 |
| 2016 | 3 | 1 | 21 | 4 | 19 | 33 | 0 | 0 | 0 | 0 | 0 | 0 | 0 | 58.91 | 0 | 0 | 12 |
| 2016 | 3 | 1 | 21 | 14 | 19 | 32 | 0 | 0 | 0 | 0 | 0 | 0 | 0 | 58.77 | 0 | 0 | 12 |
| 2016 | 3 | 1 | 21 | 24 | 19 | 33 | 0 | 0 | 0 | 0 | 0 | 0 | 0 | 58.66 | 0 | 0 | 12 |
| 2016 | 3 | 1 | 21 | 34 | 19 | 32 | 0 | 0 | 0 | 0 | 0 | 0 | 0 | 58.51 | 0 | 0 | 12 |
| 2016 | 3 | 1 | 21 | 44 | 19 | 32 | 0 | 0 | 0 | 0 | 0 | 0 | 0 | 58.37 | 0 | 0 | 12 |
| 2016 | 3 | 1 | 21 | 54 | 19 | 33 | 0 | 0 | 0 | 0 | 0 | 0 | 0 | 58.21 | 0 | 0 | 12 |
| 2016 | 3 | 1 | 22 | 4 | 19 | 33 | 0 | 0 | 0 | 0 | 0 | 0 | 0 | 58.06 | 0 | 0 | 12 |
| 2016 | 3 | 1 | 22 | 14 | 19 | 32 | 0 | 0 | 0 | 0 | 0 | 0 | 0 | 57.9 | 0 | 0 | 12 |
| 2016 | 3 | 1 | 22 | 24 | 19 | 32 | 0 | 0 | 0 | 0 | 0 | 0 | 0 | 57.74 | 0 | 0 | 12 |
| 2016 | 3 | 1 | 22 | 34 | 19 | 33 | 0 | 0 | 0 | 0 | 0 | 0 | 0 | 57.58 | 0 | 0 | 12 |
| 2016 | 3 | 1 | 22 | 44 | 19 | 33 | 0 | 0 | 0 | 0 | 0 | 0 | 0 | 57.43 | 0 | 0 | 12 |
| 2016 | 3 | 1 | 22 | 54 | 19 | 33 | 0 | 0 | 0 | 0 | 0 | 0 | 0 | 57.27 | 0 | 0 | 12 |

Blackrock Return (0208)

| Year | Month | Day | Hour | Minute | Second | Noise3 | IceDetection | Heading | Pitch | Roll | StdDevHeading | StdDevPitch | StdDevRoll | Temperature | Pressure | StdDevPressure | Voltage |
|------|-------|-----|------|--------|--------|--------|--------------|---------|-------|------|---------------|-------------|------------|-------------|----------|----------------|---------|
| 2016 | 3 | 1 | 23 | 4 | 19 | 32 | 0 | 0 | 0 | 0 | 0 | 0 | 0 | 57.11 | 0 | 0 | 12 |
| 2016 | 3 | 1 | 23 | 14 | 19 | 33 | 0 | 0 | 0 | 0 | 0 | 0 | 0 | 56.97 | 0 | 0 | 12 |
| 2016 | 3 | 1 | 23 | 24 | 19 | 33 | 0 | 0 | 0 | 0 | 0 | 0 | 0 | 56.8 | 0 | 0 | 12 |
| 2016 | 3 | 1 | 23 | 34 | 19 | 32 | 0 | 0 | 0 | 0 | 0 | 0 | 0 | 56.64 | 0 | 0 | 12 |
| 2016 | 3 | 1 | 23 | 44 | 19 | 33 | 0 | 0 | 0 | 0 | 0 | 0 | 0 | 56.48 | 0 | 0 | 12 |
| 2016 | 3 | 1 | 23 | 54 | 19 | 33 | 0 | 0 | 0 | 0 | 0 | 0 | 0 | 56.32 | 0 | 0 | 12 |
| 2016 | 3 | 2 | 0 | 4 | 19 | 33 | 0 | 0 | 0 | 0 | 0 | 0 | 0 | 56.16 | 0 | 0 | 12 |
| 2016 | 3 | 2 | 0 | 14 | 19 | 32 | 0 | 0 | 0 | 0 | 0 | 0 | 0 | 55.99 | 0 | 0 | 12 |
| 2016 | 3 | 2 | 0 | 24 | 19 | 32 | 0 | 0 | 0 | 0 | 0 | 0 | 0 | 55.83 | 0 | 0 | 12 |
| 2016 | 3 | 2 | 0 | 34 | 19 | 33 | 0 | 0 | 0 | 0 | 0 | 0 | 0 | 55.67 | 0 | 0 | 12 |
| 2016 | 3 | 2 | 0 | 44 | 19 | 33 | 0 | 0 | 0 | 0 | 0 | 0 | 0 | 55.51 | 0 | 0 | 11.8 |
| 2016 | 3 | 2 | 0 | 54 | 19 | 33 | 0 | 0 | 0 | 0 | 0 | 0 | 0 | 55.35 | 0 | 0 | 12 |
| 2016 | 3 | 2 | 1 | 4 | 19 | 34 | 0 | 0 | 0 | 0 | 0 | 0 | 0 | 55.18 | 0 | 0 | 11.8 |
| 2016 | 3 | 2 | 1 | 14 | 19 | 33 | 0 | 0 | 0 | 0 | 0 | 0 | 0 | 55.02 | 0 | 0 | 11.8 |
| 2016 | 3 | 2 | 1 | 24 | 19 | 33 | 0 | 0 | 0 | 0 | 0 | 0 | 0 | 54.86 | 0 | 0 | 11.8 |
| 2016 | 3 | 2 | 1 | 34 | 19 | 33 | 0 | 0 | 0 | 0 | 0 | 0 | 0 | 54.72 | 0 | 0 | 11.8 |
| 2016 | 3 | 2 | 1 | 44 | 19 | 33 | 0 | 0 | 0 | 0 | 0 | 0 | 0 | 54.57 | 0 | 0 | 11.8 |
| 2016 | 3 | 2 | 1 | 54 | 19 | 34 | 0 | 0 | 0 | 0 | 0 | 0 | 0 | 54.43 | 0 | 0 | 11.8 |
| 2016 | 3 | 2 | 2 | 4 | 19 | 33 | 0 | 0 | 0 | 0 | 0 | 0 | 0 | 54.3 | 0 | 0 | 11.8 |
| 2016 | 3 | 2 | 2 | 14 | 19 | 33 | 0 | 0 | 0 | 0 | 0 | 0 | 0 | 54.16 | 0 | 0 | 11.8 |
| 2016 | 3 | 2 | 2 | 24 | 19 | 34 | 0 | 0 | 0 | 0 | 0 | 0 | 0 | 54.01 | 0 | 0 | 11.8 |
| 2016 | 3 | 2 | 2 | 34 | 19 | 33 | 0 | 0 | 0 | 0 | 0 | 0 | 0 | 53.89 | 0 | 0 | 11.8 |
| 2016 | 3 | 2 | 2 | 44 | 19 | 33 | 0 | 0 | 0 | 0 | 0 | 0 | 0 | 53.74 | 0 | 0 | 11.8 |
| 2016 | 3 | 2 | 2 | 54 | 19 | 33 | 0 | 0 | 0 | 0 | 0 | 0 | 0 | 53.6 | 0 | 0 | 11.8 |
| 2016 | 3 | 2 | 3 | 4 | 19 | 33 | 0 | 0 | 0 | 0 | 0 | 0 | 0 | 53.47 | 0 | 0 | 11.8 |
| 2016 | 3 | 2 | 3 | 14 | 19 | 33 | 0 | 0 | 0 | 0 | 0 | 0 | 0 | 53.35 | 0 | 0 | 11.8 |
| 2016 | 3 | 2 | 3 | 24 | 19 | 33 | 0 | 0 | 0 | 0 | 0 | 0 | 0 | 53.2 | 0 | 0 | 11.8 |
| 2016 | 3 | 2 | 3 | 34 | 19 | 34 | 0 | 0 | 0 | 0 | 0 | 0 | 0 | 53.08 | 0 | 0 | 11.8 |
| 2016 | 3 | 2 | 3 | 44 | 19 | 33 | 0 | 0 | 0 | 0 | 0 | 0 | 0 | 52.95 | 0 | 0 | 11.8 |
| 2016 | 3 | 2 | 3 | 54 | 19 | 33 | 0 | 0 | 0 | 0 | 0 | 0 | 0 | 52.84 | 0 | 0 | 11.8 |
| 2016 | 3 | 2 | 4 | 4 | 19 | 33 | 0 | 0 | 0 | 0 | 0 | 0 | 0 | 52.72 | 0 | 0 | 11.8 |
| 2016 | 3 | 2 | 4 | 14 | 19 | 33 | 0 | 0 | 0 | 0 | 0 | 0 | 0 | 52.61 | 0 | 0 | 11.8 |
| 2016 | 3 | 2 | 4 | 24 | 19 | 33 | 0 | 0 | 0 | 0 | 0 | 0 | 0 | 52.48 | 0 | 0 | 11.8 |
| 2016 | 3 | 2 | 4 | 34 | 19 | 34 | 0 | 0 | 0 | 0 | 0 | 0 | 0 | 52.38 | 0 | 0 | 11.8 |
| 2016 | 3 | 2 | 4 | 44 | 19 | 33 | 0 | 0 | 0 | 0 | 0 | 0 | 0 | 52.27 | 0 | 0 | 11.8 |
| 2016 | 3 | 2 | 4 | 54 | 19 | 34 | 0 | 0 | 0 | 0 | 0 | 0 | 0 | 52.18 | 0 | 0 | 11.8 |
| 2016 | 3 | 2 | 5 | 4 | 19 | 34 | 0 | 0 | 0 | 0 | 0 | 0 | 0 | 52.07 | 0 | 0 | 11.8 |
| 2016 | 3 | 2 | 5 | 14 | 19 | 33 | 0 | 0 | 0 | 0 | 0 | 0 | 0 | 51.98 | 0 | 0 | 11.8 |
| 2016 | 3 | 2 | 5 | 24 | 19 | 34 | 0 | 0 | 0 | 0 | 0 | 0 | 0 | 51.89 | 0 | 0 | 11.8 |
| 2016 | 3 | 2 | 5 | 34 | 19 | 34 | 0 | 0 | 0 | 0 | 0 | 0 | 0 | 51.82 | 0 | 0 | 11.8 |
| 2016 | 3 | 2 | 5 | 44 | 19 | 34 | 0 | 0 | 0 | 0 | 0 | 0 | 0 | 51.76 | 0 | 0 | 11.8 |
| 2016 | 3 | 2 | 5 | 54 | 19 | 34 | 0 | 0 | 0 | 0 | 0 | 0 | 0 | 51.69 | 0 | 0 | 11.8 |
| 2016 | 3 | 2 | 6 | 4 | 19 | 33 | 0 | 0 | 0 | 0 | 0 | 0 | 0 | 51.64 | 0 | 0 | 11.8 |
| 2016 | 3 | 2 | 6 | 14 | 19 | 34 | 0 | 0 | 0 | 0 | 0 | 0 | 0 | 51.6 | 0 | 0 | 11.8 |
| 2016 | 3 | 2 | 6 | 24 | 19 | 33 | 0 | 0 | 0 | 0 | 0 | 0 | 0 | 51.53 | 0 | 0 | 11.8 |
| 2016 | 3 | 2 | 6 | 34 | 19 | 34 | 0 | 0 | 0 | 0 | 0 | 0 | 0 | 51.49 | 0 | 0 | 11.8 |

Blackrock Return (0208)

| Year | Month | Day | Hour | Minute | Second | Noise3 | IceDetection | Heading | Pitch | Roll | StdDevHeading | StdDevPitch | StdDevRoll | Temperature | Pressure | StdDevPressure | Voltage |
|------|-------|-----|------|--------|--------|--------|--------------|---------|-------|------|---------------|-------------|------------|-------------|----------|----------------|---------|
| 2016 | 3 | 2 | 6 | 44 | 19 | 33 | | 0 | 0 | 0 | 0 | 0 | 0 | 51.46 | 0 | 0 | 11.8 |
| 2016 | 3 | 2 | 6 | 54 | 19 | 33 | | 0 | 0 | 0 | 0 | 0 | 0 | 51.42 | 0 | 0 | 11.8 |
| 2016 | 3 | 2 | 7 | 4 | 19 | 34 | | 0 | 0 | 0 | 0 | 0 | 0 | 51.39 | 0 | 0 | 11.8 |
| 2016 | 3 | 2 | 7 | 14 | 19 | 34 | | 0 | 0 | 0 | 0 | 0 | 0 | 51.35 | 0 | 0 | 12 |
| 2016 | 3 | 2 | 7 | 24 | 19 | 33 | | 0 | 0 | 0 | 0 | 0 | 0 | 51.35 | 0 | 0 | 12.2 |
| 2016 | 3 | 2 | 7 | 34 | 19 | 34 | | 0 | 0 | 0 | 0 | 0 | 0 | 51.33 | 0 | 0 | 12.2 |
| 2016 | 3 | 2 | 7 | 44 | 19 | 33 | | 0 | 0 | 0 | 0 | 0 | 0 | 51.31 | 0 | 0 | 12.2 |
| 2016 | 3 | 2 | 7 | 54 | 19 | 34 | | 0 | 0 | 0 | 0 | 0 | 0 | 51.33 | 0 | 0 | 12.4 |
| 2016 | 3 | 2 | 8 | 4 | 19 | 33 | | 0 | 0 | 0 | 0 | 0 | 0 | 51.3 | 0 | 0 | 12.2 |
| 2016 | 3 | 2 | 8 | 14 | 19 | 34 | | 0 | 0 | 0 | 0 | 0 | 0 | 51.33 | 0 | 0 | 12.6 |
| 2016 | 3 | 2 | 8 | 24 | 19 | 33 | | 0 | 0 | 0 | 0 | 0 | 0 | 51.37 | 0 | 0 | 12.6 |
| 2016 | 3 | 2 | 8 | 34 | 19 | 34 | | 0 | 0 | 0 | 0 | 0 | 0 | 51.37 | 0 | 0 | 12.6 |
| 2016 | 3 | 2 | 8 | 44 | 19 | 34 | | 0 | 0 | 0 | 0 | 0 | 0 | 51.4 | 0 | 0 | 13 |
| 2016 | 3 | 2 | 8 | 54 | 19 | 34 | | 0 | 0 | 0 | 0 | 0 | 0 | 51.48 | 0 | 0 | 13 |
| 2016 | 3 | 2 | 9 | 4 | 19 | 33 | | 0 | 0 | 0 | 0 | 0 | 0 | 51.53 | 0 | 0 | 12.8 |
| 2016 | 3 | 2 | 9 | 14 | 19 | 33 | | 0 | 0 | 0 | 0 | 0 | 0 | 51.62 | 0 | 0 | 13 |
| 2016 | 3 | 2 | 9 | 24 | 19 | 33 | | 0 | 0 | 0 | 0 | 0 | 0 | 51.73 | 0 | 0 | 13 |
| 2016 | 3 | 2 | 9 | 34 | 19 | 34 | | 0 | 0 | 0 | 0 | 0 | 0 | 51.8 | 0 | 0 | 12.8 |
| 2016 | 3 | 2 | 9 | 44 | 19 | 34 | | 0 | 0 | 0 | 0 | 0 | 0 | 51.87 | 0 | 0 | 13 |
| 2016 | 3 | 2 | 9 | 54 | 19 | 33 | | 0 | 0 | 0 | 0 | 0 | 0 | 51.94 | 0 | 0 | 13 |
| 2016 | 3 | 2 | 10 | 4 | 19 | 33 | | 0 | 0 | 0 | 0 | 0 | 0 | 52.02 | 0 | 0 | 13.2 |
| 2016 | 3 | 2 | 10 | 14 | 19 | 34 | | 0 | 0 | 0 | 0 | 0 | 0 | 52.43 | 0 | 0 | 13.2 |
| 2016 | 3 | 2 | 10 | 24 | 19 | 33 | | 0 | 0 | 0 | 0 | 0 | 0 | 52.72 | 0 | 0 | 13.2 |
| 2016 | 3 | 2 | 10 | 34 | 19 | 34 | | 0 | 0 | 0 | 0 | 0 | 0 | 52.97 | 0 | 0 | 13.2 |
| 2016 | 3 | 2 | 10 | 44 | 19 | 34 | | 0 | 0 | 0 | 0 | 0 | 0 | 53.13 | 0 | 0 | 13.2 |
| 2016 | 3 | 2 | 10 | 54 | 19 | 33 | | 0 | 0 | 0 | 0 | 0 | 0 | 53.38 | 0 | 0 | 13.2 |
| 2016 | 3 | 2 | 11 | 4 | 19 | 34 | | 0 | 0 | 0 | 0 | 0 | 0 | 53.49 | 0 | 0 | 13.2 |
| 2016 | 3 | 2 | 11 | 14 | 19 | 34 | | 0 | 0 | 0 | 0 | 0 | 0 | 53.76 | 0 | 0 | 13.2 |
| 2016 | 3 | 2 | 11 | 24 | 19 | 34 | | 0 | 0 | 0 | 0 | 0 | 0 | 53.96 | 0 | 0 | 13.2 |
| 2016 | 3 | 2 | 11 | 34 | 19 | 34 | | 0 | 0 | 0 | 0 | 0 | 0 | 54.16 | 0 | 0 | 13.4 |
| 2016 | 3 | 2 | 11 | 44 | 19 | 33 | | 0 | 0 | 0 | 0 | 0 | 0 | 54.37 | 0 | 0 | 13.4 |
| 2016 | 3 | 2 | 11 | 54 | 19 | 33 | | 0 | 0 | 0 | 0 | 0 | 0 | 54.55 | 0 | 0 | 13.4 |
| 2016 | 3 | 2 | 12 | 4 | 19 | 33 | | 0 | 0 | 0 | 0 | 0 | 0 | 54.82 | 0 | 0 | 13.4 |
| 2016 | 3 | 2 | 12 | 14 | 19 | 34 | | 0 | 0 | 0 | 0 | 0 | 0 | 55.04 | 0 | 0 | 13.4 |
| 2016 | 3 | 2 | 12 | 24 | 19 | 33 | | 0 | 0 | 0 | 0 | 0 | 0 | 55.27 | 0 | 0 | 13.4 |
| 2016 | 3 | 2 | 12 | 34 | 19 | 33 | | 0 | 0 | 0 | 0 | 0 | 0 | 55.44 | 0 | 0 | 13.2 |
| 2016 | 3 | 2 | 12 | 44 | 19 | 32 | | 0 | 0 | 0 | 0 | 0 | 0 | 55.63 | 0 | 0 | 13.2 |
| 2016 | 3 | 2 | 12 | 54 | 19 | 33 | | 0 | 0 | 0 | 0 | 0 | 0 | 55.89 | 0 | 0 | 13.2 |
| 2016 | 3 | 2 | 13 | 4 | 19 | 33 | | 0 | 0 | 0 | 0 | 0 | 0 | 56.08 | 0 | 0 | 13.2 |
| 2016 | 3 | 2 | 13 | 14 | 19 | 33 | | 0 | 0 | 0 | 0 | 0 | 0 | 56.34 | 0 | 0 | 13.4 |
| 2016 | 3 | 2 | 13 | 24 | 19 | 32 | | 0 | 0 | 0 | 0 | 0 | 0 | 56.53 | 0 | 0 | 13.2 |
| 2016 | 3 | 2 | 13 | 34 | 19 | 32 | | 0 | 0 | 0 | 0 | 0 | 0 | 56.7 | 0 | 0 | 13.2 |
| 2016 | 3 | 2 | 13 | 44 | 19 | 33 | | 0 | 0 | 0 | 0 | 0 | 0 | 56.98 | 0 | 0 | 13.2 |
| 2016 | 3 | 2 | 13 | 54 | 19 | 33 | | 0 | 0 | 0 | 0 | 0 | 0 | 57.18 | 0 | 0 | 13.2 |
| 2016 | 3 | 2 | 14 | 4 | 19 | 33 | | 0 | 0 | 0 | 0 | 0 | 0 | 57.34 | 0 | 0 | 13.2 |
| 2016 | 3 | 2 | 14 | 14 | 19 | 33 | | 0 | 0 | 0 | 0 | 0 | 0 | 57.56 | 0 | 0 | 13.2 |

Blackrock Return (0208)

| Year | Month | Day | Hour | Minute | Second | Noise3 | IceDetection | Heading | Pitch | Roll | StdDevHeading | StdDevPitch | StdDevRoll | Temperature | Pressure | StdDevPressure | Voltage |
|------|-------|-----|------|--------|--------|--------|--------------|---------|-------|------|---------------|-------------|------------|-------------|----------|----------------|---------|
| 2016 | 3 | 2 | 14 | 24 | 19 | 33 | 0 | 0 | 0 | 0 | 0 | 0 | 0 | 57.76 | 0 | 0 | 13 |
| 2016 | 3 | 2 | 14 | 34 | 19 | 33 | 0 | 0 | 0 | 0 | 0 | 0 | 0 | 57.94 | 0 | 0 | 13.2 |
| 2016 | 3 | 2 | 14 | 44 | 19 | 33 | 0 | 0 | 0 | 0 | 0 | 0 | 0 | 58.1 | 0 | 0 | 12.8 |
| 2016 | 3 | 2 | 14 | 54 | 19 | 33 | 0 | 0 | 0 | 0 | 0 | 0 | 0 | 58.28 | 0 | 0 | 13 |
| 2016 | 3 | 2 | 15 | 4 | 19 | 32 | 0 | 0 | 0 | 0 | 0 | 0 | 0 | 58.51 | 0 | 0 | 13 |
| 2016 | 3 | 2 | 15 | 14 | 19 | 32 | 0 | 0 | 0 | 0 | 0 | 0 | 0 | 58.66 | 0 | 0 | 12.8 |
| 2016 | 3 | 2 | 15 | 24 | 19 | 33 | 0 | 0 | 0 | 0 | 0 | 0 | 0 | 58.73 | 0 | 0 | 12.6 |
| 2016 | 3 | 2 | 15 | 34 | 19 | 32 | 0 | 0 | 0 | 0 | 0 | 0 | 0 | 58.86 | 0 | 0 | 12.6 |
| 2016 | 3 | 2 | 15 | 44 | 19 | 32 | 0 | 0 | 0 | 0 | 0 | 0 | 0 | 59 | 0 | 0 | 12.6 |
| 2016 | 3 | 2 | 15 | 54 | 19 | 32 | 0 | 0 | 0 | 0 | 0 | 0 | 0 | 59.09 | 0 | 0 | 12.4 |
| 2016 | 3 | 2 | 16 | 4 | 19 | 33 | 0 | 0 | 0 | 0 | 0 | 0 | 0 | 59.09 | 0 | 0 | 12.4 |
| 2016 | 3 | 2 | 16 | 14 | 19 | 32 | 0 | 0 | 0 | 0 | 0 | 0 | 0 | 59.14 | 0 | 0 | 12.2 |
| 2016 | 3 | 2 | 16 | 24 | 19 | 32 | 0 | 0 | 0 | 0 | 0 | 0 | 0 | 59.23 | 0 | 0 | 12.2 |
| 2016 | 3 | 2 | 16 | 34 | 19 | 33 | 0 | 0 | 0 | 0 | 0 | 0 | 0 | 59.32 | 0 | 0 | 12.2 |
| 2016 | 3 | 2 | 16 | 44 | 19 | 32 | 0 | 0 | 0 | 0 | 0 | 0 | 0 | 59.31 | 0 | 0 | 12.2 |
| 2016 | 3 | 2 | 16 | 54 | 19 | 32 | 0 | 0 | 0 | 0 | 0 | 0 | 0 | 59.29 | 0 | 0 | 12.2 |
| 2016 | 3 | 2 | 17 | 4 | 19 | 33 | 0 | 0 | 0 | 0 | 0 | 0 | 0 | 59.27 | 0 | 0 | 12.2 |
| 2016 | 3 | 2 | 17 | 14 | 19 | 33 | 0 | 0 | 0 | 0 | 0 | 0 | 0 | 59.25 | 0 | 0 | 12 |
| 2016 | 3 | 2 | 17 | 24 | 19 | 33 | 0 | 0 | 0 | 0 | 0 | 0 | 0 | 59.23 | 0 | 0 | 12 |
| 2016 | 3 | 2 | 17 | 34 | 19 | 33 | 0 | 0 | 0 | 0 | 0 | 0 | 0 | 59.22 | 0 | 0 | 12 |
| 2016 | 3 | 2 | 17 | 44 | 19 | 32 | 0 | 0 | 0 | 0 | 0 | 0 | 0 | 59.18 | 0 | 0 | 12 |
| 2016 | 3 | 2 | 17 | 54 | 19 | 33 | 0 | 0 | 0 | 0 | 0 | 0 | 0 | 59.13 | 0 | 0 | 12 |
| 2016 | 3 | 2 | 18 | 4 | 19 | 33 | 0 | 0 | 0 | 0 | 0 | 0 | 0 | 59.09 | 0 | 0 | 12 |
| 2016 | 3 | 2 | 18 | 14 | 19 | 33 | 0 | 0 | 0 | 0 | 0 | 0 | 0 | 59.04 | 0 | 0 | 12 |
| 2016 | 3 | 2 | 18 | 24 | 19 | 33 | 0 | 0 | 0 | 0 | 0 | 0 | 0 | 58.98 | 0 | 0 | 12 |
| 2016 | 3 | 2 | 18 | 34 | 19 | 33 | 0 | 0 | 0 | 0 | 0 | 0 | 0 | 58.95 | 0 | 0 | 12 |
| 2016 | 3 | 2 | 18 | 44 | 19 | 32 | 0 | 0 | 0 | 0 | 0 | 0 | 0 | 58.87 | 0 | 0 | 12 |
| 2016 | 3 | 2 | 18 | 54 | 19 | 32 | 0 | 0 | 0 | 0 | 0 | 0 | 0 | 58.8 | 0 | 0 | 12 |
| 2016 | 3 | 2 | 19 | 4 | 19 | 32 | 0 | 0 | 0 | 0 | 0 | 0 | 0 | 58.73 | 0 | 0 | 12 |
| 2016 | 3 | 2 | 19 | 14 | 19 | 33 | 0 | 0 | 0 | 0 | 0 | 0 | 0 | 58.66 | 0 | 0 | 12 |
| 2016 | 3 | 2 | 19 | 24 | 19 | 32 | 0 | 0 | 0 | 0 | 0 | 0 | 0 | 58.57 | 0 | 0 | 12 |
| 2016 | 3 | 2 | 19 | 34 | 19 | 32 | 0 | 0 | 0 | 0 | 0 | 0 | 0 | 58.48 | 0 | 0 | 12 |
| 2016 | 3 | 2 | 19 | 44 | 19 | 32 | 0 | 0 | 0 | 0 | 0 | 0 | 0 | 58.37 | 0 | 0 | 12 |
| 2016 | 3 | 2 | 19 | 54 | 19 | 32 | 0 | 0 | 0 | 0 | 0 | 0 | 0 | 58.26 | 0 | 0 | 12 |
| 2016 | 3 | 2 | 20 | 4 | 19 | 33 | 0 | 0 | 0 | 0 | 0 | 0 | 0 | 58.15 | 0 | 0 | 12 |
| 2016 | 3 | 2 | 20 | 14 | 19 | 32 | 0 | 0 | 0 | 0 | 0 | 0 | 0 | 58.03 | 0 | 0 | 12 |
| 2016 | 3 | 2 | 20 | 24 | 19 | 33 | 0 | 0 | 0 | 0 | 0 | 0 | 0 | 57.92 | 0 | 0 | 12 |
| 2016 | 3 | 2 | 20 | 34 | 19 | 33 | 0 | 0 | 0 | 0 | 0 | 0 | 0 | 57.79 | 0 | 0 | 12 |
| 2016 | 3 | 2 | 20 | 44 | 19 | 33 | 0 | 0 | 0 | 0 | 0 | 0 | 0 | 57.67 | 0 | 0 | 12 |
| 2016 | 3 | 2 | 20 | 54 | 19 | 33 | 0 | 0 | 0 | 0 | 0 | 0 | 0 | 57.56 | 0 | 0 | 12 |
| 2016 | 3 | 2 | 21 | 4 | 19 | 33 | 0 | 0 | 0 | 0 | 0 | 0 | 0 | 57.42 | 0 | 0 | 12 |
| 2016 | 3 | 2 | 21 | 14 | 19 | 32 | 0 | 0 | 0 | 0 | 0 | 0 | 0 | 57.29 | 0 | 0 | 12 |
| 2016 | 3 | 2 | 21 | 24 | 19 | 32 | 0 | 0 | 0 | 0 | 0 | 0 | 0 | 57.15 | 0 | 0 | 12 |
| 2016 | 3 | 2 | 21 | 34 | 19 | 32 | 0 | 0 | 0 | 0 | 0 | 0 | 0 | 57 | 0 | 0 | 12 |
| 2016 | 3 | 2 | 21 | 44 | 19 | 33 | 0 | 0 | 0 | 0 | 0 | 0 | 0 | 56.84 | 0 | 0 | 12 |
| 2016 | 3 | 2 | 21 | 54 | 19 | 33 | 0 | 0 | 0 | 0 | 0 | 0 | 0 | 56.7 | 0 | 0 | 12 |

Blackrock Return (0208)

| Year | Month | Day | Hour | Minute | Second | Noise3 | IceDetection | Heading | Pitch | Roll | StdDevHeading | StdDevPitch | StdDevRoll | Temperature | Pressure | StdDevPressure | Voltage |
|------|-------|-----|------|--------|--------|--------|--------------|---------|-------|------|---------------|-------------|------------|-------------|----------|----------------|---------|
| 2016 | 3 | 2 | 22 | 4 | 19 | 33 | 0 | 0 | 0 | 0 | 0 | 0 | 0 | 56.55 | 0 | 0 | 12 |
| 2016 | 3 | 2 | 22 | 14 | 19 | 32 | 0 | 0 | 0 | 0 | 0 | 0 | 0 | 56.39 | 0 | 0 | 12 |
| 2016 | 3 | 2 | 22 | 24 | 19 | 33 | 0 | 0 | 0 | 0 | 0 | 0 | 0 | 56.23 | 0 | 0 | 12 |
| 2016 | 3 | 2 | 22 | 34 | 19 | 33 | 0 | 0 | 0 | 0 | 0 | 0 | 0 | 56.08 | 0 | 0 | 12 |
| 2016 | 3 | 2 | 22 | 44 | 19 | 33 | 0 | 0 | 0 | 0 | 0 | 0 | 0 | 55.92 | 0 | 0 | 12 |
| 2016 | 3 | 2 | 22 | 54 | 19 | 33 | 0 | 0 | 0 | 0 | 0 | 0 | 0 | 55.76 | 0 | 0 | 12 |
| 2016 | 3 | 2 | 23 | 4 | 19 | 33 | 0 | 0 | 0 | 0 | 0 | 0 | 0 | 55.62 | 0 | 0 | 12 |
| 2016 | 3 | 2 | 23 | 14 | 19 | 32 | 0 | 0 | 0 | 0 | 0 | 0 | 0 | 55.45 | 0 | 0 | 12 |
| 2016 | 3 | 2 | 23 | 24 | 19 | 33 | 0 | 0 | 0 | 0 | 0 | 0 | 0 | 55.29 | 0 | 0 | 11.8 |
| 2016 | 3 | 2 | 23 | 34 | 19 | 33 | 0 | 0 | 0 | 0 | 0 | 0 | 0 | 55.15 | 0 | 0 | 11.8 |
| 2016 | 3 | 2 | 23 | 44 | 19 | 33 | 0 | 0 | 0 | 0 | 0 | 0 | 0 | 54.99 | 0 | 0 | 11.8 |
| 2016 | 3 | 2 | 23 | 54 | 19 | 33 | 0 | 0 | 0 | 0 | 0 | 0 | 0 | 54.84 | 0 | 0 | 11.8 |
| 2016 | 3 | 3 | 0 | 4 | 19 | 33 | 0 | 0 | 0 | 0 | 0 | 0 | 0 | 54.7 | 0 | 0 | 11.8 |
| 2016 | 3 | 3 | 0 | 14 | 19 | 34 | 0 | 0 | 0 | 0 | 0 | 0 | 0 | 54.54 | 0 | 0 | 11.8 |
| 2016 | 3 | 3 | 0 | 24 | 19 | 32 | 0 | 0 | 0 | 0 | 0 | 0 | 0 | 54.37 | 0 | 0 | 11.8 |
| 2016 | 3 | 3 | 0 | 34 | 19 | 33 | 0 | 0 | 0 | 0 | 0 | 0 | 0 | 54.25 | 0 | 0 | 11.8 |
| 2016 | 3 | 3 | 0 | 44 | 19 | 33 | 0 | 0 | 0 | 0 | 0 | 0 | 0 | 54.1 | 0 | 0 | 11.8 |
| 2016 | 3 | 3 | 0 | 54 | 19 | 33 | 0 | 0 | 0 | 0 | 0 | 0 | 0 | 53.96 | 0 | 0 | 11.8 |
| 2016 | 3 | 3 | 1 | 4 | 19 | 33 | 0 | 0 | 0 | 0 | 0 | 0 | 0 | 53.82 | 0 | 0 | 11.8 |
| 2016 | 3 | 3 | 1 | 14 | 19 | 33 | 0 | 0 | 0 | 0 | 0 | 0 | 0 | 53.69 | 0 | 0 | 11.8 |
| 2016 | 3 | 3 | 1 | 24 | 19 | 32 | 0 | 0 | 0 | 0 | 0 | 0 | 0 | 53.55 | 0 | 0 | 11.8 |
| 2016 | 3 | 3 | 1 | 34 | 19 | 34 | 0 | 0 | 0 | 0 | 0 | 0 | 0 | 53.42 | 0 | 0 | 11.8 |
| 2016 | 3 | 3 | 1 | 44 | 19 | 34 | 0 | 0 | 0 | 0 | 0 | 0 | 0 | 53.28 | 0 | 0 | 11.8 |
| 2016 | 3 | 3 | 1 | 54 | 19 | 34 | 0 | 0 | 0 | 0 | 0 | 0 | 0 | 53.13 | 0 | 0 | 11.8 |
| 2016 | 3 | 3 | 2 | 4 | 19 | 34 | 0 | 0 | 0 | 0 | 0 | 0 | 0 | 53.02 | 0 | 0 | 11.8 |
| 2016 | 3 | 3 | 2 | 14 | 19 | 32 | 0 | 0 | 0 | 0 | 0 | 0 | 0 | 52.9 | 0 | 0 | 11.8 |
| 2016 | 3 | 3 | 2 | 24 | 19 | 33 | 0 | 0 | 0 | 0 | 0 | 0 | 0 | 52.79 | 0 | 0 | 11.8 |
| 2016 | 3 | 3 | 2 | 34 | 19 | 34 | 0 | 0 | 0 | 0 | 0 | 0 | 0 | 52.66 | 0 | 0 | 11.8 |
| 2016 | 3 | 3 | 2 | 44 | 19 | 34 | 0 | 0 | 0 | 0 | 0 | 0 | 0 | 52.56 | 0 | 0 | 11.8 |
| 2016 | 3 | 3 | 2 | 54 | 19 | 33 | 0 | 0 | 0 | 0 | 0 | 0 | 0 | 52.45 | 0 | 0 | 11.8 |
| 2016 | 3 | 3 | 3 | 4 | 19 | 33 | 0 | 0 | 0 | 0 | 0 | 0 | 0 | 52.34 | 0 | 0 | 11.8 |
| 2016 | 3 | 3 | 3 | 14 | 19 | 34 | 0 | 0 | 0 | 0 | 0 | 0 | 0 | 52.23 | 0 | 0 | 11.8 |
| 2016 | 3 | 3 | 3 | 24 | 19 | 34 | 0 | 0 | 0 | 0 | 0 | 0 | 0 | 52.12 | 0 | 0 | 11.8 |
| 2016 | 3 | 3 | 3 | 34 | 19 | 34 | 0 | 0 | 0 | 0 | 0 | 0 | 0 | 52.02 | 0 | 0 | 11.8 |
| 2016 | 3 | 3 | 3 | 44 | 19 | 33 | 0 | 0 | 0 | 0 | 0 | 0 | 0 | 51.93 | 0 | 0 | 11.8 |
| 2016 | 3 | 3 | 3 | 54 | 19 | 33 | 0 | 0 | 0 | 0 | 0 | 0 | 0 | 51.84 | 0 | 0 | 11.8 |
| 2016 | 3 | 3 | 4 | 4 | 19 | 33 | 0 | 0 | 0 | 0 | 0 | 0 | 0 | 51.76 | 0 | 0 | 11.8 |
| 2016 | 3 | 3 | 4 | 14 | 19 | 34 | 0 | 0 | 0 | 0 | 0 | 0 | 0 | 51.67 | 0 | 0 | 11.8 |
| 2016 | 3 | 3 | 4 | 24 | 19 | 33 | 0 | 0 | 0 | 0 | 0 | 0 | 0 | 51.6 | 0 | 0 | 11.8 |
| 2016 | 3 | 3 | 4 | 34 | 19 | 34 | 0 | 0 | 0 | 0 | 0 | 0 | 0 | 51.53 | 0 | 0 | 11.8 |
| 2016 | 3 | 3 | 4 | 44 | 19 | 33 | 0 | 0 | 0 | 0 | 0 | 0 | 0 | 51.44 | 0 | 0 | 11.8 |
| 2016 | 3 | 3 | 4 | 54 | 19 | 33 | 0 | 0 | 0 | 0 | 0 | 0 | 0 | 51.35 | 0 | 0 | 11.8 |
| 2016 | 3 | 3 | 5 | 4 | 19 | 33 | 0 | 0 | 0 | 0 | 0 | 0 | 0 | 51.28 | 0 | 0 | 11.8 |
| 2016 | 3 | 3 | 5 | 14 | 19 | 33 | 0 | 0 | 0 | 0 | 0 | 0 | 0 | 51.21 | 0 | 0 | 11.8 |
| 2016 | 3 | 3 | 5 | 24 | 19 | 34 | 0 | 0 | 0 | 0 | 0 | 0 | 0 | 51.13 | 0 | 0 | 11.8 |
| 2016 | 3 | 3 | 5 | 34 | 19 | 34 | 0 | 0 | 0 | 0 | 0 | 0 | 0 | 51.06 | 0 | 0 | 11.8 |

Blackrock Return (0208)

| Year | Month | Day | Hour | Minute | Second | Noise3 | IceDetection | Heading | Pitch | Roll | StdDevHeading | StdDevPitch | StdDevRoll | Temperature | Pressure | StdDevPressure | Voltage |
|------|-------|-----|------|--------|--------|--------|--------------|---------|-------|------|---------------|-------------|------------|-------------|----------|----------------|---------|
| 2016 | 3 | 3 | 5 | 44 | 19 | 33 | 0 | 0 | 0 | 0 | 0 | 0 | 0 | 50.99 | 0 | 0 | 11.8 |
| 2016 | 3 | 3 | 5 | 54 | 19 | 34 | 0 | 0 | 0 | 0 | 0 | 0 | 0 | 50.94 | 0 | 0 | 11.8 |
| 2016 | 3 | 3 | 6 | 4 | 19 | 34 | 0 | 0 | 0 | 0 | 0 | 0 | 0 | 50.88 | 0 | 0 | 11.8 |
| 2016 | 3 | 3 | 6 | 14 | 19 | 33 | 0 | 0 | 0 | 0 | 0 | 0 | 0 | 50.81 | 0 | 0 | 11.8 |
| 2016 | 3 | 3 | 6 | 24 | 19 | 34 | 0 | 0 | 0 | 0 | 0 | 0 | 0 | 50.74 | 0 | 0 | 11.8 |
| 2016 | 3 | 3 | 6 | 34 | 19 | 34 | 0 | 0 | 0 | 0 | 0 | 0 | 0 | 50.7 | 0 | 0 | 11.8 |
| 2016 | 3 | 3 | 6 | 44 | 19 | 33 | 0 | 0 | 0 | 0 | 0 | 0 | 0 | 50.67 | 0 | 0 | 11.8 |
| 2016 | 3 | 3 | 6 | 54 | 19 | 34 | 0 | 0 | 0 | 0 | 0 | 0 | 0 | 50.63 | 0 | 0 | 11.8 |
| 2016 | 3 | 3 | 7 | 4 | 19 | 33 | 0 | 0 | 0 | 0 | 0 | 0 | 0 | 50.61 | 0 | 0 | 11.8 |
| 2016 | 3 | 3 | 7 | 14 | 19 | 34 | 0 | 0 | 0 | 0 | 0 | 0 | 0 | 50.58 | 0 | 0 | 11.8 |
| 2016 | 3 | 3 | 7 | 24 | 19 | 34 | 0 | 0 | 0 | 0 | 0 | 0 | 0 | 50.56 | 0 | 0 | 11.8 |
| 2016 | 3 | 3 | 7 | 34 | 19 | 33 | 0 | 0 | 0 | 0 | 0 | 0 | 0 | 50.5 | 0 | 0 | 11.8 |
| 2016 | 3 | 3 | 7 | 44 | 19 | 34 | 0 | 0 | 0 | 0 | 0 | 0 | 0 | 50.49 | 0 | 0 | 12 |
| 2016 | 3 | 3 | 7 | 54 | 19 | 34 | 0 | 0 | 0 | 0 | 0 | 0 | 0 | 50.5 | 0 | 0 | 12 |
| 2016 | 3 | 3 | 8 | 4 | 19 | 34 | 0 | 0 | 0 | 0 | 0 | 0 | 0 | 50.54 | 0 | 0 | 12.4 |
| 2016 | 3 | 3 | 8 | 14 | 19 | 34 | 0 | 0 | 0 | 0 | 0 | 0 | 0 | 50.58 | 0 | 0 | 12.8 |
| 2016 | 3 | 3 | 8 | 24 | 19 | 33 | 0 | 0 | 0 | 0 | 0 | 0 | 0 | 50.58 | 0 | 0 | 12.6 |
| 2016 | 3 | 3 | 8 | 34 | 19 | 34 | 0 | 0 | 0 | 0 | 0 | 0 | 0 | 50.58 | 0 | 0 | 12.8 |
| 2016 | 3 | 3 | 8 | 44 | 19 | 33 | 0 | 0 | 0 | 0 | 0 | 0 | 0 | 50.59 | 0 | 0 | 13 |
| 2016 | 3 | 3 | 8 | 54 | 19 | 34 | 0 | 0 | 0 | 0 | 0 | 0 | 0 | 50.61 | 0 | 0 | 12.8 |
| 2016 | 3 | 3 | 9 | 4 | 19 | 33 | 0 | 0 | 0 | 0 | 0 | 0 | 0 | 50.65 | 0 | 0 | 13 |
| 2016 | 3 | 3 | 9 | 14 | 19 | 34 | 0 | 0 | 0 | 0 | 0 | 0 | 0 | 50.72 | 0 | 0 | 13.2 |
| 2016 | 3 | 3 | 9 | 24 | 19 | 34 | 0 | 0 | 0 | 0 | 0 | 0 | 0 | 50.85 | 0 | 0 | 13.6 |
| 2016 | 3 | 3 | 9 | 34 | 19 | 34 | 0 | 0 | 0 | 0 | 0 | 0 | 0 | 50.95 | 0 | 0 | 13.4 |
| 2016 | 3 | 3 | 9 | 44 | 19 | 33 | 0 | 0 | 0 | 0 | 0 | 0 | 0 | 51.1 | 0 | 0 | 13.2 |
| 2016 | 3 | 3 | 9 | 54 | 19 | 33 | 0 | 0 | 0 | 0 | 0 | 0 | 0 | 51.22 | 0 | 0 | 13.2 |
| 2016 | 3 | 3 | 10 | 4 | 19 | 34 | 0 | 0 | 0 | 0 | 0 | 0 | 0 | 51.42 | 0 | 0 | 13 |
| 2016 | 3 | 3 | 10 | 14 | 19 | 33 | 0 | 0 | 0 | 0 | 0 | 0 | 0 | 51.62 | 0 | 0 | 13.2 |
| 2016 | 3 | 3 | 10 | 24 | 19 | 34 | 0 | 0 | 0 | 0 | 0 | 0 | 0 | 51.73 | 0 | 0 | 13 |
| 2016 | 3 | 3 | 10 | 34 | 19 | 34 | 0 | 0 | 0 | 0 | 0 | 0 | 0 | 52 | 0 | 0 | 13.6 |
| 2016 | 3 | 3 | 10 | 44 | 19 | 33 | 0 | 0 | 0 | 0 | 0 | 0 | 0 | 52.3 | 0 | 0 | 13.8 |
| 2016 | 3 | 3 | 10 | 54 | 19 | 33 | 0 | 0 | 0 | 0 | 0 | 0 | 0 | 52.39 | 0 | 0 | 13.8 |
| 2016 | 3 | 3 | 11 | 4 | 19 | 33 | 0 | 0 | 0 | 0 | 0 | 0 | 0 | 52.61 | 0 | 0 | 13.6 |
| 2016 | 3 | 3 | 11 | 14 | 19 | 33 | 0 | 0 | 0 | 0 | 0 | 0 | 0 | 52.75 | 0 | 0 | 13.6 |
| 2016 | 3 | 3 | 11 | 24 | 19 | 33 | 0 | 0 | 0 | 0 | 0 | 0 | 0 | 52.95 | 0 | 0 | 13.4 |
| 2016 | 3 | 3 | 11 | 34 | 19 | 33 | 0 | 0 | 0 | 0 | 0 | 0 | 0 | 53.08 | 0 | 0 | 13.4 |
| 2016 | 3 | 3 | 11 | 44 | 19 | 33 | 0 | 0 | 0 | 0 | 0 | 0 | 0 | 53.29 | 0 | 0 | 13.4 |
| 2016 | 3 | 3 | 11 | 54 | 19 | 34 | 0 | 0 | 0 | 0 | 0 | 0 | 0 | 53.49 | 0 | 0 | 13.4 |
| 2016 | 3 | 3 | 12 | 4 | 19 | 34 | 0 | 0 | 0 | 0 | 0 | 0 | 0 | 53.69 | 0 | 0 | 13.2 |
| 2016 | 3 | 3 | 12 | 14 | 19 | 33 | 0 | 0 | 0 | 0 | 0 | 0 | 0 | 53.92 | 0 | 0 | 13.4 |
| 2016 | 3 | 3 | 12 | 24 | 19 | 33 | 0 | 0 | 0 | 0 | 0 | 0 | 0 | 54.12 | 0 | 0 | 13.4 |
| 2016 | 3 | 3 | 12 | 34 | 19 | 33 | 0 | 0 | 0 | 0 | 0 | 0 | 0 | 54.36 | 0 | 0 | 13.4 |
| 2016 | 3 | 3 | 12 | 44 | 19 | 34 | 0 | 0 | 0 | 0 | 0 | 0 | 0 | 54.57 | 0 | 0 | 13.4 |
| 2016 | 3 | 3 | 12 | 54 | 19 | 33 | 0 | 0 | 0 | 0 | 0 | 0 | 0 | 54.79 | 0 | 0 | 13.4 |
| 2016 | 3 | 3 | 13 | 4 | 19 | 33 | 0 | 0 | 0 | 0 | 0 | 0 | 0 | 54.99 | 0 | 0 | 13.4 |
| 2016 | 3 | 3 | 13 | 14 | 19 | 33 | 0 | 0 | 0 | 0 | 0 | 0 | 0 | 55.22 | 0 | 0 | 13.2 |

Blackrock Return (0208)

| Year | Month | Day | Hour | Minute | Second | Noise3 | IceDetection | Heading | Pitch | Roll | StdDevHeading | StdDevPitch | StdDevRoll | Temperature | Pressure | StdDevPressure | Voltage |
|------|-------|-----|------|--------|--------|--------|--------------|---------|-------|------|---------------|-------------|------------|-------------|----------|----------------|---------|
| 2016 | 3 | 3 | 13 | 24 | 19 | 33 | 0 | 0 | 0 | 0 | 0 | 0 | 0 | 55.4 | 0 | 0 | 13.2 |
| 2016 | 3 | 3 | 13 | 34 | 19 | 33 | 0 | 0 | 0 | 0 | 0 | 0 | 0 | 55.58 | 0 | 0 | 13.2 |
| 2016 | 3 | 3 | 13 | 44 | 19 | 33 | 0 | 0 | 0 | 0 | 0 | 0 | 0 | 55.78 | 0 | 0 | 13.2 |
| 2016 | 3 | 3 | 13 | 54 | 19 | 33 | 0 | 0 | 0 | 0 | 0 | 0 | 0 | 55.94 | 0 | 0 | 13.2 |
| 2016 | 3 | 3 | 14 | 4 | 19 | 32 | 0 | 0 | 0 | 0 | 0 | 0 | 0 | 56.17 | 0 | 0 | 13.2 |
| 2016 | 3 | 3 | 14 | 14 | 19 | 32 | 0 | 0 | 0 | 0 | 0 | 0 | 0 | 56.37 | 0 | 0 | 13 |
| 2016 | 3 | 3 | 14 | 24 | 19 | 33 | 0 | 0 | 0 | 0 | 0 | 0 | 0 | 56.55 | 0 | 0 | 13.2 |
| 2016 | 3 | 3 | 14 | 34 | 19 | 33 | 0 | 0 | 0 | 0 | 0 | 0 | 0 | 56.73 | 0 | 0 | 13.2 |
| 2016 | 3 | 3 | 14 | 44 | 19 | 33 | 0 | 0 | 0 | 0 | 0 | 0 | 0 | 56.91 | 0 | 0 | 13 |
| 2016 | 3 | 3 | 14 | 54 | 19 | 33 | 0 | 0 | 0 | 0 | 0 | 0 | 0 | 57.07 | 0 | 0 | 12.8 |
| 2016 | 3 | 3 | 15 | 4 | 19 | 33 | 0 | 0 | 0 | 0 | 0 | 0 | 0 | 57.24 | 0 | 0 | 13 |
| 2016 | 3 | 3 | 15 | 14 | 19 | 33 | 0 | 0 | 0 | 0 | 0 | 0 | 0 | 57.36 | 0 | 0 | 12.8 |
| 2016 | 3 | 3 | 15 | 24 | 19 | 33 | 0 | 0 | 0 | 0 | 0 | 0 | 0 | 57.52 | 0 | 0 | 12.6 |
| 2016 | 3 | 3 | 15 | 34 | 19 | 33 | 0 | 0 | 0 | 0 | 0 | 0 | 0 | 57.67 | 0 | 0 | 12.6 |
| 2016 | 3 | 3 | 15 | 44 | 19 | 32 | 0 | 0 | 0 | 0 | 0 | 0 | 0 | 57.87 | 0 | 0 | 12.6 |
| 2016 | 3 | 3 | 15 | 54 | 19 | 32 | 0 | 0 | 0 | 0 | 0 | 0 | 0 | 57.94 | 0 | 0 | 12.6 |
| 2016 | 3 | 3 | 16 | 4 | 19 | 33 | 0 | 0 | 0 | 0 | 0 | 0 | 0 | 58.05 | 0 | 0 | 12.4 |
| 2016 | 3 | 3 | 16 | 14 | 19 | 33 | 0 | 0 | 0 | 0 | 0 | 0 | 0 | 58.1 | 0 | 0 | 12.4 |
| 2016 | 3 | 3 | 16 | 24 | 19 | 32 | 0 | 0 | 0 | 0 | 0 | 0 | 0 | 58.14 | 0 | 0 | 12.2 |
| 2016 | 3 | 3 | 16 | 34 | 19 | 33 | 0 | 0 | 0 | 0 | 0 | 0 | 0 | 58.19 | 0 | 0 | 12.2 |
| 2016 | 3 | 3 | 16 | 44 | 19 | 33 | 0 | 0 | 0 | 0 | 0 | 0 | 0 | 58.23 | 0 | 0 | 12.2 |
| 2016 | 3 | 3 | 16 | 54 | 19 | 32 | 0 | 0 | 0 | 0 | 0 | 0 | 0 | 58.24 | 0 | 0 | 12.2 |
| 2016 | 3 | 3 | 17 | 4 | 19 | 33 | 0 | 0 | 0 | 0 | 0 | 0 | 0 | 58.24 | 0 | 0 | 12.2 |
| 2016 | 3 | 3 | 17 | 14 | 19 | 33 | 0 | 0 | 0 | 0 | 0 | 0 | 0 | 58.24 | 0 | 0 | 12.2 |
| 2016 | 3 | 3 | 17 | 24 | 19 | 34 | 0 | 0 | 0 | 0 | 0 | 0 | 0 | 58.24 | 0 | 0 | 12 |
| 2016 | 3 | 3 | 17 | 34 | 19 | 33 | 0 | 0 | 0 | 0 | 0 | 0 | 0 | 58.24 | 0 | 0 | 12 |
| 2016 | 3 | 3 | 17 | 44 | 19 | 33 | 0 | 0 | 0 | 0 | 0 | 0 | 0 | 58.24 | 0 | 0 | 12 |
| 2016 | 3 | 3 | 17 | 54 | 19 | 32 | 0 | 0 | 0 | 0 | 0 | 0 | 0 | 58.23 | 0 | 0 | 12 |
| 2016 | 3 | 3 | 18 | 4 | 19 | 33 | 0 | 0 | 0 | 0 | 0 | 0 | 0 | 58.23 | 0 | 0 | 12 |
| 2016 | 3 | 3 | 18 | 14 | 19 | 33 | 0 | 0 | 0 | 0 | 0 | 0 | 0 | 58.19 | 0 | 0 | 12 |
| 2016 | 3 | 3 | 18 | 24 | 19 | 33 | 0 | 0 | 0 | 0 | 0 | 0 | 0 | 58.17 | 0 | 0 | 12 |
| 2016 | 3 | 3 | 18 | 34 | 19 | 32 | 0 | 0 | 0 | 0 | 0 | 0 | 0 | 58.15 | 0 | 0 | 12 |
| 2016 | 3 | 3 | 18 | 44 | 19 | 32 | 0 | 0 | 0 | 0 | 0 | 0 | 0 | 58.12 | 0 | 0 | 12 |
| 2016 | 3 | 3 | 18 | 54 | 19 | 33 | 0 | 0 | 0 | 0 | 0 | 0 | 0 | 58.08 | 0 | 0 | 12 |
| 2016 | 3 | 3 | 19 | 4 | 19 | 33 | 0 | 0 | 0 | 0 | 0 | 0 | 0 | 58.01 | 0 | 0 | 12 |
| 2016 | 3 | 3 | 19 | 14 | 19 | 32 | 0 | 0 | 0 | 0 | 0 | 0 | 0 | 57.96 | 0 | 0 | 12 |
| 2016 | 3 | 3 | 19 | 24 | 19 | 32 | 0 | 0 | 0 | 0 | 0 | 0 | 0 | 57.87 | 0 | 0 | 12 |
| 2016 | 3 | 3 | 19 | 34 | 19 | 33 | 0 | 0 | 0 | 0 | 0 | 0 | 0 | 57.81 | 0 | 0 | 12 |
| 2016 | 3 | 3 | 19 | 44 | 19 | 33 | 0 | 0 | 0 | 0 | 0 | 0 | 0 | 57.72 | 0 | 0 | 12 |
| 2016 | 3 | 3 | 19 | 54 | 19 | 33 | 0 | 0 | 0 | 0 | 0 | 0 | 0 | 57.61 | 0 | 0 | 12 |
| 2016 | 3 | 3 | 20 | 4 | 19 | 33 | 0 | 0 | 0 | 0 | 0 | 0 | 0 | 57.51 | 0 | 0 | 12 |
| 2016 | 3 | 3 | 20 | 14 | 19 | 33 | 0 | 0 | 0 | 0 | 0 | 0 | 0 | 57.42 | 0 | 0 | 12 |
| 2016 | 3 | 3 | 20 | 24 | 19 | 32 | 0 | 0 | 0 | 0 | 0 | 0 | 0 | 57.31 | 0 | 0 | 12 |
| 2016 | 3 | 3 | 20 | 34 | 19 | 33 | 0 | 0 | 0 | 0 | 0 | 0 | 0 | 57.18 | 0 | 0 | 12 |
| 2016 | 3 | 3 | 20 | 44 | 19 | 32 | 0 | 0 | 0 | 0 | 0 | 0 | 0 | 57.06 | 0 | 0 | 12 |
| 2016 | 3 | 3 | 20 | 54 | 19 | 33 | 0 | 0 | 0 | 0 | 0 | 0 | 0 | 56.95 | 0 | 0 | 12 |

Blackrock Return (0208)

| Year | Month | Day | Hour | Minute | Second | Noise3 | IceDetection | Heading | Pitch | Roll | StdDevHeading | StdDevPitch | StdDevRoll | Temperature | Pressure | StdDevPressure | Voltage |
|------|-------|-----|------|--------|--------|--------|--------------|---------|-------|------|---------------|-------------|------------|-------------|----------|----------------|---------|
| 2016 | 3 | 3 | 21 | 4 | 19 | 33 | 0 | 0 | 0 | 0 | 0 | 0 | 0 | 56.82 | 0 | 0 | 12 |
| 2016 | 3 | 3 | 21 | 14 | 19 | 33 | 0 | 0 | 0 | 0 | 0 | 0 | 0 | 56.7 | 0 | 0 | 12 |
| 2016 | 3 | 3 | 21 | 24 | 19 | 33 | 0 | 0 | 0 | 0 | 0 | 0 | 0 | 56.57 | 0 | 0 | 12 |
| 2016 | 3 | 3 | 21 | 34 | 19 | 33 | 0 | 0 | 0 | 0 | 0 | 0 | 0 | 56.44 | 0 | 0 | 12 |
| 2016 | 3 | 3 | 21 | 44 | 19 | 32 | 0 | 0 | 0 | 0 | 0 | 0 | 0 | 56.3 | 0 | 0 | 12 |
| 2016 | 3 | 3 | 21 | 54 | 19 | 33 | 0 | 0 | 0 | 0 | 0 | 0 | 0 | 56.17 | 0 | 0 | 12 |
| 2016 | 3 | 3 | 22 | 4 | 19 | 33 | 0 | 0 | 0 | 0 | 0 | 0 | 0 | 56.03 | 0 | 0 | 12 |
| 2016 | 3 | 3 | 22 | 14 | 19 | 33 | 0 | 0 | 0 | 0 | 0 | 0 | 0 | 55.89 | 0 | 0 | 12 |
| 2016 | 3 | 3 | 22 | 24 | 19 | 33 | 0 | 0 | 0 | 0 | 0 | 0 | 0 | 55.74 | 0 | 0 | 12 |
| 2016 | 3 | 3 | 22 | 34 | 19 | 33 | 0 | 0 | 0 | 0 | 0 | 0 | 0 | 55.6 | 0 | 0 | 12 |
| 2016 | 3 | 3 | 22 | 44 | 19 | 33 | 0 | 0 | 0 | 0 | 0 | 0 | 0 | 55.47 | 0 | 0 | 12 |
| 2016 | 3 | 3 | 22 | 54 | 19 | 33 | 0 | 0 | 0 | 0 | 0 | 0 | 0 | 55.35 | 0 | 0 | 12 |
| 2016 | 3 | 3 | 23 | 4 | 19 | 34 | 0 | 0 | 0 | 0 | 0 | 0 | 0 | 55.2 | 0 | 0 | 12 |
| 2016 | 3 | 3 | 23 | 14 | 19 | 33 | 0 | 0 | 0 | 0 | 0 | 0 | 0 | 55.06 | 0 | 0 | 12 |
| 2016 | 3 | 3 | 23 | 24 | 19 | 33 | 0 | 0 | 0 | 0 | 0 | 0 | 0 | 54.9 | 0 | 0 | 12 |
| 2016 | 3 | 3 | 23 | 34 | 19 | 33 | 0 | 0 | 0 | 0 | 0 | 0 | 0 | 54.77 | 0 | 0 | 11.8 |
| 2016 | 3 | 3 | 23 | 44 | 19 | 33 | 0 | 0 | 0 | 0 | 0 | 0 | 0 | 54.63 | 0 | 0 | 11.8 |
| 2016 | 3 | 3 | 23 | 54 | 19 | 33 | 0 | 0 | 0 | 0 | 0 | 0 | 0 | 54.5 | 0 | 0 | 11.8 |
| 2016 | 3 | 4 | 0 | 4 | 19 | 33 | 0 | 0 | 0 | 0 | 0 | 0 | 0 | 54.36 | 0 | 0 | 11.8 |
| 2016 | 3 | 4 | 0 | 14 | 19 | 34 | 0 | 0 | 0 | 0 | 0 | 0 | 0 | 54.23 | 0 | 0 | 11.8 |
| 2016 | 3 | 4 | 0 | 24 | 19 | 34 | 0 | 0 | 0 | 0 | 0 | 0 | 0 | 54.1 | 0 | 0 | 11.8 |
| 2016 | 3 | 4 | 0 | 34 | 19 | 33 | 0 | 0 | 0 | 0 | 0 | 0 | 0 | 53.98 | 0 | 0 | 11.8 |
| 2016 | 3 | 4 | 0 | 44 | 19 | 33 | 0 | 0 | 0 | 0 | 0 | 0 | 0 | 53.85 | 0 | 0 | 11.8 |
| 2016 | 3 | 4 | 0 | 54 | 19 | 33 | 0 | 0 | 0 | 0 | 0 | 0 | 0 | 53.74 | 0 | 0 | 11.8 |
| 2016 | 3 | 4 | 1 | 4 | 19 | 34 | 0 | 0 | 0 | 0 | 0 | 0 | 0 | 53.62 | 0 | 0 | 11.8 |
| 2016 | 3 | 4 | 1 | 14 | 19 | 33 | 0 | 0 | 0 | 0 | 0 | 0 | 0 | 53.53 | 0 | 0 | 11.8 |
| 2016 | 3 | 4 | 1 | 24 | 19 | 33 | 0 | 0 | 0 | 0 | 0 | 0 | 0 | 53.42 | 0 | 0 | 11.8 |
| 2016 | 3 | 4 | 1 | 34 | 19 | 34 | 0 | 0 | 0 | 0 | 0 | 0 | 0 | 53.33 | 0 | 0 | 11.8 |
| 2016 | 3 | 4 | 1 | 44 | 19 | 34 | 0 | 0 | 0 | 0 | 0 | 0 | 0 | 53.22 | 0 | 0 | 11.8 |
| 2016 | 3 | 4 | 1 | 54 | 19 | 33 | 0 | 0 | 0 | 0 | 0 | 0 | 0 | 53.13 | 0 | 0 | 11.8 |
| 2016 | 3 | 4 | 2 | 4 | 19 | 33 | 0 | 0 | 0 | 0 | 0 | 0 | 0 | 53.04 | 0 | 0 | 11.8 |
| 2016 | 3 | 4 | 2 | 14 | 19 | 33 | 0 | 0 | 0 | 0 | 0 | 0 | 0 | 52.93 | 0 | 0 | 11.8 |
| 2016 | 3 | 4 | 2 | 24 | 19 | 33 | 0 | 0 | 0 | 0 | 0 | 0 | 0 | 52.84 | 0 | 0 | 11.8 |
| 2016 | 3 | 4 | 2 | 34 | 19 | 33 | 0 | 0 | 0 | 0 | 0 | 0 | 0 | 52.75 | 0 | 0 | 11.8 |
| 2016 | 3 | 4 | 2 | 44 | 19 | 33 | 0 | 0 | 0 | 0 | 0 | 0 | 0 | 52.66 | 0 | 0 | 11.8 |
| 2016 | 3 | 4 | 2 | 54 | 19 | 34 | 0 | 0 | 0 | 0 | 0 | 0 | 0 | 52.59 | 0 | 0 | 11.8 |
| 2016 | 3 | 4 | 3 | 4 | 19 | 33 | 0 | 0 | 0 | 0 | 0 | 0 | 0 | 52.52 | 0 | 0 | 11.8 |
| 2016 | 3 | 4 | 3 | 14 | 19 | 33 | 0 | 0 | 0 | 0 | 0 | 0 | 0 | 52.45 | 0 | 0 | 11.8 |
| 2016 | 3 | 4 | 3 | 24 | 19 | 33 | 0 | 0 | 0 | 0 | 0 | 0 | 0 | 52.38 | 0 | 0 | 11.8 |
| 2016 | 3 | 4 | 3 | 34 | 19 | 33 | 0 | 0 | 0 | 0 | 0 | 0 | 0 | 52.32 | 0 | 0 | 11.8 |
| 2016 | 3 | 4 | 3 | 44 | 19 | 33 | 0 | 0 | 0 | 0 | 0 | 0 | 0 | 52.27 | 0 | 0 | 11.8 |
| 2016 | 3 | 4 | 3 | 54 | 19 | 34 | 0 | 0 | 0 | 0 | 0 | 0 | 0 | 52.21 | 0 | 0 | 11.8 |
| 2016 | 3 | 4 | 4 | 4 | 19 | 34 | 0 | 0 | 0 | 0 | 0 | 0 | 0 | 52.14 | 0 | 0 | 11.8 |
| 2016 | 3 | 4 | 4 | 14 | 19 | 33 | 0 | 0 | 0 | 0 | 0 | 0 | 0 | 52.09 | 0 | 0 | 11.8 |
| 2016 | 3 | 4 | 4 | 24 | 19 | 33 | 0 | 0 | 0 | 0 | 0 | 0 | 0 | 52.03 | 0 | 0 | 11.8 |
| 2016 | 3 | 4 | 4 | 34 | 19 | 33 | 0 | 0 | 0 | 0 | 0 | 0 | 0 | 51.98 | 0 | 0 | 11.8 |

Blackrock Return (0208)

| Year | Month | Day | Hour | Minute | Second | Noise3 | IceDetection | Heading | Pitch | Roll | StdDevHeading | StdDevPitch | StdDevRoll | Temperature | Pressure | StdDevPressure | Voltage |
|------|-------|-----|------|--------|--------|--------|--------------|---------|-------|------|---------------|-------------|------------|-------------|----------|----------------|---------|
| 2016 | 3 | 4 | 4 | 44 | 19 | 33 | 0 | 0 | 0 | 0 | 0 | 0 | 0 | 51.93 | 0 | 0 | 11.8 |
| 2016 | 3 | 4 | 4 | 54 | 19 | 33 | 0 | 0 | 0 | 0 | 0 | 0 | 0 | 51.87 | 0 | 0 | 11.8 |
| 2016 | 3 | 4 | 5 | 4 | 19 | 33 | 0 | 0 | 0 | 0 | 0 | 0 | 0 | 51.82 | 0 | 0 | 11.8 |
| 2016 | 3 | 4 | 5 | 14 | 19 | 33 | 0 | 0 | 0 | 0 | 0 | 0 | 0 | 51.78 | 0 | 0 | 11.8 |
| 2016 | 3 | 4 | 5 | 24 | 19 | 32 | 0 | 0 | 0 | 0 | 0 | 0 | 0 | 51.73 | 0 | 0 | 11.8 |
| 2016 | 3 | 4 | 5 | 34 | 19 | 33 | 0 | 0 | 0 | 0 | 0 | 0 | 0 | 51.67 | 0 | 0 | 11.8 |
| 2016 | 3 | 4 | 5 | 44 | 19 | 33 | 0 | 0 | 0 | 0 | 0 | 0 | 0 | 51.64 | 0 | 0 | 11.8 |
| 2016 | 3 | 4 | 5 | 54 | 19 | 34 | 0 | 0 | 0 | 0 | 0 | 0 | 0 | 51.58 | 0 | 0 | 11.8 |
| 2016 | 3 | 4 | 6 | 4 | 19 | 33 | 0 | 0 | 0 | 0 | 0 | 0 | 0 | 51.55 | 0 | 0 | 11.8 |
| 2016 | 3 | 4 | 6 | 14 | 19 | 33 | 0 | 0 | 0 | 0 | 0 | 0 | 0 | 51.49 | 0 | 0 | 11.8 |
| 2016 | 3 | 4 | 6 | 24 | 19 | 34 | 0 | 0 | 0 | 0 | 0 | 0 | 0 | 51.48 | 0 | 0 | 11.8 |
| 2016 | 3 | 4 | 6 | 34 | 19 | 33 | 0 | 0 | 0 | 0 | 0 | 0 | 0 | 51.42 | 0 | 0 | 11.8 |
| 2016 | 3 | 4 | 6 | 44 | 19 | 33 | 0 | 0 | 0 | 0 | 0 | 0 | 0 | 51.4 | 0 | 0 | 11.8 |
| 2016 | 3 | 4 | 6 | 54 | 19 | 34 | 0 | 0 | 0 | 0 | 0 | 0 | 0 | 51.35 | 0 | 0 | 11.8 |
| 2016 | 3 | 4 | 7 | 4 | 19 | 34 | 0 | 0 | 0 | 0 | 0 | 0 | 0 | 51.33 | 0 | 0 | 11.8 |
| 2016 | 3 | 4 | 7 | 14 | 19 | 33 | 0 | 0 | 0 | 0 | 0 | 0 | 0 | 51.31 | 0 | 0 | 12.2 |
| 2016 | 3 | 4 | 7 | 24 | 19 | 33 | 0 | 0 | 0 | 0 | 0 | 0 | 0 | 51.28 | 0 | 0 | 12.6 |
| 2016 | 3 | 4 | 7 | 34 | 19 | 33 | 0 | 0 | 0 | 0 | 0 | 0 | 0 | 51.24 | 0 | 0 | 12.8 |
| 2016 | 3 | 4 | 7 | 44 | 19 | 34 | 0 | 0 | 0 | 0 | 0 | 0 | 0 | 51.22 | 0 | 0 | 12.8 |
| 2016 | 3 | 4 | 7 | 54 | 19 | 33 | 0 | 0 | 0 | 0 | 0 | 0 | 0 | 51.21 | 0 | 0 | 13 |
| 2016 | 3 | 4 | 8 | 4 | 19 | 33 | 0 | 0 | 0 | 0 | 0 | 0 | 0 | 51.21 | 0 | 0 | 13 |
| 2016 | 3 | 4 | 8 | 14 | 19 | 33 | 0 | 0 | 0 | 0 | 0 | 0 | 0 | 51.21 | 0 | 0 | 13.2 |
| 2016 | 3 | 4 | 8 | 24 | 19 | 34 | 0 | 0 | 0 | 0 | 0 | 0 | 0 | 51.26 | 0 | 0 | 13.2 |
| 2016 | 3 | 4 | 8 | 34 | 19 | 33 | 0 | 0 | 0 | 0 | 0 | 0 | 0 | 51.35 | 0 | 0 | 13 |
| 2016 | 3 | 4 | 8 | 44 | 19 | 33 | 0 | 0 | 0 | 0 | 0 | 0 | 0 | 51.33 | 0 | 0 | 13.2 |
| 2016 | 3 | 4 | 8 | 54 | 19 | 33 | 0 | 0 | 0 | 0 | 0 | 0 | 0 | 51.35 | 0 | 0 | 13.2 |
| 2016 | 3 | 4 | 9 | 4 | 19 | 33 | 0 | 0 | 0 | 0 | 0 | 0 | 0 | 51.39 | 0 | 0 | 13 |
| 2016 | 3 | 4 | 9 | 14 | 19 | 34 | 0 | 0 | 0 | 0 | 0 | 0 | 0 | 51.49 | 0 | 0 | 12.8 |
| 2016 | 3 | 4 | 9 | 24 | 19 | 33 | 0 | 0 | 0 | 0 | 0 | 0 | 0 | 51.6 | 0 | 0 | 13.2 |
| 2016 | 3 | 4 | 9 | 34 | 19 | 34 | 0 | 0 | 0 | 0 | 0 | 0 | 0 | 51.67 | 0 | 0 | 13.2 |
| 2016 | 3 | 4 | 9 | 44 | 19 | 33 | 0 | 0 | 0 | 0 | 0 | 0 | 0 | 51.8 | 0 | 0 | 13.2 |
| 2016 | 3 | 4 | 9 | 54 | 19 | 34 | 0 | 0 | 0 | 0 | 0 | 0 | 0 | 51.93 | 0 | 0 | 13.2 |
| 2016 | 3 | 4 | 10 | 4 | 19 | 33 | 0 | 0 | 0 | 0 | 0 | 0 | 0 | 52.07 | 0 | 0 | 13.2 |
| 2016 | 3 | 4 | 10 | 14 | 19 | 33 | 0 | 0 | 0 | 0 | 0 | 0 | 0 | 52.36 | 0 | 0 | 13 |
| 2016 | 3 | 4 | 10 | 24 | 19 | 34 | 0 | 0 | 0 | 0 | 0 | 0 | 0 | 52.7 | 0 | 0 | 13.2 |
| 2016 | 3 | 4 | 10 | 34 | 19 | 34 | 0 | 0 | 0 | 0 | 0 | 0 | 0 | 53.15 | 0 | 0 | 13.6 |
| 2016 | 3 | 4 | 10 | 44 | 19 | 33 | 0 | 0 | 0 | 0 | 0 | 0 | 0 | 53.4 | 0 | 0 | 13.4 |
| 2016 | 3 | 4 | 10 | 54 | 19 | 33 | 0 | 0 | 0 | 0 | 0 | 0 | 0 | 53.62 | 0 | 0 | 13.2 |
| 2016 | 3 | 4 | 11 | 4 | 19 | 33 | 0 | 0 | 0 | 0 | 0 | 0 | 0 | 53.78 | 0 | 0 | 13.2 |
| 2016 | 3 | 4 | 11 | 14 | 19 | 34 | 0 | 0 | 0 | 0 | 0 | 0 | 0 | 53.82 | 0 | 0 | 13 |
| 2016 | 3 | 4 | 11 | 24 | 19 | 34 | 0 | 0 | 0 | 0 | 0 | 0 | 0 | 53.83 | 0 | 0 | 12.8 |
| 2016 | 3 | 4 | 11 | 34 | 19 | 33 | 0 | 0 | 0 | 0 | 0 | 0 | 0 | 53.94 | 0 | 0 | 13 |
| 2016 | 3 | 4 | 11 | 44 | 19 | 33 | 0 | 0 | 0 | 0 | 0 | 0 | 0 | 54.41 | 0 | 0 | 13.4 |
| 2016 | 3 | 4 | 11 | 54 | 19 | 33 | 0 | 0 | 0 | 0 | 0 | 0 | 0 | 54.64 | 0 | 0 | 13.2 |
| 2016 | 3 | 4 | 12 | 4 | 19 | 34 | 0 | 0 | 0 | 0 | 0 | 0 | 0 | 54.63 | 0 | 0 | 13 |
| 2016 | 3 | 4 | 12 | 14 | 19 | 33 | 0 | 0 | 0 | 0 | 0 | 0 | 0 | 54.9 | 0 | 0 | 13.2 |

Blackrock Return (0208)

| Year | Month | Day | Hour | Minute | Second | Noise3 | IceDetection | Heading | Pitch | Roll | StdDevHeading | StdDevPitch | StdDevRoll | Temperature | Pressure | StdDevPressure | Voltage |
|------|-------|-----|------|--------|--------|--------|--------------|---------|-------|------|---------------|-------------|------------|-------------|----------|----------------|---------|
| 2016 | 3 | 4 | 12 | 24 | 19 | 34 | 0 | 0 | 0 | 0 | 0 | 0 | 0 | 55.09 | 0 | 0 | 13.2 |
| 2016 | 3 | 4 | 12 | 34 | 19 | 33 | 0 | 0 | 0 | 0 | 0 | 0 | 0 | 55.35 | 0 | 0 | 13.2 |
| 2016 | 3 | 4 | 12 | 44 | 19 | 33 | 0 | 0 | 0 | 0 | 0 | 0 | 0 | 55.45 | 0 | 0 | 13.2 |
| 2016 | 3 | 4 | 12 | 54 | 19 | 34 | 0 | 0 | 0 | 0 | 0 | 0 | 0 | 55.56 | 0 | 0 | 13 |
| 2016 | 3 | 4 | 13 | 4 | 19 | 33 | 0 | 0 | 0 | 0 | 0 | 0 | 0 | 55.69 | 0 | 0 | 13 |
| 2016 | 3 | 4 | 13 | 14 | 19 | 33 | 0 | 0 | 0 | 0 | 0 | 0 | 0 | 55.94 | 0 | 0 | 13 |
| 2016 | 3 | 4 | 13 | 24 | 19 | 33 | 0 | 0 | 0 | 0 | 0 | 0 | 0 | 56.17 | 0 | 0 | 13 |
| 2016 | 3 | 4 | 13 | 34 | 19 | 33 | 0 | 0 | 0 | 0 | 0 | 0 | 0 | 56.41 | 0 | 0 | 13.2 |
| 2016 | 3 | 4 | 13 | 44 | 19 | 33 | 0 | 0 | 0 | 0 | 0 | 0 | 0 | 56.59 | 0 | 0 | 13.2 |
| 2016 | 3 | 4 | 13 | 54 | 19 | 33 | 0 | 0 | 0 | 0 | 0 | 0 | 0 | 56.7 | 0 | 0 | 12.8 |
| 2016 | 3 | 4 | 14 | 4 | 19 | 33 | 0 | 0 | 0 | 0 | 0 | 0 | 0 | 56.86 | 0 | 0 | 13 |
| 2016 | 3 | 4 | 14 | 14 | 19 | 32 | 0 | 0 | 0 | 0 | 0 | 0 | 0 | 57.02 | 0 | 0 | 12.8 |
| 2016 | 3 | 4 | 14 | 24 | 19 | 32 | 0 | 0 | 0 | 0 | 0 | 0 | 0 | 57.13 | 0 | 0 | 12.6 |
| 2016 | 3 | 4 | 14 | 34 | 19 | 33 | 0 | 0 | 0 | 0 | 0 | 0 | 0 | 57.24 | 0 | 0 | 12.6 |
| 2016 | 3 | 4 | 14 | 44 | 19 | 32 | 0 | 0 | 0 | 0 | 0 | 0 | 0 | 57.42 | 0 | 0 | 12.6 |
| 2016 | 3 | 4 | 14 | 54 | 19 | 33 | 0 | 0 | 0 | 0 | 0 | 0 | 0 | 57.52 | 0 | 0 | 12.6 |
| 2016 | 3 | 4 | 15 | 4 | 19 | 33 | 0 | 0 | 0 | 0 | 0 | 0 | 0 | 57.61 | 0 | 0 | 12.4 |
| 2016 | 3 | 4 | 15 | 14 | 19 | 32 | 0 | 0 | 0 | 0 | 0 | 0 | 0 | 57.7 | 0 | 0 | 12.4 |
| 2016 | 3 | 4 | 15 | 24 | 19 | 33 | 0 | 0 | 0 | 0 | 0 | 0 | 0 | 57.81 | 0 | 0 | 12.4 |
| 2016 | 3 | 4 | 15 | 34 | 19 | 34 | 0 | 0 | 0 | 0 | 0 | 0 | 0 | 57.87 | 0 | 0 | 12.4 |
| 2016 | 3 | 4 | 15 | 44 | 19 | 33 | 0 | 0 | 0 | 0 | 0 | 0 | 0 | 57.92 | 0 | 0 | 12.4 |
| 2016 | 3 | 4 | 15 | 54 | 19 | 33 | 0 | 0 | 0 | 0 | 0 | 0 | 0 | 57.99 | 0 | 0 | 12.2 |
| 2016 | 3 | 4 | 16 | 4 | 19 | 33 | 0 | 0 | 0 | 0 | 0 | 0 | 0 | 58.05 | 0 | 0 | 12.2 |
| 2016 | 3 | 4 | 16 | 14 | 19 | 33 | 0 | 0 | 0 | 0 | 0 | 0 | 0 | 58.1 | 0 | 0 | 12.2 |
| 2016 | 3 | 4 | 16 | 24 | 19 | 33 | 0 | 0 | 0 | 0 | 0 | 0 | 0 | 58.14 | 0 | 0 | 12.2 |
| 2016 | 3 | 4 | 16 | 34 | 19 | 32 | 0 | 0 | 0 | 0 | 0 | 0 | 0 | 58.17 | 0 | 0 | 12.2 |
| 2016 | 3 | 4 | 16 | 44 | 19 | 33 | 0 | 0 | 0 | 0 | 0 | 0 | 0 | 58.23 | 0 | 0 | 12.2 |
| 2016 | 3 | 4 | 16 | 54 | 19 | 33 | 0 | 0 | 0 | 0 | 0 | 0 | 0 | 58.24 | 0 | 0 | 12.2 |
| 2016 | 3 | 4 | 17 | 4 | 19 | 33 | 0 | 0 | 0 | 0 | 0 | 0 | 0 | 58.26 | 0 | 0 | 12 |
| 2016 | 3 | 4 | 17 | 14 | 19 | 33 | 0 | 0 | 0 | 0 | 0 | 0 | 0 | 58.23 | 0 | 0 | 12 |
| 2016 | 3 | 4 | 17 | 24 | 19 | 33 | 0 | 0 | 0 | 0 | 0 | 0 | 0 | 58.23 | 0 | 0 | 12 |
| 2016 | 3 | 4 | 17 | 34 | 19 | 32 | 0 | 0 | 0 | 0 | 0 | 0 | 0 | 58.21 | 0 | 0 | 12 |
| 2016 | 3 | 4 | 17 | 44 | 19 | 34 | 0 | 0 | 0 | 0 | 0 | 0 | 0 | 58.19 | 0 | 0 | 12 |
| 2016 | 3 | 4 | 17 | 54 | 19 | 33 | 0 | 0 | 0 | 0 | 0 | 0 | 0 | 58.15 | 0 | 0 | 12 |
| 2016 | 3 | 4 | 18 | 4 | 19 | 32 | 0 | 0 | 0 | 0 | 0 | 0 | 0 | 58.12 | 0 | 0 | 12 |
| 2016 | 3 | 4 | 18 | 14 | 19 | 33 | 0 | 0 | 0 | 0 | 0 | 0 | 0 | 58.1 | 0 | 0 | 12 |
| 2016 | 3 | 4 | 18 | 24 | 19 | 32 | 0 | 0 | 0 | 0 | 0 | 0 | 0 | 58.05 | 0 | 0 | 12 |
| 2016 | 3 | 4 | 18 | 34 | 19 | 33 | 0 | 0 | 0 | 0 | 0 | 0 | 0 | 58.01 | 0 | 0 | 12 |
| 2016 | 3 | 4 | 18 | 44 | 19 | 33 | 0 | 0 | 0 | 0 | 0 | 0 | 0 | 57.96 | 0 | 0 | 12 |
| 2016 | 3 | 4 | 18 | 54 | 19 | 33 | 0 | 0 | 0 | 0 | 0 | 0 | 0 | 57.9 | 0 | 0 | 12 |
| 2016 | 3 | 4 | 19 | 4 | 19 | 33 | 0 | 0 | 0 | 0 | 0 | 0 | 0 | 57.83 | 0 | 0 | 12 |
| 2016 | 3 | 4 | 19 | 14 | 19 | 32 | 0 | 0 | 0 | 0 | 0 | 0 | 0 | 57.76 | 0 | 0 | 12 |
| 2016 | 3 | 4 | 19 | 24 | 19 | 33 | 0 | 0 | 0 | 0 | 0 | 0 | 0 | 57.69 | 0 | 0 | 12 |
| 2016 | 3 | 4 | 19 | 34 | 19 | 33 | 0 | 0 | 0 | 0 | 0 | 0 | 0 | 57.61 | 0 | 0 | 12 |
| 2016 | 3 | 4 | 19 | 44 | 19 | 32 | 0 | 0 | 0 | 0 | 0 | 0 | 0 | 57.54 | 0 | 0 | 12 |
| 2016 | 3 | 4 | 19 | 54 | 19 | 33 | 0 | 0 | 0 | 0 | 0 | 0 | 0 | 57.45 | 0 | 0 | 12 |

Blackrock Return (0208)

| Year | Month | Day | Hour | Minute | Second | Noise3 | IceDetection | Heading | Pitch | Roll | StdDevHeading | StdDevPitch | StdDevRoll | Temperature | Pressure | StdDevPressure | Voltage |
|------|-------|-----|------|--------|--------|--------|--------------|---------|-------|------|---------------|-------------|------------|-------------|----------|----------------|---------|
| 2016 | 3 | 4 | 20 | 4 | 19 | 32 | 0 | 0 | 0 | 0 | 0 | 0 | 0 | 57.38 | 0 | 0 | 12 |
| 2016 | 3 | 4 | 20 | 14 | 19 | 32 | 0 | 0 | 0 | 0 | 0 | 0 | 0 | 57.31 | 0 | 0 | 12 |
| 2016 | 3 | 4 | 20 | 24 | 19 | 33 | 0 | 0 | 0 | 0 | 0 | 0 | 0 | 57.22 | 0 | 0 | 12 |
| 2016 | 3 | 4 | 20 | 34 | 19 | 33 | 0 | 0 | 0 | 0 | 0 | 0 | 0 | 57.15 | 0 | 0 | 12 |
| 2016 | 3 | 4 | 20 | 44 | 19 | 33 | 0 | 0 | 0 | 0 | 0 | 0 | 0 | 57.06 | 0 | 0 | 12 |
| 2016 | 3 | 4 | 20 | 54 | 19 | 32 | 0 | 0 | 0 | 0 | 0 | 0 | 0 | 56.95 | 0 | 0 | 12 |
| 2016 | 3 | 4 | 21 | 4 | 19 | 33 | 0 | 0 | 0 | 0 | 0 | 0 | 0 | 56.86 | 0 | 0 | 12 |
| 2016 | 3 | 4 | 21 | 14 | 19 | 33 | 0 | 0 | 0 | 0 | 0 | 0 | 0 | 56.77 | 0 | 0 | 12 |
| 2016 | 3 | 4 | 21 | 24 | 19 | 32 | 0 | 0 | 0 | 0 | 0 | 0 | 0 | 56.66 | 0 | 0 | 12 |
| 2016 | 3 | 4 | 21 | 34 | 19 | 34 | 0 | 0 | 0 | 0 | 0 | 0 | 0 | 56.55 | 0 | 0 | 12 |
| 2016 | 3 | 4 | 21 | 44 | 19 | 32 | 0 | 0 | 0 | 0 | 0 | 0 | 0 | 56.43 | 0 | 0 | 12 |
| 2016 | 3 | 4 | 21 | 54 | 19 | 33 | 0 | 0 | 0 | 0 | 0 | 0 | 0 | 56.32 | 0 | 0 | 12 |
| 2016 | 3 | 4 | 22 | 4 | 19 | 32 | 0 | 0 | 0 | 0 | 0 | 0 | 0 | 56.19 | 0 | 0 | 12 |
| 2016 | 3 | 4 | 22 | 14 | 19 | 33 | 0 | 0 | 0 | 0 | 0 | 0 | 0 | 56.07 | 0 | 0 | 12 |
| 2016 | 3 | 4 | 22 | 24 | 19 | 33 | 0 | 0 | 0 | 0 | 0 | 0 | 0 | 55.96 | 0 | 0 | 12 |
| 2016 | 3 | 4 | 22 | 34 | 19 | 33 | 0 | 0 | 0 | 0 | 0 | 0 | 0 | 55.85 | 0 | 0 | 12 |
| 2016 | 3 | 4 | 22 | 44 | 19 | 33 | 0 | 0 | 0 | 0 | 0 | 0 | 0 | 55.72 | 0 | 0 | 12 |
| 2016 | 3 | 4 | 22 | 54 | 19 | 33 | 0 | 0 | 0 | 0 | 0 | 0 | 0 | 55.62 | 0 | 0 | 12 |
| 2016 | 3 | 4 | 23 | 4 | 19 | 33 | 0 | 0 | 0 | 0 | 0 | 0 | 0 | 55.49 | 0 | 0 | 12 |
| 2016 | 3 | 4 | 23 | 14 | 19 | 33 | 0 | 0 | 0 | 0 | 0 | 0 | 0 | 55.4 | 0 | 0 | 12 |
| 2016 | 3 | 4 | 23 | 24 | 19 | 33 | 0 | 0 | 0 | 0 | 0 | 0 | 0 | 55.27 | 0 | 0 | 12 |
| 2016 | 3 | 4 | 23 | 34 | 19 | 33 | 0 | 0 | 0 | 0 | 0 | 0 | 0 | 55.18 | 0 | 0 | 12 |
| 2016 | 3 | 4 | 23 | 44 | 19 | 33 | 0 | 0 | 0 | 0 | 0 | 0 | 0 | 55.08 | 0 | 0 | 11.8 |
| 2016 | 3 | 4 | 23 | 54 | 19 | 33 | 0 | 0 | 0 | 0 | 0 | 0 | 0 | 54.99 | 0 | 0 | 11.8 |
| 2016 | 3 | 5 | 0 | 4 | 19 | 33 | 0 | 0 | 0 | 0 | 0 | 0 | 0 | 54.88 | 0 | 0 | 11.8 |
| 2016 | 3 | 5 | 0 | 14 | 19 | 33 | 0 | 0 | 0 | 0 | 0 | 0 | 0 | 54.79 | 0 | 0 | 11.8 |
| 2016 | 3 | 5 | 0 | 24 | 19 | 33 | 0 | 0 | 0 | 0 | 0 | 0 | 0 | 54.7 | 0 | 0 | 11.8 |
| 2016 | 3 | 5 | 0 | 34 | 19 | 33 | 0 | 0 | 0 | 0 | 0 | 0 | 0 | 54.61 | 0 | 0 | 11.8 |
| 2016 | 3 | 5 | 0 | 44 | 19 | 33 | 0 | 0 | 0 | 0 | 0 | 0 | 0 | 54.54 | 0 | 0 | 11.8 |
| 2016 | 3 | 5 | 0 | 54 | 19 | 33 | 0 | 0 | 0 | 0 | 0 | 0 | 0 | 54.43 | 0 | 0 | 11.8 |
| 2016 | 3 | 5 | 1 | 4 | 19 | 33 | 0 | 0 | 0 | 0 | 0 | 0 | 0 | 54.36 | 0 | 0 | 11.8 |
| 2016 | 3 | 5 | 1 | 14 | 19 | 33 | 0 | 0 | 0 | 0 | 0 | 0 | 0 | 54.28 | 0 | 0 | 11.8 |
| 2016 | 3 | 5 | 1 | 24 | 19 | 34 | 0 | 0 | 0 | 0 | 0 | 0 | 0 | 54.19 | 0 | 0 | 11.8 |
| 2016 | 3 | 5 | 1 | 34 | 19 | 34 | 0 | 0 | 0 | 0 | 0 | 0 | 0 | 54.12 | 0 | 0 | 11.8 |
| 2016 | 3 | 5 | 1 | 44 | 19 | 33 | 0 | 0 | 0 | 0 | 0 | 0 | 0 | 54.03 | 0 | 0 | 11.8 |
| 2016 | 3 | 5 | 1 | 54 | 19 | 33 | 0 | 0 | 0 | 0 | 0 | 0 | 0 | 53.94 | 0 | 0 | 11.8 |
| 2016 | 3 | 5 | 2 | 4 | 19 | 33 | 0 | 0 | 0 | 0 | 0 | 0 | 0 | 53.87 | 0 | 0 | 11.8 |
| 2016 | 3 | 5 | 2 | 14 | 19 | 33 | 0 | 0 | 0 | 0 | 0 | 0 | 0 | 53.8 | 0 | 0 | 11.8 |
| 2016 | 3 | 5 | 2 | 24 | 19 | 34 | 0 | 0 | 0 | 0 | 0 | 0 | 0 | 53.73 | 0 | 0 | 11.8 |
| 2016 | 3 | 5 | 2 | 34 | 19 | 33 | 0 | 0 | 0 | 0 | 0 | 0 | 0 | 53.67 | 0 | 0 | 11.8 |
| 2016 | 3 | 5 | 2 | 44 | 19 | 33 | 0 | 0 | 0 | 0 | 0 | 0 | 0 | 53.6 | 0 | 0 | 11.8 |
| 2016 | 3 | 5 | 2 | 54 | 19 | 33 | 0 | 0 | 0 | 0 | 0 | 0 | 0 | 53.55 | 0 | 0 | 11.8 |
| 2016 | 3 | 5 | 3 | 4 | 19 | 33 | 0 | 0 | 0 | 0 | 0 | 0 | 0 | 53.49 | 0 | 0 | 11.8 |
| 2016 | 3 | 5 | 3 | 14 | 19 | 33 | 0 | 0 | 0 | 0 | 0 | 0 | 0 | 53.44 | 0 | 0 | 11.8 |
| 2016 | 3 | 5 | 3 | 24 | 19 | 33 | 0 | 0 | 0 | 0 | 0 | 0 | 0 | 53.38 | 0 | 0 | 11.8 |
| 2016 | 3 | 5 | 3 | 34 | 19 | 33 | 0 | 0 | 0 | 0 | 0 | 0 | 0 | 53.33 | 0 | 0 | 11.8 |

Blackrock Return (0208)

| Year | Month | Day | Hour | Minute | Second | Noise3 | IceDetection | Heading | Pitch | Roll | StdDevHeading | StdDevPitch | StdDevRoll | Temperature | Pressure | StdDevPressure | Voltage |
|------|-------|-----|------|--------|--------|--------|--------------|---------|-------|------|---------------|-------------|------------|-------------|----------|----------------|---------|
| 2016 | 3 | 5 | 3 | 44 | 19 | 33 | 0 | 0 | 0 | 0 | 0 | 0 | 0 | 53.29 | 0 | 0 | 11.8 |
| 2016 | 3 | 5 | 3 | 54 | 19 | 34 | 0 | 0 | 0 | 0 | 0 | 0 | 0 | 53.24 | 0 | 0 | 11.8 |
| 2016 | 3 | 5 | 4 | 4 | 19 | 33 | 0 | 0 | 0 | 0 | 0 | 0 | 0 | 53.2 | 0 | 0 | 11.8 |
| 2016 | 3 | 5 | 4 | 14 | 19 | 33 | 0 | 0 | 0 | 0 | 0 | 0 | 0 | 53.15 | 0 | 0 | 11.8 |
| 2016 | 3 | 5 | 4 | 24 | 19 | 34 | 0 | 0 | 0 | 0 | 0 | 0 | 0 | 53.11 | 0 | 0 | 11.8 |
| 2016 | 3 | 5 | 4 | 34 | 19 | 33 | 0 | 0 | 0 | 0 | 0 | 0 | 0 | 53.08 | 0 | 0 | 11.8 |
| 2016 | 3 | 5 | 4 | 44 | 19 | 33 | 0 | 0 | 0 | 0 | 0 | 0 | 0 | 53.06 | 0 | 0 | 11.8 |
| 2016 | 3 | 5 | 4 | 54 | 19 | 34 | 0 | 0 | 0 | 0 | 0 | 0 | 0 | 53.01 | 0 | 0 | 11.8 |
| 2016 | 3 | 5 | 5 | 4 | 19 | 34 | 0 | 0 | 0 | 0 | 0 | 0 | 0 | 52.99 | 0 | 0 | 11.8 |
| 2016 | 3 | 5 | 5 | 14 | 19 | 33 | 0 | 0 | 0 | 0 | 0 | 0 | 0 | 52.95 | 0 | 0 | 11.8 |
| 2016 | 3 | 5 | 5 | 24 | 19 | 34 | 0 | 0 | 0 | 0 | 0 | 0 | 0 | 52.92 | 0 | 0 | 11.8 |
| 2016 | 3 | 5 | 5 | 34 | 19 | 33 | 0 | 0 | 0 | 0 | 0 | 0 | 0 | 52.88 | 0 | 0 | 11.8 |
| 2016 | 3 | 5 | 5 | 44 | 19 | 34 | 0 | 0 | 0 | 0 | 0 | 0 | 0 | 52.84 | 0 | 0 | 11.8 |
| 2016 | 3 | 5 | 5 | 54 | 19 | 33 | 0 | 0 | 0 | 0 | 0 | 0 | 0 | 52.81 | 0 | 0 | 11.8 |
| 2016 | 3 | 5 | 6 | 4 | 19 | 34 | 0 | 0 | 0 | 0 | 0 | 0 | 0 | 52.75 | 0 | 0 | 11.8 |
| 2016 | 3 | 5 | 6 | 14 | 19 | 33 | 0 | 0 | 0 | 0 | 0 | 0 | 0 | 52.72 | 0 | 0 | 11.8 |
| 2016 | 3 | 5 | 6 | 24 | 19 | 34 | 0 | 0 | 0 | 0 | 0 | 0 | 0 | 52.68 | 0 | 0 | 11.8 |
| 2016 | 3 | 5 | 6 | 34 | 19 | 33 | 0 | 0 | 0 | 0 | 0 | 0 | 0 | 52.65 | 0 | 0 | 11.8 |
| 2016 | 3 | 5 | 6 | 44 | 19 | 33 | 0 | 0 | 0 | 0 | 0 | 0 | 0 | 52.61 | 0 | 0 | 11.8 |
| 2016 | 3 | 5 | 6 | 54 | 19 | 33 | 0 | 0 | 0 | 0 | 0 | 0 | 0 | 52.57 | 0 | 0 | 11.8 |
| 2016 | 3 | 5 | 7 | 4 | 19 | 33 | 0 | 0 | 0 | 0 | 0 | 0 | 0 | 52.54 | 0 | 0 | 11.8 |
| 2016 | 3 | 5 | 7 | 14 | 19 | 33 | 0 | 0 | 0 | 0 | 0 | 0 | 0 | 52.52 | 0 | 0 | 12.2 |
| 2016 | 3 | 5 | 7 | 24 | 19 | 33 | 0 | 0 | 0 | 0 | 0 | 0 | 0 | 52.52 | 0 | 0 | 12.6 |
| 2016 | 3 | 5 | 7 | 34 | 19 | 33 | 0 | 0 | 0 | 0 | 0 | 0 | 0 | 52.5 | 0 | 0 | 12.2 |
| 2016 | 3 | 5 | 7 | 44 | 19 | 33 | 0 | 0 | 0 | 0 | 0 | 0 | 0 | 52.48 | 0 | 0 | 12.2 |
| 2016 | 3 | 5 | 7 | 54 | 19 | 32 | 0 | 0 | 0 | 0 | 0 | 0 | 0 | 52.48 | 0 | 0 | 12.8 |
| 2016 | 3 | 5 | 8 | 4 | 19 | 33 | 0 | 0 | 0 | 0 | 0 | 0 | 0 | 52.48 | 0 | 0 | 12.4 |
| 2016 | 3 | 5 | 8 | 14 | 19 | 34 | 0 | 0 | 0 | 0 | 0 | 0 | 0 | 52.48 | 0 | 0 | 12.2 |
| 2016 | 3 | 5 | 8 | 24 | 19 | 33 | 0 | 0 | 0 | 0 | 0 | 0 | 0 | 52.47 | 0 | 0 | 12.4 |
| 2016 | 3 | 5 | 8 | 34 | 19 | 33 | 0 | 0 | 0 | 0 | 0 | 0 | 0 | 52.5 | 0 | 0 | 13.2 |
| 2016 | 3 | 5 | 8 | 44 | 19 | 33 | 0 | 0 | 0 | 0 | 0 | 0 | 0 | 52.52 | 0 | 0 | 13.4 |
| 2016 | 3 | 5 | 8 | 54 | 19 | 33 | 0 | 0 | 0 | 0 | 0 | 0 | 0 | 52.56 | 0 | 0 | 13.4 |
| 2016 | 3 | 5 | 9 | 4 | 19 | 33 | 0 | 0 | 0 | 0 | 0 | 0 | 0 | 52.59 | 0 | 0 | 13.4 |
| 2016 | 3 | 5 | 9 | 14 | 19 | 33 | 0 | 0 | 0 | 0 | 0 | 0 | 0 | 52.65 | 0 | 0 | 13.4 |
| 2016 | 3 | 5 | 9 | 24 | 19 | 33 | 0 | 0 | 0 | 0 | 0 | 0 | 0 | 53.01 | 0 | 0 | 13.4 |
| 2016 | 3 | 5 | 9 | 34 | 19 | 33 | 0 | 0 | 0 | 0 | 0 | 0 | 0 | 52.88 | 0 | 0 | 13.6 |
| 2016 | 3 | 5 | 9 | 44 | 19 | 34 | 0 | 0 | 0 | 0 | 0 | 0 | 0 | 52.95 | 0 | 0 | 13.2 |
| 2016 | 3 | 5 | 9 | 54 | 19 | 33 | 0 | 0 | 0 | 0 | 0 | 0 | 0 | 53.1 | 0 | 0 | 13 |
| 2016 | 3 | 5 | 10 | 4 | 19 | 33 | 0 | 0 | 0 | 0 | 0 | 0 | 0 | 53.22 | 0 | 0 | 13.6 |
| 2016 | 3 | 5 | 10 | 14 | 19 | 34 | 0 | 0 | 0 | 0 | 0 | 0 | 0 | 53.42 | 0 | 0 | 13 |
| 2016 | 3 | 5 | 10 | 24 | 19 | 34 | 0 | 0 | 0 | 0 | 0 | 0 | 0 | 54 | 0 | 0 | 13.6 |
| 2016 | 3 | 5 | 10 | 34 | 19 | 33 | 0 | 0 | 0 | 0 | 0 | 0 | 0 | 54.16 | 0 | 0 | 13.6 |
| 2016 | 3 | 5 | 10 | 44 | 19 | 33 | 0 | 0 | 0 | 0 | 0 | 0 | 0 | 54.54 | 0 | 0 | 13.6 |
| 2016 | 3 | 5 | 10 | 54 | 19 | 34 | 0 | 0 | 0 | 0 | 0 | 0 | 0 | 54.72 | 0 | 0 | 13.6 |
| 2016 | 3 | 5 | 11 | 4 | 19 | 33 | 0 | 0 | 0 | 0 | 0 | 0 | 0 | 54.88 | 0 | 0 | 13.6 |
| 2016 | 3 | 5 | 11 | 14 | 19 | 34 | 0 | 0 | 0 | 0 | 0 | 0 | 0 | 55.09 | 0 | 0 | 13.4 |

Blackrock Return (0208)

| Year | Month | Day | Hour | Minute | Second | Noise3 | IceDetection | Heading | Pitch | Roll | StdDevHeading | StdDevPitch | StdDevRoll | Temperature | Pressure | StdDevPressure | Voltage |
|------|-------|-----|------|--------|--------|--------|--------------|---------|-------|------|---------------|-------------|------------|-------------|----------|----------------|---------|
| 2016 | 3 | 5 | 11 | 24 | 19 | 33 | 0 | 0 | 0 | 0 | 0 | 0 | 0 | 55.06 | 0 | 0 | 13.2 |
| 2016 | 3 | 5 | 11 | 34 | 19 | 33 | 0 | 0 | 0 | 0 | 0 | 0 | 0 | 55.31 | 0 | 0 | 13.4 |
| 2016 | 3 | 5 | 11 | 44 | 19 | 33 | 0 | 0 | 0 | 0 | 0 | 0 | 0 | 55.4 | 0 | 0 | 13 |
| 2016 | 3 | 5 | 11 | 54 | 19 | 33 | 0 | 0 | 0 | 0 | 0 | 0 | 0 | 55.53 | 0 | 0 | 12.8 |
| 2016 | 3 | 5 | 12 | 4 | 19 | 34 | 0 | 0 | 0 | 0 | 0 | 0 | 0 | 55.69 | 0 | 0 | 12.8 |
| 2016 | 3 | 5 | 12 | 14 | 19 | 33 | 0 | 0 | 0 | 0 | 0 | 0 | 0 | 55.8 | 0 | 0 | 12.8 |
| 2016 | 3 | 5 | 12 | 24 | 19 | 33 | 0 | 0 | 0 | 0 | 0 | 0 | 0 | 55.98 | 0 | 0 | 12.6 |
| 2016 | 3 | 5 | 12 | 34 | 19 | 33 | 0 | 0 | 0 | 0 | 0 | 0 | 0 | 56.12 | 0 | 0 | 12.8 |
| 2016 | 3 | 5 | 12 | 44 | 19 | 33 | 0 | 0 | 0 | 0 | 0 | 0 | 0 | 56.14 | 0 | 0 | 12.6 |
| 2016 | 3 | 5 | 12 | 54 | 19 | 33 | 0 | 0 | 0 | 0 | 0 | 0 | 0 | 56.21 | 0 | 0 | 12.4 |
| 2016 | 3 | 5 | 13 | 4 | 19 | 34 | 0 | 0 | 0 | 0 | 0 | 0 | 0 | 56.32 | 0 | 0 | 12.4 |
| 2016 | 3 | 5 | 13 | 14 | 19 | 32 | 0 | 0 | 0 | 0 | 0 | 0 | 0 | 56.5 | 0 | 0 | 12.6 |
| 2016 | 3 | 5 | 13 | 24 | 19 | 33 | 0 | 0 | 0 | 0 | 0 | 0 | 0 | 56.55 | 0 | 0 | 12.4 |
| 2016 | 3 | 5 | 13 | 34 | 19 | 34 | 0 | 0 | 0 | 0 | 0 | 0 | 0 | 56.66 | 0 | 0 | 12.6 |
| 2016 | 3 | 5 | 13 | 44 | 19 | 33 | 0 | 0 | 0 | 0 | 0 | 0 | 0 | 56.77 | 0 | 0 | 12.8 |
| 2016 | 3 | 5 | 13 | 54 | 19 | 33 | 0 | 0 | 0 | 0 | 0 | 0 | 0 | 56.95 | 0 | 0 | 13 |
| 2016 | 3 | 5 | 14 | 4 | 19 | 33 | 0 | 0 | 0 | 0 | 0 | 0 | 0 | 57.06 | 0 | 0 | 13.2 |
| 2016 | 3 | 5 | 14 | 14 | 19 | 33 | 0 | 0 | 0 | 0 | 0 | 0 | 0 | 57.36 | 0 | 0 | 13.4 |
| 2016 | 3 | 5 | 14 | 24 | 19 | 33 | 0 | 0 | 0 | 0 | 0 | 0 | 0 | 57.47 | 0 | 0 | 13.2 |
| 2016 | 3 | 5 | 14 | 34 | 19 | 32 | 0 | 0 | 0 | 0 | 0 | 0 | 0 | 57.61 | 0 | 0 | 13 |
| 2016 | 3 | 5 | 14 | 44 | 19 | 32 | 0 | 0 | 0 | 0 | 0 | 0 | 0 | 57.79 | 0 | 0 | 13 |
| 2016 | 3 | 5 | 14 | 54 | 19 | 33 | 0 | 0 | 0 | 0 | 0 | 0 | 0 | 57.81 | 0 | 0 | 12.6 |
| 2016 | 3 | 5 | 15 | 4 | 19 | 33 | 0 | 0 | 0 | 0 | 0 | 0 | 0 | 57.96 | 0 | 0 | 12.4 |
| 2016 | 3 | 5 | 15 | 14 | 19 | 33 | 0 | 0 | 0 | 0 | 0 | 0 | 0 | 58.12 | 0 | 0 | 12.6 |
| 2016 | 3 | 5 | 15 | 24 | 19 | 32 | 0 | 0 | 0 | 0 | 0 | 0 | 0 | 58.24 | 0 | 0 | 12.4 |
| 2016 | 3 | 5 | 15 | 34 | 19 | 32 | 0 | 0 | 0 | 0 | 0 | 0 | 0 | 58.28 | 0 | 0 | 12.2 |
| 2016 | 3 | 5 | 15 | 44 | 19 | 32 | 0 | 0 | 0 | 0 | 0 | 0 | 0 | 58.33 | 0 | 0 | 12.2 |
| 2016 | 3 | 5 | 15 | 54 | 19 | 32 | 0 | 0 | 0 | 0 | 0 | 0 | 0 | 58.33 | 0 | 0 | 12.2 |
| 2016 | 3 | 5 | 16 | 4 | 19 | 33 | 0 | 0 | 0 | 0 | 0 | 0 | 0 | 58.37 | 0 | 0 | 12.2 |
| 2016 | 3 | 5 | 16 | 14 | 19 | 32 | 0 | 0 | 0 | 0 | 0 | 0 | 0 | 58.35 | 0 | 0 | 12.2 |
| 2016 | 3 | 5 | 16 | 24 | 19 | 33 | 0 | 0 | 0 | 0 | 0 | 0 | 0 | 58.41 | 0 | 0 | 12.2 |
| 2016 | 3 | 5 | 16 | 34 | 19 | 33 | 0 | 0 | 0 | 0 | 0 | 0 | 0 | 58.42 | 0 | 0 | 12.2 |
| 2016 | 3 | 5 | 16 | 44 | 19 | 32 | 0 | 0 | 0 | 0 | 0 | 0 | 0 | 58.37 | 0 | 0 | 12 |
| 2016 | 3 | 5 | 16 | 54 | 19 | 32 | 0 | 0 | 0 | 0 | 0 | 0 | 0 | 58.35 | 0 | 0 | 12 |
| 2016 | 3 | 5 | 17 | 4 | 19 | 32 | 0 | 0 | 0 | 0 | 0 | 0 | 0 | 58.37 | 0 | 0 | 12 |
| 2016 | 3 | 5 | 17 | 14 | 19 | 32 | 0 | 0 | 0 | 0 | 0 | 0 | 0 | 58.33 | 0 | 0 | 12 |
| 2016 | 3 | 5 | 17 | 24 | 19 | 32 | 0 | 0 | 0 | 0 | 0 | 0 | 0 | 58.32 | 0 | 0 | 12 |
| 2016 | 3 | 5 | 17 | 34 | 19 | 33 | 0 | 0 | 0 | 0 | 0 | 0 | 0 | 58.3 | 0 | 0 | 12 |
| 2016 | 3 | 5 | 17 | 44 | 19 | 33 | 0 | 0 | 0 | 0 | 0 | 0 | 0 | 58.26 | 0 | 0 | 12 |
| 2016 | 3 | 5 | 17 | 54 | 19 | 33 | 0 | 0 | 0 | 0 | 0 | 0 | 0 | 58.23 | 0 | 0 | 12 |
| 2016 | 3 | 5 | 18 | 4 | 19 | 33 | 0 | 0 | 0 | 0 | 0 | 0 | 0 | 58.17 | 0 | 0 | 12 |
| 2016 | 3 | 5 | 18 | 14 | 19 | 32 | 0 | 0 | 0 | 0 | 0 | 0 | 0 | 58.15 | 0 | 0 | 12 |
| 2016 | 3 | 5 | 18 | 24 | 19 | 33 | 0 | 0 | 0 | 0 | 0 | 0 | 0 | 58.12 | 0 | 0 | 12 |
| 2016 | 3 | 5 | 18 | 34 | 19 | 33 | 0 | 0 | 0 | 0 | 0 | 0 | 0 | 58.06 | 0 | 0 | 12 |
| 2016 | 3 | 5 | 18 | 44 | 19 | 33 | 0 | 0 | 0 | 0 | 0 | 0 | 0 | 58.01 | 0 | 0 | 12 |
| 2016 | 3 | 5 | 18 | 54 | 19 | 33 | 0 | 0 | 0 | 0 | 0 | 0 | 0 | 57.94 | 0 | 0 | 12 |

Blackrock Return (0208)

| Year | Month | Day | Hour | Minute | Second | Noise3 | IceDetection | Heading | Pitch | Roll | StdDevHeading | StdDevPitch | StdDevRoll | Temperature | Pressure | StdDevPressure | Voltage |
|------|-------|-----|------|--------|--------|--------|--------------|---------|-------|------|---------------|-------------|------------|-------------|----------|----------------|---------|
| 2016 | 3 | 5 | 19 | 4 | 19 | 33 | 0 | 0 | 0 | 0 | 0 | 0 | 0 | 57.87 | 0 | 0 | 12 |
| 2016 | 3 | 5 | 19 | 14 | 19 | 33 | 0 | 0 | 0 | 0 | 0 | 0 | 0 | 57.79 | 0 | 0 | 12 |
| 2016 | 3 | 5 | 19 | 24 | 19 | 32 | 0 | 0 | 0 | 0 | 0 | 0 | 0 | 57.7 | 0 | 0 | 12 |
| 2016 | 3 | 5 | 19 | 34 | 19 | 33 | 0 | 0 | 0 | 0 | 0 | 0 | 0 | 57.61 | 0 | 0 | 12 |
| 2016 | 3 | 5 | 19 | 44 | 19 | 32 | 0 | 0 | 0 | 0 | 0 | 0 | 0 | 57.52 | 0 | 0 | 12 |
| 2016 | 3 | 5 | 19 | 54 | 19 | 33 | 0 | 0 | 0 | 0 | 0 | 0 | 0 | 57.42 | 0 | 0 | 12 |
| 2016 | 3 | 5 | 20 | 4 | 19 | 33 | 0 | 0 | 0 | 0 | 0 | 0 | 0 | 57.29 | 0 | 0 | 12 |
| 2016 | 3 | 5 | 20 | 14 | 19 | 34 | 0 | 0 | 0 | 0 | 0 | 0 | 0 | 57.18 | 0 | 0 | 12 |
| 2016 | 3 | 5 | 20 | 24 | 19 | 33 | 0 | 0 | 0 | 0 | 0 | 0 | 0 | 57.04 | 0 | 0 | 12 |
| 2016 | 3 | 5 | 20 | 34 | 19 | 33 | 0 | 0 | 0 | 0 | 0 | 0 | 0 | 56.93 | 0 | 0 | 12 |
| 2016 | 3 | 5 | 20 | 44 | 19 | 32 | 0 | 0 | 0 | 0 | 0 | 0 | 0 | 56.79 | 0 | 0 | 12 |
| 2016 | 3 | 5 | 20 | 54 | 19 | 33 | 0 | 0 | 0 | 0 | 0 | 0 | 0 | 56.64 | 0 | 0 | 12 |
| 2016 | 3 | 5 | 21 | 4 | 19 | 32 | 0 | 0 | 0 | 0 | 0 | 0 | 0 | 56.5 | 0 | 0 | 12 |
| 2016 | 3 | 5 | 21 | 14 | 19 | 33 | 0 | 0 | 0 | 0 | 0 | 0 | 0 | 56.35 | 0 | 0 | 12 |
| 2016 | 3 | 5 | 21 | 24 | 19 | 33 | 0 | 0 | 0 | 0 | 0 | 0 | 0 | 56.23 | 0 | 0 | 12 |
| 2016 | 3 | 5 | 21 | 34 | 19 | 33 | 0 | 0 | 0 | 0 | 0 | 0 | 0 | 56.1 | 0 | 0 | 12 |
| 2016 | 3 | 5 | 21 | 44 | 19 | 33 | 0 | 0 | 0 | 0 | 0 | 0 | 0 | 55.96 | 0 | 0 | 12 |
| 2016 | 3 | 5 | 21 | 54 | 19 | 32 | 0 | 0 | 0 | 0 | 0 | 0 | 0 | 55.83 | 0 | 0 | 12 |
| 2016 | 3 | 5 | 22 | 4 | 19 | 34 | 0 | 0 | 0 | 0 | 0 | 0 | 0 | 55.76 | 0 | 0 | 12 |
| 2016 | 3 | 5 | 22 | 14 | 19 | 33 | 0 | 0 | 0 | 0 | 0 | 0 | 0 | 55.62 | 0 | 0 | 12 |
| 2016 | 3 | 5 | 22 | 24 | 19 | 33 | 0 | 0 | 0 | 0 | 0 | 0 | 0 | 55.47 | 0 | 0 | 12 |
| 2016 | 3 | 5 | 22 | 34 | 19 | 33 | 0 | 0 | 0 | 0 | 0 | 0 | 0 | 55.35 | 0 | 0 | 12 |
| 2016 | 3 | 5 | 22 | 44 | 19 | 33 | 0 | 0 | 0 | 0 | 0 | 0 | 0 | 55.24 | 0 | 0 | 12 |
| 2016 | 3 | 5 | 22 | 54 | 19 | 32 | 0 | 0 | 0 | 0 | 0 | 0 | 0 | 55.13 | 0 | 0 | 12 |
| 2016 | 3 | 5 | 23 | 4 | 19 | 33 | 0 | 0 | 0 | 0 | 0 | 0 | 0 | 55 | 0 | 0 | 12 |
| 2016 | 3 | 5 | 23 | 14 | 19 | 33 | 0 | 0 | 0 | 0 | 0 | 0 | 0 | 54.88 | 0 | 0 | 11.8 |
| 2016 | 3 | 5 | 23 | 24 | 19 | 33 | 0 | 0 | 0 | 0 | 0 | 0 | 0 | 54.75 | 0 | 0 | 11.8 |
| 2016 | 3 | 5 | 23 | 34 | 19 | 34 | 0 | 0 | 0 | 0 | 0 | 0 | 0 | 54.64 | 0 | 0 | 11.8 |
| 2016 | 3 | 5 | 23 | 44 | 19 | 33 | 0 | 0 | 0 | 0 | 0 | 0 | 0 | 54.5 | 0 | 0 | 11.8 |
| 2016 | 3 | 5 | 23 | 54 | 19 | 32 | 0 | 0 | 0 | 0 | 0 | 0 | 0 | 54.37 | 0 | 0 | 11.8 |
| 2016 | 3 | 6 | 0 | 4 | 19 | 34 | 0 | 0 | 0 | 0 | 0 | 0 | 0 | 54.27 | 0 | 0 | 11.8 |
| 2016 | 3 | 6 | 0 | 14 | 19 | 32 | 0 | 0 | 0 | 0 | 0 | 0 | 0 | 54.14 | 0 | 0 | 11.8 |
| 2016 | 3 | 6 | 0 | 24 | 19 | 33 | 0 | 0 | 0 | 0 | 0 | 0 | 0 | 54.03 | 0 | 0 | 11.8 |
| 2016 | 3 | 6 | 0 | 34 | 19 | 33 | 0 | 0 | 0 | 0 | 0 | 0 | 0 | 53.92 | 0 | 0 | 11.8 |
| 2016 | 3 | 6 | 0 | 44 | 19 | 33 | 0 | 0 | 0 | 0 | 0 | 0 | 0 | 53.8 | 0 | 0 | 11.8 |
| 2016 | 3 | 6 | 0 | 54 | 19 | 33 | 0 | 0 | 0 | 0 | 0 | 0 | 0 | 53.71 | 0 | 0 | 11.8 |
| 2016 | 3 | 6 | 1 | 4 | 19 | 34 | 0 | 0 | 0 | 0 | 0 | 0 | 0 | 53.6 | 0 | 0 | 11.8 |
| 2016 | 3 | 6 | 1 | 14 | 19 | 34 | 0 | 0 | 0 | 0 | 0 | 0 | 0 | 53.49 | 0 | 0 | 11.8 |
| 2016 | 3 | 6 | 1 | 24 | 19 | 33 | 0 | 0 | 0 | 0 | 0 | 0 | 0 | 53.4 | 0 | 0 | 11.8 |
| 2016 | 3 | 6 | 1 | 34 | 19 | 33 | 0 | 0 | 0 | 0 | 0 | 0 | 0 | 53.29 | 0 | 0 | 11.8 |
| 2016 | 3 | 6 | 1 | 44 | 19 | 33 | 0 | 0 | 0 | 0 | 0 | 0 | 0 | 53.2 | 0 | 0 | 11.8 |
| 2016 | 3 | 6 | 1 | 54 | 19 | 33 | 0 | 0 | 0 | 0 | 0 | 0 | 0 | 53.11 | 0 | 0 | 11.8 |
| 2016 | 3 | 6 | 2 | 4 | 19 | 33 | 0 | 0 | 0 | 0 | 0 | 0 | 0 | 53.04 | 0 | 0 | 11.8 |
| 2016 | 3 | 6 | 2 | 14 | 19 | 33 | 0 | 0 | 0 | 0 | 0 | 0 | 0 | 52.99 | 0 | 0 | 11.8 |
| 2016 | 3 | 6 | 2 | 24 | 19 | 33 | 0 | 0 | 0 | 0 | 0 | 0 | 0 | 52.92 | 0 | 0 | 11.8 |
| 2016 | 3 | 6 | 2 | 34 | 19 | 33 | 0 | 0 | 0 | 0 | 0 | 0 | 0 | 52.84 | 0 | 0 | 11.8 |

Blackrock Return (0208)

| Year | Month | Day | Hour | Minute | Second | Noise3 | IceDetection | Heading | Pitch | Roll | StdDevHeading | StdDevPitch | StdDevRoll | Temperature | Pressure | StdDevPressure | Voltage |
|------|-------|-----|------|--------|--------|--------|--------------|---------|-------|------|---------------|-------------|------------|-------------|----------|----------------|---------|
| 2016 | 3 | 6 | 2 | 44 | 19 | 33 | 0 | 0 | 0 | 0 | 0 | 0 | 0 | 52.81 | 0 | 0 | 11.8 |
| 2016 | 3 | 6 | 2 | 54 | 19 | 34 | 0 | 0 | 0 | 0 | 0 | 0 | 0 | 52.75 | 0 | 0 | 11.8 |
| 2016 | 3 | 6 | 3 | 4 | 19 | 33 | 0 | 0 | 0 | 0 | 0 | 0 | 0 | 52.68 | 0 | 0 | 11.8 |
| 2016 | 3 | 6 | 3 | 14 | 19 | 34 | 0 | 0 | 0 | 0 | 0 | 0 | 0 | 52.65 | 0 | 0 | 11.8 |
| 2016 | 3 | 6 | 3 | 24 | 19 | 33 | 0 | 0 | 0 | 0 | 0 | 0 | 0 | 52.59 | 0 | 0 | 11.8 |
| 2016 | 3 | 6 | 3 | 34 | 19 | 33 | 0 | 0 | 0 | 0 | 0 | 0 | 0 | 52.56 | 0 | 0 | 11.8 |
| 2016 | 3 | 6 | 3 | 44 | 19 | 33 | 0 | 0 | 0 | 0 | 0 | 0 | 0 | 52.5 | 0 | 0 | 11.8 |
| 2016 | 3 | 6 | 3 | 54 | 19 | 33 | 0 | 0 | 0 | 0 | 0 | 0 | 0 | 52.45 | 0 | 0 | 11.8 |
| 2016 | 3 | 6 | 4 | 4 | 19 | 34 | 0 | 0 | 0 | 0 | 0 | 0 | 0 | 52.43 | 0 | 0 | 11.8 |
| 2016 | 3 | 6 | 4 | 14 | 19 | 33 | 0 | 0 | 0 | 0 | 0 | 0 | 0 | 52.38 | 0 | 0 | 11.8 |
| 2016 | 3 | 6 | 4 | 24 | 19 | 34 | 0 | 0 | 0 | 0 | 0 | 0 | 0 | 52.32 | 0 | 0 | 11.8 |
| 2016 | 3 | 6 | 4 | 34 | 19 | 34 | 0 | 0 | 0 | 0 | 0 | 0 | 0 | 52.29 | 0 | 0 | 11.8 |
| 2016 | 3 | 6 | 4 | 44 | 19 | 33 | 0 | 0 | 0 | 0 | 0 | 0 | 0 | 52.23 | 0 | 0 | 11.8 |
| 2016 | 3 | 6 | 4 | 54 | 19 | 33 | 0 | 0 | 0 | 0 | 0 | 0 | 0 | 52.2 | 0 | 0 | 11.8 |
| 2016 | 3 | 6 | 5 | 4 | 19 | 33 | 0 | 0 | 0 | 0 | 0 | 0 | 0 | 52.16 | 0 | 0 | 11.8 |
| 2016 | 3 | 6 | 5 | 14 | 19 | 33 | 0 | 0 | 0 | 0 | 0 | 0 | 0 | 52.12 | 0 | 0 | 11.8 |
| 2016 | 3 | 6 | 5 | 24 | 19 | 34 | 0 | 0 | 0 | 0 | 0 | 0 | 0 | 52.07 | 0 | 0 | 11.8 |
| 2016 | 3 | 6 | 5 | 34 | 19 | 33 | 0 | 0 | 0 | 0 | 0 | 0 | 0 | 52.05 | 0 | 0 | 11.8 |
| 2016 | 3 | 6 | 5 | 44 | 19 | 34 | 0 | 0 | 0 | 0 | 0 | 0 | 0 | 52.03 | 0 | 0 | 11.8 |
| 2016 | 3 | 6 | 5 | 54 | 19 | 34 | 0 | 0 | 0 | 0 | 0 | 0 | 0 | 52.02 | 0 | 0 | 11.8 |
| 2016 | 3 | 6 | 6 | 4 | 19 | 34 | 0 | 0 | 0 | 0 | 0 | 0 | 0 | 51.98 | 0 | 0 | 11.8 |
| 2016 | 3 | 6 | 6 | 14 | 19 | 34 | 0 | 0 | 0 | 0 | 0 | 0 | 0 | 51.96 | 0 | 0 | 11.8 |
| 2016 | 3 | 6 | 6 | 24 | 19 | 34 | 0 | 0 | 0 | 0 | 0 | 0 | 0 | 51.93 | 0 | 0 | 11.8 |
| 2016 | 3 | 6 | 6 | 34 | 19 | 34 | 0 | 0 | 0 | 0 | 0 | 0 | 0 | 51.87 | 0 | 0 | 11.8 |
| 2016 | 3 | 6 | 6 | 44 | 19 | 34 | 0 | 0 | 0 | 0 | 0 | 0 | 0 | 51.84 | 0 | 0 | 11.8 |
| 2016 | 3 | 6 | 6 | 54 | 19 | 34 | 0 | 0 | 0 | 0 | 0 | 0 | 0 | 51.8 | 0 | 0 | 11.8 |
| 2016 | 3 | 6 | 7 | 4 | 19 | 33 | 0 | 0 | 0 | 0 | 0 | 0 | 0 | 51.78 | 0 | 0 | 11.8 |
| 2016 | 3 | 6 | 7 | 14 | 19 | 33 | 0 | 0 | 0 | 0 | 0 | 0 | 0 | 51.75 | 0 | 0 | 12.2 |
| 2016 | 3 | 6 | 7 | 24 | 19 | 34 | 0 | 0 | 0 | 0 | 0 | 0 | 0 | 51.78 | 0 | 0 | 12.6 |
| 2016 | 3 | 6 | 7 | 34 | 19 | 33 | 0 | 0 | 0 | 0 | 0 | 0 | 0 | 51.76 | 0 | 0 | 12.8 |
| 2016 | 3 | 6 | 7 | 44 | 19 | 34 | 0 | 0 | 0 | 0 | 0 | 0 | 0 | 51.78 | 0 | 0 | 12.2 |
| 2016 | 3 | 6 | 7 | 54 | 19 | 32 | 0 | 0 | 0 | 0 | 0 | 0 | 0 | 51.73 | 0 | 0 | 12 |
| 2016 | 3 | 6 | 8 | 4 | 19 | 33 | 0 | 0 | 0 | 0 | 0 | 0 | 0 | 51.67 | 0 | 0 | 12 |
| 2016 | 3 | 6 | 8 | 14 | 19 | 33 | 0 | 0 | 0 | 0 | 0 | 0 | 0 | 51.62 | 0 | 0 | 11.8 |
| 2016 | 3 | 6 | 8 | 24 | 19 | 33 | 0 | 0 | 0 | 0 | 0 | 0 | 0 | 51.58 | 0 | 0 | 11.8 |
| 2016 | 3 | 6 | 8 | 34 | 19 | 33 | 0 | 0 | 0 | 0 | 0 | 0 | 0 | 51.58 | 0 | 0 | 12 |
| 2016 | 3 | 6 | 8 | 44 | 19 | 33 | 0 | 0 | 0 | 0 | 0 | 0 | 0 | 51.6 | 0 | 0 | 12 |
| 2016 | 3 | 6 | 8 | 54 | 19 | 33 | 0 | 0 | 0 | 0 | 0 | 0 | 0 | 51.62 | 0 | 0 | 12 |
| 2016 | 3 | 6 | 9 | 4 | 19 | 33 | 0 | 0 | 0 | 0 | 0 | 0 | 0 | 51.62 | 0 | 0 | 12 |
| 2016 | 3 | 6 | 9 | 14 | 19 | 34 | 0 | 0 | 0 | 0 | 0 | 0 | 0 | 51.6 | 0 | 0 | 12.4 |
| 2016 | 3 | 6 | 9 | 24 | 19 | 34 | 0 | 0 | 0 | 0 | 0 | 0 | 0 | 52.02 | 0 | 0 | 13.6 |
| 2016 | 3 | 6 | 9 | 34 | 19 | 34 | 0 | 0 | 0 | 0 | 0 | 0 | 0 | 51.67 | 0 | 0 | 13.6 |
| 2016 | 3 | 6 | 9 | 44 | 19 | 34 | 0 | 0 | 0 | 0 | 0 | 0 | 0 | 51.75 | 0 | 0 | 13.6 |
| 2016 | 3 | 6 | 9 | 54 | 19 | 34 | 0 | 0 | 0 | 0 | 0 | 0 | 0 | 51.82 | 0 | 0 | 13.2 |
| 2016 | 3 | 6 | 10 | 4 | 19 | 32 | 0 | 0 | 0 | 0 | 0 | 0 | 0 | 51.93 | 0 | 0 | 12.8 |
| 2016 | 3 | 6 | 10 | 14 | 19 | 34 | 0 | 0 | 0 | 0 | 0 | 0 | 0 | 52.09 | 0 | 0 | 13.8 |

Blackrock Return (0208)

| Year | Month | Day | Hour | Minute | Second | Noise3 | IceDetection | Heading | Pitch | Roll | StdDevHeading | StdDevPitch | StdDevRoll | Temperature | Pressure | StdDevPressure | Voltage |
|------|-------|-----|------|--------|--------|--------|--------------|---------|-------|------|---------------|-------------|------------|-------------|----------|----------------|---------|
| 2016 | 3 | 6 | 10 | 24 | 19 | 34 | 0 | 0 | 0 | 0 | 0 | 0 | 0 | 52.63 | 0 | 0 | 13.8 |
| 2016 | 3 | 6 | 10 | 34 | 19 | 34 | 0 | 0 | 0 | 0 | 0 | 0 | 0 | 52.97 | 0 | 0 | 13.8 |
| 2016 | 3 | 6 | 10 | 44 | 19 | 33 | 0 | 0 | 0 | 0 | 0 | 0 | 0 | 52.97 | 0 | 0 | 13 |
| 2016 | 3 | 6 | 10 | 54 | 19 | 33 | 0 | 0 | 0 | 0 | 0 | 0 | 0 | 53.35 | 0 | 0 | 13.8 |
| 2016 | 3 | 6 | 11 | 4 | 19 | 33 | 0 | 0 | 0 | 0 | 0 | 0 | 0 | 53.42 | 0 | 0 | 13.6 |
| 2016 | 3 | 6 | 11 | 14 | 19 | 33 | 0 | 0 | 0 | 0 | 0 | 0 | 0 | 53.71 | 0 | 0 | 13.6 |
| 2016 | 3 | 6 | 11 | 24 | 19 | 34 | 0 | 0 | 0 | 0 | 0 | 0 | 0 | 53.74 | 0 | 0 | 13.6 |
| 2016 | 3 | 6 | 11 | 34 | 19 | 34 | 0 | 0 | 0 | 0 | 0 | 0 | 0 | 53.78 | 0 | 0 | 13.6 |
| 2016 | 3 | 6 | 11 | 44 | 19 | 33 | 0 | 0 | 0 | 0 | 0 | 0 | 0 | 54.23 | 0 | 0 | 13.8 |
| 2016 | 3 | 6 | 11 | 54 | 19 | 34 | 0 | 0 | 0 | 0 | 0 | 0 | 0 | 54.43 | 0 | 0 | 13.6 |
| 2016 | 3 | 6 | 12 | 4 | 19 | 34 | 0 | 0 | 0 | 0 | 0 | 0 | 0 | 54.63 | 0 | 0 | 13.6 |
| 2016 | 3 | 6 | 12 | 14 | 19 | 33 | 0 | 0 | 0 | 0 | 0 | 0 | 0 | 54.77 | 0 | 0 | 13.6 |
| 2016 | 3 | 6 | 12 | 24 | 19 | 33 | 0 | 0 | 0 | 0 | 0 | 0 | 0 | 54.95 | 0 | 0 | 13.6 |
| 2016 | 3 | 6 | 12 | 34 | 19 | 33 | 0 | 0 | 0 | 0 | 0 | 0 | 0 | 55.11 | 0 | 0 | 13.6 |
| 2016 | 3 | 6 | 12 | 44 | 19 | 33 | 0 | 0 | 0 | 0 | 0 | 0 | 0 | 55.27 | 0 | 0 | 13.6 |
| 2016 | 3 | 6 | 12 | 54 | 19 | 33 | 0 | 0 | 0 | 0 | 0 | 0 | 0 | 55.44 | 0 | 0 | 13.6 |
| 2016 | 3 | 6 | 13 | 4 | 19 | 33 | 0 | 0 | 0 | 0 | 0 | 0 | 0 | 55.63 | 0 | 0 | 13.6 |
| 2016 | 3 | 6 | 13 | 14 | 19 | 33 | 0 | 0 | 0 | 0 | 0 | 0 | 0 | 55.81 | 0 | 0 | 13.6 |
| 2016 | 3 | 6 | 13 | 24 | 19 | 34 | 0 | 0 | 0 | 0 | 0 | 0 | 0 | 55.96 | 0 | 0 | 13.6 |
| 2016 | 3 | 6 | 13 | 34 | 19 | 33 | 0 | 0 | 0 | 0 | 0 | 0 | 0 | 56.14 | 0 | 0 | 13.6 |
| 2016 | 3 | 6 | 13 | 44 | 19 | 33 | 0 | 0 | 0 | 0 | 0 | 0 | 0 | 56.26 | 0 | 0 | 13.6 |
| 2016 | 3 | 6 | 13 | 54 | 19 | 33 | 0 | 0 | 0 | 0 | 0 | 0 | 0 | 56.37 | 0 | 0 | 13.6 |
| 2016 | 3 | 6 | 14 | 4 | 19 | 33 | 0 | 0 | 0 | 0 | 0 | 0 | 0 | 56.57 | 0 | 0 | 13.6 |
| 2016 | 3 | 6 | 14 | 14 | 19 | 33 | 0 | 0 | 0 | 0 | 0 | 0 | 0 | 56.71 | 0 | 0 | 13.4 |
| 2016 | 3 | 6 | 14 | 24 | 19 | 32 | 0 | 0 | 0 | 0 | 0 | 0 | 0 | 56.86 | 0 | 0 | 13.4 |
| 2016 | 3 | 6 | 14 | 34 | 19 | 33 | 0 | 0 | 0 | 0 | 0 | 0 | 0 | 56.98 | 0 | 0 | 13.2 |
| 2016 | 3 | 6 | 14 | 44 | 19 | 32 | 0 | 0 | 0 | 0 | 0 | 0 | 0 | 57.13 | 0 | 0 | 13.2 |
| 2016 | 3 | 6 | 14 | 54 | 19 | 32 | 0 | 0 | 0 | 0 | 0 | 0 | 0 | 57.24 | 0 | 0 | 13 |
| 2016 | 3 | 6 | 15 | 4 | 19 | 33 | 0 | 0 | 0 | 0 | 0 | 0 | 0 | 57.34 | 0 | 0 | 13 |
| 2016 | 3 | 6 | 15 | 14 | 19 | 33 | 0 | 0 | 0 | 0 | 0 | 0 | 0 | 57.43 | 0 | 0 | 12.8 |
| 2016 | 3 | 6 | 15 | 24 | 19 | 33 | 0 | 0 | 0 | 0 | 0 | 0 | 0 | 57.51 | 0 | 0 | 12.8 |
| 2016 | 3 | 6 | 15 | 34 | 19 | 33 | 0 | 0 | 0 | 0 | 0 | 0 | 0 | 57.58 | 0 | 0 | 12.6 |
| 2016 | 3 | 6 | 15 | 44 | 19 | 33 | 0 | 0 | 0 | 0 | 0 | 0 | 0 | 57.61 | 0 | 0 | 12.6 |
| 2016 | 3 | 6 | 15 | 54 | 19 | 33 | 0 | 0 | 0 | 0 | 0 | 0 | 0 | 57.65 | 0 | 0 | 12.4 |
| 2016 | 3 | 6 | 16 | 4 | 19 | 33 | 0 | 0 | 0 | 0 | 0 | 0 | 0 | 57.67 | 0 | 0 | 12.4 |
| 2016 | 3 | 6 | 16 | 14 | 19 | 33 | 0 | 0 | 0 | 0 | 0 | 0 | 0 | 57.65 | 0 | 0 | 12.2 |
| 2016 | 3 | 6 | 16 | 24 | 19 | 33 | 0 | 0 | 0 | 0 | 0 | 0 | 0 | 57.63 | 0 | 0 | 12.2 |
| 2016 | 3 | 6 | 16 | 34 | 19 | 32 | 0 | 0 | 0 | 0 | 0 | 0 | 0 | 57.61 | 0 | 0 | 12.2 |
| 2016 | 3 | 6 | 16 | 44 | 19 | 33 | 0 | 0 | 0 | 0 | 0 | 0 | 0 | 57.56 | 0 | 0 | 12.2 |
| 2016 | 3 | 6 | 16 | 54 | 19 | 32 | 0 | 0 | 0 | 0 | 0 | 0 | 0 | 57.47 | 0 | 0 | 12.2 |
| 2016 | 3 | 6 | 17 | 4 | 19 | 33 | 0 | 0 | 0 | 0 | 0 | 0 | 0 | 57.38 | 0 | 0 | 12.2 |
| 2016 | 3 | 6 | 17 | 14 | 19 | 34 | 0 | 0 | 0 | 0 | 0 | 0 | 0 | 57.34 | 0 | 0 | 12 |
| 2016 | 3 | 6 | 17 | 24 | 19 | 33 | 0 | 0 | 0 | 0 | 0 | 0 | 0 | 57.29 | 0 | 0 | 12 |
| 2016 | 3 | 6 | 17 | 34 | 19 | 33 | 0 | 0 | 0 | 0 | 0 | 0 | 0 | 57.25 | 0 | 0 | 12 |
| 2016 | 3 | 6 | 17 | 44 | 19 | 33 | 0 | 0 | 0 | 0 | 0 | 0 | 0 | 57.2 | 0 | 0 | 12 |
| 2016 | 3 | 6 | 17 | 54 | 19 | 33 | 0 | 0 | 0 | 0 | 0 | 0 | 0 | 57.13 | 0 | 0 | 12 |

Blackrock Return (0208)

| Year | Month | Day | Hour | Minute | Second | Noise3 | IceDetection | Heading | Pitch | Roll | StdDevHeading | StdDevPitch | StdDevRoll | Temperature | Pressure | StdDevPressure | Voltage |
|------|-------|-----|------|--------|--------|--------|--------------|---------|-------|------|---------------|-------------|------------|-------------|----------|----------------|---------|
| 2016 | 3 | 6 | 18 | 4 | 19 | 32 | 0 | 0 | 0 | 0 | 0 | 0 | 0 | 57.09 | 0 | 0 | 12 |
| 2016 | 3 | 6 | 18 | 14 | 19 | 32 | 0 | 0 | 0 | 0 | 0 | 0 | 0 | 57.04 | 0 | 0 | 12 |
| 2016 | 3 | 6 | 18 | 24 | 19 | 33 | 0 | 0 | 0 | 0 | 0 | 0 | 0 | 56.98 | 0 | 0 | 12 |
| 2016 | 3 | 6 | 18 | 34 | 19 | 33 | 0 | 0 | 0 | 0 | 0 | 0 | 0 | 56.93 | 0 | 0 | 12 |
| 2016 | 3 | 6 | 18 | 44 | 19 | 33 | 0 | 0 | 0 | 0 | 0 | 0 | 0 | 56.86 | 0 | 0 | 12 |
| 2016 | 3 | 6 | 18 | 54 | 19 | 33 | 0 | 0 | 0 | 0 | 0 | 0 | 0 | 56.79 | 0 | 0 | 12 |
| 2016 | 3 | 6 | 19 | 4 | 19 | 33 | 0 | 0 | 0 | 0 | 0 | 0 | 0 | 56.71 | 0 | 0 | 12 |
| 2016 | 3 | 6 | 19 | 14 | 19 | 33 | 0 | 0 | 0 | 0 | 0 | 0 | 0 | 56.62 | 0 | 0 | 12 |
| 2016 | 3 | 6 | 19 | 24 | 19 | 33 | 0 | 0 | 0 | 0 | 0 | 0 | 0 | 56.52 | 0 | 0 | 12 |
| 2016 | 3 | 6 | 19 | 34 | 19 | 33 | 0 | 0 | 0 | 0 | 0 | 0 | 0 | 56.41 | 0 | 0 | 12 |
| 2016 | 3 | 6 | 19 | 44 | 19 | 33 | 0 | 0 | 0 | 0 | 0 | 0 | 0 | 56.3 | 0 | 0 | 12 |
| 2016 | 3 | 6 | 19 | 54 | 19 | 34 | 0 | 0 | 0 | 0 | 0 | 0 | 0 | 56.19 | 0 | 0 | 12 |
| 2016 | 3 | 6 | 20 | 4 | 19 | 32 | 0 | 0 | 0 | 0 | 0 | 0 | 0 | 56.05 | 0 | 0 | 12 |
| 2016 | 3 | 6 | 20 | 14 | 19 | 33 | 0 | 0 | 0 | 0 | 0 | 0 | 0 | 55.92 | 0 | 0 | 12 |
| 2016 | 3 | 6 | 20 | 24 | 19 | 32 | 0 | 0 | 0 | 0 | 0 | 0 | 0 | 55.8 | 0 | 0 | 12 |
| 2016 | 3 | 6 | 20 | 34 | 19 | 32 | 0 | 0 | 0 | 0 | 0 | 0 | 0 | 55.65 | 0 | 0 | 12 |
| 2016 | 3 | 6 | 20 | 44 | 19 | 33 | 0 | 0 | 0 | 0 | 0 | 0 | 0 | 55.51 | 0 | 0 | 12 |
| 2016 | 3 | 6 | 20 | 54 | 19 | 33 | 0 | 0 | 0 | 0 | 0 | 0 | 0 | 55.36 | 0 | 0 | 12 |
| 2016 | 3 | 6 | 21 | 4 | 19 | 33 | 0 | 0 | 0 | 0 | 0 | 0 | 0 | 55.22 | 0 | 0 | 12 |
| 2016 | 3 | 6 | 21 | 14 | 19 | 33 | 0 | 0 | 0 | 0 | 0 | 0 | 0 | 55.08 | 0 | 0 | 12 |
| 2016 | 3 | 6 | 21 | 24 | 19 | 33 | 0 | 0 | 0 | 0 | 0 | 0 | 0 | 54.9 | 0 | 0 | 12 |
| 2016 | 3 | 6 | 21 | 34 | 19 | 33 | 0 | 0 | 0 | 0 | 0 | 0 | 0 | 54.75 | 0 | 0 | 12 |
| 2016 | 3 | 6 | 21 | 44 | 19 | 33 | 0 | 0 | 0 | 0 | 0 | 0 | 0 | 54.61 | 0 | 0 | 12 |
| 2016 | 3 | 6 | 21 | 54 | 19 | 33 | 0 | 0 | 0 | 0 | 0 | 0 | 0 | 54.45 | 0 | 0 | 12 |
| 2016 | 3 | 6 | 22 | 4 | 19 | 33 | 0 | 0 | 0 | 0 | 0 | 0 | 0 | 54.28 | 0 | 0 | 12 |
| 2016 | 3 | 6 | 22 | 14 | 19 | 33 | 0 | 0 | 0 | 0 | 0 | 0 | 0 | 54.12 | 0 | 0 | 12 |
| 2016 | 3 | 6 | 22 | 24 | 19 | 33 | 0 | 0 | 0 | 0 | 0 | 0 | 0 | 53.98 | 0 | 0 | 12 |
| 2016 | 3 | 6 | 22 | 34 | 19 | 33 | 0 | 0 | 0 | 0 | 0 | 0 | 0 | 53.82 | 0 | 0 | 11.8 |
| 2016 | 3 | 6 | 22 | 44 | 19 | 33 | 0 | 0 | 0 | 0 | 0 | 0 | 0 | 53.65 | 0 | 0 | 11.8 |
| 2016 | 3 | 6 | 22 | 54 | 19 | 33 | 0 | 0 | 0 | 0 | 0 | 0 | 0 | 53.51 | 0 | 0 | 11.8 |
| 2016 | 3 | 6 | 23 | 4 | 19 | 33 | 0 | 0 | 0 | 0 | 0 | 0 | 0 | 53.37 | 0 | 0 | 11.8 |
| 2016 | 3 | 6 | 23 | 14 | 19 | 33 | 0 | 0 | 0 | 0 | 0 | 0 | 0 | 53.2 | 0 | 0 | 11.8 |
| 2016 | 3 | 6 | 23 | 24 | 19 | 34 | 0 | 0 | 0 | 0 | 0 | 0 | 0 | 53.06 | 0 | 0 | 11.8 |
| 2016 | 3 | 6 | 23 | 34 | 19 | 34 | 0 | 0 | 0 | 0 | 0 | 0 | 0 | 52.92 | 0 | 0 | 11.8 |
| 2016 | 3 | 6 | 23 | 44 | 19 | 33 | 0 | 0 | 0 | 0 | 0 | 0 | 0 | 52.77 | 0 | 0 | 11.8 |
| 2016 | 3 | 6 | 23 | 54 | 19 | 33 | 0 | 0 | 0 | 0 | 0 | 0 | 0 | 52.65 | 0 | 0 | 11.8 |
| 2016 | 3 | 7 | 0 | 4 | 19 | 33 | 0 | 0 | 0 | 0 | 0 | 0 | 0 | 52.5 | 0 | 0 | 11.8 |
| 2016 | 3 | 7 | 0 | 14 | 19 | 34 | 0 | 0 | 0 | 0 | 0 | 0 | 0 | 52.36 | 0 | 0 | 11.8 |
| 2016 | 3 | 7 | 0 | 24 | 19 | 34 | 0 | 0 | 0 | 0 | 0 | 0 | 0 | 52.23 | 0 | 0 | 11.8 |
| 2016 | 3 | 7 | 0 | 34 | 19 | 33 | 0 | 0 | 0 | 0 | 0 | 0 | 0 | 52.09 | 0 | 0 | 11.8 |
| 2016 | 3 | 7 | 0 | 44 | 19 | 34 | 0 | 0 | 0 | 0 | 0 | 0 | 0 | 51.96 | 0 | 0 | 11.8 |
| 2016 | 3 | 7 | 0 | 54 | 19 | 34 | 0 | 0 | 0 | 0 | 0 | 0 | 0 | 51.84 | 0 | 0 | 11.8 |
| 2016 | 3 | 7 | 1 | 4 | 19 | 33 | 0 | 0 | 0 | 0 | 0 | 0 | 0 | 51.71 | 0 | 0 | 11.8 |
| 2016 | 3 | 7 | 1 | 14 | 19 | 33 | 0 | 0 | 0 | 0 | 0 | 0 | 0 | 51.57 | 0 | 0 | 11.8 |
| 2016 | 3 | 7 | 1 | 24 | 19 | 33 | 0 | 0 | 0 | 0 | 0 | 0 | 0 | 51.48 | 0 | 0 | 11.8 |
| 2016 | 3 | 7 | 1 | 34 | 19 | 33 | 0 | 0 | 0 | 0 | 0 | 0 | 0 | 51.35 | 0 | 0 | 11.8 |

Blackrock Return (0208)

| Year | Month | Day | Hour | Minute | Second | Noise3 | IceDetection | Heading | Pitch | Roll | StdDevHeading | StdDevPitch | StdDevRoll | Temperature | Pressure | StdDevPressure | Voltage |
|------|-------|-----|------|--------|--------|--------|--------------|---------|-------|------|---------------|-------------|------------|-------------|----------|----------------|---------|
| 2016 | 3 | 7 | 1 | 44 | 19 | 34 | 0 | 0 | 0 | 0 | 0 | 0 | 0 | 51.26 | 0 | 0 | 11.8 |
| 2016 | 3 | 7 | 1 | 54 | 19 | 33 | 0 | 0 | 0 | 0 | 0 | 0 | 0 | 51.15 | 0 | 0 | 11.8 |
| 2016 | 3 | 7 | 2 | 4 | 19 | 34 | 0 | 0 | 0 | 0 | 0 | 0 | 0 | 51.04 | 0 | 0 | 11.8 |
| 2016 | 3 | 7 | 2 | 14 | 19 | 34 | 0 | 0 | 0 | 0 | 0 | 0 | 0 | 50.94 | 0 | 0 | 11.8 |
| 2016 | 3 | 7 | 2 | 24 | 19 | 34 | 0 | 0 | 0 | 0 | 0 | 0 | 0 | 50.85 | 0 | 0 | 11.8 |
| 2016 | 3 | 7 | 2 | 34 | 19 | 33 | 0 | 0 | 0 | 0 | 0 | 0 | 0 | 50.77 | 0 | 0 | 11.8 |
| 2016 | 3 | 7 | 2 | 44 | 19 | 34 | 0 | 0 | 0 | 0 | 0 | 0 | 0 | 50.67 | 0 | 0 | 11.8 |
| 2016 | 3 | 7 | 2 | 54 | 19 | 34 | 0 | 0 | 0 | 0 | 0 | 0 | 0 | 50.59 | 0 | 0 | 11.8 |
| 2016 | 3 | 7 | 3 | 4 | 19 | 34 | 0 | 0 | 0 | 0 | 0 | 0 | 0 | 50.5 | 0 | 0 | 11.8 |
| 2016 | 3 | 7 | 3 | 14 | 19 | 34 | 0 | 0 | 0 | 0 | 0 | 0 | 0 | 50.43 | 0 | 0 | 11.8 |
| 2016 | 3 | 7 | 3 | 24 | 19 | 34 | 0 | 0 | 0 | 0 | 0 | 0 | 0 | 50.36 | 0 | 0 | 11.8 |
| 2016 | 3 | 7 | 3 | 34 | 19 | 34 | 0 | 0 | 0 | 0 | 0 | 0 | 0 | 50.31 | 0 | 0 | 11.8 |
| 2016 | 3 | 7 | 3 | 44 | 19 | 34 | 0 | 0 | 0 | 0 | 0 | 0 | 0 | 50.25 | 0 | 0 | 11.8 |
| 2016 | 3 | 7 | 3 | 54 | 19 | 34 | 0 | 0 | 0 | 0 | 0 | 0 | 0 | 50.18 | 0 | 0 | 11.8 |
| 2016 | 3 | 7 | 4 | 4 | 19 | 33 | 0 | 0 | 0 | 0 | 0 | 0 | 0 | 50.14 | 0 | 0 | 11.8 |
| 2016 | 3 | 7 | 4 | 14 | 19 | 33 | 0 | 0 | 0 | 0 | 0 | 0 | 0 | 50.07 | 0 | 0 | 11.8 |
| 2016 | 3 | 7 | 4 | 24 | 19 | 34 | 0 | 0 | 0 | 0 | 0 | 0 | 0 | 50.05 | 0 | 0 | 11.8 |
| 2016 | 3 | 7 | 4 | 34 | 19 | 34 | 0 | 0 | 0 | 0 | 0 | 0 | 0 | 50 | 0 | 0 | 11.8 |
| 2016 | 3 | 7 | 4 | 44 | 19 | 34 | 0 | 0 | 0 | 0 | 0 | 0 | 0 | 49.96 | 0 | 0 | 11.8 |
| 2016 | 3 | 7 | 4 | 54 | 19 | 33 | 0 | 0 | 0 | 0 | 0 | 0 | 0 | 49.93 | 0 | 0 | 11.8 |
| 2016 | 3 | 7 | 5 | 4 | 19 | 33 | 0 | 0 | 0 | 0 | 0 | 0 | 0 | 49.89 | 0 | 0 | 11.8 |
| 2016 | 3 | 7 | 5 | 14 | 19 | 33 | 0 | 0 | 0 | 0 | 0 | 0 | 0 | 49.86 | 0 | 0 | 11.8 |
| 2016 | 3 | 7 | 5 | 24 | 19 | 35 | 0 | 0 | 0 | 0 | 0 | 0 | 0 | 49.82 | 0 | 0 | 11.8 |
| 2016 | 3 | 7 | 5 | 34 | 19 | 34 | 0 | 0 | 0 | 0 | 0 | 0 | 0 | 49.78 | 0 | 0 | 11.8 |
| 2016 | 3 | 7 | 5 | 44 | 19 | 34 | 0 | 0 | 0 | 0 | 0 | 0 | 0 | 49.75 | 0 | 0 | 11.8 |
| 2016 | 3 | 7 | 5 | 54 | 19 | 33 | 0 | 0 | 0 | 0 | 0 | 0 | 0 | 49.71 | 0 | 0 | 11.8 |
| 2016 | 3 | 7 | 6 | 4 | 19 | 34 | 0 | 0 | 0 | 0 | 0 | 0 | 0 | 49.68 | 0 | 0 | 11.6 |
| 2016 | 3 | 7 | 6 | 14 | 19 | 34 | 0 | 0 | 0 | 0 | 0 | 0 | 0 | 49.64 | 0 | 0 | 11.6 |
| 2016 | 3 | 7 | 6 | 24 | 19 | 34 | 0 | 0 | 0 | 0 | 0 | 0 | 0 | 49.6 | 0 | 0 | 11.6 |
| 2016 | 3 | 7 | 6 | 34 | 19 | 33 | 0 | 0 | 0 | 0 | 0 | 0 | 0 | 49.59 | 0 | 0 | 11.6 |
| 2016 | 3 | 7 | 6 | 44 | 19 | 33 | 0 | 0 | 0 | 0 | 0 | 0 | 0 | 49.57 | 0 | 0 | 11.6 |
| 2016 | 3 | 7 | 6 | 54 | 19 | 34 | 0 | 0 | 0 | 0 | 0 | 0 | 0 | 49.55 | 0 | 0 | 11.8 |
| 2016 | 3 | 7 | 7 | 4 | 19 | 34 | 0 | 0 | 0 | 0 | 0 | 0 | 0 | 49.55 | 0 | 0 | 11.8 |
| 2016 | 3 | 7 | 7 | 14 | 19 | 33 | 0 | 0 | 0 | 0 | 0 | 0 | 0 | 49.59 | 0 | 0 | 11.8 |
| 2016 | 3 | 7 | 7 | 24 | 19 | 33 | 0 | 0 | 0 | 0 | 0 | 0 | 0 | 49.6 | 0 | 0 | 11.8 |
| 2016 | 3 | 7 | 7 | 34 | 19 | 34 | 0 | 0 | 0 | 0 | 0 | 0 | 0 | 49.59 | 0 | 0 | 11.8 |
| 2016 | 3 | 7 | 7 | 44 | 19 | 34 | 0 | 0 | 0 | 0 | 0 | 0 | 0 | 49.59 | 0 | 0 | 11.8 |
| 2016 | 3 | 7 | 7 | 54 | 19 | 34 | 0 | 0 | 0 | 0 | 0 | 0 | 0 | 49.59 | 0 | 0 | 11.8 |
| 2016 | 3 | 7 | 8 | 4 | 19 | 34 | 0 | 0 | 0 | 0 | 0 | 0 | 0 | 49.6 | 0 | 0 | 11.8 |
| 2016 | 3 | 7 | 8 | 14 | 19 | 33 | 0 | 0 | 0 | 0 | 0 | 0 | 0 | 49.59 | 0 | 0 | 11.8 |
| 2016 | 3 | 7 | 8 | 24 | 19 | 34 | 0 | 0 | 0 | 0 | 0 | 0 | 0 | 49.59 | 0 | 0 | 11.8 |
| 2016 | 3 | 7 | 8 | 34 | 19 | 34 | 0 | 0 | 0 | 0 | 0 | 0 | 0 | 49.59 | 0 | 0 | 11.8 |
| 2016 | 3 | 7 | 8 | 44 | 19 | 33 | 0 | 0 | 0 | 0 | 0 | 0 | 0 | 49.59 | 0 | 0 | 11.8 |
| 2016 | 3 | 7 | 8 | 54 | 19 | 34 | 0 | 0 | 0 | 0 | 0 | 0 | 0 | 49.59 | 0 | 0 | 11.8 |
| 2016 | 3 | 7 | 9 | 4 | 19 | 34 | 0 | 0 | 0 | 0 | 0 | 0 | 0 | 49.62 | 0 | 0 | 12 |
| 2016 | 3 | 7 | 9 | 14 | 19 | 34 | 0 | 0 | 0 | 0 | 0 | 0 | 0 | 49.66 | 0 | 0 | 12 |

Blackrock Return (0208)

| Year | Month | Day | Hour | Minute | Second | Noise3 | IceDetection | Heading | Pitch | Roll | StdDevHeading | StdDevPitch | StdDevRoll | Temperature | Pressure | StdDevPressure | Voltage |
|------|-------|-----|------|--------|--------|--------|--------------|---------|-------|------|---------------|-------------|------------|-------------|----------|----------------|---------|
| 2016 | 3 | 7 | 9 | 24 | 19 | 33 | 0 | 0 | 0 | 0 | 0 | 0 | 0 | 49.73 | 0 | 0 | 12 |
| 2016 | 3 | 7 | 9 | 34 | 19 | 34 | 0 | 0 | 0 | 0 | 0 | 0 | 0 | 49.71 | 0 | 0 | 12 |
| 2016 | 3 | 7 | 9 | 44 | 19 | 34 | 0 | 0 | 0 | 0 | 0 | 0 | 0 | 49.78 | 0 | 0 | 12 |
| 2016 | 3 | 7 | 9 | 54 | 19 | 34 | 0 | 0 | 0 | 0 | 0 | 0 | 0 | 49.82 | 0 | 0 | 12 |
| 2016 | 3 | 7 | 10 | 4 | 19 | 34 | 0 | 0 | 0 | 0 | 0 | 0 | 0 | 49.82 | 0 | 0 | 12 |
| 2016 | 3 | 7 | 10 | 14 | 19 | 34 | 0 | 0 | 0 | 0 | 0 | 0 | 0 | 49.86 | 0 | 0 | 12 |
| 2016 | 3 | 7 | 10 | 24 | 19 | 34 | 0 | 0 | 0 | 0 | 0 | 0 | 0 | 49.87 | 0 | 0 | 12 |
| 2016 | 3 | 7 | 10 | 34 | 19 | 34 | 0 | 0 | 0 | 0 | 0 | 0 | 0 | 49.87 | 0 | 0 | 12 |
| 2016 | 3 | 7 | 10 | 44 | 19 | 34 | 0 | 0 | 0 | 0 | 0 | 0 | 0 | 49.84 | 0 | 0 | 12 |
| 2016 | 3 | 7 | 10 | 54 | 19 | 34 | 0 | 0 | 0 | 0 | 0 | 0 | 0 | 49.87 | 0 | 0 | 12 |
| 2016 | 3 | 7 | 11 | 4 | 19 | 34 | 0 | 0 | 0 | 0 | 0 | 0 | 0 | 49.87 | 0 | 0 | 12 |
| 2016 | 3 | 7 | 11 | 14 | 19 | 34 | 0 | 0 | 0 | 0 | 0 | 0 | 0 | 49.87 | 0 | 0 | 12 |
| 2016 | 3 | 7 | 11 | 24 | 19 | 34 | 0 | 0 | 0 | 0 | 0 | 0 | 0 | 49.86 | 0 | 0 | 12 |
| 2016 | 3 | 7 | 11 | 34 | 19 | 33 | 0 | 0 | 0 | 0 | 0 | 0 | 0 | 49.89 | 0 | 0 | 12 |
| 2016 | 3 | 7 | 11 | 44 | 19 | 34 | 0 | 0 | 0 | 0 | 0 | 0 | 0 | 49.89 | 0 | 0 | 12 |
| 2016 | 3 | 7 | 11 | 54 | 19 | 34 | 0 | 0 | 0 | 0 | 0 | 0 | 0 | 49.93 | 0 | 0 | 12 |
| 2016 | 3 | 7 | 12 | 4 | 19 | 34 | 0 | 0 | 0 | 0 | 0 | 0 | 0 | 49.91 | 0 | 0 | 12 |
| 2016 | 3 | 7 | 12 | 14 | 19 | 33 | 0 | 0 | 0 | 0 | 0 | 0 | 0 | 49.93 | 0 | 0 | 12 |
| 2016 | 3 | 7 | 12 | 24 | 19 | 34 | 0 | 0 | 0 | 0 | 0 | 0 | 0 | 49.96 | 0 | 0 | 12 |
| 2016 | 3 | 7 | 12 | 34 | 19 | 34 | 0 | 0 | 0 | 0 | 0 | 0 | 0 | 49.95 | 0 | 0 | 11.8 |
| 2016 | 3 | 7 | 12 | 44 | 19 | 34 | 0 | 0 | 0 | 0 | 0 | 0 | 0 | 49.95 | 0 | 0 | 11.8 |
| 2016 | 3 | 7 | 12 | 54 | 19 | 34 | 0 | 0 | 0 | 0 | 0 | 0 | 0 | 49.96 | 0 | 0 | 11.8 |
| 2016 | 3 | 7 | 13 | 4 | 19 | 34 | 0 | 0 | 0 | 0 | 0 | 0 | 0 | 49.98 | 0 | 0 | 11.8 |
| 2016 | 3 | 7 | 13 | 14 | 19 | 34 | 0 | 0 | 0 | 0 | 0 | 0 | 0 | 50.02 | 0 | 0 | 12 |
| 2016 | 3 | 7 | 13 | 24 | 19 | 34 | 0 | 0 | 0 | 0 | 0 | 0 | 0 | 50.11 | 0 | 0 | 12 |
| 2016 | 3 | 7 | 13 | 34 | 19 | 34 | 0 | 0 | 0 | 0 | 0 | 0 | 0 | 50.13 | 0 | 0 | 12 |
| 2016 | 3 | 7 | 13 | 44 | 19 | 34 | 0 | 0 | 0 | 0 | 0 | 0 | 0 | 50.14 | 0 | 0 | 12 |
| 2016 | 3 | 7 | 13 | 54 | 19 | 33 | 0 | 0 | 0 | 0 | 0 | 0 | 0 | 50.2 | 0 | 0 | 12 |
| 2016 | 3 | 7 | 14 | 4 | 19 | 34 | 0 | 0 | 0 | 0 | 0 | 0 | 0 | 50.23 | 0 | 0 | 12 |
| 2016 | 3 | 7 | 14 | 14 | 19 | 34 | 0 | 0 | 0 | 0 | 0 | 0 | 0 | 50.29 | 0 | 0 | 12 |
| 2016 | 3 | 7 | 14 | 24 | 19 | 34 | 0 | 0 | 0 | 0 | 0 | 0 | 0 | 50.34 | 0 | 0 | 12 |
| 2016 | 3 | 7 | 14 | 34 | 19 | 33 | 0 | 0 | 0 | 0 | 0 | 0 | 0 | 50.45 | 0 | 0 | 12.2 |
| 2016 | 3 | 7 | 14 | 44 | 19 | 33 | 0 | 0 | 0 | 0 | 0 | 0 | 0 | 50.41 | 0 | 0 | 12 |
| 2016 | 3 | 7 | 14 | 54 | 19 | 33 | 0 | 0 | 0 | 0 | 0 | 0 | 0 | 50.41 | 0 | 0 | 12 |
| 2016 | 3 | 7 | 15 | 4 | 19 | 33 | 0 | 0 | 0 | 0 | 0 | 0 | 0 | 50.38 | 0 | 0 | 12 |
| 2016 | 3 | 7 | 15 | 14 | 19 | 33 | 0 | 0 | 0 | 0 | 0 | 0 | 0 | 50.36 | 0 | 0 | 11.8 |
| 2016 | 3 | 7 | 15 | 24 | 19 | 34 | 0 | 0 | 0 | 0 | 0 | 0 | 0 | 50.34 | 0 | 0 | 11.8 |
| 2016 | 3 | 7 | 15 | 34 | 19 | 34 | 0 | 0 | 0 | 0 | 0 | 0 | 0 | 50.31 | 0 | 0 | 11.8 |
| 2016 | 3 | 7 | 15 | 44 | 19 | 33 | 0 | 0 | 0 | 0 | 0 | 0 | 0 | 50.29 | 0 | 0 | 11.8 |
| 2016 | 3 | 7 | 15 | 54 | 19 | 34 | 0 | 0 | 0 | 0 | 0 | 0 | 0 | 50.27 | 0 | 0 | 11.8 |
| 2016 | 3 | 7 | 16 | 4 | 19 | 33 | 0 | 0 | 0 | 0 | 0 | 0 | 0 | 50.23 | 0 | 0 | 11.8 |
| 2016 | 3 | 7 | 16 | 14 | 19 | 33 | 0 | 0 | 0 | 0 | 0 | 0 | 0 | 50.2 | 0 | 0 | 11.8 |
| 2016 | 3 | 7 | 16 | 24 | 19 | 34 | 0 | 0 | 0 | 0 | 0 | 0 | 0 | 50.16 | 0 | 0 | 11.8 |
| 2016 | 3 | 7 | 16 | 34 | 19 | 33 | 0 | 0 | 0 | 0 | 0 | 0 | 0 | 50.11 | 0 | 0 | 11.8 |
| 2016 | 3 | 7 | 16 | 44 | 19 | 34 | 0 | 0 | 0 | 0 | 0 | 0 | 0 | 50.07 | 0 | 0 | 11.8 |
| 2016 | 3 | 7 | 16 | 54 | 19 | 33 | 0 | 0 | 0 | 0 | 0 | 0 | 0 | 50.04 | 0 | 0 | 11.8 |

Blackrock Return (0208)

| Year | Month | Day | Hour | Minute | Second | Noise3 | IceDetection | Heading | Pitch | Roll | StdDevHeading | StdDevPitch | StdDevRoll | Temperature | Pressure | StdDevPressure | Voltage |
|------|-------|-----|------|--------|--------|--------|--------------|---------|-------|------|---------------|-------------|------------|-------------|----------|----------------|---------|
| 2016 | 3 | 7 | 17 | 4 | 19 | 34 | 0 | 0 | 0 | 0 | 0 | 0 | 0 | 50 | 0 | 0 | 11.8 |
| 2016 | 3 | 7 | 17 | 14 | 19 | 33 | 0 | 0 | 0 | 0 | 0 | 0 | 0 | 49.96 | 0 | 0 | 11.8 |
| 2016 | 3 | 7 | 17 | 24 | 19 | 34 | 0 | 0 | 0 | 0 | 0 | 0 | 0 | 49.93 | 0 | 0 | 11.8 |
| 2016 | 3 | 7 | 17 | 34 | 19 | 33 | 0 | 0 | 0 | 0 | 0 | 0 | 0 | 49.91 | 0 | 0 | 11.8 |
| 2016 | 3 | 7 | 17 | 44 | 19 | 34 | 0 | 0 | 0 | 0 | 0 | 0 | 0 | 49.87 | 0 | 0 | 11.6 |
| 2016 | 3 | 7 | 17 | 54 | 19 | 34 | 0 | 0 | 0 | 0 | 0 | 0 | 0 | 49.86 | 0 | 0 | 11.6 |
| 2016 | 3 | 7 | 18 | 4 | 19 | 34 | 0 | 0 | 0 | 0 | 0 | 0 | 0 | 49.82 | 0 | 0 | 11.6 |
| 2016 | 3 | 7 | 18 | 14 | 19 | 34 | 0 | 0 | 0 | 0 | 0 | 0 | 0 | 49.8 | 0 | 0 | 11.6 |
| 2016 | 3 | 7 | 18 | 24 | 19 | 33 | 0 | 0 | 0 | 0 | 0 | 0 | 0 | 49.77 | 0 | 0 | 11.6 |
| 2016 | 3 | 7 | 18 | 34 | 19 | 34 | 0 | 0 | 0 | 0 | 0 | 0 | 0 | 49.73 | 0 | 0 | 11.6 |
| 2016 | 3 | 7 | 18 | 44 | 19 | 34 | 0 | 0 | 0 | 0 | 0 | 0 | 0 | 49.71 | 0 | 0 | 11.6 |
| 2016 | 3 | 7 | 18 | 54 | 19 | 34 | 0 | 0 | 0 | 0 | 0 | 0 | 0 | 49.68 | 0 | 0 | 11.6 |
| 2016 | 3 | 7 | 19 | 4 | 19 | 34 | 0 | 0 | 0 | 0 | 0 | 0 | 0 | 49.64 | 0 | 0 | 11.6 |
| 2016 | 3 | 7 | 19 | 14 | 19 | 34 | 0 | 0 | 0 | 0 | 0 | 0 | 0 | 49.6 | 0 | 0 | 11.6 |
| 2016 | 3 | 7 | 19 | 24 | 19 | 34 | 0 | 0 | 0 | 0 | 0 | 0 | 0 | 49.55 | 0 | 0 | 11.6 |
| 2016 | 3 | 7 | 19 | 34 | 19 | 34 | 0 | 0 | 0 | 0 | 0 | 0 | 0 | 49.5 | 0 | 0 | 11.6 |
| 2016 | 3 | 7 | 19 | 44 | 19 | 33 | 0 | 0 | 0 | 0 | 0 | 0 | 0 | 49.44 | 0 | 0 | 11.6 |
| 2016 | 3 | 7 | 19 | 54 | 19 | 34 | 0 | 0 | 0 | 0 | 0 | 0 | 0 | 49.39 | 0 | 0 | 11.6 |
| 2016 | 3 | 7 | 20 | 4 | 19 | 34 | 0 | 0 | 0 | 0 | 0 | 0 | 0 | 49.33 | 0 | 0 | 11.6 |
| 2016 | 3 | 7 | 20 | 14 | 19 | 34 | 0 | 0 | 0 | 0 | 0 | 0 | 0 | 49.28 | 0 | 0 | 11.6 |
| 2016 | 3 | 7 | 20 | 24 | 19 | 34 | 0 | 0 | 0 | 0 | 0 | 0 | 0 | 49.23 | 0 | 0 | 11.6 |
| 2016 | 3 | 7 | 20 | 34 | 19 | 34 | 0 | 0 | 0 | 0 | 0 | 0 | 0 | 49.15 | 0 | 0 | 11.6 |
| 2016 | 3 | 7 | 20 | 44 | 19 | 34 | 0 | 0 | 0 | 0 | 0 | 0 | 0 | 49.1 | 0 | 0 | 11.6 |
| 2016 | 3 | 7 | 20 | 54 | 19 | 34 | 0 | 0 | 0 | 0 | 0 | 0 | 0 | 49.03 | 0 | 0 | 11.6 |
| 2016 | 3 | 7 | 21 | 4 | 19 | 33 | 0 | 0 | 0 | 0 | 0 | 0 | 0 | 48.97 | 0 | 0 | 11.6 |
| 2016 | 3 | 7 | 21 | 14 | 19 | 34 | 0 | 0 | 0 | 0 | 0 | 0 | 0 | 48.9 | 0 | 0 | 11.6 |
| 2016 | 3 | 7 | 21 | 24 | 19 | 34 | 0 | 0 | 0 | 0 | 0 | 0 | 0 | 48.85 | 0 | 0 | 11.6 |
| 2016 | 3 | 7 | 21 | 34 | 19 | 34 | 0 | 0 | 0 | 0 | 0 | 0 | 0 | 48.78 | 0 | 0 | 11.6 |
| 2016 | 3 | 7 | 21 | 44 | 19 | 35 | 0 | 0 | 0 | 0 | 0 | 0 | 0 | 48.72 | 0 | 0 | 11.6 |
| 2016 | 3 | 7 | 21 | 54 | 19 | 33 | 0 | 0 | 0 | 0 | 0 | 0 | 0 | 48.65 | 0 | 0 | 11.6 |
| 2016 | 3 | 7 | 22 | 4 | 19 | 34 | 0 | 0 | 0 | 0 | 0 | 0 | 0 | 48.56 | 0 | 0 | 11.6 |
| 2016 | 3 | 7 | 22 | 14 | 19 | 34 | 0 | 0 | 0 | 0 | 0 | 0 | 0 | 48.47 | 0 | 0 | 11.6 |
| 2016 | 3 | 7 | 22 | 24 | 19 | 34 | 0 | 0 | 0 | 0 | 0 | 0 | 0 | 48.4 | 0 | 0 | 11.6 |
| 2016 | 3 | 7 | 22 | 34 | 19 | 34 | 0 | 0 | 0 | 0 | 0 | 0 | 0 | 48.33 | 0 | 0 | 11.6 |
| 2016 | 3 | 7 | 22 | 44 | 19 | 34 | 0 | 0 | 0 | 0 | 0 | 0 | 0 | 48.22 | 0 | 0 | 11.6 |
| 2016 | 3 | 7 | 22 | 54 | 19 | 34 | 0 | 0 | 0 | 0 | 0 | 0 | 0 | 48.13 | 0 | 0 | 11.6 |
| 2016 | 3 | 7 | 23 | 4 | 19 | 35 | 0 | 0 | 0 | 0 | 0 | 0 | 0 | 48.02 | 0 | 0 | 11.6 |
| 2016 | 3 | 7 | 23 | 14 | 19 | 33 | 0 | 0 | 0 | 0 | 0 | 0 | 0 | 47.95 | 0 | 0 | 11.6 |
| 2016 | 3 | 7 | 23 | 24 | 19 | 34 | 0 | 0 | 0 | 0 | 0 | 0 | 0 | 47.84 | 0 | 0 | 11.6 |
| 2016 | 3 | 7 | 23 | 34 | 19 | 35 | 0 | 0 | 0 | 0 | 0 | 0 | 0 | 47.75 | 0 | 0 | 11.6 |
| 2016 | 3 | 7 | 23 | 44 | 19 | 35 | 0 | 0 | 0 | 0 | 0 | 0 | 0 | 47.66 | 0 | 0 | 11.6 |
| 2016 | 3 | 7 | 23 | 54 | 19 | 34 | 0 | 0 | 0 | 0 | 0 | 0 | 0 | 47.59 | 0 | 0 | 11.6 |
| 2016 | 3 | 8 | 0 | 4 | 19 | 33 | 0 | 0 | 0 | 0 | 0 | 0 | 0 | 47.46 | 0 | 0 | 11.6 |
| 2016 | 3 | 8 | 0 | 14 | 19 | 34 | 0 | 0 | 0 | 0 | 0 | 0 | 0 | 47.39 | 0 | 0 | 11.6 |
| 2016 | 3 | 8 | 0 | 24 | 19 | 33 | 0 | 0 | 0 | 0 | 0 | 0 | 0 | 47.28 | 0 | 0 | 11.6 |
| 2016 | 3 | 8 | 0 | 34 | 19 | 34 | 0 | 0 | 0 | 0 | 0 | 0 | 0 | 47.19 | 0 | 0 | 11.6 |

Blackrock Return (0208)

| Year | Month | Day | Hour | Minute | Second | Noise3 | IceDetection | Heading | Pitch | Roll | StdDevHeading | StdDevPitch | StdDevRoll | Temperature | Pressure | StdDevPressure | Voltage |
|------|-------|-----|------|--------|--------|--------|--------------|---------|-------|------|---------------|-------------|------------|-------------|----------|----------------|---------|
| 2016 | 3 | 8 | 0 | 44 | 19 | 34 | 0 | 0 | 0 | 0 | 0 | 0 | 0 | 47.1 | 0 | 0 | 11.6 |
| 2016 | 3 | 8 | 0 | 54 | 19 | 34 | 0 | 0 | 0 | 0 | 0 | 0 | 0 | 46.99 | 0 | 0 | 11.6 |
| 2016 | 3 | 8 | 1 | 4 | 19 | 34 | 0 | 0 | 0 | 0 | 0 | 0 | 0 | 46.9 | 0 | 0 | 11.6 |
| 2016 | 3 | 8 | 1 | 14 | 19 | 35 | 0 | 0 | 0 | 0 | 0 | 0 | 0 | 46.81 | 0 | 0 | 11.6 |
| 2016 | 3 | 8 | 1 | 24 | 19 | 34 | 0 | 0 | 0 | 0 | 0 | 0 | 0 | 46.71 | 0 | 0 | 11.6 |
| 2016 | 3 | 8 | 1 | 34 | 19 | 34 | 0 | 0 | 0 | 0 | 0 | 0 | 0 | 46.63 | 0 | 0 | 11.6 |
| 2016 | 3 | 8 | 1 | 44 | 19 | 34 | 0 | 0 | 0 | 0 | 0 | 0 | 0 | 46.51 | 0 | 0 | 11.6 |
| 2016 | 3 | 8 | 1 | 54 | 19 | 34 | 0 | 0 | 0 | 0 | 0 | 0 | 0 | 46.4 | 0 | 0 | 11.6 |
| 2016 | 3 | 8 | 2 | 4 | 19 | 35 | 0 | 0 | 0 | 0 | 0 | 0 | 0 | 46.35 | 0 | 0 | 11.6 |
| 2016 | 3 | 8 | 2 | 14 | 19 | 34 | 0 | 0 | 0 | 0 | 0 | 0 | 0 | 46.24 | 0 | 0 | 11.6 |
| 2016 | 3 | 8 | 2 | 24 | 19 | 34 | 0 | 0 | 0 | 0 | 0 | 0 | 0 | 46.13 | 0 | 0 | 11.6 |
| 2016 | 3 | 8 | 2 | 34 | 19 | 34 | 0 | 0 | 0 | 0 | 0 | 0 | 0 | 46.04 | 0 | 0 | 11.6 |
| 2016 | 3 | 8 | 2 | 44 | 19 | 34 | 0 | 0 | 0 | 0 | 0 | 0 | 0 | 45.95 | 0 | 0 | 11.6 |
| 2016 | 3 | 8 | 2 | 54 | 19 | 34 | 0 | 0 | 0 | 0 | 0 | 0 | 0 | 45.84 | 0 | 0 | 11.6 |
| 2016 | 3 | 8 | 3 | 4 | 19 | 34 | 0 | 0 | 0 | 0 | 0 | 0 | 0 | 45.77 | 0 | 0 | 11.6 |
| 2016 | 3 | 8 | 3 | 14 | 19 | 34 | 0 | 0 | 0 | 0 | 0 | 0 | 0 | 45.66 | 0 | 0 | 11.6 |
| 2016 | 3 | 8 | 3 | 24 | 19 | 34 | 0 | 0 | 0 | 0 | 0 | 0 | 0 | 45.61 | 0 | 0 | 11.6 |
| 2016 | 3 | 8 | 3 | 34 | 19 | 34 | 0 | 0 | 0 | 0 | 0 | 0 | 0 | 45.48 | 0 | 0 | 11.6 |
| 2016 | 3 | 8 | 3 | 44 | 19 | 34 | 0 | 0 | 0 | 0 | 0 | 0 | 0 | 45.41 | 0 | 0 | 11.6 |
| 2016 | 3 | 8 | 3 | 54 | 19 | 35 | 0 | 0 | 0 | 0 | 0 | 0 | 0 | 45.36 | 0 | 0 | 11.6 |
| 2016 | 3 | 8 | 4 | 4 | 19 | 34 | 0 | 0 | 0 | 0 | 0 | 0 | 0 | 45.27 | 0 | 0 | 11.6 |
| 2016 | 3 | 8 | 4 | 14 | 19 | 34 | 0 | 0 | 0 | 0 | 0 | 0 | 0 | 45.19 | 0 | 0 | 11.6 |
| 2016 | 3 | 8 | 4 | 24 | 19 | 34 | 0 | 0 | 0 | 0 | 0 | 0 | 0 | 45.12 | 0 | 0 | 11.6 |
| 2016 | 3 | 8 | 4 | 34 | 19 | 34 | 0 | 0 | 0 | 0 | 0 | 0 | 0 | 45.05 | 0 | 0 | 11.6 |
| 2016 | 3 | 8 | 4 | 44 | 19 | 35 | 0 | 0 | 0 | 0 | 0 | 0 | 0 | 44.98 | 0 | 0 | 11.6 |
| 2016 | 3 | 8 | 4 | 54 | 19 | 34 | 0 | 0 | 0 | 0 | 0 | 0 | 0 | 44.94 | 0 | 0 | 11.6 |
| 2016 | 3 | 8 | 5 | 4 | 19 | 35 | 0 | 0 | 0 | 0 | 0 | 0 | 0 | 44.87 | 0 | 0 | 11.6 |
| 2016 | 3 | 8 | 5 | 14 | 19 | 34 | 0 | 0 | 0 | 0 | 0 | 0 | 0 | 44.82 | 0 | 0 | 11.6 |
| 2016 | 3 | 8 | 5 | 24 | 19 | 34 | 0 | 0 | 0 | 0 | 0 | 0 | 0 | 44.73 | 0 | 0 | 11.6 |
| 2016 | 3 | 8 | 5 | 34 | 19 | 35 | 0 | 0 | 0 | 0 | 0 | 0 | 0 | 44.65 | 0 | 0 | 11.6 |
| 2016 | 3 | 8 | 5 | 44 | 19 | 34 | 0 | 0 | 0 | 0 | 0 | 0 | 0 | 44.6 | 0 | 0 | 11.6 |
| 2016 | 3 | 8 | 5 | 54 | 19 | 35 | 0 | 0 | 0 | 0 | 0 | 0 | 0 | 44.53 | 0 | 0 | 11.6 |
| 2016 | 3 | 8 | 6 | 4 | 19 | 35 | 0 | 0 | 0 | 0 | 0 | 0 | 0 | 44.46 | 0 | 0 | 11.6 |
| 2016 | 3 | 8 | 6 | 14 | 19 | 34 | 0 | 0 | 0 | 0 | 0 | 0 | 0 | 44.4 | 0 | 0 | 11.6 |
| 2016 | 3 | 8 | 6 | 24 | 19 | 34 | 0 | 0 | 0 | 0 | 0 | 0 | 0 | 44.37 | 0 | 0 | 11.6 |
| 2016 | 3 | 8 | 6 | 34 | 19 | 34 | 0 | 0 | 0 | 0 | 0 | 0 | 0 | 44.28 | 0 | 0 | 11.6 |
| 2016 | 3 | 8 | 6 | 44 | 19 | 35 | 0 | 0 | 0 | 0 | 0 | 0 | 0 | 44.22 | 0 | 0 | 11.6 |
| 2016 | 3 | 8 | 6 | 54 | 19 | 34 | 0 | 0 | 0 | 0 | 0 | 0 | 0 | 44.19 | 0 | 0 | 11.6 |
| 2016 | 3 | 8 | 7 | 4 | 19 | 35 | 0 | 0 | 0 | 0 | 0 | 0 | 0 | 44.13 | 0 | 0 | 11.6 |
| 2016 | 3 | 8 | 7 | 14 | 19 | 35 | 0 | 0 | 0 | 0 | 0 | 0 | 0 | 44.11 | 0 | 0 | 12.4 |
| 2016 | 3 | 8 | 7 | 24 | 19 | 34 | 0 | 0 | 0 | 0 | 0 | 0 | 0 | 44.08 | 0 | 0 | 12.8 |
| 2016 | 3 | 8 | 7 | 34 | 19 | 35 | 0 | 0 | 0 | 0 | 0 | 0 | 0 | 44.06 | 0 | 0 | 12.8 |
| 2016 | 3 | 8 | 7 | 44 | 19 | 35 | 0 | 0 | 0 | 0 | 0 | 0 | 0 | 44.02 | 0 | 0 | 13 |
| 2016 | 3 | 8 | 7 | 54 | 19 | 34 | 0 | 0 | 0 | 0 | 0 | 0 | 0 | 44.01 | 0 | 0 | 13 |
| 2016 | 3 | 8 | 8 | 4 | 19 | 34 | 0 | 0 | 0 | 0 | 0 | 0 | 0 | 43.99 | 0 | 0 | 13.2 |
| 2016 | 3 | 8 | 8 | 14 | 19 | 34 | 0 | 0 | 0 | 0 | 0 | 0 | 0 | 43.97 | 0 | 0 | 13.2 |

Blackrock Return (0208)

| Year | Month | Day | Hour | Minute | Second | Noise3 | IceDetection | Heading | Pitch | Roll | StdDevHeading | StdDevPitch | StdDevRoll | Temperature | Pressure | StdDevPressure | Voltage |
|------|-------|-----|------|--------|--------|--------|--------------|---------|-------|------|---------------|-------------|------------|-------------|----------|----------------|---------|
| 2016 | 3 | 8 | 8 | 24 | 19 | 35 | 0 | 0 | 0 | 0 | 0 | 0 | 0 | 43.97 | 0 | 0 | 13.2 |
| 2016 | 3 | 8 | 8 | 34 | 19 | 34 | 0 | 0 | 0 | 0 | 0 | 0 | 0 | 44.04 | 0 | 0 | 13.2 |
| 2016 | 3 | 8 | 8 | 44 | 19 | 34 | 0 | 0 | 0 | 0 | 0 | 0 | 0 | 44.06 | 0 | 0 | 13.4 |
| 2016 | 3 | 8 | 8 | 54 | 19 | 33 | 0 | 0 | 0 | 0 | 0 | 0 | 0 | 44.13 | 0 | 0 | 13.4 |
| 2016 | 3 | 8 | 9 | 4 | 19 | 34 | 0 | 0 | 0 | 0 | 0 | 0 | 0 | 44.22 | 0 | 0 | 13.4 |
| 2016 | 3 | 8 | 9 | 14 | 19 | 35 | 0 | 0 | 0 | 0 | 0 | 0 | 0 | 44.46 | 0 | 0 | 13.4 |
| 2016 | 3 | 8 | 9 | 24 | 19 | 35 | 0 | 0 | 0 | 0 | 0 | 0 | 0 | 45.21 | 0 | 0 | 13.4 |
| 2016 | 3 | 8 | 9 | 34 | 19 | 34 | 0 | 0 | 0 | 0 | 0 | 0 | 0 | 44.87 | 0 | 0 | 13.4 |
| 2016 | 3 | 8 | 9 | 44 | 19 | 35 | 0 | 0 | 0 | 0 | 0 | 0 | 0 | 44.85 | 0 | 0 | 13.4 |
| 2016 | 3 | 8 | 9 | 54 | 19 | 34 | 0 | 0 | 0 | 0 | 0 | 0 | 0 | 44.96 | 0 | 0 | 13.6 |
| 2016 | 3 | 8 | 10 | 4 | 19 | 34 | 0 | 0 | 0 | 0 | 0 | 0 | 0 | 45.1 | 0 | 0 | 13.6 |
| 2016 | 3 | 8 | 10 | 14 | 19 | 35 | 0 | 0 | 0 | 0 | 0 | 0 | 0 | 45.32 | 0 | 0 | 13.6 |
| 2016 | 3 | 8 | 10 | 24 | 19 | 34 | 0 | 0 | 0 | 0 | 0 | 0 | 0 | 46.13 | 0 | 0 | 13.6 |
| 2016 | 3 | 8 | 10 | 34 | 19 | 34 | 0 | 0 | 0 | 0 | 0 | 0 | 0 | 46.63 | 0 | 0 | 13.6 |
| 2016 | 3 | 8 | 10 | 44 | 19 | 34 | 0 | 0 | 0 | 0 | 0 | 0 | 0 | 46.98 | 0 | 0 | 13.6 |
| 2016 | 3 | 8 | 10 | 54 | 19 | 34 | 0 | 0 | 0 | 0 | 0 | 0 | 0 | 47.34 | 0 | 0 | 13.6 |
| 2016 | 3 | 8 | 11 | 4 | 19 | 35 | 0 | 0 | 0 | 0 | 0 | 0 | 0 | 47.62 | 0 | 0 | 13.6 |
| 2016 | 3 | 8 | 11 | 14 | 19 | 34 | 0 | 0 | 0 | 0 | 0 | 0 | 0 | 47.86 | 0 | 0 | 13.6 |
| 2016 | 3 | 8 | 11 | 24 | 19 | 34 | 0 | 0 | 0 | 0 | 0 | 0 | 0 | 48.15 | 0 | 0 | 13.6 |
| 2016 | 3 | 8 | 11 | 34 | 19 | 35 | 0 | 0 | 0 | 0 | 0 | 0 | 0 | 48.45 | 0 | 0 | 13.6 |
| 2016 | 3 | 8 | 11 | 44 | 19 | 34 | 0 | 0 | 0 | 0 | 0 | 0 | 0 | 48.69 | 0 | 0 | 13.4 |
| 2016 | 3 | 8 | 11 | 54 | 19 | 34 | 0 | 0 | 0 | 0 | 0 | 0 | 0 | 48.99 | 0 | 0 | 13.4 |
| 2016 | 3 | 8 | 12 | 4 | 19 | 34 | 0 | 0 | 0 | 0 | 0 | 0 | 0 | 49.17 | 0 | 0 | 13.4 |
| 2016 | 3 | 8 | 12 | 14 | 19 | 34 | 0 | 0 | 0 | 0 | 0 | 0 | 0 | 49.41 | 0 | 0 | 13.6 |
| 2016 | 3 | 8 | 12 | 24 | 19 | 34 | 0 | 0 | 0 | 0 | 0 | 0 | 0 | 49.77 | 0 | 0 | 13.6 |
| 2016 | 3 | 8 | 12 | 34 | 19 | 34 | 0 | 0 | 0 | 0 | 0 | 0 | 0 | 49.98 | 0 | 0 | 13.6 |
| 2016 | 3 | 8 | 12 | 44 | 19 | 34 | 0 | 0 | 0 | 0 | 0 | 0 | 0 | 50.27 | 0 | 0 | 13.4 |
| 2016 | 3 | 8 | 12 | 54 | 19 | 34 | 0 | 0 | 0 | 0 | 0 | 0 | 0 | 50.45 | 0 | 0 | 13.4 |
| 2016 | 3 | 8 | 13 | 4 | 19 | 34 | 0 | 0 | 0 | 0 | 0 | 0 | 0 | 50.72 | 0 | 0 | 13.4 |
| 2016 | 3 | 8 | 13 | 14 | 19 | 34 | 0 | 0 | 0 | 0 | 0 | 0 | 0 | 51.08 | 0 | 0 | 13.4 |
| 2016 | 3 | 8 | 13 | 24 | 19 | 34 | 0 | 0 | 0 | 0 | 0 | 0 | 0 | 51.26 | 0 | 0 | 13.4 |
| 2016 | 3 | 8 | 13 | 34 | 19 | 33 | 0 | 0 | 0 | 0 | 0 | 0 | 0 | 51.6 | 0 | 0 | 13.4 |
| 2016 | 3 | 8 | 13 | 44 | 19 | 34 | 0 | 0 | 0 | 0 | 0 | 0 | 0 | 51.85 | 0 | 0 | 13.4 |
| 2016 | 3 | 8 | 13 | 54 | 19 | 35 | 0 | 0 | 0 | 0 | 0 | 0 | 0 | 52.09 | 0 | 0 | 13.4 |
| 2016 | 3 | 8 | 14 | 4 | 19 | 34 | 0 | 0 | 0 | 0 | 0 | 0 | 0 | 52.38 | 0 | 0 | 13.4 |
| 2016 | 3 | 8 | 14 | 14 | 19 | 33 | 0 | 0 | 0 | 0 | 0 | 0 | 0 | 52.63 | 0 | 0 | 13.2 |
| 2016 | 3 | 8 | 14 | 24 | 19 | 34 | 0 | 0 | 0 | 0 | 0 | 0 | 0 | 52.7 | 0 | 0 | 12.8 |
| 2016 | 3 | 8 | 14 | 34 | 19 | 33 | 0 | 0 | 0 | 0 | 0 | 0 | 0 | 52.74 | 0 | 0 | 12.8 |
| 2016 | 3 | 8 | 14 | 44 | 19 | 34 | 0 | 0 | 0 | 0 | 0 | 0 | 0 | 52.93 | 0 | 0 | 12.6 |
| 2016 | 3 | 8 | 14 | 54 | 19 | 33 | 0 | 0 | 0 | 0 | 0 | 0 | 0 | 52.99 | 0 | 0 | 12.4 |
| 2016 | 3 | 8 | 15 | 4 | 19 | 33 | 0 | 0 | 0 | 0 | 0 | 0 | 0 | 53.13 | 0 | 0 | 12.4 |
| 2016 | 3 | 8 | 15 | 14 | 19 | 34 | 0 | 0 | 0 | 0 | 0 | 0 | 0 | 53.26 | 0 | 0 | 12.4 |
| 2016 | 3 | 8 | 15 | 24 | 19 | 33 | 0 | 0 | 0 | 0 | 0 | 0 | 0 | 53.38 | 0 | 0 | 12.4 |
| 2016 | 3 | 8 | 15 | 34 | 19 | 33 | 0 | 0 | 0 | 0 | 0 | 0 | 0 | 53.53 | 0 | 0 | 12.4 |
| 2016 | 3 | 8 | 15 | 44 | 19 | 34 | 0 | 0 | 0 | 0 | 0 | 0 | 0 | 53.58 | 0 | 0 | 12.2 |
| 2016 | 3 | 8 | 15 | 54 | 19 | 34 | 0 | 0 | 0 | 0 | 0 | 0 | 0 | 53.69 | 0 | 0 | 12.4 |

Blackrock Return (0208)

| Year | Month | Day | Hour | Minute | Second | Noise3 | IceDetection | Heading | Pitch | Roll | StdDevHeading | StdDevPitch | StdDevRoll | Temperature | Pressure | StdDevPressure | Voltage |
|------|-------|-----|------|--------|--------|--------|--------------|---------|-------|------|---------------|-------------|------------|-------------|----------|----------------|---------|
| 2016 | 3 | 8 | 16 | 4 | 19 | 33 | 0 | 0 | 0 | 0 | 0 | 0 | 0 | 53.76 | 0 | 0 | 12.2 |
| 2016 | 3 | 8 | 16 | 14 | 19 | 34 | 0 | 0 | 0 | 0 | 0 | 0 | 0 | 53.87 | 0 | 0 | 12.2 |
| 2016 | 3 | 8 | 16 | 24 | 19 | 33 | 0 | 0 | 0 | 0 | 0 | 0 | 0 | 53.91 | 0 | 0 | 12.2 |
| 2016 | 3 | 8 | 16 | 34 | 19 | 33 | 0 | 0 | 0 | 0 | 0 | 0 | 0 | 53.98 | 0 | 0 | 12.2 |
| 2016 | 3 | 8 | 16 | 44 | 19 | 34 | 0 | 0 | 0 | 0 | 0 | 0 | 0 | 54.03 | 0 | 0 | 12.2 |
| 2016 | 3 | 8 | 16 | 54 | 19 | 33 | 0 | 0 | 0 | 0 | 0 | 0 | 0 | 54.07 | 0 | 0 | 12.2 |
| 2016 | 3 | 8 | 17 | 4 | 19 | 33 | 0 | 0 | 0 | 0 | 0 | 0 | 0 | 54.12 | 0 | 0 | 12.2 |
| 2016 | 3 | 8 | 17 | 14 | 19 | 32 | 0 | 0 | 0 | 0 | 0 | 0 | 0 | 54.18 | 0 | 0 | 12.2 |
| 2016 | 3 | 8 | 17 | 24 | 19 | 32 | 0 | 0 | 0 | 0 | 0 | 0 | 0 | 54.23 | 0 | 0 | 12 |
| 2016 | 3 | 8 | 17 | 34 | 19 | 33 | 0 | 0 | 0 | 0 | 0 | 0 | 0 | 54.27 | 0 | 0 | 12 |
| 2016 | 3 | 8 | 17 | 44 | 19 | 34 | 0 | 0 | 0 | 0 | 0 | 0 | 0 | 54.27 | 0 | 0 | 12 |
| 2016 | 3 | 8 | 17 | 54 | 19 | 33 | 0 | 0 | 0 | 0 | 0 | 0 | 0 | 54.3 | 0 | 0 | 12 |
| 2016 | 3 | 8 | 18 | 4 | 19 | 34 | 0 | 0 | 0 | 0 | 0 | 0 | 0 | 54.3 | 0 | 0 | 12 |
| 2016 | 3 | 8 | 18 | 14 | 19 | 32 | 0 | 0 | 0 | 0 | 0 | 0 | 0 | 54.3 | 0 | 0 | 12 |
| 2016 | 3 | 8 | 18 | 24 | 19 | 33 | 0 | 0 | 0 | 0 | 0 | 0 | 0 | 54.3 | 0 | 0 | 12 |
| 2016 | 3 | 8 | 18 | 34 | 19 | 33 | 0 | 0 | 0 | 0 | 0 | 0 | 0 | 54.3 | 0 | 0 | 12 |
| 2016 | 3 | 8 | 18 | 44 | 19 | 33 | 0 | 0 | 0 | 0 | 0 | 0 | 0 | 54.3 | 0 | 0 | 12 |
| 2016 | 3 | 8 | 18 | 54 | 19 | 33 | 0 | 0 | 0 | 0 | 0 | 0 | 0 | 54.27 | 0 | 0 | 12 |
| 2016 | 3 | 8 | 19 | 4 | 19 | 33 | 0 | 0 | 0 | 0 | 0 | 0 | 0 | 54.25 | 0 | 0 | 12 |
| 2016 | 3 | 8 | 19 | 14 | 19 | 33 | 0 | 0 | 0 | 0 | 0 | 0 | 0 | 54.19 | 0 | 0 | 12 |
| 2016 | 3 | 8 | 19 | 24 | 19 | 33 | 0 | 0 | 0 | 0 | 0 | 0 | 0 | 54.14 | 0 | 0 | 12 |
| 2016 | 3 | 8 | 19 | 34 | 19 | 33 | 0 | 0 | 0 | 0 | 0 | 0 | 0 | 54.09 | 0 | 0 | 12 |
| 2016 | 3 | 8 | 19 | 44 | 19 | 33 | 0 | 0 | 0 | 0 | 0 | 0 | 0 | 54.01 | 0 | 0 | 12 |
| 2016 | 3 | 8 | 19 | 54 | 19 | 34 | 0 | 0 | 0 | 0 | 0 | 0 | 0 | 53.94 | 0 | 0 | 12 |
| 2016 | 3 | 8 | 20 | 4 | 19 | 34 | 0 | 0 | 0 | 0 | 0 | 0 | 0 | 53.85 | 0 | 0 | 12 |
| 2016 | 3 | 8 | 20 | 14 | 19 | 32 | 0 | 0 | 0 | 0 | 0 | 0 | 0 | 53.76 | 0 | 0 | 12 |
| 2016 | 3 | 8 | 20 | 24 | 19 | 33 | 0 | 0 | 0 | 0 | 0 | 0 | 0 | 53.65 | 0 | 0 | 12 |
| 2016 | 3 | 8 | 20 | 34 | 19 | 33 | 0 | 0 | 0 | 0 | 0 | 0 | 0 | 53.58 | 0 | 0 | 12 |
| 2016 | 3 | 8 | 20 | 44 | 19 | 33 | 0 | 0 | 0 | 0 | 0 | 0 | 0 | 53.47 | 0 | 0 | 12 |
| 2016 | 3 | 8 | 20 | 54 | 19 | 33 | 0 | 0 | 0 | 0 | 0 | 0 | 0 | 53.38 | 0 | 0 | 12 |
| 2016 | 3 | 8 | 21 | 4 | 19 | 34 | 0 | 0 | 0 | 0 | 0 | 0 | 0 | 53.29 | 0 | 0 | 12 |
| 2016 | 3 | 8 | 21 | 14 | 19 | 34 | 0 | 0 | 0 | 0 | 0 | 0 | 0 | 53.17 | 0 | 0 | 12 |
| 2016 | 3 | 8 | 21 | 24 | 19 | 34 | 0 | 0 | 0 | 0 | 0 | 0 | 0 | 53.06 | 0 | 0 | 12 |
| 2016 | 3 | 8 | 21 | 34 | 19 | 33 | 0 | 0 | 0 | 0 | 0 | 0 | 0 | 52.93 | 0 | 0 | 12 |
| 2016 | 3 | 8 | 21 | 44 | 19 | 34 | 0 | 0 | 0 | 0 | 0 | 0 | 0 | 52.81 | 0 | 0 | 12 |
| 2016 | 3 | 8 | 21 | 54 | 19 | 33 | 0 | 0 | 0 | 0 | 0 | 0 | 0 | 52.66 | 0 | 0 | 12 |
| 2016 | 3 | 8 | 22 | 4 | 19 | 33 | 0 | 0 | 0 | 0 | 0 | 0 | 0 | 52.52 | 0 | 0 | 12 |
| 2016 | 3 | 8 | 22 | 14 | 19 | 34 | 0 | 0 | 0 | 0 | 0 | 0 | 0 | 52.39 | 0 | 0 | 12 |
| 2016 | 3 | 8 | 22 | 24 | 19 | 33 | 0 | 0 | 0 | 0 | 0 | 0 | 0 | 52.25 | 0 | 0 | 12 |
| 2016 | 3 | 8 | 22 | 34 | 19 | 34 | 0 | 0 | 0 | 0 | 0 | 0 | 0 | 52.11 | 0 | 0 | 12 |
| 2016 | 3 | 8 | 22 | 44 | 19 | 34 | 0 | 0 | 0 | 0 | 0 | 0 | 0 | 51.96 | 0 | 0 | 12 |
| 2016 | 3 | 8 | 22 | 54 | 19 | 33 | 0 | 0 | 0 | 0 | 0 | 0 | 0 | 51.8 | 0 | 0 | 12 |
| 2016 | 3 | 8 | 23 | 4 | 19 | 34 | 0 | 0 | 0 | 0 | 0 | 0 | 0 | 51.64 | 0 | 0 | 11.8 |
| 2016 | 3 | 8 | 23 | 14 | 19 | 34 | 0 | 0 | 0 | 0 | 0 | 0 | 0 | 51.48 | 0 | 0 | 11.8 |
| 2016 | 3 | 8 | 23 | 24 | 19 | 33 | 0 | 0 | 0 | 0 | 0 | 0 | 0 | 51.31 | 0 | 0 | 11.8 |
| 2016 | 3 | 8 | 23 | 34 | 19 | 34 | 0 | 0 | 0 | 0 | 0 | 0 | 0 | 51.19 | 0 | 0 | 11.8 |

Blackrock Return (0208)

| Year | Month | Day | Hour | Minute | Second | Noise3 | IceDetection | Heading | Pitch | Roll | StdDevHeading | StdDevPitch | StdDevRoll | Temperature | Pressure | StdDevPressure | Voltage |
|------|-------|-----|------|--------|--------|--------|--------------|---------|-------|------|---------------|-------------|------------|-------------|----------|----------------|---------|
| 2016 | 3 | 8 | 23 | 44 | 19 | 34 | 0 | 0 | 0 | 0 | 0 | 0 | 0 | 51.03 | 0 | 0 | 11.8 |
| 2016 | 3 | 8 | 23 | 54 | 19 | 33 | 0 | 0 | 0 | 0 | 0 | 0 | 0 | 50.9 | 0 | 0 | 11.8 |
| 2016 | 3 | 9 | 0 | 4 | 19 | 33 | 0 | 0 | 0 | 0 | 0 | 0 | 0 | 50.76 | 0 | 0 | 11.8 |
| 2016 | 3 | 9 | 0 | 14 | 19 | 33 | 0 | 0 | 0 | 0 | 0 | 0 | 0 | 50.63 | 0 | 0 | 11.8 |
| 2016 | 3 | 9 | 0 | 24 | 19 | 34 | 0 | 0 | 0 | 0 | 0 | 0 | 0 | 50.49 | 0 | 0 | 11.8 |
| 2016 | 3 | 9 | 0 | 34 | 19 | 34 | 0 | 0 | 0 | 0 | 0 | 0 | 0 | 50.36 | 0 | 0 | 11.8 |
| 2016 | 3 | 9 | 0 | 44 | 19 | 34 | 0 | 0 | 0 | 0 | 0 | 0 | 0 | 50.23 | 0 | 0 | 11.8 |
| 2016 | 3 | 9 | 0 | 54 | 19 | 33 | 0 | 0 | 0 | 0 | 0 | 0 | 0 | 50.14 | 0 | 0 | 11.8 |
| 2016 | 3 | 9 | 1 | 4 | 19 | 34 | 0 | 0 | 0 | 0 | 0 | 0 | 0 | 50.04 | 0 | 0 | 11.8 |
| 2016 | 3 | 9 | 1 | 14 | 19 | 34 | 0 | 0 | 0 | 0 | 0 | 0 | 0 | 49.93 | 0 | 0 | 11.8 |
| 2016 | 3 | 9 | 1 | 24 | 19 | 34 | 0 | 0 | 0 | 0 | 0 | 0 | 0 | 49.82 | 0 | 0 | 11.8 |
| 2016 | 3 | 9 | 1 | 34 | 19 | 33 | 0 | 0 | 0 | 0 | 0 | 0 | 0 | 49.71 | 0 | 0 | 11.8 |
| 2016 | 3 | 9 | 1 | 44 | 19 | 34 | 0 | 0 | 0 | 0 | 0 | 0 | 0 | 49.62 | 0 | 0 | 11.8 |
| 2016 | 3 | 9 | 1 | 54 | 19 | 33 | 0 | 0 | 0 | 0 | 0 | 0 | 0 | 49.53 | 0 | 0 | 11.8 |
| 2016 | 3 | 9 | 2 | 4 | 19 | 34 | 0 | 0 | 0 | 0 | 0 | 0 | 0 | 49.44 | 0 | 0 | 11.8 |
| 2016 | 3 | 9 | 2 | 14 | 19 | 34 | 0 | 0 | 0 | 0 | 0 | 0 | 0 | 49.35 | 0 | 0 | 11.8 |
| 2016 | 3 | 9 | 2 | 24 | 19 | 34 | 0 | 0 | 0 | 0 | 0 | 0 | 0 | 49.28 | 0 | 0 | 11.8 |
| 2016 | 3 | 9 | 2 | 34 | 19 | 33 | 0 | 0 | 0 | 0 | 0 | 0 | 0 | 49.21 | 0 | 0 | 11.8 |
| 2016 | 3 | 9 | 2 | 44 | 19 | 34 | 0 | 0 | 0 | 0 | 0 | 0 | 0 | 49.12 | 0 | 0 | 11.8 |
| 2016 | 3 | 9 | 2 | 54 | 19 | 34 | 0 | 0 | 0 | 0 | 0 | 0 | 0 | 49.06 | 0 | 0 | 11.8 |
| 2016 | 3 | 9 | 3 | 4 | 19 | 34 | 0 | 0 | 0 | 0 | 0 | 0 | 0 | 48.99 | 0 | 0 | 11.8 |
| 2016 | 3 | 9 | 3 | 14 | 19 | 34 | 0 | 0 | 0 | 0 | 0 | 0 | 0 | 48.92 | 0 | 0 | 11.8 |
| 2016 | 3 | 9 | 3 | 24 | 19 | 33 | 0 | 0 | 0 | 0 | 0 | 0 | 0 | 48.88 | 0 | 0 | 11.8 |
| 2016 | 3 | 9 | 3 | 34 | 19 | 34 | 0 | 0 | 0 | 0 | 0 | 0 | 0 | 48.81 | 0 | 0 | 11.8 |
| 2016 | 3 | 9 | 3 | 44 | 19 | 34 | 0 | 0 | 0 | 0 | 0 | 0 | 0 | 48.74 | 0 | 0 | 11.8 |
| 2016 | 3 | 9 | 3 | 54 | 19 | 34 | 0 | 0 | 0 | 0 | 0 | 0 | 0 | 48.69 | 0 | 0 | 11.8 |
| 2016 | 3 | 9 | 4 | 4 | 19 | 33 | 0 | 0 | 0 | 0 | 0 | 0 | 0 | 48.61 | 0 | 0 | 11.8 |
| 2016 | 3 | 9 | 4 | 14 | 19 | 34 | 0 | 0 | 0 | 0 | 0 | 0 | 0 | 48.54 | 0 | 0 | 11.8 |
| 2016 | 3 | 9 | 4 | 24 | 19 | 34 | 0 | 0 | 0 | 0 | 0 | 0 | 0 | 48.47 | 0 | 0 | 11.8 |
| 2016 | 3 | 9 | 4 | 34 | 19 | 34 | 0 | 0 | 0 | 0 | 0 | 0 | 0 | 48.4 | 0 | 0 | 11.8 |
| 2016 | 3 | 9 | 4 | 44 | 19 | 34 | 0 | 0 | 0 | 0 | 0 | 0 | 0 | 48.36 | 0 | 0 | 11.8 |
| 2016 | 3 | 9 | 4 | 54 | 19 | 35 | 0 | 0 | 0 | 0 | 0 | 0 | 0 | 48.31 | 0 | 0 | 11.8 |
| 2016 | 3 | 9 | 5 | 4 | 19 | 34 | 0 | 0 | 0 | 0 | 0 | 0 | 0 | 48.24 | 0 | 0 | 11.8 |
| 2016 | 3 | 9 | 5 | 14 | 19 | 34 | 0 | 0 | 0 | 0 | 0 | 0 | 0 | 48.18 | 0 | 0 | 11.8 |
| 2016 | 3 | 9 | 5 | 24 | 19 | 34 | 0 | 0 | 0 | 0 | 0 | 0 | 0 | 48.11 | 0 | 0 | 11.8 |
| 2016 | 3 | 9 | 5 | 34 | 19 | 34 | 0 | 0 | 0 | 0 | 0 | 0 | 0 | 48.07 | 0 | 0 | 11.8 |
| 2016 | 3 | 9 | 5 | 44 | 19 | 34 | 0 | 0 | 0 | 0 | 0 | 0 | 0 | 48.02 | 0 | 0 | 11.8 |
| 2016 | 3 | 9 | 5 | 54 | 19 | 33 | 0 | 0 | 0 | 0 | 0 | 0 | 0 | 47.98 | 0 | 0 | 11.8 |
| 2016 | 3 | 9 | 6 | 4 | 19 | 34 | 0 | 0 | 0 | 0 | 0 | 0 | 0 | 47.91 | 0 | 0 | 11.8 |
| 2016 | 3 | 9 | 6 | 14 | 19 | 34 | 0 | 0 | 0 | 0 | 0 | 0 | 0 | 47.82 | 0 | 0 | 11.8 |
| 2016 | 3 | 9 | 6 | 24 | 19 | 34 | 0 | 0 | 0 | 0 | 0 | 0 | 0 | 47.8 | 0 | 0 | 11.8 |
| 2016 | 3 | 9 | 6 | 34 | 19 | 34 | 0 | 0 | 0 | 0 | 0 | 0 | 0 | 47.77 | 0 | 0 | 11.8 |
| 2016 | 3 | 9 | 6 | 44 | 19 | 35 | 0 | 0 | 0 | 0 | 0 | 0 | 0 | 47.71 | 0 | 0 | 11.8 |
| 2016 | 3 | 9 | 6 | 54 | 19 | 34 | 0 | 0 | 0 | 0 | 0 | 0 | 0 | 47.64 | 0 | 0 | 11.8 |
| 2016 | 3 | 9 | 7 | 4 | 19 | 34 | 0 | 0 | 0 | 0 | 0 | 0 | 0 | 47.62 | 0 | 0 | 11.8 |
| 2016 | 3 | 9 | 7 | 14 | 19 | 33 | 0 | 0 | 0 | 0 | 0 | 0 | 0 | 47.62 | 0 | 0 | 12.6 |

Blackrock Return (0208)

| Year | Month | Day | Hour | Minute | Second | Noise3 | IceDetection | Heading | Pitch | Roll | StdDevHeading | StdDevPitch | StdDevRoll | Temperature | Pressure | StdDevPressure | Voltage |
|------|-------|-----|------|--------|--------|--------|--------------|---------|-------|------|---------------|-------------|------------|-------------|----------|----------------|---------|
| 2016 | 3 | 9 | 7 | 24 | 19 | 34 | 0 | 0 | 0 | 0 | 0 | 0 | 0 | 47.57 | 0 | 0 | 12.8 |
| 2016 | 3 | 9 | 7 | 34 | 19 | 34 | 0 | 0 | 0 | 0 | 0 | 0 | 0 | 47.52 | 0 | 0 | 13 |
| 2016 | 3 | 9 | 7 | 44 | 19 | 34 | 0 | 0 | 0 | 0 | 0 | 0 | 0 | 47.52 | 0 | 0 | 13 |
| 2016 | 3 | 9 | 7 | 54 | 19 | 34 | 0 | 0 | 0 | 0 | 0 | 0 | 0 | 47.5 | 0 | 0 | 13.2 |
| 2016 | 3 | 9 | 8 | 4 | 19 | 34 | 0 | 0 | 0 | 0 | 0 | 0 | 0 | 47.5 | 0 | 0 | 13.2 |
| 2016 | 3 | 9 | 8 | 14 | 19 | 34 | 0 | 0 | 0 | 0 | 0 | 0 | 0 | 47.55 | 0 | 0 | 13.2 |
| 2016 | 3 | 9 | 8 | 24 | 19 | 34 | 0 | 0 | 0 | 0 | 0 | 0 | 0 | 47.57 | 0 | 0 | 13.2 |
| 2016 | 3 | 9 | 8 | 34 | 19 | 34 | 0 | 0 | 0 | 0 | 0 | 0 | 0 | 47.62 | 0 | 0 | 13.2 |
| 2016 | 3 | 9 | 8 | 44 | 19 | 34 | 0 | 0 | 0 | 0 | 0 | 0 | 0 | 47.64 | 0 | 0 | 13.2 |
| 2016 | 3 | 9 | 8 | 54 | 19 | 34 | 0 | 0 | 0 | 0 | 0 | 0 | 0 | 47.7 | 0 | 0 | 13.4 |
| 2016 | 3 | 9 | 9 | 4 | 19 | 35 | 0 | 0 | 0 | 0 | 0 | 0 | 0 | 47.8 | 0 | 0 | 13.4 |
| 2016 | 3 | 9 | 9 | 14 | 19 | 34 | 0 | 0 | 0 | 0 | 0 | 0 | 0 | 48.31 | 0 | 0 | 13.4 |
| 2016 | 3 | 9 | 9 | 24 | 19 | 33 | 0 | 0 | 0 | 0 | 0 | 0 | 0 | 48.94 | 0 | 0 | 13.4 |
| 2016 | 3 | 9 | 9 | 34 | 19 | 34 | 0 | 0 | 0 | 0 | 0 | 0 | 0 | 48.49 | 0 | 0 | 13.6 |
| 2016 | 3 | 9 | 9 | 44 | 19 | 34 | 0 | 0 | 0 | 0 | 0 | 0 | 0 | 48.52 | 0 | 0 | 13.6 |
| 2016 | 3 | 9 | 9 | 54 | 19 | 34 | 0 | 0 | 0 | 0 | 0 | 0 | 0 | 48.56 | 0 | 0 | 13.6 |
| 2016 | 3 | 9 | 10 | 4 | 19 | 34 | 0 | 0 | 0 | 0 | 0 | 0 | 0 | 48.7 | 0 | 0 | 13.4 |
| 2016 | 3 | 9 | 10 | 14 | 19 | 34 | 0 | 0 | 0 | 0 | 0 | 0 | 0 | 48.9 | 0 | 0 | 13.6 |
| 2016 | 3 | 9 | 10 | 24 | 19 | 34 | 0 | 0 | 0 | 0 | 0 | 0 | 0 | 49.68 | 0 | 0 | 13.6 |
| 2016 | 3 | 9 | 10 | 34 | 19 | 34 | 0 | 0 | 0 | 0 | 0 | 0 | 0 | 50.32 | 0 | 0 | 13.6 |
| 2016 | 3 | 9 | 10 | 44 | 19 | 34 | 0 | 0 | 0 | 0 | 0 | 0 | 0 | 50.61 | 0 | 0 | 13.6 |
| 2016 | 3 | 9 | 10 | 54 | 19 | 34 | 0 | 0 | 0 | 0 | 0 | 0 | 0 | 50.95 | 0 | 0 | 13.6 |
| 2016 | 3 | 9 | 11 | 4 | 19 | 34 | 0 | 0 | 0 | 0 | 0 | 0 | 0 | 51.21 | 0 | 0 | 13.6 |
| 2016 | 3 | 9 | 11 | 14 | 19 | 33 | 0 | 0 | 0 | 0 | 0 | 0 | 0 | 51.4 | 0 | 0 | 13.6 |
| 2016 | 3 | 9 | 11 | 24 | 19 | 34 | 0 | 0 | 0 | 0 | 0 | 0 | 0 | 51.75 | 0 | 0 | 13.6 |
| 2016 | 3 | 9 | 11 | 34 | 19 | 34 | 0 | 0 | 0 | 0 | 0 | 0 | 0 | 51.82 | 0 | 0 | 13.6 |
| 2016 | 3 | 9 | 11 | 44 | 19 | 33 | 0 | 0 | 0 | 0 | 0 | 0 | 0 | 52 | 0 | 0 | 13.6 |
| 2016 | 3 | 9 | 11 | 54 | 19 | 34 | 0 | 0 | 0 | 0 | 0 | 0 | 0 | 52.38 | 0 | 0 | 13.4 |
| 2016 | 3 | 9 | 12 | 4 | 19 | 34 | 0 | 0 | 0 | 0 | 0 | 0 | 0 | 52.52 | 0 | 0 | 13.6 |
| 2016 | 3 | 9 | 12 | 14 | 19 | 33 | 0 | 0 | 0 | 0 | 0 | 0 | 0 | 52.54 | 0 | 0 | 13.2 |
| 2016 | 3 | 9 | 12 | 24 | 19 | 33 | 0 | 0 | 0 | 0 | 0 | 0 | 0 | 53.04 | 0 | 0 | 13.4 |
| 2016 | 3 | 9 | 12 | 34 | 19 | 33 | 0 | 0 | 0 | 0 | 0 | 0 | 0 | 53.17 | 0 | 0 | 13.4 |
| 2016 | 3 | 9 | 12 | 44 | 19 | 33 | 0 | 0 | 0 | 0 | 0 | 0 | 0 | 53.24 | 0 | 0 | 13.4 |
| 2016 | 3 | 9 | 12 | 54 | 19 | 34 | 0 | 0 | 0 | 0 | 0 | 0 | 0 | 53.44 | 0 | 0 | 13.4 |
| 2016 | 3 | 9 | 13 | 4 | 19 | 33 | 0 | 0 | 0 | 0 | 0 | 0 | 0 | 53.69 | 0 | 0 | 13.4 |
| 2016 | 3 | 9 | 13 | 14 | 19 | 33 | 0 | 0 | 0 | 0 | 0 | 0 | 0 | 53.89 | 0 | 0 | 13.4 |
| 2016 | 3 | 9 | 13 | 24 | 19 | 33 | 0 | 0 | 0 | 0 | 0 | 0 | 0 | 54.14 | 0 | 0 | 13.2 |
| 2016 | 3 | 9 | 13 | 34 | 19 | 33 | 0 | 0 | 0 | 0 | 0 | 0 | 0 | 54.28 | 0 | 0 | 13.2 |
| 2016 | 3 | 9 | 13 | 44 | 19 | 34 | 0 | 0 | 0 | 0 | 0 | 0 | 0 | 54.52 | 0 | 0 | 13.4 |
| 2016 | 3 | 9 | 13 | 54 | 19 | 33 | 0 | 0 | 0 | 0 | 0 | 0 | 0 | 54.73 | 0 | 0 | 13.2 |
| 2016 | 3 | 9 | 14 | 4 | 19 | 34 | 0 | 0 | 0 | 0 | 0 | 0 | 0 | 54.99 | 0 | 0 | 13 |
| 2016 | 3 | 9 | 14 | 14 | 19 | 32 | 0 | 0 | 0 | 0 | 0 | 0 | 0 | 55.18 | 0 | 0 | 13 |
| 2016 | 3 | 9 | 14 | 24 | 19 | 33 | 0 | 0 | 0 | 0 | 0 | 0 | 0 | 55.42 | 0 | 0 | 13 |
| 2016 | 3 | 9 | 14 | 34 | 19 | 32 | 0 | 0 | 0 | 0 | 0 | 0 | 0 | 55.58 | 0 | 0 | 13 |
| 2016 | 3 | 9 | 14 | 44 | 19 | 33 | 0 | 0 | 0 | 0 | 0 | 0 | 0 | 55.74 | 0 | 0 | 12.8 |
| 2016 | 3 | 9 | 14 | 54 | 19 | 33 | 0 | 0 | 0 | 0 | 0 | 0 | 0 | 56.05 | 0 | 0 | 13 |

Blackrock Return (0208)

| Year | Month | Day | Hour | Minute | Second | Noise3 | IceDetection | Heading | Pitch | Roll | StdDevHeading | StdDevPitch | StdDevRoll | Temperature | Pressure | StdDevPressure | Voltage |
|------|-------|-----|------|--------|--------|--------|--------------|---------|-------|------|---------------|-------------|------------|-------------|----------|----------------|---------|
| 2016 | 3 | 9 | 15 | 4 | 19 | 33 | 0 | 0 | 0 | 0 | 0 | 0 | 0 | 56.07 | 0 | 0 | 12.8 |
| 2016 | 3 | 9 | 15 | 14 | 19 | 32 | 0 | 0 | 0 | 0 | 0 | 0 | 0 | 56.35 | 0 | 0 | 12.8 |
| 2016 | 3 | 9 | 15 | 24 | 19 | 34 | 0 | 0 | 0 | 0 | 0 | 0 | 0 | 56.48 | 0 | 0 | 12.6 |
| 2016 | 3 | 9 | 15 | 34 | 19 | 33 | 0 | 0 | 0 | 0 | 0 | 0 | 0 | 56.59 | 0 | 0 | 12.6 |
| 2016 | 3 | 9 | 15 | 44 | 19 | 32 | 0 | 0 | 0 | 0 | 0 | 0 | 0 | 56.73 | 0 | 0 | 12.4 |
| 2016 | 3 | 9 | 15 | 54 | 19 | 33 | 0 | 0 | 0 | 0 | 0 | 0 | 0 | 56.84 | 0 | 0 | 12.4 |
| 2016 | 3 | 9 | 16 | 4 | 19 | 33 | 0 | 0 | 0 | 0 | 0 | 0 | 0 | 56.97 | 0 | 0 | 12.4 |
| 2016 | 3 | 9 | 16 | 14 | 19 | 32 | 0 | 0 | 0 | 0 | 0 | 0 | 0 | 57.09 | 0 | 0 | 12.4 |
| 2016 | 3 | 9 | 16 | 24 | 19 | 33 | 0 | 0 | 0 | 0 | 0 | 0 | 0 | 57.15 | 0 | 0 | 12.2 |
| 2016 | 3 | 9 | 16 | 34 | 19 | 33 | 0 | 0 | 0 | 0 | 0 | 0 | 0 | 57.25 | 0 | 0 | 12.2 |
| 2016 | 3 | 9 | 16 | 44 | 19 | 33 | 0 | 0 | 0 | 0 | 0 | 0 | 0 | 57.33 | 0 | 0 | 12.2 |
| 2016 | 3 | 9 | 16 | 54 | 19 | 34 | 0 | 0 | 0 | 0 | 0 | 0 | 0 | 57.36 | 0 | 0 | 12.2 |
| 2016 | 3 | 9 | 17 | 4 | 19 | 33 | 0 | 0 | 0 | 0 | 0 | 0 | 0 | 57.4 | 0 | 0 | 12.2 |
| 2016 | 3 | 9 | 17 | 14 | 19 | 33 | 0 | 0 | 0 | 0 | 0 | 0 | 0 | 57.42 | 0 | 0 | 12.2 |
| 2016 | 3 | 9 | 17 | 24 | 19 | 32 | 0 | 0 | 0 | 0 | 0 | 0 | 0 | 57.43 | 0 | 0 | 12 |
| 2016 | 3 | 9 | 17 | 34 | 19 | 33 | 0 | 0 | 0 | 0 | 0 | 0 | 0 | 57.45 | 0 | 0 | 12 |
| 2016 | 3 | 9 | 17 | 44 | 19 | 33 | 0 | 0 | 0 | 0 | 0 | 0 | 0 | 57.45 | 0 | 0 | 12 |
| 2016 | 3 | 9 | 17 | 54 | 19 | 33 | 0 | 0 | 0 | 0 | 0 | 0 | 0 | 57.45 | 0 | 0 | 12 |
| 2016 | 3 | 9 | 18 | 4 | 19 | 33 | 0 | 0 | 0 | 0 | 0 | 0 | 0 | 57.45 | 0 | 0 | 12 |
| 2016 | 3 | 9 | 18 | 14 | 19 | 33 | 0 | 0 | 0 | 0 | 0 | 0 | 0 | 57.42 | 0 | 0 | 12 |
| 2016 | 3 | 9 | 18 | 24 | 19 | 33 | 0 | 0 | 0 | 0 | 0 | 0 | 0 | 57.42 | 0 | 0 | 12 |
| 2016 | 3 | 9 | 18 | 34 | 19 | 33 | 0 | 0 | 0 | 0 | 0 | 0 | 0 | 57.38 | 0 | 0 | 12 |
| 2016 | 3 | 9 | 18 | 44 | 19 | 32 | 0 | 0 | 0 | 0 | 0 | 0 | 0 | 57.34 | 0 | 0 | 12 |
| 2016 | 3 | 9 | 18 | 54 | 19 | 32 | 0 | 0 | 0 | 0 | 0 | 0 | 0 | 57.29 | 0 | 0 | 12 |
| 2016 | 3 | 9 | 19 | 4 | 19 | 33 | 0 | 0 | 0 | 0 | 0 | 0 | 0 | 57.25 | 0 | 0 | 12 |
| 2016 | 3 | 9 | 19 | 14 | 19 | 33 | 0 | 0 | 0 | 0 | 0 | 0 | 0 | 57.2 | 0 | 0 | 12 |
| 2016 | 3 | 9 | 19 | 24 | 19 | 33 | 0 | 0 | 0 | 0 | 0 | 0 | 0 | 57.13 | 0 | 0 | 12 |
| 2016 | 3 | 9 | 19 | 34 | 19 | 33 | 0 | 0 | 0 | 0 | 0 | 0 | 0 | 57.04 | 0 | 0 | 12 |
| 2016 | 3 | 9 | 19 | 44 | 19 | 33 | 0 | 0 | 0 | 0 | 0 | 0 | 0 | 56.95 | 0 | 0 | 12 |
| 2016 | 3 | 9 | 19 | 54 | 19 | 33 | 0 | 0 | 0 | 0 | 0 | 0 | 0 | 56.86 | 0 | 0 | 12 |
| 2016 | 3 | 9 | 20 | 4 | 19 | 34 | 0 | 0 | 0 | 0 | 0 | 0 | 0 | 56.75 | 0 | 0 | 12 |
| 2016 | 3 | 9 | 20 | 14 | 19 | 33 | 0 | 0 | 0 | 0 | 0 | 0 | 0 | 56.62 | 0 | 0 | 12 |
| 2016 | 3 | 9 | 20 | 24 | 19 | 33 | 0 | 0 | 0 | 0 | 0 | 0 | 0 | 56.52 | 0 | 0 | 12 |
| 2016 | 3 | 9 | 20 | 34 | 19 | 33 | 0 | 0 | 0 | 0 | 0 | 0 | 0 | 56.39 | 0 | 0 | 12 |
| 2016 | 3 | 9 | 20 | 44 | 19 | 33 | 0 | 0 | 0 | 0 | 0 | 0 | 0 | 56.26 | 0 | 0 | 12 |
| 2016 | 3 | 9 | 20 | 54 | 19 | 33 | 0 | 0 | 0 | 0 | 0 | 0 | 0 | 56.14 | 0 | 0 | 12 |
| 2016 | 3 | 9 | 21 | 4 | 19 | 33 | 0 | 0 | 0 | 0 | 0 | 0 | 0 | 55.99 | 0 | 0 | 12 |
| 2016 | 3 | 9 | 21 | 14 | 19 | 33 | 0 | 0 | 0 | 0 | 0 | 0 | 0 | 55.87 | 0 | 0 | 12 |
| 2016 | 3 | 9 | 21 | 24 | 19 | 32 | 0 | 0 | 0 | 0 | 0 | 0 | 0 | 55.74 | 0 | 0 | 12 |
| 2016 | 3 | 9 | 21 | 34 | 19 | 33 | 0 | 0 | 0 | 0 | 0 | 0 | 0 | 55.6 | 0 | 0 | 12 |
| 2016 | 3 | 9 | 21 | 44 | 19 | 33 | 0 | 0 | 0 | 0 | 0 | 0 | 0 | 55.44 | 0 | 0 | 12 |
| 2016 | 3 | 9 | 21 | 54 | 19 | 33 | 0 | 0 | 0 | 0 | 0 | 0 | 0 | 55.31 | 0 | 0 | 12 |
| 2016 | 3 | 9 | 22 | 4 | 19 | 33 | 0 | 0 | 0 | 0 | 0 | 0 | 0 | 55.15 | 0 | 0 | 12 |
| 2016 | 3 | 9 | 22 | 14 | 19 | 34 | 0 | 0 | 0 | 0 | 0 | 0 | 0 | 54.99 | 0 | 0 | 12 |
| 2016 | 3 | 9 | 22 | 24 | 19 | 34 | 0 | 0 | 0 | 0 | 0 | 0 | 0 | 54.84 | 0 | 0 | 12 |
| 2016 | 3 | 9 | 22 | 34 | 19 | 33 | 0 | 0 | 0 | 0 | 0 | 0 | 0 | 54.7 | 0 | 0 | 12 |

Blackrock Return (0208)

| Year | Month | Day | Hour | Minute | Second | Noise3 | IceDetection | Heading | Pitch | Roll | StdDevHeading | StdDevPitch | StdDevRoll | Temperature | Pressure | StdDevPressure | Voltage |
|------|-------|-----|------|--------|--------|--------|--------------|---------|-------|------|---------------|-------------|------------|-------------|----------|----------------|---------|
| 2016 | 3 | 9 | 22 | 44 | 19 | 33 | 0 | 0 | 0 | 0 | 0 | 0 | 0 | 54.55 | 0 | 0 | 12 |
| 2016 | 3 | 9 | 22 | 54 | 19 | 34 | 0 | 0 | 0 | 0 | 0 | 0 | 0 | 54.39 | 0 | 0 | 12 |
| 2016 | 3 | 9 | 23 | 4 | 19 | 33 | 0 | 0 | 0 | 0 | 0 | 0 | 0 | 54.23 | 0 | 0 | 12 |
| 2016 | 3 | 9 | 23 | 14 | 19 | 33 | 0 | 0 | 0 | 0 | 0 | 0 | 0 | 54.09 | 0 | 0 | 12 |
| 2016 | 3 | 9 | 23 | 24 | 19 | 33 | 0 | 0 | 0 | 0 | 0 | 0 | 0 | 53.94 | 0 | 0 | 12 |
| 2016 | 3 | 9 | 23 | 34 | 19 | 33 | 0 | 0 | 0 | 0 | 0 | 0 | 0 | 53.8 | 0 | 0 | 12 |
| 2016 | 3 | 9 | 23 | 44 | 19 | 34 | 0 | 0 | 0 | 0 | 0 | 0 | 0 | 53.65 | 0 | 0 | 11.8 |
| 2016 | 3 | 9 | 23 | 54 | 19 | 33 | 0 | 0 | 0 | 0 | 0 | 0 | 0 | 53.53 | 0 | 0 | 11.8 |
| 2016 | 3 | 10 | 0 | 4 | 19 | 34 | 0 | 0 | 0 | 0 | 0 | 0 | 0 | 53.38 | 0 | 0 | 11.8 |
| 2016 | 3 | 10 | 0 | 14 | 19 | 33 | 0 | 0 | 0 | 0 | 0 | 0 | 0 | 53.26 | 0 | 0 | 11.8 |
| 2016 | 3 | 10 | 0 | 24 | 19 | 34 | 0 | 0 | 0 | 0 | 0 | 0 | 0 | 53.11 | 0 | 0 | 11.8 |
| 2016 | 3 | 10 | 0 | 34 | 19 | 34 | 0 | 0 | 0 | 0 | 0 | 0 | 0 | 52.99 | 0 | 0 | 11.8 |
| 2016 | 3 | 10 | 0 | 44 | 19 | 33 | 0 | 0 | 0 | 0 | 0 | 0 | 0 | 52.86 | 0 | 0 | 11.8 |
| 2016 | 3 | 10 | 0 | 54 | 19 | 34 | 0 | 0 | 0 | 0 | 0 | 0 | 0 | 52.74 | 0 | 0 | 11.8 |
| 2016 | 3 | 10 | 1 | 4 | 19 | 33 | 0 | 0 | 0 | 0 | 0 | 0 | 0 | 52.61 | 0 | 0 | 11.8 |
| 2016 | 3 | 10 | 1 | 14 | 19 | 33 | 0 | 0 | 0 | 0 | 0 | 0 | 0 | 52.5 | 0 | 0 | 11.8 |
| 2016 | 3 | 10 | 1 | 24 | 19 | 33 | 0 | 0 | 0 | 0 | 0 | 0 | 0 | 52.38 | 0 | 0 | 11.8 |
| 2016 | 3 | 10 | 1 | 34 | 19 | 34 | 0 | 0 | 0 | 0 | 0 | 0 | 0 | 52.25 | 0 | 0 | 11.8 |
| 2016 | 3 | 10 | 1 | 44 | 19 | 33 | 0 | 0 | 0 | 0 | 0 | 0 | 0 | 52.14 | 0 | 0 | 11.8 |
| 2016 | 3 | 10 | 1 | 54 | 19 | 33 | 0 | 0 | 0 | 0 | 0 | 0 | 0 | 52.02 | 0 | 0 | 11.8 |
| 2016 | 3 | 10 | 2 | 4 | 19 | 34 | 0 | 0 | 0 | 0 | 0 | 0 | 0 | 51.93 | 0 | 0 | 11.8 |
| 2016 | 3 | 10 | 2 | 14 | 19 | 33 | 0 | 0 | 0 | 0 | 0 | 0 | 0 | 51.82 | 0 | 0 | 11.8 |
| 2016 | 3 | 10 | 2 | 24 | 19 | 34 | 0 | 0 | 0 | 0 | 0 | 0 | 0 | 51.71 | 0 | 0 | 11.8 |
| 2016 | 3 | 10 | 2 | 34 | 19 | 33 | 0 | 0 | 0 | 0 | 0 | 0 | 0 | 51.62 | 0 | 0 | 11.8 |
| 2016 | 3 | 10 | 2 | 44 | 19 | 33 | 0 | 0 | 0 | 0 | 0 | 0 | 0 | 51.51 | 0 | 0 | 11.8 |
| 2016 | 3 | 10 | 2 | 54 | 19 | 34 | 0 | 0 | 0 | 0 | 0 | 0 | 0 | 51.42 | 0 | 0 | 11.8 |
| 2016 | 3 | 10 | 3 | 4 | 19 | 33 | 0 | 0 | 0 | 0 | 0 | 0 | 0 | 51.31 | 0 | 0 | 11.8 |
| 2016 | 3 | 10 | 3 | 14 | 19 | 33 | 0 | 0 | 0 | 0 | 0 | 0 | 0 | 51.22 | 0 | 0 | 11.8 |
| 2016 | 3 | 10 | 3 | 24 | 19 | 34 | 0 | 0 | 0 | 0 | 0 | 0 | 0 | 51.13 | 0 | 0 | 11.8 |
| 2016 | 3 | 10 | 3 | 34 | 19 | 33 | 0 | 0 | 0 | 0 | 0 | 0 | 0 | 51.04 | 0 | 0 | 11.8 |
| 2016 | 3 | 10 | 3 | 44 | 19 | 33 | 0 | 0 | 0 | 0 | 0 | 0 | 0 | 50.97 | 0 | 0 | 11.8 |
| 2016 | 3 | 10 | 3 | 54 | 19 | 34 | 0 | 0 | 0 | 0 | 0 | 0 | 0 | 50.9 | 0 | 0 | 11.8 |
| 2016 | 3 | 10 | 4 | 4 | 19 | 34 | 0 | 0 | 0 | 0 | 0 | 0 | 0 | 50.81 | 0 | 0 | 11.8 |
| 2016 | 3 | 10 | 4 | 14 | 19 | 33 | 0 | 0 | 0 | 0 | 0 | 0 | 0 | 50.74 | 0 | 0 | 11.8 |
| 2016 | 3 | 10 | 4 | 24 | 19 | 34 | 0 | 0 | 0 | 0 | 0 | 0 | 0 | 50.67 | 0 | 0 | 11.8 |
| 2016 | 3 | 10 | 4 | 34 | 19 | 33 | 0 | 0 | 0 | 0 | 0 | 0 | 0 | 50.61 | 0 | 0 | 11.8 |
| 2016 | 3 | 10 | 4 | 44 | 19 | 34 | 0 | 0 | 0 | 0 | 0 | 0 | 0 | 50.54 | 0 | 0 | 11.8 |
| 2016 | 3 | 10 | 4 | 54 | 19 | 34 | 0 | 0 | 0 | 0 | 0 | 0 | 0 | 50.47 | 0 | 0 | 11.8 |
| 2016 | 3 | 10 | 5 | 4 | 19 | 33 | 0 | 0 | 0 | 0 | 0 | 0 | 0 | 50.4 | 0 | 0 | 11.8 |
| 2016 | 3 | 10 | 5 | 14 | 19 | 32 | 0 | 0 | 0 | 0 | 0 | 0 | 0 | 50.32 | 0 | 0 | 11.8 |
| 2016 | 3 | 10 | 5 | 24 | 19 | 34 | 0 | 0 | 0 | 0 | 0 | 0 | 0 | 50.25 | 0 | 0 | 11.8 |
| 2016 | 3 | 10 | 5 | 34 | 19 | 34 | 0 | 0 | 0 | 0 | 0 | 0 | 0 | 50.18 | 0 | 0 | 11.8 |
| 2016 | 3 | 10 | 5 | 44 | 19 | 33 | 0 | 0 | 0 | 0 | 0 | 0 | 0 | 50.13 | 0 | 0 | 11.8 |
| 2016 | 3 | 10 | 5 | 54 | 19 | 33 | 0 | 0 | 0 | 0 | 0 | 0 | 0 | 50.05 | 0 | 0 | 11.8 |
| 2016 | 3 | 10 | 6 | 4 | 19 | 34 | 0 | 0 | 0 | 0 | 0 | 0 | 0 | 49.98 | 0 | 0 | 11.8 |
| 2016 | 3 | 10 | 6 | 14 | 19 | 34 | 0 | 0 | 0 | 0 | 0 | 0 | 0 | 49.93 | 0 | 0 | 11.8 |

Blackrock Return (0208)

| Year | Month | Day | Hour | Minute | Second | Noise3 | IceDetection | Heading | Pitch | Roll | StdDevHeading | StdDevPitch | StdDevRoll | Temperature | Pressure | StdDevPressure | Voltage |
|------|-------|-----|------|--------|--------|--------|--------------|---------|-------|------|---------------|-------------|------------|-------------|----------|----------------|---------|
| 2016 | 3 | 10 | 6 | 24 | 19 | 34 | 0 | 0 | 0 | 0 | 0 | 0 | 0 | 49.87 | 0 | 0 | 11.8 |
| 2016 | 3 | 10 | 6 | 34 | 19 | 34 | 0 | 0 | 0 | 0 | 0 | 0 | 0 | 49.82 | 0 | 0 | 11.8 |
| 2016 | 3 | 10 | 6 | 44 | 19 | 34 | 0 | 0 | 0 | 0 | 0 | 0 | 0 | 49.77 | 0 | 0 | 11.8 |
| 2016 | 3 | 10 | 6 | 54 | 19 | 33 | 0 | 0 | 0 | 0 | 0 | 0 | 0 | 49.71 | 0 | 0 | 11.8 |
| 2016 | 3 | 10 | 7 | 4 | 19 | 34 | 0 | 0 | 0 | 0 | 0 | 0 | 0 | 49.66 | 0 | 0 | 12 |
| 2016 | 3 | 10 | 7 | 14 | 19 | 34 | 0 | 0 | 0 | 0 | 0 | 0 | 0 | 49.64 | 0 | 0 | 12.6 |
| 2016 | 3 | 10 | 7 | 24 | 19 | 34 | 0 | 0 | 0 | 0 | 0 | 0 | 0 | 49.6 | 0 | 0 | 12.8 |
| 2016 | 3 | 10 | 7 | 34 | 19 | 33 | 0 | 0 | 0 | 0 | 0 | 0 | 0 | 49.55 | 0 | 0 | 13 |
| 2016 | 3 | 10 | 7 | 44 | 19 | 34 | 0 | 0 | 0 | 0 | 0 | 0 | 0 | 49.51 | 0 | 0 | 13 |
| 2016 | 3 | 10 | 7 | 54 | 19 | 34 | 0 | 0 | 0 | 0 | 0 | 0 | 0 | 49.51 | 0 | 0 | 13.2 |
| 2016 | 3 | 10 | 8 | 4 | 19 | 34 | 0 | 0 | 0 | 0 | 0 | 0 | 0 | 49.51 | 0 | 0 | 13.2 |
| 2016 | 3 | 10 | 8 | 14 | 19 | 35 | 0 | 0 | 0 | 0 | 0 | 0 | 0 | 49.48 | 0 | 0 | 13.4 |
| 2016 | 3 | 10 | 8 | 24 | 19 | 34 | 0 | 0 | 0 | 0 | 0 | 0 | 0 | 49.48 | 0 | 0 | 13.4 |
| 2016 | 3 | 10 | 8 | 34 | 19 | 33 | 0 | 0 | 0 | 0 | 0 | 0 | 0 | 49.51 | 0 | 0 | 13.4 |
| 2016 | 3 | 10 | 8 | 44 | 19 | 34 | 0 | 0 | 0 | 0 | 0 | 0 | 0 | 49.55 | 0 | 0 | 13.4 |
| 2016 | 3 | 10 | 8 | 54 | 19 | 34 | 0 | 0 | 0 | 0 | 0 | 0 | 0 | 49.62 | 0 | 0 | 13.6 |
| 2016 | 3 | 10 | 9 | 4 | 19 | 34 | 0 | 0 | 0 | 0 | 0 | 0 | 0 | 49.71 | 0 | 0 | 13.8 |
| 2016 | 3 | 10 | 9 | 14 | 19 | 34 | 0 | 0 | 0 | 0 | 0 | 0 | 0 | 50.47 | 0 | 0 | 13.8 |
| 2016 | 3 | 10 | 9 | 24 | 19 | 34 | 0 | 0 | 0 | 0 | 0 | 0 | 0 | 50.83 | 0 | 0 | 13.8 |
| 2016 | 3 | 10 | 9 | 34 | 19 | 33 | 0 | 0 | 0 | 0 | 0 | 0 | 0 | 50.43 | 0 | 0 | 13.8 |
| 2016 | 3 | 10 | 9 | 44 | 19 | 34 | 0 | 0 | 0 | 0 | 0 | 0 | 0 | 50.32 | 0 | 0 | 13.8 |
| 2016 | 3 | 10 | 9 | 54 | 19 | 34 | 0 | 0 | 0 | 0 | 0 | 0 | 0 | 50.45 | 0 | 0 | 13.8 |
| 2016 | 3 | 10 | 10 | 4 | 19 | 33 | 0 | 0 | 0 | 0 | 0 | 0 | 0 | 50.59 | 0 | 0 | 13.8 |
| 2016 | 3 | 10 | 10 | 14 | 19 | 34 | 0 | 0 | 0 | 0 | 0 | 0 | 0 | 50.77 | 0 | 0 | 13.8 |
| 2016 | 3 | 10 | 10 | 24 | 19 | 33 | 0 | 0 | 0 | 0 | 0 | 0 | 0 | 51.42 | 0 | 0 | 13.8 |
| 2016 | 3 | 10 | 10 | 34 | 19 | 33 | 0 | 0 | 0 | 0 | 0 | 0 | 0 | 52.07 | 0 | 0 | 13.8 |
| 2016 | 3 | 10 | 10 | 44 | 19 | 34 | 0 | 0 | 0 | 0 | 0 | 0 | 0 | 52.34 | 0 | 0 | 13.8 |
| 2016 | 3 | 10 | 10 | 54 | 19 | 34 | 0 | 0 | 0 | 0 | 0 | 0 | 0 | 52.68 | 0 | 0 | 13.8 |
| 2016 | 3 | 10 | 11 | 4 | 19 | 33 | 0 | 0 | 0 | 0 | 0 | 0 | 0 | 52.97 | 0 | 0 | 13.6 |
| 2016 | 3 | 10 | 11 | 14 | 19 | 33 | 0 | 0 | 0 | 0 | 0 | 0 | 0 | 53.17 | 0 | 0 | 13.6 |
| 2016 | 3 | 10 | 11 | 24 | 19 | 34 | 0 | 0 | 0 | 0 | 0 | 0 | 0 | 53.51 | 0 | 0 | 13.6 |
| 2016 | 3 | 10 | 11 | 34 | 19 | 32 | 0 | 0 | 0 | 0 | 0 | 0 | 0 | 53.69 | 0 | 0 | 13.6 |
| 2016 | 3 | 10 | 11 | 44 | 19 | 33 | 0 | 0 | 0 | 0 | 0 | 0 | 0 | 53.89 | 0 | 0 | 13.6 |
| 2016 | 3 | 10 | 11 | 54 | 19 | 34 | 0 | 0 | 0 | 0 | 0 | 0 | 0 | 54.12 | 0 | 0 | 13.6 |
| 2016 | 3 | 10 | 12 | 4 | 19 | 33 | 0 | 0 | 0 | 0 | 0 | 0 | 0 | 54.36 | 0 | 0 | 13.6 |
| 2016 | 3 | 10 | 12 | 14 | 19 | 34 | 0 | 0 | 0 | 0 | 0 | 0 | 0 | 54.55 | 0 | 0 | 13.6 |
| 2016 | 3 | 10 | 12 | 24 | 19 | 33 | 0 | 0 | 0 | 0 | 0 | 0 | 0 | 54.81 | 0 | 0 | 13.6 |
| 2016 | 3 | 10 | 12 | 34 | 19 | 33 | 0 | 0 | 0 | 0 | 0 | 0 | 0 | 55.06 | 0 | 0 | 13.6 |
| 2016 | 3 | 10 | 12 | 44 | 19 | 33 | 0 | 0 | 0 | 0 | 0 | 0 | 0 | 55.31 | 0 | 0 | 13.4 |
| 2016 | 3 | 10 | 12 | 54 | 19 | 33 | 0 | 0 | 0 | 0 | 0 | 0 | 0 | 55.54 | 0 | 0 | 13.4 |
| 2016 | 3 | 10 | 13 | 4 | 19 | 34 | 0 | 0 | 0 | 0 | 0 | 0 | 0 | 55.81 | 0 | 0 | 13.4 |
| 2016 | 3 | 10 | 13 | 14 | 19 | 32 | 0 | 0 | 0 | 0 | 0 | 0 | 0 | 56.07 | 0 | 0 | 13.4 |
| 2016 | 3 | 10 | 13 | 24 | 19 | 33 | 0 | 0 | 0 | 0 | 0 | 0 | 0 | 56.28 | 0 | 0 | 13.4 |
| 2016 | 3 | 10 | 13 | 34 | 19 | 33 | 0 | 0 | 0 | 0 | 0 | 0 | 0 | 56.53 | 0 | 0 | 13.4 |
| 2016 | 3 | 10 | 13 | 44 | 19 | 33 | 0 | 0 | 0 | 0 | 0 | 0 | 0 | 56.75 | 0 | 0 | 13.4 |
| 2016 | 3 | 10 | 13 | 54 | 19 | 32 | 0 | 0 | 0 | 0 | 0 | 0 | 0 | 56.97 | 0 | 0 | 13.4 |

Blackrock Return (0208)

| Year | Month | Day | Hour | Minute | Second | Noise3 | IceDetection | Heading | Pitch | Roll | StdDevHeading | StdDevPitch | StdDevRoll | Temperature | Pressure | StdDevPressure | Voltage |
|------|-------|-----|------|--------|--------|--------|--------------|---------|-------|------|---------------|-------------|------------|-------------|----------|----------------|---------|
| 2016 | 3 | 10 | 14 | 4 | 19 | 32 | 0 | 0 | 0 | 0 | 0 | 0 | 0 | 57.22 | 0 | 0 | 13.4 |
| 2016 | 3 | 10 | 14 | 14 | 19 | 32 | 0 | 0 | 0 | 0 | 0 | 0 | 0 | 57.42 | 0 | 0 | 13.4 |
| 2016 | 3 | 10 | 14 | 24 | 19 | 32 | 0 | 0 | 0 | 0 | 0 | 0 | 0 | 57.65 | 0 | 0 | 13.2 |
| 2016 | 3 | 10 | 14 | 34 | 19 | 32 | 0 | 0 | 0 | 0 | 0 | 0 | 0 | 57.87 | 0 | 0 | 13.2 |
| 2016 | 3 | 10 | 14 | 44 | 19 | 32 | 0 | 0 | 0 | 0 | 0 | 0 | 0 | 58.05 | 0 | 0 | 13 |
| 2016 | 3 | 10 | 14 | 54 | 19 | 33 | 0 | 0 | 0 | 0 | 0 | 0 | 0 | 58.26 | 0 | 0 | 13 |
| 2016 | 3 | 10 | 15 | 4 | 19 | 33 | 0 | 0 | 0 | 0 | 0 | 0 | 0 | 58.46 | 0 | 0 | 12.8 |
| 2016 | 3 | 10 | 15 | 14 | 19 | 33 | 0 | 0 | 0 | 0 | 0 | 0 | 0 | 58.64 | 0 | 0 | 12.8 |
| 2016 | 3 | 10 | 15 | 24 | 19 | 32 | 0 | 0 | 0 | 0 | 0 | 0 | 0 | 58.78 | 0 | 0 | 12.6 |
| 2016 | 3 | 10 | 15 | 34 | 19 | 32 | 0 | 0 | 0 | 0 | 0 | 0 | 0 | 58.91 | 0 | 0 | 12.6 |
| 2016 | 3 | 10 | 15 | 44 | 19 | 33 | 0 | 0 | 0 | 0 | 0 | 0 | 0 | 59.05 | 0 | 0 | 12.4 |
| 2016 | 3 | 10 | 15 | 54 | 19 | 33 | 0 | 0 | 0 | 0 | 0 | 0 | 0 | 59.2 | 0 | 0 | 12.4 |
| 2016 | 3 | 10 | 16 | 4 | 19 | 32 | 0 | 0 | 0 | 0 | 0 | 0 | 0 | 59.25 | 0 | 0 | 12.4 |
| 2016 | 3 | 10 | 16 | 14 | 19 | 33 | 0 | 0 | 0 | 0 | 0 | 0 | 0 | 59.36 | 0 | 0 | 12.2 |
| 2016 | 3 | 10 | 16 | 24 | 19 | 32 | 0 | 0 | 0 | 0 | 0 | 0 | 0 | 59.45 | 0 | 0 | 12.2 |
| 2016 | 3 | 10 | 16 | 34 | 19 | 33 | 0 | 0 | 0 | 0 | 0 | 0 | 0 | 59.52 | 0 | 0 | 12.2 |
| 2016 | 3 | 10 | 16 | 44 | 19 | 32 | 0 | 0 | 0 | 0 | 0 | 0 | 0 | 59.58 | 0 | 0 | 12.2 |
| 2016 | 3 | 10 | 16 | 54 | 19 | 32 | 0 | 0 | 0 | 0 | 0 | 0 | 0 | 59.59 | 0 | 0 | 12.2 |
| 2016 | 3 | 10 | 17 | 4 | 19 | 32 | 0 | 0 | 0 | 0 | 0 | 0 | 0 | 59.63 | 0 | 0 | 12.2 |
| 2016 | 3 | 10 | 17 | 14 | 19 | 33 | 0 | 0 | 0 | 0 | 0 | 0 | 0 | 59.65 | 0 | 0 | 12.2 |
| 2016 | 3 | 10 | 17 | 24 | 19 | 32 | 0 | 0 | 0 | 0 | 0 | 0 | 0 | 59.67 | 0 | 0 | 12.2 |
| 2016 | 3 | 10 | 17 | 34 | 19 | 32 | 0 | 0 | 0 | 0 | 0 | 0 | 0 | 59.68 | 0 | 0 | 12 |
| 2016 | 3 | 10 | 17 | 44 | 19 | 32 | 0 | 0 | 0 | 0 | 0 | 0 | 0 | 59.68 | 0 | 0 | 12 |
| 2016 | 3 | 10 | 17 | 54 | 19 | 32 | 0 | 0 | 0 | 0 | 0 | 0 | 0 | 59.68 | 0 | 0 | 12 |
| 2016 | 3 | 10 | 18 | 4 | 19 | 33 | 0 | 0 | 0 | 0 | 0 | 0 | 0 | 59.67 | 0 | 0 | 12 |
| 2016 | 3 | 10 | 18 | 14 | 19 | 33 | 0 | 0 | 0 | 0 | 0 | 0 | 0 | 59.67 | 0 | 0 | 12 |
| 2016 | 3 | 10 | 18 | 24 | 19 | 32 | 0 | 0 | 0 | 0 | 0 | 0 | 0 | 59.65 | 0 | 0 | 12 |
| 2016 | 3 | 10 | 18 | 34 | 19 | 33 | 0 | 0 | 0 | 0 | 0 | 0 | 0 | 59.61 | 0 | 0 | 12 |
| 2016 | 3 | 10 | 18 | 44 | 19 | 32 | 0 | 0 | 0 | 0 | 0 | 0 | 0 | 59.58 | 0 | 0 | 12 |
| 2016 | 3 | 10 | 18 | 54 | 19 | 33 | 0 | 0 | 0 | 0 | 0 | 0 | 0 | 59.54 | 0 | 0 | 12 |
| 2016 | 3 | 10 | 19 | 4 | 19 | 32 | 0 | 0 | 0 | 0 | 0 | 0 | 0 | 59.47 | 0 | 0 | 12 |
| 2016 | 3 | 10 | 19 | 14 | 19 | 33 | 0 | 0 | 0 | 0 | 0 | 0 | 0 | 59.41 | 0 | 0 | 12 |
| 2016 | 3 | 10 | 19 | 24 | 19 | 33 | 0 | 0 | 0 | 0 | 0 | 0 | 0 | 59.32 | 0 | 0 | 12 |
| 2016 | 3 | 10 | 19 | 34 | 19 | 32 | 0 | 0 | 0 | 0 | 0 | 0 | 0 | 59.25 | 0 | 0 | 12 |
| 2016 | 3 | 10 | 19 | 44 | 19 | 32 | 0 | 0 | 0 | 0 | 0 | 0 | 0 | 59.16 | 0 | 0 | 12 |
| 2016 | 3 | 10 | 19 | 54 | 19 | 33 | 0 | 0 | 0 | 0 | 0 | 0 | 0 | 59.07 | 0 | 0 | 12 |
| 2016 | 3 | 10 | 20 | 4 | 19 | 32 | 0 | 0 | 0 | 0 | 0 | 0 | 0 | 58.96 | 0 | 0 | 12 |
| 2016 | 3 | 10 | 20 | 14 | 19 | 32 | 0 | 0 | 0 | 0 | 0 | 0 | 0 | 58.84 | 0 | 0 | 12 |
| 2016 | 3 | 10 | 20 | 24 | 19 | 33 | 0 | 0 | 0 | 0 | 0 | 0 | 0 | 58.69 | 0 | 0 | 12 |
| 2016 | 3 | 10 | 20 | 34 | 19 | 31 | 0 | 0 | 0 | 0 | 0 | 0 | 0 | 58.57 | 0 | 0 | 12 |
| 2016 | 3 | 10 | 20 | 44 | 19 | 32 | 0 | 0 | 0 | 0 | 0 | 0 | 0 | 58.44 | 0 | 0 | 12 |
| 2016 | 3 | 10 | 20 | 54 | 19 | 33 | 0 | 0 | 0 | 0 | 0 | 0 | 0 | 58.32 | 0 | 0 | 12 |
| 2016 | 3 | 10 | 21 | 4 | 19 | 33 | 0 | 0 | 0 | 0 | 0 | 0 | 0 | 58.17 | 0 | 0 | 12 |
| 2016 | 3 | 10 | 21 | 14 | 19 | 33 | 0 | 0 | 0 | 0 | 0 | 0 | 0 | 58.01 | 0 | 0 | 12 |
| 2016 | 3 | 10 | 21 | 24 | 19 | 33 | 0 | 0 | 0 | 0 | 0 | 0 | 0 | 57.87 | 0 | 0 | 12 |
| 2016 | 3 | 10 | 21 | 34 | 19 | 33 | 0 | 0 | 0 | 0 | 0 | 0 | 0 | 57.7 | 0 | 0 | 12 |

Blackrock Return (0208)

| Year | Month | Day | Hour | Minute | Second | Noise3 | IceDetection | Heading | Pitch | Roll | StdDevHeading | StdDevPitch | StdDevRoll | Temperature | Pressure | StdDevPressure | Voltage |
|------|-------|-----|------|--------|--------|--------|--------------|---------|-------|------|---------------|-------------|------------|-------------|----------|----------------|---------|
| 2016 | 3 | 10 | 21 | 44 | 19 | 33 | | 0 | 0 | 0 | 0 | 0 | 0 | 57.54 | 0 | 0 | 12 |
| 2016 | 3 | 10 | 21 | 54 | 19 | 33 | | 0 | 0 | 0 | 0 | 0 | 0 | 57.38 | 0 | 0 | 12 |
| 2016 | 3 | 10 | 22 | 4 | 19 | 33 | | 0 | 0 | 0 | 0 | 0 | 0 | 57.2 | 0 | 0 | 12 |
| 2016 | 3 | 10 | 22 | 14 | 19 | 33 | | 0 | 0 | 0 | 0 | 0 | 0 | 57.04 | 0 | 0 | 12 |
| 2016 | 3 | 10 | 22 | 24 | 19 | 33 | | 0 | 0 | 0 | 0 | 0 | 0 | 56.88 | 0 | 0 | 12 |
| 2016 | 3 | 10 | 22 | 34 | 19 | 32 | | 0 | 0 | 0 | 0 | 0 | 0 | 56.7 | 0 | 0 | 12 |
| 2016 | 3 | 10 | 22 | 44 | 19 | 33 | | 0 | 0 | 0 | 0 | 0 | 0 | 56.53 | 0 | 0 | 12 |
| 2016 | 3 | 10 | 22 | 54 | 19 | 33 | | 0 | 0 | 0 | 0 | 0 | 0 | 56.37 | 0 | 0 | 12 |
| 2016 | 3 | 10 | 23 | 4 | 19 | 33 | | 0 | 0 | 0 | 0 | 0 | 0 | 56.23 | 0 | 0 | 12 |
| 2016 | 3 | 10 | 23 | 14 | 19 | 33 | | 0 | 0 | 0 | 0 | 0 | 0 | 56.07 | 0 | 0 | 12 |
| 2016 | 3 | 10 | 23 | 24 | 19 | 33 | | 0 | 0 | 0 | 0 | 0 | 0 | 55.92 | 0 | 0 | 12 |
| 2016 | 3 | 10 | 23 | 34 | 19 | 32 | | 0 | 0 | 0 | 0 | 0 | 0 | 55.76 | 0 | 0 | 12 |
| 2016 | 3 | 10 | 23 | 44 | 19 | 33 | | 0 | 0 | 0 | 0 | 0 | 0 | 55.6 | 0 | 0 | 12 |
| 2016 | 3 | 10 | 23 | 54 | 19 | 33 | | 0 | 0 | 0 | 0 | 0 | 0 | 55.45 | 0 | 0 | 12 |
| 2016 | 3 | 11 | 0 | 4 | 19 | 33 | | 0 | 0 | 0 | 0 | 0 | 0 | 55.31 | 0 | 0 | 12 |
| 2016 | 3 | 11 | 0 | 14 | 19 | 33 | | 0 | 0 | 0 | 0 | 0 | 0 | 55.15 | 0 | 0 | 12 |
| 2016 | 3 | 11 | 0 | 24 | 19 | 33 | | 0 | 0 | 0 | 0 | 0 | 0 | 55 | 0 | 0 | 12 |
| 2016 | 3 | 11 | 0 | 34 | 19 | 33 | | 0 | 0 | 0 | 0 | 0 | 0 | 54.88 | 0 | 0 | 12 |
| 2016 | 3 | 11 | 0 | 44 | 19 | 33 | | 0 | 0 | 0 | 0 | 0 | 0 | 54.73 | 0 | 0 | 12 |
| 2016 | 3 | 11 | 0 | 54 | 19 | 33 | | 0 | 0 | 0 | 0 | 0 | 0 | 54.59 | 0 | 0 | 11.8 |
| 2016 | 3 | 11 | 1 | 4 | 19 | 33 | | 0 | 0 | 0 | 0 | 0 | 0 | 54.46 | 0 | 0 | 11.8 |
| 2016 | 3 | 11 | 1 | 14 | 19 | 33 | | 0 | 0 | 0 | 0 | 0 | 0 | 54.34 | 0 | 0 | 11.8 |
| 2016 | 3 | 11 | 1 | 24 | 19 | 34 | | 0 | 0 | 0 | 0 | 0 | 0 | 54.21 | 0 | 0 | 11.8 |
| 2016 | 3 | 11 | 1 | 34 | 19 | 33 | | 0 | 0 | 0 | 0 | 0 | 0 | 54.09 | 0 | 0 | 11.8 |
| 2016 | 3 | 11 | 1 | 44 | 19 | 34 | | 0 | 0 | 0 | 0 | 0 | 0 | 53.98 | 0 | 0 | 11.8 |
| 2016 | 3 | 11 | 1 | 54 | 19 | 32 | | 0 | 0 | 0 | 0 | 0 | 0 | 53.87 | 0 | 0 | 11.8 |
| 2016 | 3 | 11 | 2 | 4 | 19 | 34 | | 0 | 0 | 0 | 0 | 0 | 0 | 53.74 | 0 | 0 | 11.8 |
| 2016 | 3 | 11 | 2 | 14 | 19 | 33 | | 0 | 0 | 0 | 0 | 0 | 0 | 53.64 | 0 | 0 | 11.8 |
| 2016 | 3 | 11 | 2 | 24 | 19 | 33 | | 0 | 0 | 0 | 0 | 0 | 0 | 53.55 | 0 | 0 | 11.8 |
| 2016 | 3 | 11 | 2 | 34 | 19 | 33 | | 0 | 0 | 0 | 0 | 0 | 0 | 53.44 | 0 | 0 | 11.8 |
| 2016 | 3 | 11 | 2 | 44 | 19 | 34 | | 0 | 0 | 0 | 0 | 0 | 0 | 53.33 | 0 | 0 | 11.8 |
| 2016 | 3 | 11 | 2 | 54 | 19 | 34 | | 0 | 0 | 0 | 0 | 0 | 0 | 53.26 | 0 | 0 | 11.8 |
| 2016 | 3 | 11 | 3 | 4 | 19 | 34 | | 0 | 0 | 0 | 0 | 0 | 0 | 53.17 | 0 | 0 | 11.8 |
| 2016 | 3 | 11 | 3 | 14 | 19 | 33 | | 0 | 0 | 0 | 0 | 0 | 0 | 53.08 | 0 | 0 | 11.8 |
| 2016 | 3 | 11 | 3 | 24 | 19 | 33 | | 0 | 0 | 0 | 0 | 0 | 0 | 52.99 | 0 | 0 | 11.8 |
| 2016 | 3 | 11 | 3 | 34 | 19 | 33 | | 0 | 0 | 0 | 0 | 0 | 0 | 52.92 | 0 | 0 | 11.8 |
| 2016 | 3 | 11 | 3 | 44 | 19 | 33 | | 0 | 0 | 0 | 0 | 0 | 0 | 52.83 | 0 | 0 | 11.8 |
| 2016 | 3 | 11 | 3 | 54 | 19 | 34 | | 0 | 0 | 0 | 0 | 0 | 0 | 52.74 | 0 | 0 | 11.8 |
| 2016 | 3 | 11 | 4 | 4 | 19 | 33 | | 0 | 0 | 0 | 0 | 0 | 0 | 52.68 | 0 | 0 | 11.8 |
| 2016 | 3 | 11 | 4 | 14 | 19 | 33 | | 0 | 0 | 0 | 0 | 0 | 0 | 52.61 | 0 | 0 | 11.8 |
| 2016 | 3 | 11 | 4 | 24 | 19 | 33 | | 0 | 0 | 0 | 0 | 0 | 0 | 52.52 | 0 | 0 | 11.8 |
| 2016 | 3 | 11 | 4 | 34 | 19 | 33 | | 0 | 0 | 0 | 0 | 0 | 0 | 52.47 | 0 | 0 | 11.8 |
| 2016 | 3 | 11 | 4 | 44 | 19 | 33 | | 0 | 0 | 0 | 0 | 0 | 0 | 52.41 | 0 | 0 | 11.8 |
| 2016 | 3 | 11 | 4 | 54 | 19 | 33 | | 0 | 0 | 0 | 0 | 0 | 0 | 52.36 | 0 | 0 | 11.8 |
| 2016 | 3 | 11 | 5 | 4 | 19 | 34 | | 0 | 0 | 0 | 0 | 0 | 0 | 52.3 | 0 | 0 | 11.8 |
| 2016 | 3 | 11 | 5 | 14 | 19 | 33 | | 0 | 0 | 0 | 0 | 0 | 0 | 52.25 | 0 | 0 | 11.8 |

Blackrock Return (0208)

| Year | Month | Day | Hour | Minute | Second | Noise3 | IceDetection | Heading | Pitch | Roll | StdDevHeading | StdDevPitch | StdDevRoll | Temperature | Pressure | StdDevPressure | Voltage |
|------|-------|-----|------|--------|--------|--------|--------------|---------|-------|------|---------------|-------------|------------|-------------|----------|----------------|---------|
| 2016 | 3 | 11 | 5 | 24 | 19 | 33 | 0 | 0 | 0 | 0 | 0 | 0 | 0 | 52.2 | 0 | 0 | 11.8 |
| 2016 | 3 | 11 | 5 | 34 | 19 | 33 | 0 | 0 | 0 | 0 | 0 | 0 | 0 | 52.14 | 0 | 0 | 11.8 |
| 2016 | 3 | 11 | 5 | 44 | 19 | 33 | 0 | 0 | 0 | 0 | 0 | 0 | 0 | 52.09 | 0 | 0 | 11.8 |
| 2016 | 3 | 11 | 5 | 54 | 19 | 33 | 0 | 0 | 0 | 0 | 0 | 0 | 0 | 52.03 | 0 | 0 | 11.8 |
| 2016 | 3 | 11 | 6 | 4 | 19 | 34 | 0 | 0 | 0 | 0 | 0 | 0 | 0 | 52 | 0 | 0 | 11.8 |
| 2016 | 3 | 11 | 6 | 14 | 19 | 34 | 0 | 0 | 0 | 0 | 0 | 0 | 0 | 51.94 | 0 | 0 | 11.8 |
| 2016 | 3 | 11 | 6 | 24 | 19 | 33 | 0 | 0 | 0 | 0 | 0 | 0 | 0 | 51.89 | 0 | 0 | 11.8 |
| 2016 | 3 | 11 | 6 | 34 | 19 | 33 | 0 | 0 | 0 | 0 | 0 | 0 | 0 | 51.87 | 0 | 0 | 11.8 |
| 2016 | 3 | 11 | 6 | 44 | 19 | 34 | 0 | 0 | 0 | 0 | 0 | 0 | 0 | 51.85 | 0 | 0 | 11.8 |
| 2016 | 3 | 11 | 6 | 54 | 19 | 33 | 0 | 0 | 0 | 0 | 0 | 0 | 0 | 51.84 | 0 | 0 | 11.8 |
| 2016 | 3 | 11 | 7 | 4 | 19 | 34 | 0 | 0 | 0 | 0 | 0 | 0 | 0 | 51.84 | 0 | 0 | 12 |
| 2016 | 3 | 11 | 7 | 14 | 19 | 33 | 0 | 0 | 0 | 0 | 0 | 0 | 0 | 51.84 | 0 | 0 | 12 |
| 2016 | 3 | 11 | 7 | 24 | 19 | 33 | 0 | 0 | 0 | 0 | 0 | 0 | 0 | 51.84 | 0 | 0 | 12 |
| 2016 | 3 | 11 | 7 | 34 | 19 | 33 | 0 | 0 | 0 | 0 | 0 | 0 | 0 | 51.87 | 0 | 0 | 12 |
| 2016 | 3 | 11 | 7 | 44 | 19 | 34 | 0 | 0 | 0 | 0 | 0 | 0 | 0 | 51.89 | 0 | 0 | 12 |
| 2016 | 3 | 11 | 7 | 54 | 19 | 34 | 0 | 0 | 0 | 0 | 0 | 0 | 0 | 51.93 | 0 | 0 | 12.2 |
| 2016 | 3 | 11 | 8 | 4 | 19 | 34 | 0 | 0 | 0 | 0 | 0 | 0 | 0 | 51.96 | 0 | 0 | 12.4 |
| 2016 | 3 | 11 | 8 | 14 | 19 | 34 | 0 | 0 | 0 | 0 | 0 | 0 | 0 | 51.98 | 0 | 0 | 12.2 |
| 2016 | 3 | 11 | 8 | 24 | 19 | 33 | 0 | 0 | 0 | 0 | 0 | 0 | 0 | 52.02 | 0 | 0 | 12.2 |
| 2016 | 3 | 11 | 8 | 34 | 19 | 33 | 0 | 0 | 0 | 0 | 0 | 0 | 0 | 52.05 | 0 | 0 | 12.2 |
| 2016 | 3 | 11 | 8 | 44 | 19 | 33 | 0 | 0 | 0 | 0 | 0 | 0 | 0 | 52.12 | 0 | 0 | 12.4 |
| 2016 | 3 | 11 | 8 | 54 | 19 | 34 | 0 | 0 | 0 | 0 | 0 | 0 | 0 | 52.21 | 0 | 0 | 12.6 |
| 2016 | 3 | 11 | 9 | 4 | 19 | 33 | 0 | 0 | 0 | 0 | 0 | 0 | 0 | 52.25 | 0 | 0 | 12.4 |
| 2016 | 3 | 11 | 9 | 14 | 19 | 33 | 0 | 0 | 0 | 0 | 0 | 0 | 0 | 52.3 | 0 | 0 | 12.2 |
| 2016 | 3 | 11 | 9 | 24 | 19 | 34 | 0 | 0 | 0 | 0 | 0 | 0 | 0 | 52.34 | 0 | 0 | 12.2 |
| 2016 | 3 | 11 | 9 | 34 | 19 | 33 | 0 | 0 | 0 | 0 | 0 | 0 | 0 | 52.39 | 0 | 0 | 12.2 |
| 2016 | 3 | 11 | 9 | 44 | 19 | 33 | 0 | 0 | 0 | 0 | 0 | 0 | 0 | 52.45 | 0 | 0 | 12.2 |
| 2016 | 3 | 11 | 9 | 54 | 19 | 34 | 0 | 0 | 0 | 0 | 0 | 0 | 0 | 52.52 | 0 | 0 | 12.2 |
| 2016 | 3 | 11 | 10 | 4 | 19 | 33 | 0 | 0 | 0 | 0 | 0 | 0 | 0 | 52.54 | 0 | 0 | 12.2 |
| 2016 | 3 | 11 | 10 | 14 | 19 | 33 | 0 | 0 | 0 | 0 | 0 | 0 | 0 | 52.61 | 0 | 0 | 12.4 |
| 2016 | 3 | 11 | 10 | 24 | 19 | 33 | 0 | 0 | 0 | 0 | 0 | 0 | 0 | 52.7 | 0 | 0 | 12.6 |
| 2016 | 3 | 11 | 10 | 34 | 19 | 33 | 0 | 0 | 0 | 0 | 0 | 0 | 0 | 53.08 | 0 | 0 | 13 |
| 2016 | 3 | 11 | 10 | 44 | 19 | 32 | 0 | 0 | 0 | 0 | 0 | 0 | 0 | 53.4 | 0 | 0 | 13.6 |
| 2016 | 3 | 11 | 10 | 54 | 19 | 33 | 0 | 0 | 0 | 0 | 0 | 0 | 0 | 53.64 | 0 | 0 | 13.6 |
| 2016 | 3 | 11 | 11 | 4 | 19 | 33 | 0 | 0 | 0 | 0 | 0 | 0 | 0 | 53.76 | 0 | 0 | 13.6 |
| 2016 | 3 | 11 | 11 | 14 | 19 | 33 | 0 | 0 | 0 | 0 | 0 | 0 | 0 | 53.87 | 0 | 0 | 13.4 |
| 2016 | 3 | 11 | 11 | 24 | 19 | 33 | 0 | 0 | 0 | 0 | 0 | 0 | 0 | 54.12 | 0 | 0 | 13.4 |
| 2016 | 3 | 11 | 11 | 34 | 19 | 33 | 0 | 0 | 0 | 0 | 0 | 0 | 0 | 54.3 | 0 | 0 | 13.6 |
| 2016 | 3 | 11 | 11 | 44 | 19 | 34 | 0 | 0 | 0 | 0 | 0 | 0 | 0 | 54.54 | 0 | 0 | 13.4 |
| 2016 | 3 | 11 | 11 | 54 | 19 | 34 | 0 | 0 | 0 | 0 | 0 | 0 | 0 | 54.66 | 0 | 0 | 13.4 |
| 2016 | 3 | 11 | 12 | 4 | 19 | 33 | 0 | 0 | 0 | 0 | 0 | 0 | 0 | 54.61 | 0 | 0 | 12.8 |
| 2016 | 3 | 11 | 12 | 14 | 19 | 33 | 0 | 0 | 0 | 0 | 0 | 0 | 0 | 54.84 | 0 | 0 | 13 |
| 2016 | 3 | 11 | 12 | 24 | 19 | 33 | 0 | 0 | 0 | 0 | 0 | 0 | 0 | 55.24 | 0 | 0 | 13.6 |
| 2016 | 3 | 11 | 12 | 34 | 19 | 33 | 0 | 0 | 0 | 0 | 0 | 0 | 0 | 55.54 | 0 | 0 | 13.6 |
| 2016 | 3 | 11 | 12 | 44 | 19 | 33 | 0 | 0 | 0 | 0 | 0 | 0 | 0 | 55.69 | 0 | 0 | 13.6 |
| 2016 | 3 | 11 | 12 | 54 | 19 | 33 | 0 | 0 | 0 | 0 | 0 | 0 | 0 | 55.85 | 0 | 0 | 13.6 |

Blackrock Return (0208)

| Year | Month | Day | Hour | Minute | Second | Noise3 | IceDetection | Heading | Pitch | Roll | StdDevHeading | StdDevPitch | StdDevRoll | Temperature | Pressure | StdDevPressure | Voltage |
|------|-------|-----|------|--------|--------|--------|--------------|---------|-------|------|---------------|-------------|------------|-------------|----------|----------------|---------|
| 2016 | 3 | 11 | 13 | 4 | 19 | 33 | 0 | 0 | 0 | 0 | 0 | 0 | 0 | 56.05 | 0 | 0 | 13.6 |
| 2016 | 3 | 11 | 13 | 14 | 19 | 34 | 0 | 0 | 0 | 0 | 0 | 0 | 0 | 56.26 | 0 | 0 | 13.6 |
| 2016 | 3 | 11 | 13 | 24 | 19 | 33 | 0 | 0 | 0 | 0 | 0 | 0 | 0 | 56.39 | 0 | 0 | 13.6 |
| 2016 | 3 | 11 | 13 | 34 | 19 | 33 | 0 | 0 | 0 | 0 | 0 | 0 | 0 | 56.48 | 0 | 0 | 13.2 |
| 2016 | 3 | 11 | 13 | 44 | 19 | 33 | 0 | 0 | 0 | 0 | 0 | 0 | 0 | 56.62 | 0 | 0 | 13.4 |
| 2016 | 3 | 11 | 13 | 54 | 19 | 33 | 0 | 0 | 0 | 0 | 0 | 0 | 0 | 56.77 | 0 | 0 | 13 |
| 2016 | 3 | 11 | 14 | 4 | 19 | 32 | 0 | 0 | 0 | 0 | 0 | 0 | 0 | 56.73 | 0 | 0 | 12.8 |
| 2016 | 3 | 11 | 14 | 14 | 19 | 33 | 0 | 0 | 0 | 0 | 0 | 0 | 0 | 56.89 | 0 | 0 | 13 |
| 2016 | 3 | 11 | 14 | 24 | 19 | 33 | 0 | 0 | 0 | 0 | 0 | 0 | 0 | 57 | 0 | 0 | 13.2 |
| 2016 | 3 | 11 | 14 | 34 | 19 | 33 | 0 | 0 | 0 | 0 | 0 | 0 | 0 | 57.13 | 0 | 0 | 13.2 |
| 2016 | 3 | 11 | 14 | 44 | 19 | 32 | 0 | 0 | 0 | 0 | 0 | 0 | 0 | 57.09 | 0 | 0 | 12.6 |
| 2016 | 3 | 11 | 14 | 54 | 19 | 32 | 0 | 0 | 0 | 0 | 0 | 0 | 0 | 57.07 | 0 | 0 | 12.6 |
| 2016 | 3 | 11 | 15 | 4 | 19 | 33 | 0 | 0 | 0 | 0 | 0 | 0 | 0 | 57.02 | 0 | 0 | 12.4 |
| 2016 | 3 | 11 | 15 | 14 | 19 | 33 | 0 | 0 | 0 | 0 | 0 | 0 | 0 | 56.97 | 0 | 0 | 12.2 |
| 2016 | 3 | 11 | 15 | 24 | 19 | 33 | 0 | 0 | 0 | 0 | 0 | 0 | 0 | 56.95 | 0 | 0 | 12.2 |
| 2016 | 3 | 11 | 15 | 34 | 19 | 33 | 0 | 0 | 0 | 0 | 0 | 0 | 0 | 56.86 | 0 | 0 | 12.2 |
| 2016 | 3 | 11 | 15 | 44 | 19 | 33 | 0 | 0 | 0 | 0 | 0 | 0 | 0 | 56.79 | 0 | 0 | 12.2 |
| 2016 | 3 | 11 | 15 | 54 | 19 | 32 | 0 | 0 | 0 | 0 | 0 | 0 | 0 | 56.79 | 0 | 0 | 12.2 |
| 2016 | 3 | 11 | 16 | 4 | 19 | 33 | 0 | 0 | 0 | 0 | 0 | 0 | 0 | 56.73 | 0 | 0 | 12.2 |
| 2016 | 3 | 11 | 16 | 14 | 19 | 33 | 0 | 0 | 0 | 0 | 0 | 0 | 0 | 56.7 | 0 | 0 | 12.2 |
| 2016 | 3 | 11 | 16 | 24 | 19 | 33 | 0 | 0 | 0 | 0 | 0 | 0 | 0 | 56.71 | 0 | 0 | 12.2 |
| 2016 | 3 | 11 | 16 | 34 | 19 | 32 | 0 | 0 | 0 | 0 | 0 | 0 | 0 | 56.73 | 0 | 0 | 12.2 |
| 2016 | 3 | 11 | 16 | 44 | 19 | 32 | 0 | 0 | 0 | 0 | 0 | 0 | 0 | 56.66 | 0 | 0 | 12.2 |
| 2016 | 3 | 11 | 16 | 54 | 19 | 33 | 0 | 0 | 0 | 0 | 0 | 0 | 0 | 56.57 | 0 | 0 | 12 |
| 2016 | 3 | 11 | 17 | 4 | 19 | 33 | 0 | 0 | 0 | 0 | 0 | 0 | 0 | 56.5 | 0 | 0 | 12 |
| 2016 | 3 | 11 | 17 | 14 | 19 | 32 | 0 | 0 | 0 | 0 | 0 | 0 | 0 | 56.46 | 0 | 0 | 12 |
| 2016 | 3 | 11 | 17 | 24 | 19 | 32 | 0 | 0 | 0 | 0 | 0 | 0 | 0 | 56.41 | 0 | 0 | 12 |
| 2016 | 3 | 11 | 17 | 34 | 19 | 33 | 0 | 0 | 0 | 0 | 0 | 0 | 0 | 56.35 | 0 | 0 | 12 |
| 2016 | 3 | 11 | 17 | 44 | 19 | 33 | 0 | 0 | 0 | 0 | 0 | 0 | 0 | 56.3 | 0 | 0 | 12 |
| 2016 | 3 | 11 | 17 | 54 | 19 | 33 | 0 | 0 | 0 | 0 | 0 | 0 | 0 | 56.23 | 0 | 0 | 12 |
| 2016 | 3 | 11 | 18 | 4 | 19 | 33 | 0 | 0 | 0 | 0 | 0 | 0 | 0 | 56.17 | 0 | 0 | 12 |
| 2016 | 3 | 11 | 18 | 14 | 19 | 33 | 0 | 0 | 0 | 0 | 0 | 0 | 0 | 56.12 | 0 | 0 | 12 |
| 2016 | 3 | 11 | 18 | 24 | 19 | 33 | 0 | 0 | 0 | 0 | 0 | 0 | 0 | 56.03 | 0 | 0 | 12 |
| 2016 | 3 | 11 | 18 | 34 | 19 | 33 | 0 | 0 | 0 | 0 | 0 | 0 | 0 | 55.96 | 0 | 0 | 12 |
| 2016 | 3 | 11 | 18 | 44 | 19 | 33 | 0 | 0 | 0 | 0 | 0 | 0 | 0 | 55.87 | 0 | 0 | 12 |
| 2016 | 3 | 11 | 18 | 54 | 19 | 33 | 0 | 0 | 0 | 0 | 0 | 0 | 0 | 55.78 | 0 | 0 | 12 |
| 2016 | 3 | 11 | 19 | 4 | 19 | 33 | 0 | 0 | 0 | 0 | 0 | 0 | 0 | 55.69 | 0 | 0 | 12 |
| 2016 | 3 | 11 | 19 | 14 | 19 | 33 | 0 | 0 | 0 | 0 | 0 | 0 | 0 | 55.56 | 0 | 0 | 12 |
| 2016 | 3 | 11 | 19 | 24 | 19 | 33 | 0 | 0 | 0 | 0 | 0 | 0 | 0 | 55.47 | 0 | 0 | 12 |
| 2016 | 3 | 11 | 19 | 34 | 19 | 33 | 0 | 0 | 0 | 0 | 0 | 0 | 0 | 55.36 | 0 | 0 | 12 |
| 2016 | 3 | 11 | 19 | 44 | 19 | 33 | 0 | 0 | 0 | 0 | 0 | 0 | 0 | 55.27 | 0 | 0 | 12 |
| 2016 | 3 | 11 | 19 | 54 | 19 | 33 | 0 | 0 | 0 | 0 | 0 | 0 | 0 | 55.15 | 0 | 0 | 12 |
| 2016 | 3 | 11 | 20 | 4 | 19 | 33 | 0 | 0 | 0 | 0 | 0 | 0 | 0 | 55.02 | 0 | 0 | 12 |
| 2016 | 3 | 11 | 20 | 14 | 19 | 33 | 0 | 0 | 0 | 0 | 0 | 0 | 0 | 54.9 | 0 | 0 | 12 |
| 2016 | 3 | 11 | 20 | 24 | 19 | 33 | 0 | 0 | 0 | 0 | 0 | 0 | 0 | 54.75 | 0 | 0 | 12 |
| 2016 | 3 | 11 | 20 | 34 | 19 | 33 | 0 | 0 | 0 | 0 | 0 | 0 | 0 | 54.61 | 0 | 0 | 12 |

Blackrock Return (0208)

| Year | Month | Day | Hour | Minute | Second | Noise3 | IceDetection | Heading | Pitch | Roll | StdDevHeading | StdDevPitch | StdDevRoll | Temperature | Pressure | StdDevPressure | Voltage |
|------|-------|-----|------|--------|--------|--------|--------------|---------|-------|------|---------------|-------------|------------|-------------|----------|----------------|---------|
| 2016 | 3 | 11 | 20 | 44 | 19 | 33 | 0 | 0 | 0 | 0 | 0 | 0 | 0 | 54.46 | 0 | 0 | 12 |
| 2016 | 3 | 11 | 20 | 54 | 19 | 34 | 0 | 0 | 0 | 0 | 0 | 0 | 0 | 54.32 | 0 | 0 | 12 |
| 2016 | 3 | 11 | 21 | 4 | 19 | 33 | 0 | 0 | 0 | 0 | 0 | 0 | 0 | 54.18 | 0 | 0 | 12 |
| 2016 | 3 | 11 | 21 | 14 | 19 | 33 | 0 | 0 | 0 | 0 | 0 | 0 | 0 | 54 | 0 | 0 | 12 |
| 2016 | 3 | 11 | 21 | 24 | 19 | 33 | 0 | 0 | 0 | 0 | 0 | 0 | 0 | 53.82 | 0 | 0 | 11.8 |
| 2016 | 3 | 11 | 21 | 34 | 19 | 34 | 0 | 0 | 0 | 0 | 0 | 0 | 0 | 53.64 | 0 | 0 | 11.8 |
| 2016 | 3 | 11 | 21 | 44 | 19 | 33 | 0 | 0 | 0 | 0 | 0 | 0 | 0 | 53.49 | 0 | 0 | 11.8 |
| 2016 | 3 | 11 | 21 | 54 | 19 | 33 | 0 | 0 | 0 | 0 | 0 | 0 | 0 | 53.33 | 0 | 0 | 11.8 |
| 2016 | 3 | 11 | 22 | 4 | 19 | 33 | 0 | 0 | 0 | 0 | 0 | 0 | 0 | 53.17 | 0 | 0 | 11.8 |
| 2016 | 3 | 11 | 22 | 14 | 19 | 34 | 0 | 0 | 0 | 0 | 0 | 0 | 0 | 52.99 | 0 | 0 | 11.8 |
| 2016 | 3 | 11 | 22 | 24 | 19 | 34 | 0 | 0 | 0 | 0 | 0 | 0 | 0 | 52.81 | 0 | 0 | 11.8 |
| 2016 | 3 | 11 | 22 | 34 | 19 | 33 | 0 | 0 | 0 | 0 | 0 | 0 | 0 | 52.65 | 0 | 0 | 11.8 |
| 2016 | 3 | 11 | 22 | 44 | 19 | 33 | 0 | 0 | 0 | 0 | 0 | 0 | 0 | 52.47 | 0 | 0 | 11.8 |
| 2016 | 3 | 11 | 22 | 54 | 19 | 33 | 0 | 0 | 0 | 0 | 0 | 0 | 0 | 52.27 | 0 | 0 | 11.8 |
| 2016 | 3 | 11 | 23 | 4 | 19 | 34 | 0 | 0 | 0 | 0 | 0 | 0 | 0 | 52.11 | 0 | 0 | 11.8 |
| 2016 | 3 | 11 | 23 | 14 | 19 | 33 | 0 | 0 | 0 | 0 | 0 | 0 | 0 | 51.91 | 0 | 0 | 11.8 |
| 2016 | 3 | 11 | 23 | 24 | 19 | 33 | 0 | 0 | 0 | 0 | 0 | 0 | 0 | 51.71 | 0 | 0 | 11.8 |
| 2016 | 3 | 11 | 23 | 34 | 19 | 33 | 0 | 0 | 0 | 0 | 0 | 0 | 0 | 51.55 | 0 | 0 | 11.8 |
| 2016 | 3 | 11 | 23 | 44 | 19 | 33 | 0 | 0 | 0 | 0 | 0 | 0 | 0 | 51.35 | 0 | 0 | 11.8 |
| 2016 | 3 | 11 | 23 | 54 | 19 | 33 | 0 | 0 | 0 | 0 | 0 | 0 | 0 | 51.15 | 0 | 0 | 11.8 |
| 2016 | 3 | 12 | 0 | 4 | 19 | 34 | 0 | 0 | 0 | 0 | 0 | 0 | 0 | 50.97 | 0 | 0 | 11.8 |
| 2016 | 3 | 12 | 0 | 14 | 19 | 34 | 0 | 0 | 0 | 0 | 0 | 0 | 0 | 50.76 | 0 | 0 | 11.8 |
| 2016 | 3 | 12 | 0 | 24 | 19 | 34 | 0 | 0 | 0 | 0 | 0 | 0 | 0 | 50.56 | 0 | 0 | 11.8 |
| 2016 | 3 | 12 | 0 | 34 | 19 | 33 | 0 | 0 | 0 | 0 | 0 | 0 | 0 | 50.38 | 0 | 0 | 11.8 |
| 2016 | 3 | 12 | 0 | 44 | 19 | 34 | 0 | 0 | 0 | 0 | 0 | 0 | 0 | 50.2 | 0 | 0 | 11.8 |
| 2016 | 3 | 12 | 0 | 54 | 19 | 33 | 0 | 0 | 0 | 0 | 0 | 0 | 0 | 50.02 | 0 | 0 | 11.8 |
| 2016 | 3 | 12 | 1 | 4 | 19 | 33 | 0 | 0 | 0 | 0 | 0 | 0 | 0 | 49.86 | 0 | 0 | 11.8 |
| 2016 | 3 | 12 | 1 | 14 | 19 | 34 | 0 | 0 | 0 | 0 | 0 | 0 | 0 | 49.71 | 0 | 0 | 11.8 |
| 2016 | 3 | 12 | 1 | 24 | 19 | 34 | 0 | 0 | 0 | 0 | 0 | 0 | 0 | 49.53 | 0 | 0 | 11.8 |
| 2016 | 3 | 12 | 1 | 34 | 19 | 34 | 0 | 0 | 0 | 0 | 0 | 0 | 0 | 49.37 | 0 | 0 | 11.8 |
| 2016 | 3 | 12 | 1 | 44 | 19 | 34 | 0 | 0 | 0 | 0 | 0 | 0 | 0 | 49.24 | 0 | 0 | 11.8 |
| 2016 | 3 | 12 | 1 | 54 | 19 | 34 | 0 | 0 | 0 | 0 | 0 | 0 | 0 | 49.08 | 0 | 0 | 11.8 |
| 2016 | 3 | 12 | 2 | 4 | 19 | 33 | 0 | 0 | 0 | 0 | 0 | 0 | 0 | 48.96 | 0 | 0 | 11.8 |
| 2016 | 3 | 12 | 2 | 14 | 19 | 34 | 0 | 0 | 0 | 0 | 0 | 0 | 0 | 48.81 | 0 | 0 | 11.8 |
| 2016 | 3 | 12 | 2 | 24 | 19 | 34 | 0 | 0 | 0 | 0 | 0 | 0 | 0 | 48.67 | 0 | 0 | 11.8 |
| 2016 | 3 | 12 | 2 | 34 | 19 | 33 | 0 | 0 | 0 | 0 | 0 | 0 | 0 | 48.54 | 0 | 0 | 11.8 |
| 2016 | 3 | 12 | 2 | 44 | 19 | 34 | 0 | 0 | 0 | 0 | 0 | 0 | 0 | 48.4 | 0 | 0 | 11.8 |
| 2016 | 3 | 12 | 2 | 54 | 19 | 33 | 0 | 0 | 0 | 0 | 0 | 0 | 0 | 48.27 | 0 | 0 | 11.8 |
| 2016 | 3 | 12 | 3 | 4 | 19 | 34 | 0 | 0 | 0 | 0 | 0 | 0 | 0 | 48.15 | 0 | 0 | 11.8 |
| 2016 | 3 | 12 | 3 | 14 | 19 | 34 | 0 | 0 | 0 | 0 | 0 | 0 | 0 | 48.04 | 0 | 0 | 11.8 |
| 2016 | 3 | 12 | 3 | 24 | 19 | 34 | 0 | 0 | 0 | 0 | 0 | 0 | 0 | 47.91 | 0 | 0 | 11.8 |
| 2016 | 3 | 12 | 3 | 34 | 19 | 34 | 0 | 0 | 0 | 0 | 0 | 0 | 0 | 47.8 | 0 | 0 | 11.8 |
| 2016 | 3 | 12 | 3 | 44 | 19 | 34 | 0 | 0 | 0 | 0 | 0 | 0 | 0 | 47.7 | 0 | 0 | 11.8 |
| 2016 | 3 | 12 | 3 | 54 | 19 | 33 | 0 | 0 | 0 | 0 | 0 | 0 | 0 | 47.57 | 0 | 0 | 11.8 |
| 2016 | 3 | 12 | 4 | 4 | 19 | 34 | 0 | 0 | 0 | 0 | 0 | 0 | 0 | 47.48 | 0 | 0 | 11.8 |
| 2016 | 3 | 12 | 4 | 14 | 19 | 34 | 0 | 0 | 0 | 0 | 0 | 0 | 0 | 47.37 | 0 | 0 | 11.8 |

Blackrock Return (0208)

| Year | Month | Day | Hour | Minute | Second | Noise3 | IceDetection | Heading | Pitch | Roll | StdDevHeading | StdDevPitch | StdDevRoll | Temperature | Pressure | StdDevPressure | Voltage |
|------|-------|-----|------|--------|--------|--------|--------------|---------|-------|------|---------------|-------------|------------|-------------|----------|----------------|---------|
| 2016 | 3 | 12 | 4 | 24 | 19 | 35 | 0 | 0 | 0 | 0 | 0 | 0 | 0 | 47.3 | 0 | 0 | 11.8 |
| 2016 | 3 | 12 | 4 | 34 | 19 | 34 | 0 | 0 | 0 | 0 | 0 | 0 | 0 | 47.21 | 0 | 0 | 11.8 |
| 2016 | 3 | 12 | 4 | 44 | 19 | 34 | 0 | 0 | 0 | 0 | 0 | 0 | 0 | 47.12 | 0 | 0 | 11.8 |
| 2016 | 3 | 12 | 4 | 54 | 19 | 34 | 0 | 0 | 0 | 0 | 0 | 0 | 0 | 47.07 | 0 | 0 | 11.8 |
| 2016 | 3 | 12 | 5 | 4 | 19 | 34 | 0 | 0 | 0 | 0 | 0 | 0 | 0 | 46.98 | 0 | 0 | 11.8 |
| 2016 | 3 | 12 | 5 | 14 | 19 | 34 | 0 | 0 | 0 | 0 | 0 | 0 | 0 | 46.9 | 0 | 0 | 11.8 |
| 2016 | 3 | 12 | 5 | 24 | 19 | 34 | 0 | 0 | 0 | 0 | 0 | 0 | 0 | 46.83 | 0 | 0 | 11.8 |
| 2016 | 3 | 12 | 5 | 34 | 19 | 34 | 0 | 0 | 0 | 0 | 0 | 0 | 0 | 46.76 | 0 | 0 | 11.8 |
| 2016 | 3 | 12 | 5 | 44 | 19 | 34 | 0 | 0 | 0 | 0 | 0 | 0 | 0 | 46.69 | 0 | 0 | 11.8 |
| 2016 | 3 | 12 | 5 | 54 | 19 | 34 | 0 | 0 | 0 | 0 | 0 | 0 | 0 | 46.62 | 0 | 0 | 11.8 |
| 2016 | 3 | 12 | 6 | 4 | 19 | 34 | 0 | 0 | 0 | 0 | 0 | 0 | 0 | 46.54 | 0 | 0 | 11.8 |
| 2016 | 3 | 12 | 6 | 14 | 19 | 34 | 0 | 0 | 0 | 0 | 0 | 0 | 0 | 46.47 | 0 | 0 | 11.8 |
| 2016 | 3 | 12 | 6 | 24 | 19 | 34 | 0 | 0 | 0 | 0 | 0 | 0 | 0 | 46.4 | 0 | 0 | 11.8 |
| 2016 | 3 | 12 | 6 | 34 | 19 | 34 | 0 | 0 | 0 | 0 | 0 | 0 | 0 | 46.35 | 0 | 0 | 11.8 |
| 2016 | 3 | 12 | 6 | 44 | 19 | 34 | 0 | 0 | 0 | 0 | 0 | 0 | 0 | 46.29 | 0 | 0 | 11.8 |
| 2016 | 3 | 12 | 6 | 54 | 19 | 34 | 0 | 0 | 0 | 0 | 0 | 0 | 0 | 46.24 | 0 | 0 | 11.8 |
| 2016 | 3 | 12 | 7 | 4 | 19 | 34 | 0 | 0 | 0 | 0 | 0 | 0 | 0 | 46.2 | 0 | 0 | 12.2 |
| 2016 | 3 | 12 | 7 | 14 | 19 | 34 | 0 | 0 | 0 | 0 | 0 | 0 | 0 | 46.17 | 0 | 0 | 12.6 |
| 2016 | 3 | 12 | 7 | 24 | 19 | 34 | 0 | 0 | 0 | 0 | 0 | 0 | 0 | 46.13 | 0 | 0 | 12.8 |
| 2016 | 3 | 12 | 7 | 34 | 19 | 34 | 0 | 0 | 0 | 0 | 0 | 0 | 0 | 46.09 | 0 | 0 | 13 |
| 2016 | 3 | 12 | 7 | 44 | 19 | 35 | 0 | 0 | 0 | 0 | 0 | 0 | 0 | 46.06 | 0 | 0 | 13 |
| 2016 | 3 | 12 | 7 | 54 | 19 | 34 | 0 | 0 | 0 | 0 | 0 | 0 | 0 | 46.06 | 0 | 0 | 13.2 |
| 2016 | 3 | 12 | 8 | 4 | 19 | 33 | 0 | 0 | 0 | 0 | 0 | 0 | 0 | 46.04 | 0 | 0 | 13.2 |
| 2016 | 3 | 12 | 8 | 14 | 19 | 34 | 0 | 0 | 0 | 0 | 0 | 0 | 0 | 46.04 | 0 | 0 | 13.2 |
| 2016 | 3 | 12 | 8 | 24 | 19 | 34 | 0 | 0 | 0 | 0 | 0 | 0 | 0 | 46.04 | 0 | 0 | 13.2 |
| 2016 | 3 | 12 | 8 | 34 | 19 | 35 | 0 | 0 | 0 | 0 | 0 | 0 | 0 | 46.06 | 0 | 0 | 13.4 |
| 2016 | 3 | 12 | 8 | 44 | 19 | 34 | 0 | 0 | 0 | 0 | 0 | 0 | 0 | 46.11 | 0 | 0 | 13.4 |
| 2016 | 3 | 12 | 8 | 54 | 19 | 34 | 0 | 0 | 0 | 0 | 0 | 0 | 0 | 46.18 | 0 | 0 | 13.4 |
| 2016 | 3 | 12 | 9 | 4 | 19 | 34 | 0 | 0 | 0 | 0 | 0 | 0 | 0 | 46.33 | 0 | 0 | 13.4 |
| 2016 | 3 | 12 | 9 | 14 | 19 | 34 | 0 | 0 | 0 | 0 | 0 | 0 | 0 | 47.01 | 0 | 0 | 13.4 |
| 2016 | 3 | 12 | 9 | 24 | 19 | 34 | 0 | 0 | 0 | 0 | 0 | 0 | 0 | 47.26 | 0 | 0 | 13.8 |
| 2016 | 3 | 12 | 9 | 34 | 19 | 34 | 0 | 0 | 0 | 0 | 0 | 0 | 0 | 47.07 | 0 | 0 | 13.6 |
| 2016 | 3 | 12 | 9 | 44 | 19 | 34 | 0 | 0 | 0 | 0 | 0 | 0 | 0 | 46.83 | 0 | 0 | 13.8 |
| 2016 | 3 | 12 | 9 | 54 | 19 | 34 | 0 | 0 | 0 | 0 | 0 | 0 | 0 | 46.9 | 0 | 0 | 13.8 |
| 2016 | 3 | 12 | 10 | 4 | 19 | 35 | 0 | 0 | 0 | 0 | 0 | 0 | 0 | 47.07 | 0 | 0 | 13.8 |
| 2016 | 3 | 12 | 10 | 14 | 19 | 34 | 0 | 0 | 0 | 0 | 0 | 0 | 0 | 47.23 | 0 | 0 | 13.6 |
| 2016 | 3 | 12 | 10 | 24 | 19 | 34 | 0 | 0 | 0 | 0 | 0 | 0 | 0 | 47.53 | 0 | 0 | 13.6 |
| 2016 | 3 | 12 | 10 | 34 | 19 | 33 | 0 | 0 | 0 | 0 | 0 | 0 | 0 | 48.36 | 0 | 0 | 13.6 |
| 2016 | 3 | 12 | 10 | 44 | 19 | 33 | 0 | 0 | 0 | 0 | 0 | 0 | 0 | 48.7 | 0 | 0 | 13.6 |
| 2016 | 3 | 12 | 10 | 54 | 19 | 34 | 0 | 0 | 0 | 0 | 0 | 0 | 0 | 49.01 | 0 | 0 | 13.6 |
| 2016 | 3 | 12 | 11 | 4 | 19 | 33 | 0 | 0 | 0 | 0 | 0 | 0 | 0 | 49.28 | 0 | 0 | 13.6 |
| 2016 | 3 | 12 | 11 | 14 | 19 | 33 | 0 | 0 | 0 | 0 | 0 | 0 | 0 | 49.51 | 0 | 0 | 13.6 |
| 2016 | 3 | 12 | 11 | 24 | 19 | 33 | 0 | 0 | 0 | 0 | 0 | 0 | 0 | 49.69 | 0 | 0 | 13.8 |
| 2016 | 3 | 12 | 11 | 34 | 19 | 33 | 0 | 0 | 0 | 0 | 0 | 0 | 0 | 49.98 | 0 | 0 | 13.8 |
| 2016 | 3 | 12 | 11 | 44 | 19 | 34 | 0 | 0 | 0 | 0 | 0 | 0 | 0 | 50.23 | 0 | 0 | 13.8 |
| 2016 | 3 | 12 | 11 | 54 | 19 | 34 | 0 | 0 | 0 | 0 | 0 | 0 | 0 | 50.45 | 0 | 0 | 13.8 |

Blackrock Return (0208)

| Year | Month | Day | Hour | Minute | Second | Noise3 | IceDetection | Heading | Pitch | Roll | StdDevHeading | StdDevPitch | StdDevRoll | Temperature | Pressure | StdDevPressure | Voltage |
|------|-------|-----|------|--------|--------|--------|--------------|---------|-------|------|---------------|-------------|------------|-------------|----------|----------------|---------|
| 2016 | 3 | 12 | 12 | 4 | 19 | 34 | 0 | 0 | 0 | 0 | 0 | 0 | 0 | 50.7 | 0 | 0 | 13.8 |
| 2016 | 3 | 12 | 12 | 14 | 19 | 34 | 0 | 0 | 0 | 0 | 0 | 0 | 0 | 50.9 | 0 | 0 | 13.8 |
| 2016 | 3 | 12 | 12 | 24 | 19 | 33 | 0 | 0 | 0 | 0 | 0 | 0 | 0 | 51.19 | 0 | 0 | 13.8 |
| 2016 | 3 | 12 | 12 | 34 | 19 | 34 | 0 | 0 | 0 | 0 | 0 | 0 | 0 | 51.44 | 0 | 0 | 13.6 |
| 2016 | 3 | 12 | 12 | 44 | 19 | 33 | 0 | 0 | 0 | 0 | 0 | 0 | 0 | 51.73 | 0 | 0 | 13.6 |
| 2016 | 3 | 12 | 12 | 54 | 19 | 33 | 0 | 0 | 0 | 0 | 0 | 0 | 0 | 51.94 | 0 | 0 | 13.6 |
| 2016 | 3 | 12 | 13 | 4 | 19 | 34 | 0 | 0 | 0 | 0 | 0 | 0 | 0 | 52.12 | 0 | 0 | 13.6 |
| 2016 | 3 | 12 | 13 | 14 | 19 | 33 | 0 | 0 | 0 | 0 | 0 | 0 | 0 | 52.38 | 0 | 0 | 13.6 |
| 2016 | 3 | 12 | 13 | 24 | 19 | 33 | 0 | 0 | 0 | 0 | 0 | 0 | 0 | 52.65 | 0 | 0 | 13.6 |
| 2016 | 3 | 12 | 13 | 34 | 19 | 33 | 0 | 0 | 0 | 0 | 0 | 0 | 0 | 52.86 | 0 | 0 | 13.6 |
| 2016 | 3 | 12 | 13 | 44 | 19 | 33 | 0 | 0 | 0 | 0 | 0 | 0 | 0 | 53.11 | 0 | 0 | 13.6 |
| 2016 | 3 | 12 | 13 | 54 | 19 | 33 | 0 | 0 | 0 | 0 | 0 | 0 | 0 | 53.35 | 0 | 0 | 13.6 |
| 2016 | 3 | 12 | 14 | 4 | 19 | 33 | 0 | 0 | 0 | 0 | 0 | 0 | 0 | 53.55 | 0 | 0 | 13.6 |
| 2016 | 3 | 12 | 14 | 14 | 19 | 33 | 0 | 0 | 0 | 0 | 0 | 0 | 0 | 53.76 | 0 | 0 | 13.6 |
| 2016 | 3 | 12 | 14 | 24 | 19 | 34 | 0 | 0 | 0 | 0 | 0 | 0 | 0 | 53.98 | 0 | 0 | 13.6 |
| 2016 | 3 | 12 | 14 | 34 | 19 | 33 | 0 | 0 | 0 | 0 | 0 | 0 | 0 | 54.21 | 0 | 0 | 13.4 |
| 2016 | 3 | 12 | 14 | 44 | 19 | 33 | 0 | 0 | 0 | 0 | 0 | 0 | 0 | 54.37 | 0 | 0 | 13.2 |
| 2016 | 3 | 12 | 14 | 54 | 19 | 33 | 0 | 0 | 0 | 0 | 0 | 0 | 0 | 54.55 | 0 | 0 | 13.2 |
| 2016 | 3 | 12 | 15 | 4 | 19 | 34 | 0 | 0 | 0 | 0 | 0 | 0 | 0 | 54.72 | 0 | 0 | 13 |
| 2016 | 3 | 12 | 15 | 14 | 19 | 33 | 0 | 0 | 0 | 0 | 0 | 0 | 0 | 54.91 | 0 | 0 | 12.8 |
| 2016 | 3 | 12 | 15 | 24 | 19 | 33 | 0 | 0 | 0 | 0 | 0 | 0 | 0 | 55.08 | 0 | 0 | 12.8 |
| 2016 | 3 | 12 | 15 | 34 | 19 | 32 | 0 | 0 | 0 | 0 | 0 | 0 | 0 | 55.2 | 0 | 0 | 12.6 |
| 2016 | 3 | 12 | 15 | 44 | 19 | 33 | 0 | 0 | 0 | 0 | 0 | 0 | 0 | 55.27 | 0 | 0 | 12.4 |
| 2016 | 3 | 12 | 15 | 54 | 19 | 33 | 0 | 0 | 0 | 0 | 0 | 0 | 0 | 55.4 | 0 | 0 | 12.4 |
| 2016 | 3 | 12 | 16 | 4 | 19 | 33 | 0 | 0 | 0 | 0 | 0 | 0 | 0 | 55.44 | 0 | 0 | 12.2 |
| 2016 | 3 | 12 | 16 | 14 | 19 | 33 | 0 | 0 | 0 | 0 | 0 | 0 | 0 | 55.53 | 0 | 0 | 12.2 |
| 2016 | 3 | 12 | 16 | 24 | 19 | 33 | 0 | 0 | 0 | 0 | 0 | 0 | 0 | 55.62 | 0 | 0 | 12.2 |
| 2016 | 3 | 12 | 16 | 34 | 19 | 33 | 0 | 0 | 0 | 0 | 0 | 0 | 0 | 55.65 | 0 | 0 | 12.2 |
| 2016 | 3 | 12 | 16 | 44 | 19 | 33 | 0 | 0 | 0 | 0 | 0 | 0 | 0 | 55.71 | 0 | 0 | 12.2 |
| 2016 | 3 | 12 | 16 | 54 | 19 | 33 | 0 | 0 | 0 | 0 | 0 | 0 | 0 | 55.67 | 0 | 0 | 12.2 |
| 2016 | 3 | 12 | 17 | 4 | 19 | 34 | 0 | 0 | 0 | 0 | 0 | 0 | 0 | 55.69 | 0 | 0 | 12.2 |
| 2016 | 3 | 12 | 17 | 14 | 19 | 33 | 0 | 0 | 0 | 0 | 0 | 0 | 0 | 55.69 | 0 | 0 | 12.2 |
| 2016 | 3 | 12 | 17 | 24 | 19 | 33 | 0 | 0 | 0 | 0 | 0 | 0 | 0 | 55.71 | 0 | 0 | 12 |
| 2016 | 3 | 12 | 17 | 34 | 19 | 33 | 0 | 0 | 0 | 0 | 0 | 0 | 0 | 55.71 | 0 | 0 | 12 |
| 2016 | 3 | 12 | 17 | 44 | 19 | 32 | 0 | 0 | 0 | 0 | 0 | 0 | 0 | 55.69 | 0 | 0 | 12 |
| 2016 | 3 | 12 | 17 | 54 | 19 | 32 | 0 | 0 | 0 | 0 | 0 | 0 | 0 | 55.67 | 0 | 0 | 12 |
| 2016 | 3 | 12 | 18 | 4 | 19 | 34 | 0 | 0 | 0 | 0 | 0 | 0 | 0 | 55.63 | 0 | 0 | 12 |
| 2016 | 3 | 12 | 18 | 14 | 19 | 33 | 0 | 0 | 0 | 0 | 0 | 0 | 0 | 55.62 | 0 | 0 | 12 |
| 2016 | 3 | 12 | 18 | 24 | 19 | 33 | 0 | 0 | 0 | 0 | 0 | 0 | 0 | 55.58 | 0 | 0 | 12 |
| 2016 | 3 | 12 | 18 | 34 | 19 | 33 | 0 | 0 | 0 | 0 | 0 | 0 | 0 | 55.54 | 0 | 0 | 12 |
| 2016 | 3 | 12 | 18 | 44 | 19 | 33 | 0 | 0 | 0 | 0 | 0 | 0 | 0 | 55.51 | 0 | 0 | 12 |
| 2016 | 3 | 12 | 18 | 54 | 19 | 33 | 0 | 0 | 0 | 0 | 0 | 0 | 0 | 55.47 | 0 | 0 | 12 |
| 2016 | 3 | 12 | 19 | 4 | 19 | 33 | 0 | 0 | 0 | 0 | 0 | 0 | 0 | 55.42 | 0 | 0 | 12 |
| 2016 | 3 | 12 | 19 | 14 | 19 | 34 | 0 | 0 | 0 | 0 | 0 | 0 | 0 | 55.36 | 0 | 0 | 12 |
| 2016 | 3 | 12 | 19 | 24 | 19 | 33 | 0 | 0 | 0 | 0 | 0 | 0 | 0 | 55.31 | 0 | 0 | 12 |
| 2016 | 3 | 12 | 19 | 34 | 19 | 33 | 0 | 0 | 0 | 0 | 0 | 0 | 0 | 55.24 | 0 | 0 | 12 |

Blackrock Return (0208)

| Year | Month | Day | Hour | Minute | Second | Noise3 | IceDetection | Heading | Pitch | Roll | StdDevHeading | StdDevPitch | StdDevRoll | Temperature | Pressure | StdDevPressure | Voltage |
|------|-------|-----|------|--------|--------|--------|--------------|---------|-------|------|---------------|-------------|------------|-------------|----------|----------------|---------|
| 2016 | 3 | 12 | 19 | 44 | 19 | 32 | 0 | 0 | 0 | 0 | 0 | 0 | 0 | 55.17 | 0 | 0 | 12 |
| 2016 | 3 | 12 | 19 | 54 | 19 | 34 | 0 | 0 | 0 | 0 | 0 | 0 | 0 | 55.08 | 0 | 0 | 12 |
| 2016 | 3 | 12 | 20 | 4 | 19 | 33 | 0 | 0 | 0 | 0 | 0 | 0 | 0 | 54.99 | 0 | 0 | 12 |
| 2016 | 3 | 12 | 20 | 14 | 19 | 33 | 0 | 0 | 0 | 0 | 0 | 0 | 0 | 54.88 | 0 | 0 | 12 |
| 2016 | 3 | 12 | 20 | 24 | 19 | 34 | 0 | 0 | 0 | 0 | 0 | 0 | 0 | 54.77 | 0 | 0 | 12 |
| 2016 | 3 | 12 | 20 | 34 | 19 | 33 | 0 | 0 | 0 | 0 | 0 | 0 | 0 | 54.68 | 0 | 0 | 12 |
| 2016 | 3 | 12 | 20 | 44 | 19 | 33 | 0 | 0 | 0 | 0 | 0 | 0 | 0 | 54.55 | 0 | 0 | 12 |
| 2016 | 3 | 12 | 20 | 54 | 19 | 34 | 0 | 0 | 0 | 0 | 0 | 0 | 0 | 54.43 | 0 | 0 | 12 |
| 2016 | 3 | 12 | 21 | 4 | 19 | 33 | 0 | 0 | 0 | 0 | 0 | 0 | 0 | 54.32 | 0 | 0 | 12 |
| 2016 | 3 | 12 | 21 | 14 | 19 | 33 | 0 | 0 | 0 | 0 | 0 | 0 | 0 | 54.21 | 0 | 0 | 12 |
| 2016 | 3 | 12 | 21 | 24 | 19 | 33 | 0 | 0 | 0 | 0 | 0 | 0 | 0 | 54.09 | 0 | 0 | 12 |
| 2016 | 3 | 12 | 21 | 34 | 19 | 33 | 0 | 0 | 0 | 0 | 0 | 0 | 0 | 53.94 | 0 | 0 | 12 |
| 2016 | 3 | 12 | 21 | 44 | 19 | 33 | 0 | 0 | 0 | 0 | 0 | 0 | 0 | 53.82 | 0 | 0 | 12 |
| 2016 | 3 | 12 | 21 | 54 | 19 | 33 | 0 | 0 | 0 | 0 | 0 | 0 | 0 | 53.67 | 0 | 0 | 12 |
| 2016 | 3 | 12 | 22 | 4 | 19 | 33 | 0 | 0 | 0 | 0 | 0 | 0 | 0 | 53.55 | 0 | 0 | 12 |
| 2016 | 3 | 12 | 22 | 14 | 19 | 34 | 0 | 0 | 0 | 0 | 0 | 0 | 0 | 53.4 | 0 | 0 | 12 |
| 2016 | 3 | 12 | 22 | 24 | 19 | 34 | 0 | 0 | 0 | 0 | 0 | 0 | 0 | 53.28 | 0 | 0 | 12 |
| 2016 | 3 | 12 | 22 | 34 | 19 | 33 | 0 | 0 | 0 | 0 | 0 | 0 | 0 | 53.11 | 0 | 0 | 12 |
| 2016 | 3 | 12 | 22 | 44 | 19 | 34 | 0 | 0 | 0 | 0 | 0 | 0 | 0 | 52.97 | 0 | 0 | 12 |
| 2016 | 3 | 12 | 22 | 54 | 19 | 33 | 0 | 0 | 0 | 0 | 0 | 0 | 0 | 52.84 | 0 | 0 | 12 |
| 2016 | 3 | 12 | 23 | 4 | 19 | 34 | 0 | 0 | 0 | 0 | 0 | 0 | 0 | 52.68 | 0 | 0 | 12 |
| 2016 | 3 | 12 | 23 | 14 | 19 | 33 | 0 | 0 | 0 | 0 | 0 | 0 | 0 | 52.54 | 0 | 0 | 12 |
| 2016 | 3 | 12 | 23 | 24 | 19 | 33 | 0 | 0 | 0 | 0 | 0 | 0 | 0 | 52.41 | 0 | 0 | 11.8 |
| 2016 | 3 | 12 | 23 | 34 | 19 | 33 | 0 | 0 | 0 | 0 | 0 | 0 | 0 | 52.27 | 0 | 0 | 11.8 |
| 2016 | 3 | 12 | 23 | 44 | 19 | 33 | 0 | 0 | 0 | 0 | 0 | 0 | 0 | 52.12 | 0 | 0 | 11.8 |
| 2016 | 3 | 12 | 23 | 54 | 19 | 33 | 0 | 0 | 0 | 0 | 0 | 0 | 0 | 51.98 | 0 | 0 | 11.8 |
| 2016 | 3 | 13 | 0 | 4 | 19 | 33 | 0 | 0 | 0 | 0 | 0 | 0 | 0 | 51.84 | 0 | 0 | 11.8 |
| 2016 | 3 | 13 | 0 | 14 | 19 | 34 | 0 | 0 | 0 | 0 | 0 | 0 | 0 | 51.69 | 0 | 0 | 11.8 |
| 2016 | 3 | 13 | 0 | 24 | 19 | 33 | 0 | 0 | 0 | 0 | 0 | 0 | 0 | 51.57 | 0 | 0 | 11.8 |
| 2016 | 3 | 13 | 0 | 34 | 19 | 33 | 0 | 0 | 0 | 0 | 0 | 0 | 0 | 51.42 | 0 | 0 | 11.8 |
| 2016 | 3 | 13 | 0 | 44 | 19 | 34 | 0 | 0 | 0 | 0 | 0 | 0 | 0 | 51.28 | 0 | 0 | 11.8 |
| 2016 | 3 | 13 | 0 | 54 | 19 | 33 | 0 | 0 | 0 | 0 | 0 | 0 | 0 | 51.13 | 0 | 0 | 11.8 |
| 2016 | 3 | 13 | 1 | 4 | 19 | 33 | 0 | 0 | 0 | 0 | 0 | 0 | 0 | 50.99 | 0 | 0 | 11.8 |
| 2016 | 3 | 13 | 1 | 14 | 19 | 34 | 0 | 0 | 0 | 0 | 0 | 0 | 0 | 50.85 | 0 | 0 | 11.8 |
| 2016 | 3 | 13 | 1 | 24 | 19 | 34 | 0 | 0 | 0 | 0 | 0 | 0 | 0 | 50.72 | 0 | 0 | 11.8 |
| 2016 | 3 | 13 | 1 | 34 | 19 | 33 | 0 | 0 | 0 | 0 | 0 | 0 | 0 | 50.59 | 0 | 0 | 11.8 |
| 2016 | 3 | 13 | 1 | 44 | 19 | 33 | 0 | 0 | 0 | 0 | 0 | 0 | 0 | 50.47 | 0 | 0 | 11.8 |
| 2016 | 3 | 13 | 1 | 54 | 19 | 33 | 0 | 0 | 0 | 0 | 0 | 0 | 0 | 50.34 | 0 | 0 | 11.8 |
| 2016 | 3 | 13 | 2 | 4 | 19 | 34 | 0 | 0 | 0 | 0 | 0 | 0 | 0 | 50.22 | 0 | 0 | 11.8 |
| 2016 | 3 | 13 | 2 | 14 | 19 | 33 | 0 | 0 | 0 | 0 | 0 | 0 | 0 | 50.11 | 0 | 0 | 11.8 |
| 2016 | 3 | 13 | 2 | 24 | 19 | 34 | 0 | 0 | 0 | 0 | 0 | 0 | 0 | 50 | 0 | 0 | 11.8 |
| 2016 | 3 | 13 | 2 | 34 | 19 | 34 | 0 | 0 | 0 | 0 | 0 | 0 | 0 | 49.89 | 0 | 0 | 11.8 |
| 2016 | 3 | 13 | 2 | 44 | 19 | 34 | 0 | 0 | 0 | 0 | 0 | 0 | 0 | 49.75 | 0 | 0 | 11.8 |
| 2016 | 3 | 13 | 2 | 54 | 19 | 33 | 0 | 0 | 0 | 0 | 0 | 0 | 0 | 49.64 | 0 | 0 | 11.8 |
| 2016 | 3 | 13 | 3 | 4 | 19 | 34 | 0 | 0 | 0 | 0 | 0 | 0 | 0 | 49.53 | 0 | 0 | 11.8 |
| 2016 | 3 | 13 | 3 | 14 | 19 | 34 | 0 | 0 | 0 | 0 | 0 | 0 | 0 | 49.44 | 0 | 0 | 11.8 |

Blackrock Return (0208)

| Year | Month | Day | Hour | Minute | Second | Noise3 | IceDetection | Heading | Pitch | Roll | StdDevHeading | StdDevPitch | StdDevRoll | Temperature | Pressure | StdDevPressure | Voltage |
|------|-------|-----|------|--------|--------|--------|--------------|---------|-------|------|---------------|-------------|------------|-------------|----------|----------------|---------|
| 2016 | 3 | 13 | 3 | 24 | 19 | 34 | 0 | 0 | 0 | 0 | 0 | 0 | 0 | 49.35 | 0 | 0 | 11.8 |
| 2016 | 3 | 13 | 3 | 34 | 19 | 35 | 0 | 0 | 0 | 0 | 0 | 0 | 0 | 49.26 | 0 | 0 | 11.8 |
| 2016 | 3 | 13 | 3 | 44 | 19 | 34 | 0 | 0 | 0 | 0 | 0 | 0 | 0 | 49.15 | 0 | 0 | 11.8 |
| 2016 | 3 | 13 | 3 | 54 | 19 | 34 | 0 | 0 | 0 | 0 | 0 | 0 | 0 | 49.08 | 0 | 0 | 11.8 |
| 2016 | 3 | 13 | 4 | 4 | 19 | 34 | 0 | 0 | 0 | 0 | 0 | 0 | 0 | 49.01 | 0 | 0 | 11.8 |
| 2016 | 3 | 13 | 4 | 14 | 19 | 34 | 0 | 0 | 0 | 0 | 0 | 0 | 0 | 48.94 | 0 | 0 | 11.8 |
| 2016 | 3 | 13 | 4 | 24 | 19 | 34 | 0 | 0 | 0 | 0 | 0 | 0 | 0 | 48.85 | 0 | 0 | 11.8 |
| 2016 | 3 | 13 | 4 | 34 | 19 | 34 | 0 | 0 | 0 | 0 | 0 | 0 | 0 | 48.79 | 0 | 0 | 11.8 |
| 2016 | 3 | 13 | 4 | 44 | 19 | 33 | 0 | 0 | 0 | 0 | 0 | 0 | 0 | 48.72 | 0 | 0 | 11.8 |
| 2016 | 3 | 13 | 4 | 54 | 19 | 34 | 0 | 0 | 0 | 0 | 0 | 0 | 0 | 48.65 | 0 | 0 | 11.8 |
| 2016 | 3 | 13 | 5 | 4 | 19 | 34 | 0 | 0 | 0 | 0 | 0 | 0 | 0 | 48.58 | 0 | 0 | 11.8 |
| 2016 | 3 | 13 | 5 | 14 | 19 | 34 | 0 | 0 | 0 | 0 | 0 | 0 | 0 | 48.52 | 0 | 0 | 11.8 |
| 2016 | 3 | 13 | 5 | 24 | 19 | 34 | 0 | 0 | 0 | 0 | 0 | 0 | 0 | 48.45 | 0 | 0 | 11.8 |
| 2016 | 3 | 13 | 5 | 34 | 19 | 34 | 0 | 0 | 0 | 0 | 0 | 0 | 0 | 48.4 | 0 | 0 | 11.8 |
| 2016 | 3 | 13 | 5 | 44 | 19 | 34 | 0 | 0 | 0 | 0 | 0 | 0 | 0 | 48.36 | 0 | 0 | 11.8 |
| 2016 | 3 | 13 | 5 | 54 | 19 | 33 | 0 | 0 | 0 | 0 | 0 | 0 | 0 | 48.31 | 0 | 0 | 11.8 |
| 2016 | 3 | 13 | 6 | 4 | 19 | 34 | 0 | 0 | 0 | 0 | 0 | 0 | 0 | 48.25 | 0 | 0 | 11.8 |
| 2016 | 3 | 13 | 6 | 14 | 19 | 34 | 0 | 0 | 0 | 0 | 0 | 0 | 0 | 48.22 | 0 | 0 | 11.8 |
| 2016 | 3 | 13 | 6 | 24 | 19 | 34 | 0 | 0 | 0 | 0 | 0 | 0 | 0 | 48.2 | 0 | 0 | 11.8 |
| 2016 | 3 | 13 | 6 | 34 | 19 | 34 | 0 | 0 | 0 | 0 | 0 | 0 | 0 | 48.18 | 0 | 0 | 11.8 |
| 2016 | 3 | 13 | 6 | 44 | 19 | 34 | 0 | 0 | 0 | 0 | 0 | 0 | 0 | 48.15 | 0 | 0 | 11.8 |
| 2016 | 3 | 13 | 6 | 54 | 19 | 34 | 0 | 0 | 0 | 0 | 0 | 0 | 0 | 48.13 | 0 | 0 | 11.8 |
| 2016 | 3 | 13 | 7 | 4 | 19 | 34 | 0 | 0 | 0 | 0 | 0 | 0 | 0 | 48.13 | 0 | 0 | 12.4 |
| 2016 | 3 | 13 | 7 | 14 | 19 | 34 | 0 | 0 | 0 | 0 | 0 | 0 | 0 | 48.11 | 0 | 0 | 12.6 |
| 2016 | 3 | 13 | 7 | 24 | 19 | 34 | 0 | 0 | 0 | 0 | 0 | 0 | 0 | 48.11 | 0 | 0 | 12.8 |
| 2016 | 3 | 13 | 7 | 34 | 19 | 34 | 0 | 0 | 0 | 0 | 0 | 0 | 0 | 48.11 | 0 | 0 | 13 |
| 2016 | 3 | 13 | 7 | 44 | 19 | 33 | 0 | 0 | 0 | 0 | 0 | 0 | 0 | 48.09 | 0 | 0 | 12.8 |
| 2016 | 3 | 13 | 7 | 54 | 19 | 34 | 0 | 0 | 0 | 0 | 0 | 0 | 0 | 48.11 | 0 | 0 | 13.2 |
| 2016 | 3 | 13 | 8 | 4 | 19 | 34 | 0 | 0 | 0 | 0 | 0 | 0 | 0 | 48.15 | 0 | 0 | 13.2 |
| 2016 | 3 | 13 | 8 | 14 | 19 | 34 | 0 | 0 | 0 | 0 | 0 | 0 | 0 | 48.16 | 0 | 0 | 13 |
| 2016 | 3 | 13 | 8 | 24 | 19 | 34 | 0 | 0 | 0 | 0 | 0 | 0 | 0 | 48.2 | 0 | 0 | 13.2 |
| 2016 | 3 | 13 | 8 | 34 | 19 | 34 | 0 | 0 | 0 | 0 | 0 | 0 | 0 | 48.22 | 0 | 0 | 13.4 |
| 2016 | 3 | 13 | 8 | 44 | 19 | 34 | 0 | 0 | 0 | 0 | 0 | 0 | 0 | 48.29 | 0 | 0 | 13.4 |
| 2016 | 3 | 13 | 8 | 54 | 19 | 34 | 0 | 0 | 0 | 0 | 0 | 0 | 0 | 48.36 | 0 | 0 | 13.6 |
| 2016 | 3 | 13 | 9 | 4 | 19 | 34 | 0 | 0 | 0 | 0 | 0 | 0 | 0 | 48.79 | 0 | 0 | 13.8 |
| 2016 | 3 | 13 | 9 | 14 | 19 | 34 | 0 | 0 | 0 | 0 | 0 | 0 | 0 | 49.48 | 0 | 0 | 13.8 |
| 2016 | 3 | 13 | 9 | 24 | 19 | 34 | 0 | 0 | 0 | 0 | 0 | 0 | 0 | 49.75 | 0 | 0 | 13.8 |
| 2016 | 3 | 13 | 9 | 34 | 19 | 34 | 0 | 0 | 0 | 0 | 0 | 0 | 0 | 49.6 | 0 | 0 | 13.8 |
| 2016 | 3 | 13 | 9 | 44 | 19 | 33 | 0 | 0 | 0 | 0 | 0 | 0 | 0 | 49.21 | 0 | 0 | 13.8 |
| 2016 | 3 | 13 | 9 | 54 | 19 | 34 | 0 | 0 | 0 | 0 | 0 | 0 | 0 | 49.26 | 0 | 0 | 13.8 |
| 2016 | 3 | 13 | 10 | 4 | 19 | 34 | 0 | 0 | 0 | 0 | 0 | 0 | 0 | 49.42 | 0 | 0 | 13.8 |
| 2016 | 3 | 13 | 10 | 14 | 19 | 34 | 0 | 0 | 0 | 0 | 0 | 0 | 0 | 49.66 | 0 | 0 | 13.8 |
| 2016 | 3 | 13 | 10 | 24 | 19 | 34 | 0 | 0 | 0 | 0 | 0 | 0 | 0 | 50.2 | 0 | 0 | 13.4 |
| 2016 | 3 | 13 | 10 | 34 | 19 | 34 | 0 | 0 | 0 | 0 | 0 | 0 | 0 | 50.47 | 0 | 0 | 13.2 |
| 2016 | 3 | 13 | 10 | 44 | 19 | 34 | 0 | 0 | 0 | 0 | 0 | 0 | 0 | 51.28 | 0 | 0 | 13.6 |
| 2016 | 3 | 13 | 10 | 54 | 19 | 34 | 0 | 0 | 0 | 0 | 0 | 0 | 0 | 50.94 | 0 | 0 | 13 |

Blackrock Return (0208)

| Year | Month | Day | Hour | Minute | Second | Noise3 | IceDetection | Heading | Pitch | Roll | StdDevHeading | StdDevPitch | StdDevRoll | Temperature | Pressure | StdDevPressure | Voltage |
|------|-------|-----|------|--------|--------|--------|--------------|---------|-------|------|---------------|-------------|------------|-------------|----------|----------------|---------|
| 2016 | 3 | 13 | 11 | 4 | 19 | 34 | 0 | 0 | 0 | 0 | 0 | 0 | 0 | 51.37 | 0 | 0 | 13 |
| 2016 | 3 | 13 | 11 | 14 | 19 | 34 | 0 | 0 | 0 | 0 | 0 | 0 | 0 | 51.48 | 0 | 0 | 13.6 |
| 2016 | 3 | 13 | 11 | 24 | 19 | 34 | 0 | 0 | 0 | 0 | 0 | 0 | 0 | 51.82 | 0 | 0 | 13.8 |
| 2016 | 3 | 13 | 11 | 34 | 19 | 34 | 0 | 0 | 0 | 0 | 0 | 0 | 0 | 51.93 | 0 | 0 | 13.2 |
| 2016 | 3 | 13 | 11 | 44 | 19 | 33 | 0 | 0 | 0 | 0 | 0 | 0 | 0 | 51.96 | 0 | 0 | 13 |
| 2016 | 3 | 13 | 11 | 54 | 19 | 34 | 0 | 0 | 0 | 0 | 0 | 0 | 0 | 52.27 | 0 | 0 | 13.4 |
| 2016 | 3 | 13 | 12 | 4 | 19 | 34 | 0 | 0 | 0 | 0 | 0 | 0 | 0 | 52.11 | 0 | 0 | 12.6 |
| 2016 | 3 | 13 | 12 | 14 | 19 | 33 | 0 | 0 | 0 | 0 | 0 | 0 | 0 | 52.25 | 0 | 0 | 12.8 |
| 2016 | 3 | 13 | 12 | 24 | 19 | 33 | 0 | 0 | 0 | 0 | 0 | 0 | 0 | 52.45 | 0 | 0 | 13.2 |
| 2016 | 3 | 13 | 12 | 34 | 19 | 34 | 0 | 0 | 0 | 0 | 0 | 0 | 0 | 52.47 | 0 | 0 | 12.6 |
| 2016 | 3 | 13 | 12 | 44 | 19 | 34 | 0 | 0 | 0 | 0 | 0 | 0 | 0 | 52.61 | 0 | 0 | 12.6 |
| 2016 | 3 | 13 | 12 | 54 | 19 | 33 | 0 | 0 | 0 | 0 | 0 | 0 | 0 | 52.65 | 0 | 0 | 12.4 |
| 2016 | 3 | 13 | 13 | 4 | 19 | 33 | 0 | 0 | 0 | 0 | 0 | 0 | 0 | 52.84 | 0 | 0 | 12.6 |
| 2016 | 3 | 13 | 13 | 14 | 19 | 33 | 0 | 0 | 0 | 0 | 0 | 0 | 0 | 52.86 | 0 | 0 | 12.4 |
| 2016 | 3 | 13 | 13 | 24 | 19 | 33 | 0 | 0 | 0 | 0 | 0 | 0 | 0 | 53.01 | 0 | 0 | 12.6 |
| 2016 | 3 | 13 | 13 | 34 | 19 | 33 | 0 | 0 | 0 | 0 | 0 | 0 | 0 | 53.13 | 0 | 0 | 12.4 |
| 2016 | 3 | 13 | 13 | 44 | 19 | 33 | 0 | 0 | 0 | 0 | 0 | 0 | 0 | 53.22 | 0 | 0 | 12.4 |
| 2016 | 3 | 13 | 13 | 54 | 19 | 34 | 0 | 0 | 0 | 0 | 0 | 0 | 0 | 53.29 | 0 | 0 | 12.6 |
| 2016 | 3 | 13 | 14 | 4 | 19 | 33 | 0 | 0 | 0 | 0 | 0 | 0 | 0 | 53.35 | 0 | 0 | 12.4 |
| 2016 | 3 | 13 | 14 | 14 | 19 | 33 | 0 | 0 | 0 | 0 | 0 | 0 | 0 | 53.49 | 0 | 0 | 12.6 |
| 2016 | 3 | 13 | 14 | 24 | 19 | 33 | 0 | 0 | 0 | 0 | 0 | 0 | 0 | 53.49 | 0 | 0 | 12.4 |
| 2016 | 3 | 13 | 14 | 34 | 19 | 33 | 0 | 0 | 0 | 0 | 0 | 0 | 0 | 53.55 | 0 | 0 | 12.4 |
| 2016 | 3 | 13 | 14 | 44 | 19 | 33 | 0 | 0 | 0 | 0 | 0 | 0 | 0 | 53.62 | 0 | 0 | 12.2 |
| 2016 | 3 | 13 | 14 | 54 | 19 | 32 | 0 | 0 | 0 | 0 | 0 | 0 | 0 | 53.71 | 0 | 0 | 12.4 |
| 2016 | 3 | 13 | 15 | 4 | 19 | 33 | 0 | 0 | 0 | 0 | 0 | 0 | 0 | 53.76 | 0 | 0 | 12.4 |
| 2016 | 3 | 13 | 15 | 14 | 19 | 33 | 0 | 0 | 0 | 0 | 0 | 0 | 0 | 53.87 | 0 | 0 | 12.4 |
| 2016 | 3 | 13 | 15 | 24 | 19 | 33 | 0 | 0 | 0 | 0 | 0 | 0 | 0 | 53.96 | 0 | 0 | 12.2 |
| 2016 | 3 | 13 | 15 | 34 | 19 | 33 | 0 | 0 | 0 | 0 | 0 | 0 | 0 | 54.14 | 0 | 0 | 12.4 |
| 2016 | 3 | 13 | 15 | 44 | 19 | 33 | 0 | 0 | 0 | 0 | 0 | 0 | 0 | 54.25 | 0 | 0 | 12.4 |
| 2016 | 3 | 13 | 15 | 54 | 19 | 32 | 0 | 0 | 0 | 0 | 0 | 0 | 0 | 54.45 | 0 | 0 | 12.4 |
| 2016 | 3 | 13 | 16 | 4 | 19 | 33 | 0 | 0 | 0 | 0 | 0 | 0 | 0 | 54.59 | 0 | 0 | 12.4 |
| 2016 | 3 | 13 | 16 | 14 | 19 | 33 | 0 | 0 | 0 | 0 | 0 | 0 | 0 | 54.73 | 0 | 0 | 12.4 |
| 2016 | 3 | 13 | 16 | 24 | 19 | 33 | 0 | 0 | 0 | 0 | 0 | 0 | 0 | 54.77 | 0 | 0 | 12.4 |
| 2016 | 3 | 13 | 16 | 34 | 19 | 33 | 0 | 0 | 0 | 0 | 0 | 0 | 0 | 54.72 | 0 | 0 | 12.2 |
| 2016 | 3 | 13 | 16 | 44 | 19 | 33 | 0 | 0 | 0 | 0 | 0 | 0 | 0 | 54.72 | 0 | 0 | 12.2 |
| 2016 | 3 | 13 | 16 | 54 | 19 | 33 | 0 | 0 | 0 | 0 | 0 | 0 | 0 | 54.72 | 0 | 0 | 12.2 |
| 2016 | 3 | 13 | 17 | 4 | 19 | 33 | 0 | 0 | 0 | 0 | 0 | 0 | 0 | 54.73 | 0 | 0 | 12.2 |
| 2016 | 3 | 13 | 17 | 14 | 19 | 32 | 0 | 0 | 0 | 0 | 0 | 0 | 0 | 54.72 | 0 | 0 | 12.2 |
| 2016 | 3 | 13 | 17 | 24 | 19 | 33 | 0 | 0 | 0 | 0 | 0 | 0 | 0 | 54.7 | 0 | 0 | 12 |
| 2016 | 3 | 13 | 17 | 34 | 19 | 32 | 0 | 0 | 0 | 0 | 0 | 0 | 0 | 54.7 | 0 | 0 | 12 |
| 2016 | 3 | 13 | 17 | 44 | 19 | 34 | 0 | 0 | 0 | 0 | 0 | 0 | 0 | 54.68 | 0 | 0 | 12 |
| 2016 | 3 | 13 | 17 | 54 | 19 | 33 | 0 | 0 | 0 | 0 | 0 | 0 | 0 | 54.66 | 0 | 0 | 12 |
| 2016 | 3 | 13 | 18 | 4 | 19 | 32 | 0 | 0 | 0 | 0 | 0 | 0 | 0 | 54.64 | 0 | 0 | 12 |
| 2016 | 3 | 13 | 18 | 14 | 19 | 33 | 0 | 0 | 0 | 0 | 0 | 0 | 0 | 54.61 | 0 | 0 | 12 |
| 2016 | 3 | 13 | 18 | 24 | 19 | 33 | 0 | 0 | 0 | 0 | 0 | 0 | 0 | 54.55 | 0 | 0 | 12 |
| 2016 | 3 | 13 | 18 | 34 | 19 | 33 | 0 | 0 | 0 | 0 | 0 | 0 | 0 | 54.52 | 0 | 0 | 12 |

Blackrock Return (0208)

| Year | Month | Day | Hour | Minute | Second | Noise3 | IceDetection | Heading | Pitch | Roll | StdDevHeading | StdDevPitch | StdDevRoll | Temperature | Pressure | StdDevPressure | Voltage |
|------|-------|-----|------|--------|--------|--------|--------------|---------|-------|------|---------------|-------------|------------|-------------|----------|----------------|---------|
| 2016 | 3 | 13 | 18 | 44 | 19 | 33 | 0 | 0 | 0 | 0 | 0 | 0 | 0 | 54.45 | 0 | 0 | 12 |
| 2016 | 3 | 13 | 18 | 54 | 19 | 33 | 0 | 0 | 0 | 0 | 0 | 0 | 0 | 54.41 | 0 | 0 | 12 |
| 2016 | 3 | 13 | 19 | 4 | 19 | 33 | 0 | 0 | 0 | 0 | 0 | 0 | 0 | 54.37 | 0 | 0 | 12 |
| 2016 | 3 | 13 | 19 | 14 | 19 | 33 | 0 | 0 | 0 | 0 | 0 | 0 | 0 | 54.34 | 0 | 0 | 12 |
| 2016 | 3 | 13 | 19 | 24 | 19 | 33 | 0 | 0 | 0 | 0 | 0 | 0 | 0 | 54.3 | 0 | 0 | 12 |
| 2016 | 3 | 13 | 19 | 34 | 19 | 33 | 0 | 0 | 0 | 0 | 0 | 0 | 0 | 54.28 | 0 | 0 | 12 |
| 2016 | 3 | 13 | 19 | 44 | 19 | 33 | 0 | 0 | 0 | 0 | 0 | 0 | 0 | 54.25 | 0 | 0 | 12 |
| 2016 | 3 | 13 | 19 | 54 | 19 | 34 | 0 | 0 | 0 | 0 | 0 | 0 | 0 | 54.23 | 0 | 0 | 12 |
| 2016 | 3 | 13 | 20 | 4 | 19 | 34 | 0 | 0 | 0 | 0 | 0 | 0 | 0 | 54.18 | 0 | 0 | 12 |
| 2016 | 3 | 13 | 20 | 14 | 19 | 33 | 0 | 0 | 0 | 0 | 0 | 0 | 0 | 54.14 | 0 | 0 | 12 |
| 2016 | 3 | 13 | 20 | 24 | 19 | 33 | 0 | 0 | 0 | 0 | 0 | 0 | 0 | 54.07 | 0 | 0 | 12 |
| 2016 | 3 | 13 | 20 | 34 | 19 | 34 | 0 | 0 | 0 | 0 | 0 | 0 | 0 | 54.01 | 0 | 0 | 12 |
| 2016 | 3 | 13 | 20 | 44 | 19 | 33 | 0 | 0 | 0 | 0 | 0 | 0 | 0 | 53.96 | 0 | 0 | 12 |
| 2016 | 3 | 13 | 20 | 54 | 19 | 33 | 0 | 0 | 0 | 0 | 0 | 0 | 0 | 53.89 | 0 | 0 | 12 |
| 2016 | 3 | 13 | 21 | 4 | 19 | 33 | 0 | 0 | 0 | 0 | 0 | 0 | 0 | 53.82 | 0 | 0 | 12 |
| 2016 | 3 | 13 | 21 | 14 | 19 | 33 | 0 | 0 | 0 | 0 | 0 | 0 | 0 | 53.74 | 0 | 0 | 12 |
| 2016 | 3 | 13 | 21 | 24 | 19 | 33 | 0 | 0 | 0 | 0 | 0 | 0 | 0 | 53.67 | 0 | 0 | 12 |
| 2016 | 3 | 13 | 21 | 34 | 19 | 33 | 0 | 0 | 0 | 0 | 0 | 0 | 0 | 53.58 | 0 | 0 | 12 |
| 2016 | 3 | 13 | 21 | 44 | 19 | 34 | 0 | 0 | 0 | 0 | 0 | 0 | 0 | 53.49 | 0 | 0 | 12 |
| 2016 | 3 | 13 | 21 | 54 | 19 | 32 | 0 | 0 | 0 | 0 | 0 | 0 | 0 | 53.42 | 0 | 0 | 12 |
| 2016 | 3 | 13 | 22 | 4 | 19 | 33 | 0 | 0 | 0 | 0 | 0 | 0 | 0 | 53.31 | 0 | 0 | 12 |
| 2016 | 3 | 13 | 22 | 14 | 19 | 33 | 0 | 0 | 0 | 0 | 0 | 0 | 0 | 53.24 | 0 | 0 | 12 |
| 2016 | 3 | 13 | 22 | 24 | 19 | 34 | 0 | 0 | 0 | 0 | 0 | 0 | 0 | 53.15 | 0 | 0 | 12 |
| 2016 | 3 | 13 | 22 | 34 | 19 | 33 | 0 | 0 | 0 | 0 | 0 | 0 | 0 | 53.06 | 0 | 0 | 12 |
| 2016 | 3 | 13 | 22 | 44 | 19 | 33 | 0 | 0 | 0 | 0 | 0 | 0 | 0 | 52.99 | 0 | 0 | 12 |
| 2016 | 3 | 13 | 22 | 54 | 19 | 33 | 0 | 0 | 0 | 0 | 0 | 0 | 0 | 52.9 | 0 | 0 | 12 |
| 2016 | 3 | 13 | 23 | 4 | 19 | 33 | 0 | 0 | 0 | 0 | 0 | 0 | 0 | 52.79 | 0 | 0 | 12 |
| 2016 | 3 | 13 | 23 | 14 | 19 | 33 | 0 | 0 | 0 | 0 | 0 | 0 | 0 | 52.72 | 0 | 0 | 11.8 |
| 2016 | 3 | 13 | 23 | 24 | 19 | 33 | 0 | 0 | 0 | 0 | 0 | 0 | 0 | 52.63 | 0 | 0 | 11.8 |
| 2016 | 3 | 13 | 23 | 34 | 19 | 34 | 0 | 0 | 0 | 0 | 0 | 0 | 0 | 52.57 | 0 | 0 | 11.8 |
| 2016 | 3 | 13 | 23 | 44 | 19 | 33 | 0 | 0 | 0 | 0 | 0 | 0 | 0 | 52.5 | 0 | 0 | 11.8 |
| 2016 | 3 | 13 | 23 | 54 | 19 | 34 | 0 | 0 | 0 | 0 | 0 | 0 | 0 | 52.43 | 0 | 0 | 11.8 |
| 2016 | 3 | 14 | 0 | 4 | 19 | 33 | 0 | 0 | 0 | 0 | 0 | 0 | 0 | 52.38 | 0 | 0 | 11.8 |
| 2016 | 3 | 14 | 0 | 14 | 19 | 33 | 0 | 0 | 0 | 0 | 0 | 0 | 0 | 52.3 | 0 | 0 | 11.8 |
| 2016 | 3 | 14 | 0 | 24 | 19 | 33 | 0 | 0 | 0 | 0 | 0 | 0 | 0 | 52.25 | 0 | 0 | 11.8 |
| 2016 | 3 | 14 | 0 | 34 | 19 | 33 | 0 | 0 | 0 | 0 | 0 | 0 | 0 | 52.18 | 0 | 0 | 11.8 |
| 2016 | 3 | 14 | 0 | 44 | 19 | 33 | 0 | 0 | 0 | 0 | 0 | 0 | 0 | 52.12 | 0 | 0 | 11.8 |
| 2016 | 3 | 14 | 0 | 54 | 19 | 34 | 0 | 0 | 0 | 0 | 0 | 0 | 0 | 52.07 | 0 | 0 | 11.8 |
| 2016 | 3 | 14 | 1 | 4 | 19 | 33 | 0 | 0 | 0 | 0 | 0 | 0 | 0 | 52 | 0 | 0 | 11.8 |
| 2016 | 3 | 14 | 1 | 14 | 19 | 33 | 0 | 0 | 0 | 0 | 0 | 0 | 0 | 51.94 | 0 | 0 | 11.8 |
| 2016 | 3 | 14 | 1 | 24 | 19 | 33 | 0 | 0 | 0 | 0 | 0 | 0 | 0 | 51.87 | 0 | 0 | 11.8 |
| 2016 | 3 | 14 | 1 | 34 | 19 | 34 | 0 | 0 | 0 | 0 | 0 | 0 | 0 | 51.78 | 0 | 0 | 11.8 |
| 2016 | 3 | 14 | 1 | 44 | 19 | 34 | 0 | 0 | 0 | 0 | 0 | 0 | 0 | 51.73 | 0 | 0 | 11.8 |
| 2016 | 3 | 14 | 1 | 54 | 19 | 34 | 0 | 0 | 0 | 0 | 0 | 0 | 0 | 51.64 | 0 | 0 | 11.8 |
| 2016 | 3 | 14 | 2 | 4 | 19 | 32 | 0 | 0 | 0 | 0 | 0 | 0 | 0 | 51.55 | 0 | 0 | 11.8 |
| 2016 | 3 | 14 | 2 | 14 | 19 | 33 | 0 | 0 | 0 | 0 | 0 | 0 | 0 | 51.48 | 0 | 0 | 11.8 |

Blackrock Return (0208)

| Year | Month | Day | Hour | Minute | Second | Noise3 | IceDetection | Heading | Pitch | Roll | StdDevHeading | StdDevPitch | StdDevRoll | Temperature | Pressure | StdDevPressure | Voltage |
|------|-------|-----|------|--------|--------|--------|--------------|---------|-------|------|---------------|-------------|------------|-------------|----------|----------------|---------|
| 2016 | 3 | 14 | 2 | 24 | 19 | 34 | 0 | 0 | 0 | 0 | 0 | 0 | 0 | 51.4 | 0 | 0 | 11.8 |
| 2016 | 3 | 14 | 2 | 34 | 19 | 33 | 0 | 0 | 0 | 0 | 0 | 0 | 0 | 51.31 | 0 | 0 | 11.8 |
| 2016 | 3 | 14 | 2 | 44 | 19 | 34 | 0 | 0 | 0 | 0 | 0 | 0 | 0 | 51.22 | 0 | 0 | 11.8 |
| 2016 | 3 | 14 | 2 | 54 | 19 | 33 | 0 | 0 | 0 | 0 | 0 | 0 | 0 | 51.13 | 0 | 0 | 11.8 |
| 2016 | 3 | 14 | 3 | 4 | 19 | 34 | 0 | 0 | 0 | 0 | 0 | 0 | 0 | 51.06 | 0 | 0 | 11.8 |
| 2016 | 3 | 14 | 3 | 14 | 19 | 33 | 0 | 0 | 0 | 0 | 0 | 0 | 0 | 50.97 | 0 | 0 | 11.8 |
| 2016 | 3 | 14 | 3 | 24 | 19 | 33 | 0 | 0 | 0 | 0 | 0 | 0 | 0 | 50.9 | 0 | 0 | 11.8 |
| 2016 | 3 | 14 | 3 | 34 | 19 | 34 | 0 | 0 | 0 | 0 | 0 | 0 | 0 | 50.83 | 0 | 0 | 11.8 |
| 2016 | 3 | 14 | 3 | 44 | 19 | 34 | 0 | 0 | 0 | 0 | 0 | 0 | 0 | 50.76 | 0 | 0 | 11.8 |
| 2016 | 3 | 14 | 3 | 54 | 19 | 33 | 0 | 0 | 0 | 0 | 0 | 0 | 0 | 50.68 | 0 | 0 | 11.8 |
| 2016 | 3 | 14 | 4 | 4 | 19 | 33 | 0 | 0 | 0 | 0 | 0 | 0 | 0 | 50.61 | 0 | 0 | 11.8 |
| 2016 | 3 | 14 | 4 | 14 | 19 | 33 | 0 | 0 | 0 | 0 | 0 | 0 | 0 | 50.54 | 0 | 0 | 11.8 |
| 2016 | 3 | 14 | 4 | 24 | 19 | 33 | 0 | 0 | 0 | 0 | 0 | 0 | 0 | 50.47 | 0 | 0 | 11.8 |
| 2016 | 3 | 14 | 4 | 34 | 19 | 34 | 0 | 0 | 0 | 0 | 0 | 0 | 0 | 50.4 | 0 | 0 | 11.8 |
| 2016 | 3 | 14 | 4 | 44 | 19 | 34 | 0 | 0 | 0 | 0 | 0 | 0 | 0 | 50.34 | 0 | 0 | 11.8 |
| 2016 | 3 | 14 | 4 | 54 | 19 | 33 | 0 | 0 | 0 | 0 | 0 | 0 | 0 | 50.29 | 0 | 0 | 11.8 |
| 2016 | 3 | 14 | 5 | 4 | 19 | 34 | 0 | 0 | 0 | 0 | 0 | 0 | 0 | 50.22 | 0 | 0 | 11.8 |
| 2016 | 3 | 14 | 5 | 14 | 19 | 34 | 0 | 0 | 0 | 0 | 0 | 0 | 0 | 50.16 | 0 | 0 | 11.8 |
| 2016 | 3 | 14 | 5 | 24 | 19 | 34 | 0 | 0 | 0 | 0 | 0 | 0 | 0 | 50.09 | 0 | 0 | 11.8 |
| 2016 | 3 | 14 | 5 | 34 | 19 | 34 | 0 | 0 | 0 | 0 | 0 | 0 | 0 | 50.04 | 0 | 0 | 11.8 |
| 2016 | 3 | 14 | 5 | 44 | 19 | 33 | 0 | 0 | 0 | 0 | 0 | 0 | 0 | 49.96 | 0 | 0 | 11.8 |
| 2016 | 3 | 14 | 5 | 54 | 19 | 34 | 0 | 0 | 0 | 0 | 0 | 0 | 0 | 49.91 | 0 | 0 | 11.8 |
| 2016 | 3 | 14 | 6 | 4 | 19 | 34 | 0 | 0 | 0 | 0 | 0 | 0 | 0 | 49.84 | 0 | 0 | 11.8 |
| 2016 | 3 | 14 | 6 | 14 | 19 | 33 | 0 | 0 | 0 | 0 | 0 | 0 | 0 | 49.78 | 0 | 0 | 11.8 |
| 2016 | 3 | 14 | 6 | 24 | 19 | 34 | 0 | 0 | 0 | 0 | 0 | 0 | 0 | 49.75 | 0 | 0 | 11.8 |
| 2016 | 3 | 14 | 6 | 34 | 19 | 34 | 0 | 0 | 0 | 0 | 0 | 0 | 0 | 49.71 | 0 | 0 | 11.8 |
| 2016 | 3 | 14 | 6 | 44 | 19 | 33 | 0 | 0 | 0 | 0 | 0 | 0 | 0 | 49.69 | 0 | 0 | 11.8 |
| 2016 | 3 | 14 | 6 | 54 | 19 | 34 | 0 | 0 | 0 | 0 | 0 | 0 | 0 | 49.66 | 0 | 0 | 12 |
| 2016 | 3 | 14 | 7 | 4 | 19 | 34 | 0 | 0 | 0 | 0 | 0 | 0 | 0 | 49.69 | 0 | 0 | 12 |
| 2016 | 3 | 14 | 7 | 14 | 19 | 34 | 0 | 0 | 0 | 0 | 0 | 0 | 0 | 49.69 | 0 | 0 | 12.4 |
| 2016 | 3 | 14 | 7 | 24 | 19 | 34 | 0 | 0 | 0 | 0 | 0 | 0 | 0 | 49.73 | 0 | 0 | 12.6 |
| 2016 | 3 | 14 | 7 | 34 | 19 | 34 | 0 | 0 | 0 | 0 | 0 | 0 | 0 | 49.73 | 0 | 0 | 12.6 |
| 2016 | 3 | 14 | 7 | 44 | 19 | 34 | 0 | 0 | 0 | 0 | 0 | 0 | 0 | 49.75 | 0 | 0 | 12.4 |
| 2016 | 3 | 14 | 7 | 54 | 19 | 35 | 0 | 0 | 0 | 0 | 0 | 0 | 0 | 49.77 | 0 | 0 | 12.4 |
| 2016 | 3 | 14 | 8 | 4 | 19 | 34 | 0 | 0 | 0 | 0 | 0 | 0 | 0 | 49.8 | 0 | 0 | 12.2 |
| 2016 | 3 | 14 | 8 | 14 | 19 | 33 | 0 | 0 | 0 | 0 | 0 | 0 | 0 | 49.78 | 0 | 0 | 12.2 |
| 2016 | 3 | 14 | 8 | 24 | 19 | 34 | 0 | 0 | 0 | 0 | 0 | 0 | 0 | 49.8 | 0 | 0 | 12.2 |
| 2016 | 3 | 14 | 8 | 34 | 19 | 33 | 0 | 0 | 0 | 0 | 0 | 0 | 0 | 49.89 | 0 | 0 | 12.2 |
| 2016 | 3 | 14 | 8 | 44 | 19 | 34 | 0 | 0 | 0 | 0 | 0 | 0 | 0 | 49.77 | 0 | 0 | 12.2 |
| 2016 | 3 | 14 | 8 | 54 | 19 | 33 | 0 | 0 | 0 | 0 | 0 | 0 | 0 | 49.84 | 0 | 0 | 12.2 |
| 2016 | 3 | 14 | 9 | 4 | 19 | 33 | 0 | 0 | 0 | 0 | 0 | 0 | 0 | 49.87 | 0 | 0 | 12.2 |
| 2016 | 3 | 14 | 9 | 14 | 19 | 34 | 0 | 0 | 0 | 0 | 0 | 0 | 0 | 49.93 | 0 | 0 | 12.2 |
| 2016 | 3 | 14 | 9 | 24 | 19 | 34 | 0 | 0 | 0 | 0 | 0 | 0 | 0 | 50.04 | 0 | 0 | 12.4 |
| 2016 | 3 | 14 | 9 | 34 | 19 | 34 | 0 | 0 | 0 | 0 | 0 | 0 | 0 | 50.18 | 0 | 0 | 12.4 |
| 2016 | 3 | 14 | 9 | 44 | 19 | 34 | 0 | 0 | 0 | 0 | 0 | 0 | 0 | 50.23 | 0 | 0 | 12.6 |
| 2016 | 3 | 14 | 9 | 54 | 19 | 33 | 0 | 0 | 0 | 0 | 0 | 0 | 0 | 50.18 | 0 | 0 | 12.6 |

Blackrock Return (0208)

| Year | Month | Day | Hour | Minute | Second | Noise3 | IceDetection | Heading | Pitch | Roll | StdDevHeading | StdDevPitch | StdDevRoll | Temperature | Pressure | StdDevPressure | Voltage |
|------|-------|-----|------|--------|--------|--------|--------------|---------|-------|------|---------------|-------------|------------|-------------|----------|----------------|---------|
| 2016 | 3 | 14 | 10 | 4 | 19 | 34 | 0 | 0 | 0 | 0 | 0 | 0 | 0 | 50.14 | 0 | 0 | 13 |
| 2016 | 3 | 14 | 10 | 14 | 19 | 34 | 0 | 0 | 0 | 0 | 0 | 0 | 0 | 50.22 | 0 | 0 | 13 |
| 2016 | 3 | 14 | 10 | 24 | 19 | 33 | 0 | 0 | 0 | 0 | 0 | 0 | 0 | 50.41 | 0 | 0 | 13 |
| 2016 | 3 | 14 | 10 | 34 | 19 | 34 | 0 | 0 | 0 | 0 | 0 | 0 | 0 | 50.94 | 0 | 0 | 13 |
| 2016 | 3 | 14 | 10 | 44 | 19 | 34 | 0 | 0 | 0 | 0 | 0 | 0 | 0 | 51.13 | 0 | 0 | 13.2 |
| 2016 | 3 | 14 | 10 | 54 | 19 | 34 | 0 | 0 | 0 | 0 | 0 | 0 | 0 | 51.28 | 0 | 0 | 13 |
| 2016 | 3 | 14 | 11 | 4 | 19 | 34 | 0 | 0 | 0 | 0 | 0 | 0 | 0 | 51.4 | 0 | 0 | 13 |
| 2016 | 3 | 14 | 11 | 14 | 19 | 34 | 0 | 0 | 0 | 0 | 0 | 0 | 0 | 51.57 | 0 | 0 | 13 |
| 2016 | 3 | 14 | 11 | 24 | 19 | 34 | 0 | 0 | 0 | 0 | 0 | 0 | 0 | 52.02 | 0 | 0 | 13.2 |
| 2016 | 3 | 14 | 11 | 34 | 19 | 33 | 0 | 0 | 0 | 0 | 0 | 0 | 0 | 52.3 | 0 | 0 | 13.4 |
| 2016 | 3 | 14 | 11 | 44 | 19 | 34 | 0 | 0 | 0 | 0 | 0 | 0 | 0 | 52.72 | 0 | 0 | 13.4 |
| 2016 | 3 | 14 | 11 | 54 | 19 | 33 | 0 | 0 | 0 | 0 | 0 | 0 | 0 | 52.7 | 0 | 0 | 13 |
| 2016 | 3 | 14 | 12 | 4 | 19 | 33 | 0 | 0 | 0 | 0 | 0 | 0 | 0 | 52.7 | 0 | 0 | 13 |
| 2016 | 3 | 14 | 12 | 14 | 19 | 34 | 0 | 0 | 0 | 0 | 0 | 0 | 0 | 53.02 | 0 | 0 | 13.2 |
| 2016 | 3 | 14 | 12 | 24 | 19 | 34 | 0 | 0 | 0 | 0 | 0 | 0 | 0 | 53.31 | 0 | 0 | 13.2 |
| 2016 | 3 | 14 | 12 | 34 | 19 | 33 | 0 | 0 | 0 | 0 | 0 | 0 | 0 | 53.51 | 0 | 0 | 13 |
| 2016 | 3 | 14 | 12 | 44 | 19 | 33 | 0 | 0 | 0 | 0 | 0 | 0 | 0 | 53.78 | 0 | 0 | 13.4 |
| 2016 | 3 | 14 | 12 | 54 | 19 | 33 | 0 | 0 | 0 | 0 | 0 | 0 | 0 | 53.83 | 0 | 0 | 13 |
| 2016 | 3 | 14 | 13 | 4 | 19 | 33 | 0 | 0 | 0 | 0 | 0 | 0 | 0 | 54.09 | 0 | 0 | 13.2 |
| 2016 | 3 | 14 | 13 | 14 | 19 | 34 | 0 | 0 | 0 | 0 | 0 | 0 | 0 | 54.19 | 0 | 0 | 13.2 |
| 2016 | 3 | 14 | 13 | 24 | 19 | 34 | 0 | 0 | 0 | 0 | 0 | 0 | 0 | 54.55 | 0 | 0 | 13.2 |
| 2016 | 3 | 14 | 13 | 34 | 19 | 33 | 0 | 0 | 0 | 0 | 0 | 0 | 0 | 54.72 | 0 | 0 | 13.2 |
| 2016 | 3 | 14 | 13 | 44 | 19 | 32 | 0 | 0 | 0 | 0 | 0 | 0 | 0 | 54.93 | 0 | 0 | 13.2 |
| 2016 | 3 | 14 | 13 | 54 | 19 | 33 | 0 | 0 | 0 | 0 | 0 | 0 | 0 | 55.13 | 0 | 0 | 13.4 |
| 2016 | 3 | 14 | 14 | 4 | 19 | 33 | 0 | 0 | 0 | 0 | 0 | 0 | 0 | 55.22 | 0 | 0 | 13.2 |
| 2016 | 3 | 14 | 14 | 14 | 19 | 33 | 0 | 0 | 0 | 0 | 0 | 0 | 0 | 55.38 | 0 | 0 | 13 |
| 2016 | 3 | 14 | 14 | 24 | 19 | 33 | 0 | 0 | 0 | 0 | 0 | 0 | 0 | 55.54 | 0 | 0 | 13.2 |
| 2016 | 3 | 14 | 14 | 34 | 19 | 33 | 0 | 0 | 0 | 0 | 0 | 0 | 0 | 55.67 | 0 | 0 | 13 |
| 2016 | 3 | 14 | 14 | 44 | 19 | 32 | 0 | 0 | 0 | 0 | 0 | 0 | 0 | 55.87 | 0 | 0 | 13 |
| 2016 | 3 | 14 | 14 | 54 | 19 | 32 | 0 | 0 | 0 | 0 | 0 | 0 | 0 | 56.01 | 0 | 0 | 13 |
| 2016 | 3 | 14 | 15 | 4 | 19 | 34 | 0 | 0 | 0 | 0 | 0 | 0 | 0 | 56.16 | 0 | 0 | 12.8 |
| 2016 | 3 | 14 | 15 | 14 | 19 | 33 | 0 | 0 | 0 | 0 | 0 | 0 | 0 | 56.32 | 0 | 0 | 12.8 |
| 2016 | 3 | 14 | 15 | 24 | 19 | 32 | 0 | 0 | 0 | 0 | 0 | 0 | 0 | 56.44 | 0 | 0 | 12.6 |
| 2016 | 3 | 14 | 15 | 34 | 19 | 33 | 0 | 0 | 0 | 0 | 0 | 0 | 0 | 56.55 | 0 | 0 | 12.6 |
| 2016 | 3 | 14 | 15 | 44 | 19 | 32 | 0 | 0 | 0 | 0 | 0 | 0 | 0 | 56.62 | 0 | 0 | 12.4 |
| 2016 | 3 | 14 | 15 | 54 | 19 | 34 | 0 | 0 | 0 | 0 | 0 | 0 | 0 | 56.7 | 0 | 0 | 12.4 |
| 2016 | 3 | 14 | 16 | 4 | 19 | 33 | 0 | 0 | 0 | 0 | 0 | 0 | 0 | 56.75 | 0 | 0 | 12.4 |
| 2016 | 3 | 14 | 16 | 14 | 19 | 32 | 0 | 0 | 0 | 0 | 0 | 0 | 0 | 56.79 | 0 | 0 | 12.2 |
| 2016 | 3 | 14 | 16 | 24 | 19 | 33 | 0 | 0 | 0 | 0 | 0 | 0 | 0 | 56.8 | 0 | 0 | 12.2 |
| 2016 | 3 | 14 | 16 | 34 | 19 | 33 | 0 | 0 | 0 | 0 | 0 | 0 | 0 | 56.82 | 0 | 0 | 12.2 |
| 2016 | 3 | 14 | 16 | 44 | 19 | 34 | 0 | 0 | 0 | 0 | 0 | 0 | 0 | 56.8 | 0 | 0 | 12.2 |
| 2016 | 3 | 14 | 16 | 54 | 19 | 32 | 0 | 0 | 0 | 0 | 0 | 0 | 0 | 56.77 | 0 | 0 | 12.2 |
| 2016 | 3 | 14 | 17 | 4 | 19 | 32 | 0 | 0 | 0 | 0 | 0 | 0 | 0 | 56.71 | 0 | 0 | 12.2 |
| 2016 | 3 | 14 | 17 | 14 | 19 | 33 | 0 | 0 | 0 | 0 | 0 | 0 | 0 | 56.66 | 0 | 0 | 12 |
| 2016 | 3 | 14 | 17 | 24 | 19 | 32 | 0 | 0 | 0 | 0 | 0 | 0 | 0 | 56.59 | 0 | 0 | 12 |
| 2016 | 3 | 14 | 17 | 34 | 19 | 32 | 0 | 0 | 0 | 0 | 0 | 0 | 0 | 56.5 | 0 | 0 | 12 |

Blackrock Return (0208)

| Year | Month | Day | Hour | Minute | Second | Noise3 | IceDetection | Heading | Pitch | Roll | StdDevHeading | StdDevPitch | StdDevRoll | Temperature | Pressure | StdDevPressure | Voltage |
|------|-------|-----|------|--------|--------|--------|--------------|---------|-------|------|---------------|-------------|------------|-------------|----------|----------------|---------|
| 2016 | 3 | 14 | 17 | 44 | 19 | 33 | 0 | 0 | 0 | 0 | 0 | 0 | 0 | 56.43 | 0 | 0 | 12 |
| 2016 | 3 | 14 | 17 | 54 | 19 | 32 | 0 | 0 | 0 | 0 | 0 | 0 | 0 | 56.34 | 0 | 0 | 12 |
| 2016 | 3 | 14 | 18 | 4 | 19 | 33 | 0 | 0 | 0 | 0 | 0 | 0 | 0 | 56.25 | 0 | 0 | 12 |
| 2016 | 3 | 14 | 18 | 14 | 19 | 32 | 0 | 0 | 0 | 0 | 0 | 0 | 0 | 56.14 | 0 | 0 | 12 |
| 2016 | 3 | 14 | 18 | 24 | 19 | 33 | 0 | 0 | 0 | 0 | 0 | 0 | 0 | 56.03 | 0 | 0 | 12 |
| 2016 | 3 | 14 | 18 | 34 | 19 | 33 | 0 | 0 | 0 | 0 | 0 | 0 | 0 | 55.92 | 0 | 0 | 12 |
| 2016 | 3 | 14 | 18 | 44 | 19 | 33 | 0 | 0 | 0 | 0 | 0 | 0 | 0 | 55.85 | 0 | 0 | 12 |
| 2016 | 3 | 14 | 18 | 54 | 19 | 33 | 0 | 0 | 0 | 0 | 0 | 0 | 0 | 55.76 | 0 | 0 | 12 |
| 2016 | 3 | 14 | 19 | 4 | 19 | 33 | 0 | 0 | 0 | 0 | 0 | 0 | 0 | 55.69 | 0 | 0 | 12 |
| 2016 | 3 | 14 | 19 | 14 | 19 | 33 | 0 | 0 | 0 | 0 | 0 | 0 | 0 | 55.6 | 0 | 0 | 12 |
| 2016 | 3 | 14 | 19 | 24 | 19 | 32 | 0 | 0 | 0 | 0 | 0 | 0 | 0 | 55.51 | 0 | 0 | 12 |
| 2016 | 3 | 14 | 19 | 34 | 19 | 32 | 0 | 0 | 0 | 0 | 0 | 0 | 0 | 55.38 | 0 | 0 | 12 |
| 2016 | 3 | 14 | 19 | 44 | 19 | 33 | 0 | 0 | 0 | 0 | 0 | 0 | 0 | 55.27 | 0 | 0 | 12 |
| 2016 | 3 | 14 | 19 | 54 | 19 | 33 | 0 | 0 | 0 | 0 | 0 | 0 | 0 | 55.17 | 0 | 0 | 12 |
| 2016 | 3 | 14 | 20 | 4 | 19 | 33 | 0 | 0 | 0 | 0 | 0 | 0 | 0 | 55.04 | 0 | 0 | 12 |
| 2016 | 3 | 14 | 20 | 14 | 19 | 33 | 0 | 0 | 0 | 0 | 0 | 0 | 0 | 54.9 | 0 | 0 | 12 |
| 2016 | 3 | 14 | 20 | 24 | 19 | 33 | 0 | 0 | 0 | 0 | 0 | 0 | 0 | 54.75 | 0 | 0 | 12 |
| 2016 | 3 | 14 | 20 | 34 | 19 | 34 | 0 | 0 | 0 | 0 | 0 | 0 | 0 | 54.61 | 0 | 0 | 12 |
| 2016 | 3 | 14 | 20 | 44 | 19 | 33 | 0 | 0 | 0 | 0 | 0 | 0 | 0 | 54.46 | 0 | 0 | 12 |
| 2016 | 3 | 14 | 20 | 54 | 19 | 33 | 0 | 0 | 0 | 0 | 0 | 0 | 0 | 54.28 | 0 | 0 | 12 |
| 2016 | 3 | 14 | 21 | 4 | 19 | 32 | 0 | 0 | 0 | 0 | 0 | 0 | 0 | 54.12 | 0 | 0 | 12 |
| 2016 | 3 | 14 | 21 | 14 | 19 | 34 | 0 | 0 | 0 | 0 | 0 | 0 | 0 | 53.96 | 0 | 0 | 12 |
| 2016 | 3 | 14 | 21 | 24 | 19 | 33 | 0 | 0 | 0 | 0 | 0 | 0 | 0 | 53.76 | 0 | 0 | 12 |
| 2016 | 3 | 14 | 21 | 34 | 19 | 33 | 0 | 0 | 0 | 0 | 0 | 0 | 0 | 53.6 | 0 | 0 | 12 |
| 2016 | 3 | 14 | 21 | 44 | 19 | 33 | 0 | 0 | 0 | 0 | 0 | 0 | 0 | 53.44 | 0 | 0 | 11.8 |
| 2016 | 3 | 14 | 21 | 54 | 19 | 33 | 0 | 0 | 0 | 0 | 0 | 0 | 0 | 53.26 | 0 | 0 | 12 |
| 2016 | 3 | 14 | 22 | 4 | 19 | 34 | 0 | 0 | 0 | 0 | 0 | 0 | 0 | 53.08 | 0 | 0 | 11.8 |
| 2016 | 3 | 14 | 22 | 14 | 19 | 33 | 0 | 0 | 0 | 0 | 0 | 0 | 0 | 52.92 | 0 | 0 | 11.8 |
| 2016 | 3 | 14 | 22 | 24 | 19 | 33 | 0 | 0 | 0 | 0 | 0 | 0 | 0 | 52.75 | 0 | 0 | 11.8 |
| 2016 | 3 | 14 | 22 | 34 | 19 | 34 | 0 | 0 | 0 | 0 | 0 | 0 | 0 | 52.57 | 0 | 0 | 11.8 |
| 2016 | 3 | 14 | 22 | 44 | 19 | 33 | 0 | 0 | 0 | 0 | 0 | 0 | 0 | 52.41 | 0 | 0 | 11.8 |
| 2016 | 3 | 14 | 22 | 54 | 19 | 33 | 0 | 0 | 0 | 0 | 0 | 0 | 0 | 52.25 | 0 | 0 | 11.8 |
| 2016 | 3 | 14 | 23 | 4 | 19 | 33 | 0 | 0 | 0 | 0 | 0 | 0 | 0 | 52.09 | 0 | 0 | 11.8 |
| 2016 | 3 | 14 | 23 | 14 | 19 | 33 | 0 | 0 | 0 | 0 | 0 | 0 | 0 | 51.93 | 0 | 0 | 11.8 |
| 2016 | 3 | 14 | 23 | 24 | 19 | 33 | 0 | 0 | 0 | 0 | 0 | 0 | 0 | 51.78 | 0 | 0 | 11.8 |
| 2016 | 3 | 14 | 23 | 34 | 19 | 33 | 0 | 0 | 0 | 0 | 0 | 0 | 0 | 51.62 | 0 | 0 | 11.8 |
| 2016 | 3 | 14 | 23 | 44 | 19 | 34 | 0 | 0 | 0 | 0 | 0 | 0 | 0 | 51.48 | 0 | 0 | 11.8 |
| 2016 | 3 | 14 | 23 | 54 | 19 | 34 | 0 | 0 | 0 | 0 | 0 | 0 | 0 | 51.33 | 0 | 0 | 11.8 |
| 2016 | 3 | 15 | 0 | 4 | 19 | 33 | 0 | 0 | 0 | 0 | 0 | 0 | 0 | 51.19 | 0 | 0 | 11.8 |
| 2016 | 3 | 15 | 0 | 14 | 19 | 33 | 0 | 0 | 0 | 0 | 0 | 0 | 0 | 51.04 | 0 | 0 | 11.8 |
| 2016 | 3 | 15 | 0 | 24 | 19 | 33 | 0 | 0 | 0 | 0 | 0 | 0 | 0 | 50.9 | 0 | 0 | 11.8 |
| 2016 | 3 | 15 | 0 | 34 | 19 | 33 | 0 | 0 | 0 | 0 | 0 | 0 | 0 | 50.77 | 0 | 0 | 11.8 |
| 2016 | 3 | 15 | 0 | 44 | 19 | 34 | 0 | 0 | 0 | 0 | 0 | 0 | 0 | 50.63 | 0 | 0 | 11.8 |
| 2016 | 3 | 15 | 0 | 54 | 19 | 34 | 0 | 0 | 0 | 0 | 0 | 0 | 0 | 50.49 | 0 | 0 | 11.8 |
| 2016 | 3 | 15 | 1 | 4 | 19 | 33 | 0 | 0 | 0 | 0 | 0 | 0 | 0 | 50.36 | 0 | 0 | 11.8 |
| 2016 | 3 | 15 | 1 | 14 | 19 | 34 | 0 | 0 | 0 | 0 | 0 | 0 | 0 | 50.23 | 0 | 0 | 11.8 |

Blackrock Return (0208)

| Year | Month | Day | Hour | Minute | Second | Noise3 | IceDetection | Heading | Pitch | Roll | StdDevHeading | StdDevPitch | StdDevRoll | Temperature | Pressure | StdDevPressure | Voltage |
|------|-------|-----|------|--------|--------|--------|--------------|---------|-------|------|---------------|-------------|------------|-------------|----------|----------------|---------|
| 2016 | 3 | 15 | 1 | 24 | 19 | 33 | 0 | 0 | 0 | 0 | 0 | 0 | 0 | 50.13 | 0 | 0 | 11.8 |
| 2016 | 3 | 15 | 1 | 34 | 19 | 33 | 0 | 0 | 0 | 0 | 0 | 0 | 0 | 50 | 0 | 0 | 11.8 |
| 2016 | 3 | 15 | 1 | 44 | 19 | 34 | 0 | 0 | 0 | 0 | 0 | 0 | 0 | 49.89 | 0 | 0 | 11.8 |
| 2016 | 3 | 15 | 1 | 54 | 19 | 34 | 0 | 0 | 0 | 0 | 0 | 0 | 0 | 49.8 | 0 | 0 | 11.8 |
| 2016 | 3 | 15 | 2 | 4 | 19 | 34 | 0 | 0 | 0 | 0 | 0 | 0 | 0 | 49.69 | 0 | 0 | 11.8 |
| 2016 | 3 | 15 | 2 | 14 | 19 | 33 | 0 | 0 | 0 | 0 | 0 | 0 | 0 | 49.62 | 0 | 0 | 11.8 |
| 2016 | 3 | 15 | 2 | 24 | 19 | 34 | 0 | 0 | 0 | 0 | 0 | 0 | 0 | 49.55 | 0 | 0 | 11.8 |
| 2016 | 3 | 15 | 2 | 34 | 19 | 34 | 0 | 0 | 0 | 0 | 0 | 0 | 0 | 49.48 | 0 | 0 | 11.8 |
| 2016 | 3 | 15 | 2 | 44 | 19 | 34 | 0 | 0 | 0 | 0 | 0 | 0 | 0 | 49.41 | 0 | 0 | 11.8 |
| 2016 | 3 | 15 | 2 | 54 | 19 | 32 | 0 | 0 | 0 | 0 | 0 | 0 | 0 | 49.33 | 0 | 0 | 11.8 |
| 2016 | 3 | 15 | 3 | 4 | 19 | 34 | 0 | 0 | 0 | 0 | 0 | 0 | 0 | 49.26 | 0 | 0 | 11.8 |
| 2016 | 3 | 15 | 3 | 14 | 19 | 34 | 0 | 0 | 0 | 0 | 0 | 0 | 0 | 49.19 | 0 | 0 | 11.8 |
| 2016 | 3 | 15 | 3 | 24 | 19 | 34 | 0 | 0 | 0 | 0 | 0 | 0 | 0 | 49.12 | 0 | 0 | 11.8 |
| 2016 | 3 | 15 | 3 | 34 | 19 | 33 | 0 | 0 | 0 | 0 | 0 | 0 | 0 | 49.05 | 0 | 0 | 11.8 |
| 2016 | 3 | 15 | 3 | 44 | 19 | 33 | 0 | 0 | 0 | 0 | 0 | 0 | 0 | 48.99 | 0 | 0 | 11.8 |
| 2016 | 3 | 15 | 3 | 54 | 19 | 34 | 0 | 0 | 0 | 0 | 0 | 0 | 0 | 48.92 | 0 | 0 | 11.8 |
| 2016 | 3 | 15 | 4 | 4 | 19 | 34 | 0 | 0 | 0 | 0 | 0 | 0 | 0 | 48.87 | 0 | 0 | 11.8 |
| 2016 | 3 | 15 | 4 | 14 | 19 | 34 | 0 | 0 | 0 | 0 | 0 | 0 | 0 | 48.79 | 0 | 0 | 11.8 |
| 2016 | 3 | 15 | 4 | 24 | 19 | 34 | 0 | 0 | 0 | 0 | 0 | 0 | 0 | 48.72 | 0 | 0 | 11.8 |
| 2016 | 3 | 15 | 4 | 34 | 19 | 34 | 0 | 0 | 0 | 0 | 0 | 0 | 0 | 48.67 | 0 | 0 | 11.8 |
| 2016 | 3 | 15 | 4 | 44 | 19 | 34 | 0 | 0 | 0 | 0 | 0 | 0 | 0 | 48.6 | 0 | 0 | 11.6 |
| 2016 | 3 | 15 | 4 | 54 | 19 | 33 | 0 | 0 | 0 | 0 | 0 | 0 | 0 | 48.52 | 0 | 0 | 11.8 |
| 2016 | 3 | 15 | 5 | 4 | 19 | 34 | 0 | 0 | 0 | 0 | 0 | 0 | 0 | 48.45 | 0 | 0 | 11.6 |
| 2016 | 3 | 15 | 5 | 14 | 19 | 34 | 0 | 0 | 0 | 0 | 0 | 0 | 0 | 48.4 | 0 | 0 | 11.6 |
| 2016 | 3 | 15 | 5 | 24 | 19 | 34 | 0 | 0 | 0 | 0 | 0 | 0 | 0 | 48.31 | 0 | 0 | 11.6 |
| 2016 | 3 | 15 | 5 | 34 | 19 | 34 | 0 | 0 | 0 | 0 | 0 | 0 | 0 | 48.24 | 0 | 0 | 11.6 |
| 2016 | 3 | 15 | 5 | 44 | 19 | 34 | 0 | 0 | 0 | 0 | 0 | 0 | 0 | 48.18 | 0 | 0 | 11.6 |
| 2016 | 3 | 15 | 5 | 54 | 19 | 33 | 0 | 0 | 0 | 0 | 0 | 0 | 0 | 48.11 | 0 | 0 | 11.6 |
| 2016 | 3 | 15 | 6 | 4 | 19 | 34 | 0 | 0 | 0 | 0 | 0 | 0 | 0 | 48.06 | 0 | 0 | 11.6 |
| 2016 | 3 | 15 | 6 | 14 | 19 | 34 | 0 | 0 | 0 | 0 | 0 | 0 | 0 | 47.98 | 0 | 0 | 11.6 |
| 2016 | 3 | 15 | 6 | 24 | 19 | 34 | 0 | 0 | 0 | 0 | 0 | 0 | 0 | 47.91 | 0 | 0 | 11.8 |
| 2016 | 3 | 15 | 6 | 34 | 19 | 33 | 0 | 0 | 0 | 0 | 0 | 0 | 0 | 47.86 | 0 | 0 | 11.8 |
| 2016 | 3 | 15 | 6 | 44 | 19 | 34 | 0 | 0 | 0 | 0 | 0 | 0 | 0 | 47.8 | 0 | 0 | 11.8 |
| 2016 | 3 | 15 | 6 | 54 | 19 | 34 | 0 | 0 | 0 | 0 | 0 | 0 | 0 | 47.75 | 0 | 0 | 11.8 |
| 2016 | 3 | 15 | 7 | 4 | 19 | 34 | 0 | 0 | 0 | 0 | 0 | 0 | 0 | 47.68 | 0 | 0 | 12 |
| 2016 | 3 | 15 | 7 | 14 | 19 | 35 | 0 | 0 | 0 | 0 | 0 | 0 | 0 | 47.62 | 0 | 0 | 12.2 |
| 2016 | 3 | 15 | 7 | 24 | 19 | 34 | 0 | 0 | 0 | 0 | 0 | 0 | 0 | 47.55 | 0 | 0 | 12.6 |
| 2016 | 3 | 15 | 7 | 34 | 19 | 34 | 0 | 0 | 0 | 0 | 0 | 0 | 0 | 47.5 | 0 | 0 | 12.8 |
| 2016 | 3 | 15 | 7 | 44 | 19 | 35 | 0 | 0 | 0 | 0 | 0 | 0 | 0 | 47.48 | 0 | 0 | 12.8 |
| 2016 | 3 | 15 | 7 | 54 | 19 | 34 | 0 | 0 | 0 | 0 | 0 | 0 | 0 | 47.48 | 0 | 0 | 13 |
| 2016 | 3 | 15 | 8 | 4 | 19 | 34 | 0 | 0 | 0 | 0 | 0 | 0 | 0 | 47.48 | 0 | 0 | 13.2 |
| 2016 | 3 | 15 | 8 | 14 | 19 | 34 | 0 | 0 | 0 | 0 | 0 | 0 | 0 | 47.46 | 0 | 0 | 13.2 |
| 2016 | 3 | 15 | 8 | 24 | 19 | 34 | 0 | 0 | 0 | 0 | 0 | 0 | 0 | 47.46 | 0 | 0 | 13.2 |
| 2016 | 3 | 15 | 8 | 34 | 19 | 34 | 0 | 0 | 0 | 0 | 0 | 0 | 0 | 47.5 | 0 | 0 | 13.2 |
| 2016 | 3 | 15 | 8 | 44 | 19 | 34 | 0 | 0 | 0 | 0 | 0 | 0 | 0 | 47.53 | 0 | 0 | 13.2 |
| 2016 | 3 | 15 | 8 | 54 | 19 | 34 | 0 | 0 | 0 | 0 | 0 | 0 | 0 | 47.62 | 0 | 0 | 13.2 |

Blackrock Return (0208)

| Year | Month | Day | Hour | Minute | Second | Noise3 | IceDetection | Heading | Pitch | Roll | StdDevHeading | StdDevPitch | StdDevRoll | Temperature | Pressure | StdDevPressure | Voltage |
|------|-------|-----|------|--------|--------|--------|--------------|---------|-------|------|---------------|-------------|------------|-------------|----------|----------------|---------|
| 2016 | 3 | 15 | 9 | 4 | 19 | 35 | 0 | 0 | 0 | 0 | 0 | 0 | 0 | 48.16 | 0 | 0 | 13.2 |
| 2016 | 3 | 15 | 9 | 14 | 19 | 33 | 0 | 0 | 0 | 0 | 0 | 0 | 0 | 48.38 | 0 | 0 | 13.2 |
| 2016 | 3 | 15 | 9 | 24 | 19 | 34 | 0 | 0 | 0 | 0 | 0 | 0 | 0 | 48.54 | 0 | 0 | 13.2 |
| 2016 | 3 | 15 | 9 | 34 | 19 | 35 | 0 | 0 | 0 | 0 | 0 | 0 | 0 | 48.56 | 0 | 0 | 13.2 |
| 2016 | 3 | 15 | 9 | 44 | 19 | 34 | 0 | 0 | 0 | 0 | 0 | 0 | 0 | 48.2 | 0 | 0 | 13.2 |
| 2016 | 3 | 15 | 9 | 54 | 19 | 34 | 0 | 0 | 0 | 0 | 0 | 0 | 0 | 48.27 | 0 | 0 | 13.2 |
| 2016 | 3 | 15 | 10 | 4 | 19 | 33 | 0 | 0 | 0 | 0 | 0 | 0 | 0 | 48.42 | 0 | 0 | 13.2 |
| 2016 | 3 | 15 | 10 | 14 | 19 | 34 | 0 | 0 | 0 | 0 | 0 | 0 | 0 | 48.58 | 0 | 0 | 13.2 |
| 2016 | 3 | 15 | 10 | 24 | 19 | 34 | 0 | 0 | 0 | 0 | 0 | 0 | 0 | 48.79 | 0 | 0 | 13.4 |
| 2016 | 3 | 15 | 10 | 34 | 19 | 34 | 0 | 0 | 0 | 0 | 0 | 0 | 0 | 49.55 | 0 | 0 | 13.4 |
| 2016 | 3 | 15 | 10 | 44 | 19 | 34 | 0 | 0 | 0 | 0 | 0 | 0 | 0 | 49.98 | 0 | 0 | 13.4 |
| 2016 | 3 | 15 | 10 | 54 | 19 | 34 | 0 | 0 | 0 | 0 | 0 | 0 | 0 | 50.27 | 0 | 0 | 13.4 |
| 2016 | 3 | 15 | 11 | 4 | 19 | 34 | 0 | 0 | 0 | 0 | 0 | 0 | 0 | 50.52 | 0 | 0 | 13.4 |
| 2016 | 3 | 15 | 11 | 14 | 19 | 34 | 0 | 0 | 0 | 0 | 0 | 0 | 0 | 50.81 | 0 | 0 | 13.4 |
| 2016 | 3 | 15 | 11 | 24 | 19 | 33 | 0 | 0 | 0 | 0 | 0 | 0 | 0 | 51.1 | 0 | 0 | 13.4 |
| 2016 | 3 | 15 | 11 | 34 | 19 | 34 | 0 | 0 | 0 | 0 | 0 | 0 | 0 | 51.35 | 0 | 0 | 13.4 |
| 2016 | 3 | 15 | 11 | 44 | 19 | 34 | 0 | 0 | 0 | 0 | 0 | 0 | 0 | 51.62 | 0 | 0 | 13.4 |
| 2016 | 3 | 15 | 11 | 54 | 19 | 33 | 0 | 0 | 0 | 0 | 0 | 0 | 0 | 51.93 | 0 | 0 | 13.4 |
| 2016 | 3 | 15 | 12 | 4 | 19 | 34 | 0 | 0 | 0 | 0 | 0 | 0 | 0 | 52.18 | 0 | 0 | 13.4 |
| 2016 | 3 | 15 | 12 | 14 | 19 | 34 | 0 | 0 | 0 | 0 | 0 | 0 | 0 | 52.47 | 0 | 0 | 13.4 |
| 2016 | 3 | 15 | 12 | 24 | 19 | 33 | 0 | 0 | 0 | 0 | 0 | 0 | 0 | 52.75 | 0 | 0 | 13.4 |
| 2016 | 3 | 15 | 12 | 34 | 19 | 34 | 0 | 0 | 0 | 0 | 0 | 0 | 0 | 53.08 | 0 | 0 | 13.4 |
| 2016 | 3 | 15 | 12 | 44 | 19 | 33 | 0 | 0 | 0 | 0 | 0 | 0 | 0 | 53.37 | 0 | 0 | 13.4 |
| 2016 | 3 | 15 | 12 | 54 | 19 | 34 | 0 | 0 | 0 | 0 | 0 | 0 | 0 | 53.67 | 0 | 0 | 13.4 |
| 2016 | 3 | 15 | 13 | 4 | 19 | 34 | 0 | 0 | 0 | 0 | 0 | 0 | 0 | 54 | 0 | 0 | 13.4 |
| 2016 | 3 | 15 | 13 | 14 | 19 | 32 | 0 | 0 | 0 | 0 | 0 | 0 | 0 | 54.27 | 0 | 0 | 13.4 |
| 2016 | 3 | 15 | 13 | 24 | 19 | 32 | 0 | 0 | 0 | 0 | 0 | 0 | 0 | 54.57 | 0 | 0 | 13.4 |
| 2016 | 3 | 15 | 13 | 34 | 19 | 34 | 0 | 0 | 0 | 0 | 0 | 0 | 0 | 54.88 | 0 | 0 | 13.4 |
| 2016 | 3 | 15 | 13 | 44 | 19 | 33 | 0 | 0 | 0 | 0 | 0 | 0 | 0 | 55.2 | 0 | 0 | 13.4 |
| 2016 | 3 | 15 | 13 | 54 | 19 | 33 | 0 | 0 | 0 | 0 | 0 | 0 | 0 | 55.44 | 0 | 0 | 13.4 |
| 2016 | 3 | 15 | 14 | 4 | 19 | 33 | 0 | 0 | 0 | 0 | 0 | 0 | 0 | 55.69 | 0 | 0 | 13.2 |
| 2016 | 3 | 15 | 14 | 14 | 19 | 34 | 0 | 0 | 0 | 0 | 0 | 0 | 0 | 55.96 | 0 | 0 | 13.2 |
| 2016 | 3 | 15 | 14 | 24 | 19 | 33 | 0 | 0 | 0 | 0 | 0 | 0 | 0 | 56.23 | 0 | 0 | 13.2 |
| 2016 | 3 | 15 | 14 | 34 | 19 | 33 | 0 | 0 | 0 | 0 | 0 | 0 | 0 | 56.5 | 0 | 0 | 13 |
| 2016 | 3 | 15 | 14 | 44 | 19 | 32 | 0 | 0 | 0 | 0 | 0 | 0 | 0 | 56.73 | 0 | 0 | 13 |
| 2016 | 3 | 15 | 14 | 54 | 19 | 33 | 0 | 0 | 0 | 0 | 0 | 0 | 0 | 57 | 0 | 0 | 13 |
| 2016 | 3 | 15 | 15 | 4 | 19 | 33 | 0 | 0 | 0 | 0 | 0 | 0 | 0 | 57.25 | 0 | 0 | 12.8 |
| 2016 | 3 | 15 | 15 | 14 | 19 | 33 | 0 | 0 | 0 | 0 | 0 | 0 | 0 | 57.47 | 0 | 0 | 12.8 |
| 2016 | 3 | 15 | 15 | 24 | 19 | 33 | 0 | 0 | 0 | 0 | 0 | 0 | 0 | 57.72 | 0 | 0 | 12.6 |
| 2016 | 3 | 15 | 15 | 34 | 19 | 33 | 0 | 0 | 0 | 0 | 0 | 0 | 0 | 57.92 | 0 | 0 | 12.6 |
| 2016 | 3 | 15 | 15 | 44 | 19 | 33 | 0 | 0 | 0 | 0 | 0 | 0 | 0 | 58.12 | 0 | 0 | 12.4 |
| 2016 | 3 | 15 | 15 | 54 | 19 | 32 | 0 | 0 | 0 | 0 | 0 | 0 | 0 | 58.26 | 0 | 0 | 12.4 |
| 2016 | 3 | 15 | 16 | 4 | 19 | 33 | 0 | 0 | 0 | 0 | 0 | 0 | 0 | 58.42 | 0 | 0 | 12.4 |
| 2016 | 3 | 15 | 16 | 14 | 19 | 32 | 0 | 0 | 0 | 0 | 0 | 0 | 0 | 58.55 | 0 | 0 | 12.2 |
| 2016 | 3 | 15 | 16 | 24 | 19 | 32 | 0 | 0 | 0 | 0 | 0 | 0 | 0 | 58.64 | 0 | 0 | 12.2 |
| 2016 | 3 | 15 | 16 | 34 | 19 | 32 | 0 | 0 | 0 | 0 | 0 | 0 | 0 | 58.73 | 0 | 0 | 12.2 |

Blackrock Return (0208)

| Year | Month | Day | Hour | Minute | Second | Noise3 | IceDetection | Heading | Pitch | Roll | StdDevHeading | StdDevPitch | StdDevRoll | Temperature | Pressure | StdDevPressure | Voltage |
|------|-------|-----|------|--------|--------|--------|--------------|---------|-------|------|---------------|-------------|------------|-------------|----------|----------------|---------|
| 2016 | 3 | 15 | 16 | 44 | 19 | 33 | 0 | 0 | 0 | 0 | 0 | 0 | 0 | 58.8 | 0 | 0 | 12.2 |
| 2016 | 3 | 15 | 16 | 54 | 19 | 33 | 0 | 0 | 0 | 0 | 0 | 0 | 0 | 58.82 | 0 | 0 | 12.2 |
| 2016 | 3 | 15 | 17 | 4 | 19 | 33 | 0 | 0 | 0 | 0 | 0 | 0 | 0 | 58.86 | 0 | 0 | 12.2 |
| 2016 | 3 | 15 | 17 | 14 | 19 | 33 | 0 | 0 | 0 | 0 | 0 | 0 | 0 | 58.84 | 0 | 0 | 12.2 |
| 2016 | 3 | 15 | 17 | 24 | 19 | 33 | 0 | 0 | 0 | 0 | 0 | 0 | 0 | 58.84 | 0 | 0 | 12 |
| 2016 | 3 | 15 | 17 | 34 | 19 | 33 | 0 | 0 | 0 | 0 | 0 | 0 | 0 | 58.82 | 0 | 0 | 12 |
| 2016 | 3 | 15 | 17 | 44 | 19 | 32 | 0 | 0 | 0 | 0 | 0 | 0 | 0 | 58.8 | 0 | 0 | 12 |
| 2016 | 3 | 15 | 17 | 54 | 19 | 32 | 0 | 0 | 0 | 0 | 0 | 0 | 0 | 58.73 | 0 | 0 | 12 |
| 2016 | 3 | 15 | 18 | 4 | 19 | 33 | 0 | 0 | 0 | 0 | 0 | 0 | 0 | 58.66 | 0 | 0 | 12 |
| 2016 | 3 | 15 | 18 | 14 | 19 | 32 | 0 | 0 | 0 | 0 | 0 | 0 | 0 | 58.59 | 0 | 0 | 12 |
| 2016 | 3 | 15 | 18 | 24 | 19 | 33 | 0 | 0 | 0 | 0 | 0 | 0 | 0 | 58.5 | 0 | 0 | 12 |
| 2016 | 3 | 15 | 18 | 34 | 19 | 33 | 0 | 0 | 0 | 0 | 0 | 0 | 0 | 58.37 | 0 | 0 | 12 |
| 2016 | 3 | 15 | 18 | 44 | 19 | 32 | 0 | 0 | 0 | 0 | 0 | 0 | 0 | 58.26 | 0 | 0 | 12 |
| 2016 | 3 | 15 | 18 | 54 | 19 | 33 | 0 | 0 | 0 | 0 | 0 | 0 | 0 | 58.15 | 0 | 0 | 12 |
| 2016 | 3 | 15 | 19 | 4 | 19 | 33 | 0 | 0 | 0 | 0 | 0 | 0 | 0 | 58.01 | 0 | 0 | 12 |
| 2016 | 3 | 15 | 19 | 14 | 19 | 33 | 0 | 0 | 0 | 0 | 0 | 0 | 0 | 57.87 | 0 | 0 | 12 |
| 2016 | 3 | 15 | 19 | 24 | 19 | 33 | 0 | 0 | 0 | 0 | 0 | 0 | 0 | 57.72 | 0 | 0 | 12 |
| 2016 | 3 | 15 | 19 | 34 | 19 | 32 | 0 | 0 | 0 | 0 | 0 | 0 | 0 | 57.58 | 0 | 0 | 12 |
| 2016 | 3 | 15 | 19 | 44 | 19 | 33 | 0 | 0 | 0 | 0 | 0 | 0 | 0 | 57.43 | 0 | 0 | 12 |
| 2016 | 3 | 15 | 19 | 54 | 19 | 33 | 0 | 0 | 0 | 0 | 0 | 0 | 0 | 57.27 | 0 | 0 | 12 |
| 2016 | 3 | 15 | 20 | 4 | 19 | 33 | 0 | 0 | 0 | 0 | 0 | 0 | 0 | 57.11 | 0 | 0 | 12 |
| 2016 | 3 | 15 | 20 | 14 | 19 | 33 | 0 | 0 | 0 | 0 | 0 | 0 | 0 | 56.93 | 0 | 0 | 12 |
| 2016 | 3 | 15 | 20 | 24 | 19 | 32 | 0 | 0 | 0 | 0 | 0 | 0 | 0 | 56.77 | 0 | 0 | 12 |
| 2016 | 3 | 15 | 20 | 34 | 19 | 32 | 0 | 0 | 0 | 0 | 0 | 0 | 0 | 56.59 | 0 | 0 | 12 |
| 2016 | 3 | 15 | 20 | 44 | 19 | 33 | 0 | 0 | 0 | 0 | 0 | 0 | 0 | 56.39 | 0 | 0 | 12 |
| 2016 | 3 | 15 | 20 | 54 | 19 | 32 | 0 | 0 | 0 | 0 | 0 | 0 | 0 | 56.21 | 0 | 0 | 12 |
| 2016 | 3 | 15 | 21 | 4 | 19 | 33 | 0 | 0 | 0 | 0 | 0 | 0 | 0 | 56.03 | 0 | 0 | 12 |
| 2016 | 3 | 15 | 21 | 14 | 19 | 33 | 0 | 0 | 0 | 0 | 0 | 0 | 0 | 55.83 | 0 | 0 | 12 |
| 2016 | 3 | 15 | 21 | 24 | 19 | 33 | 0 | 0 | 0 | 0 | 0 | 0 | 0 | 55.65 | 0 | 0 | 12 |
| 2016 | 3 | 15 | 21 | 34 | 19 | 33 | 0 | 0 | 0 | 0 | 0 | 0 | 0 | 55.45 | 0 | 0 | 12 |
| 2016 | 3 | 15 | 21 | 44 | 19 | 33 | 0 | 0 | 0 | 0 | 0 | 0 | 0 | 55.27 | 0 | 0 | 12 |
| 2016 | 3 | 15 | 21 | 54 | 19 | 33 | 0 | 0 | 0 | 0 | 0 | 0 | 0 | 55.09 | 0 | 0 | 12 |
| 2016 | 3 | 15 | 22 | 4 | 19 | 33 | 0 | 0 | 0 | 0 | 0 | 0 | 0 | 54.91 | 0 | 0 | 12 |
| 2016 | 3 | 15 | 22 | 14 | 19 | 32 | 0 | 0 | 0 | 0 | 0 | 0 | 0 | 54.75 | 0 | 0 | 12 |
| 2016 | 3 | 15 | 22 | 24 | 19 | 33 | 0 | 0 | 0 | 0 | 0 | 0 | 0 | 54.59 | 0 | 0 | 12 |
| 2016 | 3 | 15 | 22 | 34 | 19 | 33 | 0 | 0 | 0 | 0 | 0 | 0 | 0 | 54.43 | 0 | 0 | 12 |
| 2016 | 3 | 15 | 22 | 44 | 19 | 33 | 0 | 0 | 0 | 0 | 0 | 0 | 0 | 54.28 | 0 | 0 | 11.8 |
| 2016 | 3 | 15 | 22 | 54 | 19 | 34 | 0 | 0 | 0 | 0 | 0 | 0 | 0 | 54.12 | 0 | 0 | 11.8 |
| 2016 | 3 | 15 | 23 | 4 | 19 | 32 | 0 | 0 | 0 | 0 | 0 | 0 | 0 | 54 | 0 | 0 | 11.8 |
| 2016 | 3 | 15 | 23 | 14 | 19 | 33 | 0 | 0 | 0 | 0 | 0 | 0 | 0 | 53.85 | 0 | 0 | 11.8 |
| 2016 | 3 | 15 | 23 | 24 | 19 | 33 | 0 | 0 | 0 | 0 | 0 | 0 | 0 | 53.71 | 0 | 0 | 11.8 |
| 2016 | 3 | 15 | 23 | 34 | 19 | 34 | 0 | 0 | 0 | 0 | 0 | 0 | 0 | 53.56 | 0 | 0 | 11.8 |
| 2016 | 3 | 15 | 23 | 44 | 19 | 34 | 0 | 0 | 0 | 0 | 0 | 0 | 0 | 53.44 | 0 | 0 | 11.8 |
| 2016 | 3 | 15 | 23 | 54 | 19 | 33 | 0 | 0 | 0 | 0 | 0 | 0 | 0 | 53.31 | 0 | 0 | 11.8 |
| 2016 | 3 | 16 | 0 | 4 | 19 | 33 | 0 | 0 | 0 | 0 | 0 | 0 | 0 | 53.19 | 0 | 0 | 11.8 |
| 2016 | 3 | 16 | 0 | 14 | 19 | 34 | 0 | 0 | 0 | 0 | 0 | 0 | 0 | 53.08 | 0 | 0 | 11.8 |

Blackrock Return (0208)

| Year | Month | Day | Hour | Minute | Second | Noise3 | IceDetection | Heading | Pitch | Roll | StdDevHeading | StdDevPitch | StdDevRoll | Temperature | Pressure | StdDevPressure | Voltage |
|------|-------|-----|------|--------|--------|--------|--------------|---------|-------|------|---------------|-------------|------------|-------------|----------|----------------|---------|
| 2016 | 3 | 16 | 0 | 24 | 19 | 33 | 0 | 0 | 0 | 0 | 0 | 0 | 0 | 52.95 | 0 | 0 | 11.8 |
| 2016 | 3 | 16 | 0 | 34 | 19 | 33 | 0 | 0 | 0 | 0 | 0 | 0 | 0 | 52.84 | 0 | 0 | 11.8 |
| 2016 | 3 | 16 | 0 | 44 | 19 | 33 | 0 | 0 | 0 | 0 | 0 | 0 | 0 | 52.72 | 0 | 0 | 11.8 |
| 2016 | 3 | 16 | 0 | 54 | 19 | 34 | 0 | 0 | 0 | 0 | 0 | 0 | 0 | 52.61 | 0 | 0 | 11.8 |
| 2016 | 3 | 16 | 1 | 4 | 19 | 34 | 0 | 0 | 0 | 0 | 0 | 0 | 0 | 52.5 | 0 | 0 | 11.8 |
| 2016 | 3 | 16 | 1 | 14 | 19 | 33 | 0 | 0 | 0 | 0 | 0 | 0 | 0 | 52.39 | 0 | 0 | 11.8 |
| 2016 | 3 | 16 | 1 | 24 | 19 | 34 | 0 | 0 | 0 | 0 | 0 | 0 | 0 | 52.3 | 0 | 0 | 11.8 |
| 2016 | 3 | 16 | 1 | 34 | 19 | 33 | 0 | 0 | 0 | 0 | 0 | 0 | 0 | 52.2 | 0 | 0 | 11.8 |
| 2016 | 3 | 16 | 1 | 44 | 19 | 33 | 0 | 0 | 0 | 0 | 0 | 0 | 0 | 52.12 | 0 | 0 | 11.8 |
| 2016 | 3 | 16 | 1 | 54 | 19 | 34 | 0 | 0 | 0 | 0 | 0 | 0 | 0 | 52.02 | 0 | 0 | 11.8 |
| 2016 | 3 | 16 | 2 | 4 | 19 | 34 | 0 | 0 | 0 | 0 | 0 | 0 | 0 | 51.96 | 0 | 0 | 11.8 |
| 2016 | 3 | 16 | 2 | 14 | 19 | 32 | 0 | 0 | 0 | 0 | 0 | 0 | 0 | 51.87 | 0 | 0 | 11.8 |
| 2016 | 3 | 16 | 2 | 24 | 19 | 33 | 0 | 0 | 0 | 0 | 0 | 0 | 0 | 51.8 | 0 | 0 | 11.8 |
| 2016 | 3 | 16 | 2 | 34 | 19 | 34 | 0 | 0 | 0 | 0 | 0 | 0 | 0 | 51.71 | 0 | 0 | 11.8 |
| 2016 | 3 | 16 | 2 | 44 | 19 | 33 | 0 | 0 | 0 | 0 | 0 | 0 | 0 | 51.64 | 0 | 0 | 11.8 |
| 2016 | 3 | 16 | 2 | 54 | 19 | 33 | 0 | 0 | 0 | 0 | 0 | 0 | 0 | 51.55 | 0 | 0 | 11.8 |
| 2016 | 3 | 16 | 3 | 4 | 19 | 33 | 0 | 0 | 0 | 0 | 0 | 0 | 0 | 51.49 | 0 | 0 | 11.8 |
| 2016 | 3 | 16 | 3 | 14 | 19 | 34 | 0 | 0 | 0 | 0 | 0 | 0 | 0 | 51.42 | 0 | 0 | 11.8 |
| 2016 | 3 | 16 | 3 | 24 | 19 | 34 | 0 | 0 | 0 | 0 | 0 | 0 | 0 | 51.33 | 0 | 0 | 11.8 |
| 2016 | 3 | 16 | 3 | 34 | 19 | 34 | 0 | 0 | 0 | 0 | 0 | 0 | 0 | 51.28 | 0 | 0 | 11.8 |
| 2016 | 3 | 16 | 3 | 44 | 19 | 33 | 0 | 0 | 0 | 0 | 0 | 0 | 0 | 51.22 | 0 | 0 | 11.8 |
| 2016 | 3 | 16 | 3 | 54 | 19 | 33 | 0 | 0 | 0 | 0 | 0 | 0 | 0 | 51.17 | 0 | 0 | 11.8 |
| 2016 | 3 | 16 | 4 | 4 | 19 | 34 | 0 | 0 | 0 | 0 | 0 | 0 | 0 | 51.12 | 0 | 0 | 11.8 |
| 2016 | 3 | 16 | 4 | 14 | 19 | 33 | 0 | 0 | 0 | 0 | 0 | 0 | 0 | 51.06 | 0 | 0 | 11.8 |
| 2016 | 3 | 16 | 4 | 24 | 19 | 34 | 0 | 0 | 0 | 0 | 0 | 0 | 0 | 51.01 | 0 | 0 | 11.8 |
| 2016 | 3 | 16 | 4 | 34 | 19 | 33 | 0 | 0 | 0 | 0 | 0 | 0 | 0 | 50.95 | 0 | 0 | 11.8 |
| 2016 | 3 | 16 | 4 | 44 | 19 | 33 | 0 | 0 | 0 | 0 | 0 | 0 | 0 | 50.88 | 0 | 0 | 11.8 |
| 2016 | 3 | 16 | 4 | 54 | 19 | 34 | 0 | 0 | 0 | 0 | 0 | 0 | 0 | 50.83 | 0 | 0 | 11.8 |
| 2016 | 3 | 16 | 5 | 4 | 19 | 33 | 0 | 0 | 0 | 0 | 0 | 0 | 0 | 50.76 | 0 | 0 | 11.8 |
| 2016 | 3 | 16 | 5 | 14 | 19 | 34 | 0 | 0 | 0 | 0 | 0 | 0 | 0 | 50.7 | 0 | 0 | 11.8 |
| 2016 | 3 | 16 | 5 | 24 | 19 | 34 | 0 | 0 | 0 | 0 | 0 | 0 | 0 | 50.63 | 0 | 0 | 11.8 |
| 2016 | 3 | 16 | 5 | 34 | 19 | 34 | 0 | 0 | 0 | 0 | 0 | 0 | 0 | 50.58 | 0 | 0 | 11.8 |
| 2016 | 3 | 16 | 5 | 44 | 19 | 33 | 0 | 0 | 0 | 0 | 0 | 0 | 0 | 50.52 | 0 | 0 | 11.8 |
| 2016 | 3 | 16 | 5 | 54 | 19 | 34 | 0 | 0 | 0 | 0 | 0 | 0 | 0 | 50.49 | 0 | 0 | 11.8 |
| 2016 | 3 | 16 | 6 | 4 | 19 | 34 | 0 | 0 | 0 | 0 | 0 | 0 | 0 | 50.45 | 0 | 0 | 11.8 |
| 2016 | 3 | 16 | 6 | 14 | 19 | 34 | 0 | 0 | 0 | 0 | 0 | 0 | 0 | 50.41 | 0 | 0 | 11.8 |
| 2016 | 3 | 16 | 6 | 24 | 19 | 34 | 0 | 0 | 0 | 0 | 0 | 0 | 0 | 50.38 | 0 | 0 | 11.8 |
| 2016 | 3 | 16 | 6 | 34 | 19 | 34 | 0 | 0 | 0 | 0 | 0 | 0 | 0 | 50.34 | 0 | 0 | 11.8 |
| 2016 | 3 | 16 | 6 | 44 | 19 | 34 | 0 | 0 | 0 | 0 | 0 | 0 | 0 | 50.31 | 0 | 0 | 11.8 |
| 2016 | 3 | 16 | 6 | 54 | 19 | 34 | 0 | 0 | 0 | 0 | 0 | 0 | 0 | 50.27 | 0 | 0 | 11.8 |
| 2016 | 3 | 16 | 7 | 4 | 19 | 33 | 0 | 0 | 0 | 0 | 0 | 0 | 0 | 50.23 | 0 | 0 | 12.4 |
| 2016 | 3 | 16 | 7 | 14 | 19 | 34 | 0 | 0 | 0 | 0 | 0 | 0 | 0 | 50.2 | 0 | 0 | 12.6 |
| 2016 | 3 | 16 | 7 | 24 | 19 | 34 | 0 | 0 | 0 | 0 | 0 | 0 | 0 | 50.18 | 0 | 0 | 12.8 |
| 2016 | 3 | 16 | 7 | 34 | 19 | 34 | 0 | 0 | 0 | 0 | 0 | 0 | 0 | 50.14 | 0 | 0 | 13 |
| 2016 | 3 | 16 | 7 | 44 | 19 | 34 | 0 | 0 | 0 | 0 | 0 | 0 | 0 | 50.11 | 0 | 0 | 13 |
| 2016 | 3 | 16 | 7 | 54 | 19 | 33 | 0 | 0 | 0 | 0 | 0 | 0 | 0 | 50.09 | 0 | 0 | 13 |

Blackrock Return (0208)

| Year | Month | Day | Hour | Minute | Second | Noise3 | IceDetection | Heading | Pitch | Roll | StdDevHeading | StdDevPitch | StdDevRoll | Temperature | Pressure | StdDevPressure | Voltage |
|------|-------|-----|------|--------|--------|--------|--------------|---------|-------|------|---------------|-------------|------------|-------------|----------|----------------|---------|
| 2016 | 3 | 16 | 8 | 4 | 19 | 34 | 0 | 0 | 0 | 0 | 0 | 0 | 0 | 50.09 | 0 | 0 | 13.2 |
| 2016 | 3 | 16 | 8 | 14 | 19 | 34 | 0 | 0 | 0 | 0 | 0 | 0 | 0 | 50.11 | 0 | 0 | 13.2 |
| 2016 | 3 | 16 | 8 | 24 | 19 | 34 | 0 | 0 | 0 | 0 | 0 | 0 | 0 | 50.13 | 0 | 0 | 13.2 |
| 2016 | 3 | 16 | 8 | 34 | 19 | 34 | 0 | 0 | 0 | 0 | 0 | 0 | 0 | 50.18 | 0 | 0 | 13.2 |
| 2016 | 3 | 16 | 8 | 44 | 19 | 34 | 0 | 0 | 0 | 0 | 0 | 0 | 0 | 50.25 | 0 | 0 | 13.2 |
| 2016 | 3 | 16 | 8 | 54 | 19 | 34 | 0 | 0 | 0 | 0 | 0 | 0 | 0 | 50.47 | 0 | 0 | 13.2 |
| 2016 | 3 | 16 | 9 | 4 | 19 | 34 | 0 | 0 | 0 | 0 | 0 | 0 | 0 | 51.01 | 0 | 0 | 13.2 |
| 2016 | 3 | 16 | 9 | 14 | 19 | 33 | 0 | 0 | 0 | 0 | 0 | 0 | 0 | 51.24 | 0 | 0 | 13.2 |
| 2016 | 3 | 16 | 9 | 24 | 19 | 33 | 0 | 0 | 0 | 0 | 0 | 0 | 0 | 51.39 | 0 | 0 | 13.2 |
| 2016 | 3 | 16 | 9 | 34 | 19 | 33 | 0 | 0 | 0 | 0 | 0 | 0 | 0 | 51.49 | 0 | 0 | 13.4 |
| 2016 | 3 | 16 | 9 | 44 | 19 | 33 | 0 | 0 | 0 | 0 | 0 | 0 | 0 | 51.12 | 0 | 0 | 13.4 |
| 2016 | 3 | 16 | 9 | 54 | 19 | 33 | 0 | 0 | 0 | 0 | 0 | 0 | 0 | 51.17 | 0 | 0 | 13.4 |
| 2016 | 3 | 16 | 10 | 4 | 19 | 34 | 0 | 0 | 0 | 0 | 0 | 0 | 0 | 51.3 | 0 | 0 | 13.4 |
| 2016 | 3 | 16 | 10 | 14 | 19 | 34 | 0 | 0 | 0 | 0 | 0 | 0 | 0 | 51.44 | 0 | 0 | 13.4 |
| 2016 | 3 | 16 | 10 | 24 | 19 | 34 | 0 | 0 | 0 | 0 | 0 | 0 | 0 | 51.66 | 0 | 0 | 13.4 |
| 2016 | 3 | 16 | 10 | 34 | 19 | 34 | 0 | 0 | 0 | 0 | 0 | 0 | 0 | 52.39 | 0 | 0 | 13.4 |
| 2016 | 3 | 16 | 10 | 44 | 19 | 33 | 0 | 0 | 0 | 0 | 0 | 0 | 0 | 52.9 | 0 | 0 | 13.4 |
| 2016 | 3 | 16 | 10 | 54 | 19 | 33 | 0 | 0 | 0 | 0 | 0 | 0 | 0 | 53.2 | 0 | 0 | 13.4 |
| 2016 | 3 | 16 | 11 | 4 | 19 | 34 | 0 | 0 | 0 | 0 | 0 | 0 | 0 | 53.44 | 0 | 0 | 13.4 |
| 2016 | 3 | 16 | 11 | 14 | 19 | 33 | 0 | 0 | 0 | 0 | 0 | 0 | 0 | 53.73 | 0 | 0 | 13.4 |
| 2016 | 3 | 16 | 11 | 24 | 19 | 34 | 0 | 0 | 0 | 0 | 0 | 0 | 0 | 54 | 0 | 0 | 13.4 |
| 2016 | 3 | 16 | 11 | 34 | 19 | 33 | 0 | 0 | 0 | 0 | 0 | 0 | 0 | 54.23 | 0 | 0 | 13.4 |
| 2016 | 3 | 16 | 11 | 44 | 19 | 33 | 0 | 0 | 0 | 0 | 0 | 0 | 0 | 54.54 | 0 | 0 | 13.2 |
| 2016 | 3 | 16 | 11 | 54 | 19 | 33 | 0 | 0 | 0 | 0 | 0 | 0 | 0 | 54.73 | 0 | 0 | 13.2 |
| 2016 | 3 | 16 | 12 | 4 | 19 | 33 | 0 | 0 | 0 | 0 | 0 | 0 | 0 | 55 | 0 | 0 | 13.4 |
| 2016 | 3 | 16 | 12 | 14 | 19 | 33 | 0 | 0 | 0 | 0 | 0 | 0 | 0 | 55.27 | 0 | 0 | 13.2 |
| 2016 | 3 | 16 | 12 | 24 | 19 | 33 | 0 | 0 | 0 | 0 | 0 | 0 | 0 | 55.56 | 0 | 0 | 13.2 |
| 2016 | 3 | 16 | 12 | 34 | 19 | 32 | 0 | 0 | 0 | 0 | 0 | 0 | 0 | 55.85 | 0 | 0 | 13.4 |
| 2016 | 3 | 16 | 12 | 44 | 19 | 33 | 0 | 0 | 0 | 0 | 0 | 0 | 0 | 56.08 | 0 | 0 | 13.2 |
| 2016 | 3 | 16 | 12 | 54 | 19 | 32 | 0 | 0 | 0 | 0 | 0 | 0 | 0 | 56.39 | 0 | 0 | 13.2 |
| 2016 | 3 | 16 | 13 | 4 | 19 | 33 | 0 | 0 | 0 | 0 | 0 | 0 | 0 | 56.66 | 0 | 0 | 13.2 |
| 2016 | 3 | 16 | 13 | 14 | 19 | 33 | 0 | 0 | 0 | 0 | 0 | 0 | 0 | 56.91 | 0 | 0 | 13.2 |
| 2016 | 3 | 16 | 13 | 24 | 19 | 33 | 0 | 0 | 0 | 0 | 0 | 0 | 0 | 57.18 | 0 | 0 | 13.2 |
| 2016 | 3 | 16 | 13 | 34 | 19 | 33 | 0 | 0 | 0 | 0 | 0 | 0 | 0 | 57.43 | 0 | 0 | 13.2 |
| 2016 | 3 | 16 | 13 | 44 | 19 | 33 | 0 | 0 | 0 | 0 | 0 | 0 | 0 | 57.7 | 0 | 0 | 13.2 |
| 2016 | 3 | 16 | 13 | 54 | 19 | 33 | 0 | 0 | 0 | 0 | 0 | 0 | 0 | 57.96 | 0 | 0 | 13.2 |
| 2016 | 3 | 16 | 14 | 4 | 19 | 33 | 0 | 0 | 0 | 0 | 0 | 0 | 0 | 58.23 | 0 | 0 | 13.2 |
| 2016 | 3 | 16 | 14 | 14 | 19 | 33 | 0 | 0 | 0 | 0 | 0 | 0 | 0 | 58.46 | 0 | 0 | 13 |
| 2016 | 3 | 16 | 14 | 24 | 19 | 32 | 0 | 0 | 0 | 0 | 0 | 0 | 0 | 58.71 | 0 | 0 | 13 |
| 2016 | 3 | 16 | 14 | 34 | 19 | 32 | 0 | 0 | 0 | 0 | 0 | 0 | 0 | 58.93 | 0 | 0 | 13 |
| 2016 | 3 | 16 | 14 | 44 | 19 | 33 | 0 | 0 | 0 | 0 | 0 | 0 | 0 | 59.16 | 0 | 0 | 12.8 |
| 2016 | 3 | 16 | 14 | 54 | 19 | 33 | 0 | 0 | 0 | 0 | 0 | 0 | 0 | 59.41 | 0 | 0 | 12.8 |
| 2016 | 3 | 16 | 15 | 4 | 19 | 32 | 0 | 0 | 0 | 0 | 0 | 0 | 0 | 59.63 | 0 | 0 | 12.8 |
| 2016 | 3 | 16 | 15 | 14 | 19 | 33 | 0 | 0 | 0 | 0 | 0 | 0 | 0 | 59.85 | 0 | 0 | 12.8 |
| 2016 | 3 | 16 | 15 | 24 | 19 | 33 | 0 | 0 | 0 | 0 | 0 | 0 | 0 | 60.04 | 0 | 0 | 12.6 |
| 2016 | 3 | 16 | 15 | 34 | 19 | 32 | 0 | 0 | 0 | 0 | 0 | 0 | 0 | 60.24 | 0 | 0 | 12.6 |

Blackrock Return (0208)

| Year | Month | Day | Hour | Minute | Second | Noise3 | IceDetection | Heading | Pitch | Roll | StdDevHeading | StdDevPitch | StdDevRoll | Temperature | Pressure | StdDevPressure | Voltage |
|------|-------|-----|------|--------|--------|--------|--------------|---------|-------|------|---------------|-------------|------------|-------------|----------|----------------|---------|
| 2016 | 3 | 16 | 15 | 44 | 19 | 32 | 0 | 0 | 0 | 0 | 0 | 0 | 0 | 60.42 | 0 | 0 | 12.4 |
| 2016 | 3 | 16 | 15 | 54 | 19 | 33 | 0 | 0 | 0 | 0 | 0 | 0 | 0 | 60.57 | 0 | 0 | 12.4 |
| 2016 | 3 | 16 | 16 | 4 | 19 | 32 | 0 | 0 | 0 | 0 | 0 | 0 | 0 | 60.73 | 0 | 0 | 12.4 |
| 2016 | 3 | 16 | 16 | 14 | 19 | 32 | 0 | 0 | 0 | 0 | 0 | 0 | 0 | 60.89 | 0 | 0 | 12.2 |
| 2016 | 3 | 16 | 16 | 24 | 19 | 32 | 0 | 0 | 0 | 0 | 0 | 0 | 0 | 61 | 0 | 0 | 12.2 |
| 2016 | 3 | 16 | 16 | 34 | 19 | 33 | 0 | 0 | 0 | 0 | 0 | 0 | 0 | 61.09 | 0 | 0 | 12.2 |
| 2016 | 3 | 16 | 16 | 44 | 19 | 32 | 0 | 0 | 0 | 0 | 0 | 0 | 0 | 61.12 | 0 | 0 | 12.2 |
| 2016 | 3 | 16 | 16 | 54 | 19 | 33 | 0 | 0 | 0 | 0 | 0 | 0 | 0 | 61.16 | 0 | 0 | 12.2 |
| 2016 | 3 | 16 | 17 | 4 | 19 | 32 | 0 | 0 | 0 | 0 | 0 | 0 | 0 | 61.18 | 0 | 0 | 12.2 |
| 2016 | 3 | 16 | 17 | 14 | 19 | 33 | 0 | 0 | 0 | 0 | 0 | 0 | 0 | 61.18 | 0 | 0 | 12.2 |
| 2016 | 3 | 16 | 17 | 24 | 19 | 32 | 0 | 0 | 0 | 0 | 0 | 0 | 0 | 61.16 | 0 | 0 | 12.2 |
| 2016 | 3 | 16 | 17 | 34 | 19 | 32 | 0 | 0 | 0 | 0 | 0 | 0 | 0 | 61.14 | 0 | 0 | 12 |
| 2016 | 3 | 16 | 17 | 44 | 19 | 32 | 0 | 0 | 0 | 0 | 0 | 0 | 0 | 61.11 | 0 | 0 | 12 |
| 2016 | 3 | 16 | 17 | 54 | 19 | 32 | 0 | 0 | 0 | 0 | 0 | 0 | 0 | 61.05 | 0 | 0 | 12 |
| 2016 | 3 | 16 | 18 | 4 | 19 | 32 | 0 | 0 | 0 | 0 | 0 | 0 | 0 | 60.98 | 0 | 0 | 12 |
| 2016 | 3 | 16 | 18 | 14 | 19 | 33 | 0 | 0 | 0 | 0 | 0 | 0 | 0 | 60.91 | 0 | 0 | 12 |
| 2016 | 3 | 16 | 18 | 24 | 19 | 32 | 0 | 0 | 0 | 0 | 0 | 0 | 0 | 60.82 | 0 | 0 | 12 |
| 2016 | 3 | 16 | 18 | 34 | 19 | 33 | 0 | 0 | 0 | 0 | 0 | 0 | 0 | 60.75 | 0 | 0 | 12 |
| 2016 | 3 | 16 | 18 | 44 | 19 | 32 | 0 | 0 | 0 | 0 | 0 | 0 | 0 | 60.64 | 0 | 0 | 12 |
| 2016 | 3 | 16 | 18 | 54 | 19 | 32 | 0 | 0 | 0 | 0 | 0 | 0 | 0 | 60.53 | 0 | 0 | 12 |
| 2016 | 3 | 16 | 19 | 4 | 19 | 33 | 0 | 0 | 0 | 0 | 0 | 0 | 0 | 60.42 | 0 | 0 | 12 |
| 2016 | 3 | 16 | 19 | 14 | 19 | 33 | 0 | 0 | 0 | 0 | 0 | 0 | 0 | 60.3 | 0 | 0 | 12 |
| 2016 | 3 | 16 | 19 | 24 | 19 | 32 | 0 | 0 | 0 | 0 | 0 | 0 | 0 | 60.15 | 0 | 0 | 12 |
| 2016 | 3 | 16 | 19 | 34 | 19 | 32 | 0 | 0 | 0 | 0 | 0 | 0 | 0 | 60.01 | 0 | 0 | 12 |
| 2016 | 3 | 16 | 19 | 44 | 19 | 33 | 0 | 0 | 0 | 0 | 0 | 0 | 0 | 59.86 | 0 | 0 | 12 |
| 2016 | 3 | 16 | 19 | 54 | 19 | 32 | 0 | 0 | 0 | 0 | 0 | 0 | 0 | 59.72 | 0 | 0 | 12 |
| 2016 | 3 | 16 | 20 | 4 | 19 | 32 | 0 | 0 | 0 | 0 | 0 | 0 | 0 | 59.56 | 0 | 0 | 12 |
| 2016 | 3 | 16 | 20 | 14 | 19 | 33 | 0 | 0 | 0 | 0 | 0 | 0 | 0 | 59.4 | 0 | 0 | 12 |
| 2016 | 3 | 16 | 20 | 24 | 19 | 32 | 0 | 0 | 0 | 0 | 0 | 0 | 0 | 59.25 | 0 | 0 | 12 |
| 2016 | 3 | 16 | 20 | 34 | 19 | 32 | 0 | 0 | 0 | 0 | 0 | 0 | 0 | 59.09 | 0 | 0 | 12 |
| 2016 | 3 | 16 | 20 | 44 | 19 | 32 | 0 | 0 | 0 | 0 | 0 | 0 | 0 | 58.93 | 0 | 0 | 12 |
| 2016 | 3 | 16 | 20 | 54 | 19 | 32 | 0 | 0 | 0 | 0 | 0 | 0 | 0 | 58.75 | 0 | 0 | 12 |
| 2016 | 3 | 16 | 21 | 4 | 19 | 32 | 0 | 0 | 0 | 0 | 0 | 0 | 0 | 58.6 | 0 | 0 | 12 |
| 2016 | 3 | 16 | 21 | 14 | 19 | 32 | 0 | 0 | 0 | 0 | 0 | 0 | 0 | 58.42 | 0 | 0 | 12 |
| 2016 | 3 | 16 | 21 | 24 | 19 | 33 | 0 | 0 | 0 | 0 | 0 | 0 | 0 | 58.24 | 0 | 0 | 12 |
| 2016 | 3 | 16 | 21 | 34 | 19 | 33 | 0 | 0 | 0 | 0 | 0 | 0 | 0 | 58.06 | 0 | 0 | 12 |
| 2016 | 3 | 16 | 21 | 44 | 19 | 32 | 0 | 0 | 0 | 0 | 0 | 0 | 0 | 57.9 | 0 | 0 | 12 |
| 2016 | 3 | 16 | 21 | 54 | 19 | 33 | 0 | 0 | 0 | 0 | 0 | 0 | 0 | 57.72 | 0 | 0 | 12 |
| 2016 | 3 | 16 | 22 | 4 | 19 | 33 | 0 | 0 | 0 | 0 | 0 | 0 | 0 | 57.54 | 0 | 0 | 12 |
| 2016 | 3 | 16 | 22 | 14 | 19 | 33 | 0 | 0 | 0 | 0 | 0 | 0 | 0 | 57.36 | 0 | 0 | 12 |
| 2016 | 3 | 16 | 22 | 24 | 19 | 33 | 0 | 0 | 0 | 0 | 0 | 0 | 0 | 57.2 | 0 | 0 | 12 |
| 2016 | 3 | 16 | 22 | 34 | 19 | 33 | 0 | 0 | 0 | 0 | 0 | 0 | 0 | 57.04 | 0 | 0 | 12 |
| 2016 | 3 | 16 | 22 | 44 | 19 | 33 | 0 | 0 | 0 | 0 | 0 | 0 | 0 | 56.86 | 0 | 0 | 12 |
| 2016 | 3 | 16 | 22 | 54 | 19 | 33 | 0 | 0 | 0 | 0 | 0 | 0 | 0 | 56.71 | 0 | 0 | 12 |
| 2016 | 3 | 16 | 23 | 4 | 19 | 33 | 0 | 0 | 0 | 0 | 0 | 0 | 0 | 56.55 | 0 | 0 | 12 |
| 2016 | 3 | 16 | 23 | 14 | 19 | 33 | 0 | 0 | 0 | 0 | 0 | 0 | 0 | 56.39 | 0 | 0 | 12 |

Blackrock Return (0208)

| Year | Month | Day | Hour | Minute | Second | Noise3 | IceDetection | Heading | Pitch | Roll | StdDevHeading | StdDevPitch | StdDevRoll | Temperature | Pressure | StdDevPressure | Voltage |
|------|-------|-----|------|--------|--------|--------|--------------|---------|-------|------|---------------|-------------|------------|-------------|----------|----------------|---------|
| 2016 | 3 | 16 | 23 | 24 | 19 | 33 | 0 | 0 | 0 | 0 | 0 | 0 | 0 | 56.25 | 0 | 0 | 11.8 |
| 2016 | 3 | 16 | 23 | 34 | 19 | 33 | 0 | 0 | 0 | 0 | 0 | 0 | 0 | 56.1 | 0 | 0 | 11.8 |
| 2016 | 3 | 16 | 23 | 44 | 19 | 33 | 0 | 0 | 0 | 0 | 0 | 0 | 0 | 55.96 | 0 | 0 | 11.8 |
| 2016 | 3 | 16 | 23 | 54 | 19 | 33 | 0 | 0 | 0 | 0 | 0 | 0 | 0 | 55.8 | 0 | 0 | 11.8 |
| 2016 | 3 | 17 | 0 | 4 | 19 | 33 | 0 | 0 | 0 | 0 | 0 | 0 | 0 | 55.65 | 0 | 0 | 11.8 |
| 2016 | 3 | 17 | 0 | 14 | 19 | 32 | 0 | 0 | 0 | 0 | 0 | 0 | 0 | 55.51 | 0 | 0 | 11.8 |
| 2016 | 3 | 17 | 0 | 24 | 19 | 33 | 0 | 0 | 0 | 0 | 0 | 0 | 0 | 55.36 | 0 | 0 | 11.8 |
| 2016 | 3 | 17 | 0 | 34 | 19 | 33 | 0 | 0 | 0 | 0 | 0 | 0 | 0 | 55.22 | 0 | 0 | 11.8 |
| 2016 | 3 | 17 | 0 | 44 | 19 | 33 | 0 | 0 | 0 | 0 | 0 | 0 | 0 | 55.08 | 0 | 0 | 11.8 |
| 2016 | 3 | 17 | 0 | 54 | 19 | 33 | 0 | 0 | 0 | 0 | 0 | 0 | 0 | 54.95 | 0 | 0 | 11.8 |
| 2016 | 3 | 17 | 1 | 4 | 19 | 34 | 0 | 0 | 0 | 0 | 0 | 0 | 0 | 54.81 | 0 | 0 | 11.8 |
| 2016 | 3 | 17 | 1 | 14 | 19 | 33 | 0 | 0 | 0 | 0 | 0 | 0 | 0 | 54.68 | 0 | 0 | 11.8 |
| 2016 | 3 | 17 | 1 | 24 | 19 | 34 | 0 | 0 | 0 | 0 | 0 | 0 | 0 | 54.54 | 0 | 0 | 11.8 |
| 2016 | 3 | 17 | 1 | 34 | 19 | 33 | 0 | 0 | 0 | 0 | 0 | 0 | 0 | 54.41 | 0 | 0 | 11.8 |
| 2016 | 3 | 17 | 1 | 44 | 19 | 33 | 0 | 0 | 0 | 0 | 0 | 0 | 0 | 54.28 | 0 | 0 | 11.8 |
| 2016 | 3 | 17 | 1 | 54 | 19 | 33 | 0 | 0 | 0 | 0 | 0 | 0 | 0 | 54.16 | 0 | 0 | 11.8 |
| 2016 | 3 | 17 | 2 | 4 | 19 | 33 | 0 | 0 | 0 | 0 | 0 | 0 | 0 | 54.03 | 0 | 0 | 11.8 |
| 2016 | 3 | 17 | 2 | 14 | 19 | 33 | 0 | 0 | 0 | 0 | 0 | 0 | 0 | 53.89 | 0 | 0 | 11.8 |
| 2016 | 3 | 17 | 2 | 24 | 19 | 33 | 0 | 0 | 0 | 0 | 0 | 0 | 0 | 53.76 | 0 | 0 | 11.8 |
| 2016 | 3 | 17 | 2 | 34 | 19 | 33 | 0 | 0 | 0 | 0 | 0 | 0 | 0 | 53.67 | 0 | 0 | 11.8 |
| 2016 | 3 | 17 | 2 | 44 | 19 | 34 | 0 | 0 | 0 | 0 | 0 | 0 | 0 | 53.55 | 0 | 0 | 11.8 |
| 2016 | 3 | 17 | 2 | 54 | 19 | 33 | 0 | 0 | 0 | 0 | 0 | 0 | 0 | 53.44 | 0 | 0 | 11.8 |
| 2016 | 3 | 17 | 3 | 4 | 19 | 33 | 0 | 0 | 0 | 0 | 0 | 0 | 0 | 53.33 | 0 | 0 | 11.8 |
| 2016 | 3 | 17 | 3 | 14 | 19 | 34 | 0 | 0 | 0 | 0 | 0 | 0 | 0 | 53.22 | 0 | 0 | 11.8 |
| 2016 | 3 | 17 | 3 | 24 | 19 | 33 | 0 | 0 | 0 | 0 | 0 | 0 | 0 | 53.13 | 0 | 0 | 11.8 |
| 2016 | 3 | 17 | 3 | 34 | 19 | 34 | 0 | 0 | 0 | 0 | 0 | 0 | 0 | 53.04 | 0 | 0 | 11.8 |
| 2016 | 3 | 17 | 3 | 44 | 19 | 34 | 0 | 0 | 0 | 0 | 0 | 0 | 0 | 52.93 | 0 | 0 | 11.8 |
| 2016 | 3 | 17 | 3 | 54 | 19 | 34 | 0 | 0 | 0 | 0 | 0 | 0 | 0 | 52.86 | 0 | 0 | 11.8 |
| 2016 | 3 | 17 | 4 | 4 | 19 | 33 | 0 | 0 | 0 | 0 | 0 | 0 | 0 | 52.77 | 0 | 0 | 11.8 |
| 2016 | 3 | 17 | 4 | 14 | 19 | 33 | 0 | 0 | 0 | 0 | 0 | 0 | 0 | 52.68 | 0 | 0 | 11.8 |
| 2016 | 3 | 17 | 4 | 24 | 19 | 33 | 0 | 0 | 0 | 0 | 0 | 0 | 0 | 52.63 | 0 | 0 | 11.8 |
| 2016 | 3 | 17 | 4 | 34 | 19 | 33 | 0 | 0 | 0 | 0 | 0 | 0 | 0 | 52.54 | 0 | 0 | 11.8 |
| 2016 | 3 | 17 | 4 | 44 | 19 | 33 | 0 | 0 | 0 | 0 | 0 | 0 | 0 | 52.47 | 0 | 0 | 11.8 |
| 2016 | 3 | 17 | 4 | 54 | 19 | 33 | 0 | 0 | 0 | 0 | 0 | 0 | 0 | 52.39 | 0 | 0 | 11.8 |
| 2016 | 3 | 17 | 5 | 4 | 19 | 33 | 0 | 0 | 0 | 0 | 0 | 0 | 0 | 52.3 | 0 | 0 | 11.8 |
| 2016 | 3 | 17 | 5 | 14 | 19 | 33 | 0 | 0 | 0 | 0 | 0 | 0 | 0 | 52.27 | 0 | 0 | 11.8 |
| 2016 | 3 | 17 | 5 | 24 | 19 | 33 | 0 | 0 | 0 | 0 | 0 | 0 | 0 | 52.18 | 0 | 0 | 11.8 |
| 2016 | 3 | 17 | 5 | 34 | 19 | 34 | 0 | 0 | 0 | 0 | 0 | 0 | 0 | 52.12 | 0 | 0 | 11.8 |
| 2016 | 3 | 17 | 5 | 44 | 19 | 34 | 0 | 0 | 0 | 0 | 0 | 0 | 0 | 52.05 | 0 | 0 | 11.8 |
| 2016 | 3 | 17 | 5 | 54 | 19 | 33 | 0 | 0 | 0 | 0 | 0 | 0 | 0 | 51.98 | 0 | 0 | 11.8 |
| 2016 | 3 | 17 | 6 | 4 | 19 | 34 | 0 | 0 | 0 | 0 | 0 | 0 | 0 | 51.93 | 0 | 0 | 11.8 |
| 2016 | 3 | 17 | 6 | 14 | 19 | 34 | 0 | 0 | 0 | 0 | 0 | 0 | 0 | 51.87 | 0 | 0 | 11.8 |
| 2016 | 3 | 17 | 6 | 24 | 19 | 34 | 0 | 0 | 0 | 0 | 0 | 0 | 0 | 51.84 | 0 | 0 | 11.8 |
| 2016 | 3 | 17 | 6 | 34 | 19 | 34 | 0 | 0 | 0 | 0 | 0 | 0 | 0 | 51.78 | 0 | 0 | 11.8 |
| 2016 | 3 | 17 | 6 | 44 | 19 | 32 | 0 | 0 | 0 | 0 | 0 | 0 | 0 | 51.71 | 0 | 0 | 11.8 |
| 2016 | 3 | 17 | 6 | 54 | 19 | 33 | 0 | 0 | 0 | 0 | 0 | 0 | 0 | 51.67 | 0 | 0 | 11.8 |

Blackrock Return (0208)

| Year | Month | Day | Hour | Minute | Second | Noise3 | IceDetection | Heading | Pitch | Roll | StdDevHeading | StdDevPitch | StdDevRoll | Temperature | Pressure | StdDevPressure | Voltage |
|------|-------|-----|------|--------|--------|--------|--------------|---------|-------|------|---------------|-------------|------------|-------------|----------|----------------|---------|
| 2016 | 3 | 17 | 7 | 4 | 19 | 33 | 0 | 0 | 0 | 0 | 0 | 0 | 0 | 51.64 | 0 | 0 | 12.4 |
| 2016 | 3 | 17 | 7 | 14 | 19 | 34 | 0 | 0 | 0 | 0 | 0 | 0 | 0 | 51.58 | 0 | 0 | 12.8 |
| 2016 | 3 | 17 | 7 | 24 | 19 | 34 | 0 | 0 | 0 | 0 | 0 | 0 | 0 | 51.55 | 0 | 0 | 12.8 |
| 2016 | 3 | 17 | 7 | 34 | 19 | 34 | 0 | 0 | 0 | 0 | 0 | 0 | 0 | 51.51 | 0 | 0 | 13 |
| 2016 | 3 | 17 | 7 | 44 | 19 | 33 | 0 | 0 | 0 | 0 | 0 | 0 | 0 | 51.49 | 0 | 0 | 13 |
| 2016 | 3 | 17 | 7 | 54 | 19 | 34 | 0 | 0 | 0 | 0 | 0 | 0 | 0 | 51.48 | 0 | 0 | 13 |
| 2016 | 3 | 17 | 8 | 4 | 19 | 34 | 0 | 0 | 0 | 0 | 0 | 0 | 0 | 51.48 | 0 | 0 | 13.2 |
| 2016 | 3 | 17 | 8 | 14 | 19 | 34 | 0 | 0 | 0 | 0 | 0 | 0 | 0 | 51.48 | 0 | 0 | 13.2 |
| 2016 | 3 | 17 | 8 | 24 | 19 | 33 | 0 | 0 | 0 | 0 | 0 | 0 | 0 | 51.53 | 0 | 0 | 13.2 |
| 2016 | 3 | 17 | 8 | 34 | 19 | 33 | 0 | 0 | 0 | 0 | 0 | 0 | 0 | 51.57 | 0 | 0 | 13 |
| 2016 | 3 | 17 | 8 | 44 | 19 | 34 | 0 | 0 | 0 | 0 | 0 | 0 | 0 | 51.66 | 0 | 0 | 13.2 |
| 2016 | 3 | 17 | 8 | 54 | 19 | 34 | 0 | 0 | 0 | 0 | 0 | 0 | 0 | 52.09 | 0 | 0 | 13 |
| 2016 | 3 | 17 | 9 | 4 | 19 | 33 | 0 | 0 | 0 | 0 | 0 | 0 | 0 | 52.63 | 0 | 0 | 13.2 |
| 2016 | 3 | 17 | 9 | 14 | 19 | 33 | 0 | 0 | 0 | 0 | 0 | 0 | 0 | 52.86 | 0 | 0 | 13.4 |
| 2016 | 3 | 17 | 9 | 24 | 19 | 34 | 0 | 0 | 0 | 0 | 0 | 0 | 0 | 53.1 | 0 | 0 | 13.4 |
| 2016 | 3 | 17 | 9 | 34 | 19 | 34 | 0 | 0 | 0 | 0 | 0 | 0 | 0 | 53.24 | 0 | 0 | 13.4 |
| 2016 | 3 | 17 | 9 | 44 | 19 | 33 | 0 | 0 | 0 | 0 | 0 | 0 | 0 | 52.74 | 0 | 0 | 13.6 |
| 2016 | 3 | 17 | 9 | 54 | 19 | 34 | 0 | 0 | 0 | 0 | 0 | 0 | 0 | 52.77 | 0 | 0 | 13.4 |
| 2016 | 3 | 17 | 10 | 4 | 19 | 33 | 0 | 0 | 0 | 0 | 0 | 0 | 0 | 52.9 | 0 | 0 | 13.2 |
| 2016 | 3 | 17 | 10 | 14 | 19 | 34 | 0 | 0 | 0 | 0 | 0 | 0 | 0 | 53.08 | 0 | 0 | 13.4 |
| 2016 | 3 | 17 | 10 | 24 | 19 | 34 | 0 | 0 | 0 | 0 | 0 | 0 | 0 | 53.31 | 0 | 0 | 13.4 |
| 2016 | 3 | 17 | 10 | 34 | 19 | 33 | 0 | 0 | 0 | 0 | 0 | 0 | 0 | 54 | 0 | 0 | 13.4 |
| 2016 | 3 | 17 | 10 | 44 | 19 | 33 | 0 | 0 | 0 | 0 | 0 | 0 | 0 | 54.61 | 0 | 0 | 13.4 |
| 2016 | 3 | 17 | 10 | 54 | 19 | 33 | 0 | 0 | 0 | 0 | 0 | 0 | 0 | 54.99 | 0 | 0 | 13.2 |
| 2016 | 3 | 17 | 11 | 4 | 19 | 34 | 0 | 0 | 0 | 0 | 0 | 0 | 0 | 55.26 | 0 | 0 | 13.2 |
| 2016 | 3 | 17 | 11 | 14 | 19 | 33 | 0 | 0 | 0 | 0 | 0 | 0 | 0 | 55.49 | 0 | 0 | 13.2 |
| 2016 | 3 | 17 | 11 | 24 | 19 | 33 | 0 | 0 | 0 | 0 | 0 | 0 | 0 | 55.78 | 0 | 0 | 13.4 |
| 2016 | 3 | 17 | 11 | 34 | 19 | 33 | 0 | 0 | 0 | 0 | 0 | 0 | 0 | 56.03 | 0 | 0 | 13.4 |
| 2016 | 3 | 17 | 11 | 44 | 19 | 33 | 0 | 0 | 0 | 0 | 0 | 0 | 0 | 56.3 | 0 | 0 | 13.4 |
| 2016 | 3 | 17 | 11 | 54 | 19 | 33 | 0 | 0 | 0 | 0 | 0 | 0 | 0 | 56.57 | 0 | 0 | 13.2 |
| 2016 | 3 | 17 | 12 | 4 | 19 | 33 | 0 | 0 | 0 | 0 | 0 | 0 | 0 | 56.82 | 0 | 0 | 13.2 |
| 2016 | 3 | 17 | 12 | 14 | 19 | 33 | 0 | 0 | 0 | 0 | 0 | 0 | 0 | 57.13 | 0 | 0 | 13.2 |
| 2016 | 3 | 17 | 12 | 24 | 19 | 33 | 0 | 0 | 0 | 0 | 0 | 0 | 0 | 57.34 | 0 | 0 | 13.2 |
| 2016 | 3 | 17 | 12 | 34 | 19 | 33 | 0 | 0 | 0 | 0 | 0 | 0 | 0 | 57.6 | 0 | 0 | 13.2 |
| 2016 | 3 | 17 | 12 | 44 | 19 | 33 | 0 | 0 | 0 | 0 | 0 | 0 | 0 | 57.88 | 0 | 0 | 13.2 |
| 2016 | 3 | 17 | 12 | 54 | 19 | 33 | 0 | 0 | 0 | 0 | 0 | 0 | 0 | 58.14 | 0 | 0 | 13.2 |
| 2016 | 3 | 17 | 13 | 4 | 19 | 33 | 0 | 0 | 0 | 0 | 0 | 0 | 0 | 58.41 | 0 | 0 | 13.2 |
| 2016 | 3 | 17 | 13 | 14 | 19 | 32 | 0 | 0 | 0 | 0 | 0 | 0 | 0 | 58.69 | 0 | 0 | 13.2 |
| 2016 | 3 | 17 | 13 | 24 | 19 | 33 | 0 | 0 | 0 | 0 | 0 | 0 | 0 | 58.95 | 0 | 0 | 13.2 |
| 2016 | 3 | 17 | 13 | 34 | 19 | 33 | 0 | 0 | 0 | 0 | 0 | 0 | 0 | 59.2 | 0 | 0 | 13.2 |
| 2016 | 3 | 17 | 13 | 44 | 19 | 32 | 0 | 0 | 0 | 0 | 0 | 0 | 0 | 59.47 | 0 | 0 | 13.2 |
| 2016 | 3 | 17 | 13 | 54 | 19 | 33 | 0 | 0 | 0 | 0 | 0 | 0 | 0 | 59.72 | 0 | 0 | 13.2 |
| 2016 | 3 | 17 | 14 | 4 | 19 | 33 | 0 | 0 | 0 | 0 | 0 | 0 | 0 | 59.97 | 0 | 0 | 13.2 |
| 2016 | 3 | 17 | 14 | 14 | 19 | 33 | 0 | 0 | 0 | 0 | 0 | 0 | 0 | 60.19 | 0 | 0 | 13 |
| 2016 | 3 | 17 | 14 | 24 | 19 | 33 | 0 | 0 | 0 | 0 | 0 | 0 | 0 | 60.48 | 0 | 0 | 13 |
| 2016 | 3 | 17 | 14 | 34 | 19 | 32 | 0 | 0 | 0 | 0 | 0 | 0 | 0 | 60.69 | 0 | 0 | 13 |

Blackrock Return (0208)

| Year | Month | Day | Hour | Minute | Second | Noise3 | IceDetection | Heading | Pitch | Roll | StdDevHeading | StdDevPitch | StdDevRoll | Temperature | Pressure | StdDevPressure | Voltage |
|------|-------|-----|------|--------|--------|--------|--------------|---------|-------|------|---------------|-------------|------------|-------------|----------|----------------|---------|
| 2016 | 3 | 17 | 14 | 44 | 19 | 32 | 0 | 0 | 0 | 0 | 0 | 0 | 0 | 60.93 | 0 | 0 | 13 |
| 2016 | 3 | 17 | 14 | 54 | 19 | 32 | 0 | 0 | 0 | 0 | 0 | 0 | 0 | 61.14 | 0 | 0 | 12.8 |
| 2016 | 3 | 17 | 15 | 4 | 19 | 32 | 0 | 0 | 0 | 0 | 0 | 0 | 0 | 61.36 | 0 | 0 | 12.8 |
| 2016 | 3 | 17 | 15 | 14 | 19 | 32 | 0 | 0 | 0 | 0 | 0 | 0 | 0 | 61.59 | 0 | 0 | 12.8 |
| 2016 | 3 | 17 | 15 | 24 | 19 | 32 | 0 | 0 | 0 | 0 | 0 | 0 | 0 | 61.79 | 0 | 0 | 12.6 |
| 2016 | 3 | 17 | 15 | 34 | 19 | 32 | 0 | 0 | 0 | 0 | 0 | 0 | 0 | 61.97 | 0 | 0 | 12.6 |
| 2016 | 3 | 17 | 15 | 44 | 19 | 32 | 0 | 0 | 0 | 0 | 0 | 0 | 0 | 62.13 | 0 | 0 | 12.4 |
| 2016 | 3 | 17 | 15 | 54 | 19 | 32 | 0 | 0 | 0 | 0 | 0 | 0 | 0 | 62.33 | 0 | 0 | 12.4 |
| 2016 | 3 | 17 | 16 | 4 | 19 | 32 | 0 | 0 | 0 | 0 | 0 | 0 | 0 | 62.42 | 0 | 0 | 12.4 |
| 2016 | 3 | 17 | 16 | 14 | 19 | 32 | 0 | 0 | 0 | 0 | 0 | 0 | 0 | 62.53 | 0 | 0 | 12.2 |
| 2016 | 3 | 17 | 16 | 24 | 19 | 32 | 0 | 0 | 0 | 0 | 0 | 0 | 0 | 62.71 | 0 | 0 | 12.2 |
| 2016 | 3 | 17 | 16 | 34 | 19 | 32 | 0 | 0 | 0 | 0 | 0 | 0 | 0 | 62.83 | 0 | 0 | 12.2 |
| 2016 | 3 | 17 | 16 | 44 | 19 | 32 | 0 | 0 | 0 | 0 | 0 | 0 | 0 | 62.92 | 0 | 0 | 12.2 |
| 2016 | 3 | 17 | 16 | 54 | 19 | 32 | 0 | 0 | 0 | 0 | 0 | 0 | 0 | 62.96 | 0 | 0 | 12.2 |
| 2016 | 3 | 17 | 17 | 4 | 19 | 32 | 0 | 0 | 0 | 0 | 0 | 0 | 0 | 62.98 | 0 | 0 | 12.2 |
| 2016 | 3 | 17 | 17 | 14 | 19 | 31 | 0 | 0 | 0 | 0 | 0 | 0 | 0 | 63.01 | 0 | 0 | 12.2 |
| 2016 | 3 | 17 | 17 | 24 | 19 | 31 | 0 | 0 | 0 | 0 | 0 | 0 | 0 | 63.05 | 0 | 0 | 12.2 |
| 2016 | 3 | 17 | 17 | 34 | 19 | 32 | 0 | 0 | 0 | 0 | 0 | 0 | 0 | 63.07 | 0 | 0 | 12 |
| 2016 | 3 | 17 | 17 | 44 | 19 | 32 | 0 | 0 | 0 | 0 | 0 | 0 | 0 | 63.05 | 0 | 0 | 12 |
| 2016 | 3 | 17 | 17 | 54 | 19 | 32 | 0 | 0 | 0 | 0 | 0 | 0 | 0 | 63.03 | 0 | 0 | 12 |
| 2016 | 3 | 17 | 18 | 4 | 19 | 32 | 0 | 0 | 0 | 0 | 0 | 0 | 0 | 62.98 | 0 | 0 | 12 |
| 2016 | 3 | 17 | 18 | 14 | 19 | 32 | 0 | 0 | 0 | 0 | 0 | 0 | 0 | 62.92 | 0 | 0 | 12 |
| 2016 | 3 | 17 | 18 | 24 | 19 | 32 | 0 | 0 | 0 | 0 | 0 | 0 | 0 | 62.85 | 0 | 0 | 12 |
| 2016 | 3 | 17 | 18 | 34 | 19 | 32 | 0 | 0 | 0 | 0 | 0 | 0 | 0 | 62.78 | 0 | 0 | 12 |
| 2016 | 3 | 17 | 18 | 44 | 19 | 33 | 0 | 0 | 0 | 0 | 0 | 0 | 0 | 62.69 | 0 | 0 | 12 |
| 2016 | 3 | 17 | 18 | 54 | 19 | 32 | 0 | 0 | 0 | 0 | 0 | 0 | 0 | 62.6 | 0 | 0 | 12 |
| 2016 | 3 | 17 | 19 | 4 | 19 | 32 | 0 | 0 | 0 | 0 | 0 | 0 | 0 | 62.51 | 0 | 0 | 12 |
| 2016 | 3 | 17 | 19 | 14 | 19 | 32 | 0 | 0 | 0 | 0 | 0 | 0 | 0 | 62.37 | 0 | 0 | 12 |
| 2016 | 3 | 17 | 19 | 24 | 19 | 32 | 0 | 0 | 0 | 0 | 0 | 0 | 0 | 62.24 | 0 | 0 | 12 |
| 2016 | 3 | 17 | 19 | 34 | 19 | 32 | 0 | 0 | 0 | 0 | 0 | 0 | 0 | 62.08 | 0 | 0 | 12 |
| 2016 | 3 | 17 | 19 | 44 | 19 | 32 | 0 | 0 | 0 | 0 | 0 | 0 | 0 | 61.93 | 0 | 0 | 12 |
| 2016 | 3 | 17 | 19 | 54 | 19 | 32 | 0 | 0 | 0 | 0 | 0 | 0 | 0 | 61.79 | 0 | 0 | 12 |
| 2016 | 3 | 17 | 20 | 4 | 19 | 32 | 0 | 0 | 0 | 0 | 0 | 0 | 0 | 61.65 | 0 | 0 | 12 |
| 2016 | 3 | 17 | 20 | 14 | 19 | 32 | 0 | 0 | 0 | 0 | 0 | 0 | 0 | 61.48 | 0 | 0 | 12 |
| 2016 | 3 | 17 | 20 | 24 | 19 | 32 | 0 | 0 | 0 | 0 | 0 | 0 | 0 | 61.3 | 0 | 0 | 12 |
| 2016 | 3 | 17 | 20 | 34 | 19 | 32 | 0 | 0 | 0 | 0 | 0 | 0 | 0 | 61.14 | 0 | 0 | 12 |
| 2016 | 3 | 17 | 20 | 44 | 19 | 32 | 0 | 0 | 0 | 0 | 0 | 0 | 0 | 60.96 | 0 | 0 | 12 |
| 2016 | 3 | 17 | 20 | 54 | 19 | 31 | 0 | 0 | 0 | 0 | 0 | 0 | 0 | 60.75 | 0 | 0 | 12 |
| 2016 | 3 | 17 | 21 | 4 | 19 | 32 | 0 | 0 | 0 | 0 | 0 | 0 | 0 | 60.53 | 0 | 0 | 12 |
| 2016 | 3 | 17 | 21 | 14 | 19 | 32 | 0 | 0 | 0 | 0 | 0 | 0 | 0 | 60.35 | 0 | 0 | 12 |
| 2016 | 3 | 17 | 21 | 24 | 19 | 33 | 0 | 0 | 0 | 0 | 0 | 0 | 0 | 60.13 | 0 | 0 | 12 |
| 2016 | 3 | 17 | 21 | 34 | 19 | 32 | 0 | 0 | 0 | 0 | 0 | 0 | 0 | 59.92 | 0 | 0 | 12 |
| 2016 | 3 | 17 | 21 | 44 | 19 | 32 | 0 | 0 | 0 | 0 | 0 | 0 | 0 | 59.7 | 0 | 0 | 12 |
| 2016 | 3 | 17 | 21 | 54 | 19 | 32 | 0 | 0 | 0 | 0 | 0 | 0 | 0 | 59.47 | 0 | 0 | 12 |
| 2016 | 3 | 17 | 22 | 4 | 19 | 32 | 0 | 0 | 0 | 0 | 0 | 0 | 0 | 59.25 | 0 | 0 | 12 |
| 2016 | 3 | 17 | 22 | 14 | 19 | 33 | 0 | 0 | 0 | 0 | 0 | 0 | 0 | 59.04 | 0 | 0 | 12 |

Blackrock Return (0208)

| Year | Month | Day | Hour | Minute | Second | Noise3 | IceDetection | Heading | Pitch | Roll | StdDevHeading | StdDevPitch | StdDevRoll | Temperature | Pressure | StdDevPressure | Voltage |
|------|-------|-----|------|--------|--------|--------|--------------|---------|-------|------|---------------|-------------|------------|-------------|----------|----------------|---------|
| 2016 | 3 | 17 | 22 | 24 | 19 | 33 | 0 | 0 | 0 | 0 | 0 | 0 | 0 | 58.82 | 0 | 0 | 12 |
| 2016 | 3 | 17 | 22 | 34 | 19 | 32 | 0 | 0 | 0 | 0 | 0 | 0 | 0 | 58.62 | 0 | 0 | 12 |
| 2016 | 3 | 17 | 22 | 44 | 19 | 33 | 0 | 0 | 0 | 0 | 0 | 0 | 0 | 58.41 | 0 | 0 | 12 |
| 2016 | 3 | 17 | 22 | 54 | 19 | 32 | 0 | 0 | 0 | 0 | 0 | 0 | 0 | 58.19 | 0 | 0 | 12 |
| 2016 | 3 | 17 | 23 | 4 | 19 | 32 | 0 | 0 | 0 | 0 | 0 | 0 | 0 | 58.01 | 0 | 0 | 12 |
| 2016 | 3 | 17 | 23 | 14 | 19 | 33 | 0 | 0 | 0 | 0 | 0 | 0 | 0 | 57.79 | 0 | 0 | 12 |
| 2016 | 3 | 17 | 23 | 24 | 19 | 33 | 0 | 0 | 0 | 0 | 0 | 0 | 0 | 57.61 | 0 | 0 | 12 |
| 2016 | 3 | 17 | 23 | 34 | 19 | 32 | 0 | 0 | 0 | 0 | 0 | 0 | 0 | 57.42 | 0 | 0 | 12 |
| 2016 | 3 | 17 | 23 | 44 | 19 | 33 | 0 | 0 | 0 | 0 | 0 | 0 | 0 | 57.25 | 0 | 0 | 12 |
| 2016 | 3 | 17 | 23 | 54 | 19 | 33 | 0 | 0 | 0 | 0 | 0 | 0 | 0 | 57.09 | 0 | 0 | 12 |
| 2016 | 3 | 18 | 0 | 4 | 19 | 33 | 0 | 0 | 0 | 0 | 0 | 0 | 0 | 56.93 | 0 | 0 | 12 |
| 2016 | 3 | 18 | 0 | 14 | 19 | 33 | 0 | 0 | 0 | 0 | 0 | 0 | 0 | 56.77 | 0 | 0 | 11.8 |
| 2016 | 3 | 18 | 0 | 24 | 19 | 32 | 0 | 0 | 0 | 0 | 0 | 0 | 0 | 56.61 | 0 | 0 | 11.8 |
| 2016 | 3 | 18 | 0 | 34 | 19 | 32 | 0 | 0 | 0 | 0 | 0 | 0 | 0 | 56.44 | 0 | 0 | 11.8 |
| 2016 | 3 | 18 | 0 | 44 | 19 | 33 | 0 | 0 | 0 | 0 | 0 | 0 | 0 | 56.3 | 0 | 0 | 11.8 |
| 2016 | 3 | 18 | 0 | 54 | 19 | 33 | 0 | 0 | 0 | 0 | 0 | 0 | 0 | 56.16 | 0 | 0 | 11.8 |
| 2016 | 3 | 18 | 1 | 4 | 19 | 32 | 0 | 0 | 0 | 0 | 0 | 0 | 0 | 55.99 | 0 | 0 | 11.8 |
| 2016 | 3 | 18 | 1 | 14 | 19 | 33 | 0 | 0 | 0 | 0 | 0 | 0 | 0 | 55.85 | 0 | 0 | 11.8 |
| 2016 | 3 | 18 | 1 | 24 | 19 | 33 | 0 | 0 | 0 | 0 | 0 | 0 | 0 | 55.72 | 0 | 0 | 11.8 |
| 2016 | 3 | 18 | 1 | 34 | 19 | 33 | 0 | 0 | 0 | 0 | 0 | 0 | 0 | 55.58 | 0 | 0 | 11.8 |
| 2016 | 3 | 18 | 1 | 44 | 19 | 33 | 0 | 0 | 0 | 0 | 0 | 0 | 0 | 55.45 | 0 | 0 | 11.8 |
| 2016 | 3 | 18 | 1 | 54 | 19 | 32 | 0 | 0 | 0 | 0 | 0 | 0 | 0 | 55.31 | 0 | 0 | 11.8 |
| 2016 | 3 | 18 | 2 | 4 | 19 | 33 | 0 | 0 | 0 | 0 | 0 | 0 | 0 | 55.18 | 0 | 0 | 11.8 |
| 2016 | 3 | 18 | 2 | 14 | 19 | 33 | 0 | 0 | 0 | 0 | 0 | 0 | 0 | 55.08 | 0 | 0 | 11.8 |
| 2016 | 3 | 18 | 2 | 24 | 19 | 33 | 0 | 0 | 0 | 0 | 0 | 0 | 0 | 54.97 | 0 | 0 | 11.8 |
| 2016 | 3 | 18 | 2 | 34 | 19 | 33 | 0 | 0 | 0 | 0 | 0 | 0 | 0 | 54.86 | 0 | 0 | 11.8 |
| 2016 | 3 | 18 | 2 | 44 | 19 | 32 | 0 | 0 | 0 | 0 | 0 | 0 | 0 | 54.73 | 0 | 0 | 11.8 |
| 2016 | 3 | 18 | 2 | 54 | 19 | 33 | 0 | 0 | 0 | 0 | 0 | 0 | 0 | 54.64 | 0 | 0 | 11.8 |
| 2016 | 3 | 18 | 3 | 4 | 19 | 33 | 0 | 0 | 0 | 0 | 0 | 0 | 0 | 54.54 | 0 | 0 | 11.8 |
| 2016 | 3 | 18 | 3 | 14 | 19 | 33 | 0 | 0 | 0 | 0 | 0 | 0 | 0 | 54.43 | 0 | 0 | 11.8 |
| 2016 | 3 | 18 | 3 | 24 | 19 | 34 | 0 | 0 | 0 | 0 | 0 | 0 | 0 | 54.36 | 0 | 0 | 11.8 |
| 2016 | 3 | 18 | 3 | 34 | 19 | 32 | 0 | 0 | 0 | 0 | 0 | 0 | 0 | 54.27 | 0 | 0 | 11.8 |
| 2016 | 3 | 18 | 3 | 44 | 19 | 33 | 0 | 0 | 0 | 0 | 0 | 0 | 0 | 54.16 | 0 | 0 | 11.8 |
| 2016 | 3 | 18 | 3 | 54 | 19 | 33 | 0 | 0 | 0 | 0 | 0 | 0 | 0 | 54.07 | 0 | 0 | 11.8 |
| 2016 | 3 | 18 | 4 | 4 | 19 | 32 | 0 | 0 | 0 | 0 | 0 | 0 | 0 | 54 | 0 | 0 | 11.8 |
| 2016 | 3 | 18 | 4 | 14 | 19 | 33 | 0 | 0 | 0 | 0 | 0 | 0 | 0 | 53.92 | 0 | 0 | 11.8 |
| 2016 | 3 | 18 | 4 | 24 | 19 | 33 | 0 | 0 | 0 | 0 | 0 | 0 | 0 | 53.83 | 0 | 0 | 11.8 |
| 2016 | 3 | 18 | 4 | 34 | 19 | 33 | 0 | 0 | 0 | 0 | 0 | 0 | 0 | 53.76 | 0 | 0 | 11.8 |
| 2016 | 3 | 18 | 4 | 44 | 19 | 33 | 0 | 0 | 0 | 0 | 0 | 0 | 0 | 53.71 | 0 | 0 | 11.8 |
| 2016 | 3 | 18 | 4 | 54 | 19 | 34 | 0 | 0 | 0 | 0 | 0 | 0 | 0 | 53.64 | 0 | 0 | 11.8 |
| 2016 | 3 | 18 | 5 | 4 | 19 | 33 | 0 | 0 | 0 | 0 | 0 | 0 | 0 | 53.58 | 0 | 0 | 11.8 |
| 2016 | 3 | 18 | 5 | 14 | 19 | 33 | 0 | 0 | 0 | 0 | 0 | 0 | 0 | 53.49 | 0 | 0 | 11.8 |
| 2016 | 3 | 18 | 5 | 24 | 19 | 32 | 0 | 0 | 0 | 0 | 0 | 0 | 0 | 53.44 | 0 | 0 | 11.8 |
| 2016 | 3 | 18 | 5 | 34 | 19 | 33 | 0 | 0 | 0 | 0 | 0 | 0 | 0 | 53.38 | 0 | 0 | 11.8 |
| 2016 | 3 | 18 | 5 | 44 | 19 | 33 | 0 | 0 | 0 | 0 | 0 | 0 | 0 | 53.33 | 0 | 0 | 11.8 |
| 2016 | 3 | 18 | 5 | 54 | 19 | 33 | 0 | 0 | 0 | 0 | 0 | 0 | 0 | 53.28 | 0 | 0 | 11.8 |

Blackrock Return (0208)

| Year | Month | Day | Hour | Minute | Second | Noise3 | IceDetection | Heading | Pitch | Roll | StdDevHeading | StdDevPitch | StdDevRoll | Temperature | Pressure | StdDevPressure | Voltage |
|------|-------|-----|------|--------|--------|--------|--------------|---------|-------|------|---------------|-------------|------------|-------------|----------|----------------|---------|
| 2016 | 3 | 18 | 6 | 4 | 19 | 33 | 0 | 0 | 0 | 0 | 0 | 0 | 0 | 53.24 | 0 | 0 | 11.8 |
| 2016 | 3 | 18 | 6 | 14 | 19 | 33 | 0 | 0 | 0 | 0 | 0 | 0 | 0 | 53.19 | 0 | 0 | 11.8 |
| 2016 | 3 | 18 | 6 | 24 | 19 | 33 | 0 | 0 | 0 | 0 | 0 | 0 | 0 | 53.15 | 0 | 0 | 11.8 |
| 2016 | 3 | 18 | 6 | 34 | 19 | 34 | 0 | 0 | 0 | 0 | 0 | 0 | 0 | 53.1 | 0 | 0 | 11.8 |
| 2016 | 3 | 18 | 6 | 44 | 19 | 33 | 0 | 0 | 0 | 0 | 0 | 0 | 0 | 53.06 | 0 | 0 | 11.8 |
| 2016 | 3 | 18 | 6 | 54 | 19 | 33 | 0 | 0 | 0 | 0 | 0 | 0 | 0 | 53.02 | 0 | 0 | 12 |
| 2016 | 3 | 18 | 7 | 4 | 19 | 33 | 0 | 0 | 0 | 0 | 0 | 0 | 0 | 52.97 | 0 | 0 | 12.4 |
| 2016 | 3 | 18 | 7 | 14 | 19 | 33 | 0 | 0 | 0 | 0 | 0 | 0 | 0 | 52.95 | 0 | 0 | 12.8 |
| 2016 | 3 | 18 | 7 | 24 | 19 | 33 | 0 | 0 | 0 | 0 | 0 | 0 | 0 | 52.9 | 0 | 0 | 13 |
| 2016 | 3 | 18 | 7 | 34 | 19 | 34 | 0 | 0 | 0 | 0 | 0 | 0 | 0 | 52.88 | 0 | 0 | 13 |
| 2016 | 3 | 18 | 7 | 44 | 19 | 34 | 0 | 0 | 0 | 0 | 0 | 0 | 0 | 52.86 | 0 | 0 | 13.2 |
| 2016 | 3 | 18 | 7 | 54 | 19 | 33 | 0 | 0 | 0 | 0 | 0 | 0 | 0 | 52.84 | 0 | 0 | 13.2 |
| 2016 | 3 | 18 | 8 | 4 | 19 | 34 | 0 | 0 | 0 | 0 | 0 | 0 | 0 | 52.86 | 0 | 0 | 13.2 |
| 2016 | 3 | 18 | 8 | 14 | 19 | 34 | 0 | 0 | 0 | 0 | 0 | 0 | 0 | 52.86 | 0 | 0 | 13.4 |
| 2016 | 3 | 18 | 8 | 24 | 19 | 33 | 0 | 0 | 0 | 0 | 0 | 0 | 0 | 52.9 | 0 | 0 | 13.4 |
| 2016 | 3 | 18 | 8 | 34 | 19 | 34 | 0 | 0 | 0 | 0 | 0 | 0 | 0 | 52.95 | 0 | 0 | 13.4 |
| 2016 | 3 | 18 | 8 | 44 | 19 | 34 | 0 | 0 | 0 | 0 | 0 | 0 | 0 | 53.04 | 0 | 0 | 13.6 |
| 2016 | 3 | 18 | 8 | 54 | 19 | 33 | 0 | 0 | 0 | 0 | 0 | 0 | 0 | 53.6 | 0 | 0 | 13.8 |
| 2016 | 3 | 18 | 9 | 4 | 19 | 32 | 0 | 0 | 0 | 0 | 0 | 0 | 0 | 53.98 | 0 | 0 | 13.8 |
| 2016 | 3 | 18 | 9 | 14 | 19 | 33 | 0 | 0 | 0 | 0 | 0 | 0 | 0 | 54.18 | 0 | 0 | 13.8 |
| 2016 | 3 | 18 | 9 | 24 | 19 | 33 | 0 | 0 | 0 | 0 | 0 | 0 | 0 | 54.39 | 0 | 0 | 13.6 |
| 2016 | 3 | 18 | 9 | 34 | 19 | 34 | 0 | 0 | 0 | 0 | 0 | 0 | 0 | 54.59 | 0 | 0 | 13.6 |
| 2016 | 3 | 18 | 9 | 44 | 19 | 33 | 0 | 0 | 0 | 0 | 0 | 0 | 0 | 54.09 | 0 | 0 | 13.6 |
| 2016 | 3 | 18 | 9 | 54 | 19 | 33 | 0 | 0 | 0 | 0 | 0 | 0 | 0 | 54.07 | 0 | 0 | 13.4 |
| 2016 | 3 | 18 | 10 | 4 | 19 | 33 | 0 | 0 | 0 | 0 | 0 | 0 | 0 | 54.19 | 0 | 0 | 13.4 |
| 2016 | 3 | 18 | 10 | 14 | 19 | 33 | 0 | 0 | 0 | 0 | 0 | 0 | 0 | 54.37 | 0 | 0 | 13.4 |
| 2016 | 3 | 18 | 10 | 24 | 19 | 33 | 0 | 0 | 0 | 0 | 0 | 0 | 0 | 54.57 | 0 | 0 | 13.4 |
| 2016 | 3 | 18 | 10 | 34 | 19 | 34 | 0 | 0 | 0 | 0 | 0 | 0 | 0 | 55.09 | 0 | 0 | 13.2 |
| 2016 | 3 | 18 | 10 | 44 | 19 | 33 | 0 | 0 | 0 | 0 | 0 | 0 | 0 | 55.8 | 0 | 0 | 13.4 |
| 2016 | 3 | 18 | 10 | 54 | 19 | 33 | 0 | 0 | 0 | 0 | 0 | 0 | 0 | 56.14 | 0 | 0 | 13.2 |
| 2016 | 3 | 18 | 11 | 4 | 19 | 33 | 0 | 0 | 0 | 0 | 0 | 0 | 0 | 56.46 | 0 | 0 | 13.2 |
| 2016 | 3 | 18 | 11 | 14 | 19 | 33 | 0 | 0 | 0 | 0 | 0 | 0 | 0 | 56.7 | 0 | 0 | 13.2 |
| 2016 | 3 | 18 | 11 | 24 | 19 | 33 | 0 | 0 | 0 | 0 | 0 | 0 | 0 | 56.95 | 0 | 0 | 13.2 |
| 2016 | 3 | 18 | 11 | 34 | 19 | 33 | 0 | 0 | 0 | 0 | 0 | 0 | 0 | 57.22 | 0 | 0 | 13.2 |
| 2016 | 3 | 18 | 11 | 44 | 19 | 33 | 0 | 0 | 0 | 0 | 0 | 0 | 0 | 57.47 | 0 | 0 | 13.4 |
| 2016 | 3 | 18 | 11 | 54 | 19 | 33 | 0 | 0 | 0 | 0 | 0 | 0 | 0 | 57.72 | 0 | 0 | 13.2 |
| 2016 | 3 | 18 | 12 | 4 | 19 | 33 | 0 | 0 | 0 | 0 | 0 | 0 | 0 | 57.96 | 0 | 0 | 13.2 |
| 2016 | 3 | 18 | 12 | 14 | 19 | 33 | 0 | 0 | 0 | 0 | 0 | 0 | 0 | 58.23 | 0 | 0 | 13.2 |
| 2016 | 3 | 18 | 12 | 24 | 19 | 33 | 0 | 0 | 0 | 0 | 0 | 0 | 0 | 58.48 | 0 | 0 | 13.2 |
| 2016 | 3 | 18 | 12 | 34 | 19 | 33 | 0 | 0 | 0 | 0 | 0 | 0 | 0 | 58.75 | 0 | 0 | 13.2 |
| 2016 | 3 | 18 | 12 | 44 | 19 | 33 | 0 | 0 | 0 | 0 | 0 | 0 | 0 | 59 | 0 | 0 | 13.2 |
| 2016 | 3 | 18 | 12 | 54 | 19 | 32 | 0 | 0 | 0 | 0 | 0 | 0 | 0 | 59.32 | 0 | 0 | 13.2 |
| 2016 | 3 | 18 | 13 | 4 | 19 | 33 | 0 | 0 | 0 | 0 | 0 | 0 | 0 | 59.54 | 0 | 0 | 13.2 |
| 2016 | 3 | 18 | 13 | 14 | 19 | 32 | 0 | 0 | 0 | 0 | 0 | 0 | 0 | 59.85 | 0 | 0 | 13.2 |
| 2016 | 3 | 18 | 13 | 24 | 19 | 32 | 0 | 0 | 0 | 0 | 0 | 0 | 0 | 60.12 | 0 | 0 | 13.2 |
| 2016 | 3 | 18 | 13 | 34 | 19 | 32 | 0 | 0 | 0 | 0 | 0 | 0 | 0 | 60.35 | 0 | 0 | 13.2 |

Blackrock Return (0208)

| Year | Month | Day | Hour | Minute | Second | Noise3 | IceDetection | Heading | Pitch | Roll | StdDevHeading | StdDevPitch | StdDevRoll | Temperature | Pressure | StdDevPressure | Voltage |
|------|-------|-----|------|--------|--------|--------|--------------|---------|-------|------|---------------|-------------|------------|-------------|----------|----------------|---------|
| 2016 | 3 | 18 | 13 | 44 | 19 | 33 | 0 | 0 | 0 | 0 | 0 | 0 | 0 | 60.57 | 0 | 0 | 13.2 |
| 2016 | 3 | 18 | 13 | 54 | 19 | 32 | 0 | 0 | 0 | 0 | 0 | 0 | 0 | 60.84 | 0 | 0 | 13.2 |
| 2016 | 3 | 18 | 14 | 4 | 19 | 33 | 0 | 0 | 0 | 0 | 0 | 0 | 0 | 61.12 | 0 | 0 | 13.2 |
| 2016 | 3 | 18 | 14 | 14 | 19 | 33 | 0 | 0 | 0 | 0 | 0 | 0 | 0 | 61.32 | 0 | 0 | 13 |
| 2016 | 3 | 18 | 14 | 24 | 19 | 31 | 0 | 0 | 0 | 0 | 0 | 0 | 0 | 61.59 | 0 | 0 | 13 |
| 2016 | 3 | 18 | 14 | 34 | 19 | 32 | 0 | 0 | 0 | 0 | 0 | 0 | 0 | 61.81 | 0 | 0 | 12.8 |
| 2016 | 3 | 18 | 14 | 44 | 19 | 32 | 0 | 0 | 0 | 0 | 0 | 0 | 0 | 61.99 | 0 | 0 | 12.8 |
| 2016 | 3 | 18 | 14 | 54 | 19 | 32 | 0 | 0 | 0 | 0 | 0 | 0 | 0 | 62.22 | 0 | 0 | 12.8 |
| 2016 | 3 | 18 | 15 | 4 | 19 | 32 | 0 | 0 | 0 | 0 | 0 | 0 | 0 | 62.42 | 0 | 0 | 12.8 |
| 2016 | 3 | 18 | 15 | 14 | 19 | 32 | 0 | 0 | 0 | 0 | 0 | 0 | 0 | 62.6 | 0 | 0 | 12.6 |
| 2016 | 3 | 18 | 15 | 24 | 19 | 32 | 0 | 0 | 0 | 0 | 0 | 0 | 0 | 62.78 | 0 | 0 | 12.6 |
| 2016 | 3 | 18 | 15 | 34 | 19 | 32 | 0 | 0 | 0 | 0 | 0 | 0 | 0 | 62.91 | 0 | 0 | 12.6 |
| 2016 | 3 | 18 | 15 | 44 | 19 | 32 | 0 | 0 | 0 | 0 | 0 | 0 | 0 | 62.96 | 0 | 0 | 12.4 |
| 2016 | 3 | 18 | 15 | 54 | 19 | 32 | 0 | 0 | 0 | 0 | 0 | 0 | 0 | 63.14 | 0 | 0 | 12.4 |
| 2016 | 3 | 18 | 16 | 4 | 19 | 32 | 0 | 0 | 0 | 0 | 0 | 0 | 0 | 63.28 | 0 | 0 | 12.4 |
| 2016 | 3 | 18 | 16 | 14 | 19 | 33 | 0 | 0 | 0 | 0 | 0 | 0 | 0 | 63.36 | 0 | 0 | 12.2 |
| 2016 | 3 | 18 | 16 | 24 | 19 | 32 | 0 | 0 | 0 | 0 | 0 | 0 | 0 | 63.43 | 0 | 0 | 12.2 |
| 2016 | 3 | 18 | 16 | 34 | 19 | 32 | 0 | 0 | 0 | 0 | 0 | 0 | 0 | 63.48 | 0 | 0 | 12.2 |
| 2016 | 3 | 18 | 16 | 44 | 19 | 32 | 0 | 0 | 0 | 0 | 0 | 0 | 0 | 63.55 | 0 | 0 | 12.2 |
| 2016 | 3 | 18 | 16 | 54 | 19 | 32 | 0 | 0 | 0 | 0 | 0 | 0 | 0 | 63.57 | 0 | 0 | 12.2 |
| 2016 | 3 | 18 | 17 | 4 | 19 | 32 | 0 | 0 | 0 | 0 | 0 | 0 | 0 | 63.59 | 0 | 0 | 12.2 |
| 2016 | 3 | 18 | 17 | 14 | 19 | 32 | 0 | 0 | 0 | 0 | 0 | 0 | 0 | 63.61 | 0 | 0 | 12.2 |
| 2016 | 3 | 18 | 17 | 24 | 19 | 31 | 0 | 0 | 0 | 0 | 0 | 0 | 0 | 63.59 | 0 | 0 | 12.2 |
| 2016 | 3 | 18 | 17 | 34 | 19 | 32 | 0 | 0 | 0 | 0 | 0 | 0 | 0 | 63.59 | 0 | 0 | 12 |
| 2016 | 3 | 18 | 17 | 44 | 19 | 31 | 0 | 0 | 0 | 0 | 0 | 0 | 0 | 63.55 | 0 | 0 | 12 |
| 2016 | 3 | 18 | 17 | 54 | 19 | 32 | 0 | 0 | 0 | 0 | 0 | 0 | 0 | 63.52 | 0 | 0 | 12 |
| 2016 | 3 | 18 | 18 | 4 | 19 | 32 | 0 | 0 | 0 | 0 | 0 | 0 | 0 | 63.46 | 0 | 0 | 12 |
| 2016 | 3 | 18 | 18 | 14 | 19 | 32 | 0 | 0 | 0 | 0 | 0 | 0 | 0 | 63.41 | 0 | 0 | 12 |
| 2016 | 3 | 18 | 18 | 24 | 19 | 32 | 0 | 0 | 0 | 0 | 0 | 0 | 0 | 63.36 | 0 | 0 | 12 |
| 2016 | 3 | 18 | 18 | 34 | 19 | 31 | 0 | 0 | 0 | 0 | 0 | 0 | 0 | 63.28 | 0 | 0 | 12 |
| 2016 | 3 | 18 | 18 | 44 | 19 | 32 | 0 | 0 | 0 | 0 | 0 | 0 | 0 | 63.18 | 0 | 0 | 12 |
| 2016 | 3 | 18 | 18 | 54 | 19 | 32 | 0 | 0 | 0 | 0 | 0 | 0 | 0 | 63.09 | 0 | 0 | 12 |
| 2016 | 3 | 18 | 19 | 4 | 19 | 32 | 0 | 0 | 0 | 0 | 0 | 0 | 0 | 62.96 | 0 | 0 | 12 |
| 2016 | 3 | 18 | 19 | 14 | 19 | 32 | 0 | 0 | 0 | 0 | 0 | 0 | 0 | 62.83 | 0 | 0 | 12 |
| 2016 | 3 | 18 | 19 | 24 | 19 | 32 | 0 | 0 | 0 | 0 | 0 | 0 | 0 | 62.71 | 0 | 0 | 12 |
| 2016 | 3 | 18 | 19 | 34 | 19 | 32 | 0 | 0 | 0 | 0 | 0 | 0 | 0 | 62.58 | 0 | 0 | 12 |
| 2016 | 3 | 18 | 19 | 44 | 19 | 32 | 0 | 0 | 0 | 0 | 0 | 0 | 0 | 62.44 | 0 | 0 | 12 |
| 2016 | 3 | 18 | 19 | 54 | 19 | 32 | 0 | 0 | 0 | 0 | 0 | 0 | 0 | 62.29 | 0 | 0 | 12 |
| 2016 | 3 | 18 | 20 | 4 | 19 | 32 | 0 | 0 | 0 | 0 | 0 | 0 | 0 | 62.15 | 0 | 0 | 12 |
| 2016 | 3 | 18 | 20 | 14 | 19 | 31 | 0 | 0 | 0 | 0 | 0 | 0 | 0 | 61.99 | 0 | 0 | 12 |
| 2016 | 3 | 18 | 20 | 24 | 19 | 32 | 0 | 0 | 0 | 0 | 0 | 0 | 0 | 61.84 | 0 | 0 | 12 |
| 2016 | 3 | 18 | 20 | 34 | 19 | 32 | 0 | 0 | 0 | 0 | 0 | 0 | 0 | 61.68 | 0 | 0 | 12 |
| 2016 | 3 | 18 | 20 | 44 | 19 | 32 | 0 | 0 | 0 | 0 | 0 | 0 | 0 | 61.52 | 0 | 0 | 12 |
| 2016 | 3 | 18 | 20 | 54 | 19 | 32 | 0 | 0 | 0 | 0 | 0 | 0 | 0 | 61.34 | 0 | 0 | 12 |
| 2016 | 3 | 18 | 21 | 4 | 19 | 33 | 0 | 0 | 0 | 0 | 0 | 0 | 0 | 61.16 | 0 | 0 | 12 |
| 2016 | 3 | 18 | 21 | 14 | 19 | 32 | 0 | 0 | 0 | 0 | 0 | 0 | 0 | 60.98 | 0 | 0 | 12 |

Blackrock Return (0208)

| Year | Month | Day | Hour | Minute | Second | Noise3 | IceDetection | Heading | Pitch | Roll | StdDevHeading | StdDevPitch | StdDevRoll | Temperature | Pressure | StdDevPressure | Voltage |
|------|-------|-----|------|--------|--------|--------|--------------|---------|-------|------|---------------|-------------|------------|-------------|----------|----------------|---------|
| 2016 | 3 | 18 | 21 | 24 | 19 | 32 | | 0 | 0 | 0 | 0 | 0 | 0 | 60.8 | 0 | 0 | 12 |
| 2016 | 3 | 18 | 21 | 34 | 19 | 32 | | 0 | 0 | 0 | 0 | 0 | 0 | 60.62 | 0 | 0 | 12 |
| 2016 | 3 | 18 | 21 | 44 | 19 | 32 | | 0 | 0 | 0 | 0 | 0 | 0 | 60.42 | 0 | 0 | 12 |
| 2016 | 3 | 18 | 21 | 54 | 19 | 32 | | 0 | 0 | 0 | 0 | 0 | 0 | 60.26 | 0 | 0 | 12 |
| 2016 | 3 | 18 | 22 | 4 | 19 | 32 | | 0 | 0 | 0 | 0 | 0 | 0 | 60.06 | 0 | 0 | 12 |
| 2016 | 3 | 18 | 22 | 14 | 19 | 33 | | 0 | 0 | 0 | 0 | 0 | 0 | 59.88 | 0 | 0 | 12 |
| 2016 | 3 | 18 | 22 | 24 | 19 | 32 | | 0 | 0 | 0 | 0 | 0 | 0 | 59.72 | 0 | 0 | 12 |
| 2016 | 3 | 18 | 22 | 34 | 19 | 33 | | 0 | 0 | 0 | 0 | 0 | 0 | 59.52 | 0 | 0 | 12 |
| 2016 | 3 | 18 | 22 | 44 | 19 | 32 | | 0 | 0 | 0 | 0 | 0 | 0 | 59.34 | 0 | 0 | 12 |
| 2016 | 3 | 18 | 22 | 54 | 19 | 33 | | 0 | 0 | 0 | 0 | 0 | 0 | 59.16 | 0 | 0 | 12 |
| 2016 | 3 | 18 | 23 | 4 | 19 | 32 | | 0 | 0 | 0 | 0 | 0 | 0 | 58.98 | 0 | 0 | 12 |
| 2016 | 3 | 18 | 23 | 14 | 19 | 33 | | 0 | 0 | 0 | 0 | 0 | 0 | 58.8 | 0 | 0 | 12 |
| 2016 | 3 | 18 | 23 | 24 | 19 | 32 | | 0 | 0 | 0 | 0 | 0 | 0 | 58.64 | 0 | 0 | 12 |
| 2016 | 3 | 18 | 23 | 34 | 19 | 33 | | 0 | 0 | 0 | 0 | 0 | 0 | 58.48 | 0 | 0 | 12 |
| 2016 | 3 | 18 | 23 | 44 | 19 | 33 | | 0 | 0 | 0 | 0 | 0 | 0 | 58.3 | 0 | 0 | 12 |
| 2016 | 3 | 18 | 23 | 54 | 19 | 33 | | 0 | 0 | 0 | 0 | 0 | 0 | 58.14 | 0 | 0 | 12 |
| 2016 | 3 | 19 | 0 | 4 | 19 | 32 | | 0 | 0 | 0 | 0 | 0 | 0 | 57.97 | 0 | 0 | 12 |
| 2016 | 3 | 19 | 0 | 14 | 19 | 33 | | 0 | 0 | 0 | 0 | 0 | 0 | 57.83 | 0 | 0 | 12 |
| 2016 | 3 | 19 | 0 | 24 | 19 | 33 | | 0 | 0 | 0 | 0 | 0 | 0 | 57.67 | 0 | 0 | 11.8 |
| 2016 | 3 | 19 | 0 | 34 | 19 | 32 | | 0 | 0 | 0 | 0 | 0 | 0 | 57.52 | 0 | 0 | 11.8 |
| 2016 | 3 | 19 | 0 | 44 | 19 | 33 | | 0 | 0 | 0 | 0 | 0 | 0 | 57.36 | 0 | 0 | 11.8 |
| 2016 | 3 | 19 | 0 | 54 | 19 | 33 | | 0 | 0 | 0 | 0 | 0 | 0 | 57.22 | 0 | 0 | 11.8 |
| 2016 | 3 | 19 | 1 | 4 | 19 | 33 | | 0 | 0 | 0 | 0 | 0 | 0 | 57.09 | 0 | 0 | 11.8 |
| 2016 | 3 | 19 | 1 | 14 | 19 | 33 | | 0 | 0 | 0 | 0 | 0 | 0 | 56.95 | 0 | 0 | 11.8 |
| 2016 | 3 | 19 | 1 | 24 | 19 | 33 | | 0 | 0 | 0 | 0 | 0 | 0 | 56.8 | 0 | 0 | 11.8 |
| 2016 | 3 | 19 | 1 | 34 | 19 | 33 | | 0 | 0 | 0 | 0 | 0 | 0 | 56.68 | 0 | 0 | 11.8 |
| 2016 | 3 | 19 | 1 | 44 | 19 | 32 | | 0 | 0 | 0 | 0 | 0 | 0 | 56.55 | 0 | 0 | 11.8 |
| 2016 | 3 | 19 | 1 | 54 | 19 | 33 | | 0 | 0 | 0 | 0 | 0 | 0 | 56.43 | 0 | 0 | 11.8 |
| 2016 | 3 | 19 | 2 | 4 | 19 | 33 | | 0 | 0 | 0 | 0 | 0 | 0 | 56.28 | 0 | 0 | 11.8 |
| 2016 | 3 | 19 | 2 | 14 | 19 | 33 | | 0 | 0 | 0 | 0 | 0 | 0 | 56.17 | 0 | 0 | 11.8 |
| 2016 | 3 | 19 | 2 | 24 | 19 | 33 | | 0 | 0 | 0 | 0 | 0 | 0 | 56.07 | 0 | 0 | 11.8 |
| 2016 | 3 | 19 | 2 | 34 | 19 | 33 | | 0 | 0 | 0 | 0 | 0 | 0 | 55.96 | 0 | 0 | 11.8 |
| 2016 | 3 | 19 | 2 | 44 | 19 | 33 | | 0 | 0 | 0 | 0 | 0 | 0 | 55.83 | 0 | 0 | 11.8 |
| 2016 | 3 | 19 | 2 | 54 | 19 | 33 | | 0 | 0 | 0 | 0 | 0 | 0 | 55.74 | 0 | 0 | 11.8 |
| 2016 | 3 | 19 | 3 | 4 | 19 | 32 | | 0 | 0 | 0 | 0 | 0 | 0 | 55.63 | 0 | 0 | 11.8 |
| 2016 | 3 | 19 | 3 | 14 | 19 | 32 | | 0 | 0 | 0 | 0 | 0 | 0 | 55.54 | 0 | 0 | 11.8 |
| 2016 | 3 | 19 | 3 | 24 | 19 | 33 | | 0 | 0 | 0 | 0 | 0 | 0 | 55.45 | 0 | 0 | 11.8 |
| 2016 | 3 | 19 | 3 | 34 | 19 | 33 | | 0 | 0 | 0 | 0 | 0 | 0 | 55.38 | 0 | 0 | 11.8 |
| 2016 | 3 | 19 | 3 | 44 | 19 | 33 | | 0 | 0 | 0 | 0 | 0 | 0 | 55.31 | 0 | 0 | 11.8 |
| 2016 | 3 | 19 | 3 | 54 | 19 | 33 | | 0 | 0 | 0 | 0 | 0 | 0 | 55.24 | 0 | 0 | 11.8 |
| 2016 | 3 | 19 | 4 | 4 | 19 | 33 | | 0 | 0 | 0 | 0 | 0 | 0 | 55.17 | 0 | 0 | 11.8 |
| 2016 | 3 | 19 | 4 | 14 | 19 | 33 | | 0 | 0 | 0 | 0 | 0 | 0 | 55.09 | 0 | 0 | 11.8 |
| 2016 | 3 | 19 | 4 | 24 | 19 | 33 | | 0 | 0 | 0 | 0 | 0 | 0 | 55.04 | 0 | 0 | 11.8 |
| 2016 | 3 | 19 | 4 | 34 | 19 | 33 | | 0 | 0 | 0 | 0 | 0 | 0 | 54.97 | 0 | 0 | 11.8 |
| 2016 | 3 | 19 | 4 | 44 | 19 | 33 | | 0 | 0 | 0 | 0 | 0 | 0 | 54.88 | 0 | 0 | 11.8 |
| 2016 | 3 | 19 | 4 | 54 | 19 | 33 | | 0 | 0 | 0 | 0 | 0 | 0 | 54.82 | 0 | 0 | 11.8 |

Blackrock Return (0208)

| Year | Month | Day | Hour | Minute | Second | Noise3 | IceDetection | Heading | Pitch | Roll | StdDevHeading | StdDevPitch | StdDevRoll | Temperature | Pressure | StdDevPressure | Voltage |
|------|-------|-----|------|--------|--------|--------|--------------|---------|-------|------|---------------|-------------|------------|-------------|----------|----------------|---------|
| 2016 | 3 | 19 | 5 | 4 | 19 | 33 | | 0 | 0 | 0 | 0 | 0 | 0 | 54.75 | 0 | 0 | 11.8 |
| 2016 | 3 | 19 | 5 | 14 | 19 | 33 | | 0 | 0 | 0 | 0 | 0 | 0 | 54.68 | 0 | 0 | 11.8 |
| 2016 | 3 | 19 | 5 | 24 | 19 | 33 | | 0 | 0 | 0 | 0 | 0 | 0 | 54.61 | 0 | 0 | 11.8 |
| 2016 | 3 | 19 | 5 | 34 | 19 | 33 | | 0 | 0 | 0 | 0 | 0 | 0 | 54.52 | 0 | 0 | 11.8 |
| 2016 | 3 | 19 | 5 | 44 | 19 | 34 | | 0 | 0 | 0 | 0 | 0 | 0 | 54.45 | 0 | 0 | 11.8 |
| 2016 | 3 | 19 | 5 | 54 | 19 | 33 | | 0 | 0 | 0 | 0 | 0 | 0 | 54.39 | 0 | 0 | 11.8 |
| 2016 | 3 | 19 | 6 | 4 | 19 | 32 | | 0 | 0 | 0 | 0 | 0 | 0 | 54.32 | 0 | 0 | 11.8 |
| 2016 | 3 | 19 | 6 | 14 | 19 | 34 | | 0 | 0 | 0 | 0 | 0 | 0 | 54.25 | 0 | 0 | 11.8 |
| 2016 | 3 | 19 | 6 | 24 | 19 | 33 | | 0 | 0 | 0 | 0 | 0 | 0 | 54.19 | 0 | 0 | 11.8 |
| 2016 | 3 | 19 | 6 | 34 | 19 | 33 | | 0 | 0 | 0 | 0 | 0 | 0 | 54.16 | 0 | 0 | 11.8 |
| 2016 | 3 | 19 | 6 | 44 | 19 | 34 | | 0 | 0 | 0 | 0 | 0 | 0 | 54.1 | 0 | 0 | 11.8 |
| 2016 | 3 | 19 | 6 | 54 | 19 | 33 | | 0 | 0 | 0 | 0 | 0 | 0 | 54.07 | 0 | 0 | 12 |
| 2016 | 3 | 19 | 7 | 4 | 19 | 33 | | 0 | 0 | 0 | 0 | 0 | 0 | 54.05 | 0 | 0 | 12.4 |
| 2016 | 3 | 19 | 7 | 14 | 19 | 33 | | 0 | 0 | 0 | 0 | 0 | 0 | 54.03 | 0 | 0 | 12.6 |
| 2016 | 3 | 19 | 7 | 24 | 19 | 33 | | 0 | 0 | 0 | 0 | 0 | 0 | 54.01 | 0 | 0 | 12.6 |
| 2016 | 3 | 19 | 7 | 34 | 19 | 33 | | 0 | 0 | 0 | 0 | 0 | 0 | 54.05 | 0 | 0 | 13 |
| 2016 | 3 | 19 | 7 | 44 | 19 | 34 | | 0 | 0 | 0 | 0 | 0 | 0 | 54.07 | 0 | 0 | 12.8 |
| 2016 | 3 | 19 | 7 | 54 | 19 | 33 | | 0 | 0 | 0 | 0 | 0 | 0 | 54.1 | 0 | 0 | 12.6 |
| 2016 | 3 | 19 | 8 | 4 | 19 | 33 | | 0 | 0 | 0 | 0 | 0 | 0 | 54.12 | 0 | 0 | 12.6 |
| 2016 | 3 | 19 | 8 | 14 | 19 | 33 | | 0 | 0 | 0 | 0 | 0 | 0 | 54.16 | 0 | 0 | 13 |
| 2016 | 3 | 19 | 8 | 24 | 19 | 33 | | 0 | 0 | 0 | 0 | 0 | 0 | 54.21 | 0 | 0 | 13.4 |
| 2016 | 3 | 19 | 8 | 34 | 19 | 33 | | 0 | 0 | 0 | 0 | 0 | 0 | 54.25 | 0 | 0 | 13.2 |
| 2016 | 3 | 19 | 8 | 44 | 19 | 34 | | 0 | 0 | 0 | 0 | 0 | 0 | 54.32 | 0 | 0 | 13.4 |
| 2016 | 3 | 19 | 8 | 54 | 19 | 33 | | 0 | 0 | 0 | 0 | 0 | 0 | 54.79 | 0 | 0 | 13.6 |
| 2016 | 3 | 19 | 9 | 4 | 19 | 33 | | 0 | 0 | 0 | 0 | 0 | 0 | 54.93 | 0 | 0 | 13.2 |
| 2016 | 3 | 19 | 9 | 14 | 19 | 33 | | 0 | 0 | 0 | 0 | 0 | 0 | 55.13 | 0 | 0 | 13.4 |
| 2016 | 3 | 19 | 9 | 24 | 19 | 33 | | 0 | 0 | 0 | 0 | 0 | 0 | 55.18 | 0 | 0 | 13.2 |
| 2016 | 3 | 19 | 9 | 34 | 19 | 33 | | 0 | 0 | 0 | 0 | 0 | 0 | 55.15 | 0 | 0 | 13 |
| 2016 | 3 | 19 | 9 | 44 | 19 | 33 | | 0 | 0 | 0 | 0 | 0 | 0 | 55.24 | 0 | 0 | 13 |
| 2016 | 3 | 19 | 9 | 54 | 19 | 33 | | 0 | 0 | 0 | 0 | 0 | 0 | 55.36 | 0 | 0 | 13.6 |
| 2016 | 3 | 19 | 10 | 4 | 19 | 33 | | 0 | 0 | 0 | 0 | 0 | 0 | 55.51 | 0 | 0 | 13.6 |
| 2016 | 3 | 19 | 10 | 14 | 19 | 33 | | 0 | 0 | 0 | 0 | 0 | 0 | 55.65 | 0 | 0 | 13.4 |
| 2016 | 3 | 19 | 10 | 24 | 19 | 33 | | 0 | 0 | 0 | 0 | 0 | 0 | 55.8 | 0 | 0 | 13.2 |
| 2016 | 3 | 19 | 10 | 34 | 19 | 33 | | 0 | 0 | 0 | 0 | 0 | 0 | 56.08 | 0 | 0 | 13.4 |
| 2016 | 3 | 19 | 10 | 44 | 19 | 33 | | 0 | 0 | 0 | 0 | 0 | 0 | 56.59 | 0 | 0 | 13.2 |
| 2016 | 3 | 19 | 10 | 54 | 19 | 33 | | 0 | 0 | 0 | 0 | 0 | 0 | 56.84 | 0 | 0 | 13.4 |
| 2016 | 3 | 19 | 11 | 4 | 19 | 33 | | 0 | 0 | 0 | 0 | 0 | 0 | 56.79 | 0 | 0 | 13 |
| 2016 | 3 | 19 | 11 | 14 | 19 | 33 | | 0 | 0 | 0 | 0 | 0 | 0 | 57.13 | 0 | 0 | 13.4 |
| 2016 | 3 | 19 | 11 | 24 | 19 | 33 | | 0 | 0 | 0 | 0 | 0 | 0 | 57.33 | 0 | 0 | 13.2 |
| 2016 | 3 | 19 | 11 | 34 | 19 | 32 | | 0 | 0 | 0 | 0 | 0 | 0 | 57.49 | 0 | 0 | 13.2 |
| 2016 | 3 | 19 | 11 | 44 | 19 | 33 | | 0 | 0 | 0 | 0 | 0 | 0 | 57.87 | 0 | 0 | 13.4 |
| 2016 | 3 | 19 | 11 | 54 | 19 | 32 | | 0 | 0 | 0 | 0 | 0 | 0 | 58.24 | 0 | 0 | 13.2 |
| 2016 | 3 | 19 | 12 | 4 | 19 | 32 | | 0 | 0 | 0 | 0 | 0 | 0 | 58.39 | 0 | 0 | 13.2 |
| 2016 | 3 | 19 | 12 | 14 | 19 | 32 | | 0 | 0 | 0 | 0 | 0 | 0 | 58.48 | 0 | 0 | 13.2 |
| 2016 | 3 | 19 | 12 | 24 | 19 | 32 | | 0 | 0 | 0 | 0 | 0 | 0 | 58.73 | 0 | 0 | 13.2 |
| 2016 | 3 | 19 | 12 | 34 | 19 | 33 | | 0 | 0 | 0 | 0 | 0 | 0 | 58.89 | 0 | 0 | 13.2 |

Blackrock Return (0208)

| Year | Month | Day | Hour | Minute | Second | Noise3 | IceDetection | Heading | Pitch | Roll | StdDevHeading | StdDevPitch | StdDevRoll | Temperature | Pressure | StdDevPressure | Voltage |
|------|-------|-----|------|--------|--------|--------|--------------|---------|-------|------|---------------|-------------|------------|-------------|----------|----------------|---------|
| 2016 | 3 | 19 | 12 | 44 | 19 | 32 | 0 | 0 | 0 | 0 | 0 | 0 | 0 | 59.09 | 0 | 0 | 13 |
| 2016 | 3 | 19 | 12 | 54 | 19 | 32 | 0 | 0 | 0 | 0 | 0 | 0 | 0 | 59.49 | 0 | 0 | 13.2 |
| 2016 | 3 | 19 | 13 | 4 | 19 | 33 | 0 | 0 | 0 | 0 | 0 | 0 | 0 | 59.72 | 0 | 0 | 13.2 |
| 2016 | 3 | 19 | 13 | 14 | 19 | 33 | 0 | 0 | 0 | 0 | 0 | 0 | 0 | 59.83 | 0 | 0 | 13.2 |
| 2016 | 3 | 19 | 13 | 24 | 19 | 32 | 0 | 0 | 0 | 0 | 0 | 0 | 0 | 59.97 | 0 | 0 | 13 |
| 2016 | 3 | 19 | 13 | 34 | 19 | 33 | 0 | 0 | 0 | 0 | 0 | 0 | 0 | 60.13 | 0 | 0 | 13 |
| 2016 | 3 | 19 | 13 | 44 | 19 | 33 | 0 | 0 | 0 | 0 | 0 | 0 | 0 | 60.22 | 0 | 0 | 12.8 |
| 2016 | 3 | 19 | 13 | 54 | 19 | 33 | 0 | 0 | 0 | 0 | 0 | 0 | 0 | 60.35 | 0 | 0 | 12.6 |
| 2016 | 3 | 19 | 14 | 4 | 19 | 32 | 0 | 0 | 0 | 0 | 0 | 0 | 0 | 60.53 | 0 | 0 | 12.6 |
| 2016 | 3 | 19 | 14 | 14 | 19 | 32 | 0 | 0 | 0 | 0 | 0 | 0 | 0 | 60.62 | 0 | 0 | 12.6 |
| 2016 | 3 | 19 | 14 | 24 | 19 | 31 | 0 | 0 | 0 | 0 | 0 | 0 | 0 | 60.76 | 0 | 0 | 12.6 |
| 2016 | 3 | 19 | 14 | 34 | 19 | 32 | 0 | 0 | 0 | 0 | 0 | 0 | 0 | 60.85 | 0 | 0 | 12.6 |
| 2016 | 3 | 19 | 14 | 44 | 19 | 32 | 0 | 0 | 0 | 0 | 0 | 0 | 0 | 61.05 | 0 | 0 | 12.8 |
| 2016 | 3 | 19 | 14 | 54 | 19 | 33 | 0 | 0 | 0 | 0 | 0 | 0 | 0 | 61.25 | 0 | 0 | 12.8 |
| 2016 | 3 | 19 | 15 | 4 | 19 | 32 | 0 | 0 | 0 | 0 | 0 | 0 | 0 | 61.39 | 0 | 0 | 12.6 |
| 2016 | 3 | 19 | 15 | 14 | 19 | 32 | 0 | 0 | 0 | 0 | 0 | 0 | 0 | 61.56 | 0 | 0 | 12.6 |
| 2016 | 3 | 19 | 15 | 24 | 19 | 32 | 0 | 0 | 0 | 0 | 0 | 0 | 0 | 61.63 | 0 | 0 | 12.6 |
| 2016 | 3 | 19 | 15 | 34 | 19 | 32 | 0 | 0 | 0 | 0 | 0 | 0 | 0 | 61.75 | 0 | 0 | 12.6 |
| 2016 | 3 | 19 | 15 | 44 | 19 | 32 | 0 | 0 | 0 | 0 | 0 | 0 | 0 | 61.81 | 0 | 0 | 12.4 |
| 2016 | 3 | 19 | 15 | 54 | 19 | 33 | 0 | 0 | 0 | 0 | 0 | 0 | 0 | 61.9 | 0 | 0 | 12.4 |
| 2016 | 3 | 19 | 16 | 4 | 19 | 32 | 0 | 0 | 0 | 0 | 0 | 0 | 0 | 62.04 | 0 | 0 | 12.4 |
| 2016 | 3 | 19 | 16 | 14 | 19 | 32 | 0 | 0 | 0 | 0 | 0 | 0 | 0 | 62.1 | 0 | 0 | 12.4 |
| 2016 | 3 | 19 | 16 | 24 | 19 | 32 | 0 | 0 | 0 | 0 | 0 | 0 | 0 | 62.22 | 0 | 0 | 12.4 |
| 2016 | 3 | 19 | 16 | 34 | 19 | 33 | 0 | 0 | 0 | 0 | 0 | 0 | 0 | 62.33 | 0 | 0 | 12.2 |
| 2016 | 3 | 19 | 16 | 44 | 19 | 32 | 0 | 0 | 0 | 0 | 0 | 0 | 0 | 62.35 | 0 | 0 | 12.2 |
| 2016 | 3 | 19 | 16 | 54 | 19 | 31 | 0 | 0 | 0 | 0 | 0 | 0 | 0 | 62.38 | 0 | 0 | 12.2 |
| 2016 | 3 | 19 | 17 | 4 | 19 | 33 | 0 | 0 | 0 | 0 | 0 | 0 | 0 | 62.4 | 0 | 0 | 12.2 |
| 2016 | 3 | 19 | 17 | 14 | 19 | 32 | 0 | 0 | 0 | 0 | 0 | 0 | 0 | 62.4 | 0 | 0 | 12.2 |
| 2016 | 3 | 19 | 17 | 24 | 19 | 32 | 0 | 0 | 0 | 0 | 0 | 0 | 0 | 62.38 | 0 | 0 | 12.2 |
| 2016 | 3 | 19 | 17 | 34 | 19 | 33 | 0 | 0 | 0 | 0 | 0 | 0 | 0 | 62.37 | 0 | 0 | 12.2 |
| 2016 | 3 | 19 | 17 | 44 | 19 | 32 | 0 | 0 | 0 | 0 | 0 | 0 | 0 | 62.33 | 0 | 0 | 12 |
| 2016 | 3 | 19 | 17 | 54 | 19 | 32 | 0 | 0 | 0 | 0 | 0 | 0 | 0 | 62.29 | 0 | 0 | 12 |
| 2016 | 3 | 19 | 18 | 4 | 19 | 31 | 0 | 0 | 0 | 0 | 0 | 0 | 0 | 62.26 | 0 | 0 | 12 |
| 2016 | 3 | 19 | 18 | 14 | 19 | 33 | 0 | 0 | 0 | 0 | 0 | 0 | 0 | 62.2 | 0 | 0 | 12 |
| 2016 | 3 | 19 | 18 | 24 | 19 | 32 | 0 | 0 | 0 | 0 | 0 | 0 | 0 | 62.17 | 0 | 0 | 12 |
| 2016 | 3 | 19 | 18 | 34 | 19 | 33 | 0 | 0 | 0 | 0 | 0 | 0 | 0 | 62.11 | 0 | 0 | 12 |
| 2016 | 3 | 19 | 18 | 44 | 19 | 32 | 0 | 0 | 0 | 0 | 0 | 0 | 0 | 62.06 | 0 | 0 | 12 |
| 2016 | 3 | 19 | 18 | 54 | 19 | 31 | 0 | 0 | 0 | 0 | 0 | 0 | 0 | 61.99 | 0 | 0 | 12 |
| 2016 | 3 | 19 | 19 | 4 | 19 | 31 | 0 | 0 | 0 | 0 | 0 | 0 | 0 | 61.9 | 0 | 0 | 12 |
| 2016 | 3 | 19 | 19 | 14 | 19 | 31 | 0 | 0 | 0 | 0 | 0 | 0 | 0 | 61.81 | 0 | 0 | 12 |
| 2016 | 3 | 19 | 19 | 24 | 19 | 32 | 0 | 0 | 0 | 0 | 0 | 0 | 0 | 61.74 | 0 | 0 | 12 |
| 2016 | 3 | 19 | 19 | 34 | 19 | 32 | 0 | 0 | 0 | 0 | 0 | 0 | 0 | 61.63 | 0 | 0 | 12 |
| 2016 | 3 | 19 | 19 | 44 | 19 | 33 | 0 | 0 | 0 | 0 | 0 | 0 | 0 | 61.54 | 0 | 0 | 12 |
| 2016 | 3 | 19 | 19 | 54 | 19 | 32 | 0 | 0 | 0 | 0 | 0 | 0 | 0 | 61.41 | 0 | 0 | 12 |
| 2016 | 3 | 19 | 20 | 4 | 19 | 33 | 0 | 0 | 0 | 0 | 0 | 0 | 0 | 61.3 | 0 | 0 | 12 |
| 2016 | 3 | 19 | 20 | 14 | 19 | 32 | 0 | 0 | 0 | 0 | 0 | 0 | 0 | 61.2 | 0 | 0 | 12 |

Blackrock Return (0208)

| Year | Month | Day | Hour | Minute | Second | Noise3 | IceDetection | Heading | Pitch | Roll | StdDevHeading | StdDevPitch | StdDevRoll | Temperature | Pressure | StdDevPressure | Voltage |
|------|-------|-----|------|--------|--------|--------|--------------|---------|-------|------|---------------|-------------|------------|-------------|----------|----------------|---------|
| 2016 | 3 | 19 | 20 | 24 | 19 | 33 | 0 | 0 | 0 | 0 | 0 | 0 | 0 | 61.07 | 0 | 0 | 12 |
| 2016 | 3 | 19 | 20 | 34 | 19 | 31 | 0 | 0 | 0 | 0 | 0 | 0 | 0 | 60.96 | 0 | 0 | 12 |
| 2016 | 3 | 19 | 20 | 44 | 19 | 32 | 0 | 0 | 0 | 0 | 0 | 0 | 0 | 60.84 | 0 | 0 | 12 |
| 2016 | 3 | 19 | 20 | 54 | 19 | 32 | 0 | 0 | 0 | 0 | 0 | 0 | 0 | 60.71 | 0 | 0 | 12 |
| 2016 | 3 | 19 | 21 | 4 | 19 | 32 | 0 | 0 | 0 | 0 | 0 | 0 | 0 | 60.55 | 0 | 0 | 12 |
| 2016 | 3 | 19 | 21 | 14 | 19 | 33 | 0 | 0 | 0 | 0 | 0 | 0 | 0 | 60.42 | 0 | 0 | 12 |
| 2016 | 3 | 19 | 21 | 24 | 19 | 32 | 0 | 0 | 0 | 0 | 0 | 0 | 0 | 60.28 | 0 | 0 | 12 |
| 2016 | 3 | 19 | 21 | 34 | 19 | 32 | 0 | 0 | 0 | 0 | 0 | 0 | 0 | 60.13 | 0 | 0 | 12 |
| 2016 | 3 | 19 | 21 | 44 | 19 | 33 | 0 | 0 | 0 | 0 | 0 | 0 | 0 | 59.99 | 0 | 0 | 12 |
| 2016 | 3 | 19 | 21 | 54 | 19 | 32 | 0 | 0 | 0 | 0 | 0 | 0 | 0 | 59.83 | 0 | 0 | 12 |
| 2016 | 3 | 19 | 22 | 4 | 19 | 32 | 0 | 0 | 0 | 0 | 0 | 0 | 0 | 59.65 | 0 | 0 | 12 |
| 2016 | 3 | 19 | 22 | 14 | 19 | 33 | 0 | 0 | 0 | 0 | 0 | 0 | 0 | 59.47 | 0 | 0 | 12 |
| 2016 | 3 | 19 | 22 | 24 | 19 | 32 | 0 | 0 | 0 | 0 | 0 | 0 | 0 | 59.31 | 0 | 0 | 12 |
| 2016 | 3 | 19 | 22 | 34 | 19 | 32 | 0 | 0 | 0 | 0 | 0 | 0 | 0 | 59.16 | 0 | 0 | 12 |
| 2016 | 3 | 19 | 22 | 44 | 19 | 32 | 0 | 0 | 0 | 0 | 0 | 0 | 0 | 59 | 0 | 0 | 12 |
| 2016 | 3 | 19 | 22 | 54 | 19 | 31 | 0 | 0 | 0 | 0 | 0 | 0 | 0 | 58.82 | 0 | 0 | 12 |
| 2016 | 3 | 19 | 23 | 4 | 19 | 33 | 0 | 0 | 0 | 0 | 0 | 0 | 0 | 58.68 | 0 | 0 | 12 |
| 2016 | 3 | 19 | 23 | 14 | 19 | 33 | 0 | 0 | 0 | 0 | 0 | 0 | 0 | 58.53 | 0 | 0 | 12 |
| 2016 | 3 | 19 | 23 | 24 | 19 | 32 | 0 | 0 | 0 | 0 | 0 | 0 | 0 | 58.39 | 0 | 0 | 12 |
| 2016 | 3 | 19 | 23 | 34 | 19 | 33 | 0 | 0 | 0 | 0 | 0 | 0 | 0 | 58.26 | 0 | 0 | 12 |
| 2016 | 3 | 19 | 23 | 44 | 19 | 33 | 0 | 0 | 0 | 0 | 0 | 0 | 0 | 58.12 | 0 | 0 | 11.8 |
| 2016 | 3 | 19 | 23 | 54 | 19 | 33 | 0 | 0 | 0 | 0 | 0 | 0 | 0 | 57.99 | 0 | 0 | 11.8 |
| 2016 | 3 | 20 | 0 | 4 | 19 | 32 | 0 | 0 | 0 | 0 | 0 | 0 | 0 | 57.85 | 0 | 0 | 11.8 |
| 2016 | 3 | 20 | 0 | 14 | 19 | 32 | 0 | 0 | 0 | 0 | 0 | 0 | 0 | 57.7 | 0 | 0 | 11.8 |
| 2016 | 3 | 20 | 0 | 24 | 19 | 32 | 0 | 0 | 0 | 0 | 0 | 0 | 0 | 57.54 | 0 | 0 | 11.8 |
| 2016 | 3 | 20 | 0 | 34 | 19 | 34 | 0 | 0 | 0 | 0 | 0 | 0 | 0 | 57.42 | 0 | 0 | 11.8 |
| 2016 | 3 | 20 | 0 | 44 | 19 | 33 | 0 | 0 | 0 | 0 | 0 | 0 | 0 | 57.29 | 0 | 0 | 11.8 |
| 2016 | 3 | 20 | 0 | 54 | 19 | 32 | 0 | 0 | 0 | 0 | 0 | 0 | 0 | 57.15 | 0 | 0 | 11.8 |
| 2016 | 3 | 20 | 1 | 4 | 19 | 33 | 0 | 0 | 0 | 0 | 0 | 0 | 0 | 57 | 0 | 0 | 11.8 |
| 2016 | 3 | 20 | 1 | 14 | 19 | 33 | 0 | 0 | 0 | 0 | 0 | 0 | 0 | 56.88 | 0 | 0 | 11.8 |
| 2016 | 3 | 20 | 1 | 24 | 19 | 33 | 0 | 0 | 0 | 0 | 0 | 0 | 0 | 56.71 | 0 | 0 | 11.8 |
| 2016 | 3 | 20 | 1 | 34 | 19 | 33 | 0 | 0 | 0 | 0 | 0 | 0 | 0 | 56.59 | 0 | 0 | 11.8 |
| 2016 | 3 | 20 | 1 | 44 | 19 | 33 | 0 | 0 | 0 | 0 | 0 | 0 | 0 | 56.46 | 0 | 0 | 11.8 |
| 2016 | 3 | 20 | 1 | 54 | 19 | 33 | 0 | 0 | 0 | 0 | 0 | 0 | 0 | 56.34 | 0 | 0 | 11.8 |
| 2016 | 3 | 20 | 2 | 4 | 19 | 32 | 0 | 0 | 0 | 0 | 0 | 0 | 0 | 56.19 | 0 | 0 | 11.8 |
| 2016 | 3 | 20 | 2 | 14 | 19 | 32 | 0 | 0 | 0 | 0 | 0 | 0 | 0 | 56.07 | 0 | 0 | 11.8 |
| 2016 | 3 | 20 | 2 | 24 | 19 | 32 | 0 | 0 | 0 | 0 | 0 | 0 | 0 | 55.96 | 0 | 0 | 11.8 |
| 2016 | 3 | 20 | 2 | 34 | 19 | 32 | 0 | 0 | 0 | 0 | 0 | 0 | 0 | 55.85 | 0 | 0 | 11.8 |
| 2016 | 3 | 20 | 2 | 44 | 19 | 33 | 0 | 0 | 0 | 0 | 0 | 0 | 0 | 55.72 | 0 | 0 | 11.8 |
| 2016 | 3 | 20 | 2 | 54 | 19 | 33 | 0 | 0 | 0 | 0 | 0 | 0 | 0 | 55.62 | 0 | 0 | 11.8 |
| 2016 | 3 | 20 | 3 | 4 | 19 | 33 | 0 | 0 | 0 | 0 | 0 | 0 | 0 | 55.51 | 0 | 0 | 11.8 |
| 2016 | 3 | 20 | 3 | 14 | 19 | 33 | 0 | 0 | 0 | 0 | 0 | 0 | 0 | 55.4 | 0 | 0 | 11.8 |
| 2016 | 3 | 20 | 3 | 24 | 19 | 33 | 0 | 0 | 0 | 0 | 0 | 0 | 0 | 55.27 | 0 | 0 | 11.8 |
| 2016 | 3 | 20 | 3 | 34 | 19 | 33 | 0 | 0 | 0 | 0 | 0 | 0 | 0 | 55.17 | 0 | 0 | 11.8 |
| 2016 | 3 | 20 | 3 | 44 | 19 | 33 | 0 | 0 | 0 | 0 | 0 | 0 | 0 | 55.06 | 0 | 0 | 11.8 |
| 2016 | 3 | 20 | 3 | 54 | 19 | 33 | 0 | 0 | 0 | 0 | 0 | 0 | 0 | 54.95 | 0 | 0 | 11.8 |

Blackrock Return (0208)

| Year | Month | Day | Hour | Minute | Second | Noise3 | IceDetection | Heading | Pitch | Roll | StdDevHeading | StdDevPitch | StdDevRoll | Temperature | Pressure | StdDevPressure | Voltage |
|------|-------|-----|------|--------|--------|--------|--------------|---------|-------|------|---------------|-------------|------------|-------------|----------|----------------|---------|
| 2016 | 3 | 20 | 4 | 4 | 19 | 33 | 0 | 0 | 0 | 0 | 0 | 0 | 0 | 54.86 | 0 | 0 | 11.8 |
| 2016 | 3 | 20 | 4 | 14 | 19 | 33 | 0 | 0 | 0 | 0 | 0 | 0 | 0 | 54.73 | 0 | 0 | 11.8 |
| 2016 | 3 | 20 | 4 | 24 | 19 | 32 | 0 | 0 | 0 | 0 | 0 | 0 | 0 | 54.64 | 0 | 0 | 11.8 |
| 2016 | 3 | 20 | 4 | 34 | 19 | 33 | 0 | 0 | 0 | 0 | 0 | 0 | 0 | 54.55 | 0 | 0 | 11.8 |
| 2016 | 3 | 20 | 4 | 44 | 19 | 33 | 0 | 0 | 0 | 0 | 0 | 0 | 0 | 54.46 | 0 | 0 | 11.8 |
| 2016 | 3 | 20 | 4 | 54 | 19 | 32 | 0 | 0 | 0 | 0 | 0 | 0 | 0 | 54.36 | 0 | 0 | 11.8 |
| 2016 | 3 | 20 | 5 | 4 | 19 | 33 | 0 | 0 | 0 | 0 | 0 | 0 | 0 | 54.27 | 0 | 0 | 11.8 |
| 2016 | 3 | 20 | 5 | 14 | 19 | 33 | 0 | 0 | 0 | 0 | 0 | 0 | 0 | 54.19 | 0 | 0 | 11.8 |
| 2016 | 3 | 20 | 5 | 24 | 19 | 32 | 0 | 0 | 0 | 0 | 0 | 0 | 0 | 54.1 | 0 | 0 | 11.8 |
| 2016 | 3 | 20 | 5 | 34 | 19 | 33 | 0 | 0 | 0 | 0 | 0 | 0 | 0 | 54.03 | 0 | 0 | 11.8 |
| 2016 | 3 | 20 | 5 | 44 | 19 | 33 | 0 | 0 | 0 | 0 | 0 | 0 | 0 | 53.94 | 0 | 0 | 11.8 |
| 2016 | 3 | 20 | 5 | 54 | 19 | 34 | 0 | 0 | 0 | 0 | 0 | 0 | 0 | 53.89 | 0 | 0 | 11.8 |
| 2016 | 3 | 20 | 6 | 4 | 19 | 33 | 0 | 0 | 0 | 0 | 0 | 0 | 0 | 53.83 | 0 | 0 | 11.8 |
| 2016 | 3 | 20 | 6 | 14 | 19 | 33 | 0 | 0 | 0 | 0 | 0 | 0 | 0 | 53.74 | 0 | 0 | 11.8 |
| 2016 | 3 | 20 | 6 | 24 | 19 | 33 | 0 | 0 | 0 | 0 | 0 | 0 | 0 | 53.71 | 0 | 0 | 11.8 |
| 2016 | 3 | 20 | 6 | 34 | 19 | 33 | 0 | 0 | 0 | 0 | 0 | 0 | 0 | 53.65 | 0 | 0 | 11.8 |
| 2016 | 3 | 20 | 6 | 44 | 19 | 34 | 0 | 0 | 0 | 0 | 0 | 0 | 0 | 53.62 | 0 | 0 | 11.8 |
| 2016 | 3 | 20 | 6 | 54 | 19 | 33 | 0 | 0 | 0 | 0 | 0 | 0 | 0 | 53.58 | 0 | 0 | 11.8 |
| 2016 | 3 | 20 | 7 | 4 | 19 | 33 | 0 | 0 | 0 | 0 | 0 | 0 | 0 | 53.56 | 0 | 0 | 11.8 |
| 2016 | 3 | 20 | 7 | 14 | 19 | 33 | 0 | 0 | 0 | 0 | 0 | 0 | 0 | 53.55 | 0 | 0 | 11.8 |
| 2016 | 3 | 20 | 7 | 24 | 19 | 32 | 0 | 0 | 0 | 0 | 0 | 0 | 0 | 53.53 | 0 | 0 | 11.8 |
| 2016 | 3 | 20 | 7 | 34 | 19 | 33 | 0 | 0 | 0 | 0 | 0 | 0 | 0 | 53.56 | 0 | 0 | 11.8 |
| 2016 | 3 | 20 | 7 | 44 | 19 | 34 | 0 | 0 | 0 | 0 | 0 | 0 | 0 | 53.58 | 0 | 0 | 12 |
| 2016 | 3 | 20 | 7 | 54 | 19 | 33 | 0 | 0 | 0 | 0 | 0 | 0 | 0 | 53.62 | 0 | 0 | 12.2 |
| 2016 | 3 | 20 | 8 | 4 | 19 | 33 | 0 | 0 | 0 | 0 | 0 | 0 | 0 | 53.64 | 0 | 0 | 12.4 |
| 2016 | 3 | 20 | 8 | 14 | 19 | 33 | 0 | 0 | 0 | 0 | 0 | 0 | 0 | 53.6 | 0 | 0 | 13 |
| 2016 | 3 | 20 | 8 | 24 | 19 | 33 | 0 | 0 | 0 | 0 | 0 | 0 | 0 | 53.64 | 0 | 0 | 13.4 |
| 2016 | 3 | 20 | 8 | 34 | 19 | 33 | 0 | 0 | 0 | 0 | 0 | 0 | 0 | 53.67 | 0 | 0 | 13.2 |
| 2016 | 3 | 20 | 8 | 44 | 19 | 34 | 0 | 0 | 0 | 0 | 0 | 0 | 0 | 53.74 | 0 | 0 | 13 |
| 2016 | 3 | 20 | 8 | 54 | 19 | 32 | 0 | 0 | 0 | 0 | 0 | 0 | 0 | 54.54 | 0 | 0 | 13.2 |
| 2016 | 3 | 20 | 9 | 4 | 19 | 34 | 0 | 0 | 0 | 0 | 0 | 0 | 0 | 54.52 | 0 | 0 | 13 |
| 2016 | 3 | 20 | 9 | 14 | 19 | 33 | 0 | 0 | 0 | 0 | 0 | 0 | 0 | 54.61 | 0 | 0 | 13.2 |
| 2016 | 3 | 20 | 9 | 24 | 19 | 33 | 0 | 0 | 0 | 0 | 0 | 0 | 0 | 54.79 | 0 | 0 | 13.4 |
| 2016 | 3 | 20 | 9 | 34 | 19 | 33 | 0 | 0 | 0 | 0 | 0 | 0 | 0 | 55.08 | 0 | 0 | 13.4 |
| 2016 | 3 | 20 | 9 | 44 | 19 | 33 | 0 | 0 | 0 | 0 | 0 | 0 | 0 | 54.79 | 0 | 0 | 13.6 |
| 2016 | 3 | 20 | 9 | 54 | 19 | 33 | 0 | 0 | 0 | 0 | 0 | 0 | 0 | 54.79 | 0 | 0 | 13.6 |
| 2016 | 3 | 20 | 10 | 4 | 19 | 33 | 0 | 0 | 0 | 0 | 0 | 0 | 0 | 54.91 | 0 | 0 | 13.6 |
| 2016 | 3 | 20 | 10 | 14 | 19 | 33 | 0 | 0 | 0 | 0 | 0 | 0 | 0 | 55.04 | 0 | 0 | 13.6 |
| 2016 | 3 | 20 | 10 | 24 | 19 | 32 | 0 | 0 | 0 | 0 | 0 | 0 | 0 | 55.15 | 0 | 0 | 13.6 |
| 2016 | 3 | 20 | 10 | 34 | 19 | 33 | 0 | 0 | 0 | 0 | 0 | 0 | 0 | 55.4 | 0 | 0 | 13.6 |
| 2016 | 3 | 20 | 10 | 44 | 19 | 32 | 0 | 0 | 0 | 0 | 0 | 0 | 0 | 56.21 | 0 | 0 | 13.6 |
| 2016 | 3 | 20 | 10 | 54 | 19 | 33 | 0 | 0 | 0 | 0 | 0 | 0 | 0 | 56.52 | 0 | 0 | 13.6 |
| 2016 | 3 | 20 | 11 | 4 | 19 | 33 | 0 | 0 | 0 | 0 | 0 | 0 | 0 | 56.88 | 0 | 0 | 13.6 |
| 2016 | 3 | 20 | 11 | 14 | 19 | 33 | 0 | 0 | 0 | 0 | 0 | 0 | 0 | 56.95 | 0 | 0 | 13.6 |
| 2016 | 3 | 20 | 11 | 24 | 19 | 33 | 0 | 0 | 0 | 0 | 0 | 0 | 0 | 57.09 | 0 | 0 | 13.6 |
| 2016 | 3 | 20 | 11 | 34 | 19 | 33 | 0 | 0 | 0 | 0 | 0 | 0 | 0 | 57.24 | 0 | 0 | 13.4 |

Blackrock Return (0208)

| Year | Month | Day | Hour | Minute | Second | Noise3 | IceDetection | Heading | Pitch | Roll | StdDevHeading | StdDevPitch | StdDevRoll | Temperature | Pressure | StdDevPressure | Voltage |
|------|-------|-----|------|--------|--------|--------|--------------|---------|-------|------|---------------|-------------|------------|-------------|----------|----------------|---------|
| 2016 | 3 | 20 | 11 | 44 | 19 | 33 | 0 | 0 | 0 | 0 | 0 | 0 | 0 | 57.36 | 0 | 0 | 13.2 |
| 2016 | 3 | 20 | 11 | 54 | 19 | 33 | 0 | 0 | 0 | 0 | 0 | 0 | 0 | 57.83 | 0 | 0 | 13.6 |
| 2016 | 3 | 20 | 12 | 4 | 19 | 33 | 0 | 0 | 0 | 0 | 0 | 0 | 0 | 57.92 | 0 | 0 | 13.4 |
| 2016 | 3 | 20 | 12 | 14 | 19 | 34 | 0 | 0 | 0 | 0 | 0 | 0 | 0 | 58.15 | 0 | 0 | 13.6 |
| 2016 | 3 | 20 | 12 | 24 | 19 | 32 | 0 | 0 | 0 | 0 | 0 | 0 | 0 | 58.48 | 0 | 0 | 13.6 |
| 2016 | 3 | 20 | 12 | 34 | 19 | 33 | 0 | 0 | 0 | 0 | 0 | 0 | 0 | 58.62 | 0 | 0 | 13.6 |
| 2016 | 3 | 20 | 12 | 44 | 19 | 33 | 0 | 0 | 0 | 0 | 0 | 0 | 0 | 58.5 | 0 | 0 | 13.2 |
| 2016 | 3 | 20 | 12 | 54 | 19 | 32 | 0 | 0 | 0 | 0 | 0 | 0 | 0 | 59.05 | 0 | 0 | 13.6 |
| 2016 | 3 | 20 | 13 | 4 | 19 | 33 | 0 | 0 | 0 | 0 | 0 | 0 | 0 | 59.4 | 0 | 0 | 13.6 |
| 2016 | 3 | 20 | 13 | 14 | 19 | 32 | 0 | 0 | 0 | 0 | 0 | 0 | 0 | 59.59 | 0 | 0 | 13.6 |
| 2016 | 3 | 20 | 13 | 24 | 19 | 32 | 0 | 0 | 0 | 0 | 0 | 0 | 0 | 59.86 | 0 | 0 | 13.6 |
| 2016 | 3 | 20 | 13 | 34 | 19 | 33 | 0 | 0 | 0 | 0 | 0 | 0 | 0 | 60.03 | 0 | 0 | 13.4 |
| 2016 | 3 | 20 | 13 | 44 | 19 | 32 | 0 | 0 | 0 | 0 | 0 | 0 | 0 | 60.21 | 0 | 0 | 13.4 |
| 2016 | 3 | 20 | 13 | 54 | 19 | 33 | 0 | 0 | 0 | 0 | 0 | 0 | 0 | 60.42 | 0 | 0 | 13.4 |
| 2016 | 3 | 20 | 14 | 4 | 19 | 32 | 0 | 0 | 0 | 0 | 0 | 0 | 0 | 60.64 | 0 | 0 | 13.4 |
| 2016 | 3 | 20 | 14 | 14 | 19 | 32 | 0 | 0 | 0 | 0 | 0 | 0 | 0 | 60.8 | 0 | 0 | 13.4 |
| 2016 | 3 | 20 | 14 | 24 | 19 | 33 | 0 | 0 | 0 | 0 | 0 | 0 | 0 | 61 | 0 | 0 | 13.4 |
| 2016 | 3 | 20 | 14 | 34 | 19 | 32 | 0 | 0 | 0 | 0 | 0 | 0 | 0 | 61.23 | 0 | 0 | 13.4 |
| 2016 | 3 | 20 | 14 | 44 | 19 | 33 | 0 | 0 | 0 | 0 | 0 | 0 | 0 | 61.45 | 0 | 0 | 13.2 |
| 2016 | 3 | 20 | 14 | 54 | 19 | 31 | 0 | 0 | 0 | 0 | 0 | 0 | 0 | 61.65 | 0 | 0 | 13 |
| 2016 | 3 | 20 | 15 | 4 | 19 | 33 | 0 | 0 | 0 | 0 | 0 | 0 | 0 | 61.83 | 0 | 0 | 13 |
| 2016 | 3 | 20 | 15 | 14 | 19 | 33 | 0 | 0 | 0 | 0 | 0 | 0 | 0 | 62.04 | 0 | 0 | 12.8 |
| 2016 | 3 | 20 | 15 | 24 | 19 | 32 | 0 | 0 | 0 | 0 | 0 | 0 | 0 | 62.24 | 0 | 0 | 12.8 |
| 2016 | 3 | 20 | 15 | 34 | 19 | 32 | 0 | 0 | 0 | 0 | 0 | 0 | 0 | 62.4 | 0 | 0 | 12.6 |
| 2016 | 3 | 20 | 15 | 44 | 19 | 32 | 0 | 0 | 0 | 0 | 0 | 0 | 0 | 62.56 | 0 | 0 | 12.6 |
| 2016 | 3 | 20 | 15 | 54 | 19 | 33 | 0 | 0 | 0 | 0 | 0 | 0 | 0 | 62.71 | 0 | 0 | 12.6 |
| 2016 | 3 | 20 | 16 | 4 | 19 | 32 | 0 | 0 | 0 | 0 | 0 | 0 | 0 | 62.8 | 0 | 0 | 12.4 |
| 2016 | 3 | 20 | 16 | 14 | 19 | 32 | 0 | 0 | 0 | 0 | 0 | 0 | 0 | 62.96 | 0 | 0 | 12.4 |
| 2016 | 3 | 20 | 16 | 24 | 19 | 32 | 0 | 0 | 0 | 0 | 0 | 0 | 0 | 63 | 0 | 0 | 12.4 |
| 2016 | 3 | 20 | 16 | 34 | 19 | 33 | 0 | 0 | 0 | 0 | 0 | 0 | 0 | 63.07 | 0 | 0 | 12.2 |
| 2016 | 3 | 20 | 16 | 44 | 19 | 32 | 0 | 0 | 0 | 0 | 0 | 0 | 0 | 63.14 | 0 | 0 | 12.2 |
| 2016 | 3 | 20 | 16 | 54 | 19 | 33 | 0 | 0 | 0 | 0 | 0 | 0 | 0 | 63.07 | 0 | 0 | 12.2 |
| 2016 | 3 | 20 | 17 | 4 | 19 | 31 | 0 | 0 | 0 | 0 | 0 | 0 | 0 | 63.01 | 0 | 0 | 12.2 |
| 2016 | 3 | 20 | 17 | 14 | 19 | 32 | 0 | 0 | 0 | 0 | 0 | 0 | 0 | 63.07 | 0 | 0 | 12.2 |
| 2016 | 3 | 20 | 17 | 24 | 19 | 32 | 0 | 0 | 0 | 0 | 0 | 0 | 0 | 63.03 | 0 | 0 | 12.2 |
| 2016 | 3 | 20 | 17 | 34 | 19 | 32 | 0 | 0 | 0 | 0 | 0 | 0 | 0 | 63.01 | 0 | 0 | 12.2 |
| 2016 | 3 | 20 | 17 | 44 | 19 | 31 | 0 | 0 | 0 | 0 | 0 | 0 | 0 | 63 | 0 | 0 | 12.2 |
| 2016 | 3 | 20 | 17 | 54 | 19 | 32 | 0 | 0 | 0 | 0 | 0 | 0 | 0 | 62.96 | 0 | 0 | 12.2 |
| 2016 | 3 | 20 | 18 | 4 | 19 | 32 | 0 | 0 | 0 | 0 | 0 | 0 | 0 | 62.91 | 0 | 0 | 12 |
| 2016 | 3 | 20 | 18 | 14 | 19 | 32 | 0 | 0 | 0 | 0 | 0 | 0 | 0 | 62.85 | 0 | 0 | 12 |
| 2016 | 3 | 20 | 18 | 24 | 19 | 33 | 0 | 0 | 0 | 0 | 0 | 0 | 0 | 62.78 | 0 | 0 | 12 |
| 2016 | 3 | 20 | 18 | 34 | 19 | 32 | 0 | 0 | 0 | 0 | 0 | 0 | 0 | 62.71 | 0 | 0 | 12 |
| 2016 | 3 | 20 | 18 | 44 | 19 | 32 | 0 | 0 | 0 | 0 | 0 | 0 | 0 | 62.65 | 0 | 0 | 12 |
| 2016 | 3 | 20 | 18 | 54 | 19 | 32 | 0 | 0 | 0 | 0 | 0 | 0 | 0 | 62.62 | 0 | 0 | 12 |
| 2016 | 3 | 20 | 19 | 4 | 19 | 31 | 0 | 0 | 0 | 0 | 0 | 0 | 0 | 62.56 | 0 | 0 | 12 |
| 2016 | 3 | 20 | 19 | 14 | 19 | 31 | 0 | 0 | 0 | 0 | 0 | 0 | 0 | 62.49 | 0 | 0 | 12 |

Blackrock Return (0208)

| Year | Month | Day | Hour | Minute | Second | Noise3 | IceDetection | Heading | Pitch | Roll | StdDevHeading | StdDevPitch | StdDevRoll | Temperature | Pressure | StdDevPressure | Voltage |
|------|-------|-----|------|--------|--------|--------|--------------|---------|-------|------|---------------|-------------|------------|-------------|----------|----------------|---------|
| 2016 | 3 | 20 | 19 | 24 | 19 | 32 | 0 | 0 | 0 | 0 | 0 | 0 | 0 | 62.44 | 0 | 0 | 12 |
| 2016 | 3 | 20 | 19 | 34 | 19 | 32 | 0 | 0 | 0 | 0 | 0 | 0 | 0 | 62.4 | 0 | 0 | 12 |
| 2016 | 3 | 20 | 19 | 44 | 19 | 32 | 0 | 0 | 0 | 0 | 0 | 0 | 0 | 62.33 | 0 | 0 | 12 |
| 2016 | 3 | 20 | 19 | 54 | 19 | 31 | 0 | 0 | 0 | 0 | 0 | 0 | 0 | 62.26 | 0 | 0 | 12 |
| 2016 | 3 | 20 | 20 | 4 | 19 | 32 | 0 | 0 | 0 | 0 | 0 | 0 | 0 | 62.17 | 0 | 0 | 12 |
| 2016 | 3 | 20 | 20 | 14 | 19 | 32 | 0 | 0 | 0 | 0 | 0 | 0 | 0 | 62.1 | 0 | 0 | 12 |
| 2016 | 3 | 20 | 20 | 24 | 19 | 33 | 0 | 0 | 0 | 0 | 0 | 0 | 0 | 61.99 | 0 | 0 | 12 |
| 2016 | 3 | 20 | 20 | 34 | 19 | 32 | 0 | 0 | 0 | 0 | 0 | 0 | 0 | 61.88 | 0 | 0 | 12 |
| 2016 | 3 | 20 | 20 | 44 | 19 | 32 | 0 | 0 | 0 | 0 | 0 | 0 | 0 | 61.75 | 0 | 0 | 12 |
| 2016 | 3 | 20 | 20 | 54 | 19 | 33 | 0 | 0 | 0 | 0 | 0 | 0 | 0 | 61.61 | 0 | 0 | 12 |
| 2016 | 3 | 20 | 21 | 4 | 19 | 33 | 0 | 0 | 0 | 0 | 0 | 0 | 0 | 61.5 | 0 | 0 | 12 |
| 2016 | 3 | 20 | 21 | 14 | 19 | 32 | 0 | 0 | 0 | 0 | 0 | 0 | 0 | 61.36 | 0 | 0 | 12 |
| 2016 | 3 | 20 | 21 | 24 | 19 | 32 | 0 | 0 | 0 | 0 | 0 | 0 | 0 | 61.21 | 0 | 0 | 12 |
| 2016 | 3 | 20 | 21 | 34 | 19 | 33 | 0 | 0 | 0 | 0 | 0 | 0 | 0 | 61.07 | 0 | 0 | 12 |
| 2016 | 3 | 20 | 21 | 44 | 19 | 32 | 0 | 0 | 0 | 0 | 0 | 0 | 0 | 60.91 | 0 | 0 | 12 |
| 2016 | 3 | 20 | 21 | 54 | 19 | 32 | 0 | 0 | 0 | 0 | 0 | 0 | 0 | 60.78 | 0 | 0 | 12 |
| 2016 | 3 | 20 | 22 | 4 | 19 | 33 | 0 | 0 | 0 | 0 | 0 | 0 | 0 | 60.62 | 0 | 0 | 12 |
| 2016 | 3 | 20 | 22 | 14 | 19 | 33 | 0 | 0 | 0 | 0 | 0 | 0 | 0 | 60.48 | 0 | 0 | 12 |
| 2016 | 3 | 20 | 22 | 24 | 19 | 33 | 0 | 0 | 0 | 0 | 0 | 0 | 0 | 60.31 | 0 | 0 | 12 |
| 2016 | 3 | 20 | 22 | 34 | 19 | 32 | 0 | 0 | 0 | 0 | 0 | 0 | 0 | 60.15 | 0 | 0 | 12 |
| 2016 | 3 | 20 | 22 | 44 | 19 | 32 | 0 | 0 | 0 | 0 | 0 | 0 | 0 | 59.99 | 0 | 0 | 12 |
| 2016 | 3 | 20 | 22 | 54 | 19 | 31 | 0 | 0 | 0 | 0 | 0 | 0 | 0 | 59.85 | 0 | 0 | 12 |
| 2016 | 3 | 20 | 23 | 4 | 19 | 33 | 0 | 0 | 0 | 0 | 0 | 0 | 0 | 59.68 | 0 | 0 | 12 |
| 2016 | 3 | 20 | 23 | 14 | 19 | 32 | 0 | 0 | 0 | 0 | 0 | 0 | 0 | 59.52 | 0 | 0 | 12 |
| 2016 | 3 | 20 | 23 | 24 | 19 | 32 | 0 | 0 | 0 | 0 | 0 | 0 | 0 | 59.36 | 0 | 0 | 12 |
| 2016 | 3 | 20 | 23 | 34 | 19 | 32 | 0 | 0 | 0 | 0 | 0 | 0 | 0 | 59.2 | 0 | 0 | 12 |
| 2016 | 3 | 20 | 23 | 44 | 19 | 32 | 0 | 0 | 0 | 0 | 0 | 0 | 0 | 59.05 | 0 | 0 | 12 |
| 2016 | 3 | 20 | 23 | 54 | 19 | 32 | 0 | 0 | 0 | 0 | 0 | 0 | 0 | 58.89 | 0 | 0 | 12 |
| 2016 | 3 | 21 | 0 | 4 | 19 | 33 | 0 | 0 | 0 | 0 | 0 | 0 | 0 | 58.71 | 0 | 0 | 12 |
| 2016 | 3 | 21 | 0 | 14 | 19 | 32 | 0 | 0 | 0 | 0 | 0 | 0 | 0 | 58.57 | 0 | 0 | 12 |
| 2016 | 3 | 21 | 0 | 24 | 19 | 33 | 0 | 0 | 0 | 0 | 0 | 0 | 0 | 58.39 | 0 | 0 | 12 |
| 2016 | 3 | 21 | 0 | 34 | 19 | 33 | 0 | 0 | 0 | 0 | 0 | 0 | 0 | 58.24 | 0 | 0 | 12 |
| 2016 | 3 | 21 | 0 | 44 | 19 | 33 | 0 | 0 | 0 | 0 | 0 | 0 | 0 | 58.06 | 0 | 0 | 12 |
| 2016 | 3 | 21 | 0 | 54 | 19 | 33 | 0 | 0 | 0 | 0 | 0 | 0 | 0 | 57.92 | 0 | 0 | 12 |
| 2016 | 3 | 21 | 1 | 4 | 19 | 32 | 0 | 0 | 0 | 0 | 0 | 0 | 0 | 57.76 | 0 | 0 | 12 |
| 2016 | 3 | 21 | 1 | 14 | 19 | 32 | 0 | 0 | 0 | 0 | 0 | 0 | 0 | 57.6 | 0 | 0 | 11.8 |
| 2016 | 3 | 21 | 1 | 24 | 19 | 32 | 0 | 0 | 0 | 0 | 0 | 0 | 0 | 57.43 | 0 | 0 | 11.8 |
| 2016 | 3 | 21 | 1 | 34 | 19 | 33 | 0 | 0 | 0 | 0 | 0 | 0 | 0 | 57.27 | 0 | 0 | 11.8 |
| 2016 | 3 | 21 | 1 | 44 | 19 | 33 | 0 | 0 | 0 | 0 | 0 | 0 | 0 | 57.11 | 0 | 0 | 11.8 |
| 2016 | 3 | 21 | 1 | 54 | 19 | 33 | 0 | 0 | 0 | 0 | 0 | 0 | 0 | 56.95 | 0 | 0 | 11.8 |
| 2016 | 3 | 21 | 2 | 4 | 19 | 32 | 0 | 0 | 0 | 0 | 0 | 0 | 0 | 56.79 | 0 | 0 | 11.8 |
| 2016 | 3 | 21 | 2 | 14 | 19 | 34 | 0 | 0 | 0 | 0 | 0 | 0 | 0 | 56.62 | 0 | 0 | 11.8 |
| 2016 | 3 | 21 | 2 | 24 | 19 | 32 | 0 | 0 | 0 | 0 | 0 | 0 | 0 | 56.48 | 0 | 0 | 11.8 |
| 2016 | 3 | 21 | 2 | 34 | 19 | 33 | 0 | 0 | 0 | 0 | 0 | 0 | 0 | 56.32 | 0 | 0 | 11.8 |
| 2016 | 3 | 21 | 2 | 44 | 19 | 33 | 0 | 0 | 0 | 0 | 0 | 0 | 0 | 56.17 | 0 | 0 | 11.8 |
| 2016 | 3 | 21 | 2 | 54 | 19 | 33 | 0 | 0 | 0 | 0 | 0 | 0 | 0 | 56.01 | 0 | 0 | 11.8 |

Blackrock Return (0208)

| Year | Month | Day | Hour | Minute | Second | Noise3 | IceDetection | Heading | Pitch | Roll | StdDevHeading | StdDevPitch | StdDevRoll | Temperature | Pressure | StdDevPressure | Voltage |
|------|-------|-----|------|--------|--------|--------|--------------|---------|-------|------|---------------|-------------|------------|-------------|----------|----------------|---------|
| 2016 | 3 | 21 | 3 | 4 | 19 | 33 | 0 | 0 | 0 | 0 | 0 | 0 | 0 | 55.87 | 0 | 0 | 11.8 |
| 2016 | 3 | 21 | 3 | 14 | 19 | 33 | 0 | 0 | 0 | 0 | 0 | 0 | 0 | 55.72 | 0 | 0 | 11.8 |
| 2016 | 3 | 21 | 3 | 24 | 19 | 33 | 0 | 0 | 0 | 0 | 0 | 0 | 0 | 55.58 | 0 | 0 | 11.8 |
| 2016 | 3 | 21 | 3 | 34 | 19 | 32 | 0 | 0 | 0 | 0 | 0 | 0 | 0 | 55.44 | 0 | 0 | 11.8 |
| 2016 | 3 | 21 | 3 | 44 | 19 | 33 | 0 | 0 | 0 | 0 | 0 | 0 | 0 | 55.29 | 0 | 0 | 11.8 |
| 2016 | 3 | 21 | 3 | 54 | 19 | 33 | 0 | 0 | 0 | 0 | 0 | 0 | 0 | 55.15 | 0 | 0 | 11.8 |
| 2016 | 3 | 21 | 4 | 4 | 19 | 33 | 0 | 0 | 0 | 0 | 0 | 0 | 0 | 55.02 | 0 | 0 | 11.8 |
| 2016 | 3 | 21 | 4 | 14 | 19 | 33 | 0 | 0 | 0 | 0 | 0 | 0 | 0 | 54.9 | 0 | 0 | 11.8 |
| 2016 | 3 | 21 | 4 | 24 | 19 | 33 | 0 | 0 | 0 | 0 | 0 | 0 | 0 | 54.77 | 0 | 0 | 11.8 |
| 2016 | 3 | 21 | 4 | 34 | 19 | 33 | 0 | 0 | 0 | 0 | 0 | 0 | 0 | 54.64 | 0 | 0 | 11.8 |
| 2016 | 3 | 21 | 4 | 44 | 19 | 34 | 0 | 0 | 0 | 0 | 0 | 0 | 0 | 54.54 | 0 | 0 | 11.8 |
| 2016 | 3 | 21 | 4 | 54 | 19 | 33 | 0 | 0 | 0 | 0 | 0 | 0 | 0 | 54.43 | 0 | 0 | 11.8 |
| 2016 | 3 | 21 | 5 | 4 | 19 | 33 | 0 | 0 | 0 | 0 | 0 | 0 | 0 | 54.32 | 0 | 0 | 11.8 |
| 2016 | 3 | 21 | 5 | 14 | 19 | 32 | 0 | 0 | 0 | 0 | 0 | 0 | 0 | 54.23 | 0 | 0 | 11.8 |
| 2016 | 3 | 21 | 5 | 24 | 19 | 33 | 0 | 0 | 0 | 0 | 0 | 0 | 0 | 54.1 | 0 | 0 | 11.8 |
| 2016 | 3 | 21 | 5 | 34 | 19 | 33 | 0 | 0 | 0 | 0 | 0 | 0 | 0 | 54.01 | 0 | 0 | 11.8 |
| 2016 | 3 | 21 | 5 | 44 | 19 | 33 | 0 | 0 | 0 | 0 | 0 | 0 | 0 | 53.91 | 0 | 0 | 11.8 |
| 2016 | 3 | 21 | 5 | 54 | 19 | 33 | 0 | 0 | 0 | 0 | 0 | 0 | 0 | 53.82 | 0 | 0 | 11.8 |
| 2016 | 3 | 21 | 6 | 4 | 19 | 34 | 0 | 0 | 0 | 0 | 0 | 0 | 0 | 53.73 | 0 | 0 | 11.8 |
| 2016 | 3 | 21 | 6 | 14 | 19 | 33 | 0 | 0 | 0 | 0 | 0 | 0 | 0 | 53.65 | 0 | 0 | 11.8 |
| 2016 | 3 | 21 | 6 | 24 | 19 | 34 | 0 | 0 | 0 | 0 | 0 | 0 | 0 | 53.58 | 0 | 0 | 11.8 |
| 2016 | 3 | 21 | 6 | 34 | 19 | 34 | 0 | 0 | 0 | 0 | 0 | 0 | 0 | 53.53 | 0 | 0 | 11.8 |
| 2016 | 3 | 21 | 6 | 44 | 19 | 34 | 0 | 0 | 0 | 0 | 0 | 0 | 0 | 53.47 | 0 | 0 | 11.8 |
| 2016 | 3 | 21 | 6 | 54 | 19 | 34 | 0 | 0 | 0 | 0 | 0 | 0 | 0 | 53.46 | 0 | 0 | 12 |
| 2016 | 3 | 21 | 7 | 4 | 19 | 34 | 0 | 0 | 0 | 0 | 0 | 0 | 0 | 53.44 | 0 | 0 | 12 |
| 2016 | 3 | 21 | 7 | 14 | 19 | 33 | 0 | 0 | 0 | 0 | 0 | 0 | 0 | 53.4 | 0 | 0 | 12 |
| 2016 | 3 | 21 | 7 | 24 | 19 | 33 | 0 | 0 | 0 | 0 | 0 | 0 | 0 | 53.38 | 0 | 0 | 12.2 |
| 2016 | 3 | 21 | 7 | 34 | 19 | 33 | 0 | 0 | 0 | 0 | 0 | 0 | 0 | 53.37 | 0 | 0 | 12.2 |
| 2016 | 3 | 21 | 7 | 44 | 19 | 33 | 0 | 0 | 0 | 0 | 0 | 0 | 0 | 53.35 | 0 | 0 | 12.2 |
| 2016 | 3 | 21 | 7 | 54 | 19 | 33 | 0 | 0 | 0 | 0 | 0 | 0 | 0 | 53.35 | 0 | 0 | 12.4 |
| 2016 | 3 | 21 | 8 | 4 | 19 | 34 | 0 | 0 | 0 | 0 | 0 | 0 | 0 | 53.35 | 0 | 0 | 12.8 |
| 2016 | 3 | 21 | 8 | 14 | 19 | 34 | 0 | 0 | 0 | 0 | 0 | 0 | 0 | 53.37 | 0 | 0 | 12.8 |
| 2016 | 3 | 21 | 8 | 24 | 19 | 33 | 0 | 0 | 0 | 0 | 0 | 0 | 0 | 53.35 | 0 | 0 | 13 |
| 2016 | 3 | 21 | 8 | 34 | 19 | 34 | 0 | 0 | 0 | 0 | 0 | 0 | 0 | 53.38 | 0 | 0 | 13.2 |
| 2016 | 3 | 21 | 8 | 44 | 19 | 33 | 0 | 0 | 0 | 0 | 0 | 0 | 0 | 53.64 | 0 | 0 | 13.2 |
| 2016 | 3 | 21 | 8 | 54 | 19 | 33 | 0 | 0 | 0 | 0 | 0 | 0 | 0 | 54.32 | 0 | 0 | 13.2 |
| 2016 | 3 | 21 | 9 | 4 | 19 | 33 | 0 | 0 | 0 | 0 | 0 | 0 | 0 | 54.66 | 0 | 0 | 13.4 |
| 2016 | 3 | 21 | 9 | 14 | 19 | 33 | 0 | 0 | 0 | 0 | 0 | 0 | 0 | 54.88 | 0 | 0 | 13.2 |
| 2016 | 3 | 21 | 9 | 24 | 19 | 33 | 0 | 0 | 0 | 0 | 0 | 0 | 0 | 55.11 | 0 | 0 | 13.4 |
| 2016 | 3 | 21 | 9 | 34 | 19 | 34 | 0 | 0 | 0 | 0 | 0 | 0 | 0 | 55.36 | 0 | 0 | 13.4 |
| 2016 | 3 | 21 | 9 | 44 | 19 | 33 | 0 | 0 | 0 | 0 | 0 | 0 | 0 | 54.9 | 0 | 0 | 13.4 |
| 2016 | 3 | 21 | 9 | 54 | 19 | 32 | 0 | 0 | 0 | 0 | 0 | 0 | 0 | 54.73 | 0 | 0 | 13.4 |
| 2016 | 3 | 21 | 10 | 4 | 19 | 33 | 0 | 0 | 0 | 0 | 0 | 0 | 0 | 54.84 | 0 | 0 | 13.4 |
| 2016 | 3 | 21 | 10 | 14 | 19 | 33 | 0 | 0 | 0 | 0 | 0 | 0 | 0 | 55.08 | 0 | 0 | 13.4 |
| 2016 | 3 | 21 | 10 | 24 | 19 | 33 | 0 | 0 | 0 | 0 | 0 | 0 | 0 | 55.31 | 0 | 0 | 13.4 |
| 2016 | 3 | 21 | 10 | 34 | 19 | 33 | 0 | 0 | 0 | 0 | 0 | 0 | 0 | 55.6 | 0 | 0 | 13.4 |

Blackrock Return (0208)

| Year | Month | Day | Hour | Minute | Second | Noise3 | IceDetection | Heading | Pitch | Roll | StdDevHeading | StdDevPitch | StdDevRoll | Temperature | Pressure | StdDevPressure | Voltage |
|------|-------|-----|------|--------|--------|--------|--------------|---------|-------|------|---------------|-------------|------------|-------------|----------|----------------|---------|
| 2016 | 3 | 21 | 10 | 44 | 19 | 33 | 0 | 0 | 0 | 0 | 0 | 0 | 0 | 56.32 | 0 | 0 | 13.4 |
| 2016 | 3 | 21 | 10 | 54 | 19 | 33 | 0 | 0 | 0 | 0 | 0 | 0 | 0 | 56.84 | 0 | 0 | 13.4 |
| 2016 | 3 | 21 | 11 | 4 | 19 | 33 | 0 | 0 | 0 | 0 | 0 | 0 | 0 | 56.98 | 0 | 0 | 13.4 |
| 2016 | 3 | 21 | 11 | 14 | 19 | 33 | 0 | 0 | 0 | 0 | 0 | 0 | 0 | 57.36 | 0 | 0 | 13.4 |
| 2016 | 3 | 21 | 11 | 24 | 19 | 33 | 0 | 0 | 0 | 0 | 0 | 0 | 0 | 57.61 | 0 | 0 | 13.4 |
| 2016 | 3 | 21 | 11 | 34 | 19 | 32 | 0 | 0 | 0 | 0 | 0 | 0 | 0 | 57.78 | 0 | 0 | 13.2 |
| 2016 | 3 | 21 | 11 | 44 | 19 | 34 | 0 | 0 | 0 | 0 | 0 | 0 | 0 | 57.9 | 0 | 0 | 13 |
| 2016 | 3 | 21 | 11 | 54 | 19 | 32 | 0 | 0 | 0 | 0 | 0 | 0 | 0 | 57.85 | 0 | 0 | 13 |
| 2016 | 3 | 21 | 12 | 4 | 19 | 33 | 0 | 0 | 0 | 0 | 0 | 0 | 0 | 57.9 | 0 | 0 | 12.8 |
| 2016 | 3 | 21 | 12 | 14 | 19 | 33 | 0 | 0 | 0 | 0 | 0 | 0 | 0 | 57.83 | 0 | 0 | 12.6 |
| 2016 | 3 | 21 | 12 | 24 | 19 | 32 | 0 | 0 | 0 | 0 | 0 | 0 | 0 | 57.88 | 0 | 0 | 12.6 |
| 2016 | 3 | 21 | 12 | 34 | 19 | 34 | 0 | 0 | 0 | 0 | 0 | 0 | 0 | 57.94 | 0 | 0 | 12.6 |
| 2016 | 3 | 21 | 12 | 44 | 19 | 33 | 0 | 0 | 0 | 0 | 0 | 0 | 0 | 58.03 | 0 | 0 | 12.4 |
| 2016 | 3 | 21 | 12 | 54 | 19 | 33 | 0 | 0 | 0 | 0 | 0 | 0 | 0 | 58.1 | 0 | 0 | 12.4 |
| 2016 | 3 | 21 | 13 | 4 | 19 | 32 | 0 | 0 | 0 | 0 | 0 | 0 | 0 | 58.14 | 0 | 0 | 12.4 |
| 2016 | 3 | 21 | 13 | 14 | 19 | 32 | 0 | 0 | 0 | 0 | 0 | 0 | 0 | 58.21 | 0 | 0 | 12.4 |
| 2016 | 3 | 21 | 13 | 24 | 19 | 33 | 0 | 0 | 0 | 0 | 0 | 0 | 0 | 58.48 | 0 | 0 | 12.6 |
| 2016 | 3 | 21 | 13 | 34 | 19 | 33 | 0 | 0 | 0 | 0 | 0 | 0 | 0 | 58.48 | 0 | 0 | 12.6 |
| 2016 | 3 | 21 | 13 | 44 | 19 | 33 | 0 | 0 | 0 | 0 | 0 | 0 | 0 | 58.73 | 0 | 0 | 12.4 |
| 2016 | 3 | 21 | 13 | 54 | 19 | 32 | 0 | 0 | 0 | 0 | 0 | 0 | 0 | 58.78 | 0 | 0 | 12.4 |
| 2016 | 3 | 21 | 14 | 4 | 19 | 33 | 0 | 0 | 0 | 0 | 0 | 0 | 0 | 58.91 | 0 | 0 | 12.8 |
| 2016 | 3 | 21 | 14 | 14 | 19 | 33 | 0 | 0 | 0 | 0 | 0 | 0 | 0 | 58.96 | 0 | 0 | 13 |
| 2016 | 3 | 21 | 14 | 24 | 19 | 33 | 0 | 0 | 0 | 0 | 0 | 0 | 0 | 59.13 | 0 | 0 | 12.8 |
| 2016 | 3 | 21 | 14 | 34 | 19 | 33 | 0 | 0 | 0 | 0 | 0 | 0 | 0 | 59.54 | 0 | 0 | 13.2 |
| 2016 | 3 | 21 | 14 | 44 | 19 | 32 | 0 | 0 | 0 | 0 | 0 | 0 | 0 | 59.92 | 0 | 0 | 13 |
| 2016 | 3 | 21 | 14 | 54 | 19 | 32 | 0 | 0 | 0 | 0 | 0 | 0 | 0 | 60.12 | 0 | 0 | 13 |
| 2016 | 3 | 21 | 15 | 4 | 19 | 32 | 0 | 0 | 0 | 0 | 0 | 0 | 0 | 60.24 | 0 | 0 | 13 |
| 2016 | 3 | 21 | 15 | 14 | 19 | 33 | 0 | 0 | 0 | 0 | 0 | 0 | 0 | 60.58 | 0 | 0 | 13 |
| 2016 | 3 | 21 | 15 | 24 | 19 | 33 | 0 | 0 | 0 | 0 | 0 | 0 | 0 | 60.76 | 0 | 0 | 13 |
| 2016 | 3 | 21 | 15 | 34 | 19 | 33 | 0 | 0 | 0 | 0 | 0 | 0 | 0 | 60.91 | 0 | 0 | 13 |
| 2016 | 3 | 21 | 15 | 44 | 19 | 33 | 0 | 0 | 0 | 0 | 0 | 0 | 0 | 61.07 | 0 | 0 | 12.8 |
| 2016 | 3 | 21 | 15 | 54 | 19 | 32 | 0 | 0 | 0 | 0 | 0 | 0 | 0 | 61.25 | 0 | 0 | 12.6 |
| 2016 | 3 | 21 | 16 | 4 | 19 | 32 | 0 | 0 | 0 | 0 | 0 | 0 | 0 | 61.41 | 0 | 0 | 12.6 |
| 2016 | 3 | 21 | 16 | 14 | 19 | 32 | 0 | 0 | 0 | 0 | 0 | 0 | 0 | 61.5 | 0 | 0 | 12.4 |
| 2016 | 3 | 21 | 16 | 24 | 19 | 32 | 0 | 0 | 0 | 0 | 0 | 0 | 0 | 61.63 | 0 | 0 | 12.4 |
| 2016 | 3 | 21 | 16 | 34 | 19 | 32 | 0 | 0 | 0 | 0 | 0 | 0 | 0 | 61.77 | 0 | 0 | 12.2 |
| 2016 | 3 | 21 | 16 | 44 | 19 | 33 | 0 | 0 | 0 | 0 | 0 | 0 | 0 | 61.83 | 0 | 0 | 12.2 |
| 2016 | 3 | 21 | 16 | 54 | 19 | 33 | 0 | 0 | 0 | 0 | 0 | 0 | 0 | 61.77 | 0 | 0 | 12.2 |
| 2016 | 3 | 21 | 17 | 4 | 19 | 32 | 0 | 0 | 0 | 0 | 0 | 0 | 0 | 61.68 | 0 | 0 | 12.2 |
| 2016 | 3 | 21 | 17 | 14 | 19 | 33 | 0 | 0 | 0 | 0 | 0 | 0 | 0 | 61.66 | 0 | 0 | 12.2 |
| 2016 | 3 | 21 | 17 | 24 | 19 | 32 | 0 | 0 | 0 | 0 | 0 | 0 | 0 | 61.61 | 0 | 0 | 12.2 |
| 2016 | 3 | 21 | 17 | 34 | 19 | 32 | 0 | 0 | 0 | 0 | 0 | 0 | 0 | 61.54 | 0 | 0 | 12 |
| 2016 | 3 | 21 | 17 | 44 | 19 | 32 | 0 | 0 | 0 | 0 | 0 | 0 | 0 | 61.47 | 0 | 0 | 12 |
| 2016 | 3 | 21 | 17 | 54 | 19 | 32 | 0 | 0 | 0 | 0 | 0 | 0 | 0 | 61.39 | 0 | 0 | 12 |
| 2016 | 3 | 21 | 18 | 4 | 19 | 32 | 0 | 0 | 0 | 0 | 0 | 0 | 0 | 61.29 | 0 | 0 | 12 |
| 2016 | 3 | 21 | 18 | 14 | 19 | 33 | 0 | 0 | 0 | 0 | 0 | 0 | 0 | 61.21 | 0 | 0 | 12 |

Blackrock Return (0208)

| Year | Month | Day | Hour | Minute | Second | Noise3 | IceDetection | Heading | Pitch | Roll | StdDevHeading | StdDevPitch | StdDevRoll | Temperature | Pressure | StdDevPressure | Voltage |
|------|-------|-----|------|--------|--------|--------|--------------|---------|-------|------|---------------|-------------|------------|-------------|----------|----------------|---------|
| 2016 | 3 | 21 | 18 | 24 | 19 | 32 | 0 | 0 | 0 | 0 | 0 | 0 | 0 | 61.14 | 0 | 0 | 12 |
| 2016 | 3 | 21 | 18 | 34 | 19 | 32 | 0 | 0 | 0 | 0 | 0 | 0 | 0 | 61.05 | 0 | 0 | 12 |
| 2016 | 3 | 21 | 18 | 44 | 19 | 33 | 0 | 0 | 0 | 0 | 0 | 0 | 0 | 60.98 | 0 | 0 | 12 |
| 2016 | 3 | 21 | 18 | 54 | 19 | 33 | 0 | 0 | 0 | 0 | 0 | 0 | 0 | 60.94 | 0 | 0 | 12 |
| 2016 | 3 | 21 | 19 | 4 | 19 | 33 | 0 | 0 | 0 | 0 | 0 | 0 | 0 | 60.89 | 0 | 0 | 12 |
| 2016 | 3 | 21 | 19 | 14 | 19 | 32 | 0 | 0 | 0 | 0 | 0 | 0 | 0 | 60.82 | 0 | 0 | 12 |
| 2016 | 3 | 21 | 19 | 24 | 19 | 32 | 0 | 0 | 0 | 0 | 0 | 0 | 0 | 60.75 | 0 | 0 | 12 |
| 2016 | 3 | 21 | 19 | 34 | 19 | 32 | 0 | 0 | 0 | 0 | 0 | 0 | 0 | 60.67 | 0 | 0 | 12 |
| 2016 | 3 | 21 | 19 | 44 | 19 | 32 | 0 | 0 | 0 | 0 | 0 | 0 | 0 | 60.62 | 0 | 0 | 12 |
| 2016 | 3 | 21 | 19 | 54 | 19 | 32 | 0 | 0 | 0 | 0 | 0 | 0 | 0 | 60.55 | 0 | 0 | 12 |
| 2016 | 3 | 21 | 20 | 4 | 19 | 32 | 0 | 0 | 0 | 0 | 0 | 0 | 0 | 60.49 | 0 | 0 | 12 |
| 2016 | 3 | 21 | 20 | 14 | 19 | 33 | 0 | 0 | 0 | 0 | 0 | 0 | 0 | 60.4 | 0 | 0 | 12 |
| 2016 | 3 | 21 | 20 | 24 | 19 | 32 | 0 | 0 | 0 | 0 | 0 | 0 | 0 | 60.3 | 0 | 0 | 12 |
| 2016 | 3 | 21 | 20 | 34 | 19 | 32 | 0 | 0 | 0 | 0 | 0 | 0 | 0 | 60.21 | 0 | 0 | 12 |
| 2016 | 3 | 21 | 20 | 44 | 19 | 31 | 0 | 0 | 0 | 0 | 0 | 0 | 0 | 60.1 | 0 | 0 | 12 |
| 2016 | 3 | 21 | 20 | 54 | 19 | 33 | 0 | 0 | 0 | 0 | 0 | 0 | 0 | 59.94 | 0 | 0 | 12 |
| 2016 | 3 | 21 | 21 | 4 | 19 | 32 | 0 | 0 | 0 | 0 | 0 | 0 | 0 | 59.76 | 0 | 0 | 12 |
| 2016 | 3 | 21 | 21 | 14 | 19 | 32 | 0 | 0 | 0 | 0 | 0 | 0 | 0 | 59.58 | 0 | 0 | 12 |
| 2016 | 3 | 21 | 21 | 24 | 19 | 32 | 0 | 0 | 0 | 0 | 0 | 0 | 0 | 59.4 | 0 | 0 | 12 |
| 2016 | 3 | 21 | 21 | 34 | 19 | 33 | 0 | 0 | 0 | 0 | 0 | 0 | 0 | 59.23 | 0 | 0 | 12 |
| 2016 | 3 | 21 | 21 | 44 | 19 | 32 | 0 | 0 | 0 | 0 | 0 | 0 | 0 | 59.04 | 0 | 0 | 12 |
| 2016 | 3 | 21 | 21 | 54 | 19 | 33 | 0 | 0 | 0 | 0 | 0 | 0 | 0 | 58.8 | 0 | 0 | 12 |
| 2016 | 3 | 21 | 22 | 4 | 19 | 33 | 0 | 0 | 0 | 0 | 0 | 0 | 0 | 58.57 | 0 | 0 | 12 |
| 2016 | 3 | 21 | 22 | 14 | 19 | 32 | 0 | 0 | 0 | 0 | 0 | 0 | 0 | 58.35 | 0 | 0 | 12 |
| 2016 | 3 | 21 | 22 | 24 | 19 | 33 | 0 | 0 | 0 | 0 | 0 | 0 | 0 | 58.1 | 0 | 0 | 12 |
| 2016 | 3 | 21 | 22 | 34 | 19 | 33 | 0 | 0 | 0 | 0 | 0 | 0 | 0 | 57.9 | 0 | 0 | 12 |
| 2016 | 3 | 21 | 22 | 44 | 19 | 33 | 0 | 0 | 0 | 0 | 0 | 0 | 0 | 57.67 | 0 | 0 | 12 |
| 2016 | 3 | 21 | 22 | 54 | 19 | 33 | 0 | 0 | 0 | 0 | 0 | 0 | 0 | 57.51 | 0 | 0 | 12 |
| 2016 | 3 | 21 | 23 | 4 | 19 | 33 | 0 | 0 | 0 | 0 | 0 | 0 | 0 | 57.34 | 0 | 0 | 12 |
| 2016 | 3 | 21 | 23 | 14 | 19 | 33 | 0 | 0 | 0 | 0 | 0 | 0 | 0 | 57.16 | 0 | 0 | 12 |
| 2016 | 3 | 21 | 23 | 24 | 19 | 32 | 0 | 0 | 0 | 0 | 0 | 0 | 0 | 57 | 0 | 0 | 11.8 |
| 2016 | 3 | 21 | 23 | 34 | 19 | 32 | 0 | 0 | 0 | 0 | 0 | 0 | 0 | 56.82 | 0 | 0 | 11.8 |
| 2016 | 3 | 21 | 23 | 44 | 19 | 33 | 0 | 0 | 0 | 0 | 0 | 0 | 0 | 56.71 | 0 | 0 | 11.8 |
| 2016 | 3 | 21 | 23 | 54 | 19 | 32 | 0 | 0 | 0 | 0 | 0 | 0 | 0 | 56.59 | 0 | 0 | 11.8 |
| 2016 | 3 | 22 | 0 | 4 | 19 | 33 | 0 | 0 | 0 | 0 | 0 | 0 | 0 | 56.44 | 0 | 0 | 11.8 |
| 2016 | 3 | 22 | 0 | 14 | 19 | 33 | 0 | 0 | 0 | 0 | 0 | 0 | 0 | 56.32 | 0 | 0 | 11.8 |
| 2016 | 3 | 22 | 0 | 24 | 19 | 33 | 0 | 0 | 0 | 0 | 0 | 0 | 0 | 56.12 | 0 | 0 | 11.8 |
| 2016 | 3 | 22 | 0 | 34 | 19 | 33 | 0 | 0 | 0 | 0 | 0 | 0 | 0 | 55.99 | 0 | 0 | 11.8 |
| 2016 | 3 | 22 | 0 | 44 | 19 | 33 | 0 | 0 | 0 | 0 | 0 | 0 | 0 | 55.87 | 0 | 0 | 11.8 |
| 2016 | 3 | 22 | 0 | 54 | 19 | 33 | 0 | 0 | 0 | 0 | 0 | 0 | 0 | 55.72 | 0 | 0 | 11.8 |
| 2016 | 3 | 22 | 1 | 4 | 19 | 34 | 0 | 0 | 0 | 0 | 0 | 0 | 0 | 55.58 | 0 | 0 | 11.8 |
| 2016 | 3 | 22 | 1 | 14 | 19 | 32 | 0 | 0 | 0 | 0 | 0 | 0 | 0 | 55.42 | 0 | 0 | 11.8 |
| 2016 | 3 | 22 | 1 | 24 | 19 | 33 | 0 | 0 | 0 | 0 | 0 | 0 | 0 | 55.27 | 0 | 0 | 11.8 |
| 2016 | 3 | 22 | 1 | 34 | 19 | 33 | 0 | 0 | 0 | 0 | 0 | 0 | 0 | 55.09 | 0 | 0 | 11.8 |
| 2016 | 3 | 22 | 1 | 44 | 19 | 34 | 0 | 0 | 0 | 0 | 0 | 0 | 0 | 54.9 | 0 | 0 | 11.8 |
| 2016 | 3 | 22 | 1 | 54 | 19 | 33 | 0 | 0 | 0 | 0 | 0 | 0 | 0 | 54.72 | 0 | 0 | 11.8 |

Blackrock Return (0208)

| Year | Month | Day | Hour | Minute | Second | Noise3 | IceDetection | Heading | Pitch | Roll | StdDevHeading | StdDevPitch | StdDevRoll | Temperature | Pressure | StdDevPressure | Voltage |
|------|-------|-----|------|--------|--------|--------|--------------|---------|-------|------|---------------|-------------|------------|-------------|----------|----------------|---------|
| 2016 | 3 | 22 | 2 | 4 | 19 | 33 | 0 | 0 | 0 | 0 | 0 | 0 | 0 | 54.54 | 0 | 0 | 11.8 |
| 2016 | 3 | 22 | 2 | 14 | 19 | 33 | 0 | 0 | 0 | 0 | 0 | 0 | 0 | 54.34 | 0 | 0 | 11.8 |
| 2016 | 3 | 22 | 2 | 24 | 19 | 32 | 0 | 0 | 0 | 0 | 0 | 0 | 0 | 54.16 | 0 | 0 | 11.8 |
| 2016 | 3 | 22 | 2 | 34 | 19 | 33 | 0 | 0 | 0 | 0 | 0 | 0 | 0 | 53.96 | 0 | 0 | 11.8 |
| 2016 | 3 | 22 | 2 | 44 | 19 | 33 | 0 | 0 | 0 | 0 | 0 | 0 | 0 | 53.73 | 0 | 0 | 11.8 |
| 2016 | 3 | 22 | 2 | 54 | 19 | 34 | 0 | 0 | 0 | 0 | 0 | 0 | 0 | 53.53 | 0 | 0 | 11.8 |
| 2016 | 3 | 22 | 3 | 4 | 19 | 32 | 0 | 0 | 0 | 0 | 0 | 0 | 0 | 53.33 | 0 | 0 | 11.8 |
| 2016 | 3 | 22 | 3 | 14 | 19 | 33 | 0 | 0 | 0 | 0 | 0 | 0 | 0 | 53.13 | 0 | 0 | 11.8 |
| 2016 | 3 | 22 | 3 | 24 | 19 | 34 | 0 | 0 | 0 | 0 | 0 | 0 | 0 | 52.95 | 0 | 0 | 11.8 |
| 2016 | 3 | 22 | 3 | 34 | 19 | 32 | 0 | 0 | 0 | 0 | 0 | 0 | 0 | 52.79 | 0 | 0 | 11.8 |
| 2016 | 3 | 22 | 3 | 44 | 19 | 34 | 0 | 0 | 0 | 0 | 0 | 0 | 0 | 52.61 | 0 | 0 | 11.8 |
| 2016 | 3 | 22 | 3 | 54 | 19 | 33 | 0 | 0 | 0 | 0 | 0 | 0 | 0 | 52.39 | 0 | 0 | 11.8 |
| 2016 | 3 | 22 | 4 | 4 | 19 | 33 | 0 | 0 | 0 | 0 | 0 | 0 | 0 | 52.27 | 0 | 0 | 11.8 |
| 2016 | 3 | 22 | 4 | 14 | 19 | 33 | 0 | 0 | 0 | 0 | 0 | 0 | 0 | 52.12 | 0 | 0 | 11.8 |
| 2016 | 3 | 22 | 4 | 24 | 19 | 34 | 0 | 0 | 0 | 0 | 0 | 0 | 0 | 52 | 0 | 0 | 11.8 |
| 2016 | 3 | 22 | 4 | 34 | 19 | 34 | 0 | 0 | 0 | 0 | 0 | 0 | 0 | 51.84 | 0 | 0 | 11.8 |
| 2016 | 3 | 22 | 4 | 44 | 19 | 34 | 0 | 0 | 0 | 0 | 0 | 0 | 0 | 51.69 | 0 | 0 | 11.8 |
| 2016 | 3 | 22 | 4 | 54 | 19 | 33 | 0 | 0 | 0 | 0 | 0 | 0 | 0 | 51.55 | 0 | 0 | 11.8 |
| 2016 | 3 | 22 | 5 | 4 | 19 | 33 | 0 | 0 | 0 | 0 | 0 | 0 | 0 | 51.4 | 0 | 0 | 11.8 |
| 2016 | 3 | 22 | 5 | 14 | 19 | 33 | 0 | 0 | 0 | 0 | 0 | 0 | 0 | 51.26 | 0 | 0 | 11.8 |
| 2016 | 3 | 22 | 5 | 24 | 19 | 33 | 0 | 0 | 0 | 0 | 0 | 0 | 0 | 51.13 | 0 | 0 | 11.8 |
| 2016 | 3 | 22 | 5 | 34 | 19 | 33 | 0 | 0 | 0 | 0 | 0 | 0 | 0 | 50.99 | 0 | 0 | 11.8 |
| 2016 | 3 | 22 | 5 | 44 | 19 | 34 | 0 | 0 | 0 | 0 | 0 | 0 | 0 | 50.86 | 0 | 0 | 11.8 |
| 2016 | 3 | 22 | 5 | 54 | 19 | 33 | 0 | 0 | 0 | 0 | 0 | 0 | 0 | 50.76 | 0 | 0 | 11.8 |
| 2016 | 3 | 22 | 6 | 4 | 19 | 34 | 0 | 0 | 0 | 0 | 0 | 0 | 0 | 50.65 | 0 | 0 | 11.8 |
| 2016 | 3 | 22 | 6 | 14 | 19 | 33 | 0 | 0 | 0 | 0 | 0 | 0 | 0 | 50.54 | 0 | 0 | 11.8 |
| 2016 | 3 | 22 | 6 | 24 | 19 | 33 | 0 | 0 | 0 | 0 | 0 | 0 | 0 | 50.47 | 0 | 0 | 11.8 |
| 2016 | 3 | 22 | 6 | 34 | 19 | 34 | 0 | 0 | 0 | 0 | 0 | 0 | 0 | 50.38 | 0 | 0 | 11.8 |
| 2016 | 3 | 22 | 6 | 44 | 19 | 34 | 0 | 0 | 0 | 0 | 0 | 0 | 0 | 50.27 | 0 | 0 | 11.8 |
| 2016 | 3 | 22 | 6 | 54 | 19 | 34 | 0 | 0 | 0 | 0 | 0 | 0 | 0 | 50.2 | 0 | 0 | 12.4 |
| 2016 | 3 | 22 | 7 | 4 | 19 | 34 | 0 | 0 | 0 | 0 | 0 | 0 | 0 | 50.09 | 0 | 0 | 12.6 |
| 2016 | 3 | 22 | 7 | 14 | 19 | 33 | 0 | 0 | 0 | 0 | 0 | 0 | 0 | 49.98 | 0 | 0 | 12.8 |
| 2016 | 3 | 22 | 7 | 24 | 19 | 34 | 0 | 0 | 0 | 0 | 0 | 0 | 0 | 49.89 | 0 | 0 | 13 |
| 2016 | 3 | 22 | 7 | 34 | 19 | 33 | 0 | 0 | 0 | 0 | 0 | 0 | 0 | 49.78 | 0 | 0 | 13 |
| 2016 | 3 | 22 | 7 | 44 | 19 | 33 | 0 | 0 | 0 | 0 | 0 | 0 | 0 | 49.71 | 0 | 0 | 13 |
| 2016 | 3 | 22 | 7 | 54 | 19 | 34 | 0 | 0 | 0 | 0 | 0 | 0 | 0 | 49.66 | 0 | 0 | 13.2 |
| 2016 | 3 | 22 | 8 | 4 | 19 | 33 | 0 | 0 | 0 | 0 | 0 | 0 | 0 | 49.6 | 0 | 0 | 13.2 |
| 2016 | 3 | 22 | 8 | 14 | 19 | 33 | 0 | 0 | 0 | 0 | 0 | 0 | 0 | 49.57 | 0 | 0 | 13.2 |
| 2016 | 3 | 22 | 8 | 24 | 19 | 34 | 0 | 0 | 0 | 0 | 0 | 0 | 0 | 49.55 | 0 | 0 | 13.4 |
| 2016 | 3 | 22 | 8 | 34 | 19 | 34 | 0 | 0 | 0 | 0 | 0 | 0 | 0 | 49.57 | 0 | 0 | 13.4 |
| 2016 | 3 | 22 | 8 | 44 | 19 | 34 | 0 | 0 | 0 | 0 | 0 | 0 | 0 | 50.11 | 0 | 0 | 13.4 |
| 2016 | 3 | 22 | 8 | 54 | 19 | 33 | 0 | 0 | 0 | 0 | 0 | 0 | 0 | 50.85 | 0 | 0 | 13.4 |
| 2016 | 3 | 22 | 9 | 4 | 19 | 33 | 0 | 0 | 0 | 0 | 0 | 0 | 0 | 51.1 | 0 | 0 | 13.6 |
| 2016 | 3 | 22 | 9 | 14 | 19 | 34 | 0 | 0 | 0 | 0 | 0 | 0 | 0 | 51.3 | 0 | 0 | 13.6 |
| 2016 | 3 | 22 | 9 | 24 | 19 | 34 | 0 | 0 | 0 | 0 | 0 | 0 | 0 | 51.49 | 0 | 0 | 13.6 |
| 2016 | 3 | 22 | 9 | 34 | 19 | 33 | 0 | 0 | 0 | 0 | 0 | 0 | 0 | 51.66 | 0 | 0 | 13.6 |

Blackrock Return (0208)

| Year | Month | Day | Hour | Minute | Second | Noise3 | IceDetection | Heading | Pitch | Roll | StdDevHeading | StdDevPitch | StdDevRoll | Temperature | Pressure | StdDevPressure | Voltage |
|------|-------|-----|------|--------|--------|--------|--------------|---------|-------|------|---------------|-------------|------------|-------------|----------|----------------|---------|
| 2016 | 3 | 22 | 9 | 44 | 19 | 34 | 0 | 0 | 0 | 0 | 0 | 0 | 0 | 51.03 | 0 | 0 | 13.6 |
| 2016 | 3 | 22 | 9 | 54 | 19 | 33 | 0 | 0 | 0 | 0 | 0 | 0 | 0 | 50.54 | 0 | 0 | 13.6 |
| 2016 | 3 | 22 | 10 | 4 | 19 | 33 | 0 | 0 | 0 | 0 | 0 | 0 | 0 | 50.5 | 0 | 0 | 13.8 |
| 2016 | 3 | 22 | 10 | 14 | 19 | 33 | 0 | 0 | 0 | 0 | 0 | 0 | 0 | 50.61 | 0 | 0 | 13.8 |
| 2016 | 3 | 22 | 10 | 24 | 19 | 34 | 0 | 0 | 0 | 0 | 0 | 0 | 0 | 50.79 | 0 | 0 | 13.8 |
| 2016 | 3 | 22 | 10 | 34 | 19 | 34 | 0 | 0 | 0 | 0 | 0 | 0 | 0 | 51.03 | 0 | 0 | 13.8 |
| 2016 | 3 | 22 | 10 | 44 | 19 | 33 | 0 | 0 | 0 | 0 | 0 | 0 | 0 | 52.27 | 0 | 0 | 13.8 |
| 2016 | 3 | 22 | 10 | 54 | 19 | 34 | 0 | 0 | 0 | 0 | 0 | 0 | 0 | 52.95 | 0 | 0 | 13.6 |
| 2016 | 3 | 22 | 11 | 4 | 19 | 33 | 0 | 0 | 0 | 0 | 0 | 0 | 0 | 53.33 | 0 | 0 | 13.6 |
| 2016 | 3 | 22 | 11 | 14 | 19 | 33 | 0 | 0 | 0 | 0 | 0 | 0 | 0 | 53.58 | 0 | 0 | 13.6 |
| 2016 | 3 | 22 | 11 | 24 | 19 | 33 | 0 | 0 | 0 | 0 | 0 | 0 | 0 | 53.76 | 0 | 0 | 13.6 |
| 2016 | 3 | 22 | 11 | 34 | 19 | 33 | 0 | 0 | 0 | 0 | 0 | 0 | 0 | 54.05 | 0 | 0 | 13.6 |
| 2016 | 3 | 22 | 11 | 44 | 19 | 33 | 0 | 0 | 0 | 0 | 0 | 0 | 0 | 54.3 | 0 | 0 | 13.6 |
| 2016 | 3 | 22 | 11 | 54 | 19 | 33 | 0 | 0 | 0 | 0 | 0 | 0 | 0 | 54.52 | 0 | 0 | 13.6 |
| 2016 | 3 | 22 | 12 | 4 | 19 | 33 | 0 | 0 | 0 | 0 | 0 | 0 | 0 | 54.7 | 0 | 0 | 13.6 |
| 2016 | 3 | 22 | 12 | 14 | 19 | 33 | 0 | 0 | 0 | 0 | 0 | 0 | 0 | 54.95 | 0 | 0 | 13.6 |
| 2016 | 3 | 22 | 12 | 24 | 19 | 32 | 0 | 0 | 0 | 0 | 0 | 0 | 0 | 55.13 | 0 | 0 | 13.6 |
| 2016 | 3 | 22 | 12 | 34 | 19 | 33 | 0 | 0 | 0 | 0 | 0 | 0 | 0 | 55.33 | 0 | 0 | 13.6 |
| 2016 | 3 | 22 | 12 | 44 | 19 | 32 | 0 | 0 | 0 | 0 | 0 | 0 | 0 | 55.54 | 0 | 0 | 13.6 |
| 2016 | 3 | 22 | 12 | 54 | 19 | 34 | 0 | 0 | 0 | 0 | 0 | 0 | 0 | 55.72 | 0 | 0 | 13.6 |
| 2016 | 3 | 22 | 13 | 4 | 19 | 33 | 0 | 0 | 0 | 0 | 0 | 0 | 0 | 55.94 | 0 | 0 | 13.6 |
| 2016 | 3 | 22 | 13 | 14 | 19 | 33 | 0 | 0 | 0 | 0 | 0 | 0 | 0 | 56.19 | 0 | 0 | 13.6 |
| 2016 | 3 | 22 | 13 | 24 | 19 | 32 | 0 | 0 | 0 | 0 | 0 | 0 | 0 | 56.3 | 0 | 0 | 13.6 |
| 2016 | 3 | 22 | 13 | 34 | 19 | 33 | 0 | 0 | 0 | 0 | 0 | 0 | 0 | 56.48 | 0 | 0 | 13.6 |
| 2016 | 3 | 22 | 13 | 44 | 19 | 32 | 0 | 0 | 0 | 0 | 0 | 0 | 0 | 56.62 | 0 | 0 | 13.6 |
| 2016 | 3 | 22 | 13 | 54 | 19 | 33 | 0 | 0 | 0 | 0 | 0 | 0 | 0 | 56.79 | 0 | 0 | 13.6 |
| 2016 | 3 | 22 | 14 | 4 | 19 | 33 | 0 | 0 | 0 | 0 | 0 | 0 | 0 | 56.91 | 0 | 0 | 13.6 |
| 2016 | 3 | 22 | 14 | 14 | 19 | 33 | 0 | 0 | 0 | 0 | 0 | 0 | 0 | 57.07 | 0 | 0 | 13.6 |
| 2016 | 3 | 22 | 14 | 24 | 19 | 33 | 0 | 0 | 0 | 0 | 0 | 0 | 0 | 57.24 | 0 | 0 | 13.6 |
| 2016 | 3 | 22 | 14 | 34 | 19 | 32 | 0 | 0 | 0 | 0 | 0 | 0 | 0 | 57.36 | 0 | 0 | 13.4 |
| 2016 | 3 | 22 | 14 | 44 | 19 | 33 | 0 | 0 | 0 | 0 | 0 | 0 | 0 | 57.45 | 0 | 0 | 13.2 |
| 2016 | 3 | 22 | 14 | 54 | 19 | 33 | 0 | 0 | 0 | 0 | 0 | 0 | 0 | 57.56 | 0 | 0 | 13.2 |
| 2016 | 3 | 22 | 15 | 4 | 19 | 33 | 0 | 0 | 0 | 0 | 0 | 0 | 0 | 57.63 | 0 | 0 | 13.2 |
| 2016 | 3 | 22 | 15 | 14 | 19 | 33 | 0 | 0 | 0 | 0 | 0 | 0 | 0 | 57.69 | 0 | 0 | 13 |
| 2016 | 3 | 22 | 15 | 24 | 19 | 33 | 0 | 0 | 0 | 0 | 0 | 0 | 0 | 57.79 | 0 | 0 | 12.8 |
| 2016 | 3 | 22 | 15 | 34 | 19 | 33 | 0 | 0 | 0 | 0 | 0 | 0 | 0 | 57.87 | 0 | 0 | 12.8 |
| 2016 | 3 | 22 | 15 | 44 | 19 | 33 | 0 | 0 | 0 | 0 | 0 | 0 | 0 | 57.92 | 0 | 0 | 12.6 |
| 2016 | 3 | 22 | 15 | 54 | 19 | 32 | 0 | 0 | 0 | 0 | 0 | 0 | 0 | 57.94 | 0 | 0 | 12.4 |
| 2016 | 3 | 22 | 16 | 4 | 19 | 32 | 0 | 0 | 0 | 0 | 0 | 0 | 0 | 57.96 | 0 | 0 | 12.4 |
| 2016 | 3 | 22 | 16 | 14 | 19 | 32 | 0 | 0 | 0 | 0 | 0 | 0 | 0 | 57.97 | 0 | 0 | 12.2 |
| 2016 | 3 | 22 | 16 | 24 | 19 | 33 | 0 | 0 | 0 | 0 | 0 | 0 | 0 | 57.92 | 0 | 0 | 12.2 |
| 2016 | 3 | 22 | 16 | 34 | 19 | 33 | 0 | 0 | 0 | 0 | 0 | 0 | 0 | 57.88 | 0 | 0 | 12.2 |
| 2016 | 3 | 22 | 16 | 44 | 19 | 33 | 0 | 0 | 0 | 0 | 0 | 0 | 0 | 57.83 | 0 | 0 | 12.2 |
| 2016 | 3 | 22 | 16 | 54 | 19 | 33 | 0 | 0 | 0 | 0 | 0 | 0 | 0 | 57.67 | 0 | 0 | 12.2 |
| 2016 | 3 | 22 | 17 | 4 | 19 | 32 | 0 | 0 | 0 | 0 | 0 | 0 | 0 | 57.56 | 0 | 0 | 12.2 |
| 2016 | 3 | 22 | 17 | 14 | 19 | 33 | 0 | 0 | 0 | 0 | 0 | 0 | 0 | 57.49 | 0 | 0 | 12.2 |

Blackrock Return (0208)

| Year | Month | Day | Hour | Minute | Second | Noise3 | IceDetection | Heading | Pitch | Roll | StdDevHeading | StdDevPitch | StdDevRoll | Temperature | Pressure | StdDevPressure | Voltage |
|------|-------|-----|------|--------|--------|--------|--------------|---------|-------|------|---------------|-------------|------------|-------------|----------|----------------|---------|
| 2016 | 3 | 22 | 17 | 24 | 19 | 32 | 0 | 0 | 0 | 0 | 0 | 0 | 0 | 57.4 | 0 | 0 | 12 |
| 2016 | 3 | 22 | 17 | 34 | 19 | 32 | 0 | 0 | 0 | 0 | 0 | 0 | 0 | 57.31 | 0 | 0 | 12 |
| 2016 | 3 | 22 | 17 | 44 | 19 | 34 | 0 | 0 | 0 | 0 | 0 | 0 | 0 | 57.2 | 0 | 0 | 12 |
| 2016 | 3 | 22 | 17 | 54 | 19 | 33 | 0 | 0 | 0 | 0 | 0 | 0 | 0 | 57.11 | 0 | 0 | 12 |
| 2016 | 3 | 22 | 18 | 4 | 19 | 33 | 0 | 0 | 0 | 0 | 0 | 0 | 0 | 57 | 0 | 0 | 12 |
| 2016 | 3 | 22 | 18 | 14 | 19 | 32 | 0 | 0 | 0 | 0 | 0 | 0 | 0 | 56.91 | 0 | 0 | 12 |
| 2016 | 3 | 22 | 18 | 24 | 19 | 32 | 0 | 0 | 0 | 0 | 0 | 0 | 0 | 56.82 | 0 | 0 | 12 |
| 2016 | 3 | 22 | 18 | 34 | 19 | 33 | 0 | 0 | 0 | 0 | 0 | 0 | 0 | 56.73 | 0 | 0 | 12 |
| 2016 | 3 | 22 | 18 | 44 | 19 | 33 | 0 | 0 | 0 | 0 | 0 | 0 | 0 | 56.62 | 0 | 0 | 12 |
| 2016 | 3 | 22 | 18 | 54 | 19 | 33 | 0 | 0 | 0 | 0 | 0 | 0 | 0 | 56.52 | 0 | 0 | 12 |
| 2016 | 3 | 22 | 19 | 4 | 19 | 32 | 0 | 0 | 0 | 0 | 0 | 0 | 0 | 56.43 | 0 | 0 | 12 |
| 2016 | 3 | 22 | 19 | 14 | 19 | 32 | 0 | 0 | 0 | 0 | 0 | 0 | 0 | 56.32 | 0 | 0 | 12 |
| 2016 | 3 | 22 | 19 | 24 | 19 | 33 | 0 | 0 | 0 | 0 | 0 | 0 | 0 | 56.23 | 0 | 0 | 12 |
| 2016 | 3 | 22 | 19 | 34 | 19 | 32 | 0 | 0 | 0 | 0 | 0 | 0 | 0 | 56.14 | 0 | 0 | 12 |
| 2016 | 3 | 22 | 19 | 44 | 19 | 32 | 0 | 0 | 0 | 0 | 0 | 0 | 0 | 56.03 | 0 | 0 | 12 |
| 2016 | 3 | 22 | 19 | 54 | 19 | 32 | 0 | 0 | 0 | 0 | 0 | 0 | 0 | 55.9 | 0 | 0 | 12 |
| 2016 | 3 | 22 | 20 | 4 | 19 | 33 | 0 | 0 | 0 | 0 | 0 | 0 | 0 | 55.8 | 0 | 0 | 12 |
| 2016 | 3 | 22 | 20 | 14 | 19 | 33 | 0 | 0 | 0 | 0 | 0 | 0 | 0 | 55.65 | 0 | 0 | 12 |
| 2016 | 3 | 22 | 20 | 24 | 19 | 33 | 0 | 0 | 0 | 0 | 0 | 0 | 0 | 55.51 | 0 | 0 | 12 |
| 2016 | 3 | 22 | 20 | 34 | 19 | 33 | 0 | 0 | 0 | 0 | 0 | 0 | 0 | 55.36 | 0 | 0 | 12 |
| 2016 | 3 | 22 | 20 | 44 | 19 | 32 | 0 | 0 | 0 | 0 | 0 | 0 | 0 | 55.22 | 0 | 0 | 12 |
| 2016 | 3 | 22 | 20 | 54 | 19 | 33 | 0 | 0 | 0 | 0 | 0 | 0 | 0 | 55.06 | 0 | 0 | 12 |
| 2016 | 3 | 22 | 21 | 4 | 19 | 34 | 0 | 0 | 0 | 0 | 0 | 0 | 0 | 54.9 | 0 | 0 | 12 |
| 2016 | 3 | 22 | 21 | 14 | 19 | 32 | 0 | 0 | 0 | 0 | 0 | 0 | 0 | 54.72 | 0 | 0 | 12 |
| 2016 | 3 | 22 | 21 | 24 | 19 | 32 | 0 | 0 | 0 | 0 | 0 | 0 | 0 | 54.54 | 0 | 0 | 12 |
| 2016 | 3 | 22 | 21 | 34 | 19 | 33 | 0 | 0 | 0 | 0 | 0 | 0 | 0 | 54.34 | 0 | 0 | 12 |
| 2016 | 3 | 22 | 21 | 44 | 19 | 33 | 0 | 0 | 0 | 0 | 0 | 0 | 0 | 54.12 | 0 | 0 | 12 |
| 2016 | 3 | 22 | 21 | 54 | 19 | 33 | 0 | 0 | 0 | 0 | 0 | 0 | 0 | 53.89 | 0 | 0 | 12 |
| 2016 | 3 | 22 | 22 | 4 | 19 | 34 | 0 | 0 | 0 | 0 | 0 | 0 | 0 | 53.67 | 0 | 0 | 12 |
| 2016 | 3 | 22 | 22 | 14 | 19 | 33 | 0 | 0 | 0 | 0 | 0 | 0 | 0 | 53.47 | 0 | 0 | 12 |
| 2016 | 3 | 22 | 22 | 24 | 19 | 33 | 0 | 0 | 0 | 0 | 0 | 0 | 0 | 53.26 | 0 | 0 | 12 |
| 2016 | 3 | 22 | 22 | 34 | 19 | 33 | 0 | 0 | 0 | 0 | 0 | 0 | 0 | 53.06 | 0 | 0 | 12 |
| 2016 | 3 | 22 | 22 | 44 | 19 | 32 | 0 | 0 | 0 | 0 | 0 | 0 | 0 | 52.84 | 0 | 0 | 11.8 |
| 2016 | 3 | 22 | 22 | 54 | 19 | 33 | 0 | 0 | 0 | 0 | 0 | 0 | 0 | 52.63 | 0 | 0 | 12 |
| 2016 | 3 | 22 | 23 | 4 | 19 | 34 | 0 | 0 | 0 | 0 | 0 | 0 | 0 | 52.41 | 0 | 0 | 12 |
| 2016 | 3 | 22 | 23 | 14 | 19 | 33 | 0 | 0 | 0 | 0 | 0 | 0 | 0 | 52.21 | 0 | 0 | 12 |
| 2016 | 3 | 22 | 23 | 24 | 19 | 33 | 0 | 0 | 0 | 0 | 0 | 0 | 0 | 52 | 0 | 0 | 11.8 |
| 2016 | 3 | 22 | 23 | 34 | 19 | 33 | 0 | 0 | 0 | 0 | 0 | 0 | 0 | 51.8 | 0 | 0 | 11.8 |
| 2016 | 3 | 22 | 23 | 44 | 19 | 34 | 0 | 0 | 0 | 0 | 0 | 0 | 0 | 51.62 | 0 | 0 | 11.8 |
| 2016 | 3 | 22 | 23 | 54 | 19 | 34 | 0 | 0 | 0 | 0 | 0 | 0 | 0 | 51.44 | 0 | 0 | 11.8 |
| 2016 | 3 | 23 | 0 | 4 | 19 | 33 | 0 | 0 | 0 | 0 | 0 | 0 | 0 | 51.28 | 0 | 0 | 11.8 |
| 2016 | 3 | 23 | 0 | 14 | 19 | 33 | 0 | 0 | 0 | 0 | 0 | 0 | 0 | 51.08 | 0 | 0 | 11.8 |
| 2016 | 3 | 23 | 0 | 24 | 19 | 33 | 0 | 0 | 0 | 0 | 0 | 0 | 0 | 50.88 | 0 | 0 | 11.8 |
| 2016 | 3 | 23 | 0 | 34 | 19 | 34 | 0 | 0 | 0 | 0 | 0 | 0 | 0 | 50.7 | 0 | 0 | 11.8 |
| 2016 | 3 | 23 | 0 | 44 | 19 | 34 | 0 | 0 | 0 | 0 | 0 | 0 | 0 | 50.52 | 0 | 0 | 11.8 |
| 2016 | 3 | 23 | 0 | 54 | 19 | 34 | 0 | 0 | 0 | 0 | 0 | 0 | 0 | 50.36 | 0 | 0 | 11.8 |

Blackrock Return (0208)

| Year | Month | Day | Hour | Minute | Second | Noise3 | IceDetection | Heading | Pitch | Roll | StdDevHeading | StdDevPitch | StdDevRoll | Temperature | Pressure | StdDevPressure | Voltage |
|------|-------|-----|------|--------|--------|--------|--------------|---------|-------|------|---------------|-------------|------------|-------------|----------|----------------|---------|
| 2016 | 3 | 23 | 1 | 4 | 19 | 34 | 0 | 0 | 0 | 0 | 0 | 0 | 0 | 50.18 | 0 | 0 | 11.8 |
| 2016 | 3 | 23 | 1 | 14 | 19 | 34 | 0 | 0 | 0 | 0 | 0 | 0 | 0 | 50.02 | 0 | 0 | 11.8 |
| 2016 | 3 | 23 | 1 | 24 | 19 | 33 | 0 | 0 | 0 | 0 | 0 | 0 | 0 | 49.82 | 0 | 0 | 11.8 |
| 2016 | 3 | 23 | 1 | 34 | 19 | 34 | 0 | 0 | 0 | 0 | 0 | 0 | 0 | 49.66 | 0 | 0 | 11.8 |
| 2016 | 3 | 23 | 1 | 44 | 19 | 34 | 0 | 0 | 0 | 0 | 0 | 0 | 0 | 49.48 | 0 | 0 | 11.8 |
| 2016 | 3 | 23 | 1 | 54 | 19 | 33 | 0 | 0 | 0 | 0 | 0 | 0 | 0 | 49.33 | 0 | 0 | 11.8 |
| 2016 | 3 | 23 | 2 | 4 | 19 | 34 | 0 | 0 | 0 | 0 | 0 | 0 | 0 | 49.15 | 0 | 0 | 11.8 |
| 2016 | 3 | 23 | 2 | 14 | 19 | 33 | 0 | 0 | 0 | 0 | 0 | 0 | 0 | 49.01 | 0 | 0 | 11.8 |
| 2016 | 3 | 23 | 2 | 24 | 19 | 33 | 0 | 0 | 0 | 0 | 0 | 0 | 0 | 48.81 | 0 | 0 | 11.8 |
| 2016 | 3 | 23 | 2 | 34 | 19 | 35 | 0 | 0 | 0 | 0 | 0 | 0 | 0 | 48.65 | 0 | 0 | 11.8 |
| 2016 | 3 | 23 | 2 | 44 | 19 | 34 | 0 | 0 | 0 | 0 | 0 | 0 | 0 | 48.49 | 0 | 0 | 11.8 |
| 2016 | 3 | 23 | 2 | 54 | 19 | 34 | 0 | 0 | 0 | 0 | 0 | 0 | 0 | 48.33 | 0 | 0 | 11.8 |
| 2016 | 3 | 23 | 3 | 4 | 19 | 33 | 0 | 0 | 0 | 0 | 0 | 0 | 0 | 48.16 | 0 | 0 | 11.8 |
| 2016 | 3 | 23 | 3 | 14 | 19 | 34 | 0 | 0 | 0 | 0 | 0 | 0 | 0 | 48 | 0 | 0 | 11.8 |
| 2016 | 3 | 23 | 3 | 24 | 19 | 34 | 0 | 0 | 0 | 0 | 0 | 0 | 0 | 47.82 | 0 | 0 | 11.8 |
| 2016 | 3 | 23 | 3 | 34 | 19 | 34 | 0 | 0 | 0 | 0 | 0 | 0 | 0 | 47.7 | 0 | 0 | 11.8 |
| 2016 | 3 | 23 | 3 | 44 | 19 | 34 | 0 | 0 | 0 | 0 | 0 | 0 | 0 | 47.55 | 0 | 0 | 11.8 |
| 2016 | 3 | 23 | 3 | 54 | 19 | 34 | 0 | 0 | 0 | 0 | 0 | 0 | 0 | 47.39 | 0 | 0 | 11.8 |
| 2016 | 3 | 23 | 4 | 4 | 19 | 34 | 0 | 0 | 0 | 0 | 0 | 0 | 0 | 47.23 | 0 | 0 | 11.8 |
| 2016 | 3 | 23 | 4 | 14 | 19 | 34 | 0 | 0 | 0 | 0 | 0 | 0 | 0 | 47.08 | 0 | 0 | 11.8 |
| 2016 | 3 | 23 | 4 | 24 | 19 | 34 | 0 | 0 | 0 | 0 | 0 | 0 | 0 | 46.9 | 0 | 0 | 11.8 |
| 2016 | 3 | 23 | 4 | 34 | 19 | 34 | 0 | 0 | 0 | 0 | 0 | 0 | 0 | 46.76 | 0 | 0 | 11.8 |
| 2016 | 3 | 23 | 4 | 44 | 19 | 34 | 0 | 0 | 0 | 0 | 0 | 0 | 0 | 46.6 | 0 | 0 | 11.8 |
| 2016 | 3 | 23 | 4 | 54 | 19 | 34 | 0 | 0 | 0 | 0 | 0 | 0 | 0 | 46.45 | 0 | 0 | 11.8 |
| 2016 | 3 | 23 | 4 | 4 | 19 | 34 | 0 | 0 | 0 | 0 | 0 | 0 | 0 | 46.33 | 0 | 0 | 11.8 |
| 2016 | 3 | 23 | 5 | 14 | 19 | 34 | 0 | 0 | 0 | 0 | 0 | 0 | 0 | 46.2 | 0 | 0 | 11.8 |
| 2016 | 3 | 23 | 5 | 24 | 19 | 34 | 0 | 0 | 0 | 0 | 0 | 0 | 0 | 46.08 | 0 | 0 | 11.8 |
| 2016 | 3 | 23 | 5 | 34 | 19 | 34 | 0 | 0 | 0 | 0 | 0 | 0 | 0 | 45.93 | 0 | 0 | 11.8 |
| 2016 | 3 | 23 | 5 | 44 | 19 | 34 | 0 | 0 | 0 | 0 | 0 | 0 | 0 | 45.82 | 0 | 0 | 11.8 |
| 2016 | 3 | 23 | 5 | 54 | 19 | 34 | 0 | 0 | 0 | 0 | 0 | 0 | 0 | 45.72 | 0 | 0 | 11.8 |
| 2016 | 3 | 23 | 6 | 4 | 19 | 34 | 0 | 0 | 0 | 0 | 0 | 0 | 0 | 45.61 | 0 | 0 | 11.8 |
| 2016 | 3 | 23 | 6 | 14 | 19 | 34 | 0 | 0 | 0 | 0 | 0 | 0 | 0 | 45.52 | 0 | 0 | 11.8 |
| 2016 | 3 | 23 | 6 | 24 | 19 | 34 | 0 | 0 | 0 | 0 | 0 | 0 | 0 | 45.45 | 0 | 0 | 11.8 |
| 2016 | 3 | 23 | 6 | 34 | 19 | 34 | 0 | 0 | 0 | 0 | 0 | 0 | 0 | 45.36 | 0 | 0 | 11.8 |
| 2016 | 3 | 23 | 6 | 44 | 19 | 34 | 0 | 0 | 0 | 0 | 0 | 0 | 0 | 45.27 | 0 | 0 | 11.8 |
| 2016 | 3 | 23 | 6 | 54 | 19 | 34 | 0 | 0 | 0 | 0 | 0 | 0 | 0 | 45.19 | 0 | 0 | 12.4 |
| 2016 | 3 | 23 | 7 | 4 | 19 | 34 | 0 | 0 | 0 | 0 | 0 | 0 | 0 | 45.12 | 0 | 0 | 12.8 |
| 2016 | 3 | 23 | 7 | 14 | 19 | 34 | 0 | 0 | 0 | 0 | 0 | 0 | 0 | 45.03 | 0 | 0 | 13 |
| 2016 | 3 | 23 | 7 | 24 | 19 | 33 | 0 | 0 | 0 | 0 | 0 | 0 | 0 | 44.98 | 0 | 0 | 13.2 |
| 2016 | 3 | 23 | 7 | 34 | 19 | 35 | 0 | 0 | 0 | 0 | 0 | 0 | 0 | 44.92 | 0 | 0 | 13.2 |
| 2016 | 3 | 23 | 7 | 44 | 19 | 34 | 0 | 0 | 0 | 0 | 0 | 0 | 0 | 44.87 | 0 | 0 | 13.2 |
| 2016 | 3 | 23 | 7 | 54 | 19 | 34 | 0 | 0 | 0 | 0 | 0 | 0 | 0 | 44.82 | 0 | 0 | 13.4 |
| 2016 | 3 | 23 | 8 | 4 | 19 | 34 | 0 | 0 | 0 | 0 | 0 | 0 | 0 | 44.78 | 0 | 0 | 13.4 |
| 2016 | 3 | 23 | 8 | 14 | 19 | 34 | 0 | 0 | 0 | 0 | 0 | 0 | 0 | 44.74 | 0 | 0 | 13.4 |
| 2016 | 3 | 23 | 8 | 24 | 19 | 34 | 0 | 0 | 0 | 0 | 0 | 0 | 0 | 44.74 | 0 | 0 | 13.4 |
| 2016 | 3 | 23 | 8 | 34 | 19 | 34 | 0 | 0 | 0 | 0 | 0 | 0 | 0 | 44.67 | 0 | 0 | 13.6 |

Blackrock Return (0208)

| Year | Month | Day | Hour | Minute | Second | Noise3 | IceDetection | Heading | Pitch | Roll | StdDevHeading | StdDevPitch | StdDevRoll | Temperature | Pressure | StdDevPressure | Voltage |
|------|-------|-----|------|--------|--------|--------|--------------|---------|-------|------|---------------|-------------|------------|-------------|----------|----------------|---------|
| 2016 | 3 | 23 | 8 | 44 | 19 | 37 | 0 | 0 | 0 | 0 | 0 | 0 | 0 | 45.16 | 0 | 0 | 13.6 |
| 2016 | 3 | 23 | 8 | 54 | 19 | 34 | 0 | 0 | 0 | 0 | 0 | 0 | 0 | 46.4 | 0 | 0 | 13.6 |
| 2016 | 3 | 23 | 9 | 4 | 19 | 34 | 0 | 0 | 0 | 0 | 0 | 0 | 0 | 46.76 | 0 | 0 | 13.8 |
| 2016 | 3 | 23 | 9 | 14 | 19 | 34 | 0 | 0 | 0 | 0 | 0 | 0 | 0 | 46.96 | 0 | 0 | 13.8 |
| 2016 | 3 | 23 | 9 | 24 | 19 | 34 | 0 | 0 | 0 | 0 | 0 | 0 | 0 | 47.23 | 0 | 0 | 13.8 |
| 2016 | 3 | 23 | 9 | 34 | 19 | 34 | 0 | 0 | 0 | 0 | 0 | 0 | 0 | 47.25 | 0 | 0 | 13.8 |
| 2016 | 3 | 23 | 9 | 44 | 19 | 34 | 0 | 0 | 0 | 0 | 0 | 0 | 0 | 46.67 | 0 | 0 | 14 |
| 2016 | 3 | 23 | 9 | 54 | 19 | 34 | 0 | 0 | 0 | 0 | 0 | 0 | 0 | 46.08 | 0 | 0 | 14 |
| 2016 | 3 | 23 | 10 | 4 | 19 | 34 | 0 | 0 | 0 | 0 | 0 | 0 | 0 | 46.02 | 0 | 0 | 14 |
| 2016 | 3 | 23 | 10 | 14 | 19 | 35 | 0 | 0 | 0 | 0 | 0 | 0 | 0 | 46.09 | 0 | 0 | 14 |
| 2016 | 3 | 23 | 10 | 24 | 19 | 34 | 0 | 0 | 0 | 0 | 0 | 0 | 0 | 46.31 | 0 | 0 | 14 |
| 2016 | 3 | 23 | 10 | 34 | 19 | 34 | 0 | 0 | 0 | 0 | 0 | 0 | 0 | 46.54 | 0 | 0 | 14 |
| 2016 | 3 | 23 | 10 | 44 | 19 | 33 | 0 | 0 | 0 | 0 | 0 | 0 | 0 | 47.77 | 0 | 0 | 13.8 |
| 2016 | 3 | 23 | 10 | 54 | 19 | 34 | 0 | 0 | 0 | 0 | 0 | 0 | 0 | 48.69 | 0 | 0 | 14 |
| 2016 | 3 | 23 | 11 | 4 | 19 | 34 | 0 | 0 | 0 | 0 | 0 | 0 | 0 | 49.12 | 0 | 0 | 14 |
| 2016 | 3 | 23 | 11 | 14 | 19 | 34 | 0 | 0 | 0 | 0 | 0 | 0 | 0 | 49.46 | 0 | 0 | 14 |
| 2016 | 3 | 23 | 11 | 24 | 19 | 33 | 0 | 0 | 0 | 0 | 0 | 0 | 0 | 49.8 | 0 | 0 | 14 |
| 2016 | 3 | 23 | 11 | 34 | 19 | 33 | 0 | 0 | 0 | 0 | 0 | 0 | 0 | 50.05 | 0 | 0 | 14 |
| 2016 | 3 | 23 | 11 | 44 | 19 | 33 | 0 | 0 | 0 | 0 | 0 | 0 | 0 | 50.32 | 0 | 0 | 14 |
| 2016 | 3 | 23 | 11 | 54 | 19 | 34 | 0 | 0 | 0 | 0 | 0 | 0 | 0 | 50.41 | 0 | 0 | 13.8 |
| 2016 | 3 | 23 | 12 | 4 | 19 | 33 | 0 | 0 | 0 | 0 | 0 | 0 | 0 | 50.86 | 0 | 0 | 13.8 |
| 2016 | 3 | 23 | 12 | 14 | 19 | 33 | 0 | 0 | 0 | 0 | 0 | 0 | 0 | 51.06 | 0 | 0 | 13.8 |
| 2016 | 3 | 23 | 12 | 24 | 19 | 34 | 0 | 0 | 0 | 0 | 0 | 0 | 0 | 51.22 | 0 | 0 | 13.6 |
| 2016 | 3 | 23 | 12 | 34 | 19 | 34 | 0 | 0 | 0 | 0 | 0 | 0 | 0 | 51.49 | 0 | 0 | 13.6 |
| 2016 | 3 | 23 | 12 | 44 | 19 | 33 | 0 | 0 | 0 | 0 | 0 | 0 | 0 | 51.73 | 0 | 0 | 13.6 |
| 2016 | 3 | 23 | 12 | 54 | 19 | 35 | 0 | 0 | 0 | 0 | 0 | 0 | 0 | 51.85 | 0 | 0 | 13.6 |
| 2016 | 3 | 23 | 13 | 4 | 19 | 33 | 0 | 0 | 0 | 0 | 0 | 0 | 0 | 52.21 | 0 | 0 | 13.6 |
| 2016 | 3 | 23 | 13 | 14 | 19 | 33 | 0 | 0 | 0 | 0 | 0 | 0 | 0 | 52.41 | 0 | 0 | 13.6 |
| 2016 | 3 | 23 | 13 | 24 | 19 | 34 | 0 | 0 | 0 | 0 | 0 | 0 | 0 | 52.61 | 0 | 0 | 13.6 |
| 2016 | 3 | 23 | 13 | 34 | 19 | 33 | 0 | 0 | 0 | 0 | 0 | 0 | 0 | 52.84 | 0 | 0 | 13.6 |
| 2016 | 3 | 23 | 13 | 44 | 19 | 33 | 0 | 0 | 0 | 0 | 0 | 0 | 0 | 53.01 | 0 | 0 | 13.6 |
| 2016 | 3 | 23 | 13 | 54 | 19 | 33 | 0 | 0 | 0 | 0 | 0 | 0 | 0 | 53.26 | 0 | 0 | 13.6 |
| 2016 | 3 | 23 | 14 | 4 | 19 | 34 | 0 | 0 | 0 | 0 | 0 | 0 | 0 | 53.51 | 0 | 0 | 13.6 |
| 2016 | 3 | 23 | 14 | 14 | 19 | 33 | 0 | 0 | 0 | 0 | 0 | 0 | 0 | 53.74 | 0 | 0 | 13.6 |
| 2016 | 3 | 23 | 14 | 24 | 19 | 33 | 0 | 0 | 0 | 0 | 0 | 0 | 0 | 53.92 | 0 | 0 | 13.6 |
| 2016 | 3 | 23 | 14 | 34 | 19 | 33 | 0 | 0 | 0 | 0 | 0 | 0 | 0 | 54.1 | 0 | 0 | 13.6 |
| 2016 | 3 | 23 | 14 | 44 | 19 | 33 | 0 | 0 | 0 | 0 | 0 | 0 | 0 | 54.41 | 0 | 0 | 13.4 |
| 2016 | 3 | 23 | 14 | 54 | 19 | 33 | 0 | 0 | 0 | 0 | 0 | 0 | 0 | 54.54 | 0 | 0 | 13.4 |
| 2016 | 3 | 23 | 15 | 4 | 19 | 33 | 0 | 0 | 0 | 0 | 0 | 0 | 0 | 54.57 | 0 | 0 | 13.2 |
| 2016 | 3 | 23 | 15 | 14 | 19 | 34 | 0 | 0 | 0 | 0 | 0 | 0 | 0 | 54.82 | 0 | 0 | 13 |
| 2016 | 3 | 23 | 15 | 24 | 19 | 33 | 0 | 0 | 0 | 0 | 0 | 0 | 0 | 55 | 0 | 0 | 12.8 |
| 2016 | 3 | 23 | 15 | 34 | 19 | 33 | 0 | 0 | 0 | 0 | 0 | 0 | 0 | 55.22 | 0 | 0 | 12.8 |
| 2016 | 3 | 23 | 15 | 44 | 19 | 33 | 0 | 0 | 0 | 0 | 0 | 0 | 0 | 55.44 | 0 | 0 | 12.6 |
| 2016 | 3 | 23 | 15 | 54 | 19 | 32 | 0 | 0 | 0 | 0 | 0 | 0 | 0 | 55.6 | 0 | 0 | 12.4 |
| 2016 | 3 | 23 | 16 | 4 | 19 | 33 | 0 | 0 | 0 | 0 | 0 | 0 | 0 | 55.81 | 0 | 0 | 12.4 |
| 2016 | 3 | 23 | 16 | 14 | 19 | 33 | 0 | 0 | 0 | 0 | 0 | 0 | 0 | 55.99 | 0 | 0 | 12.2 |

Blackrock Return (0208)

| Year | Month | Day | Hour | Minute | Second | Noise3 | IceDetection | Heading | Pitch | Roll | StdDevHeading | StdDevPitch | StdDevRoll | Temperature | Pressure | StdDevPressure | Voltage |
|------|-------|-----|------|--------|--------|--------|--------------|---------|-------|------|---------------|-------------|------------|-------------|----------|----------------|---------|
| 2016 | 3 | 23 | 16 | 24 | 19 | 34 | 0 | 0 | 0 | 0 | 0 | 0 | 0 | 56.17 | 0 | 0 | 12.2 |
| 2016 | 3 | 23 | 16 | 34 | 19 | 34 | 0 | 0 | 0 | 0 | 0 | 0 | 0 | 56.34 | 0 | 0 | 12.2 |
| 2016 | 3 | 23 | 16 | 44 | 19 | 33 | 0 | 0 | 0 | 0 | 0 | 0 | 0 | 56.5 | 0 | 0 | 12.2 |
| 2016 | 3 | 23 | 16 | 54 | 19 | 34 | 0 | 0 | 0 | 0 | 0 | 0 | 0 | 56.59 | 0 | 0 | 12.2 |
| 2016 | 3 | 23 | 17 | 4 | 19 | 33 | 0 | 0 | 0 | 0 | 0 | 0 | 0 | 56.71 | 0 | 0 | 12.2 |
| 2016 | 3 | 23 | 17 | 14 | 19 | 33 | 0 | 0 | 0 | 0 | 0 | 0 | 0 | 56.84 | 0 | 0 | 12.2 |
| 2016 | 3 | 23 | 17 | 24 | 19 | 33 | 0 | 0 | 0 | 0 | 0 | 0 | 0 | 56.95 | 0 | 0 | 12.2 |
| 2016 | 3 | 23 | 17 | 34 | 19 | 33 | 0 | 0 | 0 | 0 | 0 | 0 | 0 | 57.06 | 0 | 0 | 12.2 |
| 2016 | 3 | 23 | 17 | 44 | 19 | 33 | 0 | 0 | 0 | 0 | 0 | 0 | 0 | 57.13 | 0 | 0 | 12.2 |
| 2016 | 3 | 23 | 17 | 54 | 19 | 33 | 0 | 0 | 0 | 0 | 0 | 0 | 0 | 57.2 | 0 | 0 | 12.2 |
| 2016 | 3 | 23 | 18 | 4 | 19 | 32 | 0 | 0 | 0 | 0 | 0 | 0 | 0 | 57.22 | 0 | 0 | 12 |
| 2016 | 3 | 23 | 18 | 14 | 19 | 33 | 0 | 0 | 0 | 0 | 0 | 0 | 0 | 57.22 | 0 | 0 | 12 |
| 2016 | 3 | 23 | 18 | 24 | 19 | 33 | 0 | 0 | 0 | 0 | 0 | 0 | 0 | 57.2 | 0 | 0 | 12 |
| 2016 | 3 | 23 | 18 | 34 | 19 | 32 | 0 | 0 | 0 | 0 | 0 | 0 | 0 | 57.16 | 0 | 0 | 12 |
| 2016 | 3 | 23 | 18 | 44 | 19 | 33 | 0 | 0 | 0 | 0 | 0 | 0 | 0 | 57.07 | 0 | 0 | 12 |
| 2016 | 3 | 23 | 18 | 54 | 19 | 34 | 0 | 0 | 0 | 0 | 0 | 0 | 0 | 56.97 | 0 | 0 | 12 |
| 2016 | 3 | 23 | 19 | 4 | 19 | 32 | 0 | 0 | 0 | 0 | 0 | 0 | 0 | 56.8 | 0 | 0 | 12 |
| 2016 | 3 | 23 | 19 | 14 | 19 | 32 | 0 | 0 | 0 | 0 | 0 | 0 | 0 | 56.64 | 0 | 0 | 12 |
| 2016 | 3 | 23 | 19 | 24 | 19 | 33 | 0 | 0 | 0 | 0 | 0 | 0 | 0 | 56.5 | 0 | 0 | 12 |
| 2016 | 3 | 23 | 19 | 34 | 19 | 33 | 0 | 0 | 0 | 0 | 0 | 0 | 0 | 56.32 | 0 | 0 | 12 |
| 2016 | 3 | 23 | 19 | 44 | 19 | 33 | 0 | 0 | 0 | 0 | 0 | 0 | 0 | 56.14 | 0 | 0 | 12 |
| 2016 | 3 | 23 | 19 | 54 | 19 | 33 | 0 | 0 | 0 | 0 | 0 | 0 | 0 | 55.96 | 0 | 0 | 12 |
| 2016 | 3 | 23 | 20 | 4 | 19 | 33 | 0 | 0 | 0 | 0 | 0 | 0 | 0 | 55.76 | 0 | 0 | 12 |
| 2016 | 3 | 23 | 20 | 14 | 19 | 33 | 0 | 0 | 0 | 0 | 0 | 0 | 0 | 55.54 | 0 | 0 | 12 |
| 2016 | 3 | 23 | 20 | 24 | 19 | 33 | 0 | 0 | 0 | 0 | 0 | 0 | 0 | 55.33 | 0 | 0 | 12 |
| 2016 | 3 | 23 | 20 | 34 | 19 | 33 | 0 | 0 | 0 | 0 | 0 | 0 | 0 | 55.11 | 0 | 0 | 12 |
| 2016 | 3 | 23 | 20 | 44 | 19 | 34 | 0 | 0 | 0 | 0 | 0 | 0 | 0 | 54.88 | 0 | 0 | 12 |
| 2016 | 3 | 23 | 20 | 54 | 19 | 33 | 0 | 0 | 0 | 0 | 0 | 0 | 0 | 54.64 | 0 | 0 | 12 |
| 2016 | 3 | 23 | 21 | 4 | 19 | 33 | 0 | 0 | 0 | 0 | 0 | 0 | 0 | 54.41 | 0 | 0 | 12 |
| 2016 | 3 | 23 | 21 | 14 | 19 | 33 | 0 | 0 | 0 | 0 | 0 | 0 | 0 | 54.18 | 0 | 0 | 12 |
| 2016 | 3 | 23 | 21 | 24 | 19 | 33 | 0 | 0 | 0 | 0 | 0 | 0 | 0 | 53.96 | 0 | 0 | 12 |
| 2016 | 3 | 23 | 21 | 34 | 19 | 33 | 0 | 0 | 0 | 0 | 0 | 0 | 0 | 53.73 | 0 | 0 | 12 |
| 2016 | 3 | 23 | 21 | 44 | 19 | 33 | 0 | 0 | 0 | 0 | 0 | 0 | 0 | 53.51 | 0 | 0 | 12 |
| 2016 | 3 | 23 | 21 | 54 | 19 | 33 | 0 | 0 | 0 | 0 | 0 | 0 | 0 | 53.29 | 0 | 0 | 12 |
| 2016 | 3 | 23 | 22 | 4 | 19 | 33 | 0 | 0 | 0 | 0 | 0 | 0 | 0 | 53.1 | 0 | 0 | 12 |
| 2016 | 3 | 23 | 22 | 14 | 19 | 33 | 0 | 0 | 0 | 0 | 0 | 0 | 0 | 52.92 | 0 | 0 | 12 |
| 2016 | 3 | 23 | 22 | 24 | 19 | 33 | 0 | 0 | 0 | 0 | 0 | 0 | 0 | 52.72 | 0 | 0 | 12 |
| 2016 | 3 | 23 | 22 | 34 | 19 | 33 | 0 | 0 | 0 | 0 | 0 | 0 | 0 | 52.54 | 0 | 0 | 12 |
| 2016 | 3 | 23 | 22 | 44 | 19 | 33 | 0 | 0 | 0 | 0 | 0 | 0 | 0 | 52.38 | 0 | 0 | 12 |
| 2016 | 3 | 23 | 22 | 54 | 19 | 34 | 0 | 0 | 0 | 0 | 0 | 0 | 0 | 52.2 | 0 | 0 | 12 |
| 2016 | 3 | 23 | 23 | 4 | 19 | 34 | 0 | 0 | 0 | 0 | 0 | 0 | 0 | 52.05 | 0 | 0 | 12 |
| 2016 | 3 | 23 | 23 | 14 | 19 | 34 | 0 | 0 | 0 | 0 | 0 | 0 | 0 | 51.91 | 0 | 0 | 12 |
| 2016 | 3 | 23 | 23 | 24 | 19 | 33 | 0 | 0 | 0 | 0 | 0 | 0 | 0 | 51.78 | 0 | 0 | 12 |
| 2016 | 3 | 23 | 23 | 34 | 19 | 33 | 0 | 0 | 0 | 0 | 0 | 0 | 0 | 51.67 | 0 | 0 | 11.8 |
| 2016 | 3 | 23 | 23 | 44 | 19 | 33 | 0 | 0 | 0 | 0 | 0 | 0 | 0 | 51.58 | 0 | 0 | 11.8 |
| 2016 | 3 | 23 | 23 | 54 | 19 | 33 | 0 | 0 | 0 | 0 | 0 | 0 | 0 | 51.48 | 0 | 0 | 11.8 |

Blackrock Return (0208)

| Year | Month | Day | Hour | Minute | Second | Noise3 | IceDetection | Heading | Pitch | Roll | StdDevHeading | StdDevPitch | StdDevRoll | Temperature | Pressure | StdDevPressure | Voltage |
|------|-------|-----|------|--------|--------|--------|--------------|---------|-------|------|---------------|-------------|------------|-------------|----------|----------------|---------|
| 2016 | 3 | 24 | 0 | 4 | 19 | 33 | 0 | 0 | 0 | 0 | 0 | 0 | 0 | 51.4 | 0 | 0 | 11.8 |
| 2016 | 3 | 24 | 0 | 14 | 19 | 34 | 0 | 0 | 0 | 0 | 0 | 0 | 0 | 51.33 | 0 | 0 | 11.8 |
| 2016 | 3 | 24 | 0 | 24 | 19 | 34 | 0 | 0 | 0 | 0 | 0 | 0 | 0 | 51.26 | 0 | 0 | 11.8 |
| 2016 | 3 | 24 | 0 | 34 | 19 | 33 | 0 | 0 | 0 | 0 | 0 | 0 | 0 | 51.19 | 0 | 0 | 11.8 |
| 2016 | 3 | 24 | 0 | 44 | 19 | 34 | 0 | 0 | 0 | 0 | 0 | 0 | 0 | 51.12 | 0 | 0 | 11.8 |
| 2016 | 3 | 24 | 0 | 54 | 19 | 33 | 0 | 0 | 0 | 0 | 0 | 0 | 0 | 51.04 | 0 | 0 | 11.8 |
| 2016 | 3 | 24 | 1 | 4 | 19 | 34 | 0 | 0 | 0 | 0 | 0 | 0 | 0 | 50.99 | 0 | 0 | 11.8 |
| 2016 | 3 | 24 | 1 | 14 | 19 | 34 | 0 | 0 | 0 | 0 | 0 | 0 | 0 | 50.94 | 0 | 0 | 11.8 |
| 2016 | 3 | 24 | 1 | 24 | 19 | 34 | 0 | 0 | 0 | 0 | 0 | 0 | 0 | 50.88 | 0 | 0 | 11.8 |
| 2016 | 3 | 24 | 1 | 34 | 19 | 34 | 0 | 0 | 0 | 0 | 0 | 0 | 0 | 50.83 | 0 | 0 | 11.8 |
| 2016 | 3 | 24 | 1 | 44 | 19 | 34 | 0 | 0 | 0 | 0 | 0 | 0 | 0 | 50.77 | 0 | 0 | 11.8 |
| 2016 | 3 | 24 | 1 | 54 | 19 | 34 | 0 | 0 | 0 | 0 | 0 | 0 | 0 | 50.74 | 0 | 0 | 11.8 |
| 2016 | 3 | 24 | 2 | 4 | 19 | 34 | 0 | 0 | 0 | 0 | 0 | 0 | 0 | 50.68 | 0 | 0 | 11.8 |
| 2016 | 3 | 24 | 2 | 14 | 19 | 33 | 0 | 0 | 0 | 0 | 0 | 0 | 0 | 50.65 | 0 | 0 | 11.8 |
| 2016 | 3 | 24 | 2 | 24 | 19 | 32 | 0 | 0 | 0 | 0 | 0 | 0 | 0 | 50.59 | 0 | 0 | 11.8 |
| 2016 | 3 | 24 | 2 | 34 | 19 | 33 | 0 | 0 | 0 | 0 | 0 | 0 | 0 | 50.56 | 0 | 0 | 11.8 |
| 2016 | 3 | 24 | 2 | 44 | 19 | 33 | 0 | 0 | 0 | 0 | 0 | 0 | 0 | 50.52 | 0 | 0 | 11.8 |
| 2016 | 3 | 24 | 2 | 54 | 19 | 33 | 0 | 0 | 0 | 0 | 0 | 0 | 0 | 50.49 | 0 | 0 | 11.8 |
| 2016 | 3 | 24 | 3 | 4 | 19 | 34 | 0 | 0 | 0 | 0 | 0 | 0 | 0 | 50.41 | 0 | 0 | 11.8 |
| 2016 | 3 | 24 | 3 | 14 | 19 | 33 | 0 | 0 | 0 | 0 | 0 | 0 | 0 | 50.38 | 0 | 0 | 11.8 |
| 2016 | 3 | 24 | 3 | 24 | 19 | 33 | 0 | 0 | 0 | 0 | 0 | 0 | 0 | 50.32 | 0 | 0 | 11.8 |
| 2016 | 3 | 24 | 3 | 34 | 19 | 33 | 0 | 0 | 0 | 0 | 0 | 0 | 0 | 50.25 | 0 | 0 | 11.8 |
| 2016 | 3 | 24 | 3 | 44 | 19 | 34 | 0 | 0 | 0 | 0 | 0 | 0 | 0 | 50.18 | 0 | 0 | 11.8 |
| 2016 | 3 | 24 | 3 | 54 | 19 | 34 | 0 | 0 | 0 | 0 | 0 | 0 | 0 | 50.13 | 0 | 0 | 11.8 |
| 2016 | 3 | 24 | 4 | 4 | 19 | 34 | 0 | 0 | 0 | 0 | 0 | 0 | 0 | 50.04 | 0 | 0 | 11.8 |
| 2016 | 3 | 24 | 4 | 14 | 19 | 34 | 0 | 0 | 0 | 0 | 0 | 0 | 0 | 49.96 | 0 | 0 | 11.8 |
| 2016 | 3 | 24 | 4 | 24 | 19 | 34 | 0 | 0 | 0 | 0 | 0 | 0 | 0 | 49.87 | 0 | 0 | 11.8 |
| 2016 | 3 | 24 | 4 | 34 | 19 | 34 | 0 | 0 | 0 | 0 | 0 | 0 | 0 | 49.78 | 0 | 0 | 11.8 |
| 2016 | 3 | 24 | 4 | 44 | 19 | 34 | 0 | 0 | 0 | 0 | 0 | 0 | 0 | 49.69 | 0 | 0 | 11.8 |
| 2016 | 3 | 24 | 4 | 54 | 19 | 33 | 0 | 0 | 0 | 0 | 0 | 0 | 0 | 49.6 | 0 | 0 | 11.8 |
| 2016 | 3 | 24 | 5 | 4 | 19 | 34 | 0 | 0 | 0 | 0 | 0 | 0 | 0 | 49.5 | 0 | 0 | 11.8 |
| 2016 | 3 | 24 | 5 | 14 | 19 | 34 | 0 | 0 | 0 | 0 | 0 | 0 | 0 | 49.41 | 0 | 0 | 11.8 |
| 2016 | 3 | 24 | 5 | 24 | 19 | 34 | 0 | 0 | 0 | 0 | 0 | 0 | 0 | 49.3 | 0 | 0 | 11.8 |
| 2016 | 3 | 24 | 5 | 34 | 19 | 34 | 0 | 0 | 0 | 0 | 0 | 0 | 0 | 49.19 | 0 | 0 | 11.6 |
| 2016 | 3 | 24 | 5 | 44 | 19 | 34 | 0 | 0 | 0 | 0 | 0 | 0 | 0 | 49.1 | 0 | 0 | 11.6 |
| 2016 | 3 | 24 | 5 | 54 | 19 | 35 | 0 | 0 | 0 | 0 | 0 | 0 | 0 | 48.97 | 0 | 0 | 11.6 |
| 2016 | 3 | 24 | 6 | 4 | 19 | 33 | 0 | 0 | 0 | 0 | 0 | 0 | 0 | 48.88 | 0 | 0 | 11.6 |
| 2016 | 3 | 24 | 6 | 14 | 19 | 34 | 0 | 0 | 0 | 0 | 0 | 0 | 0 | 48.78 | 0 | 0 | 11.8 |
| 2016 | 3 | 24 | 6 | 24 | 19 | 34 | 0 | 0 | 0 | 0 | 0 | 0 | 0 | 48.67 | 0 | 0 | 11.8 |
| 2016 | 3 | 24 | 6 | 34 | 19 | 34 | 0 | 0 | 0 | 0 | 0 | 0 | 0 | 48.56 | 0 | 0 | 11.8 |
| 2016 | 3 | 24 | 6 | 44 | 19 | 35 | 0 | 0 | 0 | 0 | 0 | 0 | 0 | 48.47 | 0 | 0 | 11.8 |
| 2016 | 3 | 24 | 6 | 54 | 19 | 34 | 0 | 0 | 0 | 0 | 0 | 0 | 0 | 48.38 | 0 | 0 | 12.4 |
| 2016 | 3 | 24 | 7 | 4 | 19 | 34 | 0 | 0 | 0 | 0 | 0 | 0 | 0 | 48.31 | 0 | 0 | 12.8 |
| 2016 | 3 | 24 | 7 | 14 | 19 | 34 | 0 | 0 | 0 | 0 | 0 | 0 | 0 | 48.25 | 0 | 0 | 13 |
| 2016 | 3 | 24 | 7 | 24 | 19 | 33 | 0 | 0 | 0 | 0 | 0 | 0 | 0 | 48.18 | 0 | 0 | 13.2 |
| 2016 | 3 | 24 | 7 | 34 | 19 | 33 | 0 | 0 | 0 | 0 | 0 | 0 | 0 | 48.13 | 0 | 0 | 13.2 |

Blackrock Return (0208)

| Year | Month | Day | Hour | Minute | Second | Noise3 | IceDetection | Heading | Pitch | Roll | StdDevHeading | StdDevPitch | StdDevRoll | Temperature | Pressure | StdDevPressure | Voltage |
|------|-------|-----|------|--------|--------|--------|--------------|---------|-------|------|---------------|-------------|------------|-------------|----------|----------------|---------|
| 2016 | 3 | 24 | 7 | 44 | 19 | 34 | 0 | 0 | 0 | 0 | 0 | 0 | 0 | 48.09 | 0 | 0 | 13.4 |
| 2016 | 3 | 24 | 7 | 54 | 19 | 33 | 0 | 0 | 0 | 0 | 0 | 0 | 0 | 48.09 | 0 | 0 | 13.4 |
| 2016 | 3 | 24 | 8 | 4 | 19 | 34 | 0 | 0 | 0 | 0 | 0 | 0 | 0 | 48.07 | 0 | 0 | 13.4 |
| 2016 | 3 | 24 | 8 | 14 | 19 | 33 | 0 | 0 | 0 | 0 | 0 | 0 | 0 | 48.09 | 0 | 0 | 13.4 |
| 2016 | 3 | 24 | 8 | 24 | 19 | 34 | 0 | 0 | 0 | 0 | 0 | 0 | 0 | 48.16 | 0 | 0 | 13.4 |
| 2016 | 3 | 24 | 8 | 34 | 19 | 34 | 0 | 0 | 0 | 0 | 0 | 0 | 0 | 48.4 | 0 | 0 | 13.4 |
| 2016 | 3 | 24 | 8 | 44 | 19 | 34 | 0 | 0 | 0 | 0 | 0 | 0 | 0 | 48.74 | 0 | 0 | 13.4 |
| 2016 | 3 | 24 | 8 | 54 | 19 | 34 | 0 | 0 | 0 | 0 | 0 | 0 | 0 | 48.92 | 0 | 0 | 13.4 |
| 2016 | 3 | 24 | 9 | 4 | 19 | 34 | 0 | 0 | 0 | 0 | 0 | 0 | 0 | 49.1 | 0 | 0 | 13.4 |
| 2016 | 3 | 24 | 9 | 14 | 19 | 33 | 0 | 0 | 0 | 0 | 0 | 0 | 0 | 49.28 | 0 | 0 | 13.4 |
| 2016 | 3 | 24 | 9 | 24 | 19 | 34 | 0 | 0 | 0 | 0 | 0 | 0 | 0 | 49.42 | 0 | 0 | 13.4 |
| 2016 | 3 | 24 | 9 | 34 | 19 | 33 | 0 | 0 | 0 | 0 | 0 | 0 | 0 | 49.64 | 0 | 0 | 13.4 |
| 2016 | 3 | 24 | 9 | 44 | 19 | 34 | 0 | 0 | 0 | 0 | 0 | 0 | 0 | 49.53 | 0 | 0 | 13.4 |
| 2016 | 3 | 24 | 9 | 54 | 19 | 34 | 0 | 0 | 0 | 0 | 0 | 0 | 0 | 49.5 | 0 | 0 | 13.4 |
| 2016 | 3 | 24 | 10 | 4 | 19 | 34 | 0 | 0 | 0 | 0 | 0 | 0 | 0 | 49.62 | 0 | 0 | 13.4 |
| 2016 | 3 | 24 | 10 | 14 | 19 | 34 | 0 | 0 | 0 | 0 | 0 | 0 | 0 | 49.82 | 0 | 0 | 13.4 |
| 2016 | 3 | 24 | 10 | 24 | 19 | 33 | 0 | 0 | 0 | 0 | 0 | 0 | 0 | 50.04 | 0 | 0 | 13.4 |
| 2016 | 3 | 24 | 10 | 34 | 19 | 34 | 0 | 0 | 0 | 0 | 0 | 0 | 0 | 50.31 | 0 | 0 | 13.4 |
| 2016 | 3 | 24 | 10 | 44 | 19 | 33 | 0 | 0 | 0 | 0 | 0 | 0 | 0 | 50.95 | 0 | 0 | 13.4 |
| 2016 | 3 | 24 | 10 | 54 | 19 | 33 | 0 | 0 | 0 | 0 | 0 | 0 | 0 | 51.44 | 0 | 0 | 13.4 |
| 2016 | 3 | 24 | 11 | 4 | 19 | 34 | 0 | 0 | 0 | 0 | 0 | 0 | 0 | 51.8 | 0 | 0 | 13.4 |
| 2016 | 3 | 24 | 11 | 14 | 19 | 34 | 0 | 0 | 0 | 0 | 0 | 0 | 0 | 52.11 | 0 | 0 | 13.4 |
| 2016 | 3 | 24 | 11 | 24 | 19 | 34 | 0 | 0 | 0 | 0 | 0 | 0 | 0 | 52.43 | 0 | 0 | 13.4 |
| 2016 | 3 | 24 | 11 | 34 | 19 | 34 | 0 | 0 | 0 | 0 | 0 | 0 | 0 | 52.74 | 0 | 0 | 13.4 |
| 2016 | 3 | 24 | 11 | 44 | 19 | 33 | 0 | 0 | 0 | 0 | 0 | 0 | 0 | 53.08 | 0 | 0 | 13.4 |
| 2016 | 3 | 24 | 11 | 54 | 19 | 33 | 0 | 0 | 0 | 0 | 0 | 0 | 0 | 53.33 | 0 | 0 | 13.4 |
| 2016 | 3 | 24 | 12 | 4 | 19 | 33 | 0 | 0 | 0 | 0 | 0 | 0 | 0 | 53.65 | 0 | 0 | 13.4 |
| 2016 | 3 | 24 | 12 | 14 | 19 | 33 | 0 | 0 | 0 | 0 | 0 | 0 | 0 | 53.91 | 0 | 0 | 13.4 |
| 2016 | 3 | 24 | 12 | 24 | 19 | 34 | 0 | 0 | 0 | 0 | 0 | 0 | 0 | 54.14 | 0 | 0 | 13.4 |
| 2016 | 3 | 24 | 12 | 34 | 19 | 35 | 0 | 0 | 0 | 0 | 0 | 0 | 0 | 54.46 | 0 | 0 | 13.4 |
| 2016 | 3 | 24 | 12 | 44 | 19 | 33 | 0 | 0 | 0 | 0 | 0 | 0 | 0 | 54.82 | 0 | 0 | 13.4 |
| 2016 | 3 | 24 | 12 | 54 | 19 | 34 | 0 | 0 | 0 | 0 | 0 | 0 | 0 | 55.13 | 0 | 0 | 13.4 |
| 2016 | 3 | 24 | 13 | 4 | 19 | 33 | 0 | 0 | 0 | 0 | 0 | 0 | 0 | 55.4 | 0 | 0 | 13.4 |
| 2016 | 3 | 24 | 13 | 14 | 19 | 33 | 0 | 0 | 0 | 0 | 0 | 0 | 0 | 55.69 | 0 | 0 | 13.4 |
| 2016 | 3 | 24 | 13 | 24 | 19 | 33 | 0 | 0 | 0 | 0 | 0 | 0 | 0 | 55.99 | 0 | 0 | 13.4 |
| 2016 | 3 | 24 | 13 | 34 | 19 | 33 | 0 | 0 | 0 | 0 | 0 | 0 | 0 | 56.28 | 0 | 0 | 13.4 |
| 2016 | 3 | 24 | 13 | 44 | 19 | 34 | 0 | 0 | 0 | 0 | 0 | 0 | 0 | 56.59 | 0 | 0 | 13.4 |
| 2016 | 3 | 24 | 13 | 54 | 19 | 32 | 0 | 0 | 0 | 0 | 0 | 0 | 0 | 56.89 | 0 | 0 | 13.2 |
| 2016 | 3 | 24 | 14 | 4 | 19 | 33 | 0 | 0 | 0 | 0 | 0 | 0 | 0 | 57.2 | 0 | 0 | 13.4 |
| 2016 | 3 | 24 | 14 | 14 | 19 | 33 | 0 | 0 | 0 | 0 | 0 | 0 | 0 | 57.47 | 0 | 0 | 13.2 |
| 2016 | 3 | 24 | 14 | 24 | 19 | 32 | 0 | 0 | 0 | 0 | 0 | 0 | 0 | 57.69 | 0 | 0 | 13.2 |
| 2016 | 3 | 24 | 14 | 34 | 19 | 33 | 0 | 0 | 0 | 0 | 0 | 0 | 0 | 57.97 | 0 | 0 | 13.2 |
| 2016 | 3 | 24 | 14 | 44 | 19 | 33 | 0 | 0 | 0 | 0 | 0 | 0 | 0 | 58.23 | 0 | 0 | 13 |
| 2016 | 3 | 24 | 14 | 54 | 19 | 33 | 0 | 0 | 0 | 0 | 0 | 0 | 0 | 58.44 | 0 | 0 | 13 |
| 2016 | 3 | 24 | 15 | 4 | 19 | 32 | 0 | 0 | 0 | 0 | 0 | 0 | 0 | 58.64 | 0 | 0 | 13 |
| 2016 | 3 | 24 | 15 | 14 | 19 | 33 | 0 | 0 | 0 | 0 | 0 | 0 | 0 | 58.86 | 0 | 0 | 12.8 |

Blackrock Return (0208)

| Year | Month | Day | Hour | Minute | Second | Noise3 | IceDetection | Heading | Pitch | Roll | StdDevHeading | StdDevPitch | StdDevRoll | Temperature | Pressure | StdDevPressure | Voltage |
|------|-------|-----|------|--------|--------|--------|--------------|---------|-------|------|---------------|-------------|------------|-------------|----------|----------------|---------|
| 2016 | 3 | 24 | 15 | 24 | 19 | 33 | 0 | 0 | 0 | 0 | 0 | 0 | 0 | 59.02 | 0 | 0 | 12.8 |
| 2016 | 3 | 24 | 15 | 34 | 19 | 33 | 0 | 0 | 0 | 0 | 0 | 0 | 0 | 59.16 | 0 | 0 | 12.6 |
| 2016 | 3 | 24 | 15 | 44 | 19 | 33 | 0 | 0 | 0 | 0 | 0 | 0 | 0 | 59.31 | 0 | 0 | 12.6 |
| 2016 | 3 | 24 | 15 | 54 | 19 | 33 | 0 | 0 | 0 | 0 | 0 | 0 | 0 | 59.43 | 0 | 0 | 12.4 |
| 2016 | 3 | 24 | 16 | 4 | 19 | 32 | 0 | 0 | 0 | 0 | 0 | 0 | 0 | 59.49 | 0 | 0 | 12.4 |
| 2016 | 3 | 24 | 16 | 14 | 19 | 32 | 0 | 0 | 0 | 0 | 0 | 0 | 0 | 59.5 | 0 | 0 | 12.2 |
| 2016 | 3 | 24 | 16 | 24 | 19 | 32 | 0 | 0 | 0 | 0 | 0 | 0 | 0 | 59.56 | 0 | 0 | 12.2 |
| 2016 | 3 | 24 | 16 | 34 | 19 | 32 | 0 | 0 | 0 | 0 | 0 | 0 | 0 | 59.59 | 0 | 0 | 12.2 |
| 2016 | 3 | 24 | 16 | 44 | 19 | 32 | 0 | 0 | 0 | 0 | 0 | 0 | 0 | 59.58 | 0 | 0 | 12.2 |
| 2016 | 3 | 24 | 16 | 54 | 19 | 31 | 0 | 0 | 0 | 0 | 0 | 0 | 0 | 59.56 | 0 | 0 | 12.2 |
| 2016 | 3 | 24 | 17 | 4 | 19 | 33 | 0 | 0 | 0 | 0 | 0 | 0 | 0 | 59.49 | 0 | 0 | 12.2 |
| 2016 | 3 | 24 | 17 | 14 | 19 | 32 | 0 | 0 | 0 | 0 | 0 | 0 | 0 | 59.41 | 0 | 0 | 12.2 |
| 2016 | 3 | 24 | 17 | 24 | 19 | 33 | 0 | 0 | 0 | 0 | 0 | 0 | 0 | 59.32 | 0 | 0 | 12.2 |
| 2016 | 3 | 24 | 17 | 34 | 19 | 33 | 0 | 0 | 0 | 0 | 0 | 0 | 0 | 59.22 | 0 | 0 | 12.2 |
| 2016 | 3 | 24 | 17 | 44 | 19 | 32 | 0 | 0 | 0 | 0 | 0 | 0 | 0 | 59.07 | 0 | 0 | 12 |
| 2016 | 3 | 24 | 17 | 54 | 19 | 33 | 0 | 0 | 0 | 0 | 0 | 0 | 0 | 58.95 | 0 | 0 | 12 |
| 2016 | 3 | 24 | 18 | 4 | 19 | 33 | 0 | 0 | 0 | 0 | 0 | 0 | 0 | 58.8 | 0 | 0 | 12 |
| 2016 | 3 | 24 | 18 | 14 | 19 | 32 | 0 | 0 | 0 | 0 | 0 | 0 | 0 | 58.68 | 0 | 0 | 12 |
| 2016 | 3 | 24 | 18 | 24 | 19 | 33 | 0 | 0 | 0 | 0 | 0 | 0 | 0 | 58.55 | 0 | 0 | 12 |
| 2016 | 3 | 24 | 18 | 34 | 19 | 33 | 0 | 0 | 0 | 0 | 0 | 0 | 0 | 58.42 | 0 | 0 | 12 |
| 2016 | 3 | 24 | 18 | 44 | 19 | 32 | 0 | 0 | 0 | 0 | 0 | 0 | 0 | 58.3 | 0 | 0 | 12 |
| 2016 | 3 | 24 | 18 | 54 | 19 | 33 | 0 | 0 | 0 | 0 | 0 | 0 | 0 | 58.14 | 0 | 0 | 12 |
| 2016 | 3 | 24 | 19 | 4 | 19 | 33 | 0 | 0 | 0 | 0 | 0 | 0 | 0 | 58.01 | 0 | 0 | 12 |
| 2016 | 3 | 24 | 19 | 14 | 19 | 33 | 0 | 0 | 0 | 0 | 0 | 0 | 0 | 57.85 | 0 | 0 | 12 |
| 2016 | 3 | 24 | 19 | 24 | 19 | 32 | 0 | 0 | 0 | 0 | 0 | 0 | 0 | 57.7 | 0 | 0 | 12 |
| 2016 | 3 | 24 | 19 | 34 | 19 | 33 | 0 | 0 | 0 | 0 | 0 | 0 | 0 | 57.54 | 0 | 0 | 12 |
| 2016 | 3 | 24 | 19 | 44 | 19 | 33 | 0 | 0 | 0 | 0 | 0 | 0 | 0 | 57.4 | 0 | 0 | 12 |
| 2016 | 3 | 24 | 19 | 54 | 19 | 34 | 0 | 0 | 0 | 0 | 0 | 0 | 0 | 57.25 | 0 | 0 | 12 |
| 2016 | 3 | 24 | 20 | 4 | 19 | 33 | 0 | 0 | 0 | 0 | 0 | 0 | 0 | 57.13 | 0 | 0 | 12 |
| 2016 | 3 | 24 | 20 | 14 | 19 | 32 | 0 | 0 | 0 | 0 | 0 | 0 | 0 | 56.98 | 0 | 0 | 12 |
| 2016 | 3 | 24 | 20 | 24 | 19 | 32 | 0 | 0 | 0 | 0 | 0 | 0 | 0 | 56.84 | 0 | 0 | 12 |
| 2016 | 3 | 24 | 20 | 34 | 19 | 33 | 0 | 0 | 0 | 0 | 0 | 0 | 0 | 56.71 | 0 | 0 | 12 |
| 2016 | 3 | 24 | 20 | 44 | 19 | 33 | 0 | 0 | 0 | 0 | 0 | 0 | 0 | 56.61 | 0 | 0 | 12 |
| 2016 | 3 | 24 | 20 | 54 | 19 | 33 | 0 | 0 | 0 | 0 | 0 | 0 | 0 | 56.48 | 0 | 0 | 12 |
| 2016 | 3 | 24 | 21 | 4 | 19 | 33 | 0 | 0 | 0 | 0 | 0 | 0 | 0 | 56.37 | 0 | 0 | 12 |
| 2016 | 3 | 24 | 21 | 14 | 19 | 33 | 0 | 0 | 0 | 0 | 0 | 0 | 0 | 56.25 | 0 | 0 | 12 |
| 2016 | 3 | 24 | 21 | 24 | 19 | 33 | 0 | 0 | 0 | 0 | 0 | 0 | 0 | 56.14 | 0 | 0 | 12 |
| 2016 | 3 | 24 | 21 | 34 | 19 | 33 | 0 | 0 | 0 | 0 | 0 | 0 | 0 | 56.03 | 0 | 0 | 12 |
| 2016 | 3 | 24 | 21 | 44 | 19 | 34 | 0 | 0 | 0 | 0 | 0 | 0 | 0 | 55.9 | 0 | 0 | 12 |
| 2016 | 3 | 24 | 21 | 54 | 19 | 33 | 0 | 0 | 0 | 0 | 0 | 0 | 0 | 55.83 | 0 | 0 | 12 |
| 2016 | 3 | 24 | 22 | 4 | 19 | 34 | 0 | 0 | 0 | 0 | 0 | 0 | 0 | 55.71 | 0 | 0 | 12 |
| 2016 | 3 | 24 | 22 | 14 | 19 | 32 | 0 | 0 | 0 | 0 | 0 | 0 | 0 | 55.6 | 0 | 0 | 12 |
| 2016 | 3 | 24 | 22 | 24 | 19 | 34 | 0 | 0 | 0 | 0 | 0 | 0 | 0 | 55.51 | 0 | 0 | 12 |
| 2016 | 3 | 24 | 22 | 34 | 19 | 33 | 0 | 0 | 0 | 0 | 0 | 0 | 0 | 55.4 | 0 | 0 | 12 |
| 2016 | 3 | 24 | 22 | 44 | 19 | 33 | 0 | 0 | 0 | 0 | 0 | 0 | 0 | 55.31 | 0 | 0 | 12 |
| 2016 | 3 | 24 | 22 | 54 | 19 | 33 | 0 | 0 | 0 | 0 | 0 | 0 | 0 | 55.2 | 0 | 0 | 12 |

Blackrock Return (0208)

| Year | Month | Day | Hour | Minute | Second | Noise3 | IceDetection | Heading | Pitch | Roll | StdDevHeading | StdDevPitch | StdDevRoll | Temperature | Pressure | StdDevPressure | Voltage |
|------|-------|-----|------|--------|--------|--------|--------------|---------|-------|------|---------------|-------------|------------|-------------|----------|----------------|---------|
| 2016 | 3 | 24 | 23 | 4 | 19 | 33 | 0 | 0 | 0 | 0 | 0 | 0 | 0 | 55.11 | 0 | 0 | 12 |
| 2016 | 3 | 24 | 23 | 14 | 19 | 33 | 0 | 0 | 0 | 0 | 0 | 0 | 0 | 55.02 | 0 | 0 | 12 |
| 2016 | 3 | 24 | 23 | 24 | 19 | 33 | 0 | 0 | 0 | 0 | 0 | 0 | 0 | 54.91 | 0 | 0 | 12 |
| 2016 | 3 | 24 | 23 | 34 | 19 | 33 | 0 | 0 | 0 | 0 | 0 | 0 | 0 | 54.82 | 0 | 0 | 12 |
| 2016 | 3 | 24 | 23 | 44 | 19 | 33 | 0 | 0 | 0 | 0 | 0 | 0 | 0 | 54.73 | 0 | 0 | 12 |
| 2016 | 3 | 24 | 23 | 54 | 19 | 33 | 0 | 0 | 0 | 0 | 0 | 0 | 0 | 54.66 | 0 | 0 | 12 |
| 2016 | 3 | 25 | 0 | 4 | 19 | 33 | 0 | 0 | 0 | 0 | 0 | 0 | 0 | 54.57 | 0 | 0 | 12 |
| 2016 | 3 | 25 | 0 | 14 | 19 | 33 | 0 | 0 | 0 | 0 | 0 | 0 | 0 | 54.46 | 0 | 0 | 11.8 |
| 2016 | 3 | 25 | 0 | 24 | 19 | 34 | 0 | 0 | 0 | 0 | 0 | 0 | 0 | 54.37 | 0 | 0 | 11.8 |
| 2016 | 3 | 25 | 0 | 34 | 19 | 33 | 0 | 0 | 0 | 0 | 0 | 0 | 0 | 54.28 | 0 | 0 | 11.8 |
| 2016 | 3 | 25 | 0 | 44 | 19 | 33 | 0 | 0 | 0 | 0 | 0 | 0 | 0 | 54.19 | 0 | 0 | 11.8 |
| 2016 | 3 | 25 | 0 | 54 | 19 | 33 | 0 | 0 | 0 | 0 | 0 | 0 | 0 | 54.1 | 0 | 0 | 11.8 |
| 2016 | 3 | 25 | 1 | 4 | 19 | 33 | 0 | 0 | 0 | 0 | 0 | 0 | 0 | 54.03 | 0 | 0 | 11.8 |
| 2016 | 3 | 25 | 1 | 14 | 19 | 33 | 0 | 0 | 0 | 0 | 0 | 0 | 0 | 53.96 | 0 | 0 | 11.8 |
| 2016 | 3 | 25 | 1 | 24 | 19 | 32 | 0 | 0 | 0 | 0 | 0 | 0 | 0 | 53.87 | 0 | 0 | 11.8 |
| 2016 | 3 | 25 | 1 | 34 | 19 | 33 | 0 | 0 | 0 | 0 | 0 | 0 | 0 | 53.8 | 0 | 0 | 11.8 |
| 2016 | 3 | 25 | 1 | 44 | 19 | 33 | 0 | 0 | 0 | 0 | 0 | 0 | 0 | 53.73 | 0 | 0 | 11.8 |
| 2016 | 3 | 25 | 1 | 54 | 19 | 33 | 0 | 0 | 0 | 0 | 0 | 0 | 0 | 53.65 | 0 | 0 | 11.8 |
| 2016 | 3 | 25 | 2 | 4 | 19 | 33 | 0 | 0 | 0 | 0 | 0 | 0 | 0 | 53.58 | 0 | 0 | 11.8 |
| 2016 | 3 | 25 | 2 | 14 | 19 | 33 | 0 | 0 | 0 | 0 | 0 | 0 | 0 | 53.51 | 0 | 0 | 11.8 |
| 2016 | 3 | 25 | 2 | 24 | 19 | 33 | 0 | 0 | 0 | 0 | 0 | 0 | 0 | 53.44 | 0 | 0 | 11.8 |
| 2016 | 3 | 25 | 2 | 34 | 19 | 33 | 0 | 0 | 0 | 0 | 0 | 0 | 0 | 53.37 | 0 | 0 | 11.8 |
| 2016 | 3 | 25 | 2 | 44 | 19 | 33 | 0 | 0 | 0 | 0 | 0 | 0 | 0 | 53.29 | 0 | 0 | 11.8 |
| 2016 | 3 | 25 | 2 | 54 | 19 | 34 | 0 | 0 | 0 | 0 | 0 | 0 | 0 | 53.2 | 0 | 0 | 11.8 |
| 2016 | 3 | 25 | 3 | 4 | 19 | 33 | 0 | 0 | 0 | 0 | 0 | 0 | 0 | 53.11 | 0 | 0 | 11.8 |
| 2016 | 3 | 25 | 3 | 14 | 19 | 33 | 0 | 0 | 0 | 0 | 0 | 0 | 0 | 53.04 | 0 | 0 | 11.8 |
| 2016 | 3 | 25 | 3 | 24 | 19 | 33 | 0 | 0 | 0 | 0 | 0 | 0 | 0 | 52.97 | 0 | 0 | 11.8 |
| 2016 | 3 | 25 | 3 | 34 | 19 | 34 | 0 | 0 | 0 | 0 | 0 | 0 | 0 | 52.88 | 0 | 0 | 11.8 |
| 2016 | 3 | 25 | 3 | 44 | 19 | 33 | 0 | 0 | 0 | 0 | 0 | 0 | 0 | 52.79 | 0 | 0 | 11.8 |
| 2016 | 3 | 25 | 3 | 54 | 19 | 33 | 0 | 0 | 0 | 0 | 0 | 0 | 0 | 52.7 | 0 | 0 | 11.8 |
| 2016 | 3 | 25 | 4 | 4 | 19 | 33 | 0 | 0 | 0 | 0 | 0 | 0 | 0 | 52.61 | 0 | 0 | 11.8 |
| 2016 | 3 | 25 | 4 | 14 | 19 | 33 | 0 | 0 | 0 | 0 | 0 | 0 | 0 | 52.52 | 0 | 0 | 11.8 |
| 2016 | 3 | 25 | 4 | 24 | 19 | 33 | 0 | 0 | 0 | 0 | 0 | 0 | 0 | 52.45 | 0 | 0 | 11.8 |
| 2016 | 3 | 25 | 4 | 34 | 19 | 34 | 0 | 0 | 0 | 0 | 0 | 0 | 0 | 52.34 | 0 | 0 | 11.8 |
| 2016 | 3 | 25 | 4 | 44 | 19 | 33 | 0 | 0 | 0 | 0 | 0 | 0 | 0 | 52.25 | 0 | 0 | 11.8 |
| 2016 | 3 | 25 | 4 | 54 | 19 | 34 | 0 | 0 | 0 | 0 | 0 | 0 | 0 | 52.16 | 0 | 0 | 11.8 |
| 2016 | 3 | 25 | 5 | 4 | 19 | 34 | 0 | 0 | 0 | 0 | 0 | 0 | 0 | 52.07 | 0 | 0 | 11.8 |
| 2016 | 3 | 25 | 5 | 14 | 19 | 33 | 0 | 0 | 0 | 0 | 0 | 0 | 0 | 51.98 | 0 | 0 | 11.8 |
| 2016 | 3 | 25 | 5 | 24 | 19 | 33 | 0 | 0 | 0 | 0 | 0 | 0 | 0 | 51.87 | 0 | 0 | 11.8 |
| 2016 | 3 | 25 | 5 | 34 | 19 | 33 | 0 | 0 | 0 | 0 | 0 | 0 | 0 | 51.78 | 0 | 0 | 11.8 |
| 2016 | 3 | 25 | 5 | 44 | 19 | 33 | 0 | 0 | 0 | 0 | 0 | 0 | 0 | 51.69 | 0 | 0 | 11.8 |
| 2016 | 3 | 25 | 5 | 54 | 19 | 34 | 0 | 0 | 0 | 0 | 0 | 0 | 0 | 51.6 | 0 | 0 | 11.8 |
| 2016 | 3 | 25 | 6 | 4 | 19 | 33 | 0 | 0 | 0 | 0 | 0 | 0 | 0 | 51.51 | 0 | 0 | 11.8 |
| 2016 | 3 | 25 | 6 | 14 | 19 | 34 | 0 | 0 | 0 | 0 | 0 | 0 | 0 | 51.42 | 0 | 0 | 11.8 |
| 2016 | 3 | 25 | 6 | 24 | 19 | 33 | 0 | 0 | 0 | 0 | 0 | 0 | 0 | 51.35 | 0 | 0 | 11.8 |
| 2016 | 3 | 25 | 6 | 34 | 19 | 34 | 0 | 0 | 0 | 0 | 0 | 0 | 0 | 51.26 | 0 | 0 | 11.8 |

Blackrock Return (0208)

| Year | Month | Day | Hour | Minute | Second | Noise3 | IceDetection | Heading | Pitch | Roll | StdDevHeading | StdDevPitch | StdDevRoll | Temperature | Pressure | StdDevPressure | Voltage |
|------|-------|-----|------|--------|--------|--------|--------------|---------|-------|------|---------------|-------------|------------|-------------|----------|----------------|---------|
| 2016 | 3 | 25 | 6 | 44 | 19 | 33 | 0 | 0 | 0 | 0 | 0 | 0 | 0 | 51.17 | 0 | 0 | 12 |
| 2016 | 3 | 25 | 6 | 54 | 19 | 33 | 0 | 0 | 0 | 0 | 0 | 0 | 0 | 51.1 | 0 | 0 | 12.4 |
| 2016 | 3 | 25 | 7 | 4 | 19 | 34 | 0 | 0 | 0 | 0 | 0 | 0 | 0 | 51.03 | 0 | 0 | 12.6 |
| 2016 | 3 | 25 | 7 | 14 | 19 | 34 | 0 | 0 | 0 | 0 | 0 | 0 | 0 | 50.97 | 0 | 0 | 12.8 |
| 2016 | 3 | 25 | 7 | 24 | 19 | 33 | 0 | 0 | 0 | 0 | 0 | 0 | 0 | 50.9 | 0 | 0 | 13 |
| 2016 | 3 | 25 | 7 | 34 | 19 | 34 | 0 | 0 | 0 | 0 | 0 | 0 | 0 | 50.85 | 0 | 0 | 13 |
| 2016 | 3 | 25 | 7 | 44 | 19 | 33 | 0 | 0 | 0 | 0 | 0 | 0 | 0 | 50.79 | 0 | 0 | 13 |
| 2016 | 3 | 25 | 7 | 54 | 19 | 34 | 0 | 0 | 0 | 0 | 0 | 0 | 0 | 50.76 | 0 | 0 | 13 |
| 2016 | 3 | 25 | 8 | 4 | 19 | 33 | 0 | 0 | 0 | 0 | 0 | 0 | 0 | 50.74 | 0 | 0 | 13.2 |
| 2016 | 3 | 25 | 8 | 14 | 19 | 34 | 0 | 0 | 0 | 0 | 0 | 0 | 0 | 50.74 | 0 | 0 | 13.2 |
| 2016 | 3 | 25 | 8 | 24 | 19 | 34 | 0 | 0 | 0 | 0 | 0 | 0 | 0 | 50.77 | 0 | 0 | 13.2 |
| 2016 | 3 | 25 | 8 | 34 | 19 | 34 | 0 | 0 | 0 | 0 | 0 | 0 | 0 | 51.04 | 0 | 0 | 13.2 |
| 2016 | 3 | 25 | 8 | 44 | 19 | 34 | 0 | 0 | 0 | 0 | 0 | 0 | 0 | 51.3 | 0 | 0 | 13.2 |
| 2016 | 3 | 25 | 8 | 54 | 19 | 33 | 0 | 0 | 0 | 0 | 0 | 0 | 0 | 51.44 | 0 | 0 | 13.2 |
| 2016 | 3 | 25 | 9 | 4 | 19 | 33 | 0 | 0 | 0 | 0 | 0 | 0 | 0 | 51.6 | 0 | 0 | 13.2 |
| 2016 | 3 | 25 | 9 | 14 | 19 | 33 | 0 | 0 | 0 | 0 | 0 | 0 | 0 | 51.75 | 0 | 0 | 13.2 |
| 2016 | 3 | 25 | 9 | 24 | 19 | 34 | 0 | 0 | 0 | 0 | 0 | 0 | 0 | 51.87 | 0 | 0 | 13.2 |
| 2016 | 3 | 25 | 9 | 34 | 19 | 33 | 0 | 0 | 0 | 0 | 0 | 0 | 0 | 52.03 | 0 | 0 | 13.2 |
| 2016 | 3 | 25 | 9 | 44 | 19 | 33 | 0 | 0 | 0 | 0 | 0 | 0 | 0 | 52.07 | 0 | 0 | 13.2 |
| 2016 | 3 | 25 | 9 | 54 | 19 | 34 | 0 | 0 | 0 | 0 | 0 | 0 | 0 | 51.91 | 0 | 0 | 13.2 |
| 2016 | 3 | 25 | 10 | 4 | 19 | 33 | 0 | 0 | 0 | 0 | 0 | 0 | 0 | 51.98 | 0 | 0 | 13.2 |
| 2016 | 3 | 25 | 10 | 14 | 19 | 34 | 0 | 0 | 0 | 0 | 0 | 0 | 0 | 52.14 | 0 | 0 | 13.2 |
| 2016 | 3 | 25 | 10 | 24 | 19 | 33 | 0 | 0 | 0 | 0 | 0 | 0 | 0 | 52.34 | 0 | 0 | 13.2 |
| 2016 | 3 | 25 | 10 | 34 | 19 | 34 | 0 | 0 | 0 | 0 | 0 | 0 | 0 | 52.57 | 0 | 0 | 13.2 |
| 2016 | 3 | 25 | 10 | 44 | 19 | 33 | 0 | 0 | 0 | 0 | 0 | 0 | 0 | 52.99 | 0 | 0 | 13.4 |
| 2016 | 3 | 25 | 10 | 54 | 19 | 34 | 0 | 0 | 0 | 0 | 0 | 0 | 0 | 53.53 | 0 | 0 | 13.4 |
| 2016 | 3 | 25 | 11 | 4 | 19 | 33 | 0 | 0 | 0 | 0 | 0 | 0 | 0 | 53.87 | 0 | 0 | 13.2 |
| 2016 | 3 | 25 | 11 | 14 | 19 | 33 | 0 | 0 | 0 | 0 | 0 | 0 | 0 | 54.21 | 0 | 0 | 13.4 |
| 2016 | 3 | 25 | 11 | 24 | 19 | 33 | 0 | 0 | 0 | 0 | 0 | 0 | 0 | 54.5 | 0 | 0 | 13.2 |
| 2016 | 3 | 25 | 11 | 34 | 19 | 34 | 0 | 0 | 0 | 0 | 0 | 0 | 0 | 54.81 | 0 | 0 | 13.4 |
| 2016 | 3 | 25 | 11 | 44 | 19 | 33 | 0 | 0 | 0 | 0 | 0 | 0 | 0 | 55.08 | 0 | 0 | 13.4 |
| 2016 | 3 | 25 | 11 | 54 | 19 | 32 | 0 | 0 | 0 | 0 | 0 | 0 | 0 | 55.38 | 0 | 0 | 13.4 |
| 2016 | 3 | 25 | 12 | 4 | 19 | 33 | 0 | 0 | 0 | 0 | 0 | 0 | 0 | 55.71 | 0 | 0 | 13.4 |
| 2016 | 3 | 25 | 12 | 14 | 19 | 32 | 0 | 0 | 0 | 0 | 0 | 0 | 0 | 55.99 | 0 | 0 | 13.4 |
| 2016 | 3 | 25 | 12 | 24 | 19 | 33 | 0 | 0 | 0 | 0 | 0 | 0 | 0 | 56.32 | 0 | 0 | 13.2 |
| 2016 | 3 | 25 | 12 | 34 | 19 | 32 | 0 | 0 | 0 | 0 | 0 | 0 | 0 | 56.62 | 0 | 0 | 13.4 |
| 2016 | 3 | 25 | 12 | 44 | 19 | 33 | 0 | 0 | 0 | 0 | 0 | 0 | 0 | 56.93 | 0 | 0 | 13.2 |
| 2016 | 3 | 25 | 12 | 54 | 19 | 33 | 0 | 0 | 0 | 0 | 0 | 0 | 0 | 57.2 | 0 | 0 | 13.2 |
| 2016 | 3 | 25 | 13 | 4 | 19 | 33 | 0 | 0 | 0 | 0 | 0 | 0 | 0 | 57.51 | 0 | 0 | 13.2 |
| 2016 | 3 | 25 | 13 | 14 | 19 | 33 | 0 | 0 | 0 | 0 | 0 | 0 | 0 | 57.83 | 0 | 0 | 13.2 |
| 2016 | 3 | 25 | 13 | 24 | 19 | 33 | 0 | 0 | 0 | 0 | 0 | 0 | 0 | 58.12 | 0 | 0 | 13.4 |
| 2016 | 3 | 25 | 13 | 34 | 19 | 33 | 0 | 0 | 0 | 0 | 0 | 0 | 0 | 58.44 | 0 | 0 | 13.4 |
| 2016 | 3 | 25 | 13 | 44 | 19 | 33 | 0 | 0 | 0 | 0 | 0 | 0 | 0 | 58.73 | 0 | 0 | 13.2 |
| 2016 | 3 | 25 | 13 | 54 | 19 | 33 | 0 | 0 | 0 | 0 | 0 | 0 | 0 | 59.02 | 0 | 0 | 13.2 |
| 2016 | 3 | 25 | 14 | 4 | 19 | 33 | 0 | 0 | 0 | 0 | 0 | 0 | 0 | 59.29 | 0 | 0 | 13.2 |
| 2016 | 3 | 25 | 14 | 14 | 19 | 33 | 0 | 0 | 0 | 0 | 0 | 0 | 0 | 59.58 | 0 | 0 | 13.2 |

Blackrock Return (0208)

| Year | Month | Day | Hour | Minute | Second | Noise3 | IceDetection | Heading | Pitch | Roll | StdDevHeading | StdDevPitch | StdDevRoll | Temperature | Pressure | StdDevPressure | Voltage |
|------|-------|-----|------|--------|--------|--------|--------------|---------|-------|------|---------------|-------------|------------|-------------|----------|----------------|---------|
| 2016 | 3 | 25 | 14 | 24 | 19 | 33 | 0 | 0 | 0 | 0 | 0 | 0 | 0 | 59.81 | 0 | 0 | 13 |
| 2016 | 3 | 25 | 14 | 34 | 19 | 33 | 0 | 0 | 0 | 0 | 0 | 0 | 0 | 60.08 | 0 | 0 | 13 |
| 2016 | 3 | 25 | 14 | 44 | 19 | 32 | 0 | 0 | 0 | 0 | 0 | 0 | 0 | 60.33 | 0 | 0 | 13 |
| 2016 | 3 | 25 | 14 | 54 | 19 | 32 | 0 | 0 | 0 | 0 | 0 | 0 | 0 | 60.6 | 0 | 0 | 13 |
| 2016 | 3 | 25 | 15 | 4 | 19 | 33 | 0 | 0 | 0 | 0 | 0 | 0 | 0 | 60.78 | 0 | 0 | 12.8 |
| 2016 | 3 | 25 | 15 | 14 | 19 | 32 | 0 | 0 | 0 | 0 | 0 | 0 | 0 | 61 | 0 | 0 | 12.8 |
| 2016 | 3 | 25 | 15 | 24 | 19 | 32 | 0 | 0 | 0 | 0 | 0 | 0 | 0 | 61.2 | 0 | 0 | 12.6 |
| 2016 | 3 | 25 | 15 | 34 | 19 | 32 | 0 | 0 | 0 | 0 | 0 | 0 | 0 | 61.34 | 0 | 0 | 12.6 |
| 2016 | 3 | 25 | 15 | 44 | 19 | 32 | 0 | 0 | 0 | 0 | 0 | 0 | 0 | 61.5 | 0 | 0 | 12.6 |
| 2016 | 3 | 25 | 15 | 54 | 19 | 32 | 0 | 0 | 0 | 0 | 0 | 0 | 0 | 61.61 | 0 | 0 | 12.4 |
| 2016 | 3 | 25 | 16 | 4 | 19 | 32 | 0 | 0 | 0 | 0 | 0 | 0 | 0 | 61.72 | 0 | 0 | 12.4 |
| 2016 | 3 | 25 | 16 | 14 | 19 | 32 | 0 | 0 | 0 | 0 | 0 | 0 | 0 | 61.81 | 0 | 0 | 12.2 |
| 2016 | 3 | 25 | 16 | 24 | 19 | 32 | 0 | 0 | 0 | 0 | 0 | 0 | 0 | 61.84 | 0 | 0 | 12.2 |
| 2016 | 3 | 25 | 16 | 34 | 19 | 33 | 0 | 0 | 0 | 0 | 0 | 0 | 0 | 61.9 | 0 | 0 | 12.2 |
| 2016 | 3 | 25 | 16 | 44 | 19 | 32 | 0 | 0 | 0 | 0 | 0 | 0 | 0 | 61.9 | 0 | 0 | 12.2 |
| 2016 | 3 | 25 | 16 | 54 | 19 | 32 | 0 | 0 | 0 | 0 | 0 | 0 | 0 | 61.86 | 0 | 0 | 12.2 |
| 2016 | 3 | 25 | 17 | 4 | 19 | 32 | 0 | 0 | 0 | 0 | 0 | 0 | 0 | 61.83 | 0 | 0 | 12.2 |
| 2016 | 3 | 25 | 17 | 14 | 19 | 32 | 0 | 0 | 0 | 0 | 0 | 0 | 0 | 61.77 | 0 | 0 | 12.2 |
| 2016 | 3 | 25 | 17 | 24 | 19 | 32 | 0 | 0 | 0 | 0 | 0 | 0 | 0 | 61.7 | 0 | 0 | 12.2 |
| 2016 | 3 | 25 | 17 | 34 | 19 | 31 | 0 | 0 | 0 | 0 | 0 | 0 | 0 | 61.61 | 0 | 0 | 12.2 |
| 2016 | 3 | 25 | 17 | 44 | 19 | 33 | 0 | 0 | 0 | 0 | 0 | 0 | 0 | 61.52 | 0 | 0 | 12 |
| 2016 | 3 | 25 | 17 | 54 | 19 | 32 | 0 | 0 | 0 | 0 | 0 | 0 | 0 | 61.39 | 0 | 0 | 12 |
| 2016 | 3 | 25 | 18 | 4 | 19 | 33 | 0 | 0 | 0 | 0 | 0 | 0 | 0 | 61.27 | 0 | 0 | 12 |
| 2016 | 3 | 25 | 18 | 14 | 19 | 33 | 0 | 0 | 0 | 0 | 0 | 0 | 0 | 61.12 | 0 | 0 | 12 |
| 2016 | 3 | 25 | 18 | 24 | 19 | 32 | 0 | 0 | 0 | 0 | 0 | 0 | 0 | 61 | 0 | 0 | 12 |
| 2016 | 3 | 25 | 18 | 34 | 19 | 32 | 0 | 0 | 0 | 0 | 0 | 0 | 0 | 60.84 | 0 | 0 | 12 |
| 2016 | 3 | 25 | 18 | 44 | 19 | 32 | 0 | 0 | 0 | 0 | 0 | 0 | 0 | 60.69 | 0 | 0 | 12 |
| 2016 | 3 | 25 | 18 | 54 | 19 | 32 | 0 | 0 | 0 | 0 | 0 | 0 | 0 | 60.53 | 0 | 0 | 12 |
| 2016 | 3 | 25 | 19 | 4 | 19 | 32 | 0 | 0 | 0 | 0 | 0 | 0 | 0 | 60.35 | 0 | 0 | 12 |
| 2016 | 3 | 25 | 19 | 14 | 19 | 32 | 0 | 0 | 0 | 0 | 0 | 0 | 0 | 60.19 | 0 | 0 | 12 |
| 2016 | 3 | 25 | 19 | 24 | 19 | 32 | 0 | 0 | 0 | 0 | 0 | 0 | 0 | 60.03 | 0 | 0 | 12 |
| 2016 | 3 | 25 | 19 | 34 | 19 | 33 | 0 | 0 | 0 | 0 | 0 | 0 | 0 | 59.85 | 0 | 0 | 12 |
| 2016 | 3 | 25 | 19 | 44 | 19 | 32 | 0 | 0 | 0 | 0 | 0 | 0 | 0 | 59.65 | 0 | 0 | 12 |
| 2016 | 3 | 25 | 19 | 54 | 19 | 32 | 0 | 0 | 0 | 0 | 0 | 0 | 0 | 59.45 | 0 | 0 | 12 |
| 2016 | 3 | 25 | 20 | 4 | 19 | 32 | 0 | 0 | 0 | 0 | 0 | 0 | 0 | 59.23 | 0 | 0 | 12 |
| 2016 | 3 | 25 | 20 | 14 | 19 | 33 | 0 | 0 | 0 | 0 | 0 | 0 | 0 | 59.04 | 0 | 0 | 12 |
| 2016 | 3 | 25 | 20 | 24 | 19 | 32 | 0 | 0 | 0 | 0 | 0 | 0 | 0 | 58.84 | 0 | 0 | 12 |
| 2016 | 3 | 25 | 20 | 34 | 19 | 32 | 0 | 0 | 0 | 0 | 0 | 0 | 0 | 58.66 | 0 | 0 | 12 |
| 2016 | 3 | 25 | 20 | 44 | 19 | 33 | 0 | 0 | 0 | 0 | 0 | 0 | 0 | 58.46 | 0 | 0 | 12 |
| 2016 | 3 | 25 | 20 | 54 | 19 | 32 | 0 | 0 | 0 | 0 | 0 | 0 | 0 | 58.3 | 0 | 0 | 12 |
| 2016 | 3 | 25 | 21 | 4 | 19 | 33 | 0 | 0 | 0 | 0 | 0 | 0 | 0 | 58.1 | 0 | 0 | 12 |
| 2016 | 3 | 25 | 21 | 14 | 19 | 32 | 0 | 0 | 0 | 0 | 0 | 0 | 0 | 57.94 | 0 | 0 | 12 |
| 2016 | 3 | 25 | 21 | 24 | 19 | 33 | 0 | 0 | 0 | 0 | 0 | 0 | 0 | 57.79 | 0 | 0 | 12 |
| 2016 | 3 | 25 | 21 | 34 | 19 | 33 | 0 | 0 | 0 | 0 | 0 | 0 | 0 | 57.63 | 0 | 0 | 12 |
| 2016 | 3 | 25 | 21 | 44 | 19 | 32 | 0 | 0 | 0 | 0 | 0 | 0 | 0 | 57.49 | 0 | 0 | 12 |
| 2016 | 3 | 25 | 21 | 54 | 19 | 32 | 0 | 0 | 0 | 0 | 0 | 0 | 0 | 57.34 | 0 | 0 | 12 |

Blackrock Return (0208)

| Year | Month | Day | Hour | Minute | Second | Noise3 | IceDetection | Heading | Pitch | Roll | StdDevHeading | StdDevPitch | StdDevRoll | Temperature | Pressure | StdDevPressure | Voltage |
|------|-------|-----|------|--------|--------|--------|--------------|---------|-------|------|---------------|-------------|------------|-------------|----------|----------------|---------|
| 2016 | 3 | 25 | 22 | 4 | 19 | 33 | 0 | 0 | 0 | 0 | 0 | 0 | 0 | 57.2 | 0 | 0 | 12 |
| 2016 | 3 | 25 | 22 | 14 | 19 | 33 | 0 | 0 | 0 | 0 | 0 | 0 | 0 | 57.06 | 0 | 0 | 12 |
| 2016 | 3 | 25 | 22 | 24 | 19 | 33 | 0 | 0 | 0 | 0 | 0 | 0 | 0 | 56.93 | 0 | 0 | 12 |
| 2016 | 3 | 25 | 22 | 34 | 19 | 33 | 0 | 0 | 0 | 0 | 0 | 0 | 0 | 56.79 | 0 | 0 | 12 |
| 2016 | 3 | 25 | 22 | 44 | 19 | 32 | 0 | 0 | 0 | 0 | 0 | 0 | 0 | 56.66 | 0 | 0 | 12 |
| 2016 | 3 | 25 | 22 | 54 | 19 | 33 | 0 | 0 | 0 | 0 | 0 | 0 | 0 | 56.53 | 0 | 0 | 12 |
| 2016 | 3 | 25 | 23 | 4 | 19 | 33 | 0 | 0 | 0 | 0 | 0 | 0 | 0 | 56.41 | 0 | 0 | 12 |
| 2016 | 3 | 25 | 23 | 14 | 19 | 33 | 0 | 0 | 0 | 0 | 0 | 0 | 0 | 56.3 | 0 | 0 | 12 |
| 2016 | 3 | 25 | 23 | 24 | 19 | 33 | 0 | 0 | 0 | 0 | 0 | 0 | 0 | 56.17 | 0 | 0 | 12 |
| 2016 | 3 | 25 | 23 | 34 | 19 | 33 | 0 | 0 | 0 | 0 | 0 | 0 | 0 | 56.07 | 0 | 0 | 12 |
| 2016 | 3 | 25 | 23 | 44 | 19 | 33 | 0 | 0 | 0 | 0 | 0 | 0 | 0 | 55.94 | 0 | 0 | 12 |
| 2016 | 3 | 25 | 23 | 54 | 19 | 33 | 0 | 0 | 0 | 0 | 0 | 0 | 0 | 55.83 | 0 | 0 | 12 |
| 2016 | 3 | 26 | 0 | 4 | 19 | 33 | 0 | 0 | 0 | 0 | 0 | 0 | 0 | 55.72 | 0 | 0 | 12 |
| 2016 | 3 | 26 | 0 | 14 | 19 | 34 | 0 | 0 | 0 | 0 | 0 | 0 | 0 | 55.63 | 0 | 0 | 12 |
| 2016 | 3 | 26 | 0 | 24 | 19 | 32 | 0 | 0 | 0 | 0 | 0 | 0 | 0 | 55.54 | 0 | 0 | 12 |
| 2016 | 3 | 26 | 0 | 34 | 19 | 33 | 0 | 0 | 0 | 0 | 0 | 0 | 0 | 55.44 | 0 | 0 | 11.8 |
| 2016 | 3 | 26 | 0 | 44 | 19 | 34 | 0 | 0 | 0 | 0 | 0 | 0 | 0 | 55.35 | 0 | 0 | 11.8 |
| 2016 | 3 | 26 | 0 | 54 | 19 | 33 | 0 | 0 | 0 | 0 | 0 | 0 | 0 | 55.24 | 0 | 0 | 11.8 |
| 2016 | 3 | 26 | 1 | 4 | 19 | 33 | 0 | 0 | 0 | 0 | 0 | 0 | 0 | 55.13 | 0 | 0 | 11.8 |
| 2016 | 3 | 26 | 1 | 14 | 19 | 33 | 0 | 0 | 0 | 0 | 0 | 0 | 0 | 55.04 | 0 | 0 | 11.8 |
| 2016 | 3 | 26 | 1 | 24 | 19 | 32 | 0 | 0 | 0 | 0 | 0 | 0 | 0 | 54.93 | 0 | 0 | 11.8 |
| 2016 | 3 | 26 | 1 | 34 | 19 | 33 | 0 | 0 | 0 | 0 | 0 | 0 | 0 | 54.82 | 0 | 0 | 11.8 |
| 2016 | 3 | 26 | 1 | 44 | 19 | 33 | 0 | 0 | 0 | 0 | 0 | 0 | 0 | 54.73 | 0 | 0 | 11.8 |
| 2016 | 3 | 26 | 1 | 54 | 19 | 34 | 0 | 0 | 0 | 0 | 0 | 0 | 0 | 54.59 | 0 | 0 | 11.8 |
| 2016 | 3 | 26 | 2 | 4 | 19 | 33 | 0 | 0 | 0 | 0 | 0 | 0 | 0 | 54.48 | 0 | 0 | 11.8 |
| 2016 | 3 | 26 | 2 | 14 | 19 | 33 | 0 | 0 | 0 | 0 | 0 | 0 | 0 | 54.36 | 0 | 0 | 11.8 |
| 2016 | 3 | 26 | 2 | 24 | 19 | 33 | 0 | 0 | 0 | 0 | 0 | 0 | 0 | 54.25 | 0 | 0 | 11.8 |
| 2016 | 3 | 26 | 2 | 34 | 19 | 33 | 0 | 0 | 0 | 0 | 0 | 0 | 0 | 54.12 | 0 | 0 | 11.8 |
| 2016 | 3 | 26 | 2 | 44 | 19 | 33 | 0 | 0 | 0 | 0 | 0 | 0 | 0 | 54.01 | 0 | 0 | 11.8 |
| 2016 | 3 | 26 | 2 | 54 | 19 | 33 | 0 | 0 | 0 | 0 | 0 | 0 | 0 | 53.92 | 0 | 0 | 11.8 |
| 2016 | 3 | 26 | 3 | 4 | 19 | 33 | 0 | 0 | 0 | 0 | 0 | 0 | 0 | 53.82 | 0 | 0 | 11.8 |
| 2016 | 3 | 26 | 3 | 14 | 19 | 33 | 0 | 0 | 0 | 0 | 0 | 0 | 0 | 53.71 | 0 | 0 | 11.8 |
| 2016 | 3 | 26 | 3 | 24 | 19 | 33 | 0 | 0 | 0 | 0 | 0 | 0 | 0 | 53.58 | 0 | 0 | 11.8 |
| 2016 | 3 | 26 | 3 | 34 | 19 | 33 | 0 | 0 | 0 | 0 | 0 | 0 | 0 | 53.49 | 0 | 0 | 11.8 |
| 2016 | 3 | 26 | 3 | 44 | 19 | 32 | 0 | 0 | 0 | 0 | 0 | 0 | 0 | 53.38 | 0 | 0 | 11.8 |
| 2016 | 3 | 26 | 3 | 54 | 19 | 33 | 0 | 0 | 0 | 0 | 0 | 0 | 0 | 53.26 | 0 | 0 | 11.8 |
| 2016 | 3 | 26 | 4 | 4 | 19 | 34 | 0 | 0 | 0 | 0 | 0 | 0 | 0 | 53.15 | 0 | 0 | 11.8 |
| 2016 | 3 | 26 | 4 | 14 | 19 | 33 | 0 | 0 | 0 | 0 | 0 | 0 | 0 | 53.04 | 0 | 0 | 11.8 |
| 2016 | 3 | 26 | 4 | 24 | 19 | 34 | 0 | 0 | 0 | 0 | 0 | 0 | 0 | 52.92 | 0 | 0 | 11.8 |
| 2016 | 3 | 26 | 4 | 34 | 19 | 33 | 0 | 0 | 0 | 0 | 0 | 0 | 0 | 52.79 | 0 | 0 | 11.8 |
| 2016 | 3 | 26 | 4 | 44 | 19 | 33 | 0 | 0 | 0 | 0 | 0 | 0 | 0 | 52.66 | 0 | 0 | 11.8 |
| 2016 | 3 | 26 | 4 | 54 | 19 | 33 | 0 | 0 | 0 | 0 | 0 | 0 | 0 | 52.54 | 0 | 0 | 11.8 |
| 2016 | 3 | 26 | 5 | 4 | 19 | 33 | 0 | 0 | 0 | 0 | 0 | 0 | 0 | 52.41 | 0 | 0 | 11.8 |
| 2016 | 3 | 26 | 5 | 14 | 19 | 33 | 0 | 0 | 0 | 0 | 0 | 0 | 0 | 52.29 | 0 | 0 | 11.8 |
| 2016 | 3 | 26 | 5 | 24 | 19 | 33 | 0 | 0 | 0 | 0 | 0 | 0 | 0 | 52.16 | 0 | 0 | 11.8 |
| 2016 | 3 | 26 | 5 | 34 | 19 | 33 | 0 | 0 | 0 | 0 | 0 | 0 | 0 | 52.05 | 0 | 0 | 11.8 |

Blackrock Return (0208)

| Year | Month | Day | Hour | Minute | Second | Noise3 | IceDetection | Heading | Pitch | Roll | StdDevHeading | StdDevPitch | StdDevRoll | Temperature | Pressure | StdDevPressure | Voltage |
|------|-------|-----|------|--------|--------|--------|--------------|---------|-------|------|---------------|-------------|------------|-------------|----------|----------------|---------|
| 2016 | 3 | 26 | 5 | 44 | 19 | 34 | 0 | 0 | 0 | 0 | 0 | 0 | 0 | 51.93 | 0 | 0 | 11.8 |
| 2016 | 3 | 26 | 5 | 54 | 19 | 34 | 0 | 0 | 0 | 0 | 0 | 0 | 0 | 51.78 | 0 | 0 | 11.8 |
| 2016 | 3 | 26 | 6 | 4 | 19 | 33 | 0 | 0 | 0 | 0 | 0 | 0 | 0 | 51.66 | 0 | 0 | 11.8 |
| 2016 | 3 | 26 | 6 | 14 | 19 | 34 | 0 | 0 | 0 | 0 | 0 | 0 | 0 | 51.53 | 0 | 0 | 11.8 |
| 2016 | 3 | 26 | 6 | 24 | 19 | 34 | 0 | 0 | 0 | 0 | 0 | 0 | 0 | 51.42 | 0 | 0 | 11.8 |
| 2016 | 3 | 26 | 6 | 34 | 19 | 34 | 0 | 0 | 0 | 0 | 0 | 0 | 0 | 51.3 | 0 | 0 | 11.8 |
| 2016 | 3 | 26 | 6 | 44 | 19 | 34 | 0 | 0 | 0 | 0 | 0 | 0 | 0 | 51.17 | 0 | 0 | 12.2 |
| 2016 | 3 | 26 | 6 | 54 | 19 | 34 | 0 | 0 | 0 | 0 | 0 | 0 | 0 | 51.04 | 0 | 0 | 12.4 |
| 2016 | 3 | 26 | 7 | 4 | 19 | 33 | 0 | 0 | 0 | 0 | 0 | 0 | 0 | 50.9 | 0 | 0 | 12.8 |
| 2016 | 3 | 26 | 7 | 14 | 19 | 34 | 0 | 0 | 0 | 0 | 0 | 0 | 0 | 50.79 | 0 | 0 | 12.8 |
| 2016 | 3 | 26 | 7 | 24 | 19 | 34 | 0 | 0 | 0 | 0 | 0 | 0 | 0 | 50.65 | 0 | 0 | 13 |
| 2016 | 3 | 26 | 7 | 34 | 19 | 34 | 0 | 0 | 0 | 0 | 0 | 0 | 0 | 50.56 | 0 | 0 | 13 |
| 2016 | 3 | 26 | 7 | 44 | 19 | 33 | 0 | 0 | 0 | 0 | 0 | 0 | 0 | 50.47 | 0 | 0 | 13 |
| 2016 | 3 | 26 | 7 | 54 | 19 | 33 | 0 | 0 | 0 | 0 | 0 | 0 | 0 | 50.38 | 0 | 0 | 13.2 |
| 2016 | 3 | 26 | 8 | 4 | 19 | 34 | 0 | 0 | 0 | 0 | 0 | 0 | 0 | 50.31 | 0 | 0 | 13.2 |
| 2016 | 3 | 26 | 8 | 14 | 19 | 34 | 0 | 0 | 0 | 0 | 0 | 0 | 0 | 50.29 | 0 | 0 | 13.2 |
| 2016 | 3 | 26 | 8 | 24 | 19 | 34 | 0 | 0 | 0 | 0 | 0 | 0 | 0 | 50.31 | 0 | 0 | 13.4 |
| 2016 | 3 | 26 | 8 | 34 | 19 | 33 | 0 | 0 | 0 | 0 | 0 | 0 | 0 | 50.59 | 0 | 0 | 13.6 |
| 2016 | 3 | 26 | 8 | 44 | 19 | 34 | 0 | 0 | 0 | 0 | 0 | 0 | 0 | 50.81 | 0 | 0 | 13.8 |
| 2016 | 3 | 26 | 8 | 54 | 19 | 33 | 0 | 0 | 0 | 0 | 0 | 0 | 0 | 50.92 | 0 | 0 | 13.8 |
| 2016 | 3 | 26 | 9 | 4 | 19 | 34 | 0 | 0 | 0 | 0 | 0 | 0 | 0 | 51.04 | 0 | 0 | 13.8 |
| 2016 | 3 | 26 | 9 | 14 | 19 | 34 | 0 | 0 | 0 | 0 | 0 | 0 | 0 | 51.15 | 0 | 0 | 14 |
| 2016 | 3 | 26 | 9 | 24 | 19 | 34 | 0 | 0 | 0 | 0 | 0 | 0 | 0 | 51.3 | 0 | 0 | 14 |
| 2016 | 3 | 26 | 9 | 34 | 19 | 34 | 0 | 0 | 0 | 0 | 0 | 0 | 0 | 51.35 | 0 | 0 | 13.8 |
| 2016 | 3 | 26 | 9 | 44 | 19 | 33 | 0 | 0 | 0 | 0 | 0 | 0 | 0 | 51.39 | 0 | 0 | 13.8 |
| 2016 | 3 | 26 | 9 | 54 | 19 | 34 | 0 | 0 | 0 | 0 | 0 | 0 | 0 | 51.17 | 0 | 0 | 13.8 |
| 2016 | 3 | 26 | 10 | 4 | 19 | 33 | 0 | 0 | 0 | 0 | 0 | 0 | 0 | 51.17 | 0 | 0 | 13.8 |
| 2016 | 3 | 26 | 10 | 14 | 19 | 33 | 0 | 0 | 0 | 0 | 0 | 0 | 0 | 51.26 | 0 | 0 | 13.6 |
| 2016 | 3 | 26 | 10 | 24 | 19 | 34 | 0 | 0 | 0 | 0 | 0 | 0 | 0 | 51.4 | 0 | 0 | 13.6 |
| 2016 | 3 | 26 | 10 | 34 | 19 | 33 | 0 | 0 | 0 | 0 | 0 | 0 | 0 | 51.58 | 0 | 0 | 13.6 |
| 2016 | 3 | 26 | 10 | 44 | 19 | 33 | 0 | 0 | 0 | 0 | 0 | 0 | 0 | 51.85 | 0 | 0 | 13.6 |
| 2016 | 3 | 26 | 10 | 54 | 19 | 33 | 0 | 0 | 0 | 0 | 0 | 0 | 0 | 52.41 | 0 | 0 | 13.6 |
| 2016 | 3 | 26 | 11 | 4 | 19 | 32 | 0 | 0 | 0 | 0 | 0 | 0 | 0 | 52.83 | 0 | 0 | 13.6 |
| 2016 | 3 | 26 | 11 | 14 | 19 | 33 | 0 | 0 | 0 | 0 | 0 | 0 | 0 | 53.11 | 0 | 0 | 13.6 |
| 2016 | 3 | 26 | 11 | 24 | 19 | 34 | 0 | 0 | 0 | 0 | 0 | 0 | 0 | 53.4 | 0 | 0 | 13.6 |
| 2016 | 3 | 26 | 11 | 34 | 19 | 33 | 0 | 0 | 0 | 0 | 0 | 0 | 0 | 53.71 | 0 | 0 | 13.6 |
| 2016 | 3 | 26 | 11 | 44 | 19 | 34 | 0 | 0 | 0 | 0 | 0 | 0 | 0 | 54.01 | 0 | 0 | 13.4 |
| 2016 | 3 | 26 | 11 | 54 | 19 | 34 | 0 | 0 | 0 | 0 | 0 | 0 | 0 | 54.3 | 0 | 0 | 13.4 |
| 2016 | 3 | 26 | 12 | 4 | 19 | 33 | 0 | 0 | 0 | 0 | 0 | 0 | 0 | 54.63 | 0 | 0 | 13.4 |
| 2016 | 3 | 26 | 12 | 14 | 19 | 33 | 0 | 0 | 0 | 0 | 0 | 0 | 0 | 54.9 | 0 | 0 | 13.4 |
| 2016 | 3 | 26 | 12 | 24 | 19 | 33 | 0 | 0 | 0 | 0 | 0 | 0 | 0 | 55.24 | 0 | 0 | 13.4 |
| 2016 | 3 | 26 | 12 | 34 | 19 | 33 | 0 | 0 | 0 | 0 | 0 | 0 | 0 | 55.53 | 0 | 0 | 13.4 |
| 2016 | 3 | 26 | 12 | 44 | 19 | 33 | 0 | 0 | 0 | 0 | 0 | 0 | 0 | 55.81 | 0 | 0 | 13.4 |
| 2016 | 3 | 26 | 12 | 54 | 19 | 32 | 0 | 0 | 0 | 0 | 0 | 0 | 0 | 56.12 | 0 | 0 | 13.4 |
| 2016 | 3 | 26 | 13 | 4 | 19 | 33 | 0 | 0 | 0 | 0 | 0 | 0 | 0 | 56.46 | 0 | 0 | 13.4 |
| 2016 | 3 | 26 | 13 | 14 | 19 | 33 | 0 | 0 | 0 | 0 | 0 | 0 | 0 | 56.73 | 0 | 0 | 13.4 |

Blackrock Return (0208)

| Year | Month | Day | Hour | Minute | Second | Noise3 | IceDetection | Heading | Pitch | Roll | StdDevHeading | StdDevPitch | StdDevRoll | Temperature | Pressure | StdDevPressure | Voltage |
|------|-------|-----|------|--------|--------|--------|--------------|---------|-------|------|---------------|-------------|------------|-------------|----------|----------------|---------|
| 2016 | 3 | 26 | 13 | 24 | 19 | 34 | 0 | 0 | 0 | 0 | 0 | 0 | 0 | 57.02 | 0 | 0 | 13.4 |
| 2016 | 3 | 26 | 13 | 34 | 19 | 33 | 0 | 0 | 0 | 0 | 0 | 0 | 0 | 57.36 | 0 | 0 | 13.4 |
| 2016 | 3 | 26 | 13 | 44 | 19 | 33 | 0 | 0 | 0 | 0 | 0 | 0 | 0 | 57.63 | 0 | 0 | 13.4 |
| 2016 | 3 | 26 | 13 | 54 | 19 | 33 | 0 | 0 | 0 | 0 | 0 | 0 | 0 | 57.94 | 0 | 0 | 13.4 |
| 2016 | 3 | 26 | 14 | 4 | 19 | 32 | 0 | 0 | 0 | 0 | 0 | 0 | 0 | 58.23 | 0 | 0 | 13.4 |
| 2016 | 3 | 26 | 14 | 14 | 19 | 33 | 0 | 0 | 0 | 0 | 0 | 0 | 0 | 58.51 | 0 | 0 | 13.4 |
| 2016 | 3 | 26 | 14 | 24 | 19 | 33 | 0 | 0 | 0 | 0 | 0 | 0 | 0 | 58.78 | 0 | 0 | 13.2 |
| 2016 | 3 | 26 | 14 | 34 | 19 | 32 | 0 | 0 | 0 | 0 | 0 | 0 | 0 | 59.07 | 0 | 0 | 13.2 |
| 2016 | 3 | 26 | 14 | 44 | 19 | 32 | 0 | 0 | 0 | 0 | 0 | 0 | 0 | 59.32 | 0 | 0 | 13 |
| 2016 | 3 | 26 | 14 | 54 | 19 | 33 | 0 | 0 | 0 | 0 | 0 | 0 | 0 | 59.59 | 0 | 0 | 13 |
| 2016 | 3 | 26 | 15 | 4 | 19 | 32 | 0 | 0 | 0 | 0 | 0 | 0 | 0 | 59.85 | 0 | 0 | 13 |
| 2016 | 3 | 26 | 15 | 14 | 19 | 33 | 0 | 0 | 0 | 0 | 0 | 0 | 0 | 60.06 | 0 | 0 | 12.8 |
| 2016 | 3 | 26 | 15 | 24 | 19 | 32 | 0 | 0 | 0 | 0 | 0 | 0 | 0 | 60.26 | 0 | 0 | 12.8 |
| 2016 | 3 | 26 | 15 | 34 | 19 | 33 | 0 | 0 | 0 | 0 | 0 | 0 | 0 | 60.42 | 0 | 0 | 12.6 |
| 2016 | 3 | 26 | 15 | 44 | 19 | 33 | 0 | 0 | 0 | 0 | 0 | 0 | 0 | 60.55 | 0 | 0 | 12.4 |
| 2016 | 3 | 26 | 15 | 54 | 19 | 32 | 0 | 0 | 0 | 0 | 0 | 0 | 0 | 60.69 | 0 | 0 | 12.4 |
| 2016 | 3 | 26 | 16 | 4 | 19 | 33 | 0 | 0 | 0 | 0 | 0 | 0 | 0 | 60.8 | 0 | 0 | 12.4 |
| 2016 | 3 | 26 | 16 | 14 | 19 | 31 | 0 | 0 | 0 | 0 | 0 | 0 | 0 | 60.87 | 0 | 0 | 12.2 |
| 2016 | 3 | 26 | 16 | 24 | 19 | 32 | 0 | 0 | 0 | 0 | 0 | 0 | 0 | 60.93 | 0 | 0 | 12.2 |
| 2016 | 3 | 26 | 16 | 34 | 19 | 33 | 0 | 0 | 0 | 0 | 0 | 0 | 0 | 60.98 | 0 | 0 | 12.2 |
| 2016 | 3 | 26 | 16 | 44 | 19 | 32 | 0 | 0 | 0 | 0 | 0 | 0 | 0 | 60.93 | 0 | 0 | 12.2 |
| 2016 | 3 | 26 | 16 | 54 | 19 | 33 | 0 | 0 | 0 | 0 | 0 | 0 | 0 | 60.89 | 0 | 0 | 12.2 |
| 2016 | 3 | 26 | 17 | 4 | 19 | 31 | 0 | 0 | 0 | 0 | 0 | 0 | 0 | 60.87 | 0 | 0 | 12.2 |
| 2016 | 3 | 26 | 17 | 14 | 19 | 32 | 0 | 0 | 0 | 0 | 0 | 0 | 0 | 60.82 | 0 | 0 | 12.2 |
| 2016 | 3 | 26 | 17 | 24 | 19 | 32 | 0 | 0 | 0 | 0 | 0 | 0 | 0 | 60.75 | 0 | 0 | 12.2 |
| 2016 | 3 | 26 | 17 | 34 | 19 | 33 | 0 | 0 | 0 | 0 | 0 | 0 | 0 | 60.64 | 0 | 0 | 12.2 |
| 2016 | 3 | 26 | 17 | 44 | 19 | 32 | 0 | 0 | 0 | 0 | 0 | 0 | 0 | 60.51 | 0 | 0 | 12 |
| 2016 | 3 | 26 | 17 | 54 | 19 | 32 | 0 | 0 | 0 | 0 | 0 | 0 | 0 | 60.4 | 0 | 0 | 12 |
| 2016 | 3 | 26 | 18 | 4 | 19 | 33 | 0 | 0 | 0 | 0 | 0 | 0 | 0 | 60.26 | 0 | 0 | 12 |
| 2016 | 3 | 26 | 18 | 14 | 19 | 32 | 0 | 0 | 0 | 0 | 0 | 0 | 0 | 60.12 | 0 | 0 | 12 |
| 2016 | 3 | 26 | 18 | 24 | 19 | 32 | 0 | 0 | 0 | 0 | 0 | 0 | 0 | 59.97 | 0 | 0 | 12 |
| 2016 | 3 | 26 | 18 | 34 | 19 | 32 | 0 | 0 | 0 | 0 | 0 | 0 | 0 | 59.83 | 0 | 0 | 12 |
| 2016 | 3 | 26 | 18 | 44 | 19 | 32 | 0 | 0 | 0 | 0 | 0 | 0 | 0 | 59.68 | 0 | 0 | 12 |
| 2016 | 3 | 26 | 18 | 54 | 19 | 32 | 0 | 0 | 0 | 0 | 0 | 0 | 0 | 59.52 | 0 | 0 | 12 |
| 2016 | 3 | 26 | 19 | 4 | 19 | 33 | 0 | 0 | 0 | 0 | 0 | 0 | 0 | 59.36 | 0 | 0 | 12 |
| 2016 | 3 | 26 | 19 | 14 | 19 | 33 | 0 | 0 | 0 | 0 | 0 | 0 | 0 | 59.2 | 0 | 0 | 12 |
| 2016 | 3 | 26 | 19 | 24 | 19 | 33 | 0 | 0 | 0 | 0 | 0 | 0 | 0 | 59.04 | 0 | 0 | 12 |
| 2016 | 3 | 26 | 19 | 34 | 19 | 33 | 0 | 0 | 0 | 0 | 0 | 0 | 0 | 58.86 | 0 | 0 | 12 |
| 2016 | 3 | 26 | 19 | 44 | 19 | 33 | 0 | 0 | 0 | 0 | 0 | 0 | 0 | 58.69 | 0 | 0 | 12 |
| 2016 | 3 | 26 | 19 | 54 | 19 | 32 | 0 | 0 | 0 | 0 | 0 | 0 | 0 | 58.51 | 0 | 0 | 12 |
| 2016 | 3 | 26 | 20 | 4 | 19 | 34 | 0 | 0 | 0 | 0 | 0 | 0 | 0 | 58.32 | 0 | 0 | 12 |
| 2016 | 3 | 26 | 20 | 14 | 19 | 32 | 0 | 0 | 0 | 0 | 0 | 0 | 0 | 58.14 | 0 | 0 | 12 |
| 2016 | 3 | 26 | 20 | 24 | 19 | 32 | 0 | 0 | 0 | 0 | 0 | 0 | 0 | 57.96 | 0 | 0 | 12 |
| 2016 | 3 | 26 | 20 | 34 | 19 | 32 | 0 | 0 | 0 | 0 | 0 | 0 | 0 | 57.76 | 0 | 0 | 12 |
| 2016 | 3 | 26 | 20 | 44 | 19 | 32 | 0 | 0 | 0 | 0 | 0 | 0 | 0 | 57.58 | 0 | 0 | 12 |
| 2016 | 3 | 26 | 20 | 54 | 19 | 33 | 0 | 0 | 0 | 0 | 0 | 0 | 0 | 57.42 | 0 | 0 | 12 |

Blackrock Return (0208)

| Year | Month | Day | Hour | Minute | Second | Noise3 | IceDetection | Heading | Pitch | Roll | StdDevHeading | StdDevPitch | StdDevRoll | Temperature | Pressure | StdDevPressure | Voltage |
|------|-------|-----|------|--------|--------|--------|--------------|---------|-------|------|---------------|-------------|------------|-------------|----------|----------------|---------|
| 2016 | 3 | 26 | 21 | 4 | 19 | 33 | 0 | 0 | 0 | 0 | 0 | 0 | 0 | 57.24 | 0 | 0 | 12 |
| 2016 | 3 | 26 | 21 | 14 | 19 | 33 | 0 | 0 | 0 | 0 | 0 | 0 | 0 | 57.07 | 0 | 0 | 12 |
| 2016 | 3 | 26 | 21 | 24 | 19 | 32 | 0 | 0 | 0 | 0 | 0 | 0 | 0 | 56.91 | 0 | 0 | 12 |
| 2016 | 3 | 26 | 21 | 34 | 19 | 32 | 0 | 0 | 0 | 0 | 0 | 0 | 0 | 56.75 | 0 | 0 | 12 |
| 2016 | 3 | 26 | 21 | 44 | 19 | 33 | 0 | 0 | 0 | 0 | 0 | 0 | 0 | 56.61 | 0 | 0 | 12 |
| 2016 | 3 | 26 | 21 | 54 | 19 | 32 | 0 | 0 | 0 | 0 | 0 | 0 | 0 | 56.44 | 0 | 0 | 12 |
| 2016 | 3 | 26 | 22 | 4 | 19 | 33 | 0 | 0 | 0 | 0 | 0 | 0 | 0 | 56.3 | 0 | 0 | 12 |
| 2016 | 3 | 26 | 22 | 14 | 19 | 33 | 0 | 0 | 0 | 0 | 0 | 0 | 0 | 56.17 | 0 | 0 | 12 |
| 2016 | 3 | 26 | 22 | 24 | 19 | 33 | 0 | 0 | 0 | 0 | 0 | 0 | 0 | 56.07 | 0 | 0 | 12 |
| 2016 | 3 | 26 | 22 | 34 | 19 | 33 | 0 | 0 | 0 | 0 | 0 | 0 | 0 | 55.94 | 0 | 0 | 12 |
| 2016 | 3 | 26 | 22 | 44 | 19 | 33 | 0 | 0 | 0 | 0 | 0 | 0 | 0 | 55.83 | 0 | 0 | 12 |
| 2016 | 3 | 26 | 22 | 54 | 19 | 32 | 0 | 0 | 0 | 0 | 0 | 0 | 0 | 55.74 | 0 | 0 | 12 |
| 2016 | 3 | 26 | 23 | 4 | 19 | 33 | 0 | 0 | 0 | 0 | 0 | 0 | 0 | 55.63 | 0 | 0 | 12 |
| 2016 | 3 | 26 | 23 | 14 | 19 | 33 | 0 | 0 | 0 | 0 | 0 | 0 | 0 | 55.53 | 0 | 0 | 12 |
| 2016 | 3 | 26 | 23 | 24 | 19 | 33 | 0 | 0 | 0 | 0 | 0 | 0 | 0 | 55.44 | 0 | 0 | 12 |
| 2016 | 3 | 26 | 23 | 34 | 19 | 33 | 0 | 0 | 0 | 0 | 0 | 0 | 0 | 55.35 | 0 | 0 | 12 |
| 2016 | 3 | 26 | 23 | 44 | 19 | 33 | 0 | 0 | 0 | 0 | 0 | 0 | 0 | 55.26 | 0 | 0 | 12 |
| 2016 | 3 | 26 | 23 | 54 | 19 | 33 | 0 | 0 | 0 | 0 | 0 | 0 | 0 | 55.17 | 0 | 0 | 11.8 |
| 2016 | 3 | 27 | 0 | 4 | 19 | 33 | 0 | 0 | 0 | 0 | 0 | 0 | 0 | 55.08 | 0 | 0 | 11.8 |
| 2016 | 3 | 27 | 0 | 14 | 19 | 32 | 0 | 0 | 0 | 0 | 0 | 0 | 0 | 54.99 | 0 | 0 | 11.8 |
| 2016 | 3 | 27 | 0 | 24 | 19 | 33 | 0 | 0 | 0 | 0 | 0 | 0 | 0 | 54.93 | 0 | 0 | 11.8 |
| 2016 | 3 | 27 | 0 | 34 | 19 | 32 | 0 | 0 | 0 | 0 | 0 | 0 | 0 | 54.84 | 0 | 0 | 11.8 |
| 2016 | 3 | 27 | 0 | 44 | 19 | 32 | 0 | 0 | 0 | 0 | 0 | 0 | 0 | 54.77 | 0 | 0 | 11.8 |
| 2016 | 3 | 27 | 0 | 54 | 19 | 33 | 0 | 0 | 0 | 0 | 0 | 0 | 0 | 54.7 | 0 | 0 | 11.8 |
| 2016 | 3 | 27 | 1 | 4 | 19 | 33 | 0 | 0 | 0 | 0 | 0 | 0 | 0 | 54.63 | 0 | 0 | 11.8 |
| 2016 | 3 | 27 | 1 | 14 | 19 | 33 | 0 | 0 | 0 | 0 | 0 | 0 | 0 | 54.57 | 0 | 0 | 11.8 |
| 2016 | 3 | 27 | 1 | 24 | 19 | 33 | 0 | 0 | 0 | 0 | 0 | 0 | 0 | 54.48 | 0 | 0 | 11.8 |
| 2016 | 3 | 27 | 1 | 34 | 19 | 33 | 0 | 0 | 0 | 0 | 0 | 0 | 0 | 54.43 | 0 | 0 | 11.8 |
| 2016 | 3 | 27 | 1 | 44 | 19 | 33 | 0 | 0 | 0 | 0 | 0 | 0 | 0 | 54.36 | 0 | 0 | 11.8 |
| 2016 | 3 | 27 | 1 | 54 | 19 | 33 | 0 | 0 | 0 | 0 | 0 | 0 | 0 | 54.3 | 0 | 0 | 11.8 |
| 2016 | 3 | 27 | 2 | 4 | 19 | 34 | 0 | 0 | 0 | 0 | 0 | 0 | 0 | 54.25 | 0 | 0 | 11.8 |
| 2016 | 3 | 27 | 2 | 14 | 19 | 33 | 0 | 0 | 0 | 0 | 0 | 0 | 0 | 54.19 | 0 | 0 | 11.8 |
| 2016 | 3 | 27 | 2 | 24 | 19 | 34 | 0 | 0 | 0 | 0 | 0 | 0 | 0 | 54.12 | 0 | 0 | 11.8 |
| 2016 | 3 | 27 | 2 | 34 | 19 | 33 | 0 | 0 | 0 | 0 | 0 | 0 | 0 | 54.09 | 0 | 0 | 11.8 |
| 2016 | 3 | 27 | 2 | 44 | 19 | 33 | 0 | 0 | 0 | 0 | 0 | 0 | 0 | 54.03 | 0 | 0 | 11.8 |
| 2016 | 3 | 27 | 2 | 54 | 19 | 33 | 0 | 0 | 0 | 0 | 0 | 0 | 0 | 53.96 | 0 | 0 | 11.8 |
| 2016 | 3 | 27 | 3 | 4 | 19 | 33 | 0 | 0 | 0 | 0 | 0 | 0 | 0 | 53.91 | 0 | 0 | 11.8 |
| 2016 | 3 | 27 | 3 | 14 | 19 | 33 | 0 | 0 | 0 | 0 | 0 | 0 | 0 | 53.85 | 0 | 0 | 11.8 |
| 2016 | 3 | 27 | 3 | 24 | 19 | 33 | 0 | 0 | 0 | 0 | 0 | 0 | 0 | 53.78 | 0 | 0 | 11.8 |
| 2016 | 3 | 27 | 3 | 34 | 19 | 33 | 0 | 0 | 0 | 0 | 0 | 0 | 0 | 53.73 | 0 | 0 | 11.8 |
| 2016 | 3 | 27 | 3 | 44 | 19 | 33 | 0 | 0 | 0 | 0 | 0 | 0 | 0 | 53.67 | 0 | 0 | 11.8 |
| 2016 | 3 | 27 | 3 | 54 | 19 | 33 | 0 | 0 | 0 | 0 | 0 | 0 | 0 | 53.6 | 0 | 0 | 11.8 |
| 2016 | 3 | 27 | 4 | 4 | 19 | 33 | 0 | 0 | 0 | 0 | 0 | 0 | 0 | 53.55 | 0 | 0 | 11.8 |
| 2016 | 3 | 27 | 4 | 14 | 19 | 33 | 0 | 0 | 0 | 0 | 0 | 0 | 0 | 53.49 | 0 | 0 | 11.8 |
| 2016 | 3 | 27 | 4 | 24 | 19 | 33 | 0 | 0 | 0 | 0 | 0 | 0 | 0 | 53.42 | 0 | 0 | 11.8 |
| 2016 | 3 | 27 | 4 | 34 | 19 | 33 | 0 | 0 | 0 | 0 | 0 | 0 | 0 | 53.37 | 0 | 0 | 11.8 |

Blackrock Return (0208)

| Year | Month | Day | Hour | Minute | Second | Noise3 | IceDetection | Heading | Pitch | Roll | StdDevHeading | StdDevPitch | StdDevRoll | Temperature | Pressure | StdDevPressure | Voltage |
|------|-------|-----|------|--------|--------|--------|--------------|---------|-------|------|---------------|-------------|------------|-------------|----------|----------------|---------|
| 2016 | 3 | 27 | 4 | 44 | 19 | 34 | 0 | 0 | 0 | 0 | 0 | 0 | 0 | 53.29 | 0 | 0 | 11.8 |
| 2016 | 3 | 27 | 4 | 54 | 19 | 33 | 0 | 0 | 0 | 0 | 0 | 0 | 0 | 53.22 | 0 | 0 | 11.8 |
| 2016 | 3 | 27 | 5 | 4 | 19 | 33 | 0 | 0 | 0 | 0 | 0 | 0 | 0 | 53.15 | 0 | 0 | 11.8 |
| 2016 | 3 | 27 | 5 | 14 | 19 | 33 | 0 | 0 | 0 | 0 | 0 | 0 | 0 | 53.08 | 0 | 0 | 11.8 |
| 2016 | 3 | 27 | 5 | 24 | 19 | 33 | 0 | 0 | 0 | 0 | 0 | 0 | 0 | 52.99 | 0 | 0 | 11.8 |
| 2016 | 3 | 27 | 5 | 34 | 19 | 33 | 0 | 0 | 0 | 0 | 0 | 0 | 0 | 52.92 | 0 | 0 | 11.8 |
| 2016 | 3 | 27 | 5 | 44 | 19 | 33 | 0 | 0 | 0 | 0 | 0 | 0 | 0 | 52.84 | 0 | 0 | 11.8 |
| 2016 | 3 | 27 | 5 | 54 | 19 | 33 | 0 | 0 | 0 | 0 | 0 | 0 | 0 | 52.77 | 0 | 0 | 11.8 |
| 2016 | 3 | 27 | 6 | 4 | 19 | 33 | 0 | 0 | 0 | 0 | 0 | 0 | 0 | 52.7 | 0 | 0 | 11.8 |
| 2016 | 3 | 27 | 6 | 14 | 19 | 34 | 0 | 0 | 0 | 0 | 0 | 0 | 0 | 52.63 | 0 | 0 | 11.8 |
| 2016 | 3 | 27 | 6 | 24 | 19 | 34 | 0 | 0 | 0 | 0 | 0 | 0 | 0 | 52.59 | 0 | 0 | 11.8 |
| 2016 | 3 | 27 | 6 | 34 | 19 | 34 | 0 | 0 | 0 | 0 | 0 | 0 | 0 | 52.54 | 0 | 0 | 11.8 |
| 2016 | 3 | 27 | 6 | 44 | 19 | 34 | 0 | 0 | 0 | 0 | 0 | 0 | 0 | 52.48 | 0 | 0 | 11.8 |
| 2016 | 3 | 27 | 6 | 54 | 19 | 34 | 0 | 0 | 0 | 0 | 0 | 0 | 0 | 52.45 | 0 | 0 | 12 |
| 2016 | 3 | 27 | 7 | 4 | 19 | 33 | 0 | 0 | 0 | 0 | 0 | 0 | 0 | 52.41 | 0 | 0 | 12 |
| 2016 | 3 | 27 | 7 | 14 | 19 | 33 | 0 | 0 | 0 | 0 | 0 | 0 | 0 | 52.39 | 0 | 0 | 12.4 |
| 2016 | 3 | 27 | 7 | 24 | 19 | 34 | 0 | 0 | 0 | 0 | 0 | 0 | 0 | 52.39 | 0 | 0 | 12.6 |
| 2016 | 3 | 27 | 7 | 34 | 19 | 33 | 0 | 0 | 0 | 0 | 0 | 0 | 0 | 52.36 | 0 | 0 | 12.6 |
| 2016 | 3 | 27 | 7 | 44 | 19 | 34 | 0 | 0 | 0 | 0 | 0 | 0 | 0 | 52.36 | 0 | 0 | 12.6 |
| 2016 | 3 | 27 | 7 | 54 | 19 | 33 | 0 | 0 | 0 | 0 | 0 | 0 | 0 | 52.34 | 0 | 0 | 12.6 |
| 2016 | 3 | 27 | 8 | 4 | 19 | 33 | 0 | 0 | 0 | 0 | 0 | 0 | 0 | 52.34 | 0 | 0 | 12.8 |
| 2016 | 3 | 27 | 8 | 14 | 19 | 33 | 0 | 0 | 0 | 0 | 0 | 0 | 0 | 52.34 | 0 | 0 | 13 |
| 2016 | 3 | 27 | 8 | 24 | 19 | 33 | 0 | 0 | 0 | 0 | 0 | 0 | 0 | 52.36 | 0 | 0 | 13.2 |
| 2016 | 3 | 27 | 8 | 34 | 19 | 33 | 0 | 0 | 0 | 0 | 0 | 0 | 0 | 52.63 | 0 | 0 | 13.2 |
| 2016 | 3 | 27 | 8 | 44 | 19 | 33 | 0 | 0 | 0 | 0 | 0 | 0 | 0 | 52.79 | 0 | 0 | 13.2 |
| 2016 | 3 | 27 | 8 | 54 | 19 | 33 | 0 | 0 | 0 | 0 | 0 | 0 | 0 | 52.95 | 0 | 0 | 13.2 |
| 2016 | 3 | 27 | 9 | 4 | 19 | 33 | 0 | 0 | 0 | 0 | 0 | 0 | 0 | 53.1 | 0 | 0 | 13.2 |
| 2016 | 3 | 27 | 9 | 14 | 19 | 33 | 0 | 0 | 0 | 0 | 0 | 0 | 0 | 53.26 | 0 | 0 | 13.2 |
| 2016 | 3 | 27 | 9 | 24 | 19 | 33 | 0 | 0 | 0 | 0 | 0 | 0 | 0 | 53.38 | 0 | 0 | 13.2 |
| 2016 | 3 | 27 | 9 | 34 | 19 | 33 | 0 | 0 | 0 | 0 | 0 | 0 | 0 | 53.55 | 0 | 0 | 13.2 |
| 2016 | 3 | 27 | 9 | 44 | 19 | 33 | 0 | 0 | 0 | 0 | 0 | 0 | 0 | 53.69 | 0 | 0 | 13.2 |
| 2016 | 3 | 27 | 9 | 54 | 19 | 33 | 0 | 0 | 0 | 0 | 0 | 0 | 0 | 53.46 | 0 | 0 | 13.2 |
| 2016 | 3 | 27 | 10 | 4 | 19 | 33 | 0 | 0 | 0 | 0 | 0 | 0 | 0 | 53.47 | 0 | 0 | 13.2 |
| 2016 | 3 | 27 | 10 | 14 | 19 | 33 | 0 | 0 | 0 | 0 | 0 | 0 | 0 | 53.58 | 0 | 0 | 13.2 |
| 2016 | 3 | 27 | 10 | 24 | 19 | 32 | 0 | 0 | 0 | 0 | 0 | 0 | 0 | 53.74 | 0 | 0 | 13.2 |
| 2016 | 3 | 27 | 10 | 34 | 19 | 33 | 0 | 0 | 0 | 0 | 0 | 0 | 0 | 53.96 | 0 | 0 | 13.2 |
| 2016 | 3 | 27 | 10 | 44 | 19 | 33 | 0 | 0 | 0 | 0 | 0 | 0 | 0 | 54.25 | 0 | 0 | 13.4 |
| 2016 | 3 | 27 | 10 | 54 | 19 | 33 | 0 | 0 | 0 | 0 | 0 | 0 | 0 | 54.95 | 0 | 0 | 13.2 |
| 2016 | 3 | 27 | 11 | 4 | 19 | 33 | 0 | 0 | 0 | 0 | 0 | 0 | 0 | 55.42 | 0 | 0 | 13.2 |
| 2016 | 3 | 27 | 11 | 14 | 19 | 33 | 0 | 0 | 0 | 0 | 0 | 0 | 0 | 55.78 | 0 | 0 | 13.4 |
| 2016 | 3 | 27 | 11 | 24 | 19 | 33 | 0 | 0 | 0 | 0 | 0 | 0 | 0 | 56.08 | 0 | 0 | 13.4 |
| 2016 | 3 | 27 | 11 | 34 | 19 | 33 | 0 | 0 | 0 | 0 | 0 | 0 | 0 | 56.39 | 0 | 0 | 13.2 |
| 2016 | 3 | 27 | 11 | 44 | 19 | 33 | 0 | 0 | 0 | 0 | 0 | 0 | 0 | 56.66 | 0 | 0 | 13.4 |
| 2016 | 3 | 27 | 11 | 54 | 19 | 33 | 0 | 0 | 0 | 0 | 0 | 0 | 0 | 56.95 | 0 | 0 | 13.4 |
| 2016 | 3 | 27 | 12 | 4 | 19 | 32 | 0 | 0 | 0 | 0 | 0 | 0 | 0 | 57.22 | 0 | 0 | 13.4 |
| 2016 | 3 | 27 | 12 | 14 | 19 | 33 | 0 | 0 | 0 | 0 | 0 | 0 | 0 | 57.45 | 0 | 0 | 13.4 |

Blackrock Return (0208)

| Year | Month | Day | Hour | Minute | Second | Noise3 | IceDetection | Heading | Pitch | Roll | StdDevHeading | StdDevPitch | StdDevRoll | Temperature | Pressure | StdDevPressure | Voltage |
|------|-------|-----|------|--------|--------|--------|--------------|---------|-------|------|---------------|-------------|------------|-------------|----------|----------------|---------|
| 2016 | 3 | 27 | 12 | 24 | 19 | 33 | 0 | 0 | 0 | 0 | 0 | 0 | 0 | 57.74 | 0 | 0 | 13.4 |
| 2016 | 3 | 27 | 12 | 34 | 19 | 33 | 0 | 0 | 0 | 0 | 0 | 0 | 0 | 58.05 | 0 | 0 | 13.4 |
| 2016 | 3 | 27 | 12 | 44 | 19 | 33 | 0 | 0 | 0 | 0 | 0 | 0 | 0 | 58.35 | 0 | 0 | 13.4 |
| 2016 | 3 | 27 | 12 | 54 | 19 | 34 | 0 | 0 | 0 | 0 | 0 | 0 | 0 | 58.62 | 0 | 0 | 13.4 |
| 2016 | 3 | 27 | 13 | 4 | 19 | 33 | 0 | 0 | 0 | 0 | 0 | 0 | 0 | 58.89 | 0 | 0 | 13.4 |
| 2016 | 3 | 27 | 13 | 14 | 19 | 33 | 0 | 0 | 0 | 0 | 0 | 0 | 0 | 59.2 | 0 | 0 | 13.4 |
| 2016 | 3 | 27 | 13 | 24 | 19 | 33 | 0 | 0 | 0 | 0 | 0 | 0 | 0 | 59.5 | 0 | 0 | 13.4 |
| 2016 | 3 | 27 | 13 | 34 | 19 | 32 | 0 | 0 | 0 | 0 | 0 | 0 | 0 | 59.77 | 0 | 0 | 13.2 |
| 2016 | 3 | 27 | 13 | 44 | 19 | 32 | 0 | 0 | 0 | 0 | 0 | 0 | 0 | 60.04 | 0 | 0 | 13.4 |
| 2016 | 3 | 27 | 13 | 54 | 19 | 33 | 0 | 0 | 0 | 0 | 0 | 0 | 0 | 60.35 | 0 | 0 | 13.2 |
| 2016 | 3 | 27 | 14 | 4 | 19 | 33 | 0 | 0 | 0 | 0 | 0 | 0 | 0 | 60.6 | 0 | 0 | 13.2 |
| 2016 | 3 | 27 | 14 | 14 | 19 | 32 | 0 | 0 | 0 | 0 | 0 | 0 | 0 | 60.87 | 0 | 0 | 13.2 |
| 2016 | 3 | 27 | 14 | 24 | 19 | 33 | 0 | 0 | 0 | 0 | 0 | 0 | 0 | 61.14 | 0 | 0 | 13.2 |
| 2016 | 3 | 27 | 14 | 34 | 19 | 32 | 0 | 0 | 0 | 0 | 0 | 0 | 0 | 61.39 | 0 | 0 | 13 |
| 2016 | 3 | 27 | 14 | 44 | 19 | 32 | 0 | 0 | 0 | 0 | 0 | 0 | 0 | 61.59 | 0 | 0 | 13 |
| 2016 | 3 | 27 | 14 | 54 | 19 | 32 | 0 | 0 | 0 | 0 | 0 | 0 | 0 | 61.84 | 0 | 0 | 13 |
| 2016 | 3 | 27 | 15 | 4 | 19 | 32 | 0 | 0 | 0 | 0 | 0 | 0 | 0 | 62.01 | 0 | 0 | 12.8 |
| 2016 | 3 | 27 | 15 | 14 | 19 | 32 | 0 | 0 | 0 | 0 | 0 | 0 | 0 | 62.2 | 0 | 0 | 12.8 |
| 2016 | 3 | 27 | 15 | 24 | 19 | 32 | 0 | 0 | 0 | 0 | 0 | 0 | 0 | 62.35 | 0 | 0 | 12.6 |
| 2016 | 3 | 27 | 15 | 34 | 19 | 32 | 0 | 0 | 0 | 0 | 0 | 0 | 0 | 62.49 | 0 | 0 | 12.6 |
| 2016 | 3 | 27 | 15 | 44 | 19 | 32 | 0 | 0 | 0 | 0 | 0 | 0 | 0 | 62.62 | 0 | 0 | 12.4 |
| 2016 | 3 | 27 | 15 | 54 | 19 | 31 | 0 | 0 | 0 | 0 | 0 | 0 | 0 | 62.73 | 0 | 0 | 12.4 |
| 2016 | 3 | 27 | 16 | 4 | 19 | 32 | 0 | 0 | 0 | 0 | 0 | 0 | 0 | 62.82 | 0 | 0 | 12.4 |
| 2016 | 3 | 27 | 16 | 14 | 19 | 32 | 0 | 0 | 0 | 0 | 0 | 0 | 0 | 62.85 | 0 | 0 | 12.2 |
| 2016 | 3 | 27 | 16 | 24 | 19 | 32 | 0 | 0 | 0 | 0 | 0 | 0 | 0 | 62.89 | 0 | 0 | 12.2 |
| 2016 | 3 | 27 | 16 | 34 | 19 | 31 | 0 | 0 | 0 | 0 | 0 | 0 | 0 | 62.91 | 0 | 0 | 12.2 |
| 2016 | 3 | 27 | 16 | 44 | 19 | 32 | 0 | 0 | 0 | 0 | 0 | 0 | 0 | 62.89 | 0 | 0 | 12.2 |
| 2016 | 3 | 27 | 16 | 54 | 19 | 33 | 0 | 0 | 0 | 0 | 0 | 0 | 0 | 62.85 | 0 | 0 | 12.2 |
| 2016 | 3 | 27 | 17 | 4 | 19 | 31 | 0 | 0 | 0 | 0 | 0 | 0 | 0 | 62.82 | 0 | 0 | 12.2 |
| 2016 | 3 | 27 | 17 | 14 | 19 | 32 | 0 | 0 | 0 | 0 | 0 | 0 | 0 | 62.76 | 0 | 0 | 12.2 |
| 2016 | 3 | 27 | 17 | 24 | 19 | 32 | 0 | 0 | 0 | 0 | 0 | 0 | 0 | 62.69 | 0 | 0 | 12.2 |
| 2016 | 3 | 27 | 17 | 34 | 19 | 32 | 0 | 0 | 0 | 0 | 0 | 0 | 0 | 62.62 | 0 | 0 | 12.2 |
| 2016 | 3 | 27 | 17 | 44 | 19 | 32 | 0 | 0 | 0 | 0 | 0 | 0 | 0 | 62.53 | 0 | 0 | 12 |
| 2016 | 3 | 27 | 17 | 54 | 19 | 32 | 0 | 0 | 0 | 0 | 0 | 0 | 0 | 62.4 | 0 | 0 | 12 |
| 2016 | 3 | 27 | 18 | 4 | 19 | 32 | 0 | 0 | 0 | 0 | 0 | 0 | 0 | 62.28 | 0 | 0 | 12 |
| 2016 | 3 | 27 | 18 | 14 | 19 | 32 | 0 | 0 | 0 | 0 | 0 | 0 | 0 | 62.15 | 0 | 0 | 12 |
| 2016 | 3 | 27 | 18 | 24 | 19 | 32 | 0 | 0 | 0 | 0 | 0 | 0 | 0 | 62.01 | 0 | 0 | 12 |
| 2016 | 3 | 27 | 18 | 34 | 19 | 33 | 0 | 0 | 0 | 0 | 0 | 0 | 0 | 61.88 | 0 | 0 | 12 |
| 2016 | 3 | 27 | 18 | 44 | 19 | 32 | 0 | 0 | 0 | 0 | 0 | 0 | 0 | 61.75 | 0 | 0 | 12 |
| 2016 | 3 | 27 | 18 | 54 | 19 | 32 | 0 | 0 | 0 | 0 | 0 | 0 | 0 | 61.65 | 0 | 0 | 12 |
| 2016 | 3 | 27 | 19 | 4 | 19 | 33 | 0 | 0 | 0 | 0 | 0 | 0 | 0 | 61.5 | 0 | 0 | 12 |
| 2016 | 3 | 27 | 19 | 14 | 19 | 32 | 0 | 0 | 0 | 0 | 0 | 0 | 0 | 61.38 | 0 | 0 | 12 |
| 2016 | 3 | 27 | 19 | 24 | 19 | 32 | 0 | 0 | 0 | 0 | 0 | 0 | 0 | 61.25 | 0 | 0 | 12 |
| 2016 | 3 | 27 | 19 | 34 | 19 | 32 | 0 | 0 | 0 | 0 | 0 | 0 | 0 | 61.11 | 0 | 0 | 12 |
| 2016 | 3 | 27 | 19 | 44 | 19 | 32 | 0 | 0 | 0 | 0 | 0 | 0 | 0 | 60.96 | 0 | 0 | 12 |
| 2016 | 3 | 27 | 19 | 54 | 19 | 32 | 0 | 0 | 0 | 0 | 0 | 0 | 0 | 60.82 | 0 | 0 | 12 |

Blackrock Return (0208)

| Year | Month | Day | Hour | Minute | Second | Noise3 | IceDetection | Heading | Pitch | Roll | StdDevHeading | StdDevPitch | StdDevRoll | Temperature | Pressure | StdDevPressure | Voltage |
|------|-------|-----|------|--------|--------|--------|--------------|---------|-------|------|---------------|-------------|------------|-------------|----------|----------------|---------|
| 2016 | 3 | 27 | 20 | 4 | 19 | 32 | 0 | 0 | 0 | 0 | 0 | 0 | 0 | 60.67 | 0 | 0 | 12 |
| 2016 | 3 | 27 | 20 | 14 | 19 | 31 | 0 | 0 | 0 | 0 | 0 | 0 | 0 | 60.51 | 0 | 0 | 12 |
| 2016 | 3 | 27 | 20 | 24 | 19 | 31 | 0 | 0 | 0 | 0 | 0 | 0 | 0 | 60.35 | 0 | 0 | 12 |
| 2016 | 3 | 27 | 20 | 34 | 19 | 32 | 0 | 0 | 0 | 0 | 0 | 0 | 0 | 60.19 | 0 | 0 | 12 |
| 2016 | 3 | 27 | 20 | 44 | 19 | 32 | 0 | 0 | 0 | 0 | 0 | 0 | 0 | 60.03 | 0 | 0 | 12 |
| 2016 | 3 | 27 | 20 | 54 | 19 | 32 | 0 | 0 | 0 | 0 | 0 | 0 | 0 | 59.85 | 0 | 0 | 12 |
| 2016 | 3 | 27 | 21 | 4 | 19 | 33 | 0 | 0 | 0 | 0 | 0 | 0 | 0 | 59.68 | 0 | 0 | 12 |
| 2016 | 3 | 27 | 21 | 14 | 19 | 32 | 0 | 0 | 0 | 0 | 0 | 0 | 0 | 59.49 | 0 | 0 | 12 |
| 2016 | 3 | 27 | 21 | 24 | 19 | 33 | 0 | 0 | 0 | 0 | 0 | 0 | 0 | 59.34 | 0 | 0 | 12 |
| 2016 | 3 | 27 | 21 | 34 | 19 | 32 | 0 | 0 | 0 | 0 | 0 | 0 | 0 | 59.18 | 0 | 0 | 12 |
| 2016 | 3 | 27 | 21 | 44 | 19 | 32 | 0 | 0 | 0 | 0 | 0 | 0 | 0 | 59 | 0 | 0 | 12 |
| 2016 | 3 | 27 | 21 | 54 | 19 | 32 | 0 | 0 | 0 | 0 | 0 | 0 | 0 | 58.86 | 0 | 0 | 12 |
| 2016 | 3 | 27 | 22 | 4 | 19 | 32 | 0 | 0 | 0 | 0 | 0 | 0 | 0 | 58.69 | 0 | 0 | 12 |
| 2016 | 3 | 27 | 22 | 14 | 19 | 32 | 0 | 0 | 0 | 0 | 0 | 0 | 0 | 58.53 | 0 | 0 | 12 |
| 2016 | 3 | 27 | 22 | 24 | 19 | 33 | 0 | 0 | 0 | 0 | 0 | 0 | 0 | 58.39 | 0 | 0 | 12 |
| 2016 | 3 | 27 | 22 | 34 | 19 | 32 | 0 | 0 | 0 | 0 | 0 | 0 | 0 | 58.23 | 0 | 0 | 12 |
| 2016 | 3 | 27 | 22 | 44 | 19 | 33 | 0 | 0 | 0 | 0 | 0 | 0 | 0 | 58.1 | 0 | 0 | 12 |
| 2016 | 3 | 27 | 22 | 54 | 19 | 33 | 0 | 0 | 0 | 0 | 0 | 0 | 0 | 57.96 | 0 | 0 | 12 |
| 2016 | 3 | 27 | 23 | 4 | 19 | 33 | 0 | 0 | 0 | 0 | 0 | 0 | 0 | 57.81 | 0 | 0 | 12 |
| 2016 | 3 | 27 | 23 | 14 | 19 | 33 | 0 | 0 | 0 | 0 | 0 | 0 | 0 | 57.69 | 0 | 0 | 12 |
| 2016 | 3 | 27 | 23 | 24 | 19 | 33 | 0 | 0 | 0 | 0 | 0 | 0 | 0 | 57.54 | 0 | 0 | 12 |
| 2016 | 3 | 27 | 23 | 34 | 19 | 33 | 0 | 0 | 0 | 0 | 0 | 0 | 0 | 57.42 | 0 | 0 | 12 |
| 2016 | 3 | 27 | 23 | 44 | 19 | 33 | 0 | 0 | 0 | 0 | 0 | 0 | 0 | 57.31 | 0 | 0 | 12 |
| 2016 | 3 | 27 | 23 | 54 | 19 | 33 | 0 | 0 | 0 | 0 | 0 | 0 | 0 | 57.18 | 0 | 0 | 12 |
| 2016 | 3 | 28 | 0 | 4 | 19 | 32 | 0 | 0 | 0 | 0 | 0 | 0 | 0 | 57.04 | 0 | 0 | 12 |
| 2016 | 3 | 28 | 0 | 14 | 19 | 33 | 0 | 0 | 0 | 0 | 0 | 0 | 0 | 56.93 | 0 | 0 | 12 |
| 2016 | 3 | 28 | 0 | 24 | 19 | 32 | 0 | 0 | 0 | 0 | 0 | 0 | 0 | 56.84 | 0 | 0 | 12 |
| 2016 | 3 | 28 | 0 | 34 | 19 | 33 | 0 | 0 | 0 | 0 | 0 | 0 | 0 | 56.73 | 0 | 0 | 12 |
| 2016 | 3 | 28 | 0 | 44 | 19 | 33 | 0 | 0 | 0 | 0 | 0 | 0 | 0 | 56.62 | 0 | 0 | 11.8 |
| 2016 | 3 | 28 | 0 | 54 | 19 | 32 | 0 | 0 | 0 | 0 | 0 | 0 | 0 | 56.55 | 0 | 0 | 12 |
| 2016 | 3 | 28 | 1 | 4 | 19 | 33 | 0 | 0 | 0 | 0 | 0 | 0 | 0 | 56.46 | 0 | 0 | 11.8 |
| 2016 | 3 | 28 | 1 | 14 | 19 | 32 | 0 | 0 | 0 | 0 | 0 | 0 | 0 | 56.39 | 0 | 0 | 11.8 |
| 2016 | 3 | 28 | 1 | 24 | 19 | 32 | 0 | 0 | 0 | 0 | 0 | 0 | 0 | 56.32 | 0 | 0 | 11.8 |
| 2016 | 3 | 28 | 1 | 34 | 19 | 33 | 0 | 0 | 0 | 0 | 0 | 0 | 0 | 56.23 | 0 | 0 | 11.8 |
| 2016 | 3 | 28 | 1 | 44 | 19 | 33 | 0 | 0 | 0 | 0 | 0 | 0 | 0 | 56.16 | 0 | 0 | 11.8 |
| 2016 | 3 | 28 | 1 | 54 | 19 | 33 | 0 | 0 | 0 | 0 | 0 | 0 | 0 | 56.1 | 0 | 0 | 11.8 |
| 2016 | 3 | 28 | 2 | 4 | 19 | 33 | 0 | 0 | 0 | 0 | 0 | 0 | 0 | 56.03 | 0 | 0 | 11.8 |
| 2016 | 3 | 28 | 2 | 14 | 19 | 33 | 0 | 0 | 0 | 0 | 0 | 0 | 0 | 55.98 | 0 | 0 | 11.8 |
| 2016 | 3 | 28 | 2 | 24 | 19 | 33 | 0 | 0 | 0 | 0 | 0 | 0 | 0 | 55.92 | 0 | 0 | 11.8 |
| 2016 | 3 | 28 | 2 | 34 | 19 | 32 | 0 | 0 | 0 | 0 | 0 | 0 | 0 | 55.87 | 0 | 0 | 11.8 |
| 2016 | 3 | 28 | 2 | 44 | 19 | 33 | 0 | 0 | 0 | 0 | 0 | 0 | 0 | 55.81 | 0 | 0 | 11.8 |
| 2016 | 3 | 28 | 2 | 54 | 19 | 33 | 0 | 0 | 0 | 0 | 0 | 0 | 0 | 55.78 | 0 | 0 | 11.8 |
| 2016 | 3 | 28 | 3 | 4 | 19 | 32 | 0 | 0 | 0 | 0 | 0 | 0 | 0 | 55.72 | 0 | 0 | 11.8 |
| 2016 | 3 | 28 | 3 | 14 | 19 | 33 | 0 | 0 | 0 | 0 | 0 | 0 | 0 | 55.67 | 0 | 0 | 11.8 |
| 2016 | 3 | 28 | 3 | 24 | 19 | 33 | 0 | 0 | 0 | 0 | 0 | 0 | 0 | 55.63 | 0 | 0 | 11.8 |
| 2016 | 3 | 28 | 3 | 34 | 19 | 33 | 0 | 0 | 0 | 0 | 0 | 0 | 0 | 55.6 | 0 | 0 | 11.8 |

Blackrock Return (0208)

| Year | Month | Day | Hour | Minute | Second | Noise3 | IceDetection | Heading | Pitch | Roll | StdDevHeading | StdDevPitch | StdDevRoll | Temperature | Pressure | StdDevPressure | Voltage |
|------|-------|-----|------|--------|--------|--------|--------------|---------|-------|------|---------------|-------------|------------|-------------|----------|----------------|---------|
| 2016 | 3 | 28 | 3 | 44 | 19 | 33 | 0 | 0 | 0 | 0 | 0 | 0 | 0 | 55.54 | 0 | 0 | 11.8 |
| 2016 | 3 | 28 | 3 | 54 | 19 | 33 | 0 | 0 | 0 | 0 | 0 | 0 | 0 | 55.51 | 0 | 0 | 11.8 |
| 2016 | 3 | 28 | 4 | 4 | 19 | 33 | 0 | 0 | 0 | 0 | 0 | 0 | 0 | 55.47 | 0 | 0 | 11.8 |
| 2016 | 3 | 28 | 4 | 14 | 19 | 33 | 0 | 0 | 0 | 0 | 0 | 0 | 0 | 55.42 | 0 | 0 | 11.8 |
| 2016 | 3 | 28 | 4 | 24 | 19 | 33 | 0 | 0 | 0 | 0 | 0 | 0 | 0 | 55.36 | 0 | 0 | 11.8 |
| 2016 | 3 | 28 | 4 | 34 | 19 | 33 | 0 | 0 | 0 | 0 | 0 | 0 | 0 | 55.33 | 0 | 0 | 11.8 |
| 2016 | 3 | 28 | 4 | 44 | 19 | 33 | 0 | 0 | 0 | 0 | 0 | 0 | 0 | 55.27 | 0 | 0 | 11.8 |
| 2016 | 3 | 28 | 4 | 54 | 19 | 33 | 0 | 0 | 0 | 0 | 0 | 0 | 0 | 55.22 | 0 | 0 | 11.8 |
| 2016 | 3 | 28 | 5 | 4 | 19 | 33 | 0 | 0 | 0 | 0 | 0 | 0 | 0 | 55.17 | 0 | 0 | 11.8 |
| 2016 | 3 | 28 | 5 | 14 | 19 | 33 | 0 | 0 | 0 | 0 | 0 | 0 | 0 | 55.11 | 0 | 0 | 11.8 |
| 2016 | 3 | 28 | 5 | 24 | 19 | 33 | 0 | 0 | 0 | 0 | 0 | 0 | 0 | 55.06 | 0 | 0 | 11.8 |
| 2016 | 3 | 28 | 5 | 34 | 19 | 33 | 0 | 0 | 0 | 0 | 0 | 0 | 0 | 55.02 | 0 | 0 | 11.8 |
| 2016 | 3 | 28 | 5 | 44 | 19 | 34 | 0 | 0 | 0 | 0 | 0 | 0 | 0 | 54.97 | 0 | 0 | 11.8 |
| 2016 | 3 | 28 | 5 | 54 | 19 | 33 | 0 | 0 | 0 | 0 | 0 | 0 | 0 | 54.93 | 0 | 0 | 11.8 |
| 2016 | 3 | 28 | 6 | 4 | 19 | 33 | 0 | 0 | 0 | 0 | 0 | 0 | 0 | 54.88 | 0 | 0 | 11.8 |
| 2016 | 3 | 28 | 6 | 14 | 19 | 32 | 0 | 0 | 0 | 0 | 0 | 0 | 0 | 54.84 | 0 | 0 | 11.8 |
| 2016 | 3 | 28 | 6 | 24 | 19 | 33 | 0 | 0 | 0 | 0 | 0 | 0 | 0 | 54.79 | 0 | 0 | 11.8 |
| 2016 | 3 | 28 | 6 | 34 | 19 | 33 | 0 | 0 | 0 | 0 | 0 | 0 | 0 | 54.75 | 0 | 0 | 11.8 |
| 2016 | 3 | 28 | 6 | 44 | 19 | 33 | 0 | 0 | 0 | 0 | 0 | 0 | 0 | 54.73 | 0 | 0 | 12.2 |
| 2016 | 3 | 28 | 6 | 54 | 19 | 33 | 0 | 0 | 0 | 0 | 0 | 0 | 0 | 54.7 | 0 | 0 | 12.6 |
| 2016 | 3 | 28 | 7 | 4 | 19 | 34 | 0 | 0 | 0 | 0 | 0 | 0 | 0 | 54.72 | 0 | 0 | 12.8 |
| 2016 | 3 | 28 | 7 | 14 | 19 | 34 | 0 | 0 | 0 | 0 | 0 | 0 | 0 | 54.72 | 0 | 0 | 12.8 |
| 2016 | 3 | 28 | 7 | 24 | 19 | 32 | 0 | 0 | 0 | 0 | 0 | 0 | 0 | 54.7 | 0 | 0 | 12.8 |
| 2016 | 3 | 28 | 7 | 34 | 19 | 33 | 0 | 0 | 0 | 0 | 0 | 0 | 0 | 54.7 | 0 | 0 | 13 |
| 2016 | 3 | 28 | 7 | 44 | 19 | 33 | 0 | 0 | 0 | 0 | 0 | 0 | 0 | 54.75 | 0 | 0 | 13 |
| 2016 | 3 | 28 | 7 | 54 | 19 | 34 | 0 | 0 | 0 | 0 | 0 | 0 | 0 | 54.81 | 0 | 0 | 13 |
| 2016 | 3 | 28 | 8 | 4 | 19 | 34 | 0 | 0 | 0 | 0 | 0 | 0 | 0 | 54.82 | 0 | 0 | 13 |
| 2016 | 3 | 28 | 8 | 14 | 19 | 33 | 0 | 0 | 0 | 0 | 0 | 0 | 0 | 54.88 | 0 | 0 | 13 |
| 2016 | 3 | 28 | 8 | 24 | 19 | 34 | 0 | 0 | 0 | 0 | 0 | 0 | 0 | 55.04 | 0 | 0 | 13.2 |
| 2016 | 3 | 28 | 8 | 34 | 19 | 33 | 0 | 0 | 0 | 0 | 0 | 0 | 0 | 55.49 | 0 | 0 | 13.2 |
| 2016 | 3 | 28 | 8 | 44 | 19 | 32 | 0 | 0 | 0 | 0 | 0 | 0 | 0 | 55.71 | 0 | 0 | 13.2 |
| 2016 | 3 | 28 | 8 | 54 | 19 | 33 | 0 | 0 | 0 | 0 | 0 | 0 | 0 | 55.89 | 0 | 0 | 13.2 |
| 2016 | 3 | 28 | 9 | 4 | 19 | 33 | 0 | 0 | 0 | 0 | 0 | 0 | 0 | 56.08 | 0 | 0 | 13.2 |
| 2016 | 3 | 28 | 9 | 14 | 19 | 32 | 0 | 0 | 0 | 0 | 0 | 0 | 0 | 56.26 | 0 | 0 | 13.2 |
| 2016 | 3 | 28 | 9 | 24 | 19 | 33 | 0 | 0 | 0 | 0 | 0 | 0 | 0 | 56.46 | 0 | 0 | 13.4 |
| 2016 | 3 | 28 | 9 | 34 | 19 | 33 | 0 | 0 | 0 | 0 | 0 | 0 | 0 | 56.68 | 0 | 0 | 13.4 |
| 2016 | 3 | 28 | 9 | 44 | 19 | 32 | 0 | 0 | 0 | 0 | 0 | 0 | 0 | 56.7 | 0 | 0 | 13.6 |
| 2016 | 3 | 28 | 9 | 54 | 19 | 34 | 0 | 0 | 0 | 0 | 0 | 0 | 0 | 56.44 | 0 | 0 | 13.4 |
| 2016 | 3 | 28 | 10 | 4 | 19 | 32 | 0 | 0 | 0 | 0 | 0 | 0 | 0 | 56.35 | 0 | 0 | 13.4 |
| 2016 | 3 | 28 | 10 | 14 | 19 | 33 | 0 | 0 | 0 | 0 | 0 | 0 | 0 | 56.44 | 0 | 0 | 13.6 |
| 2016 | 3 | 28 | 10 | 24 | 19 | 33 | 0 | 0 | 0 | 0 | 0 | 0 | 0 | 56.59 | 0 | 0 | 13.6 |
| 2016 | 3 | 28 | 10 | 34 | 19 | 33 | 0 | 0 | 0 | 0 | 0 | 0 | 0 | 56.84 | 0 | 0 | 13.6 |
| 2016 | 3 | 28 | 10 | 44 | 19 | 33 | 0 | 0 | 0 | 0 | 0 | 0 | 0 | 57.11 | 0 | 0 | 13.6 |
| 2016 | 3 | 28 | 10 | 54 | 19 | 34 | 0 | 0 | 0 | 0 | 0 | 0 | 0 | 57.67 | 0 | 0 | 13.4 |
| 2016 | 3 | 28 | 11 | 4 | 19 | 33 | 0 | 0 | 0 | 0 | 0 | 0 | 0 | 57.97 | 0 | 0 | 13.6 |
| 2016 | 3 | 28 | 11 | 14 | 19 | 32 | 0 | 0 | 0 | 0 | 0 | 0 | 0 | 58.35 | 0 | 0 | 13.6 |

Blackrock Return (0208)

| Year | Month | Day | Hour | Minute | Second | Noise3 | IceDetection | Heading | Pitch | Roll | StdDevHeading | StdDevPitch | StdDevRoll | Temperature | Pressure | StdDevPressure | Voltage |
|------|-------|-----|------|--------|--------|--------|--------------|---------|-------|------|---------------|-------------|------------|-------------|----------|----------------|---------|
| 2016 | 3 | 28 | 11 | 24 | 19 | 32 | 0 | 0 | 0 | 0 | 0 | 0 | 0 | 58.59 | 0 | 0 | 13.2 |
| 2016 | 3 | 28 | 11 | 34 | 19 | 33 | 0 | 0 | 0 | 0 | 0 | 0 | 0 | 58.46 | 0 | 0 | 13 |
| 2016 | 3 | 28 | 11 | 44 | 19 | 33 | 0 | 0 | 0 | 0 | 0 | 0 | 0 | 58.68 | 0 | 0 | 12.8 |
| 2016 | 3 | 28 | 11 | 54 | 19 | 32 | 0 | 0 | 0 | 0 | 0 | 0 | 0 | 58.73 | 0 | 0 | 12.8 |
| 2016 | 3 | 28 | 12 | 4 | 19 | 33 | 0 | 0 | 0 | 0 | 0 | 0 | 0 | 58.87 | 0 | 0 | 13 |
| 2016 | 3 | 28 | 12 | 14 | 19 | 32 | 0 | 0 | 0 | 0 | 0 | 0 | 0 | 58.93 | 0 | 0 | 13 |
| 2016 | 3 | 28 | 12 | 24 | 19 | 32 | 0 | 0 | 0 | 0 | 0 | 0 | 0 | 58.93 | 0 | 0 | 13.6 |
| 2016 | 3 | 28 | 12 | 34 | 19 | 33 | 0 | 0 | 0 | 0 | 0 | 0 | 0 | 58.95 | 0 | 0 | 12.6 |
| 2016 | 3 | 28 | 12 | 44 | 19 | 32 | 0 | 0 | 0 | 0 | 0 | 0 | 0 | 59.29 | 0 | 0 | 13.8 |
| 2016 | 3 | 28 | 12 | 54 | 19 | 33 | 0 | 0 | 0 | 0 | 0 | 0 | 0 | 59.4 | 0 | 0 | 13.8 |
| 2016 | 3 | 28 | 13 | 4 | 19 | 32 | 0 | 0 | 0 | 0 | 0 | 0 | 0 | 59.54 | 0 | 0 | 14 |
| 2016 | 3 | 28 | 13 | 14 | 19 | 33 | 0 | 0 | 0 | 0 | 0 | 0 | 0 | 59.61 | 0 | 0 | 14 |
| 2016 | 3 | 28 | 13 | 24 | 19 | 32 | 0 | 0 | 0 | 0 | 0 | 0 | 0 | 59.85 | 0 | 0 | 14 |
| 2016 | 3 | 28 | 13 | 34 | 19 | 32 | 0 | 0 | 0 | 0 | 0 | 0 | 0 | 59.95 | 0 | 0 | 14 |
| 2016 | 3 | 28 | 13 | 44 | 19 | 32 | 0 | 0 | 0 | 0 | 0 | 0 | 0 | 60.04 | 0 | 0 | 13.8 |
| 2016 | 3 | 28 | 13 | 54 | 19 | 33 | 0 | 0 | 0 | 0 | 0 | 0 | 0 | 60.15 | 0 | 0 | 13.8 |
| 2016 | 3 | 28 | 14 | 4 | 19 | 32 | 0 | 0 | 0 | 0 | 0 | 0 | 0 | 60.33 | 0 | 0 | 13.8 |
| 2016 | 3 | 28 | 14 | 14 | 19 | 32 | 0 | 0 | 0 | 0 | 0 | 0 | 0 | 60.49 | 0 | 0 | 13.8 |
| 2016 | 3 | 28 | 14 | 24 | 19 | 32 | 0 | 0 | 0 | 0 | 0 | 0 | 0 | 60.66 | 0 | 0 | 13.8 |
| 2016 | 3 | 28 | 14 | 34 | 19 | 32 | 0 | 0 | 0 | 0 | 0 | 0 | 0 | 60.78 | 0 | 0 | 13.8 |
| 2016 | 3 | 28 | 14 | 44 | 19 | 33 | 0 | 0 | 0 | 0 | 0 | 0 | 0 | 60.89 | 0 | 0 | 13.8 |
| 2016 | 3 | 28 | 14 | 54 | 19 | 32 | 0 | 0 | 0 | 0 | 0 | 0 | 0 | 61 | 0 | 0 | 13.6 |
| 2016 | 3 | 28 | 15 | 4 | 19 | 32 | 0 | 0 | 0 | 0 | 0 | 0 | 0 | 61.05 | 0 | 0 | 13.4 |
| 2016 | 3 | 28 | 15 | 14 | 19 | 32 | 0 | 0 | 0 | 0 | 0 | 0 | 0 | 61.05 | 0 | 0 | 13.2 |
| 2016 | 3 | 28 | 15 | 24 | 19 | 33 | 0 | 0 | 0 | 0 | 0 | 0 | 0 | 61.09 | 0 | 0 | 13 |
| 2016 | 3 | 28 | 15 | 34 | 19 | 32 | 0 | 0 | 0 | 0 | 0 | 0 | 0 | 61.09 | 0 | 0 | 12.8 |
| 2016 | 3 | 28 | 15 | 44 | 19 | 32 | 0 | 0 | 0 | 0 | 0 | 0 | 0 | 61.07 | 0 | 0 | 12.6 |
| 2016 | 3 | 28 | 15 | 54 | 19 | 32 | 0 | 0 | 0 | 0 | 0 | 0 | 0 | 61.03 | 0 | 0 | 12.4 |
| 2016 | 3 | 28 | 16 | 4 | 19 | 32 | 0 | 0 | 0 | 0 | 0 | 0 | 0 | 60.96 | 0 | 0 | 12.4 |
| 2016 | 3 | 28 | 16 | 14 | 19 | 32 | 0 | 0 | 0 | 0 | 0 | 0 | 0 | 60.87 | 0 | 0 | 12.2 |
| 2016 | 3 | 28 | 16 | 24 | 19 | 32 | 0 | 0 | 0 | 0 | 0 | 0 | 0 | 60.78 | 0 | 0 | 12.2 |
| 2016 | 3 | 28 | 16 | 34 | 19 | 33 | 0 | 0 | 0 | 0 | 0 | 0 | 0 | 60.66 | 0 | 0 | 12.2 |
| 2016 | 3 | 28 | 16 | 44 | 19 | 32 | 0 | 0 | 0 | 0 | 0 | 0 | 0 | 60.51 | 0 | 0 | 12.2 |
| 2016 | 3 | 28 | 16 | 54 | 19 | 32 | 0 | 0 | 0 | 0 | 0 | 0 | 0 | 60.35 | 0 | 0 | 12.2 |
| 2016 | 3 | 28 | 17 | 4 | 19 | 32 | 0 | 0 | 0 | 0 | 0 | 0 | 0 | 60.22 | 0 | 0 | 12.2 |
| 2016 | 3 | 28 | 17 | 14 | 19 | 32 | 0 | 0 | 0 | 0 | 0 | 0 | 0 | 60.06 | 0 | 0 | 12.2 |
| 2016 | 3 | 28 | 17 | 24 | 19 | 32 | 0 | 0 | 0 | 0 | 0 | 0 | 0 | 59.9 | 0 | 0 | 12 |
| 2016 | 3 | 28 | 17 | 34 | 19 | 32 | 0 | 0 | 0 | 0 | 0 | 0 | 0 | 59.76 | 0 | 0 | 12 |
| 2016 | 3 | 28 | 17 | 44 | 19 | 32 | 0 | 0 | 0 | 0 | 0 | 0 | 0 | 59.63 | 0 | 0 | 12 |
| 2016 | 3 | 28 | 17 | 54 | 19 | 31 | 0 | 0 | 0 | 0 | 0 | 0 | 0 | 59.45 | 0 | 0 | 12 |
| 2016 | 3 | 28 | 18 | 4 | 19 | 33 | 0 | 0 | 0 | 0 | 0 | 0 | 0 | 59.29 | 0 | 0 | 12 |
| 2016 | 3 | 28 | 18 | 14 | 19 | 32 | 0 | 0 | 0 | 0 | 0 | 0 | 0 | 59.11 | 0 | 0 | 12 |
| 2016 | 3 | 28 | 18 | 24 | 19 | 32 | 0 | 0 | 0 | 0 | 0 | 0 | 0 | 58.91 | 0 | 0 | 12 |
| 2016 | 3 | 28 | 18 | 34 | 19 | 32 | 0 | 0 | 0 | 0 | 0 | 0 | 0 | 58.69 | 0 | 0 | 12 |
| 2016 | 3 | 28 | 18 | 44 | 19 | 32 | 0 | 0 | 0 | 0 | 0 | 0 | 0 | 58.46 | 0 | 0 | 12 |
| 2016 | 3 | 28 | 18 | 54 | 19 | 32 | 0 | 0 | 0 | 0 | 0 | 0 | 0 | 58.21 | 0 | 0 | 12 |

Blackrock Return (0208)

| Year | Month | Day | Hour | Minute | Second | Noise3 | IceDetection | Heading | Pitch | Roll | StdDevHeading | StdDevPitch | StdDevRoll | Temperature | Pressure | StdDevPressure | Voltage |
|------|-------|-----|------|--------|--------|--------|--------------|---------|-------|------|---------------|-------------|------------|-------------|----------|----------------|---------|
| 2016 | 3 | 28 | 19 | 4 | 19 | 33 | 0 | 0 | 0 | 0 | 0 | 0 | 0 | 57.96 | 0 | 0 | 12 |
| 2016 | 3 | 28 | 19 | 14 | 19 | 32 | 0 | 0 | 0 | 0 | 0 | 0 | 0 | 57.67 | 0 | 0 | 12 |
| 2016 | 3 | 28 | 19 | 24 | 19 | 33 | 0 | 0 | 0 | 0 | 0 | 0 | 0 | 57.4 | 0 | 0 | 12 |
| 2016 | 3 | 28 | 19 | 34 | 19 | 33 | 0 | 0 | 0 | 0 | 0 | 0 | 0 | 57.13 | 0 | 0 | 12 |
| 2016 | 3 | 28 | 19 | 44 | 19 | 32 | 0 | 0 | 0 | 0 | 0 | 0 | 0 | 56.84 | 0 | 0 | 12 |
| 2016 | 3 | 28 | 19 | 54 | 19 | 32 | 0 | 0 | 0 | 0 | 0 | 0 | 0 | 56.53 | 0 | 0 | 12 |
| 2016 | 3 | 28 | 20 | 4 | 19 | 33 | 0 | 0 | 0 | 0 | 0 | 0 | 0 | 56.25 | 0 | 0 | 12 |
| 2016 | 3 | 28 | 20 | 14 | 19 | 33 | 0 | 0 | 0 | 0 | 0 | 0 | 0 | 55.96 | 0 | 0 | 12 |
| 2016 | 3 | 28 | 20 | 24 | 19 | 33 | 0 | 0 | 0 | 0 | 0 | 0 | 0 | 55.69 | 0 | 0 | 12 |
| 2016 | 3 | 28 | 20 | 34 | 19 | 33 | 0 | 0 | 0 | 0 | 0 | 0 | 0 | 55.44 | 0 | 0 | 12 |
| 2016 | 3 | 28 | 20 | 44 | 19 | 33 | 0 | 0 | 0 | 0 | 0 | 0 | 0 | 55.2 | 0 | 0 | 12 |
| 2016 | 3 | 28 | 20 | 54 | 19 | 33 | 0 | 0 | 0 | 0 | 0 | 0 | 0 | 54.99 | 0 | 0 | 12 |
| 2016 | 3 | 28 | 21 | 4 | 19 | 33 | 0 | 0 | 0 | 0 | 0 | 0 | 0 | 54.72 | 0 | 0 | 12 |
| 2016 | 3 | 28 | 21 | 14 | 19 | 33 | 0 | 0 | 0 | 0 | 0 | 0 | 0 | 54.45 | 0 | 0 | 12 |
| 2016 | 3 | 28 | 21 | 24 | 19 | 32 | 0 | 0 | 0 | 0 | 0 | 0 | 0 | 54.19 | 0 | 0 | 12 |
| 2016 | 3 | 28 | 21 | 34 | 19 | 33 | 0 | 0 | 0 | 0 | 0 | 0 | 0 | 53.96 | 0 | 0 | 12 |
| 2016 | 3 | 28 | 21 | 44 | 19 | 33 | 0 | 0 | 0 | 0 | 0 | 0 | 0 | 53.71 | 0 | 0 | 11.8 |
| 2016 | 3 | 28 | 21 | 54 | 19 | 33 | 0 | 0 | 0 | 0 | 0 | 0 | 0 | 53.47 | 0 | 0 | 12 |
| 2016 | 3 | 28 | 22 | 4 | 19 | 33 | 0 | 0 | 0 | 0 | 0 | 0 | 0 | 53.26 | 0 | 0 | 12 |
| 2016 | 3 | 28 | 22 | 14 | 19 | 34 | 0 | 0 | 0 | 0 | 0 | 0 | 0 | 53.04 | 0 | 0 | 11.8 |
| 2016 | 3 | 28 | 22 | 24 | 19 | 33 | 0 | 0 | 0 | 0 | 0 | 0 | 0 | 52.81 | 0 | 0 | 11.8 |
| 2016 | 3 | 28 | 22 | 34 | 19 | 33 | 0 | 0 | 0 | 0 | 0 | 0 | 0 | 52.59 | 0 | 0 | 11.8 |
| 2016 | 3 | 28 | 22 | 44 | 19 | 33 | 0 | 0 | 0 | 0 | 0 | 0 | 0 | 52.36 | 0 | 0 | 11.8 |
| 2016 | 3 | 28 | 22 | 54 | 19 | 33 | 0 | 0 | 0 | 0 | 0 | 0 | 0 | 52.14 | 0 | 0 | 11.8 |
| 2016 | 3 | 28 | 23 | 4 | 19 | 33 | 0 | 0 | 0 | 0 | 0 | 0 | 0 | 51.98 | 0 | 0 | 11.8 |
| 2016 | 3 | 28 | 23 | 14 | 19 | 33 | 0 | 0 | 0 | 0 | 0 | 0 | 0 | 51.8 | 0 | 0 | 11.8 |
| 2016 | 3 | 28 | 23 | 24 | 19 | 34 | 0 | 0 | 0 | 0 | 0 | 0 | 0 | 51.6 | 0 | 0 | 11.8 |
| 2016 | 3 | 28 | 23 | 34 | 19 | 34 | 0 | 0 | 0 | 0 | 0 | 0 | 0 | 51.4 | 0 | 0 | 11.8 |
| 2016 | 3 | 28 | 23 | 44 | 19 | 33 | 0 | 0 | 0 | 0 | 0 | 0 | 0 | 51.22 | 0 | 0 | 11.8 |
| 2016 | 3 | 28 | 23 | 54 | 19 | 33 | 0 | 0 | 0 | 0 | 0 | 0 | 0 | 51.06 | 0 | 0 | 11.8 |
| 2016 | 3 | 29 | 0 | 4 | 19 | 34 | 0 | 0 | 0 | 0 | 0 | 0 | 0 | 50.88 | 0 | 0 | 11.8 |
| 2016 | 3 | 29 | 0 | 14 | 19 | 32 | 0 | 0 | 0 | 0 | 0 | 0 | 0 | 50.74 | 0 | 0 | 11.8 |
| 2016 | 3 | 29 | 0 | 24 | 19 | 34 | 0 | 0 | 0 | 0 | 0 | 0 | 0 | 50.58 | 0 | 0 | 11.8 |
| 2016 | 3 | 29 | 0 | 34 | 19 | 33 | 0 | 0 | 0 | 0 | 0 | 0 | 0 | 50.47 | 0 | 0 | 11.8 |
| 2016 | 3 | 29 | 0 | 44 | 19 | 34 | 0 | 0 | 0 | 0 | 0 | 0 | 0 | 50.32 | 0 | 0 | 11.8 |
| 2016 | 3 | 29 | 0 | 54 | 19 | 33 | 0 | 0 | 0 | 0 | 0 | 0 | 0 | 50.2 | 0 | 0 | 11.8 |
| 2016 | 3 | 29 | 1 | 4 | 19 | 34 | 0 | 0 | 0 | 0 | 0 | 0 | 0 | 50.07 | 0 | 0 | 11.8 |
| 2016 | 3 | 29 | 1 | 14 | 19 | 33 | 0 | 0 | 0 | 0 | 0 | 0 | 0 | 49.93 | 0 | 0 | 11.8 |
| 2016 | 3 | 29 | 1 | 24 | 19 | 34 | 0 | 0 | 0 | 0 | 0 | 0 | 0 | 49.82 | 0 | 0 | 11.8 |
| 2016 | 3 | 29 | 1 | 34 | 19 | 34 | 0 | 0 | 0 | 0 | 0 | 0 | 0 | 49.71 | 0 | 0 | 11.8 |
| 2016 | 3 | 29 | 1 | 44 | 19 | 34 | 0 | 0 | 0 | 0 | 0 | 0 | 0 | 49.62 | 0 | 0 | 11.8 |
| 2016 | 3 | 29 | 1 | 54 | 19 | 33 | 0 | 0 | 0 | 0 | 0 | 0 | 0 | 49.51 | 0 | 0 | 11.8 |
| 2016 | 3 | 29 | 2 | 4 | 19 | 33 | 0 | 0 | 0 | 0 | 0 | 0 | 0 | 49.41 | 0 | 0 | 11.8 |
| 2016 | 3 | 29 | 2 | 14 | 19 | 34 | 0 | 0 | 0 | 0 | 0 | 0 | 0 | 49.3 | 0 | 0 | 11.8 |
| 2016 | 3 | 29 | 2 | 24 | 19 | 34 | 0 | 0 | 0 | 0 | 0 | 0 | 0 | 49.19 | 0 | 0 | 11.8 |
| 2016 | 3 | 29 | 2 | 34 | 19 | 34 | 0 | 0 | 0 | 0 | 0 | 0 | 0 | 49.1 | 0 | 0 | 11.8 |

Blackrock Return (0208)

| Year | Month | Day | Hour | Minute | Second | Noise3 | IceDetection | Heading | Pitch | Roll | StdDevHeading | StdDevPitch | StdDevRoll | Temperature | Pressure | StdDevPressure | Voltage |
|------|-------|-----|------|--------|--------|--------|--------------|---------|-------|------|---------------|-------------|------------|-------------|----------|----------------|---------|
| 2016 | 3 | 29 | 2 | 44 | 19 | 34 | 0 | 0 | 0 | 0 | 0 | 0 | 0 | 49.01 | 0 | 0 | 11.8 |
| 2016 | 3 | 29 | 2 | 54 | 19 | 34 | 0 | 0 | 0 | 0 | 0 | 0 | 0 | 48.9 | 0 | 0 | 11.8 |
| 2016 | 3 | 29 | 3 | 4 | 19 | 34 | 0 | 0 | 0 | 0 | 0 | 0 | 0 | 48.81 | 0 | 0 | 11.8 |
| 2016 | 3 | 29 | 3 | 14 | 19 | 33 | 0 | 0 | 0 | 0 | 0 | 0 | 0 | 48.7 | 0 | 0 | 11.8 |
| 2016 | 3 | 29 | 3 | 24 | 19 | 34 | 0 | 0 | 0 | 0 | 0 | 0 | 0 | 48.61 | 0 | 0 | 11.8 |
| 2016 | 3 | 29 | 3 | 34 | 19 | 34 | 0 | 0 | 0 | 0 | 0 | 0 | 0 | 48.51 | 0 | 0 | 11.8 |
| 2016 | 3 | 29 | 3 | 44 | 19 | 34 | 0 | 0 | 0 | 0 | 0 | 0 | 0 | 48.4 | 0 | 0 | 11.8 |
| 2016 | 3 | 29 | 3 | 54 | 19 | 34 | 0 | 0 | 0 | 0 | 0 | 0 | 0 | 48.29 | 0 | 0 | 11.8 |
| 2016 | 3 | 29 | 4 | 4 | 19 | 34 | 0 | 0 | 0 | 0 | 0 | 0 | 0 | 48.18 | 0 | 0 | 11.8 |
| 2016 | 3 | 29 | 4 | 14 | 19 | 34 | 0 | 0 | 0 | 0 | 0 | 0 | 0 | 48.09 | 0 | 0 | 11.8 |
| 2016 | 3 | 29 | 4 | 24 | 19 | 34 | 0 | 0 | 0 | 0 | 0 | 0 | 0 | 47.98 | 0 | 0 | 11.8 |
| 2016 | 3 | 29 | 4 | 34 | 19 | 34 | 0 | 0 | 0 | 0 | 0 | 0 | 0 | 47.89 | 0 | 0 | 11.8 |
| 2016 | 3 | 29 | 4 | 44 | 19 | 33 | 0 | 0 | 0 | 0 | 0 | 0 | 0 | 47.8 | 0 | 0 | 11.8 |
| 2016 | 3 | 29 | 4 | 54 | 19 | 34 | 0 | 0 | 0 | 0 | 0 | 0 | 0 | 47.73 | 0 | 0 | 11.8 |
| 2016 | 3 | 29 | 5 | 4 | 19 | 34 | 0 | 0 | 0 | 0 | 0 | 0 | 0 | 47.66 | 0 | 0 | 11.8 |
| 2016 | 3 | 29 | 5 | 14 | 19 | 33 | 0 | 0 | 0 | 0 | 0 | 0 | 0 | 47.59 | 0 | 0 | 11.8 |
| 2016 | 3 | 29 | 5 | 24 | 19 | 35 | 0 | 0 | 0 | 0 | 0 | 0 | 0 | 47.5 | 0 | 0 | 11.8 |
| 2016 | 3 | 29 | 5 | 34 | 19 | 34 | 0 | 0 | 0 | 0 | 0 | 0 | 0 | 47.43 | 0 | 0 | 11.8 |
| 2016 | 3 | 29 | 5 | 44 | 19 | 34 | 0 | 0 | 0 | 0 | 0 | 0 | 0 | 47.37 | 0 | 0 | 11.8 |
| 2016 | 3 | 29 | 5 | 54 | 19 | 34 | 0 | 0 | 0 | 0 | 0 | 0 | 0 | 47.32 | 0 | 0 | 11.8 |
| 2016 | 3 | 29 | 6 | 4 | 19 | 35 | 0 | 0 | 0 | 0 | 0 | 0 | 0 | 47.26 | 0 | 0 | 11.8 |
| 2016 | 3 | 29 | 6 | 14 | 19 | 34 | 0 | 0 | 0 | 0 | 0 | 0 | 0 | 47.21 | 0 | 0 | 11.8 |
| 2016 | 3 | 29 | 6 | 24 | 19 | 34 | 0 | 0 | 0 | 0 | 0 | 0 | 0 | 47.14 | 0 | 0 | 11.8 |
| 2016 | 3 | 29 | 6 | 34 | 19 | 34 | 0 | 0 | 0 | 0 | 0 | 0 | 0 | 47.07 | 0 | 0 | 11.8 |
| 2016 | 3 | 29 | 6 | 44 | 19 | 34 | 0 | 0 | 0 | 0 | 0 | 0 | 0 | 47.03 | 0 | 0 | 12.2 |
| 2016 | 3 | 29 | 6 | 54 | 19 | 33 | 0 | 0 | 0 | 0 | 0 | 0 | 0 | 46.99 | 0 | 0 | 12.6 |
| 2016 | 3 | 29 | 7 | 4 | 19 | 34 | 0 | 0 | 0 | 0 | 0 | 0 | 0 | 46.94 | 0 | 0 | 12.8 |
| 2016 | 3 | 29 | 7 | 14 | 19 | 35 | 0 | 0 | 0 | 0 | 0 | 0 | 0 | 46.89 | 0 | 0 | 13 |
| 2016 | 3 | 29 | 7 | 24 | 19 | 34 | 0 | 0 | 0 | 0 | 0 | 0 | 0 | 46.85 | 0 | 0 | 13.2 |
| 2016 | 3 | 29 | 7 | 34 | 19 | 34 | 0 | 0 | 0 | 0 | 0 | 0 | 0 | 46.81 | 0 | 0 | 13.4 |
| 2016 | 3 | 29 | 7 | 44 | 19 | 34 | 0 | 0 | 0 | 0 | 0 | 0 | 0 | 46.76 | 0 | 0 | 13.4 |
| 2016 | 3 | 29 | 7 | 54 | 19 | 35 | 0 | 0 | 0 | 0 | 0 | 0 | 0 | 46.71 | 0 | 0 | 13.4 |
| 2016 | 3 | 29 | 8 | 4 | 19 | 34 | 0 | 0 | 0 | 0 | 0 | 0 | 0 | 46.71 | 0 | 0 | 13.6 |
| 2016 | 3 | 29 | 8 | 14 | 19 | 34 | 0 | 0 | 0 | 0 | 0 | 0 | 0 | 46.76 | 0 | 0 | 13.8 |
| 2016 | 3 | 29 | 8 | 24 | 19 | 34 | 0 | 0 | 0 | 0 | 0 | 0 | 0 | 46.94 | 0 | 0 | 13.8 |
| 2016 | 3 | 29 | 8 | 34 | 19 | 34 | 0 | 0 | 0 | 0 | 0 | 0 | 0 | 47.64 | 0 | 0 | 14 |
| 2016 | 3 | 29 | 8 | 44 | 19 | 34 | 0 | 0 | 0 | 0 | 0 | 0 | 0 | 47.93 | 0 | 0 | 13.8 |
| 2016 | 3 | 29 | 8 | 54 | 19 | 34 | 0 | 0 | 0 | 0 | 0 | 0 | 0 | 48.18 | 0 | 0 | 13.8 |
| 2016 | 3 | 29 | 9 | 4 | 19 | 34 | 0 | 0 | 0 | 0 | 0 | 0 | 0 | 48.4 | 0 | 0 | 13.8 |
| 2016 | 3 | 29 | 9 | 14 | 19 | 34 | 0 | 0 | 0 | 0 | 0 | 0 | 0 | 48.58 | 0 | 0 | 13.8 |
| 2016 | 3 | 29 | 9 | 24 | 19 | 34 | 0 | 0 | 0 | 0 | 0 | 0 | 0 | 48.78 | 0 | 0 | 13.8 |
| 2016 | 3 | 29 | 9 | 34 | 19 | 34 | 0 | 0 | 0 | 0 | 0 | 0 | 0 | 49.01 | 0 | 0 | 13.8 |
| 2016 | 3 | 29 | 9 | 44 | 19 | 34 | 0 | 0 | 0 | 0 | 0 | 0 | 0 | 49.17 | 0 | 0 | 13.8 |
| 2016 | 3 | 29 | 9 | 54 | 19 | 34 | 0 | 0 | 0 | 0 | 0 | 0 | 0 | 48.74 | 0 | 0 | 13.8 |
| 2016 | 3 | 29 | 10 | 4 | 19 | 34 | 0 | 0 | 0 | 0 | 0 | 0 | 0 | 48.42 | 0 | 0 | 13.8 |
| 2016 | 3 | 29 | 10 | 14 | 19 | 34 | 0 | 0 | 0 | 0 | 0 | 0 | 0 | 48.4 | 0 | 0 | 13.8 |

Blackrock Return (0208)

| Year | Month | Day | Hour | Minute | Second | Noise3 | IceDetection | Heading | Pitch | Roll | StdDevHeading | StdDevPitch | StdDevRoll | Temperature | Pressure | StdDevPressure | Voltage |
|------|-------|-----|------|--------|--------|--------|--------------|---------|-------|------|---------------|-------------|------------|-------------|----------|----------------|---------|
| 2016 | 3 | 29 | 10 | 24 | 19 | 34 | 0 | 0 | 0 | 0 | 0 | 0 | 0 | 48.47 | 0 | 0 | 13.8 |
| 2016 | 3 | 29 | 10 | 34 | 19 | 34 | 0 | 0 | 0 | 0 | 0 | 0 | 0 | 48.63 | 0 | 0 | 13.8 |
| 2016 | 3 | 29 | 10 | 44 | 19 | 34 | 0 | 0 | 0 | 0 | 0 | 0 | 0 | 48.85 | 0 | 0 | 13.8 |
| 2016 | 3 | 29 | 10 | 54 | 19 | 34 | 0 | 0 | 0 | 0 | 0 | 0 | 0 | 49.64 | 0 | 0 | 13.8 |
| 2016 | 3 | 29 | 11 | 4 | 19 | 34 | 0 | 0 | 0 | 0 | 0 | 0 | 0 | 50.49 | 0 | 0 | 13.8 |
| 2016 | 3 | 29 | 11 | 14 | 19 | 33 | 0 | 0 | 0 | 0 | 0 | 0 | 0 | 51.1 | 0 | 0 | 13.8 |
| 2016 | 3 | 29 | 11 | 24 | 19 | 33 | 0 | 0 | 0 | 0 | 0 | 0 | 0 | 51.49 | 0 | 0 | 13.8 |
| 2016 | 3 | 29 | 11 | 34 | 19 | 33 | 0 | 0 | 0 | 0 | 0 | 0 | 0 | 51.8 | 0 | 0 | 13.8 |
| 2016 | 3 | 29 | 11 | 44 | 19 | 34 | 0 | 0 | 0 | 0 | 0 | 0 | 0 | 52.11 | 0 | 0 | 13.8 |
| 2016 | 3 | 29 | 11 | 54 | 19 | 34 | 0 | 0 | 0 | 0 | 0 | 0 | 0 | 52.38 | 0 | 0 | 13.8 |
| 2016 | 3 | 29 | 12 | 4 | 19 | 34 | 0 | 0 | 0 | 0 | 0 | 0 | 0 | 52.7 | 0 | 0 | 13.8 |
| 2016 | 3 | 29 | 12 | 14 | 19 | 33 | 0 | 0 | 0 | 0 | 0 | 0 | 0 | 52.95 | 0 | 0 | 13.8 |
| 2016 | 3 | 29 | 12 | 24 | 19 | 33 | 0 | 0 | 0 | 0 | 0 | 0 | 0 | 53.19 | 0 | 0 | 13.8 |
| 2016 | 3 | 29 | 12 | 34 | 19 | 33 | 0 | 0 | 0 | 0 | 0 | 0 | 0 | 53.51 | 0 | 0 | 13.8 |
| 2016 | 3 | 29 | 12 | 44 | 19 | 33 | 0 | 0 | 0 | 0 | 0 | 0 | 0 | 53.82 | 0 | 0 | 13.8 |
| 2016 | 3 | 29 | 12 | 54 | 19 | 33 | 0 | 0 | 0 | 0 | 0 | 0 | 0 | 53.98 | 0 | 0 | 13.8 |
| 2016 | 3 | 29 | 13 | 4 | 19 | 34 | 0 | 0 | 0 | 0 | 0 | 0 | 0 | 54.27 | 0 | 0 | 13.8 |
| 2016 | 3 | 29 | 13 | 14 | 19 | 34 | 0 | 0 | 0 | 0 | 0 | 0 | 0 | 54.55 | 0 | 0 | 13.8 |
| 2016 | 3 | 29 | 13 | 24 | 19 | 33 | 0 | 0 | 0 | 0 | 0 | 0 | 0 | 54.84 | 0 | 0 | 13.8 |
| 2016 | 3 | 29 | 13 | 34 | 19 | 34 | 0 | 0 | 0 | 0 | 0 | 0 | 0 | 55.11 | 0 | 0 | 13.8 |
| 2016 | 3 | 29 | 13 | 44 | 19 | 33 | 0 | 0 | 0 | 0 | 0 | 0 | 0 | 55.36 | 0 | 0 | 13.8 |
| 2016 | 3 | 29 | 13 | 54 | 19 | 34 | 0 | 0 | 0 | 0 | 0 | 0 | 0 | 55.63 | 0 | 0 | 13.8 |
| 2016 | 3 | 29 | 14 | 4 | 19 | 33 | 0 | 0 | 0 | 0 | 0 | 0 | 0 | 55.9 | 0 | 0 | 13.8 |
| 2016 | 3 | 29 | 14 | 14 | 19 | 33 | 0 | 0 | 0 | 0 | 0 | 0 | 0 | 56.16 | 0 | 0 | 13.6 |
| 2016 | 3 | 29 | 14 | 24 | 19 | 34 | 0 | 0 | 0 | 0 | 0 | 0 | 0 | 56.39 | 0 | 0 | 13.6 |
| 2016 | 3 | 29 | 14 | 34 | 19 | 33 | 0 | 0 | 0 | 0 | 0 | 0 | 0 | 56.41 | 0 | 0 | 13.6 |
| 2016 | 3 | 29 | 14 | 44 | 19 | 34 | 0 | 0 | 0 | 0 | 0 | 0 | 0 | 56.68 | 0 | 0 | 13.4 |
| 2016 | 3 | 29 | 14 | 54 | 19 | 33 | 0 | 0 | 0 | 0 | 0 | 0 | 0 | 56.88 | 0 | 0 | 13.6 |
| 2016 | 3 | 29 | 15 | 4 | 19 | 33 | 0 | 0 | 0 | 0 | 0 | 0 | 0 | 57.06 | 0 | 0 | 13.6 |
| 2016 | 3 | 29 | 15 | 14 | 19 | 32 | 0 | 0 | 0 | 0 | 0 | 0 | 0 | 57.24 | 0 | 0 | 13.2 |
| 2016 | 3 | 29 | 15 | 24 | 19 | 33 | 0 | 0 | 0 | 0 | 0 | 0 | 0 | 57.4 | 0 | 0 | 13.2 |
| 2016 | 3 | 29 | 15 | 34 | 19 | 34 | 0 | 0 | 0 | 0 | 0 | 0 | 0 | 57.45 | 0 | 0 | 13 |
| 2016 | 3 | 29 | 15 | 44 | 19 | 33 | 0 | 0 | 0 | 0 | 0 | 0 | 0 | 57.54 | 0 | 0 | 12.6 |
| 2016 | 3 | 29 | 15 | 54 | 19 | 33 | 0 | 0 | 0 | 0 | 0 | 0 | 0 | 57.4 | 0 | 0 | 12.6 |
| 2016 | 3 | 29 | 16 | 4 | 19 | 32 | 0 | 0 | 0 | 0 | 0 | 0 | 0 | 57.61 | 0 | 0 | 12.6 |
| 2016 | 3 | 29 | 16 | 14 | 19 | 32 | 0 | 0 | 0 | 0 | 0 | 0 | 0 | 57.76 | 0 | 0 | 12.4 |
| 2016 | 3 | 29 | 16 | 24 | 19 | 33 | 0 | 0 | 0 | 0 | 0 | 0 | 0 | 57.67 | 0 | 0 | 12.4 |
| 2016 | 3 | 29 | 16 | 34 | 19 | 32 | 0 | 0 | 0 | 0 | 0 | 0 | 0 | 57.6 | 0 | 0 | 12.4 |
| 2016 | 3 | 29 | 16 | 44 | 19 | 33 | 0 | 0 | 0 | 0 | 0 | 0 | 0 | 57.6 | 0 | 0 | 12.2 |
| 2016 | 3 | 29 | 16 | 54 | 19 | 32 | 0 | 0 | 0 | 0 | 0 | 0 | 0 | 57.61 | 0 | 0 | 12.2 |
| 2016 | 3 | 29 | 17 | 4 | 19 | 33 | 0 | 0 | 0 | 0 | 0 | 0 | 0 | 57.63 | 0 | 0 | 12.2 |
| 2016 | 3 | 29 | 17 | 14 | 19 | 32 | 0 | 0 | 0 | 0 | 0 | 0 | 0 | 57.63 | 0 | 0 | 12.2 |
| 2016 | 3 | 29 | 17 | 24 | 19 | 33 | 0 | 0 | 0 | 0 | 0 | 0 | 0 | 57.58 | 0 | 0 | 12.2 |
| 2016 | 3 | 29 | 17 | 34 | 19 | 32 | 0 | 0 | 0 | 0 | 0 | 0 | 0 | 57.54 | 0 | 0 | 12.2 |
| 2016 | 3 | 29 | 17 | 44 | 19 | 33 | 0 | 0 | 0 | 0 | 0 | 0 | 0 | 57.49 | 0 | 0 | 12.2 |
| 2016 | 3 | 29 | 17 | 54 | 19 | 32 | 0 | 0 | 0 | 0 | 0 | 0 | 0 | 57.43 | 0 | 0 | 12 |

Blackrock Return (0208)

| Year | Month | Day | Hour | Minute | Second | Noise3 | IceDetection | Heading | Pitch | Roll | StdDevHeading | StdDevPitch | StdDevRoll | Temperature | Pressure | StdDevPressure | Voltage |
|------|-------|-----|------|--------|--------|--------|--------------|---------|-------|------|---------------|-------------|------------|-------------|----------|----------------|---------|
| 2016 | 3 | 29 | 18 | 4 | 19 | 33 | 0 | 0 | 0 | 0 | 0 | 0 | 0 | 57.38 | 0 | 0 | 12 |
| 2016 | 3 | 29 | 18 | 14 | 19 | 34 | 0 | 0 | 0 | 0 | 0 | 0 | 0 | 57.31 | 0 | 0 | 12 |
| 2016 | 3 | 29 | 18 | 24 | 19 | 33 | 0 | 0 | 0 | 0 | 0 | 0 | 0 | 57.25 | 0 | 0 | 12 |
| 2016 | 3 | 29 | 18 | 34 | 19 | 33 | 0 | 0 | 0 | 0 | 0 | 0 | 0 | 57.18 | 0 | 0 | 12 |
| 2016 | 3 | 29 | 18 | 44 | 19 | 33 | 0 | 0 | 0 | 0 | 0 | 0 | 0 | 57.07 | 0 | 0 | 12 |
| 2016 | 3 | 29 | 18 | 54 | 19 | 33 | 0 | 0 | 0 | 0 | 0 | 0 | 0 | 56.98 | 0 | 0 | 12 |
| 2016 | 3 | 29 | 19 | 4 | 19 | 33 | 0 | 0 | 0 | 0 | 0 | 0 | 0 | 56.89 | 0 | 0 | 12 |
| 2016 | 3 | 29 | 19 | 14 | 19 | 32 | 0 | 0 | 0 | 0 | 0 | 0 | 0 | 56.77 | 0 | 0 | 12 |
| 2016 | 3 | 29 | 19 | 24 | 19 | 33 | 0 | 0 | 0 | 0 | 0 | 0 | 0 | 56.64 | 0 | 0 | 12 |
| 2016 | 3 | 29 | 19 | 34 | 19 | 33 | 0 | 0 | 0 | 0 | 0 | 0 | 0 | 56.53 | 0 | 0 | 12 |
| 2016 | 3 | 29 | 19 | 44 | 19 | 32 | 0 | 0 | 0 | 0 | 0 | 0 | 0 | 56.41 | 0 | 0 | 12 |
| 2016 | 3 | 29 | 19 | 54 | 19 | 32 | 0 | 0 | 0 | 0 | 0 | 0 | 0 | 56.25 | 0 | 0 | 12 |
| 2016 | 3 | 29 | 20 | 4 | 19 | 33 | 0 | 0 | 0 | 0 | 0 | 0 | 0 | 56.1 | 0 | 0 | 12 |
| 2016 | 3 | 29 | 20 | 14 | 19 | 33 | 0 | 0 | 0 | 0 | 0 | 0 | 0 | 55.94 | 0 | 0 | 12 |
| 2016 | 3 | 29 | 20 | 24 | 19 | 33 | 0 | 0 | 0 | 0 | 0 | 0 | 0 | 55.78 | 0 | 0 | 12 |
| 2016 | 3 | 29 | 20 | 34 | 19 | 33 | 0 | 0 | 0 | 0 | 0 | 0 | 0 | 55.6 | 0 | 0 | 12 |
| 2016 | 3 | 29 | 20 | 44 | 19 | 32 | 0 | 0 | 0 | 0 | 0 | 0 | 0 | 55.4 | 0 | 0 | 12 |
| 2016 | 3 | 29 | 20 | 54 | 19 | 33 | 0 | 0 | 0 | 0 | 0 | 0 | 0 | 55.2 | 0 | 0 | 12 |
| 2016 | 3 | 29 | 21 | 4 | 19 | 34 | 0 | 0 | 0 | 0 | 0 | 0 | 0 | 54.99 | 0 | 0 | 12 |
| 2016 | 3 | 29 | 21 | 14 | 19 | 32 | 0 | 0 | 0 | 0 | 0 | 0 | 0 | 54.77 | 0 | 0 | 12 |
| 2016 | 3 | 29 | 21 | 24 | 19 | 33 | 0 | 0 | 0 | 0 | 0 | 0 | 0 | 54.54 | 0 | 0 | 12 |
| 2016 | 3 | 29 | 21 | 34 | 19 | 33 | 0 | 0 | 0 | 0 | 0 | 0 | 0 | 54.3 | 0 | 0 | 12 |
| 2016 | 3 | 29 | 21 | 44 | 19 | 34 | 0 | 0 | 0 | 0 | 0 | 0 | 0 | 54.09 | 0 | 0 | 12 |
| 2016 | 3 | 29 | 21 | 54 | 19 | 33 | 0 | 0 | 0 | 0 | 0 | 0 | 0 | 53.87 | 0 | 0 | 12 |
| 2016 | 3 | 29 | 22 | 4 | 19 | 33 | 0 | 0 | 0 | 0 | 0 | 0 | 0 | 53.65 | 0 | 0 | 12 |
| 2016 | 3 | 29 | 22 | 14 | 19 | 33 | 0 | 0 | 0 | 0 | 0 | 0 | 0 | 53.46 | 0 | 0 | 12 |
| 2016 | 3 | 29 | 22 | 24 | 19 | 33 | 0 | 0 | 0 | 0 | 0 | 0 | 0 | 53.26 | 0 | 0 | 12 |
| 2016 | 3 | 29 | 22 | 34 | 19 | 34 | 0 | 0 | 0 | 0 | 0 | 0 | 0 | 53.08 | 0 | 0 | 12 |
| 2016 | 3 | 29 | 22 | 44 | 19 | 34 | 0 | 0 | 0 | 0 | 0 | 0 | 0 | 52.92 | 0 | 0 | 12 |
| 2016 | 3 | 29 | 22 | 54 | 19 | 33 | 0 | 0 | 0 | 0 | 0 | 0 | 0 | 52.75 | 0 | 0 | 12 |
| 2016 | 3 | 29 | 23 | 4 | 19 | 34 | 0 | 0 | 0 | 0 | 0 | 0 | 0 | 52.57 | 0 | 0 | 12 |
| 2016 | 3 | 29 | 23 | 14 | 19 | 33 | 0 | 0 | 0 | 0 | 0 | 0 | 0 | 52.41 | 0 | 0 | 12 |
| 2016 | 3 | 29 | 23 | 24 | 19 | 33 | 0 | 0 | 0 | 0 | 0 | 0 | 0 | 52.25 | 0 | 0 | 12 |
| 2016 | 3 | 29 | 23 | 34 | 19 | 34 | 0 | 0 | 0 | 0 | 0 | 0 | 0 | 52.09 | 0 | 0 | 12 |
| 2016 | 3 | 29 | 23 | 44 | 19 | 34 | 0 | 0 | 0 | 0 | 0 | 0 | 0 | 51.93 | 0 | 0 | 12 |
| 2016 | 3 | 29 | 23 | 54 | 19 | 33 | 0 | 0 | 0 | 0 | 0 | 0 | 0 | 51.76 | 0 | 0 | 12 |
| 2016 | 3 | 30 | 0 | 4 | 19 | 33 | 0 | 0 | 0 | 0 | 0 | 0 | 0 | 51.6 | 0 | 0 | 12 |
| 2016 | 3 | 30 | 0 | 14 | 19 | 33 | 0 | 0 | 0 | 0 | 0 | 0 | 0 | 51.42 | 0 | 0 | 12 |
| 2016 | 3 | 30 | 0 | 24 | 19 | 34 | 0 | 0 | 0 | 0 | 0 | 0 | 0 | 51.24 | 0 | 0 | 11.8 |
| 2016 | 3 | 30 | 0 | 34 | 19 | 33 | 0 | 0 | 0 | 0 | 0 | 0 | 0 | 51.08 | 0 | 0 | 11.8 |
| 2016 | 3 | 30 | 0 | 44 | 19 | 34 | 0 | 0 | 0 | 0 | 0 | 0 | 0 | 50.9 | 0 | 0 | 11.8 |
| 2016 | 3 | 30 | 0 | 54 | 19 | 33 | 0 | 0 | 0 | 0 | 0 | 0 | 0 | 50.74 | 0 | 0 | 11.8 |
| 2016 | 3 | 30 | 1 | 4 | 19 | 34 | 0 | 0 | 0 | 0 | 0 | 0 | 0 | 50.59 | 0 | 0 | 11.8 |
| 2016 | 3 | 30 | 1 | 14 | 19 | 33 | 0 | 0 | 0 | 0 | 0 | 0 | 0 | 50.43 | 0 | 0 | 11.8 |
| 2016 | 3 | 30 | 1 | 24 | 19 | 34 | 0 | 0 | 0 | 0 | 0 | 0 | 0 | 50.29 | 0 | 0 | 11.8 |
| 2016 | 3 | 30 | 1 | 34 | 19 | 33 | 0 | 0 | 0 | 0 | 0 | 0 | 0 | 50.16 | 0 | 0 | 11.8 |

Blackrock Return (0208)

| Year | Month | Day | Hour | Minute | Second | Noise3 | IceDetection | Heading | Pitch | Roll | StdDevHeading | StdDevPitch | StdDevRoll | Temperature | Pressure | StdDevPressure | Voltage |
|------|-------|-----|------|--------|--------|--------|--------------|---------|-------|------|---------------|-------------|------------|-------------|----------|----------------|---------|
| 2016 | 3 | 30 | 1 | 44 | 19 | 33 | | 0 | 0 | 0 | 0 | 0 | 0 | 50.04 | 0 | 0 | 11.8 |
| 2016 | 3 | 30 | 1 | 54 | 19 | 34 | | 0 | 0 | 0 | 0 | 0 | 0 | 49.91 | 0 | 0 | 11.8 |
| 2016 | 3 | 30 | 2 | 4 | 19 | 33 | | 0 | 0 | 0 | 0 | 0 | 0 | 49.8 | 0 | 0 | 11.8 |
| 2016 | 3 | 30 | 2 | 14 | 19 | 34 | | 0 | 0 | 0 | 0 | 0 | 0 | 49.69 | 0 | 0 | 11.8 |
| 2016 | 3 | 30 | 2 | 24 | 19 | 34 | | 0 | 0 | 0 | 0 | 0 | 0 | 49.6 | 0 | 0 | 11.8 |
| 2016 | 3 | 30 | 2 | 34 | 19 | 35 | | 0 | 0 | 0 | 0 | 0 | 0 | 49.51 | 0 | 0 | 11.8 |
| 2016 | 3 | 30 | 2 | 44 | 19 | 34 | | 0 | 0 | 0 | 0 | 0 | 0 | 49.42 | 0 | 0 | 11.8 |
| 2016 | 3 | 30 | 2 | 54 | 19 | 34 | | 0 | 0 | 0 | 0 | 0 | 0 | 49.35 | 0 | 0 | 11.8 |
| 2016 | 3 | 30 | 3 | 4 | 19 | 34 | | 0 | 0 | 0 | 0 | 0 | 0 | 49.3 | 0 | 0 | 11.8 |
| 2016 | 3 | 30 | 3 | 14 | 19 | 34 | | 0 | 0 | 0 | 0 | 0 | 0 | 49.26 | 0 | 0 | 11.8 |
| 2016 | 3 | 30 | 3 | 24 | 19 | 34 | | 0 | 0 | 0 | 0 | 0 | 0 | 49.21 | 0 | 0 | 11.8 |
| 2016 | 3 | 30 | 3 | 34 | 19 | 34 | | 0 | 0 | 0 | 0 | 0 | 0 | 49.17 | 0 | 0 | 11.8 |
| 2016 | 3 | 30 | 3 | 44 | 19 | 33 | | 0 | 0 | 0 | 0 | 0 | 0 | 49.12 | 0 | 0 | 11.8 |
| 2016 | 3 | 30 | 3 | 54 | 19 | 34 | | 0 | 0 | 0 | 0 | 0 | 0 | 49.05 | 0 | 0 | 11.8 |
| 2016 | 3 | 30 | 4 | 4 | 19 | 34 | | 0 | 0 | 0 | 0 | 0 | 0 | 48.99 | 0 | 0 | 11.8 |
| 2016 | 3 | 30 | 4 | 14 | 19 | 34 | | 0 | 0 | 0 | 0 | 0 | 0 | 48.96 | 0 | 0 | 11.8 |
| 2016 | 3 | 30 | 4 | 24 | 19 | 34 | | 0 | 0 | 0 | 0 | 0 | 0 | 48.9 | 0 | 0 | 11.8 |
| 2016 | 3 | 30 | 4 | 34 | 19 | 33 | | 0 | 0 | 0 | 0 | 0 | 0 | 48.85 | 0 | 0 | 11.8 |
| 2016 | 3 | 30 | 4 | 44 | 19 | 34 | | 0 | 0 | 0 | 0 | 0 | 0 | 48.81 | 0 | 0 | 11.8 |
| 2016 | 3 | 30 | 4 | 54 | 19 | 34 | | 0 | 0 | 0 | 0 | 0 | 0 | 48.78 | 0 | 0 | 11.8 |
| 2016 | 3 | 30 | 5 | 4 | 19 | 34 | | 0 | 0 | 0 | 0 | 0 | 0 | 48.72 | 0 | 0 | 11.8 |
| 2016 | 3 | 30 | 5 | 14 | 19 | 34 | | 0 | 0 | 0 | 0 | 0 | 0 | 48.69 | 0 | 0 | 11.8 |
| 2016 | 3 | 30 | 5 | 24 | 19 | 33 | | 0 | 0 | 0 | 0 | 0 | 0 | 48.65 | 0 | 0 | 11.8 |
| 2016 | 3 | 30 | 5 | 34 | 19 | 35 | | 0 | 0 | 0 | 0 | 0 | 0 | 48.61 | 0 | 0 | 11.8 |
| 2016 | 3 | 30 | 5 | 44 | 19 | 34 | | 0 | 0 | 0 | 0 | 0 | 0 | 48.6 | 0 | 0 | 11.8 |
| 2016 | 3 | 30 | 5 | 54 | 19 | 34 | | 0 | 0 | 0 | 0 | 0 | 0 | 48.58 | 0 | 0 | 11.8 |
| 2016 | 3 | 30 | 6 | 4 | 19 | 33 | | 0 | 0 | 0 | 0 | 0 | 0 | 48.56 | 0 | 0 | 11.8 |
| 2016 | 3 | 30 | 6 | 14 | 19 | 33 | | 0 | 0 | 0 | 0 | 0 | 0 | 48.58 | 0 | 0 | 11.8 |
| 2016 | 3 | 30 | 6 | 24 | 19 | 33 | | 0 | 0 | 0 | 0 | 0 | 0 | 48.56 | 0 | 0 | 11.8 |
| 2016 | 3 | 30 | 6 | 34 | 19 | 34 | | 0 | 0 | 0 | 0 | 0 | 0 | 48.54 | 0 | 0 | 11.8 |
| 2016 | 3 | 30 | 6 | 44 | 19 | 34 | | 0 | 0 | 0 | 0 | 0 | 0 | 48.56 | 0 | 0 | 12 |
| 2016 | 3 | 30 | 6 | 54 | 19 | 34 | | 0 | 0 | 0 | 0 | 0 | 0 | 48.58 | 0 | 0 | 11.8 |
| 2016 | 3 | 30 | 7 | 4 | 19 | 34 | | 0 | 0 | 0 | 0 | 0 | 0 | 48.6 | 0 | 0 | 11.8 |
| 2016 | 3 | 30 | 7 | 14 | 19 | 34 | | 0 | 0 | 0 | 0 | 0 | 0 | 48.6 | 0 | 0 | 12 |
| 2016 | 3 | 30 | 7 | 24 | 19 | 34 | | 0 | 0 | 0 | 0 | 0 | 0 | 48.56 | 0 | 0 | 12 |
| 2016 | 3 | 30 | 7 | 34 | 19 | 33 | | 0 | 0 | 0 | 0 | 0 | 0 | 48.56 | 0 | 0 | 12 |
| 2016 | 3 | 30 | 7 | 44 | 19 | 34 | | 0 | 0 | 0 | 0 | 0 | 0 | 48.56 | 0 | 0 | 12.4 |
| 2016 | 3 | 30 | 7 | 54 | 19 | 34 | | 0 | 0 | 0 | 0 | 0 | 0 | 48.61 | 0 | 0 | 12.6 |
| 2016 | 3 | 30 | 8 | 4 | 19 | 34 | | 0 | 0 | 0 | 0 | 0 | 0 | 48.6 | 0 | 0 | 12.6 |
| 2016 | 3 | 30 | 8 | 14 | 19 | 34 | | 0 | 0 | 0 | 0 | 0 | 0 | 48.65 | 0 | 0 | 12.8 |
| 2016 | 3 | 30 | 8 | 24 | 19 | 34 | | 0 | 0 | 0 | 0 | 0 | 0 | 48.69 | 0 | 0 | 12.4 |
| 2016 | 3 | 30 | 8 | 34 | 19 | 34 | | 0 | 0 | 0 | 0 | 0 | 0 | 48.74 | 0 | 0 | 12.4 |
| 2016 | 3 | 30 | 8 | 44 | 19 | 34 | | 0 | 0 | 0 | 0 | 0 | 0 | 48.87 | 0 | 0 | 12.4 |
| 2016 | 3 | 30 | 8 | 54 | 19 | 34 | | 0 | 0 | 0 | 0 | 0 | 0 | 48.97 | 0 | 0 | 12.4 |
| 2016 | 3 | 30 | 9 | 4 | 19 | 34 | | 0 | 0 | 0 | 0 | 0 | 0 | 49.12 | 0 | 0 | 12.6 |
| 2016 | 3 | 30 | 9 | 14 | 19 | 34 | | 0 | 0 | 0 | 0 | 0 | 0 | 49.14 | 0 | 0 | 12.6 |

Blackrock Return (0208)

| Year | Month | Day | Hour | Minute | Second | Noise3 | IceDetection | Heading | Pitch | Roll | StdDevHeading | StdDevPitch | StdDevRoll | Temperature | Pressure | StdDevPressure | Voltage |
|------|-------|-----|------|--------|--------|--------|--------------|---------|-------|------|---------------|-------------|------------|-------------|----------|----------------|---------|
| 2016 | 3 | 30 | 9 | 24 | 19 | 34 | 0 | 0 | 0 | 0 | 0 | 0 | 0 | 49.08 | 0 | 0 | 12.6 |
| 2016 | 3 | 30 | 9 | 34 | 19 | 34 | 0 | 0 | 0 | 0 | 0 | 0 | 0 | 49.05 | 0 | 0 | 12.4 |
| 2016 | 3 | 30 | 9 | 44 | 19 | 35 | 0 | 0 | 0 | 0 | 0 | 0 | 0 | 49.06 | 0 | 0 | 12.4 |
| 2016 | 3 | 30 | 9 | 54 | 19 | 34 | 0 | 0 | 0 | 0 | 0 | 0 | 0 | 49.1 | 0 | 0 | 12.4 |
| 2016 | 3 | 30 | 10 | 4 | 19 | 34 | 0 | 0 | 0 | 0 | 0 | 0 | 0 | 49.17 | 0 | 0 | 12.6 |
| 2016 | 3 | 30 | 10 | 14 | 19 | 34 | 0 | 0 | 0 | 0 | 0 | 0 | 0 | 49.19 | 0 | 0 | 12.6 |
| 2016 | 3 | 30 | 10 | 24 | 19 | 34 | 0 | 0 | 0 | 0 | 0 | 0 | 0 | 49.3 | 0 | 0 | 12.6 |
| 2016 | 3 | 30 | 10 | 34 | 19 | 34 | 0 | 0 | 0 | 0 | 0 | 0 | 0 | 49.24 | 0 | 0 | 12.6 |
| 2016 | 3 | 30 | 10 | 44 | 19 | 34 | 0 | 0 | 0 | 0 | 0 | 0 | 0 | 49.3 | 0 | 0 | 12.6 |
| 2016 | 3 | 30 | 10 | 54 | 19 | 34 | 0 | 0 | 0 | 0 | 0 | 0 | 0 | 49.42 | 0 | 0 | 12.8 |
| 2016 | 3 | 30 | 11 | 4 | 19 | 34 | 0 | 0 | 0 | 0 | 0 | 0 | 0 | 49.53 | 0 | 0 | 13 |
| 2016 | 3 | 30 | 11 | 14 | 19 | 34 | 0 | 0 | 0 | 0 | 0 | 0 | 0 | 49.75 | 0 | 0 | 13 |
| 2016 | 3 | 30 | 11 | 24 | 19 | 34 | 0 | 0 | 0 | 0 | 0 | 0 | 0 | 49.78 | 0 | 0 | 13 |
| 2016 | 3 | 30 | 11 | 34 | 19 | 34 | 0 | 0 | 0 | 0 | 0 | 0 | 0 | 49.89 | 0 | 0 | 13.2 |
| 2016 | 3 | 30 | 11 | 44 | 19 | 34 | 0 | 0 | 0 | 0 | 0 | 0 | 0 | 50 | 0 | 0 | 13 |
| 2016 | 3 | 30 | 11 | 54 | 19 | 34 | 0 | 0 | 0 | 0 | 0 | 0 | 0 | 50.27 | 0 | 0 | 13.2 |
| 2016 | 3 | 30 | 12 | 4 | 19 | 33 | 0 | 0 | 0 | 0 | 0 | 0 | 0 | 50.23 | 0 | 0 | 12.8 |
| 2016 | 3 | 30 | 12 | 14 | 19 | 33 | 0 | 0 | 0 | 0 | 0 | 0 | 0 | 50.23 | 0 | 0 | 12.8 |
| 2016 | 3 | 30 | 12 | 24 | 19 | 34 | 0 | 0 | 0 | 0 | 0 | 0 | 0 | 50.18 | 0 | 0 | 12.8 |
| 2016 | 3 | 30 | 12 | 34 | 19 | 33 | 0 | 0 | 0 | 0 | 0 | 0 | 0 | 50.34 | 0 | 0 | 12.8 |
| 2016 | 3 | 30 | 12 | 44 | 19 | 33 | 0 | 0 | 0 | 0 | 0 | 0 | 0 | 50.79 | 0 | 0 | 13.2 |
| 2016 | 3 | 30 | 12 | 54 | 19 | 34 | 0 | 0 | 0 | 0 | 0 | 0 | 0 | 51.13 | 0 | 0 | 13.2 |
| 2016 | 3 | 30 | 13 | 4 | 19 | 33 | 0 | 0 | 0 | 0 | 0 | 0 | 0 | 51.66 | 0 | 0 | 13.8 |
| 2016 | 3 | 30 | 13 | 14 | 19 | 34 | 0 | 0 | 0 | 0 | 0 | 0 | 0 | 51.71 | 0 | 0 | 13.6 |
| 2016 | 3 | 30 | 13 | 24 | 19 | 33 | 0 | 0 | 0 | 0 | 0 | 0 | 0 | 51.93 | 0 | 0 | 13.6 |
| 2016 | 3 | 30 | 13 | 34 | 19 | 34 | 0 | 0 | 0 | 0 | 0 | 0 | 0 | 51.73 | 0 | 0 | 12.8 |
| 2016 | 3 | 30 | 13 | 44 | 19 | 34 | 0 | 0 | 0 | 0 | 0 | 0 | 0 | 51.55 | 0 | 0 | 12.6 |
| 2016 | 3 | 30 | 13 | 54 | 19 | 34 | 0 | 0 | 0 | 0 | 0 | 0 | 0 | 51.57 | 0 | 0 | 12.6 |
| 2016 | 3 | 30 | 14 | 4 | 19 | 33 | 0 | 0 | 0 | 0 | 0 | 0 | 0 | 51.46 | 0 | 0 | 12.4 |
| 2016 | 3 | 30 | 14 | 14 | 19 | 33 | 0 | 0 | 0 | 0 | 0 | 0 | 0 | 51.67 | 0 | 0 | 12.8 |
| 2016 | 3 | 30 | 14 | 24 | 19 | 34 | 0 | 0 | 0 | 0 | 0 | 0 | 0 | 51.8 | 0 | 0 | 12.6 |
| 2016 | 3 | 30 | 14 | 34 | 19 | 34 | 0 | 0 | 0 | 0 | 0 | 0 | 0 | 51.67 | 0 | 0 | 12.4 |
| 2016 | 3 | 30 | 14 | 44 | 19 | 34 | 0 | 0 | 0 | 0 | 0 | 0 | 0 | 52.05 | 0 | 0 | 12.6 |
| 2016 | 3 | 30 | 14 | 54 | 19 | 34 | 0 | 0 | 0 | 0 | 0 | 0 | 0 | 52.34 | 0 | 0 | 12.6 |
| 2016 | 3 | 30 | 15 | 4 | 19 | 33 | 0 | 0 | 0 | 0 | 0 | 0 | 0 | 52.34 | 0 | 0 | 12.8 |
| 2016 | 3 | 30 | 15 | 14 | 19 | 33 | 0 | 0 | 0 | 0 | 0 | 0 | 0 | 52.29 | 0 | 0 | 12.4 |
| 2016 | 3 | 30 | 15 | 24 | 19 | 33 | 0 | 0 | 0 | 0 | 0 | 0 | 0 | 52.09 | 0 | 0 | 12.4 |
| 2016 | 3 | 30 | 15 | 34 | 19 | 33 | 0 | 0 | 0 | 0 | 0 | 0 | 0 | 51.94 | 0 | 0 | 12.2 |
| 2016 | 3 | 30 | 15 | 44 | 19 | 33 | 0 | 0 | 0 | 0 | 0 | 0 | 0 | 52.2 | 0 | 0 | 12.4 |
| 2016 | 3 | 30 | 15 | 54 | 19 | 35 | 0 | 0 | 0 | 0 | 0 | 0 | 0 | 52.18 | 0 | 0 | 12.4 |
| 2016 | 3 | 30 | 16 | 4 | 19 | 34 | 0 | 0 | 0 | 0 | 0 | 0 | 0 | 52.25 | 0 | 0 | 12.4 |
| 2016 | 3 | 30 | 16 | 14 | 19 | 33 | 0 | 0 | 0 | 0 | 0 | 0 | 0 | 52.14 | 0 | 0 | 12.2 |
| 2016 | 3 | 30 | 16 | 24 | 19 | 33 | 0 | 0 | 0 | 0 | 0 | 0 | 0 | 52.07 | 0 | 0 | 12.2 |
| 2016 | 3 | 30 | 16 | 34 | 19 | 33 | 0 | 0 | 0 | 0 | 0 | 0 | 0 | 52.09 | 0 | 0 | 12.2 |
| 2016 | 3 | 30 | 16 | 44 | 19 | 33 | 0 | 0 | 0 | 0 | 0 | 0 | 0 | 52.05 | 0 | 0 | 12.2 |
| 2016 | 3 | 30 | 16 | 54 | 19 | 33 | 0 | 0 | 0 | 0 | 0 | 0 | 0 | 52.03 | 0 | 0 | 12.2 |

Blackrock Return (0208)

| Year | Month | Day | Hour | Minute | Second | Noise3 | IceDetection | Heading | Pitch | Roll | StdDevHeading | StdDevPitch | StdDevRoll | Temperature | Pressure | StdDevPressure | Voltage |
|------|-------|-----|------|--------|--------|--------|--------------|---------|-------|------|---------------|-------------|------------|-------------|----------|----------------|---------|
| 2016 | 3 | 30 | 17 | 4 | 19 | 33 | 0 | 0 | 0 | 0 | 0 | 0 | 0 | 52.02 | 0 | 0 | 12 |
| 2016 | 3 | 30 | 17 | 14 | 19 | 34 | 0 | 0 | 0 | 0 | 0 | 0 | 0 | 51.98 | 0 | 0 | 12 |
| 2016 | 3 | 30 | 17 | 24 | 19 | 33 | 0 | 0 | 0 | 0 | 0 | 0 | 0 | 51.96 | 0 | 0 | 12 |
| 2016 | 3 | 30 | 17 | 34 | 19 | 34 | 0 | 0 | 0 | 0 | 0 | 0 | 0 | 51.94 | 0 | 0 | 12 |
| 2016 | 3 | 30 | 17 | 44 | 19 | 33 | 0 | 0 | 0 | 0 | 0 | 0 | 0 | 51.91 | 0 | 0 | 12 |
| 2016 | 3 | 30 | 17 | 54 | 19 | 34 | 0 | 0 | 0 | 0 | 0 | 0 | 0 | 51.87 | 0 | 0 | 12 |
| 2016 | 3 | 30 | 18 | 4 | 19 | 34 | 0 | 0 | 0 | 0 | 0 | 0 | 0 | 51.82 | 0 | 0 | 12 |
| 2016 | 3 | 30 | 18 | 14 | 19 | 33 | 0 | 0 | 0 | 0 | 0 | 0 | 0 | 51.76 | 0 | 0 | 12 |
| 2016 | 3 | 30 | 18 | 24 | 19 | 34 | 0 | 0 | 0 | 0 | 0 | 0 | 0 | 51.71 | 0 | 0 | 12 |
| 2016 | 3 | 30 | 18 | 34 | 19 | 33 | 0 | 0 | 0 | 0 | 0 | 0 | 0 | 51.67 | 0 | 0 | 12 |
| 2016 | 3 | 30 | 18 | 44 | 19 | 34 | 0 | 0 | 0 | 0 | 0 | 0 | 0 | 51.64 | 0 | 0 | 12 |
| 2016 | 3 | 30 | 18 | 54 | 19 | 33 | 0 | 0 | 0 | 0 | 0 | 0 | 0 | 51.58 | 0 | 0 | 12 |
| 2016 | 3 | 30 | 19 | 4 | 19 | 34 | 0 | 0 | 0 | 0 | 0 | 0 | 0 | 51.55 | 0 | 0 | 12 |
| 2016 | 3 | 30 | 19 | 14 | 19 | 33 | 0 | 0 | 0 | 0 | 0 | 0 | 0 | 51.49 | 0 | 0 | 12 |
| 2016 | 3 | 30 | 19 | 24 | 19 | 33 | 0 | 0 | 0 | 0 | 0 | 0 | 0 | 51.4 | 0 | 0 | 12 |
| 2016 | 3 | 30 | 19 | 34 | 19 | 33 | 0 | 0 | 0 | 0 | 0 | 0 | 0 | 51.35 | 0 | 0 | 12 |
| 2016 | 3 | 30 | 19 | 44 | 19 | 34 | 0 | 0 | 0 | 0 | 0 | 0 | 0 | 51.28 | 0 | 0 | 12 |
| 2016 | 3 | 30 | 19 | 54 | 19 | 33 | 0 | 0 | 0 | 0 | 0 | 0 | 0 | 51.21 | 0 | 0 | 12 |
| 2016 | 3 | 30 | 20 | 4 | 19 | 34 | 0 | 0 | 0 | 0 | 0 | 0 | 0 | 51.12 | 0 | 0 | 12 |
| 2016 | 3 | 30 | 20 | 14 | 19 | 34 | 0 | 0 | 0 | 0 | 0 | 0 | 0 | 51.01 | 0 | 0 | 11.8 |
| 2016 | 3 | 30 | 20 | 24 | 19 | 33 | 0 | 0 | 0 | 0 | 0 | 0 | 0 | 50.92 | 0 | 0 | 11.8 |
| 2016 | 3 | 30 | 20 | 34 | 19 | 33 | 0 | 0 | 0 | 0 | 0 | 0 | 0 | 50.86 | 0 | 0 | 11.8 |
| 2016 | 3 | 30 | 20 | 44 | 19 | 34 | 0 | 0 | 0 | 0 | 0 | 0 | 0 | 50.77 | 0 | 0 | 11.8 |
| 2016 | 3 | 30 | 20 | 54 | 19 | 33 | 0 | 0 | 0 | 0 | 0 | 0 | 0 | 50.68 | 0 | 0 | 11.8 |
| 2016 | 3 | 30 | 21 | 4 | 19 | 34 | 0 | 0 | 0 | 0 | 0 | 0 | 0 | 50.59 | 0 | 0 | 11.8 |
| 2016 | 3 | 30 | 21 | 14 | 19 | 34 | 0 | 0 | 0 | 0 | 0 | 0 | 0 | 50.49 | 0 | 0 | 11.8 |
| 2016 | 3 | 30 | 21 | 24 | 19 | 33 | 0 | 0 | 0 | 0 | 0 | 0 | 0 | 50.38 | 0 | 0 | 11.8 |
| 2016 | 3 | 30 | 21 | 34 | 19 | 33 | 0 | 0 | 0 | 0 | 0 | 0 | 0 | 50.27 | 0 | 0 | 11.8 |
| 2016 | 3 | 30 | 21 | 44 | 19 | 33 | 0 | 0 | 0 | 0 | 0 | 0 | 0 | 50.16 | 0 | 0 | 11.8 |
| 2016 | 3 | 30 | 21 | 54 | 19 | 34 | 0 | 0 | 0 | 0 | 0 | 0 | 0 | 50.07 | 0 | 0 | 11.8 |
| 2016 | 3 | 30 | 22 | 4 | 19 | 33 | 0 | 0 | 0 | 0 | 0 | 0 | 0 | 49.96 | 0 | 0 | 11.8 |
| 2016 | 3 | 30 | 22 | 14 | 19 | 34 | 0 | 0 | 0 | 0 | 0 | 0 | 0 | 49.86 | 0 | 0 | 11.8 |
| 2016 | 3 | 30 | 22 | 24 | 19 | 34 | 0 | 0 | 0 | 0 | 0 | 0 | 0 | 49.75 | 0 | 0 | 11.8 |
| 2016 | 3 | 30 | 22 | 34 | 19 | 34 | 0 | 0 | 0 | 0 | 0 | 0 | 0 | 49.62 | 0 | 0 | 11.8 |
| 2016 | 3 | 30 | 22 | 44 | 19 | 34 | 0 | 0 | 0 | 0 | 0 | 0 | 0 | 49.5 | 0 | 0 | 11.8 |
| 2016 | 3 | 30 | 22 | 54 | 19 | 34 | 0 | 0 | 0 | 0 | 0 | 0 | 0 | 49.39 | 0 | 0 | 11.8 |
| 2016 | 3 | 30 | 23 | 4 | 19 | 34 | 0 | 0 | 0 | 0 | 0 | 0 | 0 | 49.3 | 0 | 0 | 11.8 |
| 2016 | 3 | 30 | 23 | 14 | 19 | 34 | 0 | 0 | 0 | 0 | 0 | 0 | 0 | 49.19 | 0 | 0 | 11.8 |
| 2016 | 3 | 30 | 23 | 24 | 19 | 34 | 0 | 0 | 0 | 0 | 0 | 0 | 0 | 49.08 | 0 | 0 | 11.8 |
| 2016 | 3 | 30 | 23 | 34 | 19 | 34 | 0 | 0 | 0 | 0 | 0 | 0 | 0 | 48.94 | 0 | 0 | 11.8 |
| 2016 | 3 | 30 | 23 | 44 | 19 | 34 | 0 | 0 | 0 | 0 | 0 | 0 | 0 | 48.85 | 0 | 0 | 11.8 |
| 2016 | 3 | 30 | 23 | 54 | 19 | 34 | 0 | 0 | 0 | 0 | 0 | 0 | 0 | 48.74 | 0 | 0 | 11.8 |
| 2016 | 3 | 31 | 0 | 4 | 19 | 34 | 0 | 0 | 0 | 0 | 0 | 0 | 0 | 48.63 | 0 | 0 | 11.8 |
| 2016 | 3 | 31 | 0 | 14 | 19 | 34 | 0 | 0 | 0 | 0 | 0 | 0 | 0 | 48.49 | 0 | 0 | 11.8 |
| 2016 | 3 | 31 | 0 | 24 | 19 | 34 | 0 | 0 | 0 | 0 | 0 | 0 | 0 | 48.36 | 0 | 0 | 11.8 |
| 2016 | 3 | 31 | 0 | 34 | 19 | 33 | 0 | 0 | 0 | 0 | 0 | 0 | 0 | 48.24 | 0 | 0 | 11.8 |

Blackrock Return (0208)

| Year | Month | Day | Hour | Minute | Second | Noise3 | IceDetection | Heading | Pitch | Roll | StdDevHeading | StdDevPitch | StdDevRoll | Temperature | Pressure | StdDevPressure | Voltage |
|------|-------|-----|------|--------|--------|--------|--------------|---------|-------|------|---------------|-------------|------------|-------------|----------|----------------|---------|
| 2016 | 3 | 31 | 0 | 44 | 19 | 33 | 0 | 0 | 0 | 0 | 0 | 0 | 0 | 48.13 | 0 | 0 | 11.8 |
| 2016 | 3 | 31 | 0 | 54 | 19 | 34 | 0 | 0 | 0 | 0 | 0 | 0 | 0 | 48.02 | 0 | 0 | 11.8 |
| 2016 | 3 | 31 | 1 | 4 | 19 | 34 | 0 | 0 | 0 | 0 | 0 | 0 | 0 | 47.91 | 0 | 0 | 11.8 |
| 2016 | 3 | 31 | 1 | 14 | 19 | 34 | 0 | 0 | 0 | 0 | 0 | 0 | 0 | 47.79 | 0 | 0 | 11.8 |
| 2016 | 3 | 31 | 1 | 24 | 19 | 34 | 0 | 0 | 0 | 0 | 0 | 0 | 0 | 47.7 | 0 | 0 | 11.8 |
| 2016 | 3 | 31 | 1 | 34 | 19 | 33 | 0 | 0 | 0 | 0 | 0 | 0 | 0 | 47.59 | 0 | 0 | 11.8 |
| 2016 | 3 | 31 | 1 | 44 | 19 | 35 | 0 | 0 | 0 | 0 | 0 | 0 | 0 | 47.5 | 0 | 0 | 11.8 |
| 2016 | 3 | 31 | 1 | 54 | 19 | 34 | 0 | 0 | 0 | 0 | 0 | 0 | 0 | 47.41 | 0 | 0 | 11.8 |
| 2016 | 3 | 31 | 2 | 4 | 19 | 33 | 0 | 0 | 0 | 0 | 0 | 0 | 0 | 47.3 | 0 | 0 | 11.8 |
| 2016 | 3 | 31 | 2 | 14 | 19 | 34 | 0 | 0 | 0 | 0 | 0 | 0 | 0 | 47.19 | 0 | 0 | 11.8 |
| 2016 | 3 | 31 | 2 | 24 | 19 | 34 | 0 | 0 | 0 | 0 | 0 | 0 | 0 | 47.1 | 0 | 0 | 11.8 |
| 2016 | 3 | 31 | 2 | 34 | 19 | 34 | 0 | 0 | 0 | 0 | 0 | 0 | 0 | 47.03 | 0 | 0 | 11.8 |
| 2016 | 3 | 31 | 2 | 44 | 19 | 34 | 0 | 0 | 0 | 0 | 0 | 0 | 0 | 46.96 | 0 | 0 | 11.8 |
| 2016 | 3 | 31 | 2 | 54 | 19 | 34 | 0 | 0 | 0 | 0 | 0 | 0 | 0 | 46.9 | 0 | 0 | 11.8 |
| 2016 | 3 | 31 | 3 | 4 | 19 | 34 | 0 | 0 | 0 | 0 | 0 | 0 | 0 | 46.81 | 0 | 0 | 11.8 |
| 2016 | 3 | 31 | 3 | 14 | 19 | 34 | 0 | 0 | 0 | 0 | 0 | 0 | 0 | 46.72 | 0 | 0 | 11.8 |
| 2016 | 3 | 31 | 3 | 24 | 19 | 34 | 0 | 0 | 0 | 0 | 0 | 0 | 0 | 46.65 | 0 | 0 | 11.8 |
| 2016 | 3 | 31 | 3 | 34 | 19 | 34 | 0 | 0 | 0 | 0 | 0 | 0 | 0 | 46.58 | 0 | 0 | 11.8 |
| 2016 | 3 | 31 | 3 | 44 | 19 | 34 | 0 | 0 | 0 | 0 | 0 | 0 | 0 | 46.51 | 0 | 0 | 11.8 |
| 2016 | 3 | 31 | 3 | 54 | 19 | 34 | 0 | 0 | 0 | 0 | 0 | 0 | 0 | 46.42 | 0 | 0 | 11.8 |
| 2016 | 3 | 31 | 4 | 4 | 19 | 34 | 0 | 0 | 0 | 0 | 0 | 0 | 0 | 46.36 | 0 | 0 | 11.8 |
| 2016 | 3 | 31 | 4 | 14 | 19 | 35 | 0 | 0 | 0 | 0 | 0 | 0 | 0 | 46.27 | 0 | 0 | 11.8 |
| 2016 | 3 | 31 | 4 | 24 | 19 | 34 | 0 | 0 | 0 | 0 | 0 | 0 | 0 | 46.2 | 0 | 0 | 11.8 |
| 2016 | 3 | 31 | 4 | 34 | 19 | 34 | 0 | 0 | 0 | 0 | 0 | 0 | 0 | 46.09 | 0 | 0 | 11.8 |
| 2016 | 3 | 31 | 4 | 44 | 19 | 35 | 0 | 0 | 0 | 0 | 0 | 0 | 0 | 46.02 | 0 | 0 | 11.6 |
| 2016 | 3 | 31 | 4 | 54 | 19 | 35 | 0 | 0 | 0 | 0 | 0 | 0 | 0 | 45.95 | 0 | 0 | 11.8 |
| 2016 | 3 | 31 | 5 | 4 | 19 | 33 | 0 | 0 | 0 | 0 | 0 | 0 | 0 | 45.9 | 0 | 0 | 11.8 |
| 2016 | 3 | 31 | 5 | 14 | 19 | 35 | 0 | 0 | 0 | 0 | 0 | 0 | 0 | 45.82 | 0 | 0 | 11.8 |
| 2016 | 3 | 31 | 5 | 24 | 19 | 34 | 0 | 0 | 0 | 0 | 0 | 0 | 0 | 45.75 | 0 | 0 | 11.6 |
| 2016 | 3 | 31 | 5 | 34 | 19 | 34 | 0 | 0 | 0 | 0 | 0 | 0 | 0 | 45.68 | 0 | 0 | 11.8 |
| 2016 | 3 | 31 | 5 | 44 | 19 | 34 | 0 | 0 | 0 | 0 | 0 | 0 | 0 | 45.64 | 0 | 0 | 11.6 |
| 2016 | 3 | 31 | 5 | 54 | 19 | 34 | 0 | 0 | 0 | 0 | 0 | 0 | 0 | 45.57 | 0 | 0 | 11.8 |
| 2016 | 3 | 31 | 6 | 4 | 19 | 34 | 0 | 0 | 0 | 0 | 0 | 0 | 0 | 45.54 | 0 | 0 | 11.8 |
| 2016 | 3 | 31 | 6 | 14 | 19 | 34 | 0 | 0 | 0 | 0 | 0 | 0 | 0 | 45.5 | 0 | 0 | 11.8 |
| 2016 | 3 | 31 | 6 | 24 | 19 | 35 | 0 | 0 | 0 | 0 | 0 | 0 | 0 | 45.45 | 0 | 0 | 11.8 |
| 2016 | 3 | 31 | 6 | 34 | 19 | 34 | 0 | 0 | 0 | 0 | 0 | 0 | 0 | 45.39 | 0 | 0 | 12 |
| 2016 | 3 | 31 | 6 | 44 | 19 | 35 | 0 | 0 | 0 | 0 | 0 | 0 | 0 | 45.37 | 0 | 0 | 12.4 |
| 2016 | 3 | 31 | 6 | 54 | 19 | 34 | 0 | 0 | 0 | 0 | 0 | 0 | 0 | 45.36 | 0 | 0 | 12.6 |
| 2016 | 3 | 31 | 7 | 4 | 19 | 34 | 0 | 0 | 0 | 0 | 0 | 0 | 0 | 45.36 | 0 | 0 | 12.8 |
| 2016 | 3 | 31 | 7 | 14 | 19 | 34 | 0 | 0 | 0 | 0 | 0 | 0 | 0 | 45.32 | 0 | 0 | 13 |
| 2016 | 3 | 31 | 7 | 24 | 19 | 35 | 0 | 0 | 0 | 0 | 0 | 0 | 0 | 45.28 | 0 | 0 | 13.2 |
| 2016 | 3 | 31 | 7 | 34 | 19 | 34 | 0 | 0 | 0 | 0 | 0 | 0 | 0 | 45.23 | 0 | 0 | 13.2 |
| 2016 | 3 | 31 | 7 | 44 | 19 | 35 | 0 | 0 | 0 | 0 | 0 | 0 | 0 | 45.25 | 0 | 0 | 13.2 |
| 2016 | 3 | 31 | 7 | 54 | 19 | 34 | 0 | 0 | 0 | 0 | 0 | 0 | 0 | 45.28 | 0 | 0 | 13.4 |
| 2016 | 3 | 31 | 8 | 4 | 19 | 34 | 0 | 0 | 0 | 0 | 0 | 0 | 0 | 45.36 | 0 | 0 | 13.4 |
| 2016 | 3 | 31 | 8 | 14 | 19 | 35 | 0 | 0 | 0 | 0 | 0 | 0 | 0 | 45.43 | 0 | 0 | 13.4 |

Blackrock Return (0208)

| Year | Month | Day | Hour | Minute | Second | Noise3 | IceDetection | Heading | Pitch | Roll | StdDevHeading | StdDevPitch | StdDevRoll | Temperature | Pressure | StdDevPressure | Voltage |
|------|-------|-----|------|--------|--------|--------|--------------|---------|-------|------|---------------|-------------|------------|-------------|----------|----------------|---------|
| 2016 | 3 | 31 | 8 | 24 | 19 | 35 | 0 | 0 | 0 | 0 | 0 | 0 | 0 | 45.99 | 0 | 0 | 13.6 |
| 2016 | 3 | 31 | 8 | 34 | 19 | 34 | 0 | 0 | 0 | 0 | 0 | 0 | 0 | 46.53 | 0 | 0 | 13.6 |
| 2016 | 3 | 31 | 8 | 44 | 19 | 34 | 0 | 0 | 0 | 0 | 0 | 0 | 0 | 46.85 | 0 | 0 | 13.6 |
| 2016 | 3 | 31 | 8 | 54 | 19 | 35 | 0 | 0 | 0 | 0 | 0 | 0 | 0 | 47.14 | 0 | 0 | 13.6 |
| 2016 | 3 | 31 | 9 | 4 | 19 | 34 | 0 | 0 | 0 | 0 | 0 | 0 | 0 | 47.37 | 0 | 0 | 13.8 |
| 2016 | 3 | 31 | 9 | 14 | 19 | 34 | 0 | 0 | 0 | 0 | 0 | 0 | 0 | 47.57 | 0 | 0 | 13.6 |
| 2016 | 3 | 31 | 9 | 24 | 19 | 34 | 0 | 0 | 0 | 0 | 0 | 0 | 0 | 47.75 | 0 | 0 | 13.8 |
| 2016 | 3 | 31 | 9 | 34 | 19 | 34 | 0 | 0 | 0 | 0 | 0 | 0 | 0 | 47.91 | 0 | 0 | 13.6 |
| 2016 | 3 | 31 | 9 | 44 | 19 | 34 | 0 | 0 | 0 | 0 | 0 | 0 | 0 | 48.13 | 0 | 0 | 13.6 |
| 2016 | 3 | 31 | 9 | 54 | 19 | 35 | 0 | 0 | 0 | 0 | 0 | 0 | 0 | 47.53 | 0 | 0 | 13.6 |
| 2016 | 3 | 31 | 10 | 4 | 19 | 34 | 0 | 0 | 0 | 0 | 0 | 0 | 0 | 47.37 | 0 | 0 | 13.6 |
| 2016 | 3 | 31 | 10 | 14 | 19 | 34 | 0 | 0 | 0 | 0 | 0 | 0 | 0 | 47.43 | 0 | 0 | 13.8 |
| 2016 | 3 | 31 | 10 | 24 | 19 | 34 | 0 | 0 | 0 | 0 | 0 | 0 | 0 | 47.59 | 0 | 0 | 13.8 |
| 2016 | 3 | 31 | 10 | 34 | 19 | 34 | 0 | 0 | 0 | 0 | 0 | 0 | 0 | 47.8 | 0 | 0 | 13.8 |
| 2016 | 3 | 31 | 10 | 44 | 19 | 34 | 0 | 0 | 0 | 0 | 0 | 0 | 0 | 48.13 | 0 | 0 | 13.8 |
| 2016 | 3 | 31 | 10 | 54 | 19 | 35 | 0 | 0 | 0 | 0 | 0 | 0 | 0 | 49.03 | 0 | 0 | 13.8 |
| 2016 | 3 | 31 | 11 | 4 | 19 | 34 | 0 | 0 | 0 | 0 | 0 | 0 | 0 | 49.82 | 0 | 0 | 13.8 |
| 2016 | 3 | 31 | 11 | 14 | 19 | 33 | 0 | 0 | 0 | 0 | 0 | 0 | 0 | 50.25 | 0 | 0 | 13.8 |
| 2016 | 3 | 31 | 11 | 24 | 19 | 34 | 0 | 0 | 0 | 0 | 0 | 0 | 0 | 50.72 | 0 | 0 | 13.8 |
| 2016 | 3 | 31 | 11 | 34 | 19 | 34 | 0 | 0 | 0 | 0 | 0 | 0 | 0 | 51.06 | 0 | 0 | 13.8 |
| 2016 | 3 | 31 | 11 | 44 | 19 | 33 | 0 | 0 | 0 | 0 | 0 | 0 | 0 | 51.3 | 0 | 0 | 13.8 |
| 2016 | 3 | 31 | 11 | 54 | 19 | 34 | 0 | 0 | 0 | 0 | 0 | 0 | 0 | 51.66 | 0 | 0 | 13.8 |
| 2016 | 3 | 31 | 12 | 4 | 19 | 33 | 0 | 0 | 0 | 0 | 0 | 0 | 0 | 51.82 | 0 | 0 | 13.8 |
| 2016 | 3 | 31 | 12 | 14 | 19 | 34 | 0 | 0 | 0 | 0 | 0 | 0 | 0 | 52 | 0 | 0 | 13.6 |
| 2016 | 3 | 31 | 12 | 24 | 19 | 34 | 0 | 0 | 0 | 0 | 0 | 0 | 0 | 52.12 | 0 | 0 | 13.6 |
| 2016 | 3 | 31 | 12 | 34 | 19 | 33 | 0 | 0 | 0 | 0 | 0 | 0 | 0 | 52.72 | 0 | 0 | 13.6 |
| 2016 | 3 | 31 | 12 | 44 | 19 | 34 | 0 | 0 | 0 | 0 | 0 | 0 | 0 | 53.08 | 0 | 0 | 13.6 |
| 2016 | 3 | 31 | 12 | 54 | 19 | 34 | 0 | 0 | 0 | 0 | 0 | 0 | 0 | 53.42 | 0 | 0 | 13.6 |
| 2016 | 3 | 31 | 13 | 4 | 19 | 33 | 0 | 0 | 0 | 0 | 0 | 0 | 0 | 53.71 | 0 | 0 | 13.6 |
| 2016 | 3 | 31 | 13 | 14 | 19 | 34 | 0 | 0 | 0 | 0 | 0 | 0 | 0 | 53.83 | 0 | 0 | 13.6 |
| 2016 | 3 | 31 | 13 | 24 | 19 | 34 | 0 | 0 | 0 | 0 | 0 | 0 | 0 | 54.19 | 0 | 0 | 13.6 |
| 2016 | 3 | 31 | 13 | 34 | 19 | 33 | 0 | 0 | 0 | 0 | 0 | 0 | 0 | 54.39 | 0 | 0 | 13.6 |
| 2016 | 3 | 31 | 13 | 44 | 19 | 34 | 0 | 0 | 0 | 0 | 0 | 0 | 0 | 54.7 | 0 | 0 | 13.6 |
| 2016 | 3 | 31 | 13 | 54 | 19 | 33 | 0 | 0 | 0 | 0 | 0 | 0 | 0 | 54.99 | 0 | 0 | 13.6 |
| 2016 | 3 | 31 | 14 | 4 | 19 | 33 | 0 | 0 | 0 | 0 | 0 | 0 | 0 | 55.24 | 0 | 0 | 13.6 |
| 2016 | 3 | 31 | 14 | 14 | 19 | 33 | 0 | 0 | 0 | 0 | 0 | 0 | 0 | 55.53 | 0 | 0 | 13.6 |
| 2016 | 3 | 31 | 14 | 24 | 19 | 33 | 0 | 0 | 0 | 0 | 0 | 0 | 0 | 55.74 | 0 | 0 | 13.4 |
| 2016 | 3 | 31 | 14 | 34 | 19 | 33 | 0 | 0 | 0 | 0 | 0 | 0 | 0 | 55.98 | 0 | 0 | 13.4 |
| 2016 | 3 | 31 | 14 | 44 | 19 | 33 | 0 | 0 | 0 | 0 | 0 | 0 | 0 | 56.23 | 0 | 0 | 13.2 |
| 2016 | 3 | 31 | 14 | 54 | 19 | 33 | 0 | 0 | 0 | 0 | 0 | 0 | 0 | 56.5 | 0 | 0 | 13.2 |
| 2016 | 3 | 31 | 15 | 4 | 19 | 33 | 0 | 0 | 0 | 0 | 0 | 0 | 0 | 56.73 | 0 | 0 | 13 |
| 2016 | 3 | 31 | 15 | 14 | 19 | 33 | 0 | 0 | 0 | 0 | 0 | 0 | 0 | 56.93 | 0 | 0 | 12.8 |
| 2016 | 3 | 31 | 15 | 24 | 19 | 32 | 0 | 0 | 0 | 0 | 0 | 0 | 0 | 57.25 | 0 | 0 | 12.8 |
| 2016 | 3 | 31 | 15 | 34 | 19 | 33 | 0 | 0 | 0 | 0 | 0 | 0 | 0 | 57.49 | 0 | 0 | 12.8 |
| 2016 | 3 | 31 | 15 | 44 | 19 | 33 | 0 | 0 | 0 | 0 | 0 | 0 | 0 | 57.52 | 0 | 0 | 12.6 |
| 2016 | 3 | 31 | 15 | 54 | 19 | 33 | 0 | 0 | 0 | 0 | 0 | 0 | 0 | 57.65 | 0 | 0 | 12.4 |

Blackrock Return (0208)

| Year | Month | Day | Hour | Minute | Second | Noise3 | IceDetection | Heading | Pitch | Roll | StdDevHeading | StdDevPitch | StdDevRoll | Temperature | Pressure | StdDevPressure | Voltage |
|------|-------|-----|------|--------|--------|--------|--------------|---------|-------|------|---------------|-------------|------------|-------------|----------|----------------|---------|
| 2016 | 3 | 31 | 16 | 4 | 19 | 33 | 0 | 0 | 0 | 0 | 0 | 0 | 0 | 57.83 | 0 | 0 | 12.4 |
| 2016 | 3 | 31 | 16 | 14 | 19 | 32 | 0 | 0 | 0 | 0 | 0 | 0 | 0 | 57.96 | 0 | 0 | 12.2 |
| 2016 | 3 | 31 | 16 | 24 | 19 | 32 | 0 | 0 | 0 | 0 | 0 | 0 | 0 | 58.05 | 0 | 0 | 12.2 |
| 2016 | 3 | 31 | 16 | 34 | 19 | 33 | 0 | 0 | 0 | 0 | 0 | 0 | 0 | 58.06 | 0 | 0 | 12.2 |
| 2016 | 3 | 31 | 16 | 44 | 19 | 32 | 0 | 0 | 0 | 0 | 0 | 0 | 0 | 58.08 | 0 | 0 | 12.2 |
| 2016 | 3 | 31 | 16 | 54 | 19 | 33 | 0 | 0 | 0 | 0 | 0 | 0 | 0 | 58.14 | 0 | 0 | 12.2 |
| 2016 | 3 | 31 | 17 | 4 | 19 | 32 | 0 | 0 | 0 | 0 | 0 | 0 | 0 | 58.21 | 0 | 0 | 12.2 |
| 2016 | 3 | 31 | 17 | 14 | 19 | 33 | 0 | 0 | 0 | 0 | 0 | 0 | 0 | 58.28 | 0 | 0 | 12.2 |
| 2016 | 3 | 31 | 17 | 24 | 19 | 33 | 0 | 0 | 0 | 0 | 0 | 0 | 0 | 58.3 | 0 | 0 | 12.2 |
| 2016 | 3 | 31 | 17 | 34 | 19 | 33 | 0 | 0 | 0 | 0 | 0 | 0 | 0 | 58.3 | 0 | 0 | 12.2 |
| 2016 | 3 | 31 | 17 | 44 | 19 | 32 | 0 | 0 | 0 | 0 | 0 | 0 | 0 | 58.28 | 0 | 0 | 12.2 |
| 2016 | 3 | 31 | 17 | 54 | 19 | 33 | 0 | 0 | 0 | 0 | 0 | 0 | 0 | 58.24 | 0 | 0 | 12.2 |
| 2016 | 3 | 31 | 18 | 4 | 19 | 33 | 0 | 0 | 0 | 0 | 0 | 0 | 0 | 58.21 | 0 | 0 | 12 |
| 2016 | 3 | 31 | 18 | 14 | 19 | 33 | 0 | 0 | 0 | 0 | 0 | 0 | 0 | 58.14 | 0 | 0 | 12 |
| 2016 | 3 | 31 | 18 | 24 | 19 | 33 | 0 | 0 | 0 | 0 | 0 | 0 | 0 | 58.1 | 0 | 0 | 12 |
| 2016 | 3 | 31 | 18 | 34 | 19 | 33 | 0 | 0 | 0 | 0 | 0 | 0 | 0 | 58.03 | 0 | 0 | 12 |
| 2016 | 3 | 31 | 18 | 44 | 19 | 33 | 0 | 0 | 0 | 0 | 0 | 0 | 0 | 57.96 | 0 | 0 | 12 |
| 2016 | 3 | 31 | 18 | 54 | 19 | 33 | 0 | 0 | 0 | 0 | 0 | 0 | 0 | 57.87 | 0 | 0 | 12 |
| 2016 | 3 | 31 | 19 | 4 | 19 | 32 | 0 | 0 | 0 | 0 | 0 | 0 | 0 | 57.78 | 0 | 0 | 12 |
| 2016 | 3 | 31 | 19 | 14 | 19 | 33 | 0 | 0 | 0 | 0 | 0 | 0 | 0 | 57.65 | 0 | 0 | 12 |
| 2016 | 3 | 31 | 19 | 24 | 19 | 33 | 0 | 0 | 0 | 0 | 0 | 0 | 0 | 57.56 | 0 | 0 | 12 |
| 2016 | 3 | 31 | 19 | 34 | 19 | 32 | 0 | 0 | 0 | 0 | 0 | 0 | 0 | 57.45 | 0 | 0 | 12 |
| 2016 | 3 | 31 | 19 | 44 | 19 | 32 | 0 | 0 | 0 | 0 | 0 | 0 | 0 | 57.33 | 0 | 0 | 12 |
| 2016 | 3 | 31 | 19 | 54 | 19 | 33 | 0 | 0 | 0 | 0 | 0 | 0 | 0 | 57.2 | 0 | 0 | 12 |
| 2016 | 3 | 31 | 20 | 4 | 19 | 32 | 0 | 0 | 0 | 0 | 0 | 0 | 0 | 57.04 | 0 | 0 | 12 |
| 2016 | 3 | 31 | 20 | 14 | 19 | 33 | 0 | 0 | 0 | 0 | 0 | 0 | 0 | 56.89 | 0 | 0 | 12 |
| 2016 | 3 | 31 | 20 | 24 | 19 | 32 | 0 | 0 | 0 | 0 | 0 | 0 | 0 | 56.75 | 0 | 0 | 12 |
| 2016 | 3 | 31 | 20 | 34 | 19 | 33 | 0 | 0 | 0 | 0 | 0 | 0 | 0 | 56.57 | 0 | 0 | 12 |
| 2016 | 3 | 31 | 20 | 44 | 19 | 33 | 0 | 0 | 0 | 0 | 0 | 0 | 0 | 56.41 | 0 | 0 | 12 |
| 2016 | 3 | 31 | 20 | 54 | 19 | 33 | 0 | 0 | 0 | 0 | 0 | 0 | 0 | 56.23 | 0 | 0 | 12 |
| 2016 | 3 | 31 | 21 | 4 | 19 | 32 | 0 | 0 | 0 | 0 | 0 | 0 | 0 | 56.05 | 0 | 0 | 12 |
| 2016 | 3 | 31 | 21 | 14 | 19 | 33 | 0 | 0 | 0 | 0 | 0 | 0 | 0 | 55.89 | 0 | 0 | 12 |
| 2016 | 3 | 31 | 21 | 24 | 19 | 34 | 0 | 0 | 0 | 0 | 0 | 0 | 0 | 55.69 | 0 | 0 | 12 |
| 2016 | 3 | 31 | 21 | 34 | 19 | 33 | 0 | 0 | 0 | 0 | 0 | 0 | 0 | 55.51 | 0 | 0 | 12 |
| 2016 | 3 | 31 | 21 | 44 | 19 | 33 | 0 | 0 | 0 | 0 | 0 | 0 | 0 | 55.33 | 0 | 0 | 12 |
| 2016 | 3 | 31 | 21 | 54 | 19 | 33 | 0 | 0 | 0 | 0 | 0 | 0 | 0 | 55.15 | 0 | 0 | 12 |
| 2016 | 3 | 31 | 22 | 4 | 19 | 33 | 0 | 0 | 0 | 0 | 0 | 0 | 0 | 54.97 | 0 | 0 | 12 |
| 2016 | 3 | 31 | 22 | 14 | 19 | 33 | 0 | 0 | 0 | 0 | 0 | 0 | 0 | 54.77 | 0 | 0 | 12 |
| 2016 | 3 | 31 | 22 | 24 | 19 | 33 | 0 | 0 | 0 | 0 | 0 | 0 | 0 | 54.59 | 0 | 0 | 12 |
| 2016 | 3 | 31 | 22 | 34 | 19 | 34 | 0 | 0 | 0 | 0 | 0 | 0 | 0 | 54.41 | 0 | 0 | 12 |
| 2016 | 3 | 31 | 22 | 44 | 19 | 33 | 0 | 0 | 0 | 0 | 0 | 0 | 0 | 54.23 | 0 | 0 | 12 |
| 2016 | 3 | 31 | 22 | 54 | 19 | 33 | 0 | 0 | 0 | 0 | 0 | 0 | 0 | 54.07 | 0 | 0 | 12 |
| 2016 | 3 | 31 | 23 | 4 | 19 | 33 | 0 | 0 | 0 | 0 | 0 | 0 | 0 | 53.91 | 0 | 0 | 12 |
| 2016 | 3 | 31 | 23 | 14 | 19 | 33 | 0 | 0 | 0 | 0 | 0 | 0 | 0 | 53.74 | 0 | 0 | 12 |
| 2016 | 3 | 31 | 23 | 24 | 19 | 33 | 0 | 0 | 0 | 0 | 0 | 0 | 0 | 53.6 | 0 | 0 | 12 |
| 2016 | 3 | 31 | 23 | 34 | 19 | 33 | 0 | 0 | 0 | 0 | 0 | 0 | 0 | 53.46 | 0 | 0 | 12 |

Blackrock Return (0208)

| Year | Month | Day | Hour | Minute | Second | Noise3 | IceDetection | Heading | Pitch | Roll | StdDevHeading | StdDevPitch | StdDevRoll | Temperature | Pressure | StdDevPressure | Voltage |
|------|-------|-----|------|--------|--------|--------|--------------|---------|-------|------|---------------|-------------|------------|-------------|----------|----------------|---------|
| 2016 | 3 | 31 | 23 | 44 | 19 | 33 | | 0 | 0 | 0 | 0 | 0 | 0 | 53.31 | 0 | 0 | 12 |
| 2016 | 3 | 31 | 23 | 54 | 19 | 33 | | 0 | 0 | 0 | 0 | 0 | 0 | 53.17 | 0 | 0 | 12 |

Blackrock Return (0208)

| Year | Month | Day | Hour | Minute | Second | CellBegin | CellEnd | Speed | Direction | Area | Flow |
|------|-------|-----|------|--------|--------|-----------|---------|-------|-----------|--------|--------|
| 2016 | 3 | 1 | 0 | 4 | 19 | 0.3 | 1 | 0.21 | 102.7 | 6.3703 | 1.1451 |
| 2016 | 3 | 1 | 0 | 14 | 19 | 0.3 | 1 | 0.23 | 111.3 | 6.3897 | 1.1859 |
| 2016 | 3 | 1 | 0 | 24 | 19 | 0.3 | 1 | 0.32 | 104.7 | 6.3703 | 1.7545 |
| 2016 | 3 | 1 | 0 | 34 | 19 | 0.3 | 1 | 0.21 | 105.1 | 6.3897 | 1.1673 |
| 2016 | 3 | 1 | 0 | 44 | 19 | 0.3 | 1 | 0.25 | 106 | 6.3897 | 1.3526 |
| 2016 | 3 | 1 | 0 | 54 | 19 | 0.3 | 1 | 0.21 | 101.7 | 6.3897 | 1.1673 |
| 2016 | 3 | 1 | 1 | 4 | 19 | 0.3 | 1 | 0.22 | 112.4 | 6.3897 | 1.1673 |
| 2016 | 3 | 1 | 1 | 14 | 19 | 0.3 | 1 | 0.22 | 127 | 6.3897 | 0.982 |
| 2016 | 3 | 1 | 1 | 24 | 19 | 0.3 | 1 | 0.19 | 107.8 | 6.409 | 1.041 |
| 2016 | 3 | 1 | 1 | 34 | 19 | 0.3 | 1 | 0.27 | 106.2 | 6.409 | 1.4686 |
| 2016 | 3 | 1 | 1 | 44 | 19 | 0.3 | 1 | 0.19 | 85.1 | 6.409 | 1.0782 |
| 2016 | 3 | 1 | 1 | 54 | 19 | 0.3 | 1 | 0.28 | 90 | 6.409 | 1.5615 |
| 2016 | 3 | 1 | 2 | 4 | 19 | 0.3 | 1 | 0.21 | 85.6 | 6.409 | 1.2083 |
| 2016 | 3 | 1 | 2 | 14 | 19 | 0.3 | 1 | 0.21 | 98.1 | 6.409 | 1.1711 |
| 2016 | 3 | 1 | 2 | 24 | 19 | 0.3 | 1 | 0.2 | 105.2 | 6.409 | 1.0968 |
| 2016 | 3 | 1 | 2 | 34 | 19 | 0.3 | 1 | 0.2 | 109 | 6.409 | 1.0782 |
| 2016 | 3 | 1 | 2 | 44 | 19 | 0.3 | 1 | 0.21 | 96.1 | 6.4284 | 1.2123 |
| 2016 | 3 | 1 | 2 | 54 | 19 | 0.3 | 1 | 0.2 | 104.3 | 6.4284 | 1.1004 |
| 2016 | 3 | 1 | 3 | 4 | 19 | 0.3 | 1 | 0.16 | 109.9 | 6.4284 | 0.8766 |
| 2016 | 3 | 1 | 3 | 14 | 19 | 0.3 | 1 | 0.25 | 102.2 | 6.4284 | 1.3801 |
| 2016 | 3 | 1 | 3 | 24 | 19 | 0.3 | 1 | 0.21 | 107 | 6.4284 | 1.1563 |
| 2016 | 3 | 1 | 3 | 34 | 19 | 0.3 | 1 | 0.22 | 96.8 | 6.4284 | 1.2496 |
| 2016 | 3 | 1 | 3 | 44 | 19 | 0.3 | 1 | 0.23 | 96.6 | 6.4284 | 1.2869 |
| 2016 | 3 | 1 | 3 | 54 | 19 | 0.3 | 1 | 0.16 | 91.2 | 6.4284 | 0.8952 |
| 2016 | 3 | 1 | 4 | 4 | 19 | 0.3 | 1 | 0.22 | 104 | 6.4284 | 1.1936 |
| 2016 | 3 | 1 | 4 | 14 | 19 | 0.3 | 1 | 0.21 | 115.4 | 6.4284 | 1.1004 |
| 2016 | 3 | 1 | 4 | 24 | 19 | 0.3 | 1 | 0.21 | 101.8 | 6.4284 | 1.1563 |
| 2016 | 3 | 1 | 4 | 34 | 19 | 0.3 | 1 | 0.18 | 90 | 6.4284 | 1.0258 |
| 2016 | 3 | 1 | 4 | 44 | 19 | 0.3 | 1 | 0.23 | 102.4 | 6.4284 | 1.2682 |
| 2016 | 3 | 1 | 4 | 54 | 19 | 0.3 | 1 | 0.19 | 102.8 | 6.4284 | 1.0631 |
| 2016 | 3 | 1 | 5 | 4 | 19 | 0.3 | 1 | 0.21 | 118.6 | 6.4284 | 1.0258 |
| 2016 | 3 | 1 | 5 | 14 | 19 | 0.3 | 1 | 0.13 | 103.3 | 6.4284 | 0.7087 |
| 2016 | 3 | 1 | 5 | 24 | 19 | 0.3 | 1 | 0.3 | 93.1 | 6.4284 | 1.6972 |
| 2016 | 3 | 1 | 5 | 34 | 19 | 0.3 | 1 | 0.18 | 109.1 | 6.4284 | 0.9698 |
| 2016 | 3 | 1 | 5 | 44 | 19 | 0.3 | 1 | 0.23 | 82.5 | 6.4284 | 1.2682 |
| 2016 | 3 | 1 | 5 | 54 | 19 | 0.3 | 1 | 0.19 | 92.9 | 6.4284 | 1.1004 |
| 2016 | 3 | 1 | 6 | 4 | 19 | 0.3 | 1 | 0.25 | 107 | 6.4284 | 1.3428 |
| 2016 | 3 | 1 | 6 | 14 | 19 | 0.3 | 1 | 0.14 | 102.1 | 6.4284 | 0.7833 |
| 2016 | 3 | 1 | 6 | 24 | 19 | 0.3 | 1 | 0.18 | 106.1 | 6.4284 | 0.9698 |
| 2016 | 3 | 1 | 6 | 34 | 19 | 0.3 | 1 | 0.18 | 90 | 6.4284 | 1.0258 |
| 2016 | 3 | 1 | 6 | 44 | 19 | 0.3 | 1 | 0.26 | 110.7 | 6.4284 | 1.3801 |
| 2016 | 3 | 1 | 6 | 54 | 19 | 0.3 | 1 | 0.22 | 103 | 6.4284 | 1.2123 |
| 2016 | 3 | 1 | 7 | 4 | 19 | 0.3 | 1 | 0.28 | 90 | 6.4284 | 1.6039 |
| 2016 | 3 | 1 | 7 | 14 | 19 | 0.3 | 1 | 0.26 | 110.7 | 6.4284 | 1.3801 |
| 2016 | 3 | 1 | 7 | 24 | 19 | 0.3 | 1 | 0.19 | 104.3 | 6.4284 | 1.0258 |
| 2016 | 3 | 1 | 7 | 34 | 19 | 0.3 | 1 | 0.28 | 109.9 | 6.4284 | 1.492 |

Blackrock Return (0208)

| Year | Month | Day | Hour | Minute | Second | CellBegin | CellEnd | Speed | Direction | Area | Flow |
|------|-------|-----|------|--------|--------|-----------|---------|-------|-----------|--------|--------|
| 2016 | 3 | 1 | 7 | 44 | 19 | 0.3 | 1 | 0.24 | 101 | 6.4284 | 1.3428 |
| 2016 | 3 | 1 | 7 | 54 | 19 | 0.3 | 1 | 0.21 | 91.8 | 6.4284 | 1.2123 |
| 2016 | 3 | 1 | 8 | 4 | 19 | 0.3 | 1 | 0.22 | 90.9 | 6.4284 | 1.2496 |
| 2016 | 3 | 1 | 8 | 14 | 19 | 0.3 | 1 | 0.18 | 92.1 | 6.4284 | 1.0258 |
| 2016 | 3 | 1 | 8 | 24 | 19 | 0.3 | 1 | 0.21 | 105.1 | 6.4284 | 1.175 |
| 2016 | 3 | 1 | 8 | 34 | 19 | 0.3 | 1 | 0.21 | 99.2 | 6.4284 | 1.1563 |
| 2016 | 3 | 1 | 8 | 44 | 19 | 0.3 | 1 | 0.17 | 64.4 | 6.4284 | 0.8952 |
| 2016 | 3 | 1 | 8 | 54 | 19 | 0.3 | 1 | 0.2 | 121.3 | 6.4284 | 0.9512 |
| 2016 | 3 | 1 | 9 | 4 | 19 | 0.3 | 1 | 0.24 | 97.1 | 6.4284 | 1.3428 |
| 2016 | 3 | 1 | 9 | 14 | 19 | 0.3 | 1 | 0.26 | 108.2 | 6.4284 | 1.4174 |
| 2016 | 3 | 1 | 9 | 24 | 19 | 0.3 | 1 | 0.2 | 107.5 | 6.4284 | 1.0631 |
| 2016 | 3 | 1 | 9 | 34 | 19 | 0.3 | 1 | 0.2 | 101.3 | 6.4477 | 1.1226 |
| 2016 | 3 | 1 | 9 | 44 | 19 | 0.3 | 1 | 0.19 | 88 | 6.4284 | 1.0817 |
| 2016 | 3 | 1 | 9 | 54 | 19 | 0.3 | 1 | 0.25 | 89.2 | 6.4477 | 1.422 |
| 2016 | 3 | 1 | 10 | 4 | 19 | 0.3 | 1 | 0.1 | 99.8 | 6.4284 | 0.5409 |
| 2016 | 3 | 1 | 10 | 14 | 19 | 0.3 | 1 | 0.2 | 90 | 6.4477 | 1.16 |
| 2016 | 3 | 1 | 10 | 24 | 19 | 0.3 | 1 | 0.27 | 96.9 | 6.4477 | 1.553 |
| 2016 | 3 | 1 | 10 | 34 | 19 | 0.3 | 1 | 0.2 | 96.4 | 6.4284 | 1.1563 |
| 2016 | 3 | 1 | 10 | 44 | 19 | 0.3 | 1 | 0.24 | 78.4 | 6.4284 | 1.3614 |
| 2016 | 3 | 1 | 10 | 54 | 19 | 0.3 | 1 | 0.27 | 94.2 | 6.4284 | 1.5106 |
| 2016 | 3 | 1 | 11 | 4 | 19 | 0.3 | 1 | 0.22 | 94.3 | 6.4477 | 1.2536 |
| 2016 | 3 | 1 | 11 | 14 | 19 | 0.3 | 1 | 0.17 | 97.7 | 6.4284 | 0.9698 |
| 2016 | 3 | 1 | 11 | 24 | 19 | 0.3 | 1 | 0.24 | 80.5 | 6.4284 | 1.3428 |
| 2016 | 3 | 1 | 11 | 34 | 19 | 0.3 | 1 | 0.22 | 96 | 6.4284 | 1.2495 |
| 2016 | 3 | 1 | 11 | 44 | 19 | 0.3 | 1 | 0.26 | 82 | 6.4284 | 1.4547 |
| 2016 | 3 | 1 | 11 | 54 | 19 | 0.3 | 1 | 0.15 | 96.3 | 6.409 | 0.8365 |
| 2016 | 3 | 1 | 12 | 4 | 19 | 0.3 | 1 | 0.23 | 100.8 | 6.409 | 1.2641 |
| 2016 | 3 | 1 | 12 | 14 | 19 | 0.3 | 1 | 0.23 | 98.2 | 6.409 | 1.2826 |
| 2016 | 3 | 1 | 12 | 24 | 19 | 0.3 | 1 | 0.26 | 94.3 | 6.409 | 1.4685 |
| 2016 | 3 | 1 | 12 | 34 | 19 | 0.3 | 1 | 0.24 | 90.8 | 6.3897 | 1.3711 |
| 2016 | 3 | 1 | 12 | 44 | 19 | 0.3 | 1 | 0.22 | 103.6 | 6.3703 | 1.2189 |
| 2016 | 3 | 1 | 12 | 54 | 19 | 0.3 | 1 | 0.24 | 97.9 | 6.3897 | 1.3341 |
| 2016 | 3 | 1 | 13 | 4 | 19 | 0.3 | 1 | 0.19 | 94.8 | 6.3897 | 1.0932 |
| 2016 | 3 | 1 | 13 | 14 | 19 | 0.3 | 1 | 0.23 | 80.3 | 6.3897 | 1.297 |
| 2016 | 3 | 1 | 13 | 24 | 19 | 0.3 | 1 | 0.22 | 63.4 | 6.3897 | 1.1117 |
| 2016 | 3 | 1 | 13 | 34 | 19 | 0.3 | 1 | 0.17 | 97.7 | 6.3897 | 0.9635 |
| 2016 | 3 | 1 | 13 | 44 | 19 | 0.3 | 1 | 0.25 | 93.1 | 6.3703 | 1.3851 |
| 2016 | 3 | 1 | 13 | 54 | 19 | 0.3 | 1 | 0.18 | 95.2 | 6.3703 | 1.0157 |
| 2016 | 3 | 1 | 14 | 4 | 19 | 0.3 | 1 | 0.21 | 94.5 | 6.3703 | 1.1635 |
| 2016 | 3 | 1 | 14 | 14 | 19 | 0.3 | 1 | 0.16 | 98.5 | 6.3703 | 0.868 |
| 2016 | 3 | 1 | 14 | 24 | 19 | 0.3 | 1 | 0.17 | 84.5 | 6.3703 | 0.9603 |
| 2016 | 3 | 1 | 14 | 34 | 19 | 0.3 | 1 | 0.16 | 95.9 | 6.3703 | 0.8864 |
| 2016 | 3 | 1 | 14 | 44 | 19 | 0.3 | 1 | 0.2 | 76.7 | 6.3703 | 1.0896 |
| 2016 | 3 | 1 | 14 | 54 | 19 | 0.3 | 1 | 0.21 | 76.2 | 6.3703 | 1.1265 |
| 2016 | 3 | 1 | 15 | 4 | 19 | 0.3 | 1 | 0.21 | 82 | 6.3897 | 1.1858 |
| 2016 | 3 | 1 | 15 | 14 | 19 | 0.3 | 1 | 0.2 | 85.4 | 6.3897 | 1.1487 |

Blackrock Return (0208)

| Year | Month | Day | Hour | Minute | Second | CellBegin | CellEnd | Speed | Direction | Area | Flow |
|------|-------|-----|------|--------|--------|-----------|---------|-------|-----------|--------|--------|
| 2016 | 3 | 1 | 15 | 24 | 19 | 0.3 | 1 | 0.23 | 85.9 | 6.3897 | 1.2969 |
| 2016 | 3 | 1 | 15 | 34 | 19 | 0.3 | 1 | 0.1 | 80.8 | 6.3703 | 0.5725 |
| 2016 | 3 | 1 | 15 | 44 | 19 | 0.3 | 1 | 0.17 | 94.5 | 6.3703 | 0.9418 |
| 2016 | 3 | 1 | 15 | 54 | 19 | 0.3 | 1 | 0.17 | 80.2 | 6.3897 | 0.9634 |
| 2016 | 3 | 1 | 16 | 4 | 19 | 0.3 | 1 | 0.22 | 76.8 | 6.3897 | 1.1858 |
| 2016 | 3 | 1 | 16 | 14 | 19 | 0.3 | 1 | 0.2 | 111.6 | 6.3703 | 1.0711 |
| 2016 | 3 | 1 | 16 | 24 | 19 | 0.3 | 1 | 0.2 | 103.3 | 6.3703 | 1.0896 |
| 2016 | 3 | 1 | 16 | 34 | 19 | 0.3 | 1 | 0.19 | 91 | 6.3703 | 1.0526 |
| 2016 | 3 | 1 | 16 | 44 | 19 | 0.3 | 1 | 0.24 | 87.6 | 6.3703 | 1.3296 |
| 2016 | 3 | 1 | 16 | 54 | 19 | 0.3 | 1 | 0.26 | 75.3 | 6.3703 | 1.4035 |
| 2016 | 3 | 1 | 17 | 4 | 19 | 0.3 | 1 | 0.28 | 83.4 | 6.3703 | 1.5882 |
| 2016 | 3 | 1 | 17 | 14 | 19 | 0.3 | 1 | 0.13 | 94.2 | 6.3703 | 0.7572 |
| 2016 | 3 | 1 | 17 | 24 | 19 | 0.3 | 1 | 0.21 | 85.6 | 6.3703 | 1.2004 |
| 2016 | 3 | 1 | 17 | 34 | 19 | 0.3 | 1 | 0.2 | 100.4 | 6.3703 | 1.108 |
| 2016 | 3 | 1 | 17 | 44 | 19 | 0.3 | 1 | 0.18 | 84.8 | 6.3703 | 1.0157 |
| 2016 | 3 | 1 | 17 | 54 | 19 | 0.3 | 1 | 0.16 | 78.2 | 6.3897 | 0.8893 |
| 2016 | 3 | 1 | 18 | 4 | 19 | 0.3 | 1 | 0.18 | 79.3 | 6.3897 | 0.982 |
| 2016 | 3 | 1 | 18 | 14 | 19 | 0.3 | 1 | 0.15 | 106.8 | 6.3703 | 0.7941 |
| 2016 | 3 | 1 | 18 | 24 | 19 | 0.3 | 1 | 0.21 | 85.6 | 6.3897 | 1.2043 |
| 2016 | 3 | 1 | 18 | 34 | 19 | 0.3 | 1 | 0.16 | 93.6 | 6.3897 | 0.8893 |
| 2016 | 3 | 1 | 18 | 44 | 19 | 0.3 | 1 | 0.23 | 97.2 | 6.3897 | 1.3154 |
| 2016 | 3 | 1 | 18 | 54 | 19 | 0.3 | 1 | 0.26 | 86.3 | 6.3897 | 1.4451 |
| 2016 | 3 | 1 | 19 | 4 | 19 | 0.3 | 1 | 0.21 | 97.2 | 6.3897 | 1.1672 |
| 2016 | 3 | 1 | 19 | 14 | 19 | 0.3 | 1 | 0.19 | 94.8 | 6.3897 | 1.0931 |
| 2016 | 3 | 1 | 19 | 24 | 19 | 0.3 | 1 | 0.22 | 117.7 | 6.409 | 1.0967 |
| 2016 | 3 | 1 | 19 | 34 | 19 | 0.3 | 1 | 0.2 | 80.7 | 6.3897 | 1.1302 |
| 2016 | 3 | 1 | 19 | 44 | 19 | 0.3 | 1 | 0.25 | 88.5 | 6.3897 | 1.4081 |
| 2016 | 3 | 1 | 19 | 54 | 19 | 0.3 | 1 | 0.21 | 98.3 | 6.3897 | 1.1487 |
| 2016 | 3 | 1 | 20 | 4 | 19 | 0.3 | 1 | 0.23 | 114.4 | 6.3897 | 1.1858 |
| 2016 | 3 | 1 | 20 | 14 | 19 | 0.3 | 1 | 0.19 | 114 | 6.3897 | 1.0005 |
| 2016 | 3 | 1 | 20 | 24 | 19 | 0.3 | 1 | 0.28 | 103 | 6.3897 | 1.5193 |
| 2016 | 3 | 1 | 20 | 34 | 19 | 0.3 | 1 | 0.22 | 91.7 | 6.3897 | 1.2228 |
| 2016 | 3 | 1 | 20 | 44 | 19 | 0.3 | 1 | 0.25 | 93.7 | 6.3897 | 1.4266 |
| 2016 | 3 | 1 | 20 | 54 | 19 | 0.3 | 1 | 0.15 | 104.3 | 6.3897 | 0.7967 |
| 2016 | 3 | 1 | 21 | 4 | 19 | 0.3 | 1 | 0.25 | 95.3 | 6.3897 | 1.4081 |
| 2016 | 3 | 1 | 21 | 14 | 19 | 0.3 | 1 | 0.22 | 107.9 | 6.3897 | 1.2043 |
| 2016 | 3 | 1 | 21 | 24 | 19 | 0.3 | 1 | 0.28 | 92 | 6.409 | 1.58 |
| 2016 | 3 | 1 | 21 | 34 | 19 | 0.3 | 1 | 0.18 | 103.8 | 6.409 | 0.9852 |
| 2016 | 3 | 1 | 21 | 44 | 19 | 0.3 | 1 | 0.2 | 114.8 | 6.4284 | 1.007 |
| 2016 | 3 | 1 | 21 | 54 | 19 | 0.3 | 1 | 0.2 | 88.1 | 6.409 | 1.1153 |
| 2016 | 3 | 1 | 22 | 4 | 19 | 0.3 | 1 | 0.21 | 98.3 | 6.409 | 1.1525 |
| 2016 | 3 | 1 | 22 | 14 | 19 | 0.3 | 1 | 0.17 | 127.3 | 6.4284 | 0.7832 |
| 2016 | 3 | 1 | 22 | 24 | 19 | 0.3 | 1 | 0.15 | 90 | 6.409 | 0.8737 |
| 2016 | 3 | 1 | 22 | 34 | 19 | 0.3 | 1 | 0.16 | 66 | 6.4284 | 0.8392 |
| 2016 | 3 | 1 | 22 | 44 | 19 | 0.3 | 1 | 0.23 | 84.2 | 6.4284 | 1.2868 |
| 2016 | 3 | 1 | 22 | 54 | 19 | 0.3 | 1 | 0.22 | 116.2 | 6.4477 | 1.1038 |

Blackrock Return (0208)

| Year | Month | Day | Hour | Minute | Second | CellBegin | CellEnd | Speed | Direction | Area | Flow |
|------|-------|-----|------|--------|--------|-----------|---------|-------|-----------|--------|--------|
| 2016 | 3 | 1 | 23 | 4 | 19 | 0.3 | 1 | 0.26 | 91.5 | 6.4284 | 1.4733 |
| 2016 | 3 | 1 | 23 | 14 | 19 | 0.3 | 1 | 0.26 | 95 | 6.4284 | 1.4919 |
| 2016 | 3 | 1 | 23 | 24 | 19 | 0.3 | 1 | 0.29 | 87.4 | 6.4284 | 1.6411 |
| 2016 | 3 | 1 | 23 | 34 | 19 | 0.3 | 1 | 0.2 | 91 | 6.4477 | 1.1226 |
| 2016 | 3 | 1 | 23 | 44 | 19 | 0.3 | 1 | 0.2 | 100.2 | 6.4284 | 1.1376 |
| 2016 | 3 | 1 | 23 | 54 | 19 | 0.3 | 1 | 0.27 | 97.5 | 6.4477 | 1.5529 |
| 2016 | 3 | 2 | 0 | 4 | 19 | 0.3 | 1 | 0.2 | 93.7 | 6.4477 | 1.16 |
| 2016 | 3 | 2 | 0 | 14 | 19 | 0.3 | 1 | 0.16 | 100.4 | 6.4284 | 0.9138 |
| 2016 | 3 | 2 | 0 | 24 | 19 | 0.3 | 1 | 0.23 | 90.8 | 6.4477 | 1.291 |
| 2016 | 3 | 2 | 0 | 34 | 19 | 0.3 | 1 | 0.24 | 79.9 | 6.4477 | 1.3658 |
| 2016 | 3 | 2 | 0 | 44 | 19 | 0.3 | 1 | 0.18 | 122.6 | 6.4284 | 0.8765 |
| 2016 | 3 | 2 | 0 | 54 | 19 | 0.3 | 1 | 0.23 | 99.2 | 6.4477 | 1.2723 |
| 2016 | 3 | 2 | 1 | 4 | 19 | 0.3 | 1 | 0.25 | 104.9 | 6.4477 | 1.4032 |
| 2016 | 3 | 2 | 1 | 14 | 19 | 0.3 | 1 | 0.23 | 86.7 | 6.4477 | 1.3097 |
| 2016 | 3 | 2 | 1 | 24 | 19 | 0.3 | 1 | 0.22 | 88.3 | 6.4477 | 1.2536 |
| 2016 | 3 | 2 | 1 | 34 | 19 | 0.3 | 1 | 0.27 | 117.2 | 6.4477 | 1.3471 |
| 2016 | 3 | 2 | 1 | 44 | 19 | 0.3 | 1 | 0.18 | 95.2 | 6.4477 | 1.029 |
| 2016 | 3 | 2 | 1 | 54 | 19 | 0.3 | 1 | 0.21 | 105.1 | 6.4477 | 1.1787 |
| 2016 | 3 | 2 | 2 | 4 | 19 | 0.3 | 1 | 0.18 | 96.3 | 6.4477 | 1.0103 |
| 2016 | 3 | 2 | 2 | 14 | 19 | 0.3 | 1 | 0.18 | 97.4 | 6.4477 | 1.0103 |
| 2016 | 3 | 2 | 2 | 24 | 19 | 0.3 | 1 | 0.23 | 98.1 | 6.4477 | 1.3097 |
| 2016 | 3 | 2 | 2 | 34 | 19 | 0.3 | 1 | 0.21 | 101 | 6.4477 | 1.16 |
| 2016 | 3 | 2 | 2 | 44 | 19 | 0.3 | 1 | 0.25 | 90 | 6.4477 | 1.4407 |
| 2016 | 3 | 2 | 2 | 54 | 19 | 0.3 | 1 | 0.28 | 85.3 | 6.4477 | 1.5904 |
| 2016 | 3 | 2 | 3 | 4 | 19 | 0.3 | 1 | 0.22 | 105.7 | 6.4477 | 1.1974 |
| 2016 | 3 | 2 | 3 | 14 | 19 | 0.3 | 1 | 0.23 | 98.4 | 6.4477 | 1.2723 |
| 2016 | 3 | 2 | 3 | 24 | 19 | 0.3 | 1 | 0.19 | 112.5 | 6.4477 | 0.9916 |
| 2016 | 3 | 2 | 3 | 34 | 19 | 0.3 | 1 | 0.24 | 104.8 | 6.4477 | 1.3471 |
| 2016 | 3 | 2 | 3 | 44 | 19 | 0.3 | 1 | 0.24 | 122.8 | 6.4477 | 1.16 |
| 2016 | 3 | 2 | 3 | 54 | 19 | 0.3 | 1 | 0.18 | 100.3 | 6.4477 | 1.0291 |
| 2016 | 3 | 2 | 4 | 4 | 19 | 0.3 | 1 | 0.17 | 125.5 | 6.4477 | 0.7858 |
| 2016 | 3 | 2 | 4 | 14 | 19 | 0.3 | 1 | 0.21 | 113.3 | 6.4477 | 1.0852 |
| 2016 | 3 | 2 | 4 | 24 | 19 | 0.3 | 1 | 0.2 | 104.3 | 6.4477 | 1.1039 |
| 2016 | 3 | 2 | 4 | 34 | 19 | 0.3 | 1 | 0.17 | 96.5 | 6.4477 | 0.9917 |
| 2016 | 3 | 2 | 4 | 44 | 19 | 0.3 | 1 | 0.14 | 92.7 | 6.4477 | 0.7858 |
| 2016 | 3 | 2 | 4 | 54 | 19 | 0.3 | 1 | 0.24 | 113.8 | 6.4477 | 1.2723 |
| 2016 | 3 | 2 | 5 | 4 | 19 | 0.3 | 1 | 0.26 | 92.9 | 6.4477 | 1.4968 |
| 2016 | 3 | 2 | 5 | 14 | 19 | 0.3 | 1 | 0.27 | 99.9 | 6.4477 | 1.4968 |
| 2016 | 3 | 2 | 5 | 24 | 19 | 0.3 | 1 | 0.22 | 100.5 | 6.4477 | 1.2162 |
| 2016 | 3 | 2 | 5 | 34 | 19 | 0.3 | 1 | 0.17 | 98.9 | 6.4477 | 0.9542 |
| 2016 | 3 | 2 | 5 | 44 | 19 | 0.3 | 1 | 0.2 | 92.8 | 6.4671 | 1.1638 |
| 2016 | 3 | 2 | 5 | 54 | 19 | 0.3 | 1 | 0.19 | 111.6 | 6.4671 | 0.9949 |
| 2016 | 3 | 2 | 6 | 4 | 19 | 0.3 | 1 | 0.21 | 93.5 | 6.4671 | 1.2201 |
| 2016 | 3 | 2 | 6 | 14 | 19 | 0.3 | 1 | 0.29 | 104.5 | 6.4477 | 1.5904 |
| 2016 | 3 | 2 | 6 | 24 | 19 | 0.3 | 1 | 0.16 | 87.7 | 6.4477 | 0.9355 |
| 2016 | 3 | 2 | 6 | 34 | 19 | 0.3 | 1 | 0.22 | 91.7 | 6.4477 | 1.2723 |

Blackrock Return (0208)

| Year | Month | Day | Hour | Minute | Second | CellBegin | CellEnd | Speed | Direction | Area | Flow |
|------|-------|-----|------|--------|--------|-----------|---------|-------|-----------|--------|--------|
| 2016 | 3 | 2 | 6 | 44 | 19 | 0.3 | 1 | 0.32 | 98.4 | 6.4671 | 1.7832 |
| 2016 | 3 | 2 | 6 | 54 | 19 | 0.3 | 1 | 0.23 | 100.7 | 6.4671 | 1.2952 |
| 2016 | 3 | 2 | 7 | 4 | 19 | 0.3 | 1 | 0.23 | 96.6 | 6.4477 | 1.291 |
| 2016 | 3 | 2 | 7 | 14 | 19 | 0.3 | 1 | 0.21 | 108.4 | 6.4671 | 1.1263 |
| 2016 | 3 | 2 | 7 | 24 | 19 | 0.3 | 1 | 0.18 | 111.8 | 6.4671 | 0.9386 |
| 2016 | 3 | 2 | 7 | 34 | 19 | 0.3 | 1 | 0.29 | 102.6 | 6.4671 | 1.5955 |
| 2016 | 3 | 2 | 7 | 44 | 19 | 0.3 | 1 | 0.16 | 90 | 6.4671 | 0.9198 |
| 2016 | 3 | 2 | 7 | 54 | 19 | 0.3 | 1 | 0.19 | 108.7 | 6.4671 | 1.0512 |
| 2016 | 3 | 2 | 8 | 4 | 19 | 0.3 | 1 | 0.27 | 87.2 | 6.4671 | 1.5205 |
| 2016 | 3 | 2 | 8 | 14 | 19 | 0.3 | 1 | 0.19 | 96.9 | 6.4671 | 1.0887 |
| 2016 | 3 | 2 | 8 | 24 | 19 | 0.3 | 1 | 0.22 | 96.8 | 6.4671 | 1.2577 |
| 2016 | 3 | 2 | 8 | 34 | 19 | 0.3 | 1 | 0.23 | 92.4 | 6.4671 | 1.3327 |
| 2016 | 3 | 2 | 8 | 44 | 19 | 0.3 | 1 | 0.18 | 121.1 | 6.4671 | 0.901 |
| 2016 | 3 | 2 | 8 | 54 | 19 | 0.3 | 1 | 0.23 | 121.4 | 6.4671 | 1.1075 |
| 2016 | 3 | 2 | 9 | 4 | 19 | 0.3 | 1 | 0.27 | 90.7 | 6.4671 | 1.5392 |
| 2016 | 3 | 2 | 9 | 14 | 19 | 0.3 | 1 | 0.2 | 101.3 | 6.4671 | 1.1263 |
| 2016 | 3 | 2 | 9 | 24 | 19 | 0.3 | 1 | 0.25 | 100.4 | 6.4671 | 1.4266 |
| 2016 | 3 | 2 | 9 | 34 | 19 | 0.3 | 1 | 0.22 | 97.9 | 6.4671 | 1.2201 |
| 2016 | 3 | 2 | 9 | 44 | 19 | 0.3 | 1 | 0.2 | 94.6 | 6.4671 | 1.1638 |
| 2016 | 3 | 2 | 9 | 54 | 19 | 0.3 | 1 | 0.19 | 90 | 6.4671 | 1.0699 |
| 2016 | 3 | 2 | 10 | 4 | 19 | 0.3 | 1 | 0.21 | 101 | 6.4477 | 1.1601 |
| 2016 | 3 | 2 | 10 | 14 | 19 | 0.3 | 1 | 0.28 | 91.3 | 6.4477 | 1.5904 |
| 2016 | 3 | 2 | 10 | 24 | 19 | 0.3 | 1 | 0.2 | 86.2 | 6.4477 | 1.1413 |
| 2016 | 3 | 2 | 10 | 34 | 19 | 0.3 | 1 | 0.21 | 106.4 | 6.4477 | 1.1413 |
| 2016 | 3 | 2 | 10 | 44 | 19 | 0.3 | 1 | 0.18 | 107.4 | 6.4671 | 0.9573 |
| 2016 | 3 | 2 | 10 | 54 | 19 | 0.3 | 1 | 0.2 | 109.3 | 6.4477 | 1.0665 |
| 2016 | 3 | 2 | 11 | 4 | 19 | 0.3 | 1 | 0.19 | 89 | 6.4477 | 1.1039 |
| 2016 | 3 | 2 | 11 | 14 | 19 | 0.3 | 1 | 0.23 | 123.9 | 6.4477 | 1.0852 |
| 2016 | 3 | 2 | 11 | 24 | 19 | 0.3 | 1 | 0.24 | 93.9 | 6.4477 | 1.3658 |
| 2016 | 3 | 2 | 11 | 34 | 19 | 0.3 | 1 | 0.18 | 85.8 | 6.4477 | 1.0103 |
| 2016 | 3 | 2 | 11 | 44 | 19 | 0.3 | 1 | 0.23 | 89.2 | 6.4477 | 1.291 |
| 2016 | 3 | 2 | 11 | 54 | 19 | 0.3 | 1 | 0.21 | 90 | 6.4477 | 1.2161 |
| 2016 | 3 | 2 | 12 | 4 | 19 | 0.3 | 1 | 0.21 | 103.6 | 6.4477 | 1.16 |
| 2016 | 3 | 2 | 12 | 14 | 19 | 0.3 | 1 | 0.24 | 90.8 | 6.4477 | 1.3845 |
| 2016 | 3 | 2 | 12 | 24 | 19 | 0.3 | 1 | 0.12 | 93.3 | 6.4477 | 0.6548 |
| 2016 | 3 | 2 | 12 | 34 | 19 | 0.3 | 1 | 0.18 | 109.7 | 6.4477 | 0.9916 |
| 2016 | 3 | 2 | 12 | 44 | 19 | 0.3 | 1 | 0.29 | 73.6 | 6.4477 | 1.5903 |
| 2016 | 3 | 2 | 12 | 54 | 19 | 0.3 | 1 | 0.23 | 87.6 | 6.4284 | 1.3241 |
| 2016 | 3 | 2 | 13 | 4 | 19 | 0.3 | 1 | 0.19 | 99 | 6.4284 | 1.063 |
| 2016 | 3 | 2 | 13 | 14 | 19 | 0.3 | 1 | 0.25 | 85.5 | 6.409 | 1.4127 |
| 2016 | 3 | 2 | 13 | 24 | 19 | 0.3 | 1 | 0.2 | 80.4 | 6.409 | 1.0967 |
| 2016 | 3 | 2 | 13 | 34 | 19 | 0.3 | 1 | 0.25 | 80.8 | 6.3897 | 1.3711 |
| 2016 | 3 | 2 | 13 | 44 | 19 | 0.3 | 1 | 0.23 | 92.5 | 6.3897 | 1.297 |
| 2016 | 3 | 2 | 13 | 54 | 19 | 0.3 | 1 | 0.22 | 87.4 | 6.3897 | 1.2229 |
| 2016 | 3 | 2 | 14 | 4 | 19 | 0.3 | 1 | 0.23 | 88.3 | 6.3703 | 1.2743 |
| 2016 | 3 | 2 | 14 | 14 | 19 | 0.3 | 1 | 0.17 | 90 | 6.3703 | 0.9788 |

Blackrock Return (0208)

| Year | Month | Day | Hour | Minute | Second | CellBegin | CellEnd | Speed | Direction | Area | Flow |
|------|-------|-----|------|--------|--------|-----------|---------|-------|-----------|--------|--------|
| 2016 | 3 | 2 | 14 | 24 | 19 | 0.3 | 1 | 0.19 | 80.9 | 6.3897 | 1.0376 |
| 2016 | 3 | 2 | 14 | 34 | 19 | 0.3 | 1 | 0.21 | 88.2 | 6.3703 | 1.2004 |
| 2016 | 3 | 2 | 14 | 44 | 19 | 0.3 | 1 | 0.24 | 98 | 6.3703 | 1.3112 |
| 2016 | 3 | 2 | 14 | 54 | 19 | 0.3 | 1 | 0.25 | 96 | 6.3703 | 1.4035 |
| 2016 | 3 | 2 | 15 | 4 | 19 | 0.3 | 1 | 0.17 | 78.9 | 6.3703 | 0.9419 |
| 2016 | 3 | 2 | 15 | 14 | 19 | 0.3 | 1 | 0.22 | 84 | 6.3703 | 1.2373 |
| 2016 | 3 | 2 | 15 | 24 | 19 | 0.3 | 1 | 0.25 | 76.5 | 6.3509 | 1.3806 |
| 2016 | 3 | 2 | 15 | 34 | 19 | 0.3 | 1 | 0.22 | 102.8 | 6.3509 | 1.2149 |
| 2016 | 3 | 2 | 15 | 44 | 19 | 0.3 | 1 | 0.25 | 71.1 | 6.3703 | 1.3481 |
| 2016 | 3 | 2 | 15 | 54 | 19 | 0.3 | 1 | 0.28 | 86 | 6.3509 | 1.583 |
| 2016 | 3 | 2 | 16 | 4 | 19 | 0.3 | 1 | 0.22 | 96.1 | 6.3703 | 1.2189 |
| 2016 | 3 | 2 | 16 | 14 | 19 | 0.3 | 1 | 0.28 | 86.6 | 6.3703 | 1.5697 |
| 2016 | 3 | 2 | 16 | 24 | 19 | 0.3 | 1 | 0.26 | 73 | 6.3703 | 1.3851 |
| 2016 | 3 | 2 | 16 | 34 | 19 | 0.3 | 1 | 0.21 | 84.7 | 6.3703 | 1.2004 |
| 2016 | 3 | 2 | 16 | 44 | 19 | 0.3 | 1 | 0.28 | 86.6 | 6.3703 | 1.5513 |
| 2016 | 3 | 2 | 16 | 54 | 19 | 0.3 | 1 | 0.24 | 98 | 6.3703 | 1.3112 |
| 2016 | 3 | 2 | 17 | 4 | 19 | 0.3 | 1 | 0.25 | 78.8 | 6.3703 | 1.4035 |
| 2016 | 3 | 2 | 17 | 14 | 19 | 0.3 | 1 | 0.2 | 90 | 6.3703 | 1.1265 |
| 2016 | 3 | 2 | 17 | 24 | 19 | 0.3 | 1 | 0.24 | 78.2 | 6.3703 | 1.3297 |
| 2016 | 3 | 2 | 17 | 34 | 19 | 0.3 | 1 | 0.22 | 96 | 6.3703 | 1.2373 |
| 2016 | 3 | 2 | 17 | 44 | 19 | 0.3 | 1 | 0.25 | 74.5 | 6.3703 | 1.3297 |
| 2016 | 3 | 2 | 17 | 54 | 19 | 0.3 | 1 | 0.21 | 72.7 | 6.3703 | 1.1265 |
| 2016 | 3 | 2 | 18 | 4 | 19 | 0.3 | 1 | 0.24 | 90.8 | 6.3897 | 1.3525 |
| 2016 | 3 | 2 | 18 | 14 | 19 | 0.3 | 1 | 0.21 | 87.4 | 6.3897 | 1.2043 |
| 2016 | 3 | 2 | 18 | 24 | 19 | 0.3 | 1 | 0.2 | 101.1 | 6.3703 | 1.1265 |
| 2016 | 3 | 2 | 18 | 34 | 19 | 0.3 | 1 | 0.16 | 109.6 | 6.3703 | 0.831 |
| 2016 | 3 | 2 | 18 | 44 | 19 | 0.3 | 1 | 0.25 | 96 | 6.3703 | 1.4035 |
| 2016 | 3 | 2 | 18 | 54 | 19 | 0.3 | 1 | 0.25 | 106 | 6.3703 | 1.3481 |
| 2016 | 3 | 2 | 19 | 4 | 19 | 0.3 | 1 | 0.17 | 104.6 | 6.3703 | 0.9234 |
| 2016 | 3 | 2 | 19 | 14 | 19 | 0.3 | 1 | 0.26 | 82.8 | 6.3897 | 1.4637 |
| 2016 | 3 | 2 | 19 | 24 | 19 | 0.3 | 1 | 0.17 | 90 | 6.3703 | 0.9788 |
| 2016 | 3 | 2 | 19 | 34 | 19 | 0.3 | 1 | 0.21 | 108.4 | 6.3897 | 1.1117 |
| 2016 | 3 | 2 | 19 | 44 | 19 | 0.3 | 1 | 0.17 | 112.6 | 6.3897 | 0.8893 |
| 2016 | 3 | 2 | 19 | 54 | 19 | 0.3 | 1 | 0.22 | 103.6 | 6.3897 | 1.2228 |
| 2016 | 3 | 2 | 20 | 4 | 19 | 0.3 | 1 | 0.27 | 94.1 | 6.3703 | 1.5328 |
| 2016 | 3 | 2 | 20 | 14 | 19 | 0.3 | 1 | 0.24 | 88.4 | 6.3703 | 1.3297 |
| 2016 | 3 | 2 | 20 | 24 | 19 | 0.3 | 1 | 0.27 | 99.2 | 6.3703 | 1.4774 |
| 2016 | 3 | 2 | 20 | 34 | 19 | 0.3 | 1 | 0.22 | 90.8 | 6.3897 | 1.2599 |
| 2016 | 3 | 2 | 20 | 44 | 19 | 0.3 | 1 | 0.21 | 102.3 | 6.3897 | 1.1858 |
| 2016 | 3 | 2 | 20 | 54 | 19 | 0.3 | 1 | 0.16 | 99.5 | 6.3897 | 0.8894 |
| 2016 | 3 | 2 | 21 | 4 | 19 | 0.3 | 1 | 0.23 | 111 | 6.3897 | 1.2043 |
| 2016 | 3 | 2 | 21 | 14 | 19 | 0.3 | 1 | 0.26 | 90.7 | 6.3703 | 1.4405 |
| 2016 | 3 | 2 | 21 | 24 | 19 | 0.3 | 1 | 0.22 | 78.7 | 6.3897 | 1.2043 |
| 2016 | 3 | 2 | 21 | 34 | 19 | 0.3 | 1 | 0.21 | 99.8 | 6.3703 | 1.182 |
| 2016 | 3 | 2 | 21 | 44 | 19 | 0.3 | 1 | 0.31 | 98.7 | 6.3703 | 1.6991 |
| 2016 | 3 | 2 | 21 | 54 | 19 | 0.3 | 1 | 0.27 | 103.4 | 6.3703 | 1.4775 |

Blackrock Return (0208)

| Year | Month | Day | Hour | Minute | Second | CellBegin | CellEnd | Speed | Direction | Area | Flow |
|------|-------|-----|------|--------|--------|-----------|---------|-------|-----------|--------|--------|
| 2016 | 3 | 2 | 22 | 4 | 19 | 0.3 | 1 | 0.2 | 86.2 | 6.3703 | 1.1081 |
| 2016 | 3 | 2 | 22 | 14 | 19 | 0.3 | 1 | 0.24 | 113 | 6.3703 | 1.2189 |
| 2016 | 3 | 2 | 22 | 24 | 19 | 0.3 | 1 | 0.14 | 90 | 6.3703 | 0.8126 |
| 2016 | 3 | 2 | 22 | 34 | 19 | 0.3 | 1 | 0.2 | 91.8 | 6.3703 | 1.145 |
| 2016 | 3 | 2 | 22 | 44 | 19 | 0.3 | 1 | 0.2 | 112.3 | 6.3703 | 1.0342 |
| 2016 | 3 | 2 | 22 | 54 | 19 | 0.3 | 1 | 0.2 | 96.4 | 6.3703 | 1.145 |
| 2016 | 3 | 2 | 23 | 4 | 19 | 0.3 | 1 | 0.22 | 101.1 | 6.3703 | 1.2189 |
| 2016 | 3 | 2 | 23 | 14 | 19 | 0.3 | 1 | 0.2 | 94.8 | 6.3703 | 1.1081 |
| 2016 | 3 | 2 | 23 | 24 | 19 | 0.3 | 1 | 0.28 | 98 | 6.3703 | 1.5698 |
| 2016 | 3 | 2 | 23 | 34 | 19 | 0.3 | 1 | 0.19 | 87.1 | 6.3703 | 1.0896 |
| 2016 | 3 | 2 | 23 | 44 | 19 | 0.3 | 1 | 0.22 | 107.4 | 6.3703 | 1.182 |
| 2016 | 3 | 2 | 23 | 54 | 19 | 0.3 | 1 | 0.21 | 103.4 | 6.3703 | 1.1635 |
| 2016 | 3 | 3 | 0 | 4 | 19 | 0.3 | 1 | 0.21 | 77.7 | 6.3703 | 1.182 |
| 2016 | 3 | 3 | 0 | 14 | 19 | 0.3 | 1 | 0.19 | 116.1 | 6.3897 | 0.982 |
| 2016 | 3 | 3 | 0 | 24 | 19 | 0.3 | 1 | 0.2 | 121.6 | 6.3897 | 0.9635 |
| 2016 | 3 | 3 | 0 | 34 | 19 | 0.3 | 1 | 0.17 | 93.2 | 6.3897 | 0.982 |
| 2016 | 3 | 3 | 0 | 44 | 19 | 0.3 | 1 | 0.16 | 110.7 | 6.3897 | 0.8338 |
| 2016 | 3 | 3 | 0 | 54 | 19 | 0.3 | 1 | 0.18 | 115.1 | 6.3897 | 0.9079 |
| 2016 | 3 | 3 | 1 | 4 | 19 | 0.3 | 1 | 0.19 | 105.3 | 6.3897 | 1.0191 |
| 2016 | 3 | 3 | 1 | 14 | 19 | 0.3 | 1 | 0.2 | 104 | 6.3897 | 1.1118 |
| 2016 | 3 | 3 | 1 | 24 | 19 | 0.3 | 1 | 0.25 | 99.7 | 6.3703 | 1.4036 |
| 2016 | 3 | 3 | 1 | 34 | 19 | 0.3 | 1 | 0.23 | 90 | 6.3897 | 1.3156 |
| 2016 | 3 | 3 | 1 | 44 | 19 | 0.3 | 1 | 0.19 | 119.6 | 6.409 | 0.9481 |
| 2016 | 3 | 3 | 1 | 54 | 19 | 0.3 | 1 | 0.18 | 118 | 6.3897 | 0.9079 |
| 2016 | 3 | 3 | 2 | 4 | 19 | 0.3 | 1 | 0.22 | 89.2 | 6.3897 | 1.26 |
| 2016 | 3 | 3 | 2 | 14 | 19 | 0.3 | 1 | 0.21 | 117 | 6.409 | 1.0596 |
| 2016 | 3 | 3 | 2 | 24 | 19 | 0.3 | 1 | 0.25 | 95.9 | 6.409 | 1.4314 |
| 2016 | 3 | 3 | 2 | 34 | 19 | 0.3 | 1 | 0.16 | 109.2 | 6.409 | 0.8551 |
| 2016 | 3 | 3 | 2 | 44 | 19 | 0.3 | 1 | 0.23 | 122.8 | 6.409 | 1.0968 |
| 2016 | 3 | 3 | 2 | 54 | 19 | 0.3 | 1 | 0.2 | 99.3 | 6.409 | 1.134 |
| 2016 | 3 | 3 | 3 | 4 | 19 | 0.3 | 1 | 0.21 | 106.4 | 6.409 | 1.134 |
| 2016 | 3 | 3 | 3 | 14 | 19 | 0.3 | 1 | 0.2 | 112.3 | 6.409 | 1.041 |
| 2016 | 3 | 3 | 3 | 24 | 19 | 0.3 | 1 | 0.2 | 105.4 | 6.409 | 1.0782 |
| 2016 | 3 | 3 | 3 | 34 | 19 | 0.3 | 1 | 0.2 | 76.9 | 6.409 | 1.1154 |
| 2016 | 3 | 3 | 3 | 44 | 19 | 0.3 | 1 | 0.25 | 112.2 | 6.409 | 1.3199 |
| 2016 | 3 | 3 | 3 | 54 | 19 | 0.3 | 1 | 0.25 | 91.5 | 6.409 | 1.4314 |
| 2016 | 3 | 3 | 4 | 4 | 19 | 0.3 | 1 | 0.14 | 115.3 | 6.409 | 0.7064 |
| 2016 | 3 | 3 | 4 | 14 | 19 | 0.3 | 1 | 0.24 | 100.4 | 6.409 | 1.3199 |
| 2016 | 3 | 3 | 4 | 24 | 19 | 0.3 | 1 | 0.23 | 109.7 | 6.409 | 1.2455 |
| 2016 | 3 | 3 | 4 | 34 | 19 | 0.3 | 1 | 0.17 | 80.2 | 6.409 | 0.9667 |
| 2016 | 3 | 3 | 4 | 44 | 19 | 0.3 | 1 | 0.27 | 82.3 | 6.409 | 1.5058 |
| 2016 | 3 | 3 | 4 | 54 | 19 | 0.3 | 1 | 0.23 | 115.8 | 6.409 | 1.1898 |
| 2016 | 3 | 3 | 5 | 4 | 19 | 0.3 | 1 | 0.22 | 98.6 | 6.4284 | 1.2309 |
| 2016 | 3 | 3 | 5 | 14 | 19 | 0.3 | 1 | 0.2 | 128.4 | 6.4284 | 0.8952 |
| 2016 | 3 | 3 | 5 | 24 | 19 | 0.3 | 1 | 0.21 | 113.3 | 6.4284 | 1.0817 |
| 2016 | 3 | 3 | 5 | 34 | 19 | 0.3 | 1 | 0.17 | 95.5 | 6.409 | 0.9667 |

Blackrock Return (0208)

| Year | Month | Day | Hour | Minute | Second | CellBegin | CellEnd | Speed | Direction | Area | Flow |
|------|-------|-----|------|--------|--------|-----------|---------|-------|-----------|--------|--------|
| 2016 | 3 | 3 | 5 | 44 | 19 | 0.3 | 1 | 0.2 | 90.9 | 6.4284 | 1.1377 |
| 2016 | 3 | 3 | 5 | 54 | 19 | 0.3 | 1 | 0.26 | 90 | 6.4284 | 1.4547 |
| 2016 | 3 | 3 | 6 | 4 | 19 | 0.3 | 1 | 0.21 | 112.1 | 6.4284 | 1.1004 |
| 2016 | 3 | 3 | 6 | 14 | 19 | 0.3 | 1 | 0.27 | 97.7 | 6.409 | 1.5058 |
| 2016 | 3 | 3 | 6 | 24 | 19 | 0.3 | 1 | 0.23 | 90 | 6.4284 | 1.3242 |
| 2016 | 3 | 3 | 6 | 34 | 19 | 0.3 | 1 | 0.19 | 91 | 6.4284 | 1.0631 |
| 2016 | 3 | 3 | 6 | 44 | 19 | 0.3 | 1 | 0.16 | 104 | 6.4284 | 0.8952 |
| 2016 | 3 | 3 | 6 | 54 | 19 | 0.3 | 1 | 0.24 | 101.2 | 6.4284 | 1.3242 |
| 2016 | 3 | 3 | 7 | 4 | 19 | 0.3 | 1 | 0.19 | 109.1 | 6.4284 | 1.0258 |
| 2016 | 3 | 3 | 7 | 14 | 19 | 0.3 | 1 | 0.17 | 110.2 | 6.4284 | 0.9139 |
| 2016 | 3 | 3 | 7 | 24 | 19 | 0.3 | 1 | 0.25 | 96.8 | 6.4284 | 1.4175 |
| 2016 | 3 | 3 | 7 | 34 | 19 | 0.3 | 1 | 0.21 | 111.3 | 6.4284 | 1.1004 |
| 2016 | 3 | 3 | 7 | 44 | 19 | 0.3 | 1 | 0.21 | 106.2 | 6.4284 | 1.1563 |
| 2016 | 3 | 3 | 7 | 54 | 19 | 0.3 | 1 | 0.16 | 85.4 | 6.4284 | 0.9325 |
| 2016 | 3 | 3 | 8 | 4 | 19 | 0.3 | 1 | 0.25 | 101.3 | 6.4284 | 1.3988 |
| 2016 | 3 | 3 | 8 | 14 | 19 | 0.3 | 1 | 0.23 | 98.2 | 6.4284 | 1.2869 |
| 2016 | 3 | 3 | 8 | 24 | 19 | 0.3 | 1 | 0.21 | 83.9 | 6.4284 | 1.2123 |
| 2016 | 3 | 3 | 8 | 34 | 19 | 0.3 | 1 | 0.2 | 98.4 | 6.4284 | 1.1377 |
| 2016 | 3 | 3 | 8 | 44 | 19 | 0.3 | 1 | 0.2 | 99.3 | 6.4284 | 1.1377 |
| 2016 | 3 | 3 | 8 | 54 | 19 | 0.3 | 1 | 0.19 | 118.4 | 6.4284 | 0.9325 |
| 2016 | 3 | 3 | 9 | 4 | 19 | 0.3 | 1 | 0.28 | 100.7 | 6.4284 | 1.5853 |
| 2016 | 3 | 3 | 9 | 14 | 19 | 0.3 | 1 | 0.21 | 77.7 | 6.4284 | 1.1936 |
| 2016 | 3 | 3 | 9 | 24 | 19 | 0.3 | 1 | 0.21 | 107.6 | 6.4284 | 1.119 |
| 2016 | 3 | 3 | 9 | 34 | 19 | 0.3 | 1 | 0.25 | 96.8 | 6.4477 | 1.4033 |
| 2016 | 3 | 3 | 9 | 44 | 19 | 0.3 | 1 | 0.18 | 105.8 | 6.4477 | 0.9917 |
| 2016 | 3 | 3 | 9 | 54 | 19 | 0.3 | 1 | 0.23 | 103.1 | 6.4477 | 1.291 |
| 2016 | 3 | 3 | 10 | 4 | 19 | 0.3 | 1 | 0.14 | 113 | 6.4477 | 0.7484 |
| 2016 | 3 | 3 | 10 | 14 | 19 | 0.3 | 1 | 0.19 | 100 | 6.4477 | 1.0665 |
| 2016 | 3 | 3 | 10 | 24 | 19 | 0.3 | 1 | 0.16 | 81.5 | 6.4477 | 0.8794 |
| 2016 | 3 | 3 | 10 | 34 | 19 | 0.3 | 1 | 0.22 | 101.1 | 6.4477 | 1.2349 |
| 2016 | 3 | 3 | 10 | 44 | 19 | 0.3 | 1 | 0.27 | 81.7 | 6.4477 | 1.5343 |
| 2016 | 3 | 3 | 10 | 54 | 19 | 0.3 | 1 | 0.28 | 91.3 | 6.4477 | 1.5904 |
| 2016 | 3 | 3 | 11 | 4 | 19 | 0.3 | 1 | 0.22 | 85.8 | 6.4477 | 1.2723 |
| 2016 | 3 | 3 | 11 | 14 | 19 | 0.3 | 1 | 0.18 | 82.5 | 6.4477 | 0.9916 |
| 2016 | 3 | 3 | 11 | 24 | 19 | 0.3 | 1 | 0.19 | 93.9 | 6.4477 | 1.0852 |
| 2016 | 3 | 3 | 11 | 34 | 19 | 0.3 | 1 | 0.18 | 102.8 | 6.4477 | 0.9916 |
| 2016 | 3 | 3 | 11 | 44 | 19 | 0.3 | 1 | 0.21 | 81.7 | 6.4477 | 1.16 |
| 2016 | 3 | 3 | 11 | 54 | 19 | 0.3 | 1 | 0.2 | 104.5 | 6.4477 | 1.0852 |
| 2016 | 3 | 3 | 12 | 4 | 19 | 0.3 | 1 | 0.27 | 97 | 6.4477 | 1.5342 |
| 2016 | 3 | 3 | 12 | 14 | 19 | 0.3 | 1 | 0.15 | 92.5 | 6.4477 | 0.842 |
| 2016 | 3 | 3 | 12 | 24 | 19 | 0.3 | 1 | 0.2 | 88.2 | 6.4477 | 1.16 |
| 2016 | 3 | 3 | 12 | 34 | 19 | 0.3 | 1 | 0.17 | 94.4 | 6.4284 | 0.9698 |
| 2016 | 3 | 3 | 12 | 44 | 19 | 0.3 | 1 | 0.2 | 76.4 | 6.4477 | 1.0852 |
| 2016 | 3 | 3 | 12 | 54 | 19 | 0.3 | 1 | 0.14 | 90 | 6.4477 | 0.8045 |
| 2016 | 3 | 3 | 13 | 4 | 19 | 0.3 | 1 | 0.17 | 91.1 | 6.4284 | 0.9511 |
| 2016 | 3 | 3 | 13 | 14 | 19 | 0.3 | 1 | 0.34 | 94.4 | 6.4284 | 1.9395 |

Blackrock Return (0208)

| Year | Month | Day | Hour | Minute | Second | CellBegin | CellEnd | Speed | Direction | Area | Flow |
|------|-------|-----|------|--------|--------|-----------|---------|-------|-----------|--------|--------|
| 2016 | 3 | 3 | 13 | 24 | 19 | 0.3 | 1 | 0.22 | 98.5 | 6.4284 | 1.2495 |
| 2016 | 3 | 3 | 13 | 34 | 19 | 0.3 | 1 | 0.22 | 95.2 | 6.4284 | 1.2309 |
| 2016 | 3 | 3 | 13 | 44 | 19 | 0.3 | 1 | 0.18 | 75.5 | 6.4284 | 1.0071 |
| 2016 | 3 | 3 | 13 | 54 | 19 | 0.3 | 1 | 0.23 | 86.7 | 6.4477 | 1.3097 |
| 2016 | 3 | 3 | 14 | 4 | 19 | 0.3 | 1 | 0.24 | 91.5 | 6.4477 | 1.3845 |
| 2016 | 3 | 3 | 14 | 14 | 19 | 0.3 | 1 | 0.24 | 86 | 6.4477 | 1.3471 |
| 2016 | 3 | 3 | 14 | 24 | 19 | 0.3 | 1 | 0.24 | 88.5 | 6.4671 | 1.3889 |
| 2016 | 3 | 3 | 14 | 34 | 19 | 0.3 | 1 | 0.18 | 98.3 | 6.4477 | 1.029 |
| 2016 | 3 | 3 | 14 | 44 | 19 | 0.3 | 1 | 0.18 | 97.3 | 6.4671 | 1.0323 |
| 2016 | 3 | 3 | 14 | 54 | 19 | 0.3 | 1 | 0.15 | 92.5 | 6.4477 | 0.8419 |
| 2016 | 3 | 3 | 15 | 4 | 19 | 0.3 | 1 | 0.24 | 76.3 | 6.4477 | 1.3096 |
| 2016 | 3 | 3 | 15 | 14 | 19 | 0.3 | 1 | 0.16 | 87.7 | 6.4477 | 0.9167 |
| 2016 | 3 | 3 | 15 | 24 | 19 | 0.3 | 1 | 0.15 | 83.7 | 6.4477 | 0.8419 |
| 2016 | 3 | 3 | 15 | 34 | 19 | 0.3 | 1 | 0.22 | 78.9 | 6.4284 | 1.2308 |
| 2016 | 3 | 3 | 15 | 44 | 19 | 0.3 | 1 | 0.18 | 80.4 | 6.4477 | 0.9916 |
| 2016 | 3 | 3 | 15 | 54 | 19 | 0.3 | 1 | 0.28 | 85.3 | 6.4284 | 1.6038 |
| 2016 | 3 | 3 | 16 | 4 | 19 | 0.3 | 1 | 0.31 | 85.7 | 6.4477 | 1.7586 |
| 2016 | 3 | 3 | 16 | 14 | 19 | 0.3 | 1 | 0.24 | 93.1 | 6.409 | 1.3755 |
| 2016 | 3 | 3 | 16 | 24 | 19 | 0.3 | 1 | 0.21 | 88.2 | 6.409 | 1.2082 |
| 2016 | 3 | 3 | 16 | 34 | 19 | 0.3 | 1 | 0.21 | 84.6 | 6.4284 | 1.1749 |
| 2016 | 3 | 3 | 16 | 44 | 19 | 0.3 | 1 | 0.2 | 91.8 | 6.4284 | 1.1562 |
| 2016 | 3 | 3 | 16 | 54 | 19 | 0.3 | 1 | 0.24 | 86.1 | 6.4284 | 1.3613 |
| 2016 | 3 | 3 | 17 | 4 | 19 | 0.3 | 1 | 0.25 | 58.2 | 6.4284 | 1.2308 |
| 2016 | 3 | 3 | 17 | 14 | 19 | 0.3 | 1 | 0.26 | 76.1 | 6.4284 | 1.4359 |
| 2016 | 3 | 3 | 17 | 24 | 19 | 0.3 | 1 | 0.23 | 78.5 | 6.409 | 1.2826 |
| 2016 | 3 | 3 | 17 | 34 | 19 | 0.3 | 1 | 0.27 | 58.8 | 6.409 | 1.3198 |
| 2016 | 3 | 3 | 17 | 44 | 19 | 0.3 | 1 | 0.24 | 64.5 | 6.409 | 1.2082 |
| 2016 | 3 | 3 | 17 | 54 | 19 | 0.3 | 1 | 0.17 | 93.4 | 6.409 | 0.948 |
| 2016 | 3 | 3 | 18 | 4 | 19 | 0.3 | 1 | 0.24 | 78.1 | 6.409 | 1.3198 |
| 2016 | 3 | 3 | 18 | 14 | 19 | 0.3 | 1 | 0.19 | 91 | 6.409 | 1.0781 |
| 2016 | 3 | 3 | 18 | 24 | 19 | 0.3 | 1 | 0.25 | 77.1 | 6.409 | 1.3755 |
| 2016 | 3 | 3 | 18 | 34 | 19 | 0.3 | 1 | 0.18 | 86.9 | 6.409 | 1.0409 |
| 2016 | 3 | 3 | 18 | 44 | 19 | 0.3 | 1 | 0.2 | 89.1 | 6.409 | 1.1339 |
| 2016 | 3 | 3 | 18 | 54 | 19 | 0.3 | 1 | 0.28 | 90 | 6.409 | 1.58 |
| 2016 | 3 | 3 | 19 | 4 | 19 | 0.3 | 1 | 0.25 | 75.8 | 6.409 | 1.3941 |
| 2016 | 3 | 3 | 19 | 14 | 19 | 0.3 | 1 | 0.21 | 102.7 | 6.409 | 1.1525 |
| 2016 | 3 | 3 | 19 | 24 | 19 | 0.3 | 1 | 0.17 | 117.1 | 6.4284 | 0.8765 |
| 2016 | 3 | 3 | 19 | 34 | 19 | 0.3 | 1 | 0.23 | 98.4 | 6.409 | 1.264 |
| 2016 | 3 | 3 | 19 | 44 | 19 | 0.3 | 1 | 0.24 | 86.9 | 6.4284 | 1.38 |
| 2016 | 3 | 3 | 19 | 54 | 19 | 0.3 | 1 | 0.22 | 90 | 6.4284 | 1.2308 |
| 2016 | 3 | 3 | 20 | 4 | 19 | 0.3 | 1 | 0.23 | 99.2 | 6.4477 | 1.2722 |
| 2016 | 3 | 3 | 20 | 14 | 19 | 0.3 | 1 | 0.24 | 113 | 6.4477 | 1.2348 |
| 2016 | 3 | 3 | 20 | 24 | 19 | 0.3 | 1 | 0.16 | 94.7 | 6.4477 | 0.9167 |
| 2016 | 3 | 3 | 20 | 34 | 19 | 0.3 | 1 | 0.25 | 92.3 | 6.4477 | 1.4219 |
| 2016 | 3 | 3 | 20 | 44 | 19 | 0.3 | 1 | 0.21 | 105.9 | 6.4477 | 1.1787 |
| 2016 | 3 | 3 | 20 | 54 | 19 | 0.3 | 1 | 0.25 | 90 | 6.4477 | 1.4219 |

Blackrock Return (0208)

| Year | Month | Day | Hour | Minute | Second | CellBegin | CellEnd | Speed | Direction | Area | Flow |
|------|-------|-----|------|--------|--------|-----------|---------|-------|-----------|--------|--------|
| 2016 | 3 | 3 | 21 | 4 | 19 | 0.3 | 1 | 0.22 | 91.7 | 6.4477 | 1.2535 |
| 2016 | 3 | 3 | 21 | 14 | 19 | 0.3 | 1 | 0.27 | 99.9 | 6.4477 | 1.4967 |
| 2016 | 3 | 3 | 21 | 24 | 19 | 0.3 | 1 | 0.22 | 83.3 | 6.4477 | 1.2722 |
| 2016 | 3 | 3 | 21 | 34 | 19 | 0.3 | 1 | 0.14 | 120.7 | 6.4477 | 0.6922 |
| 2016 | 3 | 3 | 21 | 44 | 19 | 0.3 | 1 | 0.22 | 107.4 | 6.4477 | 1.1974 |
| 2016 | 3 | 3 | 21 | 54 | 19 | 0.3 | 1 | 0.22 | 100.2 | 6.4477 | 1.2535 |
| 2016 | 3 | 3 | 22 | 4 | 19 | 0.3 | 1 | 0.18 | 97.3 | 6.4477 | 1.029 |
| 2016 | 3 | 3 | 22 | 14 | 19 | 0.3 | 1 | 0.17 | 93.2 | 6.4477 | 0.9916 |
| 2016 | 3 | 3 | 22 | 24 | 19 | 0.3 | 1 | 0.27 | 115.3 | 6.4477 | 1.3845 |
| 2016 | 3 | 3 | 22 | 34 | 19 | 0.3 | 1 | 0.23 | 93.3 | 6.4671 | 1.2951 |
| 2016 | 3 | 3 | 22 | 44 | 19 | 0.3 | 1 | 0.2 | 112.3 | 6.4671 | 1.0511 |
| 2016 | 3 | 3 | 22 | 54 | 19 | 0.3 | 1 | 0.2 | 104.5 | 6.4477 | 1.0852 |
| 2016 | 3 | 3 | 23 | 4 | 19 | 0.3 | 1 | 0.28 | 121.3 | 6.4477 | 1.3845 |
| 2016 | 3 | 3 | 23 | 14 | 19 | 0.3 | 1 | 0.19 | 97 | 6.4477 | 1.0665 |
| 2016 | 3 | 3 | 23 | 24 | 19 | 0.3 | 1 | 0.2 | 73.9 | 6.4477 | 1.1039 |
| 2016 | 3 | 3 | 23 | 34 | 19 | 0.3 | 1 | 0.2 | 96.4 | 6.4477 | 1.16 |
| 2016 | 3 | 3 | 23 | 44 | 19 | 0.3 | 1 | 0.12 | 101.3 | 6.4671 | 0.657 |
| 2016 | 3 | 3 | 23 | 54 | 19 | 0.3 | 1 | 0.19 | 97 | 6.4671 | 1.0699 |
| 2016 | 3 | 4 | 0 | 4 | 19 | 0.3 | 1 | 0.22 | 106.8 | 6.4477 | 1.1787 |
| 2016 | 3 | 4 | 0 | 14 | 19 | 0.3 | 1 | 0.28 | 92 | 6.4671 | 1.5767 |
| 2016 | 3 | 4 | 0 | 24 | 19 | 0.3 | 1 | 0.2 | 121.3 | 6.4671 | 0.9573 |
| 2016 | 3 | 4 | 0 | 34 | 19 | 0.3 | 1 | 0.2 | 97.5 | 6.4477 | 1.1413 |
| 2016 | 3 | 4 | 0 | 44 | 19 | 0.3 | 1 | 0.21 | 104.3 | 6.4477 | 1.1787 |
| 2016 | 3 | 4 | 0 | 54 | 19 | 0.3 | 1 | 0.18 | 100.7 | 6.4671 | 0.9948 |
| 2016 | 3 | 4 | 1 | 4 | 19 | 0.3 | 1 | 0.21 | 107.3 | 6.4477 | 1.1413 |
| 2016 | 3 | 4 | 1 | 14 | 19 | 0.3 | 1 | 0.21 | 113.8 | 6.4477 | 1.1039 |
| 2016 | 3 | 4 | 1 | 24 | 19 | 0.3 | 1 | 0.16 | 107.4 | 6.4477 | 0.8981 |
| 2016 | 3 | 4 | 1 | 34 | 19 | 0.3 | 1 | 0.3 | 107.2 | 6.4477 | 1.6278 |
| 2016 | 3 | 4 | 1 | 44 | 19 | 0.3 | 1 | 0.21 | 106.4 | 6.4477 | 1.1413 |
| 2016 | 3 | 4 | 1 | 54 | 19 | 0.3 | 1 | 0.2 | 116.1 | 6.4477 | 1.0291 |
| 2016 | 3 | 4 | 2 | 4 | 19 | 0.3 | 1 | 0.19 | 99.8 | 6.4477 | 1.0852 |
| 2016 | 3 | 4 | 2 | 14 | 19 | 0.3 | 1 | 0.2 | 99.3 | 6.4477 | 1.1413 |
| 2016 | 3 | 4 | 2 | 24 | 19 | 0.3 | 1 | 0.23 | 105.4 | 6.4477 | 1.291 |
| 2016 | 3 | 4 | 2 | 34 | 19 | 0.3 | 1 | 0.18 | 100.5 | 6.4477 | 1.0104 |
| 2016 | 3 | 4 | 2 | 44 | 19 | 0.3 | 1 | 0.25 | 105.5 | 6.4477 | 1.3471 |
| 2016 | 3 | 4 | 2 | 54 | 19 | 0.3 | 1 | 0.23 | 99.1 | 6.4477 | 1.291 |
| 2016 | 3 | 4 | 3 | 4 | 19 | 0.3 | 1 | 0.25 | 118.9 | 6.4477 | 1.2536 |
| 2016 | 3 | 4 | 3 | 14 | 19 | 0.3 | 1 | 0.17 | 99.8 | 6.4477 | 0.9729 |
| 2016 | 3 | 4 | 3 | 24 | 19 | 0.3 | 1 | 0.18 | 95.2 | 6.4477 | 1.0291 |
| 2016 | 3 | 4 | 3 | 34 | 19 | 0.3 | 1 | 0.23 | 101.3 | 6.4477 | 1.3097 |
| 2016 | 3 | 4 | 3 | 44 | 19 | 0.3 | 1 | 0.22 | 97.9 | 6.4477 | 1.2162 |
| 2016 | 3 | 4 | 3 | 54 | 19 | 0.3 | 1 | 0.21 | 99.2 | 6.4477 | 1.1601 |
| 2016 | 3 | 4 | 4 | 4 | 19 | 0.3 | 1 | 0.24 | 110.6 | 6.4477 | 1.291 |
| 2016 | 3 | 4 | 4 | 14 | 19 | 0.3 | 1 | 0.18 | 111.8 | 6.4477 | 0.9355 |
| 2016 | 3 | 4 | 4 | 24 | 19 | 0.3 | 1 | 0.18 | 111.8 | 6.4477 | 0.9355 |
| 2016 | 3 | 4 | 4 | 34 | 19 | 0.3 | 1 | 0.16 | 103.4 | 6.4477 | 0.8607 |

Blackrock Return (0208)

| Year | Month | Day | Hour | Minute | Second | CellBegin | CellEnd | Speed | Direction | Area | Flow |
|------|-------|-----|------|--------|--------|-----------|---------|-------|-----------|--------|--------|
| 2016 | 3 | 4 | 4 | 44 | 19 | 0.3 | 1 | 0.21 | 118.6 | 6.4477 | 1.0291 |
| 2016 | 3 | 4 | 4 | 54 | 19 | 0.3 | 1 | 0.19 | 80 | 6.4477 | 1.0665 |
| 2016 | 3 | 4 | 5 | 4 | 19 | 0.3 | 1 | 0.2 | 90 | 6.4477 | 1.1601 |
| 2016 | 3 | 4 | 5 | 14 | 19 | 0.3 | 1 | 0.24 | 100.4 | 6.4477 | 1.3285 |
| 2016 | 3 | 4 | 5 | 24 | 19 | 0.3 | 1 | 0.2 | 98.5 | 6.4477 | 1.1226 |
| 2016 | 3 | 4 | 5 | 34 | 19 | 0.3 | 1 | 0.2 | 83.6 | 6.4477 | 1.1601 |
| 2016 | 3 | 4 | 5 | 44 | 19 | 0.3 | 1 | 0.2 | 97.7 | 6.4477 | 1.1039 |
| 2016 | 3 | 4 | 5 | 54 | 19 | 0.3 | 1 | 0.3 | 94.4 | 6.4477 | 1.7027 |
| 2016 | 3 | 4 | 6 | 4 | 19 | 0.3 | 1 | 0.2 | 109 | 6.4477 | 1.0852 |
| 2016 | 3 | 4 | 6 | 14 | 19 | 0.3 | 1 | 0.16 | 95.7 | 6.4477 | 0.9355 |
| 2016 | 3 | 4 | 6 | 24 | 19 | 0.3 | 1 | 0.26 | 91.4 | 6.4477 | 1.4969 |
| 2016 | 3 | 4 | 6 | 34 | 19 | 0.3 | 1 | 0.3 | 94.4 | 6.4477 | 1.684 |
| 2016 | 3 | 4 | 6 | 44 | 19 | 0.3 | 1 | 0.23 | 103.1 | 6.4477 | 1.291 |
| 2016 | 3 | 4 | 6 | 54 | 19 | 0.3 | 1 | 0.21 | 97.1 | 6.4477 | 1.1975 |
| 2016 | 3 | 4 | 7 | 4 | 19 | 0.3 | 1 | 0.29 | 105.3 | 6.4477 | 1.5717 |
| 2016 | 3 | 4 | 7 | 14 | 19 | 0.3 | 1 | 0.2 | 82.3 | 6.4477 | 1.1039 |
| 2016 | 3 | 4 | 7 | 24 | 19 | 0.3 | 1 | 0.17 | 116.1 | 6.4477 | 0.8794 |
| 2016 | 3 | 4 | 7 | 34 | 19 | 0.3 | 1 | 0.25 | 100.6 | 6.4477 | 1.4033 |
| 2016 | 3 | 4 | 7 | 44 | 19 | 0.3 | 1 | 0.22 | 101.8 | 6.4477 | 1.2536 |
| 2016 | 3 | 4 | 7 | 54 | 19 | 0.3 | 1 | 0.26 | 110.5 | 6.4864 | 1.4124 |
| 2016 | 3 | 4 | 8 | 4 | 19 | 0.3 | 1 | 0.17 | 102.2 | 6.4671 | 0.9573 |
| 2016 | 3 | 4 | 8 | 14 | 19 | 0.3 | 1 | 0.2 | 92.8 | 6.4671 | 1.1638 |
| 2016 | 3 | 4 | 8 | 24 | 19 | 0.3 | 1 | 0.2 | 103.6 | 6.4671 | 1.0887 |
| 2016 | 3 | 4 | 8 | 34 | 19 | 0.3 | 1 | 0.22 | 97.7 | 6.4671 | 1.2577 |
| 2016 | 3 | 4 | 8 | 44 | 19 | 0.3 | 1 | 0.22 | 95.2 | 6.4671 | 1.2389 |
| 2016 | 3 | 4 | 8 | 54 | 19 | 0.3 | 1 | 0.19 | 98.8 | 6.4671 | 1.0887 |
| 2016 | 3 | 4 | 9 | 4 | 19 | 0.3 | 1 | 0.22 | 88.3 | 6.4671 | 1.2764 |
| 2016 | 3 | 4 | 9 | 14 | 19 | 0.3 | 1 | 0.26 | 104.4 | 6.4671 | 1.4641 |
| 2016 | 3 | 4 | 9 | 24 | 19 | 0.3 | 1 | 0.22 | 91.7 | 6.4671 | 1.2577 |
| 2016 | 3 | 4 | 9 | 34 | 19 | 0.3 | 1 | 0.14 | 125.2 | 6.4671 | 0.6382 |
| 2016 | 3 | 4 | 9 | 44 | 19 | 0.3 | 1 | 0.25 | 93 | 6.4671 | 1.4454 |
| 2016 | 3 | 4 | 9 | 54 | 19 | 0.3 | 1 | 0.22 | 112.8 | 6.4671 | 1.1638 |
| 2016 | 3 | 4 | 10 | 4 | 19 | 0.3 | 1 | 0.21 | 102.3 | 6.4671 | 1.2013 |
| 2016 | 3 | 4 | 10 | 14 | 19 | 0.3 | 1 | 0.17 | 93.4 | 6.4671 | 0.9573 |
| 2016 | 3 | 4 | 10 | 24 | 19 | 0.3 | 1 | 0.23 | 97.5 | 6.4671 | 1.2764 |
| 2016 | 3 | 4 | 10 | 34 | 19 | 0.3 | 1 | 0.23 | 98.4 | 6.4671 | 1.2764 |
| 2016 | 3 | 4 | 10 | 44 | 19 | 0.3 | 1 | 0.19 | 99.8 | 6.4671 | 1.0887 |
| 2016 | 3 | 4 | 10 | 54 | 19 | 0.3 | 1 | 0.24 | 95.5 | 6.4671 | 1.3702 |
| 2016 | 3 | 4 | 11 | 4 | 19 | 0.3 | 1 | 0.23 | 87.5 | 6.4671 | 1.2952 |
| 2016 | 3 | 4 | 11 | 14 | 19 | 0.3 | 1 | 0.22 | 69.1 | 6.4671 | 1.1825 |
| 2016 | 3 | 4 | 11 | 24 | 19 | 0.3 | 1 | 0.19 | 93.9 | 6.4671 | 1.0887 |
| 2016 | 3 | 4 | 11 | 34 | 19 | 0.3 | 1 | 0.27 | 96.2 | 6.4671 | 1.5579 |
| 2016 | 3 | 4 | 11 | 44 | 19 | 0.3 | 1 | 0.26 | 90 | 6.4671 | 1.4641 |
| 2016 | 3 | 4 | 11 | 54 | 19 | 0.3 | 1 | 0.21 | 91.8 | 6.4671 | 1.2201 |
| 2016 | 3 | 4 | 12 | 4 | 19 | 0.3 | 1 | 0.23 | 84.3 | 6.4671 | 1.3139 |
| 2016 | 3 | 4 | 12 | 14 | 19 | 0.3 | 1 | 0.2 | 99.6 | 6.4671 | 1.1074 |

Blackrock Return (0208)

| Year | Month | Day | Hour | Minute | Second | CellBegin | CellEnd | Speed | Direction | Area | Flow |
|------|-------|-----|------|--------|--------|-----------|---------|-------|-----------|--------|--------|
| 2016 | 3 | 4 | 12 | 24 | 19 | 0.3 | 1 | 0.25 | 82.4 | 6.4671 | 1.4077 |
| 2016 | 3 | 4 | 12 | 34 | 19 | 0.3 | 1 | 0.23 | 91.6 | 6.4671 | 1.3139 |
| 2016 | 3 | 4 | 12 | 44 | 19 | 0.3 | 1 | 0.22 | 104.7 | 6.4477 | 1.2161 |
| 2016 | 3 | 4 | 12 | 54 | 19 | 0.3 | 1 | 0.25 | 90 | 6.4477 | 1.4032 |
| 2016 | 3 | 4 | 13 | 4 | 19 | 0.3 | 1 | 0.3 | 76.3 | 6.4477 | 1.6839 |
| 2016 | 3 | 4 | 13 | 14 | 19 | 0.3 | 1 | 0.15 | 96.5 | 6.4477 | 0.8232 |
| 2016 | 3 | 4 | 13 | 24 | 19 | 0.3 | 1 | 0.25 | 77.6 | 6.4284 | 1.3614 |
| 2016 | 3 | 4 | 13 | 34 | 19 | 0.3 | 1 | 0.23 | 90 | 6.4284 | 1.2868 |
| 2016 | 3 | 4 | 13 | 44 | 19 | 0.3 | 1 | 0.27 | 91.4 | 6.409 | 1.5243 |
| 2016 | 3 | 4 | 13 | 54 | 19 | 0.3 | 1 | 0.24 | 88.4 | 6.409 | 1.3384 |
| 2016 | 3 | 4 | 14 | 4 | 19 | 0.3 | 1 | 0.22 | 82.3 | 6.409 | 1.2454 |
| 2016 | 3 | 4 | 14 | 14 | 19 | 0.3 | 1 | 0.27 | 81.5 | 6.3897 | 1.4823 |
| 2016 | 3 | 4 | 14 | 24 | 19 | 0.3 | 1 | 0.2 | 90 | 6.3897 | 1.1488 |
| 2016 | 3 | 4 | 14 | 34 | 19 | 0.3 | 1 | 0.16 | 86.6 | 6.3897 | 0.9264 |
| 2016 | 3 | 4 | 14 | 44 | 19 | 0.3 | 1 | 0.21 | 90 | 6.3897 | 1.2043 |
| 2016 | 3 | 4 | 14 | 54 | 19 | 0.3 | 1 | 0.24 | 79.6 | 6.3897 | 1.3155 |
| 2016 | 3 | 4 | 15 | 4 | 19 | 0.3 | 1 | 0.26 | 90 | 6.3897 | 1.4637 |
| 2016 | 3 | 4 | 15 | 14 | 19 | 0.3 | 1 | 0.21 | 77.5 | 6.3897 | 1.1673 |
| 2016 | 3 | 4 | 15 | 24 | 19 | 0.3 | 1 | 0.28 | 90 | 6.3897 | 1.5934 |
| 2016 | 3 | 4 | 15 | 34 | 19 | 0.3 | 1 | 0.27 | 87.2 | 6.3897 | 1.5008 |
| 2016 | 3 | 4 | 15 | 44 | 19 | 0.3 | 1 | 0.24 | 86 | 6.3703 | 1.3297 |
| 2016 | 3 | 4 | 15 | 54 | 19 | 0.3 | 1 | 0.27 | 77.9 | 6.3897 | 1.4637 |
| 2016 | 3 | 4 | 16 | 4 | 19 | 0.3 | 1 | 0.22 | 74.7 | 6.3897 | 1.2229 |
| 2016 | 3 | 4 | 16 | 14 | 19 | 0.3 | 1 | 0.22 | 79.8 | 6.3703 | 1.2373 |
| 2016 | 3 | 4 | 16 | 24 | 19 | 0.3 | 1 | 0.28 | 96.8 | 6.3897 | 1.5564 |
| 2016 | 3 | 4 | 16 | 34 | 19 | 0.3 | 1 | 0.21 | 94.4 | 6.3897 | 1.2043 |
| 2016 | 3 | 4 | 16 | 44 | 19 | 0.3 | 1 | 0.24 | 101.9 | 6.3897 | 1.3155 |
| 2016 | 3 | 4 | 16 | 54 | 19 | 0.3 | 1 | 0.2 | 72.1 | 6.3897 | 1.0932 |
| 2016 | 3 | 4 | 17 | 4 | 19 | 0.3 | 1 | 0.2 | 88.1 | 6.409 | 1.1153 |
| 2016 | 3 | 4 | 17 | 14 | 19 | 0.3 | 1 | 0.27 | 86.5 | 6.409 | 1.5056 |
| 2016 | 3 | 4 | 17 | 24 | 19 | 0.3 | 1 | 0.22 | 90 | 6.409 | 1.2268 |
| 2016 | 3 | 4 | 17 | 34 | 19 | 0.3 | 1 | 0.2 | 80.4 | 6.409 | 1.0967 |
| 2016 | 3 | 4 | 17 | 44 | 19 | 0.3 | 1 | 0.24 | 91.5 | 6.4284 | 1.38 |
| 2016 | 3 | 4 | 17 | 54 | 19 | 0.3 | 1 | 0.21 | 74.7 | 6.4477 | 1.1599 |
| 2016 | 3 | 4 | 18 | 4 | 19 | 0.3 | 1 | 0.21 | 73.6 | 6.4671 | 1.1449 |
| 2016 | 3 | 4 | 18 | 14 | 19 | 0.3 | 1 | 0.19 | 100 | 6.4671 | 1.0698 |
| 2016 | 3 | 4 | 18 | 24 | 19 | 0.3 | 1 | 0.27 | 78.7 | 6.4864 | 1.5064 |
| 2016 | 3 | 4 | 18 | 34 | 19 | 0.3 | 1 | 0.16 | 93.6 | 6.4864 | 0.9038 |
| 2016 | 3 | 4 | 18 | 44 | 19 | 0.3 | 1 | 0.22 | 90 | 6.4864 | 1.2427 |
| 2016 | 3 | 4 | 18 | 54 | 19 | 0.3 | 1 | 0.16 | 95.7 | 6.4864 | 0.9415 |
| 2016 | 3 | 4 | 19 | 4 | 19 | 0.3 | 1 | 0.2 | 81.5 | 6.4864 | 1.1298 |
| 2016 | 3 | 4 | 19 | 14 | 19 | 0.3 | 1 | 0.18 | 96.1 | 6.4864 | 1.0545 |
| 2016 | 3 | 4 | 19 | 24 | 19 | 0.3 | 1 | 0.2 | 85.4 | 6.4864 | 1.1674 |
| 2016 | 3 | 4 | 19 | 34 | 19 | 0.3 | 1 | 0.24 | 101.8 | 6.4864 | 1.3557 |
| 2016 | 3 | 4 | 19 | 44 | 19 | 0.3 | 1 | 0.24 | 94 | 6.4864 | 1.3557 |
| 2016 | 3 | 4 | 19 | 54 | 19 | 0.3 | 1 | 0.24 | 110.2 | 6.4864 | 1.2804 |

Blackrock Return (0208)

| Year | Month | Day | Hour | Minute | Second | CellBegin | CellEnd | Speed | Direction | Area | Flow |
|------|-------|-----|------|--------|--------|-----------|---------|-------|-----------|--------|--------|
| 2016 | 3 | 4 | 20 | 4 | 19 | 0.3 | 1 | 0.22 | 69.1 | 6.4864 | 1.1863 |
| 2016 | 3 | 4 | 20 | 14 | 19 | 0.3 | 1 | 0.2 | 76 | 6.4864 | 1.1298 |
| 2016 | 3 | 4 | 20 | 24 | 19 | 0.3 | 1 | 0.24 | 84.6 | 6.4864 | 1.3934 |
| 2016 | 3 | 4 | 20 | 34 | 19 | 0.3 | 1 | 0.26 | 87.1 | 6.4864 | 1.4875 |
| 2016 | 3 | 4 | 20 | 44 | 19 | 0.3 | 1 | 0.16 | 107.7 | 6.4864 | 0.885 |
| 2016 | 3 | 4 | 20 | 54 | 19 | 0.3 | 1 | 0.19 | 87 | 6.4864 | 1.0921 |
| 2016 | 3 | 4 | 21 | 4 | 19 | 0.3 | 1 | 0.22 | 108.2 | 6.4864 | 1.2051 |
| 2016 | 3 | 4 | 21 | 14 | 19 | 0.3 | 1 | 0.22 | 94.3 | 6.4864 | 1.2616 |
| 2016 | 3 | 4 | 21 | 24 | 19 | 0.3 | 1 | 0.21 | 90 | 6.4864 | 1.1863 |
| 2016 | 3 | 4 | 21 | 34 | 19 | 0.3 | 1 | 0.25 | 90 | 6.4864 | 1.4122 |
| 2016 | 3 | 4 | 21 | 44 | 19 | 0.3 | 1 | 0.29 | 101.6 | 6.4864 | 1.657 |
| 2016 | 3 | 4 | 21 | 54 | 19 | 0.3 | 1 | 0.34 | 113.9 | 6.4864 | 1.7888 |
| 2016 | 3 | 4 | 22 | 4 | 19 | 0.3 | 1 | 0.21 | 83.8 | 6.4864 | 1.2051 |
| 2016 | 3 | 4 | 22 | 14 | 19 | 0.3 | 1 | 0.23 | 93.3 | 6.4864 | 1.2993 |
| 2016 | 3 | 4 | 22 | 24 | 19 | 0.3 | 1 | 0.26 | 96.5 | 6.4864 | 1.4876 |
| 2016 | 3 | 4 | 22 | 34 | 19 | 0.3 | 1 | 0.22 | 115.1 | 6.4864 | 1.1675 |
| 2016 | 3 | 4 | 22 | 44 | 19 | 0.3 | 1 | 0.22 | 94.3 | 6.4864 | 1.2428 |
| 2016 | 3 | 4 | 22 | 54 | 19 | 0.3 | 1 | 0.23 | 119.8 | 6.4864 | 1.1486 |
| 2016 | 3 | 4 | 23 | 4 | 19 | 0.3 | 1 | 0.16 | 95.9 | 6.4864 | 0.9038 |
| 2016 | 3 | 4 | 23 | 14 | 19 | 0.3 | 1 | 0.22 | 99.5 | 6.4864 | 1.2428 |
| 2016 | 3 | 4 | 23 | 24 | 19 | 0.3 | 1 | 0.19 | 87.1 | 6.4864 | 1.111 |
| 2016 | 3 | 4 | 23 | 34 | 19 | 0.3 | 1 | 0.2 | 91.8 | 6.4864 | 1.1675 |
| 2016 | 3 | 4 | 23 | 44 | 19 | 0.3 | 1 | 0.23 | 101.3 | 6.4864 | 1.3181 |
| 2016 | 3 | 4 | 23 | 54 | 19 | 0.3 | 1 | 0.2 | 81.6 | 6.4864 | 1.1486 |
| 2016 | 3 | 5 | 0 | 4 | 19 | 0.3 | 1 | 0.25 | 90.8 | 6.4864 | 1.4311 |
| 2016 | 3 | 5 | 0 | 14 | 19 | 0.3 | 1 | 0.21 | 88.2 | 6.4864 | 1.2051 |
| 2016 | 3 | 5 | 0 | 24 | 19 | 0.3 | 1 | 0.13 | 78.4 | 6.4864 | 0.7344 |
| 2016 | 3 | 5 | 0 | 34 | 19 | 0.3 | 1 | 0.17 | 108.4 | 6.4864 | 0.9039 |
| 2016 | 3 | 5 | 0 | 44 | 19 | 0.3 | 1 | 0.28 | 90 | 6.4864 | 1.5818 |
| 2016 | 3 | 5 | 0 | 54 | 19 | 0.3 | 1 | 0.28 | 96 | 6.4864 | 1.6006 |
| 2016 | 3 | 5 | 1 | 4 | 19 | 0.3 | 1 | 0.2 | 102.6 | 6.4864 | 1.0922 |
| 2016 | 3 | 5 | 1 | 14 | 19 | 0.3 | 1 | 0.19 | 92 | 6.4671 | 1.0699 |
| 2016 | 3 | 5 | 1 | 24 | 19 | 0.3 | 1 | 0.26 | 90 | 6.4671 | 1.4641 |
| 2016 | 3 | 5 | 1 | 34 | 19 | 0.3 | 1 | 0.18 | 73.2 | 6.4671 | 0.9948 |
| 2016 | 3 | 5 | 1 | 44 | 19 | 0.3 | 1 | 0.26 | 93.7 | 6.4671 | 1.4641 |
| 2016 | 3 | 5 | 1 | 54 | 19 | 0.3 | 1 | 0.21 | 95.4 | 6.4477 | 1.1974 |
| 2016 | 3 | 5 | 2 | 4 | 19 | 0.3 | 1 | 0.19 | 105 | 6.4477 | 1.0478 |
| 2016 | 3 | 5 | 2 | 14 | 19 | 0.3 | 1 | 0.18 | 98.6 | 6.4477 | 0.9916 |
| 2016 | 3 | 5 | 2 | 24 | 19 | 0.3 | 1 | 0.27 | 92.1 | 6.4477 | 1.5529 |
| 2016 | 3 | 5 | 2 | 34 | 19 | 0.3 | 1 | 0.26 | 97.3 | 6.4477 | 1.4594 |
| 2016 | 3 | 5 | 2 | 44 | 19 | 0.3 | 1 | 0.19 | 103.1 | 6.4477 | 1.0478 |
| 2016 | 3 | 5 | 2 | 54 | 19 | 0.3 | 1 | 0.28 | 96.7 | 6.4477 | 1.5904 |
| 2016 | 3 | 5 | 3 | 4 | 19 | 0.3 | 1 | 0.2 | 106.6 | 6.4477 | 1.0665 |
| 2016 | 3 | 5 | 3 | 14 | 19 | 0.3 | 1 | 0.21 | 95.4 | 6.4477 | 1.1974 |
| 2016 | 3 | 5 | 3 | 24 | 19 | 0.3 | 1 | 0.21 | 91.8 | 6.4477 | 1.1787 |
| 2016 | 3 | 5 | 3 | 34 | 19 | 0.3 | 1 | 0.21 | 103.4 | 6.4477 | 1.1787 |

Blackrock Return (0208)

| Year | Month | Day | Hour | Minute | Second | CellBegin | CellEnd | Speed | Direction | Area | Flow |
|------|-------|-----|------|--------|--------|-----------|---------|-------|-----------|--------|--------|
| 2016 | 3 | 5 | 3 | 44 | 19 | 0.3 | 1 | 0.22 | 101.8 | 6.4477 | 1.2536 |
| 2016 | 3 | 5 | 3 | 54 | 19 | 0.3 | 1 | 0.27 | 113.1 | 6.4477 | 1.4033 |
| 2016 | 3 | 5 | 4 | 4 | 19 | 0.3 | 1 | 0.29 | 92.6 | 6.4477 | 1.6652 |
| 2016 | 3 | 5 | 4 | 14 | 19 | 0.3 | 1 | 0.21 | 99 | 6.4477 | 1.1787 |
| 2016 | 3 | 5 | 4 | 24 | 19 | 0.3 | 1 | 0.25 | 88.5 | 6.4477 | 1.4033 |
| 2016 | 3 | 5 | 4 | 34 | 19 | 0.3 | 1 | 0.2 | 87.2 | 6.4477 | 1.1413 |
| 2016 | 3 | 5 | 4 | 44 | 19 | 0.3 | 1 | 0.27 | 115 | 6.4477 | 1.4033 |
| 2016 | 3 | 5 | 4 | 54 | 19 | 0.3 | 1 | 0.21 | 86.4 | 6.4477 | 1.1787 |
| 2016 | 3 | 5 | 5 | 4 | 19 | 0.3 | 1 | 0.16 | 91.2 | 6.4477 | 0.8981 |
| 2016 | 3 | 5 | 5 | 14 | 19 | 0.3 | 1 | 0.18 | 103 | 6.4477 | 0.9729 |
| 2016 | 3 | 5 | 5 | 24 | 19 | 0.3 | 1 | 0.19 | 95 | 6.4477 | 1.0665 |
| 2016 | 3 | 5 | 5 | 34 | 19 | 0.3 | 1 | 0.21 | 99.2 | 6.4671 | 1.1638 |
| 2016 | 3 | 5 | 5 | 44 | 19 | 0.3 | 1 | 0.24 | 113.4 | 6.4671 | 1.2576 |
| 2016 | 3 | 5 | 5 | 54 | 19 | 0.3 | 1 | 0.19 | 114 | 6.4671 | 1.0136 |
| 2016 | 3 | 5 | 6 | 4 | 19 | 0.3 | 1 | 0.24 | 108.4 | 6.4671 | 1.2952 |
| 2016 | 3 | 5 | 6 | 14 | 19 | 0.3 | 1 | 0.23 | 100 | 6.4671 | 1.2764 |
| 2016 | 3 | 5 | 6 | 24 | 19 | 0.3 | 1 | 0.2 | 75.7 | 6.4671 | 1.1075 |
| 2016 | 3 | 5 | 6 | 34 | 19 | 0.3 | 1 | 0.1 | 109.7 | 6.4864 | 0.5273 |
| 2016 | 3 | 5 | 6 | 44 | 19 | 0.3 | 1 | 0.18 | 115.6 | 6.4864 | 0.9415 |
| 2016 | 3 | 5 | 6 | 54 | 19 | 0.3 | 1 | 0.23 | 104.6 | 6.4864 | 1.2993 |
| 2016 | 3 | 5 | 7 | 4 | 19 | 0.3 | 1 | 0.19 | 98.1 | 6.4864 | 1.0545 |
| 2016 | 3 | 5 | 7 | 14 | 19 | 0.3 | 1 | 0.21 | 115 | 6.4864 | 1.0922 |
| 2016 | 3 | 5 | 7 | 24 | 19 | 0.3 | 1 | 0.23 | 94.1 | 6.4864 | 1.2993 |
| 2016 | 3 | 5 | 7 | 34 | 19 | 0.3 | 1 | 0.2 | 112.8 | 6.4864 | 1.0734 |
| 2016 | 3 | 5 | 7 | 44 | 19 | 0.3 | 1 | 0.28 | 94 | 6.4864 | 1.6195 |
| 2016 | 3 | 5 | 7 | 54 | 19 | 0.3 | 1 | 0.31 | 96.1 | 6.4864 | 1.7513 |
| 2016 | 3 | 5 | 8 | 4 | 19 | 0.3 | 1 | 0.27 | 96.9 | 6.5058 | 1.568 |
| 2016 | 3 | 5 | 8 | 14 | 19 | 0.3 | 1 | 0.18 | 93.2 | 6.5058 | 1.0201 |
| 2016 | 3 | 5 | 8 | 24 | 19 | 0.3 | 1 | 0.19 | 115.7 | 6.5058 | 0.9823 |
| 2016 | 3 | 5 | 8 | 34 | 19 | 0.3 | 1 | 0.22 | 103.2 | 6.5058 | 1.209 |
| 2016 | 3 | 5 | 8 | 44 | 19 | 0.3 | 1 | 0.17 | 79.8 | 6.5058 | 0.9446 |
| 2016 | 3 | 5 | 8 | 54 | 19 | 0.3 | 1 | 0.2 | 99.5 | 6.5058 | 1.1335 |
| 2016 | 3 | 5 | 9 | 4 | 19 | 0.3 | 1 | 0.2 | 90 | 6.5058 | 1.1713 |
| 2016 | 3 | 5 | 9 | 14 | 19 | 0.3 | 1 | 0.25 | 88.5 | 6.5058 | 1.4546 |
| 2016 | 3 | 5 | 9 | 24 | 19 | 0.3 | 1 | 0.19 | 86.1 | 6.5058 | 1.0957 |
| 2016 | 3 | 5 | 9 | 34 | 19 | 0.3 | 1 | 0.21 | 118.2 | 6.5058 | 1.0579 |
| 2016 | 3 | 5 | 9 | 44 | 19 | 0.3 | 1 | 0.22 | 98.5 | 6.5058 | 1.2657 |
| 2016 | 3 | 5 | 9 | 54 | 19 | 0.3 | 1 | 0.27 | 89.3 | 6.5058 | 1.5302 |
| 2016 | 3 | 5 | 10 | 4 | 19 | 0.3 | 1 | 0.25 | 93.8 | 6.5058 | 1.4168 |
| 2016 | 3 | 5 | 10 | 14 | 19 | 0.3 | 1 | 0.22 | 99.5 | 6.5058 | 1.2468 |
| 2016 | 3 | 5 | 10 | 24 | 19 | 0.3 | 1 | 0.12 | 96.2 | 6.5058 | 0.699 |
| 2016 | 3 | 5 | 10 | 34 | 19 | 0.3 | 1 | 0.19 | 96.9 | 6.5058 | 1.0957 |
| 2016 | 3 | 5 | 10 | 44 | 19 | 0.3 | 1 | 0.14 | 91.3 | 6.5252 | 0.8338 |
| 2016 | 3 | 5 | 10 | 54 | 19 | 0.3 | 1 | 0.19 | 91 | 6.5252 | 1.1181 |
| 2016 | 3 | 5 | 11 | 4 | 19 | 0.3 | 1 | 0.23 | 91.7 | 6.5252 | 1.3076 |
| 2016 | 3 | 5 | 11 | 14 | 19 | 0.3 | 1 | 0.19 | 93.9 | 6.5252 | 1.1181 |

Blackrock Return (0208)

| Year | Month | Day | Hour | Minute | Second | CellBegin | CellEnd | Speed | Direction | Area | Flow |
|------|-------|-----|------|--------|--------|-----------|---------|-------|-----------|--------|--------|
| 2016 | 3 | 5 | 11 | 24 | 19 | 0.3 | 1 | 0.24 | 96.2 | 6.5252 | 1.4024 |
| 2016 | 3 | 5 | 11 | 34 | 19 | 0.3 | 1 | 0.24 | 83 | 6.5058 | 1.379 |
| 2016 | 3 | 5 | 11 | 44 | 19 | 0.3 | 1 | 0.23 | 69.7 | 6.5058 | 1.2279 |
| 2016 | 3 | 5 | 11 | 54 | 19 | 0.3 | 1 | 0.23 | 99.2 | 6.5058 | 1.2845 |
| 2016 | 3 | 5 | 12 | 4 | 19 | 0.3 | 1 | 0.27 | 93.4 | 6.5058 | 1.5679 |
| 2016 | 3 | 5 | 12 | 14 | 19 | 0.3 | 1 | 0.24 | 86.9 | 6.5058 | 1.3979 |
| 2016 | 3 | 5 | 12 | 24 | 19 | 0.3 | 1 | 0.26 | 89.3 | 6.5252 | 1.4781 |
| 2016 | 3 | 5 | 12 | 34 | 19 | 0.3 | 1 | 0.2 | 77.4 | 6.5252 | 1.0991 |
| 2016 | 3 | 5 | 12 | 44 | 19 | 0.3 | 1 | 0.21 | 90 | 6.5058 | 1.2279 |
| 2016 | 3 | 5 | 12 | 54 | 19 | 0.3 | 1 | 0.25 | 83.2 | 6.5252 | 1.4213 |
| 2016 | 3 | 5 | 13 | 4 | 19 | 0.3 | 1 | 0.24 | 83 | 6.5252 | 1.3834 |
| 2016 | 3 | 5 | 13 | 14 | 19 | 0.3 | 1 | 0.21 | 99.9 | 6.5252 | 1.1939 |
| 2016 | 3 | 5 | 13 | 24 | 19 | 0.3 | 1 | 0.24 | 95.6 | 6.5058 | 1.3601 |
| 2016 | 3 | 5 | 13 | 34 | 19 | 0.3 | 1 | 0.26 | 87.1 | 6.5252 | 1.4781 |
| 2016 | 3 | 5 | 13 | 44 | 19 | 0.3 | 1 | 0.22 | 98.6 | 6.5252 | 1.2507 |
| 2016 | 3 | 5 | 13 | 54 | 19 | 0.3 | 1 | 0.2 | 106.1 | 6.5252 | 1.1181 |
| 2016 | 3 | 5 | 14 | 4 | 19 | 0.3 | 1 | 0.27 | 99.9 | 6.5252 | 1.516 |
| 2016 | 3 | 5 | 14 | 14 | 19 | 0.3 | 1 | 0.27 | 94.2 | 6.5252 | 1.535 |
| 2016 | 3 | 5 | 14 | 24 | 19 | 0.3 | 1 | 0.23 | 78.7 | 6.5252 | 1.3265 |
| 2016 | 3 | 5 | 14 | 34 | 19 | 0.3 | 1 | 0.25 | 87.7 | 6.5058 | 1.4167 |
| 2016 | 3 | 5 | 14 | 44 | 19 | 0.3 | 1 | 0.21 | 104.7 | 6.5252 | 1.156 |
| 2016 | 3 | 5 | 14 | 54 | 19 | 0.3 | 1 | 0.16 | 92.3 | 6.5058 | 0.9445 |
| 2016 | 3 | 5 | 15 | 4 | 19 | 0.3 | 1 | 0.3 | 86.9 | 6.5058 | 1.719 |
| 2016 | 3 | 5 | 15 | 14 | 19 | 0.3 | 1 | 0.22 | 94.3 | 6.5058 | 1.2656 |
| 2016 | 3 | 5 | 15 | 24 | 19 | 0.3 | 1 | 0.21 | 77.3 | 6.5058 | 1.1712 |
| 2016 | 3 | 5 | 15 | 34 | 19 | 0.3 | 1 | 0.27 | 75.8 | 6.5058 | 1.4923 |
| 2016 | 3 | 5 | 15 | 44 | 19 | 0.3 | 1 | 0.3 | 93.1 | 6.5058 | 1.719 |
| 2016 | 3 | 5 | 15 | 54 | 19 | 0.3 | 1 | 0.19 | 78.9 | 6.5058 | 1.0578 |
| 2016 | 3 | 5 | 16 | 4 | 19 | 0.3 | 1 | 0.22 | 69.9 | 6.5058 | 1.19 |
| 2016 | 3 | 5 | 16 | 14 | 19 | 0.3 | 1 | 0.26 | 70.4 | 6.4864 | 1.431 |
| 2016 | 3 | 5 | 16 | 24 | 19 | 0.3 | 1 | 0.17 | 67.8 | 6.5058 | 0.9256 |
| 2016 | 3 | 5 | 16 | 34 | 19 | 0.3 | 1 | 0.18 | 77.5 | 6.4864 | 1.0168 |
| 2016 | 3 | 5 | 16 | 44 | 19 | 0.3 | 1 | 0.3 | 78.2 | 6.4864 | 1.7135 |
| 2016 | 3 | 5 | 16 | 54 | 19 | 0.3 | 1 | 0.27 | 83.7 | 6.4864 | 1.544 |
| 2016 | 3 | 5 | 17 | 4 | 19 | 0.3 | 1 | 0.18 | 93.1 | 6.4864 | 1.0544 |
| 2016 | 3 | 5 | 17 | 14 | 19 | 0.3 | 1 | 0.23 | 85.1 | 6.4864 | 1.3181 |
| 2016 | 3 | 5 | 17 | 24 | 19 | 0.3 | 1 | 0.17 | 84.4 | 6.4864 | 0.9603 |
| 2016 | 3 | 5 | 17 | 34 | 19 | 0.3 | 1 | 0.26 | 85.7 | 6.4864 | 1.5063 |
| 2016 | 3 | 5 | 17 | 44 | 19 | 0.3 | 1 | 0.21 | 87.3 | 6.4864 | 1.1862 |
| 2016 | 3 | 5 | 17 | 54 | 19 | 0.3 | 1 | 0.29 | 77.1 | 6.4864 | 1.6382 |
| 2016 | 3 | 5 | 18 | 4 | 19 | 0.3 | 1 | 0.27 | 75.8 | 6.4864 | 1.4875 |
| 2016 | 3 | 5 | 18 | 14 | 19 | 0.3 | 1 | 0.2 | 88.2 | 6.4864 | 1.1674 |
| 2016 | 3 | 5 | 18 | 24 | 19 | 0.3 | 1 | 0.24 | 93.1 | 6.4864 | 1.3934 |
| 2016 | 3 | 5 | 18 | 34 | 19 | 0.3 | 1 | 0.3 | 91.2 | 6.4671 | 1.7268 |
| 2016 | 3 | 5 | 18 | 44 | 19 | 0.3 | 1 | 0.2 | 86.2 | 6.4864 | 1.1486 |
| 2016 | 3 | 5 | 18 | 54 | 19 | 0.3 | 1 | 0.29 | 92.6 | 6.4864 | 1.6758 |

Blackrock Return (0208)

| Year | Month | Day | Hour | Minute | Second | CellBegin | CellEnd | Speed | Direction | Area | Flow |
|------|-------|-----|------|--------|--------|-----------|---------|-------|-----------|--------|--------|
| 2016 | 3 | 5 | 19 | 4 | 19 | 0.3 | 1 | 0.2 | 90 | 6.4864 | 1.1674 |
| 2016 | 3 | 5 | 19 | 14 | 19 | 0.3 | 1 | 0.17 | 91.1 | 6.4864 | 0.998 |
| 2016 | 3 | 5 | 19 | 24 | 19 | 0.3 | 1 | 0.28 | 96.1 | 6.4671 | 1.5766 |
| 2016 | 3 | 5 | 19 | 34 | 19 | 0.3 | 1 | 0.24 | 97.9 | 6.4671 | 1.3514 |
| 2016 | 3 | 5 | 19 | 44 | 19 | 0.3 | 1 | 0.18 | 97.4 | 6.4671 | 1.0135 |
| 2016 | 3 | 5 | 19 | 54 | 19 | 0.3 | 1 | 0.24 | 79 | 6.4671 | 1.3514 |
| 2016 | 3 | 5 | 20 | 4 | 19 | 0.3 | 1 | 0.28 | 91.4 | 6.4671 | 1.5766 |
| 2016 | 3 | 5 | 20 | 14 | 19 | 0.3 | 1 | 0.19 | 92 | 6.4671 | 1.0699 |
| 2016 | 3 | 5 | 20 | 24 | 19 | 0.3 | 1 | 0.2 | 84.3 | 6.4671 | 1.1262 |
| 2016 | 3 | 5 | 20 | 34 | 19 | 0.3 | 1 | 0.26 | 83.6 | 6.4477 | 1.4967 |
| 2016 | 3 | 5 | 20 | 44 | 19 | 0.3 | 1 | 0.17 | 101.3 | 6.4477 | 0.9355 |
| 2016 | 3 | 5 | 20 | 54 | 19 | 0.3 | 1 | 0.29 | 90 | 6.4671 | 1.6329 |
| 2016 | 3 | 5 | 21 | 4 | 19 | 0.3 | 1 | 0.25 | 93.1 | 6.4671 | 1.4077 |
| 2016 | 3 | 5 | 21 | 14 | 19 | 0.3 | 1 | 0.25 | 90 | 6.4671 | 1.4077 |
| 2016 | 3 | 5 | 21 | 24 | 19 | 0.3 | 1 | 0.22 | 90 | 6.4671 | 1.2576 |
| 2016 | 3 | 5 | 21 | 34 | 19 | 0.3 | 1 | 0.23 | 106.6 | 6.4671 | 1.2576 |
| 2016 | 3 | 5 | 21 | 44 | 19 | 0.3 | 1 | 0.2 | 101.3 | 6.4671 | 1.1262 |
| 2016 | 3 | 5 | 21 | 54 | 19 | 0.3 | 1 | 0.25 | 91.5 | 6.4671 | 1.4077 |
| 2016 | 3 | 5 | 22 | 4 | 19 | 0.3 | 1 | 0.2 | 107 | 6.4671 | 1.1074 |
| 2016 | 3 | 5 | 22 | 14 | 19 | 0.3 | 1 | 0.26 | 100 | 6.4671 | 1.4828 |
| 2016 | 3 | 5 | 22 | 24 | 19 | 0.3 | 1 | 0.24 | 90.8 | 6.4671 | 1.3702 |
| 2016 | 3 | 5 | 22 | 34 | 19 | 0.3 | 1 | 0.31 | 87 | 6.4671 | 1.7644 |
| 2016 | 3 | 5 | 22 | 44 | 19 | 0.3 | 1 | 0.26 | 87.1 | 6.4477 | 1.4968 |
| 2016 | 3 | 5 | 22 | 54 | 19 | 0.3 | 1 | 0.2 | 93.8 | 6.4477 | 1.1226 |
| 2016 | 3 | 5 | 23 | 4 | 19 | 0.3 | 1 | 0.22 | 126 | 6.4671 | 1.0323 |
| 2016 | 3 | 5 | 23 | 14 | 19 | 0.3 | 1 | 0.21 | 88.2 | 6.4671 | 1.2201 |
| 2016 | 3 | 5 | 23 | 24 | 19 | 0.3 | 1 | 0.23 | 81.6 | 6.4671 | 1.2764 |
| 2016 | 3 | 5 | 23 | 34 | 19 | 0.3 | 1 | 0.21 | 87.3 | 6.4671 | 1.1825 |
| 2016 | 3 | 5 | 23 | 44 | 19 | 0.3 | 1 | 0.25 | 80.3 | 6.4671 | 1.4265 |
| 2016 | 3 | 5 | 23 | 54 | 19 | 0.3 | 1 | 0.2 | 90 | 6.4671 | 1.1637 |
| 2016 | 3 | 6 | 0 | 4 | 19 | 0.3 | 1 | 0.26 | 99.3 | 6.4671 | 1.4828 |
| 2016 | 3 | 6 | 0 | 14 | 19 | 0.3 | 1 | 0.27 | 110.2 | 6.4284 | 1.4174 |
| 2016 | 3 | 6 | 0 | 24 | 19 | 0.3 | 1 | 0.15 | 104.9 | 6.4671 | 0.8447 |
| 2016 | 3 | 6 | 0 | 34 | 19 | 0.3 | 1 | 0.2 | 77.6 | 6.4671 | 1.1074 |
| 2016 | 3 | 6 | 0 | 44 | 19 | 0.3 | 1 | 0.25 | 80 | 6.4671 | 1.389 |
| 2016 | 3 | 6 | 0 | 54 | 19 | 0.3 | 1 | 0.22 | 78 | 6.4671 | 1.2388 |
| 2016 | 3 | 6 | 1 | 4 | 19 | 0.3 | 1 | 0.21 | 81.9 | 6.4671 | 1.1825 |
| 2016 | 3 | 6 | 1 | 14 | 19 | 0.3 | 1 | 0.21 | 105.3 | 6.4671 | 1.1638 |
| 2016 | 3 | 6 | 1 | 24 | 19 | 0.3 | 1 | 0.25 | 90 | 6.4671 | 1.4453 |
| 2016 | 3 | 6 | 1 | 34 | 19 | 0.3 | 1 | 0.23 | 76 | 6.4671 | 1.2764 |
| 2016 | 3 | 6 | 1 | 44 | 19 | 0.3 | 1 | 0.21 | 107.6 | 6.4864 | 1.1298 |
| 2016 | 3 | 6 | 1 | 54 | 19 | 0.3 | 1 | 0.3 | 91.9 | 6.4864 | 1.7324 |
| 2016 | 3 | 6 | 2 | 4 | 19 | 0.3 | 1 | 0.23 | 77.4 | 6.4864 | 1.2617 |
| 2016 | 3 | 6 | 2 | 14 | 19 | 0.3 | 1 | 0.22 | 72.9 | 6.4864 | 1.224 |
| 2016 | 3 | 6 | 2 | 24 | 19 | 0.3 | 1 | 0.19 | 92 | 6.4864 | 1.0734 |
| 2016 | 3 | 6 | 2 | 34 | 19 | 0.3 | 1 | 0.28 | 90 | 6.4864 | 1.6006 |

Blackrock Return (0208)

| Year | Month | Day | Hour | Minute | Second | CellBegin | CellEnd | Speed | Direction | Area | Flow |
|------|-------|-----|------|--------|--------|-----------|---------|-------|-----------|--------|--------|
| 2016 | 3 | 6 | 2 | 44 | 19 | 0.3 | 1 | 0.26 | 91.4 | 6.4864 | 1.5065 |
| 2016 | 3 | 6 | 2 | 54 | 19 | 0.3 | 1 | 0.3 | 90 | 6.4864 | 1.7324 |
| 2016 | 3 | 6 | 3 | 4 | 19 | 0.3 | 1 | 0.23 | 97.5 | 6.4864 | 1.2805 |
| 2016 | 3 | 6 | 3 | 14 | 19 | 0.3 | 1 | 0.27 | 74.6 | 6.4864 | 1.5065 |
| 2016 | 3 | 6 | 3 | 24 | 19 | 0.3 | 1 | 0.2 | 73.7 | 6.4864 | 1.0922 |
| 2016 | 3 | 6 | 3 | 34 | 19 | 0.3 | 1 | 0.3 | 69.8 | 6.4864 | 1.6383 |
| 2016 | 3 | 6 | 3 | 44 | 19 | 0.3 | 1 | 0.26 | 75.4 | 6.4864 | 1.45 |
| 2016 | 3 | 6 | 3 | 54 | 19 | 0.3 | 1 | 0.26 | 95.8 | 6.4864 | 1.4877 |
| 2016 | 3 | 6 | 4 | 4 | 19 | 0.3 | 1 | 0.3 | 93.2 | 6.4864 | 1.6948 |
| 2016 | 3 | 6 | 4 | 14 | 19 | 0.3 | 1 | 0.25 | 87 | 6.4864 | 1.45 |
| 2016 | 3 | 6 | 4 | 24 | 19 | 0.3 | 1 | 0.24 | 90 | 6.4864 | 1.3935 |
| 2016 | 3 | 6 | 4 | 34 | 19 | 0.3 | 1 | 0.32 | 90 | 6.4864 | 1.8266 |
| 2016 | 3 | 6 | 4 | 44 | 19 | 0.3 | 1 | 0.3 | 93.2 | 6.5058 | 1.7002 |
| 2016 | 3 | 6 | 4 | 54 | 19 | 0.3 | 1 | 0.3 | 94.4 | 6.4864 | 1.6948 |
| 2016 | 3 | 6 | 5 | 4 | 19 | 0.3 | 1 | 0.2 | 85.2 | 6.5058 | 1.1335 |
| 2016 | 3 | 6 | 5 | 14 | 19 | 0.3 | 1 | 0.24 | 86.9 | 6.5058 | 1.398 |
| 2016 | 3 | 6 | 5 | 24 | 19 | 0.3 | 1 | 0.24 | 81.2 | 6.5058 | 1.3413 |
| 2016 | 3 | 6 | 5 | 34 | 19 | 0.3 | 1 | 0.27 | 86.5 | 6.5058 | 1.5302 |
| 2016 | 3 | 6 | 5 | 44 | 19 | 0.3 | 1 | 0.25 | 100.7 | 6.5058 | 1.398 |
| 2016 | 3 | 6 | 5 | 54 | 19 | 0.3 | 1 | 0.22 | 80.5 | 6.5058 | 1.2468 |
| 2016 | 3 | 6 | 6 | 4 | 19 | 0.3 | 1 | 0.27 | 87.2 | 6.5058 | 1.5302 |
| 2016 | 3 | 6 | 6 | 14 | 19 | 0.3 | 1 | 0.24 | 90.8 | 6.5058 | 1.398 |
| 2016 | 3 | 6 | 6 | 24 | 19 | 0.3 | 1 | 0.28 | 84 | 6.5058 | 1.6247 |
| 2016 | 3 | 6 | 6 | 34 | 19 | 0.3 | 1 | 0.28 | 76.5 | 6.5058 | 1.568 |
| 2016 | 3 | 6 | 6 | 44 | 19 | 0.3 | 1 | 0.24 | 73.5 | 6.5058 | 1.3413 |
| 2016 | 3 | 6 | 6 | 54 | 19 | 0.3 | 1 | 0.21 | 95.4 | 6.5058 | 1.2091 |
| 2016 | 3 | 6 | 7 | 4 | 19 | 0.3 | 1 | 0.22 | 69.6 | 6.5058 | 1.1713 |
| 2016 | 3 | 6 | 7 | 14 | 19 | 0.3 | 1 | 0.26 | 80.5 | 6.5058 | 1.4735 |
| 2016 | 3 | 6 | 7 | 24 | 19 | 0.3 | 1 | 0.24 | 89.2 | 6.5058 | 1.398 |
| 2016 | 3 | 6 | 7 | 34 | 19 | 0.3 | 1 | 0.27 | 70.9 | 6.5058 | 1.4735 |
| 2016 | 3 | 6 | 7 | 44 | 19 | 0.3 | 1 | 0.23 | 96.4 | 6.5058 | 1.3413 |
| 2016 | 3 | 6 | 7 | 54 | 19 | 0.3 | 1 | 0.17 | 92.2 | 6.5058 | 0.9824 |
| 2016 | 3 | 6 | 8 | 4 | 19 | 0.3 | 1 | 0.31 | 90.6 | 6.5058 | 1.7758 |
| 2016 | 3 | 6 | 8 | 14 | 19 | 0.3 | 1 | 0.17 | 108.1 | 6.5058 | 0.9257 |
| 2016 | 3 | 6 | 8 | 24 | 19 | 0.3 | 1 | 0.22 | 105.3 | 6.5058 | 1.2468 |
| 2016 | 3 | 6 | 8 | 34 | 19 | 0.3 | 1 | 0.3 | 84.4 | 6.5058 | 1.7191 |
| 2016 | 3 | 6 | 8 | 44 | 19 | 0.3 | 1 | 0.29 | 78.8 | 6.5058 | 1.6247 |
| 2016 | 3 | 6 | 8 | 54 | 19 | 0.3 | 1 | 0.26 | 76.8 | 6.5058 | 1.4547 |
| 2016 | 3 | 6 | 9 | 4 | 19 | 0.3 | 1 | 0.22 | 89.1 | 6.5058 | 1.2657 |
| 2016 | 3 | 6 | 9 | 14 | 19 | 0.3 | 1 | 0.2 | 76 | 6.5058 | 1.1335 |
| 2016 | 3 | 6 | 9 | 24 | 19 | 0.3 | 1 | 0.19 | 100 | 6.5058 | 1.0768 |
| 2016 | 3 | 6 | 9 | 34 | 19 | 0.3 | 1 | 0.23 | 81.6 | 6.5058 | 1.2846 |
| 2016 | 3 | 6 | 9 | 44 | 19 | 0.3 | 1 | 0.22 | 83.2 | 6.5058 | 1.2657 |
| 2016 | 3 | 6 | 9 | 54 | 19 | 0.3 | 1 | 0.22 | 86.6 | 6.5058 | 1.2657 |
| 2016 | 3 | 6 | 10 | 4 | 19 | 0.3 | 1 | 0.14 | 99.2 | 6.5058 | 0.8123 |
| 2016 | 3 | 6 | 10 | 14 | 19 | 0.3 | 1 | 0.19 | 90 | 6.5058 | 1.0768 |

Blackrock Return (0208)

| Year | Month | Day | Hour | Minute | Second | CellBegin | CellEnd | Speed | Direction | Area | Flow |
|------|-------|-----|------|--------|--------|-----------|---------|-------|-----------|--------|--------|
| 2016 | 3 | 6 | 10 | 24 | 19 | 0.3 | 1 | 0.14 | 96.6 | 6.5058 | 0.8123 |
| 2016 | 3 | 6 | 10 | 34 | 19 | 0.3 | 1 | 0.26 | 88.6 | 6.5058 | 1.5113 |
| 2016 | 3 | 6 | 10 | 44 | 19 | 0.3 | 1 | 0.24 | 81.3 | 6.5058 | 1.3602 |
| 2016 | 3 | 6 | 10 | 54 | 19 | 0.3 | 1 | 0.22 | 94.3 | 6.5058 | 1.2657 |
| 2016 | 3 | 6 | 11 | 4 | 19 | 0.3 | 1 | 0.23 | 89.2 | 6.5058 | 1.3035 |
| 2016 | 3 | 6 | 11 | 14 | 19 | 0.3 | 1 | 0.21 | 90 | 6.5058 | 1.1901 |
| 2016 | 3 | 6 | 11 | 24 | 19 | 0.3 | 1 | 0.22 | 87.4 | 6.5058 | 1.2468 |
| 2016 | 3 | 6 | 11 | 34 | 19 | 0.3 | 1 | 0.21 | 93.5 | 6.5058 | 1.2279 |
| 2016 | 3 | 6 | 11 | 44 | 19 | 0.3 | 1 | 0.19 | 90 | 6.5058 | 1.0957 |
| 2016 | 3 | 6 | 11 | 54 | 19 | 0.3 | 1 | 0.18 | 85.8 | 6.5252 | 1.0423 |
| 2016 | 3 | 6 | 12 | 4 | 19 | 0.3 | 1 | 0.31 | 87.5 | 6.5252 | 1.7624 |
| 2016 | 3 | 6 | 12 | 14 | 19 | 0.3 | 1 | 0.28 | 89.3 | 6.5252 | 1.5919 |
| 2016 | 3 | 6 | 12 | 24 | 19 | 0.3 | 1 | 0.28 | 93.4 | 6.5058 | 1.5868 |
| 2016 | 3 | 6 | 12 | 34 | 19 | 0.3 | 1 | 0.23 | 70.8 | 6.5252 | 1.2508 |
| 2016 | 3 | 6 | 12 | 44 | 19 | 0.3 | 1 | 0.22 | 77 | 6.5252 | 1.2318 |
| 2016 | 3 | 6 | 12 | 54 | 19 | 0.3 | 1 | 0.3 | 91.2 | 6.5252 | 1.7435 |
| 2016 | 3 | 6 | 13 | 4 | 19 | 0.3 | 1 | 0.19 | 91 | 6.5252 | 1.0991 |
| 2016 | 3 | 6 | 13 | 14 | 19 | 0.3 | 1 | 0.24 | 80.5 | 6.5252 | 1.3644 |
| 2016 | 3 | 6 | 13 | 24 | 19 | 0.3 | 1 | 0.23 | 82.7 | 6.5252 | 1.3265 |
| 2016 | 3 | 6 | 13 | 34 | 19 | 0.3 | 1 | 0.26 | 85 | 6.5252 | 1.516 |
| 2016 | 3 | 6 | 13 | 44 | 19 | 0.3 | 1 | 0.18 | 86.8 | 6.5252 | 1.0233 |
| 2016 | 3 | 6 | 13 | 54 | 19 | 0.3 | 1 | 0.23 | 85.9 | 6.5252 | 1.3076 |
| 2016 | 3 | 6 | 14 | 4 | 19 | 0.3 | 1 | 0.23 | 78.7 | 6.5252 | 1.3265 |
| 2016 | 3 | 6 | 14 | 14 | 19 | 0.3 | 1 | 0.21 | 86.4 | 6.5252 | 1.1939 |
| 2016 | 3 | 6 | 14 | 24 | 19 | 0.3 | 1 | 0.23 | 79.2 | 6.5252 | 1.2886 |
| 2016 | 3 | 6 | 14 | 34 | 19 | 0.3 | 1 | 0.28 | 96 | 6.5252 | 1.6108 |
| 2016 | 3 | 6 | 14 | 44 | 19 | 0.3 | 1 | 0.25 | 75.8 | 6.5252 | 1.4213 |
| 2016 | 3 | 6 | 14 | 54 | 19 | 0.3 | 1 | 0.24 | 90 | 6.5252 | 1.3644 |
| 2016 | 3 | 6 | 15 | 4 | 19 | 0.3 | 1 | 0.28 | 86 | 6.5252 | 1.6108 |
| 2016 | 3 | 6 | 15 | 14 | 19 | 0.3 | 1 | 0.26 | 86.4 | 6.5445 | 1.5208 |
| 2016 | 3 | 6 | 15 | 24 | 19 | 0.3 | 1 | 0.22 | 64.6 | 6.5252 | 1.156 |
| 2016 | 3 | 6 | 15 | 34 | 19 | 0.3 | 1 | 0.28 | 98.9 | 6.5445 | 1.5779 |
| 2016 | 3 | 6 | 15 | 44 | 19 | 0.3 | 1 | 0.21 | 72.4 | 6.5445 | 1.1406 |
| 2016 | 3 | 6 | 15 | 54 | 19 | 0.3 | 1 | 0.24 | 86.8 | 6.5445 | 1.3688 |
| 2016 | 3 | 6 | 16 | 4 | 19 | 0.3 | 1 | 0.3 | 87.5 | 6.5445 | 1.7109 |
| 2016 | 3 | 6 | 16 | 14 | 19 | 0.3 | 1 | 0.2 | 76.7 | 6.5445 | 1.1216 |
| 2016 | 3 | 6 | 16 | 24 | 19 | 0.3 | 1 | 0.18 | 89 | 6.5252 | 1.0423 |
| 2016 | 3 | 6 | 16 | 34 | 19 | 0.3 | 1 | 0.25 | 80.8 | 6.5252 | 1.4023 |
| 2016 | 3 | 6 | 16 | 44 | 19 | 0.3 | 1 | 0.19 | 72.2 | 6.5445 | 1.0646 |
| 2016 | 3 | 6 | 16 | 54 | 19 | 0.3 | 1 | 0.25 | 63.4 | 6.5445 | 1.2927 |
| 2016 | 3 | 6 | 17 | 4 | 19 | 0.3 | 1 | 0.25 | 66.1 | 6.5252 | 1.3265 |
| 2016 | 3 | 6 | 17 | 14 | 19 | 0.3 | 1 | 0.27 | 80.8 | 6.5445 | 1.5208 |
| 2016 | 3 | 6 | 17 | 24 | 19 | 0.3 | 1 | 0.24 | 65.9 | 6.5252 | 1.2697 |
| 2016 | 3 | 6 | 17 | 34 | 19 | 0.3 | 1 | 0.24 | 82.9 | 6.5252 | 1.3644 |
| 2016 | 3 | 6 | 17 | 44 | 19 | 0.3 | 1 | 0.24 | 95.6 | 6.5252 | 1.3644 |
| 2016 | 3 | 6 | 17 | 54 | 19 | 0.3 | 1 | 0.22 | 84 | 6.5252 | 1.2697 |

Blackrock Return (0208)

| Year | Month | Day | Hour | Minute | Second | CellBegin | CellEnd | Speed | Direction | Area | Flow |
|------|-------|-----|------|--------|--------|-----------|---------|-------|-----------|--------|--------|
| 2016 | 3 | 6 | 18 | 4 | 19 | 0.3 | 1 | 0.23 | 90 | 6.5252 | 1.3076 |
| 2016 | 3 | 6 | 18 | 14 | 19 | 0.3 | 1 | 0.21 | 96.1 | 6.5252 | 1.2318 |
| 2016 | 3 | 6 | 18 | 24 | 19 | 0.3 | 1 | 0.27 | 77.3 | 6.5252 | 1.516 |
| 2016 | 3 | 6 | 18 | 34 | 19 | 0.3 | 1 | 0.21 | 86.5 | 6.5252 | 1.2318 |
| 2016 | 3 | 6 | 18 | 44 | 19 | 0.3 | 1 | 0.24 | 93.9 | 6.5252 | 1.4023 |
| 2016 | 3 | 6 | 18 | 54 | 19 | 0.3 | 1 | 0.27 | 102.7 | 6.5252 | 1.516 |
| 2016 | 3 | 6 | 19 | 4 | 19 | 0.3 | 1 | 0.23 | 126.2 | 6.5252 | 1.0612 |
| 2016 | 3 | 6 | 19 | 14 | 19 | 0.3 | 1 | 0.14 | 84.7 | 6.5252 | 0.8149 |
| 2016 | 3 | 6 | 19 | 24 | 19 | 0.3 | 1 | 0.2 | 109.9 | 6.5252 | 1.0991 |
| 2016 | 3 | 6 | 19 | 34 | 19 | 0.3 | 1 | 0.25 | 93.1 | 6.5252 | 1.4213 |
| 2016 | 3 | 6 | 19 | 44 | 19 | 0.3 | 1 | 0.21 | 70.4 | 6.5252 | 1.1181 |
| 2016 | 3 | 6 | 19 | 54 | 19 | 0.3 | 1 | 0.18 | 103.5 | 6.5252 | 1.0233 |
| 2016 | 3 | 6 | 20 | 4 | 19 | 0.3 | 1 | 0.23 | 101.5 | 6.5252 | 1.3076 |
| 2016 | 3 | 6 | 20 | 14 | 19 | 0.3 | 1 | 0.21 | 86.4 | 6.5252 | 1.2128 |
| 2016 | 3 | 6 | 20 | 24 | 19 | 0.3 | 1 | 0.25 | 106.6 | 6.5252 | 1.4023 |
| 2016 | 3 | 6 | 20 | 34 | 19 | 0.3 | 1 | 0.26 | 102.4 | 6.5252 | 1.4592 |
| 2016 | 3 | 6 | 20 | 44 | 19 | 0.3 | 1 | 0.21 | 99.8 | 6.5252 | 1.2128 |
| 2016 | 3 | 6 | 20 | 54 | 19 | 0.3 | 1 | 0.23 | 114.8 | 6.5252 | 1.2318 |
| 2016 | 3 | 6 | 21 | 4 | 19 | 0.3 | 1 | 0.24 | 93.2 | 6.5252 | 1.3645 |
| 2016 | 3 | 6 | 21 | 14 | 19 | 0.3 | 1 | 0.23 | 103.8 | 6.5252 | 1.3076 |
| 2016 | 3 | 6 | 21 | 24 | 19 | 0.3 | 1 | 0.2 | 97.7 | 6.5252 | 1.1181 |
| 2016 | 3 | 6 | 21 | 34 | 19 | 0.3 | 1 | 0.3 | 111.8 | 6.5252 | 1.6108 |
| 2016 | 3 | 6 | 21 | 44 | 19 | 0.3 | 1 | 0.19 | 81 | 6.5252 | 1.0802 |
| 2016 | 3 | 6 | 21 | 54 | 19 | 0.3 | 1 | 0.26 | 98.7 | 6.5252 | 1.4782 |
| 2016 | 3 | 6 | 22 | 4 | 19 | 0.3 | 1 | 0.2 | 104 | 6.5252 | 1.1371 |
| 2016 | 3 | 6 | 22 | 14 | 19 | 0.3 | 1 | 0.27 | 107.1 | 6.5252 | 1.4782 |
| 2016 | 3 | 6 | 22 | 24 | 19 | 0.3 | 1 | 0.14 | 105 | 6.5252 | 0.777 |
| 2016 | 3 | 6 | 22 | 34 | 19 | 0.3 | 1 | 0.22 | 103.6 | 6.5252 | 1.2508 |
| 2016 | 3 | 6 | 22 | 44 | 19 | 0.3 | 1 | 0.18 | 113.7 | 6.5252 | 0.9476 |
| 2016 | 3 | 6 | 22 | 54 | 19 | 0.3 | 1 | 0.22 | 115.8 | 6.5252 | 1.1371 |
| 2016 | 3 | 6 | 23 | 4 | 19 | 0.3 | 1 | 0.2 | 84.4 | 6.5058 | 1.1524 |
| 2016 | 3 | 6 | 23 | 14 | 19 | 0.3 | 1 | 0.29 | 103.7 | 6.5252 | 1.6298 |
| 2016 | 3 | 6 | 23 | 24 | 19 | 0.3 | 1 | 0.25 | 94.5 | 6.5252 | 1.4403 |
| 2016 | 3 | 6 | 23 | 34 | 19 | 0.3 | 1 | 0.29 | 90 | 6.5252 | 1.6867 |
| 2016 | 3 | 6 | 23 | 44 | 19 | 0.3 | 1 | 0.2 | 128.4 | 6.5058 | 0.9068 |
| 2016 | 3 | 6 | 23 | 54 | 19 | 0.3 | 1 | 0.3 | 98.3 | 6.5058 | 1.6813 |
| 2016 | 3 | 7 | 0 | 4 | 19 | 0.3 | 1 | 0.22 | 93.4 | 6.5058 | 1.2846 |
| 2016 | 3 | 7 | 0 | 14 | 19 | 0.3 | 1 | 0.25 | 108.9 | 6.5058 | 1.3791 |
| 2016 | 3 | 7 | 0 | 24 | 19 | 0.3 | 1 | 0.23 | 108.2 | 6.5058 | 1.2657 |
| 2016 | 3 | 7 | 0 | 34 | 19 | 0.3 | 1 | 0.24 | 103.7 | 6.5058 | 1.3224 |
| 2016 | 3 | 7 | 0 | 44 | 19 | 0.3 | 1 | 0.2 | 108.4 | 6.5058 | 1.0768 |
| 2016 | 3 | 7 | 0 | 54 | 19 | 0.3 | 1 | 0.28 | 82.7 | 6.5058 | 1.6247 |
| 2016 | 3 | 7 | 1 | 4 | 19 | 0.3 | 1 | 0.18 | 105.8 | 6.5058 | 1.0013 |
| 2016 | 3 | 7 | 1 | 14 | 19 | 0.3 | 1 | 0.27 | 90 | 6.5058 | 1.5302 |
| 2016 | 3 | 7 | 1 | 24 | 19 | 0.3 | 1 | 0.24 | 113.7 | 6.5058 | 1.2468 |
| 2016 | 3 | 7 | 1 | 34 | 19 | 0.3 | 1 | 0.25 | 104.2 | 6.5058 | 1.4169 |

Blackrock Return (0208)

| Year | Month | Day | Hour | Minute | Second | CellBegin | CellEnd | Speed | Direction | Area | Flow |
|------|-------|-----|------|--------|--------|-----------|---------|-------|-----------|--------|--------|
| 2016 | 3 | 7 | 1 | 44 | 19 | 0.3 | 1 | 0.24 | 105.9 | 6.5058 | 1.3224 |
| 2016 | 3 | 7 | 1 | 54 | 19 | 0.3 | 1 | 0.15 | 90 | 6.5058 | 0.8879 |
| 2016 | 3 | 7 | 2 | 4 | 19 | 0.3 | 1 | 0.2 | 110.2 | 6.5058 | 1.0768 |
| 2016 | 3 | 7 | 2 | 14 | 19 | 0.3 | 1 | 0.22 | 98.5 | 6.5058 | 1.2657 |
| 2016 | 3 | 7 | 2 | 24 | 19 | 0.3 | 1 | 0.28 | 117.8 | 6.5058 | 1.4358 |
| 2016 | 3 | 7 | 2 | 34 | 19 | 0.3 | 1 | 0.24 | 93.1 | 6.5058 | 1.3791 |
| 2016 | 3 | 7 | 2 | 44 | 19 | 0.3 | 1 | 0.15 | 127.9 | 6.5058 | 0.6801 |
| 2016 | 3 | 7 | 2 | 54 | 19 | 0.3 | 1 | 0.21 | 105.6 | 6.5058 | 1.1524 |
| 2016 | 3 | 7 | 3 | 4 | 19 | 0.3 | 1 | 0.17 | 83.3 | 6.5058 | 0.9635 |
| 2016 | 3 | 7 | 3 | 14 | 19 | 0.3 | 1 | 0.23 | 101.5 | 6.5058 | 1.3035 |
| 2016 | 3 | 7 | 3 | 24 | 19 | 0.3 | 1 | 0.17 | 101.1 | 6.5058 | 0.9635 |
| 2016 | 3 | 7 | 3 | 34 | 19 | 0.3 | 1 | 0.18 | 96.1 | 6.5058 | 1.058 |
| 2016 | 3 | 7 | 3 | 44 | 19 | 0.3 | 1 | 0.26 | 84.9 | 6.5058 | 1.4736 |
| 2016 | 3 | 7 | 3 | 54 | 19 | 0.3 | 1 | 0.24 | 113 | 6.5058 | 1.2469 |
| 2016 | 3 | 7 | 4 | 4 | 19 | 0.3 | 1 | 0.18 | 100.7 | 6.4864 | 0.9981 |
| 2016 | 3 | 7 | 4 | 14 | 19 | 0.3 | 1 | 0.18 | 86.9 | 6.5058 | 1.058 |
| 2016 | 3 | 7 | 4 | 24 | 19 | 0.3 | 1 | 0.23 | 105.8 | 6.4864 | 1.2617 |
| 2016 | 3 | 7 | 4 | 34 | 19 | 0.3 | 1 | 0.24 | 101 | 6.5058 | 1.3602 |
| 2016 | 3 | 7 | 4 | 44 | 19 | 0.3 | 1 | 0.17 | 97.8 | 6.5058 | 0.9635 |
| 2016 | 3 | 7 | 4 | 54 | 19 | 0.3 | 1 | 0.26 | 92.9 | 6.4864 | 1.4689 |
| 2016 | 3 | 7 | 5 | 4 | 19 | 0.3 | 1 | 0.25 | 100.4 | 6.4864 | 1.4312 |
| 2016 | 3 | 7 | 5 | 14 | 19 | 0.3 | 1 | 0.22 | 101.3 | 6.4864 | 1.2241 |
| 2016 | 3 | 7 | 5 | 24 | 19 | 0.3 | 1 | 0.24 | 83.7 | 6.4864 | 1.3747 |
| 2016 | 3 | 7 | 5 | 34 | 19 | 0.3 | 1 | 0.26 | 105.6 | 6.4864 | 1.4124 |
| 2016 | 3 | 7 | 5 | 44 | 19 | 0.3 | 1 | 0.24 | 117.3 | 6.4864 | 1.2052 |
| 2016 | 3 | 7 | 5 | 54 | 19 | 0.3 | 1 | 0.18 | 89 | 6.4864 | 1.0546 |
| 2016 | 3 | 7 | 6 | 4 | 19 | 0.3 | 1 | 0.32 | 98.9 | 6.4864 | 1.8079 |
| 2016 | 3 | 7 | 6 | 14 | 19 | 0.3 | 1 | 0.25 | 113.9 | 6.5058 | 1.3225 |
| 2016 | 3 | 7 | 6 | 24 | 19 | 0.3 | 1 | 0.17 | 119.5 | 6.4864 | 0.8663 |
| 2016 | 3 | 7 | 6 | 34 | 19 | 0.3 | 1 | 0.19 | 93.9 | 6.4864 | 1.0922 |
| 2016 | 3 | 7 | 6 | 44 | 19 | 0.3 | 1 | 0.2 | 117.8 | 6.5058 | 1.0391 |
| 2016 | 3 | 7 | 6 | 54 | 19 | 0.3 | 1 | 0.2 | 90 | 6.4864 | 1.1676 |
| 2016 | 3 | 7 | 7 | 4 | 19 | 0.3 | 1 | 0.27 | 106 | 6.4864 | 1.5066 |
| 2016 | 3 | 7 | 7 | 14 | 19 | 0.3 | 1 | 0.13 | 110.7 | 6.4864 | 0.6968 |
| 2016 | 3 | 7 | 7 | 24 | 19 | 0.3 | 1 | 0.24 | 102.7 | 6.4864 | 1.3371 |
| 2016 | 3 | 7 | 7 | 34 | 19 | 0.3 | 1 | 0.19 | 121 | 6.5058 | 0.9446 |
| 2016 | 3 | 7 | 7 | 44 | 19 | 0.3 | 1 | 0.19 | 92 | 6.5058 | 1.0957 |
| 2016 | 3 | 7 | 7 | 54 | 19 | 0.3 | 1 | 0.23 | 116.6 | 6.5058 | 1.1713 |
| 2016 | 3 | 7 | 8 | 4 | 19 | 0.3 | 1 | 0.26 | 89.3 | 6.5058 | 1.5114 |
| 2016 | 3 | 7 | 8 | 14 | 19 | 0.3 | 1 | 0.24 | 89.2 | 6.5058 | 1.3602 |
| 2016 | 3 | 7 | 8 | 24 | 19 | 0.3 | 1 | 0.23 | 133.3 | 6.5058 | 0.9635 |
| 2016 | 3 | 7 | 8 | 34 | 19 | 0.3 | 1 | 0.22 | 102 | 6.5058 | 1.2469 |
| 2016 | 3 | 7 | 8 | 44 | 19 | 0.3 | 1 | 0.23 | 90 | 6.5058 | 1.3225 |
| 2016 | 3 | 7 | 8 | 54 | 19 | 0.3 | 1 | 0.25 | 93.8 | 6.5058 | 1.4169 |
| 2016 | 3 | 7 | 9 | 4 | 19 | 0.3 | 1 | 0.18 | 90 | 6.5058 | 1.0391 |
| 2016 | 3 | 7 | 9 | 14 | 19 | 0.3 | 1 | 0.1 | 99.5 | 6.5058 | 0.5668 |

Blackrock Return (0208)

| Year | Month | Day | Hour | Minute | Second | CellBegin | CellEnd | Speed | Direction | Area | Flow |
|------|-------|-----|------|--------|--------|-----------|---------|-------|-----------|--------|--------|
| 2016 | 3 | 7 | 9 | 24 | 19 | 0.3 | 1 | 0.18 | 101.5 | 6.5252 | 1.0234 |
| 2016 | 3 | 7 | 9 | 34 | 19 | 0.3 | 1 | 0.24 | 105.2 | 6.5252 | 1.3267 |
| 2016 | 3 | 7 | 9 | 44 | 19 | 0.3 | 1 | 0.24 | 101.6 | 6.5252 | 1.3835 |
| 2016 | 3 | 7 | 9 | 54 | 19 | 0.3 | 1 | 0.27 | 110.6 | 6.5252 | 1.4593 |
| 2016 | 3 | 7 | 10 | 4 | 19 | 0.3 | 1 | 0.24 | 93.1 | 6.5252 | 1.3835 |
| 2016 | 3 | 7 | 10 | 14 | 19 | 0.3 | 1 | 0.19 | 126.1 | 6.5252 | 0.9097 |
| 2016 | 3 | 7 | 10 | 24 | 19 | 0.3 | 1 | 0.12 | 107 | 6.5252 | 0.6823 |
| 2016 | 3 | 7 | 10 | 34 | 19 | 0.3 | 1 | 0.24 | 110.6 | 6.5252 | 1.3077 |
| 2016 | 3 | 7 | 10 | 44 | 19 | 0.3 | 1 | 0.17 | 94.3 | 6.5252 | 1.0045 |
| 2016 | 3 | 7 | 10 | 54 | 19 | 0.3 | 1 | 0.2 | 80.7 | 6.5252 | 1.1561 |
| 2016 | 3 | 7 | 11 | 4 | 19 | 0.3 | 1 | 0.24 | 86.8 | 6.5252 | 1.3646 |
| 2016 | 3 | 7 | 11 | 14 | 19 | 0.3 | 1 | 0.23 | 109.7 | 6.5252 | 1.2698 |
| 2016 | 3 | 7 | 11 | 24 | 19 | 0.3 | 1 | 0.2 | 97.5 | 6.5252 | 1.1561 |
| 2016 | 3 | 7 | 11 | 34 | 19 | 0.3 | 1 | 0.21 | 101.8 | 6.5252 | 1.175 |
| 2016 | 3 | 7 | 11 | 44 | 19 | 0.3 | 1 | 0.15 | 118.8 | 6.5252 | 0.7581 |
| 2016 | 3 | 7 | 11 | 54 | 19 | 0.3 | 1 | 0.15 | 90 | 6.5252 | 0.8718 |
| 2016 | 3 | 7 | 12 | 4 | 19 | 0.3 | 1 | 0.13 | 119.7 | 6.5252 | 0.6633 |
| 2016 | 3 | 7 | 12 | 14 | 19 | 0.3 | 1 | 0.27 | 93.4 | 6.5252 | 1.573 |
| 2016 | 3 | 7 | 12 | 24 | 19 | 0.3 | 1 | 0.2 | 110.2 | 6.5252 | 1.0803 |
| 2016 | 3 | 7 | 12 | 34 | 19 | 0.3 | 1 | 0.24 | 79.6 | 6.5252 | 1.3456 |
| 2016 | 3 | 7 | 12 | 44 | 19 | 0.3 | 1 | 0.24 | 99.3 | 6.5252 | 1.3835 |
| 2016 | 3 | 7 | 12 | 54 | 19 | 0.3 | 1 | 0.22 | 107.1 | 6.5252 | 1.2319 |
| 2016 | 3 | 7 | 13 | 4 | 19 | 0.3 | 1 | 0.26 | 87.9 | 6.5252 | 1.5162 |
| 2016 | 3 | 7 | 13 | 14 | 19 | 0.3 | 1 | 0.21 | 96.3 | 6.5252 | 1.194 |
| 2016 | 3 | 7 | 13 | 24 | 19 | 0.3 | 1 | 0.21 | 94.4 | 6.5252 | 1.2319 |
| 2016 | 3 | 7 | 13 | 34 | 19 | 0.3 | 1 | 0.24 | 92.3 | 6.5252 | 1.4025 |
| 2016 | 3 | 7 | 13 | 44 | 19 | 0.3 | 1 | 0.23 | 100.7 | 6.5252 | 1.3077 |
| 2016 | 3 | 7 | 13 | 54 | 19 | 0.3 | 1 | 0.26 | 77.4 | 6.5252 | 1.4404 |
| 2016 | 3 | 7 | 14 | 4 | 19 | 0.3 | 1 | 0.19 | 86 | 6.5252 | 1.0803 |
| 2016 | 3 | 7 | 14 | 14 | 19 | 0.3 | 1 | 0.22 | 80.5 | 6.5252 | 1.2509 |
| 2016 | 3 | 7 | 14 | 24 | 19 | 0.3 | 1 | 0.2 | 94.7 | 6.5252 | 1.1561 |
| 2016 | 3 | 7 | 14 | 34 | 19 | 0.3 | 1 | 0.18 | 78.5 | 6.5252 | 1.0234 |
| 2016 | 3 | 7 | 14 | 44 | 19 | 0.3 | 1 | 0.28 | 83.4 | 6.5252 | 1.6299 |
| 2016 | 3 | 7 | 14 | 54 | 19 | 0.3 | 1 | 0.22 | 92.6 | 6.5252 | 1.2698 |
| 2016 | 3 | 7 | 15 | 4 | 19 | 0.3 | 1 | 0.21 | 64.6 | 6.5252 | 1.1182 |
| 2016 | 3 | 7 | 15 | 14 | 19 | 0.3 | 1 | 0.23 | 92.5 | 6.5252 | 1.3077 |
| 2016 | 3 | 7 | 15 | 24 | 19 | 0.3 | 1 | 0.19 | 81.2 | 6.5445 | 1.1027 |
| 2016 | 3 | 7 | 15 | 34 | 19 | 0.3 | 1 | 0.23 | 71.3 | 6.5445 | 1.2358 |
| 2016 | 3 | 7 | 15 | 44 | 19 | 0.3 | 1 | 0.24 | 76.5 | 6.5445 | 1.3499 |
| 2016 | 3 | 7 | 15 | 54 | 19 | 0.3 | 1 | 0.15 | 54.6 | 6.5445 | 0.7225 |
| 2016 | 3 | 7 | 16 | 4 | 19 | 0.3 | 1 | 0.24 | 76.3 | 6.5445 | 1.3309 |
| 2016 | 3 | 7 | 16 | 14 | 19 | 0.3 | 1 | 0.13 | 82.9 | 6.5445 | 0.7605 |
| 2016 | 3 | 7 | 16 | 24 | 19 | 0.3 | 1 | 0.19 | 96.9 | 6.5445 | 1.1027 |
| 2016 | 3 | 7 | 16 | 34 | 19 | 0.3 | 1 | 0.2 | 94.7 | 6.5445 | 1.1598 |
| 2016 | 3 | 7 | 16 | 44 | 19 | 0.3 | 1 | 0.16 | 87.7 | 6.5445 | 0.9506 |
| 2016 | 3 | 7 | 16 | 54 | 19 | 0.3 | 1 | 0.17 | 83.4 | 6.5445 | 0.9887 |

Blackrock Return (0208)

| Year | Month | Day | Hour | Minute | Second | CellBegin | CellEnd | Speed | Direction | Area | Flow |
|------|-------|-----|------|--------|--------|-----------|---------|-------|-----------|--------|--------|
| 2016 | 3 | 7 | 17 | 4 | 19 | 0.3 | 1 | 0.24 | 74.8 | 6.5445 | 1.3309 |
| 2016 | 3 | 7 | 17 | 14 | 19 | 0.3 | 1 | 0.33 | 90 | 6.5445 | 1.9013 |
| 2016 | 3 | 7 | 17 | 24 | 19 | 0.3 | 1 | 0.22 | 83.9 | 6.5445 | 1.2548 |
| 2016 | 3 | 7 | 17 | 34 | 19 | 0.3 | 1 | 0.25 | 88.5 | 6.5445 | 1.426 |
| 2016 | 3 | 7 | 17 | 44 | 19 | 0.3 | 1 | 0.16 | 122.4 | 6.5445 | 0.7795 |
| 2016 | 3 | 7 | 17 | 54 | 19 | 0.3 | 1 | 0.15 | 81.2 | 6.5445 | 0.8556 |
| 2016 | 3 | 7 | 18 | 4 | 19 | 0.3 | 1 | 0.15 | 83.7 | 6.5639 | 0.8583 |
| 2016 | 3 | 7 | 18 | 14 | 19 | 0.3 | 1 | 0.14 | 96.8 | 6.5445 | 0.7985 |
| 2016 | 3 | 7 | 18 | 24 | 19 | 0.3 | 1 | 0.2 | 67.7 | 6.5445 | 1.0647 |
| 2016 | 3 | 7 | 18 | 34 | 19 | 0.3 | 1 | 0.28 | 88 | 6.5445 | 1.5971 |
| 2016 | 3 | 7 | 18 | 44 | 19 | 0.3 | 1 | 0.22 | 90.9 | 6.5445 | 1.2548 |
| 2016 | 3 | 7 | 18 | 54 | 19 | 0.3 | 1 | 0.25 | 75.1 | 6.5445 | 1.426 |
| 2016 | 3 | 7 | 19 | 4 | 19 | 0.3 | 1 | 0.23 | 85.9 | 6.5445 | 1.3309 |
| 2016 | 3 | 7 | 19 | 14 | 19 | 0.3 | 1 | 0.18 | 85.8 | 6.5639 | 1.0299 |
| 2016 | 3 | 7 | 19 | 24 | 19 | 0.3 | 1 | 0.26 | 89.3 | 6.5639 | 1.5068 |
| 2016 | 3 | 7 | 19 | 34 | 19 | 0.3 | 1 | 0.18 | 62.5 | 6.5639 | 0.9155 |
| 2016 | 3 | 7 | 19 | 44 | 19 | 0.3 | 1 | 0.2 | 78 | 6.5639 | 1.1635 |
| 2016 | 3 | 7 | 19 | 54 | 19 | 0.3 | 1 | 0.19 | 95 | 6.5639 | 1.0872 |
| 2016 | 3 | 7 | 20 | 4 | 19 | 0.3 | 1 | 0.24 | 90.8 | 6.5639 | 1.4114 |
| 2016 | 3 | 7 | 20 | 14 | 19 | 0.3 | 1 | 0.25 | 79.3 | 6.5832 | 1.4159 |
| 2016 | 3 | 7 | 20 | 24 | 19 | 0.3 | 1 | 0.2 | 63 | 6.5832 | 1.0523 |
| 2016 | 3 | 7 | 20 | 34 | 19 | 0.3 | 1 | 0.21 | 94.4 | 6.5832 | 1.2437 |
| 2016 | 3 | 7 | 20 | 44 | 19 | 0.3 | 1 | 0.26 | 72.7 | 6.5832 | 1.4733 |
| 2016 | 3 | 7 | 20 | 54 | 19 | 0.3 | 1 | 0.24 | 71.3 | 6.5832 | 1.3011 |
| 2016 | 3 | 7 | 21 | 4 | 19 | 0.3 | 1 | 0.15 | 72.7 | 6.5832 | 0.861 |
| 2016 | 3 | 7 | 21 | 14 | 19 | 0.3 | 1 | 0.19 | 90 | 6.5832 | 1.1098 |
| 2016 | 3 | 7 | 21 | 24 | 19 | 0.3 | 1 | 0.17 | 95.6 | 6.5832 | 0.9758 |
| 2016 | 3 | 7 | 21 | 34 | 19 | 0.3 | 1 | 0.14 | 93.9 | 6.6026 | 0.8445 |
| 2016 | 3 | 7 | 21 | 44 | 19 | 0.3 | 1 | 0.16 | 78.2 | 6.6026 | 0.9213 |
| 2016 | 3 | 7 | 21 | 54 | 19 | 0.3 | 1 | 0.2 | 93.8 | 6.6219 | 1.1553 |
| 2016 | 3 | 7 | 22 | 4 | 19 | 0.3 | 1 | 0.2 | 97.6 | 6.6219 | 1.1553 |
| 2016 | 3 | 7 | 22 | 14 | 19 | 0.3 | 1 | 0.18 | 78.7 | 6.6219 | 1.059 |
| 2016 | 3 | 7 | 22 | 24 | 19 | 0.3 | 1 | 0.19 | 96.9 | 6.6219 | 1.1168 |
| 2016 | 3 | 7 | 22 | 34 | 19 | 0.3 | 1 | 0.22 | 77.2 | 6.6219 | 1.2708 |
| 2016 | 3 | 7 | 22 | 44 | 19 | 0.3 | 1 | 0.24 | 87.6 | 6.6219 | 1.3863 |
| 2016 | 3 | 7 | 22 | 54 | 19 | 0.3 | 1 | 0.23 | 108.4 | 6.6219 | 1.2708 |
| 2016 | 3 | 7 | 23 | 4 | 19 | 0.3 | 1 | 0.18 | 94.1 | 6.6219 | 1.0783 |
| 2016 | 3 | 7 | 23 | 14 | 19 | 0.3 | 1 | 0.2 | 106.3 | 6.6219 | 1.1168 |
| 2016 | 3 | 7 | 23 | 24 | 19 | 0.3 | 1 | 0.28 | 99.5 | 6.6219 | 1.6174 |
| 2016 | 3 | 7 | 23 | 34 | 19 | 0.3 | 1 | 0.19 | 107.2 | 6.6413 | 1.0623 |
| 2016 | 3 | 7 | 23 | 44 | 19 | 0.3 | 1 | 0.23 | 78.7 | 6.6219 | 1.3478 |
| 2016 | 3 | 7 | 23 | 54 | 19 | 0.3 | 1 | 0.21 | 100.6 | 6.6413 | 1.2362 |
| 2016 | 3 | 8 | 0 | 4 | 19 | 0.3 | 1 | 0.22 | 113.9 | 6.6413 | 1.1782 |
| 2016 | 3 | 8 | 0 | 14 | 19 | 0.3 | 1 | 0.12 | 125.9 | 6.6413 | 0.5601 |
| 2016 | 3 | 8 | 0 | 24 | 19 | 0.3 | 1 | 0.18 | 90 | 6.6413 | 1.043 |
| 2016 | 3 | 8 | 0 | 34 | 19 | 0.3 | 1 | 0.25 | 101.5 | 6.6413 | 1.4293 |

Blackrock Return (0208)

| Year | Month | Day | Hour | Minute | Second | CellBegin | CellEnd | Speed | Direction | Area | Flow |
|------|-------|-----|------|--------|--------|-----------|---------|-------|-----------|--------|--------|
| 2016 | 3 | 8 | 0 | 44 | 19 | 0.3 | 1 | 0.31 | 103.6 | 6.6413 | 1.7577 |
| 2016 | 3 | 8 | 0 | 54 | 19 | 0.3 | 1 | 0.23 | 99.9 | 6.6413 | 1.3328 |
| 2016 | 3 | 8 | 1 | 4 | 19 | 0.3 | 1 | 0.25 | 101.5 | 6.6413 | 1.4293 |
| 2016 | 3 | 8 | 1 | 14 | 19 | 0.3 | 1 | 0.19 | 87.1 | 6.6413 | 1.1396 |
| 2016 | 3 | 8 | 1 | 24 | 19 | 0.3 | 1 | 0.23 | 94.9 | 6.6413 | 1.3521 |
| 2016 | 3 | 8 | 1 | 34 | 19 | 0.3 | 1 | 0.24 | 109.9 | 6.6413 | 1.3328 |
| 2016 | 3 | 8 | 1 | 44 | 19 | 0.3 | 1 | 0.2 | 117.4 | 6.6413 | 1.043 |
| 2016 | 3 | 8 | 1 | 54 | 19 | 0.3 | 1 | 0.25 | 100.7 | 6.6413 | 1.4294 |
| 2016 | 3 | 8 | 2 | 4 | 19 | 0.3 | 1 | 0.18 | 119.4 | 6.6413 | 0.9271 |
| 2016 | 3 | 8 | 2 | 14 | 19 | 0.3 | 1 | 0.21 | 88.2 | 6.6413 | 1.2362 |
| 2016 | 3 | 8 | 2 | 24 | 19 | 0.3 | 1 | 0.19 | 91.9 | 6.6413 | 1.1396 |
| 2016 | 3 | 8 | 2 | 34 | 19 | 0.3 | 1 | 0.29 | 90 | 6.6413 | 1.6805 |
| 2016 | 3 | 8 | 2 | 44 | 19 | 0.3 | 1 | 0.21 | 102.5 | 6.6413 | 1.2169 |
| 2016 | 3 | 8 | 2 | 54 | 19 | 0.3 | 1 | 0.21 | 110.4 | 6.6607 | 1.1432 |
| 2016 | 3 | 8 | 3 | 4 | 19 | 0.3 | 1 | 0.24 | 94.7 | 6.6413 | 1.4101 |
| 2016 | 3 | 8 | 3 | 14 | 19 | 0.3 | 1 | 0.19 | 100.9 | 6.6607 | 1.1044 |
| 2016 | 3 | 8 | 3 | 24 | 19 | 0.3 | 1 | 0.18 | 98.4 | 6.6607 | 1.0463 |
| 2016 | 3 | 8 | 3 | 34 | 19 | 0.3 | 1 | 0.23 | 98.4 | 6.6607 | 1.3176 |
| 2016 | 3 | 8 | 3 | 44 | 19 | 0.3 | 1 | 0.2 | 99.3 | 6.6607 | 1.182 |
| 2016 | 3 | 8 | 3 | 54 | 19 | 0.3 | 1 | 0.23 | 104.6 | 6.6413 | 1.3328 |
| 2016 | 3 | 8 | 4 | 4 | 19 | 0.3 | 1 | 0.22 | 106.3 | 6.6413 | 1.2555 |
| 2016 | 3 | 8 | 4 | 14 | 19 | 0.3 | 1 | 0.31 | 93.1 | 6.6413 | 1.7964 |
| 2016 | 3 | 8 | 4 | 24 | 19 | 0.3 | 1 | 0.25 | 107.7 | 6.6607 | 1.3951 |
| 2016 | 3 | 8 | 4 | 34 | 19 | 0.3 | 1 | 0.17 | 123.1 | 6.6607 | 0.8332 |
| 2016 | 3 | 8 | 4 | 44 | 19 | 0.3 | 1 | 0.2 | 92.8 | 6.6607 | 1.2013 |
| 2016 | 3 | 8 | 4 | 54 | 19 | 0.3 | 1 | 0.22 | 86.6 | 6.6607 | 1.2982 |
| 2016 | 3 | 8 | 5 | 4 | 19 | 0.3 | 1 | 0.19 | 90 | 6.6607 | 1.1238 |
| 2016 | 3 | 8 | 5 | 14 | 19 | 0.3 | 1 | 0.22 | 92.5 | 6.6607 | 1.3176 |
| 2016 | 3 | 8 | 5 | 24 | 19 | 0.3 | 1 | 0.21 | 110.7 | 6.6607 | 1.182 |
| 2016 | 3 | 8 | 5 | 34 | 19 | 0.3 | 1 | 0.19 | 113.1 | 6.6607 | 1.0463 |
| 2016 | 3 | 8 | 5 | 44 | 19 | 0.3 | 1 | 0.2 | 116.1 | 6.6607 | 1.0657 |
| 2016 | 3 | 8 | 5 | 54 | 19 | 0.3 | 1 | 0.16 | 110.7 | 6.6607 | 0.8719 |
| 2016 | 3 | 8 | 6 | 4 | 19 | 0.3 | 1 | 0.15 | 111.6 | 6.6607 | 0.8332 |
| 2016 | 3 | 8 | 6 | 14 | 19 | 0.3 | 1 | 0.17 | 113.2 | 6.6607 | 0.9495 |
| 2016 | 3 | 8 | 6 | 24 | 19 | 0.3 | 1 | 0.24 | 97.1 | 6.6413 | 1.3908 |
| 2016 | 3 | 8 | 6 | 34 | 19 | 0.3 | 1 | 0.27 | 104.2 | 6.6413 | 1.526 |
| 2016 | 3 | 8 | 6 | 44 | 19 | 0.3 | 1 | 0.28 | 102.1 | 6.6413 | 1.6226 |
| 2016 | 3 | 8 | 6 | 54 | 19 | 0.3 | 1 | 0.2 | 96.4 | 6.6219 | 1.1939 |
| 2016 | 3 | 8 | 7 | 4 | 19 | 0.3 | 1 | 0.24 | 97.9 | 6.6219 | 1.3864 |
| 2016 | 3 | 8 | 7 | 14 | 19 | 0.3 | 1 | 0.22 | 110.9 | 6.6219 | 1.2131 |
| 2016 | 3 | 8 | 7 | 24 | 19 | 0.3 | 1 | 0.21 | 104.5 | 6.6219 | 1.1939 |
| 2016 | 3 | 8 | 7 | 34 | 19 | 0.3 | 1 | 0.26 | 93.6 | 6.6219 | 1.5405 |
| 2016 | 3 | 8 | 7 | 44 | 19 | 0.3 | 1 | 0.19 | 80.2 | 6.6219 | 1.1168 |
| 2016 | 3 | 8 | 7 | 54 | 19 | 0.3 | 1 | 0.15 | 103.7 | 6.6219 | 0.8665 |
| 2016 | 3 | 8 | 8 | 4 | 19 | 0.3 | 1 | 0.25 | 85.5 | 6.6219 | 1.4635 |
| 2016 | 3 | 8 | 8 | 14 | 19 | 0.3 | 1 | 0.14 | 98.1 | 6.6219 | 0.8088 |

Blackrock Return (0208)

| Year | Month | Day | Hour | Minute | Second | CellBegin | CellEnd | Speed | Direction | Area | Flow |
|------|-------|-----|------|--------|--------|-----------|---------|-------|-----------|--------|--------|
| 2016 | 3 | 8 | 8 | 24 | 19 | 0.3 | 1 | 0.19 | 96.9 | 6.6219 | 1.1168 |
| 2016 | 3 | 8 | 8 | 34 | 19 | 0.3 | 1 | 0.23 | 100.5 | 6.6413 | 1.3521 |
| 2016 | 3 | 8 | 8 | 44 | 19 | 0.3 | 1 | 0.23 | 94.1 | 6.6219 | 1.3287 |
| 2016 | 3 | 8 | 8 | 54 | 19 | 0.3 | 1 | 0.2 | 90.9 | 6.6413 | 1.1976 |
| 2016 | 3 | 8 | 9 | 4 | 19 | 0.3 | 1 | 0.21 | 90 | 6.6219 | 1.2131 |
| 2016 | 3 | 8 | 9 | 14 | 19 | 0.3 | 1 | 0.17 | 110.2 | 6.6219 | 0.9435 |
| 2016 | 3 | 8 | 9 | 24 | 19 | 0.3 | 1 | 0.25 | 100.7 | 6.6413 | 1.4294 |
| 2016 | 3 | 8 | 9 | 34 | 19 | 0.3 | 1 | 0.18 | 121.7 | 6.6413 | 0.9079 |
| 2016 | 3 | 8 | 9 | 44 | 19 | 0.3 | 1 | 0.2 | 101.5 | 6.6219 | 1.1361 |
| 2016 | 3 | 8 | 9 | 54 | 19 | 0.3 | 1 | 0.26 | 87.8 | 6.6219 | 1.5019 |
| 2016 | 3 | 8 | 10 | 4 | 19 | 0.3 | 1 | 0.24 | 98.7 | 6.6219 | 1.3864 |
| 2016 | 3 | 8 | 10 | 14 | 19 | 0.3 | 1 | 0.28 | 90 | 6.6219 | 1.656 |
| 2016 | 3 | 8 | 10 | 24 | 19 | 0.3 | 1 | 0.27 | 89.3 | 6.6219 | 1.5789 |
| 2016 | 3 | 8 | 10 | 34 | 19 | 0.3 | 1 | 0.23 | 94.9 | 6.6219 | 1.3479 |
| 2016 | 3 | 8 | 10 | 44 | 19 | 0.3 | 1 | 0.22 | 91.7 | 6.6219 | 1.3093 |
| 2016 | 3 | 8 | 10 | 54 | 19 | 0.3 | 1 | 0.22 | 77.8 | 6.6219 | 1.2516 |
| 2016 | 3 | 8 | 11 | 4 | 19 | 0.3 | 1 | 0.28 | 74.8 | 6.6219 | 1.5596 |
| 2016 | 3 | 8 | 11 | 14 | 19 | 0.3 | 1 | 0.23 | 71.6 | 6.6219 | 1.2708 |
| 2016 | 3 | 8 | 11 | 24 | 19 | 0.3 | 1 | 0.25 | 84.1 | 6.6219 | 1.4826 |
| 2016 | 3 | 8 | 11 | 34 | 19 | 0.3 | 1 | 0.22 | 91.7 | 6.6219 | 1.3093 |
| 2016 | 3 | 8 | 11 | 44 | 19 | 0.3 | 1 | 0.22 | 94.2 | 6.6026 | 1.3052 |
| 2016 | 3 | 8 | 11 | 54 | 19 | 0.3 | 1 | 0.23 | 82.6 | 6.6026 | 1.3244 |
| 2016 | 3 | 8 | 12 | 4 | 19 | 0.3 | 1 | 0.27 | 93.4 | 6.5832 | 1.5881 |
| 2016 | 3 | 8 | 12 | 14 | 19 | 0.3 | 1 | 0.21 | 98.3 | 6.5832 | 1.1863 |
| 2016 | 3 | 8 | 12 | 24 | 19 | 0.3 | 1 | 0.14 | 96.8 | 6.5832 | 0.8036 |
| 2016 | 3 | 8 | 12 | 34 | 19 | 0.3 | 1 | 0.19 | 90 | 6.5639 | 1.0872 |
| 2016 | 3 | 8 | 12 | 44 | 19 | 0.3 | 1 | 0.17 | 81.1 | 6.5639 | 0.9727 |
| 2016 | 3 | 8 | 12 | 54 | 19 | 0.3 | 1 | 0.25 | 105.3 | 6.5639 | 1.3923 |
| 2016 | 3 | 8 | 13 | 4 | 19 | 0.3 | 1 | 0.21 | 91.8 | 6.5639 | 1.2397 |
| 2016 | 3 | 8 | 13 | 14 | 19 | 0.3 | 1 | 0.17 | 92.2 | 6.5639 | 0.9918 |
| 2016 | 3 | 8 | 13 | 24 | 19 | 0.3 | 1 | 0.2 | 76.7 | 6.5639 | 1.1253 |
| 2016 | 3 | 8 | 13 | 34 | 19 | 0.3 | 1 | 0.24 | 86 | 6.5445 | 1.3689 |
| 2016 | 3 | 8 | 13 | 44 | 19 | 0.3 | 1 | 0.23 | 86.8 | 6.5832 | 1.3584 |
| 2016 | 3 | 8 | 13 | 54 | 19 | 0.3 | 1 | 0.29 | 80.1 | 6.5639 | 1.6402 |
| 2016 | 3 | 8 | 14 | 4 | 19 | 0.3 | 1 | 0.23 | 104.2 | 6.5639 | 1.2778 |
| 2016 | 3 | 8 | 14 | 14 | 19 | 0.3 | 1 | 0.19 | 93.9 | 6.5639 | 1.1062 |
| 2016 | 3 | 8 | 14 | 24 | 19 | 0.3 | 1 | 0.25 | 64.1 | 6.5639 | 1.2969 |
| 2016 | 3 | 8 | 14 | 34 | 19 | 0.3 | 1 | 0.27 | 66.5 | 6.5832 | 1.4541 |
| 2016 | 3 | 8 | 14 | 44 | 19 | 0.3 | 1 | 0.18 | 103.5 | 6.5832 | 1.0332 |
| 2016 | 3 | 8 | 14 | 54 | 19 | 0.3 | 1 | 0.17 | 85.7 | 6.5832 | 1.014 |
| 2016 | 3 | 8 | 15 | 4 | 19 | 0.3 | 1 | 0.23 | 98.4 | 6.5832 | 1.301 |
| 2016 | 3 | 8 | 15 | 14 | 19 | 0.3 | 1 | 0.19 | 65.2 | 6.5832 | 0.9949 |
| 2016 | 3 | 8 | 15 | 24 | 19 | 0.3 | 1 | 0.28 | 69.1 | 6.5832 | 1.5497 |
| 2016 | 3 | 8 | 15 | 34 | 19 | 0.3 | 1 | 0.17 | 83.5 | 6.6026 | 1.0172 |
| 2016 | 3 | 8 | 15 | 44 | 19 | 0.3 | 1 | 0.21 | 63 | 6.6026 | 1.094 |
| 2016 | 3 | 8 | 15 | 54 | 19 | 0.3 | 1 | 0.25 | 86.3 | 6.6026 | 1.4778 |

Blackrock Return (0208)

| Year | Month | Day | Hour | Minute | Second | CellBegin | CellEnd | Speed | Direction | Area | Flow |
|------|-------|-----|------|--------|--------|-----------|---------|-------|-----------|--------|--------|
| 2016 | 3 | 8 | 16 | 4 | 19 | 0.3 | 1 | 0.2 | 82.3 | 6.6026 | 1.1324 |
| 2016 | 3 | 8 | 16 | 14 | 19 | 0.3 | 1 | 0.21 | 53.3 | 6.6026 | 0.9788 |
| 2016 | 3 | 8 | 16 | 24 | 19 | 0.3 | 1 | 0.25 | 70.9 | 6.6026 | 1.3819 |
| 2016 | 3 | 8 | 16 | 34 | 19 | 0.3 | 1 | 0.19 | 84.1 | 6.5832 | 1.1097 |
| 2016 | 3 | 8 | 16 | 44 | 19 | 0.3 | 1 | 0.25 | 61.4 | 6.6026 | 1.2667 |
| 2016 | 3 | 8 | 16 | 54 | 19 | 0.3 | 1 | 0.25 | 63.8 | 6.6026 | 1.2859 |
| 2016 | 3 | 8 | 17 | 4 | 19 | 0.3 | 1 | 0.25 | 66.8 | 6.6026 | 1.3435 |
| 2016 | 3 | 8 | 17 | 14 | 19 | 0.3 | 1 | 0.3 | 63.2 | 6.6026 | 1.5546 |
| 2016 | 3 | 8 | 17 | 24 | 19 | 0.3 | 1 | 0.23 | 46.8 | 6.5832 | 0.9566 |
| 2016 | 3 | 8 | 17 | 34 | 19 | 0.3 | 1 | 0.19 | 60.3 | 6.5832 | 0.9375 |
| 2016 | 3 | 8 | 17 | 44 | 19 | 0.3 | 1 | 0.25 | 55.7 | 6.5832 | 1.2053 |
| 2016 | 3 | 8 | 17 | 54 | 19 | 0.3 | 1 | 0.23 | 66.4 | 6.5832 | 1.2245 |
| 2016 | 3 | 8 | 18 | 4 | 19 | 0.3 | 1 | 0.23 | 56.5 | 6.5832 | 1.1288 |
| 2016 | 3 | 8 | 18 | 14 | 19 | 0.3 | 1 | 0.23 | 63.8 | 6.5832 | 1.2053 |
| 2016 | 3 | 8 | 18 | 24 | 19 | 0.3 | 1 | 0.29 | 71.4 | 6.5832 | 1.588 |
| 2016 | 3 | 8 | 18 | 34 | 19 | 0.3 | 1 | 0.3 | 84.4 | 6.5832 | 1.741 |
| 2016 | 3 | 8 | 18 | 44 | 19 | 0.3 | 1 | 0.27 | 84.4 | 6.5832 | 1.5497 |
| 2016 | 3 | 8 | 18 | 54 | 19 | 0.3 | 1 | 0.21 | 101.7 | 6.5832 | 1.2053 |
| 2016 | 3 | 8 | 19 | 4 | 19 | 0.3 | 1 | 0.2 | 68.4 | 6.5832 | 1.1097 |
| 2016 | 3 | 8 | 19 | 14 | 19 | 0.3 | 1 | 0.21 | 86.4 | 6.5832 | 1.2053 |
| 2016 | 3 | 8 | 19 | 24 | 19 | 0.3 | 1 | 0.2 | 66.8 | 6.5832 | 1.0714 |
| 2016 | 3 | 8 | 19 | 34 | 19 | 0.3 | 1 | 0.24 | 90 | 6.5832 | 1.3775 |
| 2016 | 3 | 8 | 19 | 44 | 19 | 0.3 | 1 | 0.24 | 100.1 | 6.5832 | 1.3966 |
| 2016 | 3 | 8 | 19 | 54 | 19 | 0.3 | 1 | 0.3 | 85.6 | 6.5832 | 1.7602 |
| 2016 | 3 | 8 | 20 | 4 | 19 | 0.3 | 1 | 0.25 | 102.2 | 6.5832 | 1.4158 |
| 2016 | 3 | 8 | 20 | 14 | 19 | 0.3 | 1 | 0.29 | 90 | 6.5832 | 1.6645 |
| 2016 | 3 | 8 | 20 | 24 | 19 | 0.3 | 1 | 0.26 | 93.6 | 6.5832 | 1.5114 |
| 2016 | 3 | 8 | 20 | 34 | 19 | 0.3 | 1 | 0.13 | 105.8 | 6.5832 | 0.7462 |
| 2016 | 3 | 8 | 20 | 44 | 19 | 0.3 | 1 | 0.22 | 96 | 6.5639 | 1.2778 |
| 2016 | 3 | 8 | 20 | 54 | 19 | 0.3 | 1 | 0.19 | 110.7 | 6.5832 | 1.014 |
| 2016 | 3 | 8 | 21 | 4 | 19 | 0.3 | 1 | 0.15 | 90 | 6.5832 | 0.8992 |
| 2016 | 3 | 8 | 21 | 14 | 19 | 0.3 | 1 | 0.18 | 82.7 | 6.5832 | 1.0523 |
| 2016 | 3 | 8 | 21 | 24 | 19 | 0.3 | 1 | 0.24 | 92.4 | 6.5832 | 1.3775 |
| 2016 | 3 | 8 | 21 | 34 | 19 | 0.3 | 1 | 0.21 | 96.1 | 6.5832 | 1.2436 |
| 2016 | 3 | 8 | 21 | 44 | 19 | 0.3 | 1 | 0.16 | 85.4 | 6.5832 | 0.9566 |
| 2016 | 3 | 8 | 21 | 54 | 19 | 0.3 | 1 | 0.22 | 89.1 | 6.5832 | 1.2627 |
| 2016 | 3 | 8 | 22 | 4 | 19 | 0.3 | 1 | 0.22 | 96.9 | 6.5832 | 1.2628 |
| 2016 | 3 | 8 | 22 | 14 | 19 | 0.3 | 1 | 0.14 | 88.7 | 6.5832 | 0.8227 |
| 2016 | 3 | 8 | 22 | 24 | 19 | 0.3 | 1 | 0.22 | 109.5 | 6.5832 | 1.1862 |
| 2016 | 3 | 8 | 22 | 34 | 19 | 0.3 | 1 | 0.19 | 92.9 | 6.5832 | 1.1288 |
| 2016 | 3 | 8 | 22 | 44 | 19 | 0.3 | 1 | 0.3 | 95.7 | 6.5832 | 1.7219 |
| 2016 | 3 | 8 | 22 | 54 | 19 | 0.3 | 1 | 0.2 | 104 | 6.5832 | 1.148 |
| 2016 | 3 | 8 | 23 | 4 | 19 | 0.3 | 1 | 0.22 | 98.7 | 6.6026 | 1.2476 |
| 2016 | 3 | 8 | 23 | 14 | 19 | 0.3 | 1 | 0.28 | 96.6 | 6.6026 | 1.6506 |
| 2016 | 3 | 8 | 23 | 24 | 19 | 0.3 | 1 | 0.28 | 94.7 | 6.6026 | 1.6506 |
| 2016 | 3 | 8 | 23 | 34 | 19 | 0.3 | 1 | 0.17 | 98.9 | 6.6026 | 0.9789 |

Blackrock Return (0208)

| Year | Month | Day | Hour | Minute | Second | CellBegin | CellEnd | Speed | Direction | Area | Flow |
|------|-------|-----|------|--------|--------|-----------|---------|-------|-----------|--------|--------|
| 2016 | 3 | 8 | 23 | 44 | 19 | 0.3 | 1 | 0.23 | 90 | 6.6219 | 1.367 |
| 2016 | 3 | 8 | 23 | 54 | 19 | 0.3 | 1 | 0.29 | 99.1 | 6.6026 | 1.6698 |
| 2016 | 3 | 9 | 0 | 4 | 19 | 0.3 | 1 | 0.22 | 98.6 | 6.6026 | 1.2668 |
| 2016 | 3 | 9 | 0 | 14 | 19 | 0.3 | 1 | 0.26 | 98.7 | 6.6026 | 1.4971 |
| 2016 | 3 | 9 | 0 | 24 | 19 | 0.3 | 1 | 0.25 | 98.2 | 6.6219 | 1.4633 |
| 2016 | 3 | 9 | 0 | 34 | 19 | 0.3 | 1 | 0.22 | 104.4 | 6.6219 | 1.2708 |
| 2016 | 3 | 9 | 0 | 44 | 19 | 0.3 | 1 | 0.26 | 111.4 | 6.6219 | 1.4248 |
| 2016 | 3 | 9 | 0 | 54 | 19 | 0.3 | 1 | 0.24 | 98 | 6.6219 | 1.367 |
| 2016 | 3 | 9 | 1 | 4 | 19 | 0.3 | 1 | 0.3 | 111 | 6.6219 | 1.6558 |
| 2016 | 3 | 9 | 1 | 14 | 19 | 0.3 | 1 | 0.24 | 113 | 6.6219 | 1.2708 |
| 2016 | 3 | 9 | 1 | 24 | 19 | 0.3 | 1 | 0.24 | 105.2 | 6.6219 | 1.3478 |
| 2016 | 3 | 9 | 1 | 34 | 19 | 0.3 | 1 | 0.22 | 102.8 | 6.6219 | 1.2708 |
| 2016 | 3 | 9 | 1 | 44 | 19 | 0.3 | 1 | 0.18 | 104.5 | 6.6219 | 1.0397 |
| 2016 | 3 | 9 | 1 | 54 | 19 | 0.3 | 1 | 0.16 | 99.3 | 6.6219 | 0.9435 |
| 2016 | 3 | 9 | 2 | 4 | 19 | 0.3 | 1 | 0.25 | 100 | 6.6219 | 1.4248 |
| 2016 | 3 | 9 | 2 | 14 | 19 | 0.3 | 1 | 0.19 | 103.8 | 6.6219 | 1.0975 |
| 2016 | 3 | 9 | 2 | 24 | 19 | 0.3 | 1 | 0.19 | 89 | 6.6219 | 1.136 |
| 2016 | 3 | 9 | 2 | 34 | 19 | 0.3 | 1 | 0.19 | 99 | 6.6219 | 1.0975 |
| 2016 | 3 | 9 | 2 | 44 | 19 | 0.3 | 1 | 0.24 | 97 | 6.6219 | 1.4056 |
| 2016 | 3 | 9 | 2 | 54 | 19 | 0.3 | 1 | 0.24 | 104.4 | 6.6219 | 1.3478 |
| 2016 | 3 | 9 | 3 | 4 | 19 | 0.3 | 1 | 0.14 | 119.6 | 6.6219 | 0.7124 |
| 2016 | 3 | 9 | 3 | 14 | 19 | 0.3 | 1 | 0.23 | 110.3 | 6.6219 | 1.2515 |
| 2016 | 3 | 9 | 3 | 24 | 19 | 0.3 | 1 | 0.27 | 108.7 | 6.6219 | 1.4826 |
| 2016 | 3 | 9 | 3 | 34 | 19 | 0.3 | 1 | 0.18 | 107.4 | 6.6219 | 0.982 |
| 2016 | 3 | 9 | 3 | 44 | 19 | 0.3 | 1 | 0.28 | 103.5 | 6.6219 | 1.5981 |
| 2016 | 3 | 9 | 3 | 54 | 19 | 0.3 | 1 | 0.29 | 102.3 | 6.6219 | 1.6751 |
| 2016 | 3 | 9 | 4 | 4 | 19 | 0.3 | 1 | 0.21 | 100.8 | 6.6219 | 1.213 |
| 2016 | 3 | 9 | 4 | 14 | 19 | 0.3 | 1 | 0.19 | 99.1 | 6.6219 | 1.0783 |
| 2016 | 3 | 9 | 4 | 24 | 19 | 0.3 | 1 | 0.31 | 105.4 | 6.6219 | 1.7522 |
| 2016 | 3 | 9 | 4 | 34 | 19 | 0.3 | 1 | 0.23 | 96.5 | 6.6219 | 1.3478 |
| 2016 | 3 | 9 | 4 | 44 | 19 | 0.3 | 1 | 0.2 | 94.8 | 6.6219 | 1.1553 |
| 2016 | 3 | 9 | 4 | 54 | 19 | 0.3 | 1 | 0.26 | 101.7 | 6.6219 | 1.4826 |
| 2016 | 3 | 9 | 5 | 4 | 19 | 0.3 | 1 | 0.21 | 99.8 | 6.6219 | 1.2323 |
| 2016 | 3 | 9 | 5 | 14 | 19 | 0.3 | 1 | 0.2 | 99.3 | 6.6219 | 1.1745 |
| 2016 | 3 | 9 | 5 | 24 | 19 | 0.3 | 1 | 0.22 | 93.4 | 6.6219 | 1.3093 |
| 2016 | 3 | 9 | 5 | 34 | 19 | 0.3 | 1 | 0.2 | 110.2 | 6.6219 | 1.0975 |
| 2016 | 3 | 9 | 5 | 44 | 19 | 0.3 | 1 | 0.31 | 103.9 | 6.6219 | 1.7907 |
| 2016 | 3 | 9 | 5 | 54 | 19 | 0.3 | 1 | 0.21 | 98.1 | 6.6219 | 1.213 |
| 2016 | 3 | 9 | 6 | 4 | 19 | 0.3 | 1 | 0.25 | 104.2 | 6.6219 | 1.4441 |
| 2016 | 3 | 9 | 6 | 14 | 19 | 0.3 | 1 | 0.26 | 110.7 | 6.6219 | 1.4249 |
| 2016 | 3 | 9 | 6 | 24 | 19 | 0.3 | 1 | 0.25 | 103.7 | 6.6219 | 1.4249 |
| 2016 | 3 | 9 | 6 | 34 | 19 | 0.3 | 1 | 0.19 | 96.9 | 6.6219 | 1.1168 |
| 2016 | 3 | 9 | 6 | 44 | 19 | 0.3 | 1 | 0.19 | 92.9 | 6.6219 | 1.136 |
| 2016 | 3 | 9 | 6 | 54 | 19 | 0.3 | 1 | 0.22 | 85.7 | 6.6413 | 1.2748 |
| 2016 | 3 | 9 | 7 | 4 | 19 | 0.3 | 1 | 0.22 | 115 | 6.6413 | 1.1589 |
| 2016 | 3 | 9 | 7 | 14 | 19 | 0.3 | 1 | 0.22 | 94.2 | 6.6413 | 1.3134 |

Blackrock Return (0208)

| Year | Month | Day | Hour | Minute | Second | CellBegin | CellEnd | Speed | Direction | Area | Flow |
|------|-------|-----|------|--------|--------|-----------|---------|-------|-----------|--------|--------|
| 2016 | 3 | 9 | 7 | 24 | 19 | 0.3 | 1 | 0.23 | 90 | 6.6413 | 1.3327 |
| 2016 | 3 | 9 | 7 | 34 | 19 | 0.3 | 1 | 0.19 | 107.8 | 6.6413 | 1.0817 |
| 2016 | 3 | 9 | 7 | 44 | 19 | 0.3 | 1 | 0.23 | 122.3 | 6.6413 | 1.1589 |
| 2016 | 3 | 9 | 7 | 54 | 19 | 0.3 | 1 | 0.25 | 84.1 | 6.6413 | 1.4873 |
| 2016 | 3 | 9 | 8 | 4 | 19 | 0.3 | 1 | 0.24 | 102.5 | 6.6413 | 1.3907 |
| 2016 | 3 | 9 | 8 | 14 | 19 | 0.3 | 1 | 0.19 | 121.8 | 6.6413 | 0.9658 |
| 2016 | 3 | 9 | 8 | 24 | 19 | 0.3 | 1 | 0.2 | 113.6 | 6.6413 | 1.0623 |
| 2016 | 3 | 9 | 8 | 34 | 19 | 0.3 | 1 | 0.16 | 90 | 6.6413 | 0.9271 |
| 2016 | 3 | 9 | 8 | 44 | 19 | 0.3 | 1 | 0.12 | 83.5 | 6.6413 | 0.676 |
| 2016 | 3 | 9 | 8 | 54 | 19 | 0.3 | 1 | 0.33 | 76.1 | 6.6607 | 1.8794 |
| 2016 | 3 | 9 | 9 | 4 | 19 | 0.3 | 1 | 0.14 | 90 | 6.6413 | 0.8306 |
| 2016 | 3 | 9 | 9 | 14 | 19 | 0.3 | 1 | 0.26 | 110.3 | 6.6413 | 1.41 |
| 2016 | 3 | 9 | 9 | 24 | 19 | 0.3 | 1 | 0.21 | 99 | 6.6413 | 1.2168 |
| 2016 | 3 | 9 | 9 | 34 | 19 | 0.3 | 1 | 0.23 | 88.4 | 6.6413 | 1.3714 |
| 2016 | 3 | 9 | 9 | 44 | 19 | 0.3 | 1 | 0.22 | 90 | 6.6413 | 1.3134 |
| 2016 | 3 | 9 | 9 | 54 | 19 | 0.3 | 1 | 0.23 | 96.5 | 6.6413 | 1.352 |
| 2016 | 3 | 9 | 10 | 4 | 19 | 0.3 | 1 | 0.18 | 91 | 6.6413 | 1.0816 |
| 2016 | 3 | 9 | 10 | 14 | 19 | 0.3 | 1 | 0.2 | 83.3 | 6.6413 | 1.1589 |
| 2016 | 3 | 9 | 10 | 24 | 19 | 0.3 | 1 | 0.22 | 82.1 | 6.6413 | 1.2554 |
| 2016 | 3 | 9 | 10 | 34 | 19 | 0.3 | 1 | 0.27 | 70.3 | 6.6413 | 1.5065 |
| 2016 | 3 | 9 | 10 | 44 | 19 | 0.3 | 1 | 0.26 | 81.3 | 6.6413 | 1.5065 |
| 2016 | 3 | 9 | 10 | 54 | 19 | 0.3 | 1 | 0.21 | 82.9 | 6.6607 | 1.24 |
| 2016 | 3 | 9 | 11 | 4 | 19 | 0.3 | 1 | 0.24 | 86.9 | 6.6413 | 1.4099 |
| 2016 | 3 | 9 | 11 | 14 | 19 | 0.3 | 1 | 0.2 | 78 | 6.6413 | 1.1782 |
| 2016 | 3 | 9 | 11 | 24 | 19 | 0.3 | 1 | 0.25 | 81 | 6.6413 | 1.4679 |
| 2016 | 3 | 9 | 11 | 34 | 19 | 0.3 | 1 | 0.23 | 105.8 | 6.6413 | 1.294 |
| 2016 | 3 | 9 | 11 | 44 | 19 | 0.3 | 1 | 0.24 | 104 | 6.6413 | 1.3906 |
| 2016 | 3 | 9 | 11 | 54 | 19 | 0.3 | 1 | 0.19 | 74.7 | 6.6607 | 1.0656 |
| 2016 | 3 | 9 | 12 | 4 | 19 | 0.3 | 1 | 0.21 | 79.2 | 6.6607 | 1.2206 |
| 2016 | 3 | 9 | 12 | 14 | 19 | 0.3 | 1 | 0.3 | 88.7 | 6.6413 | 1.7382 |
| 2016 | 3 | 9 | 12 | 24 | 19 | 0.3 | 1 | 0.21 | 71 | 6.6219 | 1.1744 |
| 2016 | 3 | 9 | 12 | 34 | 19 | 0.3 | 1 | 0.23 | 72.1 | 6.6219 | 1.3092 |
| 2016 | 3 | 9 | 12 | 44 | 19 | 0.3 | 1 | 0.17 | 100.9 | 6.6994 | 1.0137 |
| 2016 | 3 | 9 | 12 | 54 | 19 | 0.3 | 1 | 0.21 | 86.5 | 6.6994 | 1.2671 |
| 2016 | 3 | 9 | 13 | 4 | 19 | 0.3 | 1 | 0.23 | 108.7 | 6.7187 | 1.2711 |
| 2016 | 3 | 9 | 13 | 14 | 19 | 0.3 | 1 | 0.19 | 95.9 | 6.7381 | 1.1377 |
| 2016 | 3 | 9 | 13 | 24 | 19 | 0.3 | 1 | 0.17 | 73.3 | 6.7381 | 0.9808 |
| 2016 | 3 | 9 | 13 | 34 | 19 | 0.3 | 1 | 0.17 | 88.9 | 6.7381 | 1.0396 |
| 2016 | 3 | 9 | 13 | 44 | 19 | 0.3 | 1 | 0.21 | 84.6 | 6.7381 | 1.2554 |
| 2016 | 3 | 9 | 13 | 54 | 19 | 0.3 | 1 | 0.17 | 85.6 | 6.7381 | 1.02 |
| 2016 | 3 | 9 | 14 | 4 | 19 | 0.3 | 1 | 0.24 | 78.8 | 6.7381 | 1.3927 |
| 2016 | 3 | 9 | 14 | 14 | 19 | 0.3 | 1 | 0.19 | 75.7 | 6.7381 | 1.0788 |
| 2016 | 3 | 9 | 14 | 24 | 19 | 0.3 | 1 | 0.2 | 75.7 | 6.7381 | 1.1573 |
| 2016 | 3 | 9 | 14 | 34 | 19 | 0.3 | 1 | 0.17 | 90 | 6.7381 | 1.02 |
| 2016 | 3 | 9 | 14 | 44 | 19 | 0.3 | 1 | 0.25 | 76.3 | 6.7381 | 1.4515 |
| 2016 | 3 | 9 | 14 | 54 | 19 | 0.3 | 1 | 0.25 | 91.5 | 6.7381 | 1.4711 |

Blackrock Return (0208)

| Year | Month | Day | Hour | Minute | Second | CellBegin | CellEnd | Speed | Direction | Area | Flow |
|------|-------|-----|------|--------|--------|-----------|---------|-------|-----------|--------|---------|
| 2016 | 3 | 9 | 15 | 4 | 19 | 0.3 | 1 | 0.2 | 82.3 | 6.7381 | 1.1573 |
| 2016 | 3 | 9 | 15 | 14 | 19 | 0.3 | 1 | 0.25 | 102.2 | 6.7381 | 1.4515 |
| 2016 | 3 | 9 | 15 | 24 | 19 | 0.3 | 1 | 0.21 | 92.7 | 6.7381 | 1.2357 |
| 2016 | 3 | 9 | 15 | 34 | 19 | 0.3 | 1 | 0.26 | 78.4 | 6.7381 | 1.5299 |
| 2016 | 3 | 9 | 15 | 44 | 19 | 0.3 | 1 | 0.15 | 78.4 | 6.7381 | 0.863 |
| 2016 | 3 | 9 | 15 | 54 | 19 | 0.3 | 1 | 0.25 | 79.3 | 6.7381 | 1.4515 |
| 2016 | 3 | 9 | 16 | 4 | 19 | 0.3 | 1 | 0.18 | 92.1 | 6.7381 | 1.0788 |
| 2016 | 3 | 9 | 16 | 14 | 19 | 0.3 | 1 | 0.17 | 79.8 | 6.7381 | 0.9807 |
| 2016 | 3 | 9 | 16 | 24 | 19 | 0.3 | 1 | 0.28 | 66.2 | 6.7381 | 1.5103 |
| 2016 | 3 | 9 | 16 | 34 | 19 | 0.3 | 1 | 0.22 | 58.2 | 6.7381 | 1.1376 |
| 2016 | 3 | 9 | 16 | 44 | 19 | 0.3 | 1 | 0.21 | 57.8 | 6.7381 | 1.0592 |
| 2016 | 3 | 9 | 16 | 54 | 19 | 0.3 | 1 | 0.26 | 71.6 | 6.7381 | 1.4711 |
| 2016 | 3 | 9 | 17 | 4 | 19 | 0.3 | 1 | 0.23 | 86.7 | 6.7381 | 1.373 |
| 2016 | 3 | 9 | 17 | 14 | 19 | 0.3 | 1 | 0.29 | 72.6 | 6.7381 | 1.628 |
| 2016 | 3 | 9 | 17 | 24 | 19 | 0.3 | 1 | 0.18 | 66.3 | 6.7381 | 0.9807 |
| 2016 | 3 | 9 | 17 | 34 | 19 | 0.3 | 1 | 0.24 | 54.8 | 6.7381 | 1.1965 |
| 2016 | 3 | 9 | 17 | 44 | 19 | 0.3 | 1 | 0.27 | 59 | 6.7381 | 1.373 |
| 2016 | 3 | 9 | 17 | 54 | 19 | 0.3 | 1 | 0.23 | 46.8 | 6.7381 | 0.9807 |
| 2016 | 3 | 9 | 18 | 4 | 19 | 0.3 | 1 | 0.26 | 47.6 | 6.7381 | 1.1376 |
| 2016 | 3 | 9 | 18 | 14 | 19 | 0.3 | 1 | 0.31 | 65.9 | 6.7381 | 1.6672 |
| 2016 | 3 | 9 | 18 | 24 | 19 | 0.3 | 1 | 0.16 | 81.5 | 6.7381 | 0.9219 |
| 2016 | 3 | 9 | 18 | 34 | 19 | 0.3 | 1 | 0.22 | 48.7 | 6.7381 | 0.9807 |
| 2016 | 3 | 9 | 18 | 44 | 19 | 0.3 | 1 | 0.17 | 56 | 6.7381 | 0.8434 |
| 2016 | 3 | 9 | 18 | 54 | 19 | 0.3 | 1 | 0.13 | 45 | 6.7381 | 0.5688 |
| 2016 | 3 | 9 | 19 | 4 | 19 | 0.3 | 1 | 0.24 | 82.3 | 6.7381 | 1.4515 |
| 2016 | 3 | 9 | 19 | 14 | 19 | 0.3 | 1 | 0.17 | 49.8 | 6.7381 | 0.765 |
| 2016 | 3 | 9 | 19 | 24 | 19 | 0.3 | 1 | 0.17 | 50.6 | 6.7381 | 0.765 |
| 2016 | 3 | 9 | 19 | 34 | 19 | 0.3 | 1 | 0.2 | 93.7 | 6.7381 | 1.2161 |
| 2016 | 3 | 9 | 19 | 44 | 19 | 0.3 | 1 | 0.19 | 105 | 6.7381 | 1.0984 |
| 2016 | 3 | 9 | 19 | 54 | 19 | 0.3 | 1 | 0.16 | 102 | 6.7381 | 0.9219 |
| 2016 | 3 | 9 | 20 | 4 | 19 | 0.3 | 1 | 0.17 | 77.8 | 6.7381 | 1.0003 |
| 2016 | 3 | 9 | 20 | 14 | 19 | 0.3 | 1 | 0.22 | 114.2 | 6.7381 | 1.1769 |
| 2016 | 3 | 9 | 20 | 24 | 19 | 0.3 | 1 | 0.18 | 64.9 | 6.7187 | 0.9581 |
| 2016 | 3 | 9 | 20 | 34 | 19 | 0.3 | 1 | 0.13 | 103 | 6.7381 | 0.765 |
| 2016 | 3 | 9 | 20 | 44 | 19 | 0.3 | 1 | 0.11 | 107.9 | 6.7187 | 0.6062 |
| 2016 | 3 | 9 | 20 | 54 | 19 | 0.3 | 1 | 0.17 | 94.4 | 6.7381 | 1.02 |
| 2016 | 3 | 9 | 21 | 4 | 19 | 0.3 | 1 | 0.25 | 98.2 | 6.7187 | 1.4861 |
| 2016 | 3 | 9 | 21 | 14 | 19 | 0.3 | 1 | 0.21 | 117 | 6.7187 | 1.1146 |
| 2016 | 3 | 9 | 21 | 24 | 19 | 0.3 | 1 | 0.18 | 112.4 | 6.7187 | 0.9973 |
| 2016 | 3 | 9 | 21 | 34 | 19 | 0.3 | 1 | 0.2 | 76 | 6.7187 | 1.1733 |
| 2016 | 3 | 9 | 21 | 44 | 19 | 0.3 | 1 | 0.07 | 72.5 | 6.7187 | 0.3715 |
| 2016 | 3 | 9 | 21 | 54 | 19 | 0.3 | 1 | 0.15 | 24.9 | 6.7187 | 0.3715 |
| 2016 | 3 | 9 | 22 | 4 | 19 | 0.3 | 1 | 0.19 | 31.5 | 6.7187 | 0.5866 |
| 2016 | 3 | 9 | 22 | 14 | 19 | 0.3 | 1 | 0.18 | 47.2 | 6.7187 | 0.7822 |
| 2016 | 3 | 9 | 22 | 24 | 19 | 0.3 | 1 | 0.16 | 351.5 | 6.7187 | -0.1369 |
| 2016 | 3 | 9 | 22 | 34 | 19 | 0.3 | 1 | 0.2 | 346 | 6.7187 | -0.2933 |

Blackrock Return (0208)

| Year | Month | Day | Hour | Minute | Second | CellBegin | CellEnd | Speed | Direction | Area | Flow | |
|------|-------|-----|------|--------|--------|-----------|---------|-------|-----------|--------|---------|---|
| 2016 | 3 | 9 | 22 | 44 | 19 | 0.3 | 1 | 0.19 | | 0 | 6.7187 | 0 |
| 2016 | 3 | 9 | 22 | 54 | 19 | 0.3 | 1 | 0.27 | 346.6 | 6.7187 | -0.3715 | |
| 2016 | 3 | 9 | 23 | 4 | 19 | 0.3 | 1 | 0.09 | 330.8 | 6.7187 | -0.2738 | |
| 2016 | 3 | 9 | 23 | 14 | 19 | 0.3 | 1 | 0.14 | 43.2 | 6.7187 | 0.5866 | |
| 2016 | 3 | 9 | 23 | 24 | 19 | 0.3 | 1 | 0.12 | 64.1 | 6.7187 | 0.6453 | |
| 2016 | 3 | 9 | 23 | 34 | 19 | 0.3 | 1 | 0.23 | 121.4 | 6.7187 | 1.1537 | |
| 2016 | 3 | 9 | 23 | 44 | 19 | 0.3 | 1 | 0.18 | 95.1 | 6.7187 | 1.0951 | |
| 2016 | 3 | 9 | 23 | 54 | 19 | 0.3 | 1 | 0.17 | 83.5 | 6.7187 | 1.0364 | |
| 2016 | 3 | 10 | 0 | 4 | 19 | 0.3 | 1 | 0.18 | 106.5 | 6.7187 | 1.056 | |
| 2016 | 3 | 10 | 0 | 14 | 19 | 0.3 | 1 | 0.25 | 112.5 | 6.7187 | 1.3688 | |
| 2016 | 3 | 10 | 0 | 24 | 19 | 0.3 | 1 | 0.23 | 115.8 | 6.7187 | 1.2124 | |
| 2016 | 3 | 10 | 0 | 34 | 19 | 0.3 | 1 | 0.26 | 107.5 | 6.7187 | 1.4862 | |
| 2016 | 3 | 10 | 0 | 44 | 19 | 0.3 | 1 | 0.2 | 96.7 | 6.7187 | 1.1733 | |
| 2016 | 3 | 10 | 0 | 54 | 19 | 0.3 | 1 | 0.27 | 99.1 | 6.7187 | 1.584 | |
| 2016 | 3 | 10 | 1 | 4 | 19 | 0.3 | 1 | 0.12 | 118.6 | 6.7187 | 0.6453 | |
| 2016 | 3 | 10 | 1 | 14 | 19 | 0.3 | 1 | 0.12 | 96.2 | 6.7187 | 0.7235 | |
| 2016 | 3 | 10 | 1 | 24 | 19 | 0.3 | 1 | 0.21 | 101 | 6.7187 | 1.2124 | |
| 2016 | 3 | 10 | 1 | 34 | 19 | 0.3 | 1 | 0.2 | 84.5 | 6.7187 | 1.2124 | |
| 2016 | 3 | 10 | 1 | 44 | 19 | 0.3 | 1 | 0.19 | 56.3 | 6.7187 | 0.9387 | |
| 2016 | 3 | 10 | 1 | 54 | 19 | 0.3 | 1 | 0.17 | 105.4 | 6.7187 | 0.9973 | |
| 2016 | 3 | 10 | 2 | 4 | 19 | 0.3 | 1 | 0.14 | 138.7 | 6.7187 | 0.5671 | |
| 2016 | 3 | 10 | 2 | 14 | 19 | 0.3 | 1 | 0.21 | 112.5 | 6.7187 | 1.1342 | |
| 2016 | 3 | 10 | 2 | 24 | 19 | 0.3 | 1 | 0.21 | 120.5 | 6.7187 | 1.0951 | |
| 2016 | 3 | 10 | 2 | 34 | 19 | 0.3 | 1 | 0.19 | 96 | 6.7187 | 1.1147 | |
| 2016 | 3 | 10 | 2 | 44 | 19 | 0.3 | 1 | 0.23 | 111 | 6.7187 | 1.2711 | |
| 2016 | 3 | 10 | 2 | 54 | 19 | 0.3 | 1 | 0.18 | 104 | 6.7187 | 1.0169 | |
| 2016 | 3 | 10 | 3 | 4 | 19 | 0.3 | 1 | 0.23 | 110 | 6.7187 | 1.2907 | |
| 2016 | 3 | 10 | 3 | 14 | 19 | 0.3 | 1 | 0.2 | 108.4 | 6.7187 | 1.1147 | |
| 2016 | 3 | 10 | 3 | 24 | 19 | 0.3 | 1 | 0.26 | 93.7 | 6.7187 | 1.5253 | |
| 2016 | 3 | 10 | 3 | 34 | 19 | 0.3 | 1 | 0.22 | 124.2 | 6.7187 | 1.0951 | |
| 2016 | 3 | 10 | 3 | 44 | 19 | 0.3 | 1 | 0.22 | 106.8 | 6.7187 | 1.232 | |
| 2016 | 3 | 10 | 3 | 54 | 19 | 0.3 | 1 | 0.13 | 124.1 | 6.7187 | 0.6649 | |
| 2016 | 3 | 10 | 4 | 4 | 19 | 0.3 | 1 | 0.18 | 95.1 | 6.7187 | 1.0951 | |
| 2016 | 3 | 10 | 4 | 14 | 19 | 0.3 | 1 | 0.2 | 113.2 | 6.7187 | 1.0951 | |
| 2016 | 3 | 10 | 4 | 24 | 19 | 0.3 | 1 | 0.24 | 112.7 | 6.7187 | 1.3102 | |
| 2016 | 3 | 10 | 4 | 34 | 19 | 0.3 | 1 | 0.25 | 103.9 | 6.7187 | 1.4276 | |
| 2016 | 3 | 10 | 4 | 44 | 19 | 0.3 | 1 | 0.2 | 99.3 | 6.7187 | 1.1929 | |
| 2016 | 3 | 10 | 4 | 54 | 19 | 0.3 | 1 | 0.19 | 124.2 | 6.7187 | 0.9191 | |
| 2016 | 3 | 10 | 5 | 4 | 19 | 0.3 | 1 | 0.2 | 112.8 | 6.7187 | 1.1147 | |
| 2016 | 3 | 10 | 5 | 14 | 19 | 0.3 | 1 | 0.13 | 94.4 | 6.7187 | 0.7627 | |
| 2016 | 3 | 10 | 5 | 24 | 19 | 0.3 | 1 | 0.2 | 89.1 | 6.7187 | 1.2125 | |
| 2016 | 3 | 10 | 5 | 34 | 19 | 0.3 | 1 | 0.16 | 98.3 | 6.7187 | 0.9387 | |
| 2016 | 3 | 10 | 5 | 44 | 19 | 0.3 | 1 | 0.22 | 94.3 | 6.7187 | 1.3102 | |
| 2016 | 3 | 10 | 5 | 54 | 19 | 0.3 | 1 | 0.24 | 109.2 | 6.7187 | 1.3494 | |
| 2016 | 3 | 10 | 6 | 4 | 19 | 0.3 | 1 | 0.23 | 107.9 | 6.7187 | 1.3298 | |
| 2016 | 3 | 10 | 6 | 14 | 19 | 0.3 | 1 | 0.23 | 90 | 6.6994 | 1.3647 | |

Blackrock Return (0208)

| Year | Month | Day | Hour | Minute | Second | CellBegin | CellEnd | Speed | Direction | Area | Flow |
|------|-------|-----|------|--------|--------|-----------|---------|-------|-----------|--------|--------|
| 2016 | 3 | 10 | 6 | 24 | 19 | 0.3 | 1 | 0.22 | 106.3 | 6.7187 | 1.2711 |
| 2016 | 3 | 10 | 6 | 34 | 19 | 0.3 | 1 | 0.17 | 104.3 | 6.7187 | 0.9974 |
| 2016 | 3 | 10 | 6 | 44 | 19 | 0.3 | 1 | 0.22 | 106.8 | 6.7187 | 1.232 |
| 2016 | 3 | 10 | 6 | 54 | 19 | 0.3 | 1 | 0.23 | 100 | 6.7187 | 1.3298 |
| 2016 | 3 | 10 | 7 | 4 | 19 | 0.3 | 1 | 0.13 | 109.9 | 6.7187 | 0.704 |
| 2016 | 3 | 10 | 7 | 14 | 19 | 0.3 | 1 | 0.21 | 107.3 | 6.7187 | 1.1929 |
| 2016 | 3 | 10 | 7 | 24 | 19 | 0.3 | 1 | 0.23 | 113.3 | 6.7187 | 1.2711 |
| 2016 | 3 | 10 | 7 | 34 | 19 | 0.3 | 1 | 0.23 | 105.4 | 6.7381 | 1.3535 |
| 2016 | 3 | 10 | 7 | 44 | 19 | 0.3 | 1 | 0.17 | 109.5 | 6.7187 | 0.9387 |
| 2016 | 3 | 10 | 7 | 54 | 19 | 0.3 | 1 | 0.18 | 86.8 | 6.7187 | 1.056 |
| 2016 | 3 | 10 | 8 | 4 | 19 | 0.3 | 1 | 0.16 | 106.9 | 6.7187 | 0.8996 |
| 2016 | 3 | 10 | 8 | 14 | 19 | 0.3 | 1 | 0.15 | 90 | 6.7187 | 0.88 |
| 2016 | 3 | 10 | 8 | 24 | 19 | 0.3 | 1 | 0.2 | 86.2 | 6.7187 | 1.1929 |
| 2016 | 3 | 10 | 8 | 34 | 19 | 0.3 | 1 | 0.19 | 92 | 6.7187 | 1.1343 |
| 2016 | 3 | 10 | 8 | 44 | 19 | 0.3 | 1 | 0.16 | 75.4 | 6.7187 | 0.8996 |
| 2016 | 3 | 10 | 8 | 54 | 19 | 0.3 | 1 | 0.24 | 105.9 | 6.7381 | 1.3732 |
| 2016 | 3 | 10 | 9 | 4 | 19 | 0.3 | 1 | 0.24 | 108.2 | 6.7381 | 1.3732 |
| 2016 | 3 | 10 | 9 | 14 | 19 | 0.3 | 1 | 0.16 | 99.7 | 6.7381 | 0.922 |
| 2016 | 3 | 10 | 9 | 24 | 19 | 0.3 | 1 | 0.22 | 80.7 | 6.7381 | 1.3143 |
| 2016 | 3 | 10 | 9 | 34 | 19 | 0.3 | 1 | 0.23 | 90 | 6.7381 | 1.3928 |
| 2016 | 3 | 10 | 9 | 44 | 19 | 0.3 | 1 | 0.18 | 70.6 | 6.7381 | 1.0004 |
| 2016 | 3 | 10 | 9 | 54 | 19 | 0.3 | 1 | 0.16 | 77.3 | 6.7381 | 0.9612 |
| 2016 | 3 | 10 | 10 | 4 | 19 | 0.3 | 1 | 0.22 | 82.1 | 6.7381 | 1.2751 |
| 2016 | 3 | 10 | 10 | 14 | 19 | 0.3 | 1 | 0.15 | 87.6 | 6.7381 | 0.922 |
| 2016 | 3 | 10 | 10 | 24 | 19 | 0.3 | 1 | 0.19 | 104.3 | 6.7381 | 1.0789 |
| 2016 | 3 | 10 | 10 | 34 | 19 | 0.3 | 1 | 0.19 | 101.1 | 6.7381 | 1.0985 |
| 2016 | 3 | 10 | 10 | 44 | 19 | 0.3 | 1 | 0.14 | 104 | 6.7381 | 0.7846 |
| 2016 | 3 | 10 | 10 | 54 | 19 | 0.3 | 1 | 0.22 | 88.3 | 6.7381 | 1.3339 |
| 2016 | 3 | 10 | 11 | 4 | 19 | 0.3 | 1 | 0.17 | 83.5 | 6.7381 | 1.0396 |
| 2016 | 3 | 10 | 11 | 14 | 19 | 0.3 | 1 | 0.25 | 98.2 | 6.7381 | 1.4908 |
| 2016 | 3 | 10 | 11 | 24 | 19 | 0.3 | 1 | 0.19 | 82.1 | 6.7381 | 1.1377 |
| 2016 | 3 | 10 | 11 | 34 | 19 | 0.3 | 1 | 0.17 | 99.8 | 6.7381 | 1.02 |
| 2016 | 3 | 10 | 11 | 44 | 19 | 0.3 | 1 | 0.16 | 102.7 | 6.7381 | 0.9611 |
| 2016 | 3 | 10 | 11 | 54 | 19 | 0.3 | 1 | 0.17 | 88.9 | 6.7381 | 1.0004 |
| 2016 | 3 | 10 | 12 | 4 | 19 | 0.3 | 1 | 0.25 | 69.4 | 6.7381 | 1.4123 |
| 2016 | 3 | 10 | 12 | 14 | 19 | 0.3 | 1 | 0.2 | 94.6 | 6.7381 | 1.2161 |
| 2016 | 3 | 10 | 12 | 24 | 19 | 0.3 | 1 | 0.21 | 90.9 | 6.7381 | 1.2357 |
| 2016 | 3 | 10 | 12 | 34 | 19 | 0.3 | 1 | 0.22 | 74.7 | 6.7381 | 1.2946 |
| 2016 | 3 | 10 | 12 | 44 | 19 | 0.3 | 1 | 0.17 | 86.8 | 6.7381 | 1.0396 |
| 2016 | 3 | 10 | 12 | 54 | 19 | 0.3 | 1 | 0.17 | 74.4 | 6.7381 | 0.9807 |
| 2016 | 3 | 10 | 13 | 4 | 19 | 0.3 | 1 | 0.26 | 82 | 6.7381 | 1.5299 |
| 2016 | 3 | 10 | 13 | 14 | 19 | 0.3 | 1 | 0.26 | 81.1 | 6.7381 | 1.5103 |
| 2016 | 3 | 10 | 13 | 24 | 19 | 0.3 | 1 | 0.24 | 80.5 | 6.7381 | 1.4122 |
| 2016 | 3 | 10 | 13 | 34 | 19 | 0.3 | 1 | 0.16 | 76.6 | 6.7381 | 0.9023 |
| 2016 | 3 | 10 | 13 | 44 | 19 | 0.3 | 1 | 0.12 | 101.3 | 6.7381 | 0.6865 |
| 2016 | 3 | 10 | 13 | 54 | 19 | 0.3 | 1 | 0.23 | 80.8 | 6.7381 | 1.3338 |

Blackrock Return (0208)

| Year | Month | Day | Hour | Minute | Second | CellBegin | CellEnd | Speed | Direction | Area | Flow |
|------|-------|-----|------|--------|--------|-----------|---------|-------|-----------|--------|--------|
| 2016 | 3 | 10 | 14 | 4 | 19 | 0.3 | 1 | 0.26 | 64.7 | 6.7381 | 1.4122 |
| 2016 | 3 | 10 | 14 | 14 | 19 | 0.3 | 1 | 0.25 | 77.2 | 6.7381 | 1.4711 |
| 2016 | 3 | 10 | 14 | 24 | 19 | 0.3 | 1 | 0.26 | 64.1 | 6.7187 | 1.3688 |
| 2016 | 3 | 10 | 14 | 34 | 19 | 0.3 | 1 | 0.25 | 83.3 | 6.7187 | 1.5056 |
| 2016 | 3 | 10 | 14 | 44 | 19 | 0.3 | 1 | 0.23 | 94.1 | 6.7187 | 1.3688 |
| 2016 | 3 | 10 | 14 | 54 | 19 | 0.3 | 1 | 0.3 | 76.1 | 6.7187 | 1.7403 |
| 2016 | 3 | 10 | 15 | 4 | 19 | 0.3 | 1 | 0.2 | 69.4 | 6.7187 | 1.095 |
| 2016 | 3 | 10 | 15 | 14 | 19 | 0.3 | 1 | 0.3 | 72 | 6.7187 | 1.6816 |
| 2016 | 3 | 10 | 15 | 24 | 19 | 0.3 | 1 | 0.18 | 65.7 | 6.7187 | 0.9972 |
| 2016 | 3 | 10 | 15 | 34 | 19 | 0.3 | 1 | 0.21 | 74.4 | 6.7187 | 1.1928 |
| 2016 | 3 | 10 | 15 | 44 | 19 | 0.3 | 1 | 0.19 | 84.1 | 6.6994 | 1.1306 |
| 2016 | 3 | 10 | 15 | 54 | 19 | 0.3 | 1 | 0.18 | 50.1 | 6.6994 | 0.8382 |
| 2016 | 3 | 10 | 16 | 4 | 19 | 0.3 | 1 | 0.22 | 64.6 | 6.6994 | 1.1891 |
| 2016 | 3 | 10 | 16 | 14 | 19 | 0.3 | 1 | 0.17 | 48.8 | 6.68 | 0.7773 |
| 2016 | 3 | 10 | 16 | 24 | 19 | 0.3 | 1 | 0.28 | 40.3 | 6.68 | 1.0882 |
| 2016 | 3 | 10 | 16 | 34 | 19 | 0.3 | 1 | 0.22 | 70.5 | 6.68 | 1.2048 |
| 2016 | 3 | 10 | 16 | 44 | 19 | 0.3 | 1 | 0.19 | 66 | 6.68 | 1.0493 |
| 2016 | 3 | 10 | 16 | 54 | 19 | 0.3 | 1 | 0.22 | 52.1 | 6.68 | 1.0493 |
| 2016 | 3 | 10 | 17 | 4 | 19 | 0.3 | 1 | 0.26 | 65.1 | 6.68 | 1.3797 |
| 2016 | 3 | 10 | 17 | 14 | 19 | 0.3 | 1 | 0.28 | 66.7 | 6.68 | 1.5352 |
| 2016 | 3 | 10 | 17 | 24 | 19 | 0.3 | 1 | 0.29 | 46.4 | 6.68 | 1.2437 |
| 2016 | 3 | 10 | 17 | 34 | 19 | 0.3 | 1 | 0.31 | 56.5 | 6.68 | 1.5546 |
| 2016 | 3 | 10 | 17 | 44 | 19 | 0.3 | 1 | 0.29 | 44.1 | 6.6994 | 1.2085 |
| 2016 | 3 | 10 | 17 | 54 | 19 | 0.3 | 1 | 0.23 | 60.5 | 6.6994 | 1.1696 |
| 2016 | 3 | 10 | 18 | 4 | 19 | 0.3 | 1 | 0.2 | 72.8 | 6.6994 | 1.1306 |
| 2016 | 3 | 10 | 18 | 14 | 19 | 0.3 | 1 | 0.18 | 57.8 | 6.6994 | 0.8967 |
| 2016 | 3 | 10 | 18 | 24 | 19 | 0.3 | 1 | 0.33 | 63.7 | 6.7187 | 1.7402 |
| 2016 | 3 | 10 | 18 | 34 | 19 | 0.3 | 1 | 0.19 | 78.9 | 6.7187 | 1.095 |
| 2016 | 3 | 10 | 18 | 44 | 19 | 0.3 | 1 | 0.17 | 70.2 | 6.6994 | 0.9746 |
| 2016 | 3 | 10 | 18 | 54 | 19 | 0.3 | 1 | 0.19 | 82.1 | 6.7187 | 1.1341 |
| 2016 | 3 | 10 | 19 | 4 | 19 | 0.3 | 1 | 0.26 | 77.6 | 6.7187 | 1.5056 |
| 2016 | 3 | 10 | 19 | 14 | 19 | 0.3 | 1 | 0.17 | 79.1 | 6.6994 | 1.0136 |
| 2016 | 3 | 10 | 19 | 24 | 19 | 0.3 | 1 | 0.22 | 81.3 | 6.7187 | 1.271 |
| 2016 | 3 | 10 | 19 | 34 | 19 | 0.3 | 1 | 0.25 | 72.5 | 6.7187 | 1.4274 |
| 2016 | 3 | 10 | 19 | 44 | 19 | 0.3 | 1 | 0.18 | 89 | 6.7187 | 1.0754 |
| 2016 | 3 | 10 | 19 | 54 | 19 | 0.3 | 1 | 0.19 | 83 | 6.6994 | 1.1111 |
| 2016 | 3 | 10 | 20 | 4 | 19 | 0.3 | 1 | 0.2 | 104 | 6.6994 | 1.1696 |
| 2016 | 3 | 10 | 20 | 14 | 19 | 0.3 | 1 | 0.24 | 94.7 | 6.6994 | 1.423 |
| 2016 | 3 | 10 | 20 | 24 | 19 | 0.3 | 1 | 0.13 | 108.9 | 6.6994 | 0.7407 |
| 2016 | 3 | 10 | 20 | 34 | 19 | 0.3 | 1 | 0.23 | 108.2 | 6.7187 | 1.3101 |
| 2016 | 3 | 10 | 20 | 44 | 19 | 0.3 | 1 | 0.26 | 97.2 | 6.6994 | 1.54 |
| 2016 | 3 | 10 | 20 | 54 | 19 | 0.3 | 1 | 0.14 | 108 | 6.6994 | 0.7797 |
| 2016 | 3 | 10 | 21 | 4 | 19 | 0.3 | 1 | 0.2 | 93.7 | 6.7187 | 1.2123 |
| 2016 | 3 | 10 | 21 | 14 | 19 | 0.3 | 1 | 0.24 | 85.3 | 6.6994 | 1.423 |
| 2016 | 3 | 10 | 21 | 24 | 19 | 0.3 | 1 | 0.19 | 85 | 6.6994 | 1.1111 |
| 2016 | 3 | 10 | 21 | 34 | 19 | 0.3 | 1 | 0.11 | 100 | 6.6994 | 0.6628 |

Blackrock Return (0208)

| Year | Month | Day | Hour | Minute | Second | CellBegin | CellEnd | Speed | Direction | Area | Flow |
|------|-------|-----|------|--------|--------|-----------|---------|-------|-----------|--------|--------|
| 2016 | 3 | 10 | 21 | 44 | 19 | 0.3 | 1 | 0.16 | 90 | 6.6994 | 0.9747 |
| 2016 | 3 | 10 | 21 | 54 | 19 | 0.3 | 1 | 0.08 | 90 | 6.6994 | 0.4678 |
| 2016 | 3 | 10 | 22 | 4 | 19 | 0.3 | 1 | 0.18 | 97.4 | 6.6994 | 1.0526 |
| 2016 | 3 | 10 | 22 | 14 | 19 | 0.3 | 1 | 0.21 | 93.5 | 6.6994 | 1.2671 |
| 2016 | 3 | 10 | 22 | 24 | 19 | 0.3 | 1 | 0.18 | 83.9 | 6.6994 | 1.0916 |
| 2016 | 3 | 10 | 22 | 34 | 19 | 0.3 | 1 | 0.21 | 84.7 | 6.6994 | 1.2671 |
| 2016 | 3 | 10 | 22 | 44 | 19 | 0.3 | 1 | 0.17 | 99.8 | 6.6994 | 1.0137 |
| 2016 | 3 | 10 | 22 | 54 | 19 | 0.3 | 1 | 0.17 | 98 | 6.6994 | 0.9747 |
| 2016 | 3 | 10 | 23 | 4 | 19 | 0.3 | 1 | 0.19 | 121.5 | 6.6994 | 0.9552 |
| 2016 | 3 | 10 | 23 | 14 | 19 | 0.3 | 1 | 0.19 | 88.1 | 6.68 | 1.1466 |
| 2016 | 3 | 10 | 23 | 24 | 19 | 0.3 | 1 | 0.19 | 95 | 6.6994 | 1.1111 |
| 2016 | 3 | 10 | 23 | 34 | 19 | 0.3 | 1 | 0.23 | 124.6 | 6.6994 | 1.1306 |
| 2016 | 3 | 10 | 23 | 44 | 19 | 0.3 | 1 | 0.16 | 100.4 | 6.6994 | 0.9552 |
| 2016 | 3 | 10 | 23 | 54 | 19 | 0.3 | 1 | 0.2 | 102.4 | 6.6994 | 1.1501 |
| 2016 | 3 | 11 | 0 | 4 | 19 | 0.3 | 1 | 0.21 | 113.3 | 6.6994 | 1.1307 |
| 2016 | 3 | 11 | 0 | 14 | 19 | 0.3 | 1 | 0.19 | 112.9 | 6.68 | 1.0105 |
| 2016 | 3 | 11 | 0 | 24 | 19 | 0.3 | 1 | 0.23 | 91.7 | 6.68 | 1.3409 |
| 2016 | 3 | 11 | 0 | 34 | 19 | 0.3 | 1 | 0.13 | 91.4 | 6.68 | 0.7968 |
| 2016 | 3 | 11 | 0 | 44 | 19 | 0.3 | 1 | 0.18 | 95.3 | 6.68 | 1.0494 |
| 2016 | 3 | 11 | 0 | 54 | 19 | 0.3 | 1 | 0.25 | 100.6 | 6.68 | 1.4575 |
| 2016 | 3 | 11 | 1 | 4 | 19 | 0.3 | 1 | 0.14 | 112.8 | 6.68 | 0.7385 |
| 2016 | 3 | 11 | 1 | 14 | 19 | 0.3 | 1 | 0.16 | 98.5 | 6.68 | 0.9134 |
| 2016 | 3 | 11 | 1 | 24 | 19 | 0.3 | 1 | 0.18 | 97.3 | 6.68 | 1.0689 |
| 2016 | 3 | 11 | 1 | 34 | 19 | 0.3 | 1 | 0.19 | 101.7 | 6.68 | 1.1272 |
| 2016 | 3 | 11 | 1 | 44 | 19 | 0.3 | 1 | 0.17 | 114.5 | 6.68 | 0.894 |
| 2016 | 3 | 11 | 1 | 54 | 19 | 0.3 | 1 | 0.29 | 95.9 | 6.68 | 1.6908 |
| 2016 | 3 | 11 | 2 | 4 | 19 | 0.3 | 1 | 0.25 | 103.9 | 6.68 | 1.4187 |
| 2016 | 3 | 11 | 2 | 14 | 19 | 0.3 | 1 | 0.22 | 116.9 | 6.6607 | 1.1818 |
| 2016 | 3 | 11 | 2 | 24 | 19 | 0.3 | 1 | 0.19 | 113.1 | 6.6607 | 1.0462 |
| 2016 | 3 | 11 | 2 | 34 | 19 | 0.3 | 1 | 0.24 | 109.2 | 6.6607 | 1.3368 |
| 2016 | 3 | 11 | 2 | 44 | 19 | 0.3 | 1 | 0.25 | 102.8 | 6.6607 | 1.453 |
| 2016 | 3 | 11 | 2 | 54 | 19 | 0.3 | 1 | 0.19 | 86.1 | 6.6607 | 1.1237 |
| 2016 | 3 | 11 | 3 | 4 | 19 | 0.3 | 1 | 0.19 | 107.8 | 6.6607 | 1.0849 |
| 2016 | 3 | 11 | 3 | 14 | 19 | 0.3 | 1 | 0.18 | 105.5 | 6.6607 | 1.0462 |
| 2016 | 3 | 11 | 3 | 24 | 19 | 0.3 | 1 | 0.19 | 93 | 6.6607 | 1.1237 |
| 2016 | 3 | 11 | 3 | 34 | 19 | 0.3 | 1 | 0.18 | 117.5 | 6.6607 | 0.9299 |
| 2016 | 3 | 11 | 3 | 44 | 19 | 0.3 | 1 | 0.28 | 110.9 | 6.6607 | 1.5693 |
| 2016 | 3 | 11 | 3 | 54 | 19 | 0.3 | 1 | 0.16 | 105.2 | 6.6607 | 0.93 |
| 2016 | 3 | 11 | 4 | 4 | 19 | 0.3 | 1 | 0.19 | 104.3 | 6.6607 | 1.0656 |
| 2016 | 3 | 11 | 4 | 14 | 19 | 0.3 | 1 | 0.23 | 126.4 | 6.6607 | 1.1043 |
| 2016 | 3 | 11 | 4 | 24 | 19 | 0.3 | 1 | 0.16 | 94.8 | 6.6607 | 0.93 |
| 2016 | 3 | 11 | 4 | 34 | 19 | 0.3 | 1 | 0.17 | 110.2 | 6.6607 | 0.9493 |
| 2016 | 3 | 11 | 4 | 44 | 19 | 0.3 | 1 | 0.25 | 112.8 | 6.6607 | 1.3368 |
| 2016 | 3 | 11 | 4 | 54 | 19 | 0.3 | 1 | 0.22 | 99.3 | 6.6607 | 1.2981 |
| 2016 | 3 | 11 | 5 | 4 | 19 | 0.3 | 1 | 0.25 | 95.2 | 6.6607 | 1.4918 |
| 2016 | 3 | 11 | 5 | 14 | 19 | 0.3 | 1 | 0.23 | 97.5 | 6.6607 | 1.3174 |

Blackrock Return (0208)

| Year | Month | Day | Hour | Minute | Second | CellBegin | CellEnd | Speed | Direction | Area | Flow |
|------|-------|-----|------|--------|--------|-----------|---------|-------|-----------|--------|--------|
| 2016 | 3 | 11 | 5 | 24 | 19 | 0.3 | 1 | 0.18 | 106.8 | 6.6607 | 1.0268 |
| 2016 | 3 | 11 | 5 | 34 | 19 | 0.3 | 1 | 0.16 | 90 | 6.6607 | 0.9687 |
| 2016 | 3 | 11 | 5 | 44 | 19 | 0.3 | 1 | 0.16 | 109.9 | 6.6607 | 0.9106 |
| 2016 | 3 | 11 | 5 | 54 | 19 | 0.3 | 1 | 0.23 | 108.7 | 6.6607 | 1.2593 |
| 2016 | 3 | 11 | 6 | 4 | 19 | 0.3 | 1 | 0.19 | 97.9 | 6.6607 | 1.1237 |
| 2016 | 3 | 11 | 6 | 14 | 19 | 0.3 | 1 | 0.18 | 106.1 | 6.68 | 1.0106 |
| 2016 | 3 | 11 | 6 | 24 | 19 | 0.3 | 1 | 0.22 | 124.2 | 6.68 | 1.0883 |
| 2016 | 3 | 11 | 6 | 34 | 19 | 0.3 | 1 | 0.19 | 110 | 6.68 | 1.0689 |
| 2016 | 3 | 11 | 6 | 44 | 19 | 0.3 | 1 | 0.23 | 90.8 | 6.68 | 1.341 |
| 2016 | 3 | 11 | 6 | 54 | 19 | 0.3 | 1 | 0.23 | 121.7 | 6.6994 | 1.1697 |
| 2016 | 3 | 11 | 7 | 4 | 19 | 0.3 | 1 | 0.21 | 117.3 | 6.6994 | 1.1307 |
| 2016 | 3 | 11 | 7 | 14 | 19 | 0.3 | 1 | 0.21 | 98.9 | 6.6994 | 1.2477 |
| 2016 | 3 | 11 | 7 | 24 | 19 | 0.3 | 1 | 0.19 | 102.8 | 6.6994 | 1.1112 |
| 2016 | 3 | 11 | 7 | 34 | 19 | 0.3 | 1 | 0.15 | 92.4 | 6.6994 | 0.9163 |
| 2016 | 3 | 11 | 7 | 44 | 19 | 0.3 | 1 | 0.2 | 103.1 | 6.6994 | 1.1697 |
| 2016 | 3 | 11 | 7 | 54 | 19 | 0.3 | 1 | 0.18 | 94.2 | 6.6994 | 1.0722 |
| 2016 | 3 | 11 | 8 | 4 | 19 | 0.3 | 1 | 0.25 | 126.9 | 6.6994 | 1.1697 |
| 2016 | 3 | 11 | 8 | 14 | 19 | 0.3 | 1 | 0.2 | 90 | 6.6994 | 1.1697 |
| 2016 | 3 | 11 | 8 | 24 | 19 | 0.3 | 1 | 0.13 | 104.7 | 6.6994 | 0.7408 |
| 2016 | 3 | 11 | 8 | 34 | 19 | 0.3 | 1 | 0.2 | 95.5 | 6.6994 | 1.2087 |
| 2016 | 3 | 11 | 8 | 44 | 19 | 0.3 | 1 | 0.21 | 121.7 | 6.68 | 1.0689 |
| 2016 | 3 | 11 | 8 | 54 | 19 | 0.3 | 1 | 0.17 | 102.2 | 6.6994 | 0.9942 |
| 2016 | 3 | 11 | 9 | 4 | 19 | 0.3 | 1 | 0.28 | 94.7 | 6.68 | 1.6519 |
| 2016 | 3 | 11 | 9 | 14 | 19 | 0.3 | 1 | 0.22 | 98.5 | 6.6994 | 1.3062 |
| 2016 | 3 | 11 | 9 | 24 | 19 | 0.3 | 1 | 0.15 | 110.4 | 6.68 | 0.8357 |
| 2016 | 3 | 11 | 9 | 34 | 19 | 0.3 | 1 | 0.21 | 85.6 | 6.68 | 1.2632 |
| 2016 | 3 | 11 | 9 | 44 | 19 | 0.3 | 1 | 0.21 | 104.7 | 6.6994 | 1.1892 |
| 2016 | 3 | 11 | 9 | 54 | 19 | 0.3 | 1 | 0.14 | 113 | 6.6994 | 0.7798 |
| 2016 | 3 | 11 | 10 | 4 | 19 | 0.3 | 1 | 0.19 | 92 | 6.6607 | 1.1237 |
| 2016 | 3 | 11 | 10 | 14 | 19 | 0.3 | 1 | 0.24 | 107.4 | 6.68 | 1.3604 |
| 2016 | 3 | 11 | 10 | 24 | 19 | 0.3 | 1 | 0.22 | 115.1 | 6.68 | 1.2049 |
| 2016 | 3 | 11 | 10 | 34 | 19 | 0.3 | 1 | 0.15 | 76 | 6.68 | 0.8551 |
| 2016 | 3 | 11 | 10 | 44 | 19 | 0.3 | 1 | 0.14 | 86 | 6.6994 | 0.8383 |
| 2016 | 3 | 11 | 10 | 54 | 19 | 0.3 | 1 | 0.13 | 99 | 6.68 | 0.7385 |
| 2016 | 3 | 11 | 11 | 4 | 19 | 0.3 | 1 | 0.3 | 70.2 | 6.68 | 1.6713 |
| 2016 | 3 | 11 | 11 | 14 | 19 | 0.3 | 1 | 0.17 | 95.4 | 6.68 | 1.03 |
| 2016 | 3 | 11 | 11 | 24 | 19 | 0.3 | 1 | 0.19 | 97.9 | 6.68 | 1.1272 |
| 2016 | 3 | 11 | 11 | 34 | 19 | 0.3 | 1 | 0.22 | 126.3 | 6.68 | 1.03 |
| 2016 | 3 | 11 | 11 | 44 | 19 | 0.3 | 1 | 0.24 | 97 | 6.68 | 1.4187 |
| 2016 | 3 | 11 | 11 | 54 | 19 | 0.3 | 1 | 0.15 | 85.1 | 6.6607 | 0.9105 |
| 2016 | 3 | 11 | 12 | 4 | 19 | 0.3 | 1 | 0.23 | 80.8 | 6.68 | 1.3215 |
| 2016 | 3 | 11 | 12 | 14 | 19 | 0.3 | 1 | 0.2 | 83.3 | 6.6607 | 1.1624 |
| 2016 | 3 | 11 | 12 | 24 | 19 | 0.3 | 1 | 0.21 | 107 | 6.6994 | 1.2086 |
| 2016 | 3 | 11 | 12 | 34 | 19 | 0.3 | 1 | 0.16 | 64 | 6.6994 | 0.8382 |
| 2016 | 3 | 11 | 12 | 44 | 19 | 0.3 | 1 | 0.21 | 87.3 | 6.6994 | 1.2281 |
| 2016 | 3 | 11 | 12 | 54 | 19 | 0.3 | 1 | 0.11 | 51.3 | 6.68 | 0.4858 |

Blackrock Return (0208)

| Year | Month | Day | Hour | Minute | Second | CellBegin | CellEnd | Speed | Direction | Area | Flow |
|------|-------|-----|------|--------|--------|-----------|---------|-------|-----------|--------|--------|
| 2016 | 3 | 11 | 13 | 4 | 19 | 0.3 | 1 | 0.26 | 72 | 6.6994 | 1.4425 |
| 2016 | 3 | 11 | 13 | 14 | 19 | 0.3 | 1 | 0.2 | 71.6 | 6.6994 | 1.1111 |
| 2016 | 3 | 11 | 13 | 24 | 19 | 0.3 | 1 | 0.17 | 91.1 | 6.68 | 1.03 |
| 2016 | 3 | 11 | 13 | 34 | 19 | 0.3 | 1 | 0.21 | 82.9 | 6.68 | 1.2437 |
| 2016 | 3 | 11 | 13 | 44 | 19 | 0.3 | 1 | 0.19 | 81.2 | 6.68 | 1.1271 |
| 2016 | 3 | 11 | 13 | 54 | 19 | 0.3 | 1 | 0.2 | 60.9 | 6.6994 | 1.0527 |
| 2016 | 3 | 11 | 14 | 4 | 19 | 0.3 | 1 | 0.13 | 78.7 | 6.6994 | 0.7797 |
| 2016 | 3 | 11 | 14 | 14 | 19 | 0.3 | 1 | 0.2 | 57.1 | 6.7187 | 0.9972 |
| 2016 | 3 | 11 | 14 | 24 | 19 | 0.3 | 1 | 0.23 | 70.8 | 6.6994 | 1.2866 |
| 2016 | 3 | 11 | 14 | 34 | 19 | 0.3 | 1 | 0.22 | 84 | 6.68 | 1.302 |
| 2016 | 3 | 11 | 14 | 44 | 19 | 0.3 | 1 | 0.27 | 61.6 | 6.7187 | 1.4079 |
| 2016 | 3 | 11 | 14 | 54 | 19 | 0.3 | 1 | 0.25 | 65.1 | 6.6994 | 1.345 |
| 2016 | 3 | 11 | 15 | 4 | 19 | 0.3 | 1 | 0.24 | 86.9 | 6.7187 | 1.4274 |
| 2016 | 3 | 11 | 15 | 14 | 19 | 0.3 | 1 | 0.24 | 70.6 | 6.7187 | 1.3297 |
| 2016 | 3 | 11 | 15 | 24 | 19 | 0.3 | 1 | 0.2 | 76 | 6.7187 | 1.1732 |
| 2016 | 3 | 11 | 15 | 34 | 19 | 0.3 | 1 | 0.19 | 65.2 | 6.7187 | 1.0168 |
| 2016 | 3 | 11 | 15 | 44 | 19 | 0.3 | 1 | 0.23 | 71.8 | 6.7187 | 1.3101 |
| 2016 | 3 | 11 | 15 | 54 | 19 | 0.3 | 1 | 0.27 | 61.6 | 6.7187 | 1.4079 |
| 2016 | 3 | 11 | 16 | 4 | 19 | 0.3 | 1 | 0.19 | 72.5 | 6.7187 | 1.0559 |
| 2016 | 3 | 11 | 16 | 14 | 19 | 0.3 | 1 | 0.13 | 74.9 | 6.7381 | 0.7257 |
| 2016 | 3 | 11 | 16 | 24 | 19 | 0.3 | 1 | 0.21 | 63.4 | 6.7574 | 1.1411 |
| 2016 | 3 | 11 | 16 | 34 | 19 | 0.3 | 1 | 0.28 | 70.1 | 6.7574 | 1.574 |
| 2016 | 3 | 11 | 16 | 44 | 19 | 0.3 | 1 | 0.25 | 69.9 | 6.7574 | 1.3969 |
| 2016 | 3 | 11 | 16 | 54 | 19 | 0.3 | 1 | 0.3 | 49.1 | 6.7574 | 1.3379 |
| 2016 | 3 | 11 | 17 | 4 | 19 | 0.3 | 1 | 0.2 | 66.3 | 6.7574 | 1.1215 |
| 2016 | 3 | 11 | 17 | 14 | 19 | 0.3 | 1 | 0.29 | 55.4 | 6.7574 | 1.4559 |
| 2016 | 3 | 11 | 17 | 24 | 19 | 0.3 | 1 | 0.14 | 57 | 6.7768 | 0.7302 |
| 2016 | 3 | 11 | 17 | 34 | 19 | 0.3 | 1 | 0.25 | 66.4 | 6.7574 | 1.3969 |
| 2016 | 3 | 11 | 17 | 44 | 19 | 0.3 | 1 | 0.26 | 57.7 | 6.7574 | 1.3379 |
| 2016 | 3 | 11 | 17 | 54 | 19 | 0.3 | 1 | 0.27 | 71.1 | 6.7574 | 1.5543 |
| 2016 | 3 | 11 | 18 | 4 | 19 | 0.3 | 1 | 0.25 | 87 | 6.7768 | 1.5196 |
| 2016 | 3 | 11 | 18 | 14 | 19 | 0.3 | 1 | 0.14 | 88.7 | 6.7768 | 0.8486 |
| 2016 | 3 | 11 | 18 | 24 | 19 | 0.3 | 1 | 0.21 | 55.6 | 6.7768 | 1.0657 |
| 2016 | 3 | 11 | 18 | 34 | 19 | 0.3 | 1 | 0.16 | 88.8 | 6.7768 | 0.967 |
| 2016 | 3 | 11 | 18 | 44 | 19 | 0.3 | 1 | 0.28 | 93.4 | 6.7768 | 1.6578 |
| 2016 | 3 | 11 | 18 | 54 | 19 | 0.3 | 1 | 0.15 | 96.5 | 6.7768 | 0.8684 |
| 2016 | 3 | 11 | 19 | 4 | 19 | 0.3 | 1 | 0.28 | 74.5 | 6.7574 | 1.633 |
| 2016 | 3 | 11 | 19 | 14 | 19 | 0.3 | 1 | 0.16 | 93.5 | 6.7768 | 0.967 |
| 2016 | 3 | 11 | 19 | 24 | 19 | 0.3 | 1 | 0.23 | 77.7 | 6.7768 | 1.3618 |
| 2016 | 3 | 11 | 19 | 34 | 19 | 0.3 | 1 | 0.19 | 100.7 | 6.7574 | 1.1412 |
| 2016 | 3 | 11 | 19 | 44 | 19 | 0.3 | 1 | 0.19 | 74.7 | 6.7574 | 1.0821 |
| 2016 | 3 | 11 | 19 | 54 | 19 | 0.3 | 1 | 0.22 | 97.9 | 6.7381 | 1.275 |
| 2016 | 3 | 11 | 20 | 4 | 19 | 0.3 | 1 | 0.18 | 83.9 | 6.7574 | 1.1018 |
| 2016 | 3 | 11 | 20 | 14 | 19 | 0.3 | 1 | 0.18 | 95.2 | 6.7574 | 1.0821 |
| 2016 | 3 | 11 | 20 | 24 | 19 | 0.3 | 1 | 0.2 | 102 | 6.7381 | 1.1965 |
| 2016 | 3 | 11 | 20 | 34 | 19 | 0.3 | 1 | 0.2 | 78.5 | 6.7574 | 1.1608 |

Blackrock Return (0208)

| Year | Month | Day | Hour | Minute | Second | CellBegin | CellEnd | Speed | Direction | Area | Flow |
|------|-------|-----|------|--------|--------|-----------|---------|-------|-----------|--------|--------|
| 2016 | 3 | 11 | 20 | 44 | 19 | 0.3 | 1 | 0.17 | 86.8 | 6.7381 | 1.0396 |
| 2016 | 3 | 11 | 20 | 54 | 19 | 0.3 | 1 | 0.22 | 98.7 | 6.7187 | 1.2711 |
| 2016 | 3 | 11 | 21 | 4 | 19 | 0.3 | 1 | 0.24 | 90 | 6.7187 | 1.4275 |
| 2016 | 3 | 11 | 21 | 14 | 19 | 0.3 | 1 | 0.2 | 86.3 | 6.7381 | 1.2161 |
| 2016 | 3 | 11 | 21 | 24 | 19 | 0.3 | 1 | 0.14 | 103.1 | 6.7381 | 0.8435 |
| 2016 | 3 | 11 | 21 | 34 | 19 | 0.3 | 1 | 0.16 | 105.2 | 6.7381 | 0.9415 |
| 2016 | 3 | 11 | 21 | 44 | 19 | 0.3 | 1 | 0.23 | 82.6 | 6.7187 | 1.3493 |
| 2016 | 3 | 11 | 21 | 54 | 19 | 0.3 | 1 | 0.14 | 127.1 | 6.7381 | 0.6473 |
| 2016 | 3 | 11 | 22 | 4 | 19 | 0.3 | 1 | 0.22 | 112 | 6.7381 | 1.2162 |
| 2016 | 3 | 11 | 22 | 14 | 19 | 0.3 | 1 | 0.24 | 115.5 | 6.7187 | 1.3102 |
| 2016 | 3 | 11 | 22 | 24 | 19 | 0.3 | 1 | 0.21 | 95.4 | 6.7187 | 1.232 |
| 2016 | 3 | 11 | 22 | 34 | 19 | 0.3 | 1 | 0.17 | 95.6 | 6.7187 | 0.9973 |
| 2016 | 3 | 11 | 22 | 44 | 19 | 0.3 | 1 | 0.18 | 97.3 | 6.7187 | 1.0755 |
| 2016 | 3 | 11 | 22 | 54 | 19 | 0.3 | 1 | 0.19 | 94.8 | 6.7187 | 1.1538 |
| 2016 | 3 | 11 | 23 | 4 | 19 | 0.3 | 1 | 0.2 | 104.3 | 6.7187 | 1.1538 |
| 2016 | 3 | 11 | 23 | 14 | 19 | 0.3 | 1 | 0.23 | 90.8 | 6.7187 | 1.3884 |
| 2016 | 3 | 11 | 23 | 24 | 19 | 0.3 | 1 | 0.21 | 102.9 | 6.7187 | 1.1929 |
| 2016 | 3 | 11 | 23 | 34 | 19 | 0.3 | 1 | 0.19 | 110.7 | 6.7187 | 1.0364 |
| 2016 | 3 | 11 | 23 | 44 | 19 | 0.3 | 1 | 0.21 | 101.8 | 6.7187 | 1.2124 |
| 2016 | 3 | 11 | 23 | 54 | 19 | 0.3 | 1 | 0.2 | 98.5 | 6.7187 | 1.1733 |
| 2016 | 3 | 12 | 0 | 4 | 19 | 0.3 | 1 | 0.21 | 104.5 | 6.7187 | 1.2125 |
| 2016 | 3 | 12 | 0 | 14 | 19 | 0.3 | 1 | 0.2 | 97.5 | 6.7187 | 1.1929 |
| 2016 | 3 | 12 | 0 | 24 | 19 | 0.3 | 1 | 0.2 | 91.8 | 6.7187 | 1.2125 |
| 2016 | 3 | 12 | 0 | 34 | 19 | 0.3 | 1 | 0.18 | 111.4 | 6.7187 | 0.9973 |
| 2016 | 3 | 12 | 0 | 44 | 19 | 0.3 | 1 | 0.23 | 99.1 | 6.7187 | 1.3494 |
| 2016 | 3 | 12 | 0 | 54 | 19 | 0.3 | 1 | 0.21 | 85.6 | 6.7187 | 1.2711 |
| 2016 | 3 | 12 | 1 | 4 | 19 | 0.3 | 1 | 0.26 | 85.7 | 6.7187 | 1.5449 |
| 2016 | 3 | 12 | 1 | 14 | 19 | 0.3 | 1 | 0.17 | 123.1 | 6.7187 | 0.8409 |
| 2016 | 3 | 12 | 1 | 24 | 19 | 0.3 | 1 | 0.28 | 108.4 | 6.7187 | 1.584 |
| 2016 | 3 | 12 | 1 | 34 | 19 | 0.3 | 1 | 0.22 | 106.3 | 6.7187 | 1.2712 |
| 2016 | 3 | 12 | 1 | 44 | 19 | 0.3 | 1 | 0.12 | 115.1 | 6.7187 | 0.6258 |
| 2016 | 3 | 12 | 1 | 54 | 19 | 0.3 | 1 | 0.15 | 112 | 6.7187 | 0.8214 |
| 2016 | 3 | 12 | 2 | 4 | 19 | 0.3 | 1 | 0.18 | 110.4 | 6.6994 | 0.9943 |
| 2016 | 3 | 12 | 2 | 14 | 19 | 0.3 | 1 | 0.16 | 99.7 | 6.6994 | 0.9163 |
| 2016 | 3 | 12 | 2 | 24 | 19 | 0.3 | 1 | 0.17 | 85.5 | 6.6994 | 0.9943 |
| 2016 | 3 | 12 | 2 | 34 | 19 | 0.3 | 1 | 0.18 | 115.1 | 6.7187 | 0.9583 |
| 2016 | 3 | 12 | 2 | 44 | 19 | 0.3 | 1 | 0.2 | 117.4 | 6.6994 | 1.0528 |
| 2016 | 3 | 12 | 2 | 54 | 19 | 0.3 | 1 | 0.24 | 126.1 | 6.6994 | 1.1503 |
| 2016 | 3 | 12 | 3 | 4 | 19 | 0.3 | 1 | 0.18 | 120.8 | 6.6994 | 0.9163 |
| 2016 | 3 | 12 | 3 | 14 | 19 | 0.3 | 1 | 0.2 | 97.6 | 6.6994 | 1.1698 |
| 2016 | 3 | 12 | 3 | 24 | 19 | 0.3 | 1 | 0.14 | 123.3 | 6.6994 | 0.6824 |
| 2016 | 3 | 12 | 3 | 34 | 19 | 0.3 | 1 | 0.22 | 127.9 | 6.6994 | 1.0528 |
| 2016 | 3 | 12 | 3 | 44 | 19 | 0.3 | 1 | 0.18 | 104 | 6.7187 | 1.0169 |
| 2016 | 3 | 12 | 3 | 54 | 19 | 0.3 | 1 | 0.17 | 99.8 | 6.6994 | 1.0138 |
| 2016 | 3 | 12 | 4 | 4 | 19 | 0.3 | 1 | 0.18 | 107.8 | 6.6994 | 1.0333 |
| 2016 | 3 | 12 | 4 | 14 | 19 | 0.3 | 1 | 0.17 | 134.2 | 6.6994 | 0.7214 |

Blackrock Return (0208)

| Year | Month | Day | Hour | Minute | Second | CellBegin | CellEnd | Speed | Direction | Area | Flow |
|------|-------|-----|------|--------|--------|-----------|---------|-------|-----------|--------|--------|
| 2016 | 3 | 12 | 4 | 24 | 19 | 0.3 | 1 | 0.12 | 104 | 6.6994 | 0.7019 |
| 2016 | 3 | 12 | 4 | 34 | 19 | 0.3 | 1 | 0.16 | 95.9 | 6.7187 | 0.9387 |
| 2016 | 3 | 12 | 4 | 44 | 19 | 0.3 | 1 | 0.15 | 129.8 | 6.7187 | 0.704 |
| 2016 | 3 | 12 | 4 | 54 | 19 | 0.3 | 1 | 0.18 | 98.3 | 6.7187 | 1.0756 |
| 2016 | 3 | 12 | 5 | 4 | 19 | 0.3 | 1 | 0.21 | 118.2 | 6.7187 | 1.0952 |
| 2016 | 3 | 12 | 5 | 14 | 19 | 0.3 | 1 | 0.19 | 94.9 | 6.6994 | 1.1308 |
| 2016 | 3 | 12 | 5 | 24 | 19 | 0.3 | 1 | 0.19 | 113.5 | 6.6994 | 1.0333 |
| 2016 | 3 | 12 | 5 | 34 | 19 | 0.3 | 1 | 0.13 | 128.9 | 6.6994 | 0.6044 |
| 2016 | 3 | 12 | 5 | 44 | 19 | 0.3 | 1 | 0.17 | 94.3 | 6.6994 | 1.0333 |
| 2016 | 3 | 12 | 5 | 54 | 19 | 0.3 | 1 | 0.1 | 71.6 | 6.6994 | 0.5849 |
| 2016 | 3 | 12 | 6 | 4 | 19 | 0.3 | 1 | 0.14 | 132.1 | 6.6994 | 0.6044 |
| 2016 | 3 | 12 | 6 | 14 | 19 | 0.3 | 1 | 0.11 | 97.1 | 6.6994 | 0.6239 |
| 2016 | 3 | 12 | 6 | 24 | 19 | 0.3 | 1 | 0.15 | 84.9 | 6.6994 | 0.8774 |
| 2016 | 3 | 12 | 6 | 34 | 19 | 0.3 | 1 | 0.17 | 111.2 | 6.6994 | 0.9553 |
| 2016 | 3 | 12 | 6 | 44 | 19 | 0.3 | 1 | 0.15 | 96.5 | 6.6994 | 0.8579 |
| 2016 | 3 | 12 | 6 | 54 | 19 | 0.3 | 1 | 0.21 | 94.5 | 6.6994 | 1.2283 |
| 2016 | 3 | 12 | 7 | 4 | 19 | 0.3 | 1 | 0.24 | 113.1 | 6.6994 | 1.3258 |
| 2016 | 3 | 12 | 7 | 14 | 19 | 0.3 | 1 | 0.16 | 106.9 | 6.7187 | 0.8996 |
| 2016 | 3 | 12 | 7 | 24 | 19 | 0.3 | 1 | 0.18 | 112 | 6.7187 | 1.017 |
| 2016 | 3 | 12 | 7 | 34 | 19 | 0.3 | 1 | 0.21 | 141.9 | 6.7187 | 0.7823 |
| 2016 | 3 | 12 | 7 | 44 | 19 | 0.3 | 1 | 0.26 | 120.5 | 6.7187 | 1.3299 |
| 2016 | 3 | 12 | 7 | 54 | 19 | 0.3 | 1 | 0.16 | 113.4 | 6.7187 | 0.8605 |
| 2016 | 3 | 12 | 8 | 4 | 19 | 0.3 | 1 | 0.15 | 107.3 | 6.7187 | 0.8801 |
| 2016 | 3 | 12 | 8 | 14 | 19 | 0.3 | 1 | 0.19 | 78.3 | 6.7187 | 1.1343 |
| 2016 | 3 | 12 | 8 | 24 | 19 | 0.3 | 1 | 0.19 | 80.9 | 6.7187 | 1.0952 |
| 2016 | 3 | 12 | 8 | 34 | 19 | 0.3 | 1 | 0.19 | 111.3 | 6.7187 | 1.0561 |
| 2016 | 3 | 12 | 8 | 44 | 19 | 0.3 | 1 | 0.15 | 125.8 | 6.7187 | 0.7041 |
| 2016 | 3 | 12 | 8 | 54 | 19 | 0.3 | 1 | 0.14 | 117.8 | 6.7187 | 0.7432 |
| 2016 | 3 | 12 | 9 | 4 | 19 | 0.3 | 1 | 0.2 | 107 | 6.7187 | 1.1539 |
| 2016 | 3 | 12 | 9 | 14 | 19 | 0.3 | 1 | 0.22 | 119.2 | 6.7187 | 1.1539 |
| 2016 | 3 | 12 | 9 | 24 | 19 | 0.3 | 1 | 0.23 | 88.3 | 6.7187 | 1.3494 |
| 2016 | 3 | 12 | 9 | 34 | 19 | 0.3 | 1 | 0.11 | 104.5 | 6.7187 | 0.6063 |
| 2016 | 3 | 12 | 9 | 44 | 19 | 0.3 | 1 | 0.2 | 81.3 | 6.7187 | 1.1539 |
| 2016 | 3 | 12 | 9 | 54 | 19 | 0.3 | 1 | 0.13 | 105.8 | 6.6994 | 0.7604 |
| 2016 | 3 | 12 | 10 | 4 | 19 | 0.3 | 1 | 0.24 | 106.2 | 6.7187 | 1.3494 |
| 2016 | 3 | 12 | 10 | 14 | 19 | 0.3 | 1 | 0.17 | 90 | 6.7187 | 0.9974 |
| 2016 | 3 | 12 | 10 | 24 | 19 | 0.3 | 1 | 0.23 | 82.5 | 6.7187 | 1.3299 |
| 2016 | 3 | 12 | 10 | 34 | 19 | 0.3 | 1 | 0.21 | 90 | 6.7187 | 1.2321 |
| 2016 | 3 | 12 | 10 | 44 | 19 | 0.3 | 1 | 0.22 | 80.7 | 6.7187 | 1.3103 |
| 2016 | 3 | 12 | 10 | 54 | 19 | 0.3 | 1 | 0.22 | 81.4 | 6.7187 | 1.2907 |
| 2016 | 3 | 12 | 11 | 4 | 19 | 0.3 | 1 | 0.2 | 92.8 | 6.7187 | 1.2125 |
| 2016 | 3 | 12 | 11 | 14 | 19 | 0.3 | 1 | 0.19 | 89 | 6.7187 | 1.1538 |
| 2016 | 3 | 12 | 11 | 24 | 19 | 0.3 | 1 | 0.22 | 90.9 | 6.7187 | 1.3103 |
| 2016 | 3 | 12 | 11 | 34 | 19 | 0.3 | 1 | 0.23 | 69.3 | 6.7187 | 1.2907 |
| 2016 | 3 | 12 | 11 | 44 | 19 | 0.3 | 1 | 0.17 | 91.1 | 6.7187 | 0.9974 |
| 2016 | 3 | 12 | 11 | 54 | 19 | 0.3 | 1 | 0.12 | 93 | 6.7187 | 0.7431 |

Blackrock Return (0208)

| Year | Month | Day | Hour | Minute | Second | CellBegin | CellEnd | Speed | Direction | Area | Flow |
|------|-------|-----|------|--------|--------|-----------|---------|-------|-----------|--------|--------|
| 2016 | 3 | 12 | 12 | 4 | 19 | 0.3 | 1 | 0.21 | 101 | 6.6994 | 1.2087 |
| 2016 | 3 | 12 | 12 | 14 | 19 | 0.3 | 1 | 0.23 | 78.7 | 6.7187 | 1.3689 |
| 2016 | 3 | 12 | 12 | 24 | 19 | 0.3 | 1 | 0.18 | 64.9 | 6.7187 | 0.9582 |
| 2016 | 3 | 12 | 12 | 34 | 19 | 0.3 | 1 | 0.24 | 80.7 | 6.7187 | 1.4276 |
| 2016 | 3 | 12 | 12 | 44 | 19 | 0.3 | 1 | 0.23 | 94.1 | 6.7187 | 1.3493 |
| 2016 | 3 | 12 | 12 | 54 | 19 | 0.3 | 1 | 0.18 | 77 | 6.7187 | 1.0169 |
| 2016 | 3 | 12 | 13 | 4 | 19 | 0.3 | 1 | 0.16 | 90 | 6.6994 | 0.9358 |
| 2016 | 3 | 12 | 13 | 14 | 19 | 0.3 | 1 | 0.23 | 89.2 | 6.7187 | 1.3493 |
| 2016 | 3 | 12 | 13 | 24 | 19 | 0.3 | 1 | 0.16 | 101.8 | 6.6994 | 0.9357 |
| 2016 | 3 | 12 | 13 | 34 | 19 | 0.3 | 1 | 0.23 | 80.9 | 6.6994 | 1.3451 |
| 2016 | 3 | 12 | 13 | 44 | 19 | 0.3 | 1 | 0.17 | 64.9 | 6.6994 | 0.9162 |
| 2016 | 3 | 12 | 13 | 54 | 19 | 0.3 | 1 | 0.18 | 90 | 6.6994 | 1.0722 |
| 2016 | 3 | 12 | 14 | 4 | 19 | 0.3 | 1 | 0.21 | 94.5 | 6.6994 | 1.2282 |
| 2016 | 3 | 12 | 14 | 14 | 19 | 0.3 | 1 | 0.17 | 84.5 | 6.6994 | 1.0137 |
| 2016 | 3 | 12 | 14 | 24 | 19 | 0.3 | 1 | 0.24 | 90.8 | 6.6994 | 1.4426 |
| 2016 | 3 | 12 | 14 | 34 | 19 | 0.3 | 1 | 0.2 | 76.9 | 6.6994 | 1.1697 |
| 2016 | 3 | 12 | 14 | 44 | 19 | 0.3 | 1 | 0.19 | 85.1 | 6.6994 | 1.1307 |
| 2016 | 3 | 12 | 14 | 54 | 19 | 0.3 | 1 | 0.23 | 65.6 | 6.6994 | 1.2476 |
| 2016 | 3 | 12 | 15 | 4 | 19 | 0.3 | 1 | 0.22 | 81.5 | 6.6994 | 1.3061 |
| 2016 | 3 | 12 | 15 | 14 | 19 | 0.3 | 1 | 0.17 | 65.4 | 6.7187 | 0.9386 |
| 2016 | 3 | 12 | 15 | 24 | 19 | 0.3 | 1 | 0.16 | 73.7 | 6.7187 | 0.9386 |
| 2016 | 3 | 12 | 15 | 34 | 19 | 0.3 | 1 | 0.25 | 68.9 | 6.6994 | 1.3646 |
| 2016 | 3 | 12 | 15 | 44 | 19 | 0.3 | 1 | 0.22 | 64.2 | 6.7187 | 1.1733 |
| 2016 | 3 | 12 | 15 | 54 | 19 | 0.3 | 1 | 0.19 | 80.9 | 6.7187 | 1.095 |
| 2016 | 3 | 12 | 16 | 4 | 19 | 0.3 | 1 | 0.25 | 66.4 | 6.7187 | 1.3884 |
| 2016 | 3 | 12 | 16 | 14 | 19 | 0.3 | 1 | 0.19 | 75.7 | 6.7187 | 1.0755 |
| 2016 | 3 | 12 | 16 | 24 | 19 | 0.3 | 1 | 0.16 | 75.7 | 6.6994 | 0.9162 |
| 2016 | 3 | 12 | 16 | 34 | 19 | 0.3 | 1 | 0.17 | 60.9 | 6.6994 | 0.8772 |
| 2016 | 3 | 12 | 16 | 44 | 19 | 0.3 | 1 | 0.21 | 90.9 | 6.6994 | 1.2281 |
| 2016 | 3 | 12 | 16 | 54 | 19 | 0.3 | 1 | 0.15 | 61.7 | 6.6994 | 0.7603 |
| 2016 | 3 | 12 | 17 | 4 | 19 | 0.3 | 1 | 0.24 | 55.2 | 6.6994 | 1.1501 |
| 2016 | 3 | 12 | 17 | 14 | 19 | 0.3 | 1 | 0.28 | 77 | 6.6994 | 1.5985 |
| 2016 | 3 | 12 | 17 | 24 | 19 | 0.3 | 1 | 0.21 | 63.4 | 6.6994 | 1.1306 |
| 2016 | 3 | 12 | 17 | 34 | 19 | 0.3 | 1 | 0.22 | 71.6 | 6.6994 | 1.2281 |
| 2016 | 3 | 12 | 17 | 44 | 19 | 0.3 | 1 | 0.19 | 67.1 | 6.6994 | 1.0137 |
| 2016 | 3 | 12 | 17 | 54 | 19 | 0.3 | 1 | 0.23 | 65.2 | 6.6994 | 1.2671 |
| 2016 | 3 | 12 | 18 | 4 | 19 | 0.3 | 1 | 0.12 | 107.9 | 6.6994 | 0.6628 |
| 2016 | 3 | 12 | 18 | 14 | 19 | 0.3 | 1 | 0.12 | 93.3 | 6.6994 | 0.6823 |
| 2016 | 3 | 12 | 18 | 24 | 19 | 0.3 | 1 | 0.2 | 79.8 | 6.6994 | 1.1891 |
| 2016 | 3 | 12 | 18 | 34 | 19 | 0.3 | 1 | 0.23 | 104.8 | 6.6994 | 1.3256 |
| 2016 | 3 | 12 | 18 | 44 | 19 | 0.3 | 1 | 0.21 | 85.5 | 6.6994 | 1.2476 |
| 2016 | 3 | 12 | 18 | 54 | 19 | 0.3 | 1 | 0.25 | 80 | 6.6994 | 1.4426 |
| 2016 | 3 | 12 | 19 | 4 | 19 | 0.3 | 1 | 0.25 | 77.6 | 6.6994 | 1.4231 |
| 2016 | 3 | 12 | 19 | 14 | 19 | 0.3 | 1 | 0.19 | 74.7 | 6.6994 | 1.0722 |
| 2016 | 3 | 12 | 19 | 24 | 19 | 0.3 | 1 | 0.18 | 96.1 | 6.6994 | 1.0917 |
| 2016 | 3 | 12 | 19 | 34 | 19 | 0.3 | 1 | 0.13 | 72.9 | 6.6994 | 0.7603 |

Blackrock Return (0208)

| Year | Month | Day | Hour | Minute | Second | CellBegin | CellEnd | Speed | Direction | Area | Flow |
|------|-------|-----|------|--------|--------|-----------|---------|-------|-----------|--------|--------|
| 2016 | 3 | 12 | 19 | 44 | 19 | 0.3 | 1 | 0.18 | 81.4 | 6.6994 | 1.0332 |
| 2016 | 3 | 12 | 19 | 54 | 19 | 0.3 | 1 | 0.19 | 90 | 6.6994 | 1.1501 |
| 2016 | 3 | 12 | 20 | 4 | 19 | 0.3 | 1 | 0.18 | 109.7 | 6.6994 | 1.0332 |
| 2016 | 3 | 12 | 20 | 14 | 19 | 0.3 | 1 | 0.21 | 100.6 | 6.6994 | 1.2476 |
| 2016 | 3 | 12 | 20 | 24 | 19 | 0.3 | 1 | 0.26 | 88.5 | 6.6994 | 1.5205 |
| 2016 | 3 | 12 | 20 | 34 | 19 | 0.3 | 1 | 0.23 | 97.3 | 6.6994 | 1.3646 |
| 2016 | 3 | 12 | 20 | 44 | 19 | 0.3 | 1 | 0.22 | 90.9 | 6.6994 | 1.2866 |
| 2016 | 3 | 12 | 20 | 54 | 19 | 0.3 | 1 | 0.2 | 82.5 | 6.6994 | 1.1891 |
| 2016 | 3 | 12 | 21 | 4 | 19 | 0.3 | 1 | 0.13 | 94.5 | 6.6994 | 0.7408 |
| 2016 | 3 | 12 | 21 | 14 | 19 | 0.3 | 1 | 0.12 | 118.6 | 6.6994 | 0.6433 |
| 2016 | 3 | 12 | 21 | 24 | 19 | 0.3 | 1 | 0.19 | 86.1 | 6.6994 | 1.1502 |
| 2016 | 3 | 12 | 21 | 34 | 19 | 0.3 | 1 | 0.18 | 106.1 | 6.6994 | 1.0137 |
| 2016 | 3 | 12 | 21 | 44 | 19 | 0.3 | 1 | 0.18 | 118 | 6.6994 | 0.9552 |
| 2016 | 3 | 12 | 21 | 54 | 19 | 0.3 | 1 | 0.12 | 122.3 | 6.6994 | 0.5848 |
| 2016 | 3 | 12 | 22 | 4 | 19 | 0.3 | 1 | 0.19 | 111.3 | 6.6994 | 1.0527 |
| 2016 | 3 | 12 | 22 | 14 | 19 | 0.3 | 1 | 0.2 | 115.7 | 6.6994 | 1.0527 |
| 2016 | 3 | 12 | 22 | 24 | 19 | 0.3 | 1 | 0.2 | 90 | 6.6994 | 1.2087 |
| 2016 | 3 | 12 | 22 | 34 | 19 | 0.3 | 1 | 0.23 | 102.3 | 6.6994 | 1.3451 |
| 2016 | 3 | 12 | 22 | 44 | 19 | 0.3 | 1 | 0.25 | 95.3 | 6.6994 | 1.4621 |
| 2016 | 3 | 12 | 22 | 54 | 19 | 0.3 | 1 | 0.25 | 100.6 | 6.6994 | 1.4621 |
| 2016 | 3 | 12 | 23 | 4 | 19 | 0.3 | 1 | 0.17 | 102.2 | 6.6994 | 0.9942 |
| 2016 | 3 | 12 | 23 | 14 | 19 | 0.3 | 1 | 0.19 | 90 | 6.6994 | 1.1307 |
| 2016 | 3 | 12 | 23 | 24 | 19 | 0.3 | 1 | 0.26 | 105.3 | 6.6994 | 1.5011 |
| 2016 | 3 | 12 | 23 | 34 | 19 | 0.3 | 1 | 0.2 | 121.3 | 6.68 | 0.9912 |
| 2016 | 3 | 12 | 23 | 44 | 19 | 0.3 | 1 | 0.16 | 124.3 | 6.68 | 0.7968 |
| 2016 | 3 | 12 | 23 | 54 | 19 | 0.3 | 1 | 0.23 | 106.6 | 6.68 | 1.3021 |
| 2016 | 3 | 13 | 0 | 4 | 19 | 0.3 | 1 | 0.16 | 104 | 6.68 | 0.9329 |
| 2016 | 3 | 13 | 0 | 14 | 19 | 0.3 | 1 | 0.19 | 97 | 6.68 | 1.1078 |
| 2016 | 3 | 13 | 0 | 24 | 19 | 0.3 | 1 | 0.16 | 92.3 | 6.68 | 0.9717 |
| 2016 | 3 | 13 | 0 | 34 | 19 | 0.3 | 1 | 0.21 | 86.4 | 6.68 | 1.2438 |
| 2016 | 3 | 13 | 0 | 44 | 19 | 0.3 | 1 | 0.16 | 96.1 | 6.68 | 0.9134 |
| 2016 | 3 | 13 | 0 | 54 | 19 | 0.3 | 1 | 0.21 | 97.4 | 6.68 | 1.205 |
| 2016 | 3 | 13 | 1 | 4 | 19 | 0.3 | 1 | 0.16 | 97.1 | 6.6994 | 0.9358 |
| 2016 | 3 | 13 | 1 | 14 | 19 | 0.3 | 1 | 0.22 | 115.1 | 6.68 | 1.205 |
| 2016 | 3 | 13 | 1 | 24 | 19 | 0.3 | 1 | 0.22 | 104.4 | 6.68 | 1.2827 |
| 2016 | 3 | 13 | 1 | 34 | 19 | 0.3 | 1 | 0.26 | 101.7 | 6.68 | 1.4965 |
| 2016 | 3 | 13 | 1 | 44 | 19 | 0.3 | 1 | 0.23 | 105 | 6.68 | 1.3021 |
| 2016 | 3 | 13 | 1 | 54 | 19 | 0.3 | 1 | 0.2 | 80.7 | 6.68 | 1.1855 |
| 2016 | 3 | 13 | 2 | 4 | 19 | 0.3 | 1 | 0.21 | 118.2 | 6.68 | 1.0884 |
| 2016 | 3 | 13 | 2 | 14 | 19 | 0.3 | 1 | 0.19 | 85.1 | 6.68 | 1.1272 |
| 2016 | 3 | 13 | 2 | 24 | 19 | 0.3 | 1 | 0.2 | 90 | 6.68 | 1.205 |
| 2016 | 3 | 13 | 2 | 34 | 19 | 0.3 | 1 | 0.22 | 120.1 | 6.68 | 1.1078 |
| 2016 | 3 | 13 | 2 | 44 | 19 | 0.3 | 1 | 0.18 | 107.8 | 6.68 | 1.0301 |
| 2016 | 3 | 13 | 2 | 54 | 19 | 0.3 | 1 | 0.19 | 104.3 | 6.68 | 1.0689 |
| 2016 | 3 | 13 | 3 | 4 | 19 | 0.3 | 1 | 0.24 | 109.4 | 6.68 | 1.3216 |
| 2016 | 3 | 13 | 3 | 14 | 19 | 0.3 | 1 | 0.17 | 119.1 | 6.68 | 0.8746 |

Blackrock Return (0208)

| Year | Month | Day | Hour | Minute | Second | CellBegin | CellEnd | Speed | Direction | Area | Flow |
|------|-------|-----|------|--------|--------|-----------|---------|-------|-----------|--------|--------|
| 2016 | 3 | 13 | 3 | 24 | 19 | 0.3 | 1 | 0.17 | 111.6 | 6.68 | 0.9329 |
| 2016 | 3 | 13 | 3 | 34 | 19 | 0.3 | 1 | 0.2 | 95.5 | 6.68 | 1.205 |
| 2016 | 3 | 13 | 3 | 44 | 19 | 0.3 | 1 | 0.23 | 98.4 | 6.68 | 1.3216 |
| 2016 | 3 | 13 | 3 | 54 | 19 | 0.3 | 1 | 0.17 | 103.5 | 6.68 | 0.9718 |
| 2016 | 3 | 13 | 4 | 4 | 19 | 0.3 | 1 | 0.24 | 107.9 | 6.68 | 1.3799 |
| 2016 | 3 | 13 | 4 | 14 | 19 | 0.3 | 1 | 0.21 | 126.7 | 6.68 | 0.9912 |
| 2016 | 3 | 13 | 4 | 24 | 19 | 0.3 | 1 | 0.18 | 113.3 | 6.68 | 0.9912 |
| 2016 | 3 | 13 | 4 | 34 | 19 | 0.3 | 1 | 0.23 | 76 | 6.68 | 1.3216 |
| 2016 | 3 | 13 | 4 | 44 | 19 | 0.3 | 1 | 0.25 | 105.3 | 6.68 | 1.4188 |
| 2016 | 3 | 13 | 4 | 54 | 19 | 0.3 | 1 | 0.21 | 96.1 | 6.68 | 1.2633 |
| 2016 | 3 | 13 | 5 | 4 | 19 | 0.3 | 1 | 0.2 | 119.9 | 6.68 | 1.0495 |
| 2016 | 3 | 13 | 5 | 14 | 19 | 0.3 | 1 | 0.19 | 116.1 | 6.68 | 0.9912 |
| 2016 | 3 | 13 | 5 | 24 | 19 | 0.3 | 1 | 0.18 | 96.3 | 6.68 | 1.0495 |
| 2016 | 3 | 13 | 5 | 34 | 19 | 0.3 | 1 | 0.24 | 112.4 | 6.68 | 1.3216 |
| 2016 | 3 | 13 | 5 | 44 | 19 | 0.3 | 1 | 0.21 | 104.5 | 6.68 | 1.205 |
| 2016 | 3 | 13 | 5 | 54 | 19 | 0.3 | 1 | 0.19 | 113.5 | 6.68 | 1.0301 |
| 2016 | 3 | 13 | 6 | 4 | 19 | 0.3 | 1 | 0.16 | 98.5 | 6.6994 | 0.9163 |
| 2016 | 3 | 13 | 6 | 14 | 19 | 0.3 | 1 | 0.22 | 101 | 6.68 | 1.3022 |
| 2016 | 3 | 13 | 6 | 24 | 19 | 0.3 | 1 | 0.19 | 113.1 | 6.68 | 1.0495 |
| 2016 | 3 | 13 | 6 | 34 | 19 | 0.3 | 1 | 0.16 | 92.4 | 6.68 | 0.9329 |
| 2016 | 3 | 13 | 6 | 44 | 19 | 0.3 | 1 | 0.21 | 110.7 | 6.68 | 1.1856 |
| 2016 | 3 | 13 | 6 | 54 | 19 | 0.3 | 1 | 0.16 | 99.3 | 6.68 | 0.9524 |
| 2016 | 3 | 13 | 7 | 4 | 19 | 0.3 | 1 | 0.17 | 90 | 6.68 | 1.0301 |
| 2016 | 3 | 13 | 7 | 14 | 19 | 0.3 | 1 | 0.18 | 104.8 | 6.68 | 1.0301 |
| 2016 | 3 | 13 | 7 | 24 | 19 | 0.3 | 1 | 0.14 | 110.1 | 6.68 | 0.7969 |
| 2016 | 3 | 13 | 7 | 34 | 19 | 0.3 | 1 | 0.14 | 102.4 | 6.68 | 0.7969 |
| 2016 | 3 | 13 | 7 | 44 | 19 | 0.3 | 1 | 0.13 | 90 | 6.68 | 0.758 |
| 2016 | 3 | 13 | 7 | 54 | 19 | 0.3 | 1 | 0.16 | 106.9 | 6.68 | 0.894 |
| 2016 | 3 | 13 | 8 | 4 | 19 | 0.3 | 1 | 0.11 | 121.3 | 6.68 | 0.5442 |
| 2016 | 3 | 13 | 8 | 14 | 19 | 0.3 | 1 | 0.18 | 99.5 | 6.68 | 1.0495 |
| 2016 | 3 | 13 | 8 | 24 | 19 | 0.3 | 1 | 0.22 | 102 | 6.68 | 1.2828 |
| 2016 | 3 | 13 | 8 | 34 | 19 | 0.3 | 1 | 0.18 | 103.5 | 6.68 | 1.0495 |
| 2016 | 3 | 13 | 8 | 44 | 19 | 0.3 | 1 | 0.18 | 92.1 | 6.68 | 1.069 |
| 2016 | 3 | 13 | 8 | 54 | 19 | 0.3 | 1 | 0.18 | 88.9 | 6.68 | 1.0495 |
| 2016 | 3 | 13 | 9 | 4 | 19 | 0.3 | 1 | 0.15 | 114.9 | 6.68 | 0.7969 |
| 2016 | 3 | 13 | 9 | 14 | 19 | 0.3 | 1 | 0.18 | 116.6 | 6.6994 | 0.9358 |
| 2016 | 3 | 13 | 9 | 24 | 19 | 0.3 | 1 | 0.13 | 79.6 | 6.6994 | 0.7408 |
| 2016 | 3 | 13 | 9 | 34 | 19 | 0.3 | 1 | 0.25 | 103.1 | 6.6994 | 1.4232 |
| 2016 | 3 | 13 | 9 | 44 | 19 | 0.3 | 1 | 0.16 | 71.2 | 6.68 | 0.9135 |
| 2016 | 3 | 13 | 9 | 54 | 19 | 0.3 | 1 | 0.23 | 90.8 | 6.68 | 1.341 |
| 2016 | 3 | 13 | 10 | 4 | 19 | 0.3 | 1 | 0.18 | 90 | 6.68 | 1.0884 |
| 2016 | 3 | 13 | 10 | 14 | 19 | 0.3 | 1 | 0.18 | 72.9 | 6.68 | 1.0106 |
| 2016 | 3 | 13 | 10 | 24 | 19 | 0.3 | 1 | 0.13 | 90 | 6.68 | 0.758 |
| 2016 | 3 | 13 | 10 | 34 | 19 | 0.3 | 1 | 0.16 | 96.1 | 6.68 | 0.9134 |
| 2016 | 3 | 13 | 10 | 44 | 19 | 0.3 | 1 | 0.21 | 55.1 | 6.68 | 1.03 |
| 2016 | 3 | 13 | 10 | 54 | 19 | 0.3 | 1 | 0.22 | 86.5 | 6.68 | 1.2827 |

Blackrock Return (0208)

| Year | Month | Day | Hour | Minute | Second | CellBegin | CellEnd | Speed | Direction | Area | Flow |
|------|-------|-----|------|--------|--------|-----------|---------|-------|-----------|--------|--------|
| 2016 | 3 | 13 | 11 | 4 | 19 | 0.3 | 1 | 0.18 | 63.4 | 6.6994 | 0.9748 |
| 2016 | 3 | 13 | 11 | 14 | 19 | 0.3 | 1 | 0.24 | 85.2 | 6.6994 | 1.4036 |
| 2016 | 3 | 13 | 11 | 24 | 19 | 0.3 | 1 | 0.17 | 91.1 | 6.68 | 0.9912 |
| 2016 | 3 | 13 | 11 | 34 | 19 | 0.3 | 1 | 0.18 | 76.2 | 6.6994 | 1.0332 |
| 2016 | 3 | 13 | 11 | 44 | 19 | 0.3 | 1 | 0.18 | 84.8 | 6.68 | 1.0689 |
| 2016 | 3 | 13 | 11 | 54 | 19 | 0.3 | 1 | 0.2 | 102.4 | 6.6994 | 1.1502 |
| 2016 | 3 | 13 | 12 | 4 | 19 | 0.3 | 1 | 0.22 | 90 | 6.68 | 1.3021 |
| 2016 | 3 | 13 | 12 | 14 | 19 | 0.3 | 1 | 0.17 | 81.3 | 6.6994 | 1.0137 |
| 2016 | 3 | 13 | 12 | 24 | 19 | 0.3 | 1 | 0.12 | 87 | 6.68 | 0.7385 |
| 2016 | 3 | 13 | 12 | 34 | 19 | 0.3 | 1 | 0.13 | 100.4 | 6.6994 | 0.7408 |
| 2016 | 3 | 13 | 12 | 44 | 19 | 0.3 | 1 | 0.15 | 92.5 | 6.68 | 0.8745 |
| 2016 | 3 | 13 | 12 | 54 | 19 | 0.3 | 1 | 0.15 | 99.9 | 6.68 | 0.894 |
| 2016 | 3 | 13 | 13 | 4 | 19 | 0.3 | 1 | 0.18 | 111.8 | 6.68 | 0.9717 |
| 2016 | 3 | 13 | 13 | 14 | 19 | 0.3 | 1 | 0.2 | 99.6 | 6.68 | 1.1466 |
| 2016 | 3 | 13 | 13 | 24 | 19 | 0.3 | 1 | 0.21 | 107.3 | 6.68 | 1.1855 |
| 2016 | 3 | 13 | 13 | 34 | 19 | 0.3 | 1 | 0.17 | 84.5 | 6.68 | 1.0106 |
| 2016 | 3 | 13 | 13 | 44 | 19 | 0.3 | 1 | 0.13 | 73.9 | 6.68 | 0.7385 |
| 2016 | 3 | 13 | 13 | 54 | 19 | 0.3 | 1 | 0.15 | 77.2 | 6.68 | 0.8551 |
| 2016 | 3 | 13 | 14 | 4 | 19 | 0.3 | 1 | 0.19 | 71.6 | 6.68 | 1.0494 |
| 2016 | 3 | 13 | 14 | 14 | 19 | 0.3 | 1 | 0.21 | 89.1 | 6.68 | 1.2243 |
| 2016 | 3 | 13 | 14 | 24 | 19 | 0.3 | 1 | 0.19 | 76 | 6.68 | 1.0883 |
| 2016 | 3 | 13 | 14 | 34 | 19 | 0.3 | 1 | 0.22 | 68.4 | 6.68 | 1.2243 |
| 2016 | 3 | 13 | 14 | 44 | 19 | 0.3 | 1 | 0.2 | 77.6 | 6.68 | 1.1466 |
| 2016 | 3 | 13 | 14 | 54 | 19 | 0.3 | 1 | 0.14 | 78.2 | 6.68 | 0.8357 |
| 2016 | 3 | 13 | 15 | 4 | 19 | 0.3 | 1 | 0.19 | 93 | 6.68 | 1.1272 |
| 2016 | 3 | 13 | 15 | 14 | 19 | 0.3 | 1 | 0.17 | 68.8 | 6.68 | 0.9523 |
| 2016 | 3 | 13 | 15 | 24 | 19 | 0.3 | 1 | 0.2 | 81.5 | 6.68 | 1.166 |
| 2016 | 3 | 13 | 15 | 34 | 19 | 0.3 | 1 | 0.28 | 68.3 | 6.68 | 1.5158 |
| 2016 | 3 | 13 | 15 | 44 | 19 | 0.3 | 1 | 0.18 | 73.5 | 6.68 | 1.0494 |
| 2016 | 3 | 13 | 15 | 54 | 19 | 0.3 | 1 | 0.14 | 77.9 | 6.68 | 0.8162 |
| 2016 | 3 | 13 | 16 | 4 | 19 | 0.3 | 1 | 0.26 | 87.1 | 6.68 | 1.5158 |
| 2016 | 3 | 13 | 16 | 14 | 19 | 0.3 | 1 | 0.17 | 76.5 | 6.68 | 0.9717 |
| 2016 | 3 | 13 | 16 | 24 | 19 | 0.3 | 1 | 0.15 | 74.7 | 6.6219 | 0.8471 |
| 2016 | 3 | 13 | 16 | 34 | 19 | 0.3 | 1 | 0.17 | 90 | 6.68 | 0.9911 |
| 2016 | 3 | 13 | 16 | 44 | 19 | 0.3 | 1 | 0.18 | 74.9 | 6.6607 | 1.0074 |
| 2016 | 3 | 13 | 16 | 54 | 19 | 0.3 | 1 | 0.24 | 124.8 | 6.6219 | 1.1359 |
| 2016 | 3 | 13 | 17 | 4 | 19 | 0.3 | 1 | 0.18 | 97.4 | 6.6219 | 1.0396 |
| 2016 | 3 | 13 | 17 | 14 | 19 | 0.3 | 1 | 0.2 | 125.5 | 6.6219 | 0.9434 |
| 2016 | 3 | 13 | 17 | 24 | 19 | 0.3 | 1 | 0.24 | 67.9 | 6.6219 | 1.3284 |
| 2016 | 3 | 13 | 17 | 34 | 19 | 0.3 | 1 | 0.22 | 92.6 | 6.6607 | 1.2786 |
| 2016 | 3 | 13 | 17 | 44 | 19 | 0.3 | 1 | 0.19 | 80 | 6.6607 | 1.1043 |
| 2016 | 3 | 13 | 17 | 54 | 19 | 0.3 | 1 | 0.18 | 95.2 | 6.6413 | 1.0622 |
| 2016 | 3 | 13 | 18 | 4 | 19 | 0.3 | 1 | 0.2 | 63 | 6.6219 | 1.0204 |
| 2016 | 3 | 13 | 18 | 14 | 19 | 0.3 | 1 | 0.22 | 107.6 | 6.6026 | 1.2091 |
| 2016 | 3 | 13 | 18 | 24 | 19 | 0.3 | 1 | 0.18 | 70.6 | 6.6413 | 0.985 |
| 2016 | 3 | 13 | 18 | 34 | 19 | 0.3 | 1 | 0.24 | 98 | 6.6219 | 1.3669 |

Blackrock Return (0208)

| Year | Month | Day | Hour | Minute | Second | CellBegin | CellEnd | Speed | Direction | Area | Flow |
|------|-------|-----|------|--------|--------|-----------|---------|-------|-----------|--------|--------|
| 2016 | 3 | 13 | 18 | 44 | 19 | 0.3 | 1 | 0.14 | 75 | 6.6413 | 0.7918 |
| 2016 | 3 | 13 | 18 | 54 | 19 | 0.3 | 1 | 0.19 | 72.5 | 6.6607 | 1.0462 |
| 2016 | 3 | 13 | 19 | 4 | 19 | 0.3 | 1 | 0.23 | 104.2 | 6.6607 | 1.298 |
| 2016 | 3 | 13 | 19 | 14 | 19 | 0.3 | 1 | 0.17 | 99.8 | 6.6607 | 1.0074 |
| 2016 | 3 | 13 | 19 | 24 | 19 | 0.3 | 1 | 0.19 | 65.6 | 6.6607 | 1.0268 |
| 2016 | 3 | 13 | 19 | 34 | 19 | 0.3 | 1 | 0.19 | 114 | 6.6607 | 1.0462 |
| 2016 | 3 | 13 | 19 | 44 | 19 | 0.3 | 1 | 0.16 | 74.2 | 6.6607 | 0.8912 |
| 2016 | 3 | 13 | 19 | 54 | 19 | 0.3 | 1 | 0.2 | 90 | 6.6607 | 1.2012 |
| 2016 | 3 | 13 | 20 | 4 | 19 | 0.3 | 1 | 0.16 | 97.1 | 6.6607 | 0.9299 |
| 2016 | 3 | 13 | 20 | 14 | 19 | 0.3 | 1 | 0.17 | 79.1 | 6.68 | 1.0106 |
| 2016 | 3 | 13 | 20 | 24 | 19 | 0.3 | 1 | 0.25 | 100.6 | 6.68 | 1.4575 |
| 2016 | 3 | 13 | 20 | 34 | 19 | 0.3 | 1 | 0.2 | 75.7 | 6.68 | 1.1466 |
| 2016 | 3 | 13 | 20 | 44 | 19 | 0.3 | 1 | 0.18 | 81.6 | 6.68 | 1.0494 |
| 2016 | 3 | 13 | 20 | 54 | 19 | 0.3 | 1 | 0.21 | 86.5 | 6.68 | 1.2632 |
| 2016 | 3 | 13 | 21 | 4 | 19 | 0.3 | 1 | 0.22 | 87.4 | 6.68 | 1.2826 |
| 2016 | 3 | 13 | 21 | 14 | 19 | 0.3 | 1 | 0.26 | 68.3 | 6.68 | 1.4187 |
| 2016 | 3 | 13 | 21 | 24 | 19 | 0.3 | 1 | 0.26 | 90 | 6.68 | 1.5159 |
| 2016 | 3 | 13 | 21 | 34 | 19 | 0.3 | 1 | 0.18 | 92.1 | 6.68 | 1.0689 |
| 2016 | 3 | 13 | 21 | 44 | 19 | 0.3 | 1 | 0.2 | 82.3 | 6.68 | 1.1466 |
| 2016 | 3 | 13 | 21 | 54 | 19 | 0.3 | 1 | 0.23 | 77.4 | 6.68 | 1.3021 |
| 2016 | 3 | 13 | 22 | 4 | 19 | 0.3 | 1 | 0.16 | 78 | 6.68 | 0.9134 |
| 2016 | 3 | 13 | 22 | 14 | 19 | 0.3 | 1 | 0.19 | 81 | 6.68 | 1.1077 |
| 2016 | 3 | 13 | 22 | 24 | 19 | 0.3 | 1 | 0.23 | 79.3 | 6.68 | 1.341 |
| 2016 | 3 | 13 | 22 | 34 | 19 | 0.3 | 1 | 0.16 | 99.5 | 6.68 | 0.9328 |
| 2016 | 3 | 13 | 22 | 44 | 19 | 0.3 | 1 | 0.19 | 71.6 | 6.68 | 1.0495 |
| 2016 | 3 | 13 | 22 | 54 | 19 | 0.3 | 1 | 0.14 | 84.6 | 6.68 | 0.8162 |
| 2016 | 3 | 13 | 23 | 4 | 19 | 0.3 | 1 | 0.19 | 113.5 | 6.68 | 1.03 |
| 2016 | 3 | 13 | 23 | 14 | 19 | 0.3 | 1 | 0.19 | 88 | 6.68 | 1.1272 |
| 2016 | 3 | 13 | 23 | 24 | 19 | 0.3 | 1 | 0.2 | 108.4 | 6.68 | 1.1078 |
| 2016 | 3 | 13 | 23 | 34 | 19 | 0.3 | 1 | 0.21 | 94.5 | 6.68 | 1.2244 |
| 2016 | 3 | 13 | 23 | 44 | 19 | 0.3 | 1 | 0.22 | 90.9 | 6.68 | 1.2827 |
| 2016 | 3 | 13 | 23 | 54 | 19 | 0.3 | 1 | 0.14 | 99.2 | 6.68 | 0.8357 |
| 2016 | 3 | 14 | 0 | 4 | 19 | 0.3 | 1 | 0.13 | 82.9 | 6.68 | 0.7774 |
| 2016 | 3 | 14 | 0 | 14 | 19 | 0.3 | 1 | 0.26 | 94.3 | 6.68 | 1.5353 |
| 2016 | 3 | 14 | 0 | 24 | 19 | 0.3 | 1 | 0.17 | 98.7 | 6.68 | 1.0106 |
| 2016 | 3 | 14 | 0 | 34 | 19 | 0.3 | 1 | 0.14 | 94 | 6.68 | 0.8357 |
| 2016 | 3 | 14 | 0 | 44 | 19 | 0.3 | 1 | 0.18 | 115.1 | 6.68 | 0.9523 |
| 2016 | 3 | 14 | 0 | 54 | 19 | 0.3 | 1 | 0.21 | 98.1 | 6.68 | 1.2244 |
| 2016 | 3 | 14 | 1 | 4 | 19 | 0.3 | 1 | 0.2 | 104.3 | 6.68 | 1.1466 |
| 2016 | 3 | 14 | 1 | 14 | 19 | 0.3 | 1 | 0.18 | 95.2 | 6.68 | 1.0689 |
| 2016 | 3 | 14 | 1 | 24 | 19 | 0.3 | 1 | 0.16 | 114.9 | 6.68 | 0.8357 |
| 2016 | 3 | 14 | 1 | 34 | 19 | 0.3 | 1 | 0.25 | 108.2 | 6.68 | 1.4187 |
| 2016 | 3 | 14 | 1 | 44 | 19 | 0.3 | 1 | 0.3 | 113.2 | 6.68 | 1.6325 |
| 2016 | 3 | 14 | 1 | 54 | 19 | 0.3 | 1 | 0.17 | 114.5 | 6.68 | 0.894 |
| 2016 | 3 | 14 | 2 | 4 | 19 | 0.3 | 1 | 0.15 | 96.2 | 6.68 | 0.894 |
| 2016 | 3 | 14 | 2 | 14 | 19 | 0.3 | 1 | 0.21 | 91.8 | 6.68 | 1.2244 |

Blackrock Return (0208)

| Year | Month | Day | Hour | Minute | Second | CellBegin | CellEnd | Speed | Direction | Area | Flow |
|------|-------|-----|------|--------|--------|-----------|---------|-------|-----------|--------|--------|
| 2016 | 3 | 14 | 2 | 24 | 19 | 0.3 | 1 | 0.13 | 98.7 | 6.68 | 0.758 |
| 2016 | 3 | 14 | 2 | 34 | 19 | 0.3 | 1 | 0.2 | 112 | 6.68 | 1.1078 |
| 2016 | 3 | 14 | 2 | 44 | 19 | 0.3 | 1 | 0.2 | 95.5 | 6.68 | 1.205 |
| 2016 | 3 | 14 | 2 | 54 | 19 | 0.3 | 1 | 0.17 | 96.7 | 6.68 | 0.9912 |
| 2016 | 3 | 14 | 3 | 4 | 19 | 0.3 | 1 | 0.24 | 105 | 6.68 | 1.3799 |
| 2016 | 3 | 14 | 3 | 14 | 19 | 0.3 | 1 | 0.23 | 98.4 | 6.68 | 1.3216 |
| 2016 | 3 | 14 | 3 | 24 | 19 | 0.3 | 1 | 0.24 | 128.8 | 6.68 | 1.0884 |
| 2016 | 3 | 14 | 3 | 34 | 19 | 0.3 | 1 | 0.17 | 114.1 | 6.68 | 0.9134 |
| 2016 | 3 | 14 | 3 | 44 | 19 | 0.3 | 1 | 0.21 | 90 | 6.68 | 1.2438 |
| 2016 | 3 | 14 | 3 | 54 | 19 | 0.3 | 1 | 0.22 | 123.9 | 6.68 | 1.0689 |
| 2016 | 3 | 14 | 4 | 4 | 19 | 0.3 | 1 | 0.2 | 108.4 | 6.68 | 1.1078 |
| 2016 | 3 | 14 | 4 | 14 | 19 | 0.3 | 1 | 0.19 | 110.3 | 6.68 | 1.0495 |
| 2016 | 3 | 14 | 4 | 24 | 19 | 0.3 | 1 | 0.13 | 94.2 | 6.68 | 0.7968 |
| 2016 | 3 | 14 | 4 | 34 | 19 | 0.3 | 1 | 0.24 | 107.2 | 6.68 | 1.3799 |
| 2016 | 3 | 14 | 4 | 44 | 19 | 0.3 | 1 | 0.18 | 93.1 | 6.68 | 1.0884 |
| 2016 | 3 | 14 | 4 | 54 | 19 | 0.3 | 1 | 0.18 | 91.1 | 6.68 | 1.0495 |
| 2016 | 3 | 14 | 5 | 4 | 19 | 0.3 | 1 | 0.2 | 124.2 | 6.68 | 0.9718 |
| 2016 | 3 | 14 | 5 | 14 | 19 | 0.3 | 1 | 0.26 | 112.7 | 6.68 | 1.4382 |
| 2016 | 3 | 14 | 5 | 24 | 19 | 0.3 | 1 | 0.19 | 84.2 | 6.6607 | 1.1431 |
| 2016 | 3 | 14 | 5 | 34 | 19 | 0.3 | 1 | 0.2 | 110.6 | 6.68 | 1.0884 |
| 2016 | 3 | 14 | 5 | 44 | 19 | 0.3 | 1 | 0.22 | 130.8 | 6.68 | 0.9912 |
| 2016 | 3 | 14 | 5 | 54 | 19 | 0.3 | 1 | 0.19 | 110.7 | 6.68 | 1.0301 |
| 2016 | 3 | 14 | 6 | 4 | 19 | 0.3 | 1 | 0.16 | 90 | 6.68 | 0.9523 |
| 2016 | 3 | 14 | 6 | 14 | 19 | 0.3 | 1 | 0.13 | 103 | 6.68 | 0.758 |
| 2016 | 3 | 14 | 6 | 24 | 19 | 0.3 | 1 | 0.2 | 95.6 | 6.68 | 1.1856 |
| 2016 | 3 | 14 | 6 | 34 | 19 | 0.3 | 1 | 0.2 | 90 | 6.68 | 1.1661 |
| 2016 | 3 | 14 | 6 | 44 | 19 | 0.3 | 1 | 0.18 | 80.7 | 6.68 | 1.0689 |
| 2016 | 3 | 14 | 6 | 54 | 19 | 0.3 | 1 | 0.19 | 100.9 | 6.68 | 1.1078 |
| 2016 | 3 | 14 | 7 | 4 | 19 | 0.3 | 1 | 0.14 | 111.3 | 6.68 | 0.7968 |
| 2016 | 3 | 14 | 7 | 14 | 19 | 0.3 | 1 | 0.12 | 121.5 | 6.68 | 0.6025 |
| 2016 | 3 | 14 | 7 | 24 | 19 | 0.3 | 1 | 0.2 | 112.3 | 6.68 | 1.0884 |
| 2016 | 3 | 14 | 7 | 34 | 19 | 0.3 | 1 | 0.16 | 86.5 | 6.68 | 0.9523 |
| 2016 | 3 | 14 | 7 | 44 | 19 | 0.3 | 1 | 0.24 | 110.4 | 6.6994 | 1.3647 |
| 2016 | 3 | 14 | 7 | 54 | 19 | 0.3 | 1 | 0.19 | 115.3 | 6.6994 | 1.0333 |
| 2016 | 3 | 14 | 8 | 4 | 19 | 0.3 | 1 | 0.17 | 98.9 | 6.6994 | 0.9943 |
| 2016 | 3 | 14 | 8 | 14 | 19 | 0.3 | 1 | 0.18 | 90 | 6.6994 | 1.0528 |
| 2016 | 3 | 14 | 8 | 24 | 19 | 0.3 | 1 | 0.14 | 105 | 6.6994 | 0.7993 |
| 2016 | 3 | 14 | 8 | 34 | 19 | 0.3 | 1 | 0.13 | 90 | 6.6994 | 0.7603 |
| 2016 | 3 | 14 | 8 | 44 | 19 | 0.3 | 1 | 0.16 | 106.3 | 6.6994 | 0.9358 |
| 2016 | 3 | 14 | 8 | 54 | 19 | 0.3 | 1 | 0.19 | 113.1 | 6.6994 | 1.0528 |
| 2016 | 3 | 14 | 9 | 4 | 19 | 0.3 | 1 | 0.2 | 84.5 | 6.6994 | 1.2087 |
| 2016 | 3 | 14 | 9 | 14 | 19 | 0.3 | 1 | 0.18 | 72.2 | 6.6994 | 1.0333 |
| 2016 | 3 | 14 | 9 | 24 | 19 | 0.3 | 1 | 0.17 | 105.4 | 6.6994 | 0.9943 |
| 2016 | 3 | 14 | 9 | 34 | 19 | 0.3 | 1 | 0.12 | 90 | 6.6994 | 0.7213 |
| 2016 | 3 | 14 | 9 | 44 | 19 | 0.3 | 1 | 0.15 | 91.2 | 6.6994 | 0.9163 |
| 2016 | 3 | 14 | 9 | 54 | 19 | 0.3 | 1 | 0.21 | 113.3 | 6.6994 | 1.1307 |

Blackrock Return (0208)

| Year | Month | Day | Hour | Minute | Second | CellBegin | CellEnd | Speed | Direction | Area | Flow |
|------|-------|-----|------|--------|--------|-----------|---------|-------|-----------|--------|--------|
| 2016 | 3 | 14 | 10 | 4 | 19 | 0.3 | 1 | 0.11 | 95 | 6.6994 | 0.6628 |
| 2016 | 3 | 14 | 10 | 14 | 19 | 0.3 | 1 | 0.12 | 113.2 | 6.6994 | 0.6823 |
| 2016 | 3 | 14 | 10 | 24 | 19 | 0.3 | 1 | 0.22 | 82.3 | 6.6994 | 1.3062 |
| 2016 | 3 | 14 | 10 | 34 | 19 | 0.3 | 1 | 0.14 | 86 | 6.6994 | 0.8383 |
| 2016 | 3 | 14 | 10 | 44 | 19 | 0.3 | 1 | 0.26 | 68.6 | 6.6994 | 1.4426 |
| 2016 | 3 | 14 | 10 | 54 | 19 | 0.3 | 1 | 0.16 | 65.1 | 6.6994 | 0.8383 |
| 2016 | 3 | 14 | 11 | 4 | 19 | 0.3 | 1 | 0.14 | 106.7 | 6.6994 | 0.7798 |
| 2016 | 3 | 14 | 11 | 14 | 19 | 0.3 | 1 | 0.2 | 62.2 | 6.6994 | 1.0722 |
| 2016 | 3 | 14 | 11 | 24 | 19 | 0.3 | 1 | 0.19 | 100 | 6.6994 | 1.1112 |
| 2016 | 3 | 14 | 11 | 34 | 19 | 0.3 | 1 | 0.13 | 90 | 6.6994 | 0.7798 |
| 2016 | 3 | 14 | 11 | 44 | 19 | 0.3 | 1 | 0.22 | 107.4 | 6.7187 | 1.2515 |
| 2016 | 3 | 14 | 11 | 54 | 19 | 0.3 | 1 | 0.15 | 90 | 6.6994 | 0.8968 |
| 2016 | 3 | 14 | 12 | 4 | 19 | 0.3 | 1 | 0.27 | 87.2 | 6.6994 | 1.6181 |
| 2016 | 3 | 14 | 12 | 14 | 19 | 0.3 | 1 | 0.25 | 86.9 | 6.7187 | 1.4666 |
| 2016 | 3 | 14 | 12 | 24 | 19 | 0.3 | 1 | 0.19 | 90 | 6.6994 | 1.1307 |
| 2016 | 3 | 14 | 12 | 34 | 19 | 0.3 | 1 | 0.09 | 90 | 6.7187 | 0.5475 |
| 2016 | 3 | 14 | 12 | 44 | 19 | 0.3 | 1 | 0.17 | 82.3 | 6.7187 | 1.0169 |
| 2016 | 3 | 14 | 12 | 54 | 19 | 0.3 | 1 | 0.19 | 86 | 6.7187 | 1.1146 |
| 2016 | 3 | 14 | 13 | 4 | 19 | 0.3 | 1 | 0.23 | 72.3 | 6.7381 | 1.2946 |
| 2016 | 3 | 14 | 13 | 14 | 19 | 0.3 | 1 | 0.17 | 74.6 | 6.7381 | 1.0004 |
| 2016 | 3 | 14 | 13 | 24 | 19 | 0.3 | 1 | 0.24 | 66.9 | 6.7381 | 1.3338 |
| 2016 | 3 | 14 | 13 | 34 | 19 | 0.3 | 1 | 0.11 | 93.4 | 6.7381 | 0.6669 |
| 2016 | 3 | 14 | 13 | 44 | 19 | 0.3 | 1 | 0.23 | 88.3 | 6.7381 | 1.3534 |
| 2016 | 3 | 14 | 13 | 54 | 19 | 0.3 | 1 | 0.18 | 61.6 | 6.7381 | 0.9415 |
| 2016 | 3 | 14 | 14 | 4 | 19 | 0.3 | 1 | 0.2 | 91.8 | 6.7574 | 1.2199 |
| 2016 | 3 | 14 | 14 | 14 | 19 | 0.3 | 1 | 0.19 | 87 | 6.7381 | 1.1377 |
| 2016 | 3 | 14 | 14 | 24 | 19 | 0.3 | 1 | 0.26 | 73.2 | 6.7574 | 1.4953 |
| 2016 | 3 | 14 | 14 | 34 | 19 | 0.3 | 1 | 0.22 | 71.6 | 6.7574 | 1.2395 |
| 2016 | 3 | 14 | 14 | 44 | 19 | 0.3 | 1 | 0.26 | 93.7 | 6.7574 | 1.5347 |
| 2016 | 3 | 14 | 14 | 54 | 19 | 0.3 | 1 | 0.18 | 73.9 | 6.7768 | 1.0262 |
| 2016 | 3 | 14 | 15 | 4 | 19 | 0.3 | 1 | 0.18 | 69 | 6.7574 | 1.0231 |
| 2016 | 3 | 14 | 15 | 14 | 19 | 0.3 | 1 | 0.29 | 86.1 | 6.7768 | 1.7367 |
| 2016 | 3 | 14 | 15 | 24 | 19 | 0.3 | 1 | 0.19 | 74.1 | 6.7574 | 1.1018 |
| 2016 | 3 | 14 | 15 | 34 | 19 | 0.3 | 1 | 0.16 | 79.4 | 6.7768 | 0.9473 |
| 2016 | 3 | 14 | 15 | 44 | 19 | 0.3 | 1 | 0.2 | 67.3 | 6.7768 | 1.0854 |
| 2016 | 3 | 14 | 15 | 54 | 19 | 0.3 | 1 | 0.26 | 74.1 | 6.7768 | 1.5196 |
| 2016 | 3 | 14 | 16 | 4 | 19 | 0.3 | 1 | 0.23 | 68.7 | 6.7574 | 1.2592 |
| 2016 | 3 | 14 | 16 | 14 | 19 | 0.3 | 1 | 0.23 | 69.5 | 6.7768 | 1.3223 |
| 2016 | 3 | 14 | 16 | 24 | 19 | 0.3 | 1 | 0.18 | 73.2 | 6.7768 | 1.046 |
| 2016 | 3 | 14 | 16 | 34 | 19 | 0.3 | 1 | 0.25 | 83.2 | 6.7768 | 1.4999 |
| 2016 | 3 | 14 | 16 | 44 | 19 | 0.3 | 1 | 0.23 | 87.6 | 6.7768 | 1.4012 |
| 2016 | 3 | 14 | 16 | 54 | 19 | 0.3 | 1 | 0.26 | 59.5 | 6.7962 | 1.3461 |
| 2016 | 3 | 14 | 17 | 4 | 19 | 0.3 | 1 | 0.23 | 63.8 | 6.7962 | 1.2471 |
| 2016 | 3 | 14 | 17 | 14 | 19 | 0.3 | 1 | 0.25 | 75.8 | 6.7962 | 1.4847 |
| 2016 | 3 | 14 | 17 | 24 | 19 | 0.3 | 1 | 0.22 | 82.3 | 6.7962 | 1.3263 |
| 2016 | 3 | 14 | 17 | 34 | 19 | 0.3 | 1 | 0.26 | 72 | 6.7962 | 1.4649 |

Blackrock Return (0208)

| Year | Month | Day | Hour | Minute | Second | CellBegin | CellEnd | Speed | Direction | Area | Flow |
|------|-------|-----|------|--------|--------|-----------|---------|-------|-----------|--------|--------|
| 2016 | 3 | 14 | 17 | 44 | 19 | 0.3 | 1 | 0.18 | 79.5 | 6.7962 | 1.069 |
| 2016 | 3 | 14 | 17 | 54 | 19 | 0.3 | 1 | 0.24 | 68.6 | 6.7962 | 1.3659 |
| 2016 | 3 | 14 | 18 | 4 | 19 | 0.3 | 1 | 0.25 | 90 | 6.7962 | 1.4847 |
| 2016 | 3 | 14 | 18 | 14 | 19 | 0.3 | 1 | 0.2 | 97.7 | 6.7962 | 1.168 |
| 2016 | 3 | 14 | 18 | 24 | 19 | 0.3 | 1 | 0.21 | 90.9 | 6.7962 | 1.2669 |
| 2016 | 3 | 14 | 18 | 34 | 19 | 0.3 | 1 | 0.24 | 86.1 | 6.7962 | 1.4649 |
| 2016 | 3 | 14 | 18 | 44 | 19 | 0.3 | 1 | 0.26 | 78.6 | 6.7962 | 1.5639 |
| 2016 | 3 | 14 | 18 | 54 | 19 | 0.3 | 1 | 0.23 | 81.8 | 6.7962 | 1.3659 |
| 2016 | 3 | 14 | 19 | 4 | 19 | 0.3 | 1 | 0.29 | 89.3 | 6.7962 | 1.742 |
| 2016 | 3 | 14 | 19 | 14 | 19 | 0.3 | 1 | 0.22 | 67.6 | 6.7962 | 1.2471 |
| 2016 | 3 | 14 | 19 | 24 | 19 | 0.3 | 1 | 0.29 | 87.4 | 6.8155 | 1.7275 |
| 2016 | 3 | 14 | 19 | 34 | 19 | 0.3 | 1 | 0.27 | 61.9 | 6.8155 | 1.4495 |
| 2016 | 3 | 14 | 19 | 44 | 19 | 0.3 | 1 | 0.26 | 91.4 | 6.8155 | 1.5885 |
| 2016 | 3 | 14 | 19 | 54 | 19 | 0.3 | 1 | 0.23 | 72.8 | 6.8155 | 1.3502 |
| 2016 | 3 | 14 | 20 | 4 | 19 | 0.3 | 1 | 0.31 | 80.7 | 6.8155 | 1.8268 |
| 2016 | 3 | 14 | 20 | 14 | 19 | 0.3 | 1 | 0.21 | 77.7 | 6.8349 | 1.2747 |
| 2016 | 3 | 14 | 20 | 24 | 19 | 0.3 | 1 | 0.26 | 83.5 | 6.8542 | 1.5782 |
| 2016 | 3 | 14 | 20 | 34 | 19 | 0.3 | 1 | 0.27 | 93.5 | 6.8736 | 1.6431 |
| 2016 | 3 | 14 | 20 | 44 | 19 | 0.3 | 1 | 0.29 | 69.5 | 6.8929 | 1.6682 |
| 2016 | 3 | 14 | 20 | 54 | 19 | 0.3 | 1 | 0.28 | 81.2 | 6.8929 | 1.6883 |
| 2016 | 3 | 14 | 21 | 4 | 19 | 0.3 | 1 | 0.25 | 75.4 | 6.8929 | 1.4672 |
| 2016 | 3 | 14 | 21 | 14 | 19 | 0.3 | 1 | 0.27 | 73.1 | 6.8929 | 1.5878 |
| 2016 | 3 | 14 | 21 | 24 | 19 | 0.3 | 1 | 0.24 | 81.4 | 6.8929 | 1.4672 |
| 2016 | 3 | 14 | 21 | 34 | 19 | 0.3 | 1 | 0.24 | 102.7 | 6.8929 | 1.427 |
| 2016 | 3 | 14 | 21 | 44 | 19 | 0.3 | 1 | 0.24 | 97.1 | 6.9123 | 1.4515 |
| 2016 | 3 | 14 | 21 | 54 | 19 | 0.3 | 1 | 0.25 | 80.9 | 6.9123 | 1.512 |
| 2016 | 3 | 14 | 22 | 4 | 19 | 0.3 | 1 | 0.27 | 92.8 | 6.9123 | 1.6531 |
| 2016 | 3 | 14 | 22 | 14 | 19 | 0.3 | 1 | 0.22 | 85.8 | 6.9123 | 1.3708 |
| 2016 | 3 | 14 | 22 | 24 | 19 | 0.3 | 1 | 0.18 | 91.1 | 6.9123 | 1.0886 |
| 2016 | 3 | 14 | 22 | 34 | 19 | 0.3 | 1 | 0.29 | 80.2 | 6.9123 | 1.7539 |
| 2016 | 3 | 14 | 22 | 44 | 19 | 0.3 | 1 | 0.16 | 90 | 6.9123 | 0.9677 |
| 2016 | 3 | 14 | 22 | 54 | 19 | 0.3 | 1 | 0.29 | 100.4 | 6.9123 | 1.7539 |
| 2016 | 3 | 14 | 23 | 4 | 19 | 0.3 | 1 | 0.21 | 98.3 | 6.9123 | 1.2499 |
| 2016 | 3 | 14 | 23 | 14 | 19 | 0.3 | 1 | 0.26 | 104 | 6.9123 | 1.5321 |
| 2016 | 3 | 14 | 23 | 24 | 19 | 0.3 | 1 | 0.34 | 112.1 | 6.9123 | 1.9353 |
| 2016 | 3 | 14 | 23 | 34 | 19 | 0.3 | 1 | 0.28 | 81.2 | 6.9123 | 1.6934 |
| 2016 | 3 | 14 | 23 | 44 | 19 | 0.3 | 1 | 0.16 | 90 | 6.9123 | 0.9878 |
| 2016 | 3 | 14 | 23 | 54 | 19 | 0.3 | 1 | 0.25 | 108.2 | 6.9123 | 1.4717 |
| 2016 | 3 | 15 | 0 | 4 | 19 | 0.3 | 1 | 0.22 | 96 | 6.9123 | 1.3507 |
| 2016 | 3 | 15 | 0 | 14 | 19 | 0.3 | 1 | 0.27 | 106 | 6.9123 | 1.6128 |
| 2016 | 3 | 15 | 0 | 24 | 19 | 0.3 | 1 | 0.21 | 103.6 | 6.9123 | 1.2499 |
| 2016 | 3 | 15 | 0 | 34 | 19 | 0.3 | 1 | 0.21 | 122.2 | 6.9123 | 1.0887 |
| 2016 | 3 | 15 | 0 | 44 | 19 | 0.3 | 1 | 0.24 | 99.3 | 6.9123 | 1.4717 |
| 2016 | 3 | 15 | 0 | 54 | 19 | 0.3 | 1 | 0.23 | 86 | 6.9123 | 1.4314 |
| 2016 | 3 | 15 | 1 | 4 | 19 | 0.3 | 1 | 0.19 | 77.9 | 6.9123 | 1.129 |
| 2016 | 3 | 15 | 1 | 14 | 19 | 0.3 | 1 | 0.29 | 99.2 | 6.9123 | 1.7338 |

Blackrock Return (0208)

| Year | Month | Day | Hour | Minute | Second | CellBegin | CellEnd | Speed | Direction | Area | Flow |
|------|-------|-----|------|--------|--------|-----------|---------|-------|-----------|--------|--------|
| 2016 | 3 | 15 | 1 | 24 | 19 | 0.3 | 1 | 0.22 | 85.8 | 6.9123 | 1.3709 |
| 2016 | 3 | 15 | 1 | 34 | 19 | 0.3 | 1 | 0.26 | 87.1 | 6.9123 | 1.5725 |
| 2016 | 3 | 15 | 1 | 44 | 19 | 0.3 | 1 | 0.24 | 100.9 | 6.9316 | 1.4761 |
| 2016 | 3 | 15 | 1 | 54 | 19 | 0.3 | 1 | 0.18 | 83.9 | 6.9123 | 1.129 |
| 2016 | 3 | 15 | 2 | 4 | 19 | 0.3 | 1 | 0.27 | 108.2 | 6.9316 | 1.5975 |
| 2016 | 3 | 15 | 2 | 14 | 19 | 0.3 | 1 | 0.27 | 98.4 | 6.9316 | 1.6379 |
| 2016 | 3 | 15 | 2 | 24 | 19 | 0.3 | 1 | 0.3 | 97 | 6.9316 | 1.8199 |
| 2016 | 3 | 15 | 2 | 34 | 19 | 0.3 | 1 | 0.28 | 116 | 6.9316 | 1.5772 |
| 2016 | 3 | 15 | 2 | 44 | 19 | 0.3 | 1 | 0.2 | 112 | 6.9316 | 1.1526 |
| 2016 | 3 | 15 | 2 | 54 | 19 | 0.3 | 1 | 0.23 | 97.2 | 6.9316 | 1.4357 |
| 2016 | 3 | 15 | 3 | 4 | 19 | 0.3 | 1 | 0.25 | 100.6 | 6.9316 | 1.5166 |
| 2016 | 3 | 15 | 3 | 14 | 19 | 0.3 | 1 | 0.25 | 90 | 6.9123 | 1.5121 |
| 2016 | 3 | 15 | 3 | 24 | 19 | 0.3 | 1 | 0.23 | 99.7 | 6.9123 | 1.4113 |
| 2016 | 3 | 15 | 3 | 34 | 19 | 0.3 | 1 | 0.23 | 93.3 | 6.9316 | 1.4155 |
| 2016 | 3 | 15 | 3 | 44 | 19 | 0.3 | 1 | 0.27 | 101 | 6.9123 | 1.6532 |
| 2016 | 3 | 15 | 3 | 54 | 19 | 0.3 | 1 | 0.25 | 101.3 | 6.9316 | 1.5166 |
| 2016 | 3 | 15 | 4 | 4 | 19 | 0.3 | 1 | 0.35 | 97.6 | 6.9123 | 2.1169 |
| 2016 | 3 | 15 | 4 | 14 | 19 | 0.3 | 1 | 0.24 | 109.9 | 6.9123 | 1.3911 |
| 2016 | 3 | 15 | 4 | 24 | 19 | 0.3 | 1 | 0.21 | 104.5 | 6.9316 | 1.2537 |
| 2016 | 3 | 15 | 4 | 34 | 19 | 0.3 | 1 | 0.21 | 105.6 | 6.9316 | 1.2335 |
| 2016 | 3 | 15 | 4 | 44 | 19 | 0.3 | 1 | 0.24 | 93.1 | 6.9316 | 1.4762 |
| 2016 | 3 | 15 | 4 | 54 | 19 | 0.3 | 1 | 0.23 | 86 | 6.9316 | 1.4357 |
| 2016 | 3 | 15 | 5 | 4 | 19 | 0.3 | 1 | 0.23 | 117.7 | 6.9316 | 1.2335 |
| 2016 | 3 | 15 | 5 | 14 | 19 | 0.3 | 1 | 0.26 | 102.6 | 6.9316 | 1.5368 |
| 2016 | 3 | 15 | 5 | 24 | 19 | 0.3 | 1 | 0.2 | 115.7 | 6.9316 | 1.092 |
| 2016 | 3 | 15 | 5 | 34 | 19 | 0.3 | 1 | 0.28 | 109.3 | 6.9316 | 1.6177 |
| 2016 | 3 | 15 | 5 | 44 | 19 | 0.3 | 1 | 0.2 | 104.9 | 6.9316 | 1.2133 |
| 2016 | 3 | 15 | 5 | 54 | 19 | 0.3 | 1 | 0.24 | 93.1 | 6.9316 | 1.4762 |
| 2016 | 3 | 15 | 6 | 4 | 19 | 0.3 | 1 | 0.25 | 98.3 | 6.9316 | 1.5166 |
| 2016 | 3 | 15 | 6 | 14 | 19 | 0.3 | 1 | 0.19 | 115.3 | 6.9316 | 1.0717 |
| 2016 | 3 | 15 | 6 | 24 | 19 | 0.3 | 1 | 0.27 | 114 | 6.9316 | 1.4964 |
| 2016 | 3 | 15 | 6 | 34 | 19 | 0.3 | 1 | 0.25 | 96.1 | 6.9316 | 1.5166 |
| 2016 | 3 | 15 | 6 | 44 | 19 | 0.3 | 1 | 0.23 | 90 | 6.9316 | 1.4357 |
| 2016 | 3 | 15 | 6 | 54 | 19 | 0.3 | 1 | 0.32 | 93.5 | 6.9316 | 1.9817 |
| 2016 | 3 | 15 | 7 | 4 | 19 | 0.3 | 1 | 0.2 | 90 | 6.9316 | 1.2133 |
| 2016 | 3 | 15 | 7 | 14 | 19 | 0.3 | 1 | 0.29 | 92.6 | 6.9316 | 1.7795 |
| 2016 | 3 | 15 | 7 | 24 | 19 | 0.3 | 1 | 0.24 | 89.2 | 6.9316 | 1.4762 |
| 2016 | 3 | 15 | 7 | 34 | 19 | 0.3 | 1 | 0.31 | 104.9 | 6.9316 | 1.82 |
| 2016 | 3 | 15 | 7 | 44 | 19 | 0.3 | 1 | 0.22 | 102.8 | 6.9316 | 1.3346 |
| 2016 | 3 | 15 | 7 | 54 | 19 | 0.3 | 1 | 0.21 | 90 | 6.9316 | 1.3144 |
| 2016 | 3 | 15 | 8 | 4 | 19 | 0.3 | 1 | 0.26 | 87.1 | 6.9316 | 1.5773 |
| 2016 | 3 | 15 | 8 | 14 | 19 | 0.3 | 1 | 0.23 | 97.5 | 6.9316 | 1.3751 |
| 2016 | 3 | 15 | 8 | 24 | 19 | 0.3 | 1 | 0.27 | 88.6 | 6.9316 | 1.638 |
| 2016 | 3 | 15 | 8 | 34 | 19 | 0.3 | 1 | 0.26 | 94.3 | 6.9316 | 1.5975 |
| 2016 | 3 | 15 | 8 | 44 | 19 | 0.3 | 1 | 0.23 | 106.4 | 6.9316 | 1.3751 |
| 2016 | 3 | 15 | 8 | 54 | 19 | 0.3 | 1 | 0.27 | 103.5 | 6.9316 | 1.5975 |

Blackrock Return (0208)

| Year | Month | Day | Hour | Minute | Second | CellBegin | CellEnd | Speed | Direction | Area | Flow |
|------|-------|-----|------|--------|--------|-----------|---------|-------|-----------|--------|--------|
| 2016 | 3 | 15 | 9 | 4 | 19 | 0.3 | 1 | 0.21 | 88.2 | 6.9316 | 1.274 |
| 2016 | 3 | 15 | 9 | 14 | 19 | 0.3 | 1 | 0.28 | 87.3 | 6.9316 | 1.6986 |
| 2016 | 3 | 15 | 9 | 24 | 19 | 0.3 | 1 | 0.19 | 100.1 | 6.9316 | 1.1324 |
| 2016 | 3 | 15 | 9 | 34 | 19 | 0.3 | 1 | 0.24 | 77.5 | 6.9123 | 1.4516 |
| 2016 | 3 | 15 | 9 | 44 | 19 | 0.3 | 1 | 0.2 | 97.6 | 6.9123 | 1.2097 |
| 2016 | 3 | 15 | 9 | 54 | 19 | 0.3 | 1 | 0.21 | 78.5 | 6.9123 | 1.2903 |
| 2016 | 3 | 15 | 10 | 4 | 19 | 0.3 | 1 | 0.22 | 99.3 | 6.8929 | 1.3467 |
| 2016 | 3 | 15 | 10 | 14 | 19 | 0.3 | 1 | 0.31 | 82 | 6.8929 | 1.8693 |
| 2016 | 3 | 15 | 10 | 24 | 19 | 0.3 | 1 | 0.23 | 81.1 | 6.8929 | 1.407 |
| 2016 | 3 | 15 | 10 | 34 | 19 | 0.3 | 1 | 0.26 | 99.6 | 6.9123 | 1.5524 |
| 2016 | 3 | 15 | 10 | 44 | 19 | 0.3 | 1 | 0.25 | 92.2 | 6.8929 | 1.5477 |
| 2016 | 3 | 15 | 10 | 54 | 19 | 0.3 | 1 | 0.21 | 80.2 | 6.9123 | 1.2903 |
| 2016 | 3 | 15 | 11 | 4 | 19 | 0.3 | 1 | 0.28 | 83.9 | 6.9123 | 1.6935 |
| 2016 | 3 | 15 | 11 | 14 | 19 | 0.3 | 1 | 0.21 | 60.3 | 6.9123 | 1.129 |
| 2016 | 3 | 15 | 11 | 24 | 19 | 0.3 | 1 | 0.23 | 89.2 | 6.9123 | 1.4314 |
| 2016 | 3 | 15 | 11 | 34 | 19 | 0.3 | 1 | 0.24 | 103.7 | 6.9123 | 1.4112 |
| 2016 | 3 | 15 | 11 | 44 | 19 | 0.3 | 1 | 0.24 | 95.5 | 6.9123 | 1.4717 |
| 2016 | 3 | 15 | 11 | 54 | 19 | 0.3 | 1 | 0.27 | 93.5 | 6.8929 | 1.628 |
| 2016 | 3 | 15 | 12 | 4 | 19 | 0.3 | 1 | 0.21 | 92.7 | 6.8929 | 1.2864 |
| 2016 | 3 | 15 | 12 | 14 | 19 | 0.3 | 1 | 0.24 | 68.3 | 6.8929 | 1.3667 |
| 2016 | 3 | 15 | 12 | 24 | 19 | 0.3 | 1 | 0.29 | 78.3 | 6.8542 | 1.7381 |
| 2016 | 3 | 15 | 12 | 34 | 19 | 0.3 | 1 | 0.32 | 84.1 | 6.8542 | 1.9379 |
| 2016 | 3 | 15 | 12 | 44 | 19 | 0.3 | 1 | 0.3 | 81.3 | 6.8349 | 1.8125 |
| 2016 | 3 | 15 | 12 | 54 | 19 | 0.3 | 1 | 0.26 | 65.4 | 6.8349 | 1.4341 |
| 2016 | 3 | 15 | 13 | 4 | 19 | 0.3 | 1 | 0.27 | 86.6 | 6.8349 | 1.6531 |
| 2016 | 3 | 15 | 13 | 14 | 19 | 0.3 | 1 | 0.26 | 82.1 | 6.8155 | 1.5687 |
| 2016 | 3 | 15 | 13 | 24 | 19 | 0.3 | 1 | 0.31 | 84.5 | 6.8155 | 1.8467 |
| 2016 | 3 | 15 | 13 | 34 | 19 | 0.3 | 1 | 0.3 | 72.8 | 6.8155 | 1.7275 |
| 2016 | 3 | 15 | 13 | 44 | 19 | 0.3 | 1 | 0.26 | 90 | 6.8155 | 1.5488 |
| 2016 | 3 | 15 | 13 | 54 | 19 | 0.3 | 1 | 0.31 | 87.5 | 6.8349 | 1.8523 |
| 2016 | 3 | 15 | 14 | 4 | 19 | 0.3 | 1 | 0.22 | 76 | 6.8155 | 1.2708 |
| 2016 | 3 | 15 | 14 | 14 | 19 | 0.3 | 1 | 0.31 | 61.8 | 6.8155 | 1.6282 |
| 2016 | 3 | 15 | 14 | 24 | 19 | 0.3 | 1 | 0.26 | 79.7 | 6.8349 | 1.5336 |
| 2016 | 3 | 15 | 14 | 34 | 19 | 0.3 | 1 | 0.33 | 70.1 | 6.8155 | 1.8665 |
| 2016 | 3 | 15 | 14 | 44 | 19 | 0.3 | 1 | 0.27 | 87.2 | 6.8349 | 1.6332 |
| 2016 | 3 | 15 | 14 | 54 | 19 | 0.3 | 1 | 0.21 | 58.3 | 6.8349 | 1.0954 |
| 2016 | 3 | 15 | 15 | 4 | 19 | 0.3 | 1 | 0.29 | 71 | 6.8542 | 1.6781 |
| 2016 | 3 | 15 | 15 | 14 | 19 | 0.3 | 1 | 0.27 | 80.3 | 6.8349 | 1.6331 |
| 2016 | 3 | 15 | 15 | 24 | 19 | 0.3 | 1 | 0.29 | 91.3 | 6.8349 | 1.7725 |
| 2016 | 3 | 15 | 15 | 34 | 19 | 0.3 | 1 | 0.24 | 96.9 | 6.8542 | 1.4783 |
| 2016 | 3 | 15 | 15 | 44 | 19 | 0.3 | 1 | 0.19 | 84.1 | 6.8542 | 1.1586 |
| 2016 | 3 | 15 | 15 | 54 | 19 | 0.3 | 1 | 0.29 | 71 | 6.8542 | 1.678 |
| 2016 | 3 | 15 | 16 | 4 | 19 | 0.3 | 1 | 0.31 | 68.7 | 6.8349 | 1.7327 |
| 2016 | 3 | 15 | 16 | 14 | 19 | 0.3 | 1 | 0.23 | 75.8 | 6.8349 | 1.3344 |
| 2016 | 3 | 15 | 16 | 24 | 19 | 0.3 | 1 | 0.32 | 85.9 | 6.8349 | 1.9318 |
| 2016 | 3 | 15 | 16 | 34 | 19 | 0.3 | 1 | 0.2 | 71 | 6.8349 | 1.1551 |

Blackrock Return (0208)

| Year | Month | Day | Hour | Minute | Second | CellBegin | CellEnd | Speed | Direction | Area | Flow |
|------|-------|-----|------|--------|--------|-----------|---------|-------|-----------|--------|--------|
| 2016 | 3 | 15 | 16 | 44 | 19 | 0.3 | 1 | 0.28 | 85.2 | 6.8349 | 1.6729 |
| 2016 | 3 | 15 | 16 | 54 | 19 | 0.3 | 1 | 0.27 | 69 | 6.8349 | 1.5534 |
| 2016 | 3 | 15 | 17 | 4 | 19 | 0.3 | 1 | 0.33 | 50.3 | 6.8349 | 1.5335 |
| 2016 | 3 | 15 | 17 | 14 | 19 | 0.3 | 1 | 0.27 | 64.7 | 6.8349 | 1.4738 |
| 2016 | 3 | 15 | 17 | 24 | 19 | 0.3 | 1 | 0.3 | 74.1 | 6.8542 | 1.7579 |
| 2016 | 3 | 15 | 17 | 34 | 19 | 0.3 | 1 | 0.28 | 76.6 | 6.8349 | 1.6729 |
| 2016 | 3 | 15 | 17 | 44 | 19 | 0.3 | 1 | 0.28 | 67.9 | 6.8542 | 1.5781 |
| 2016 | 3 | 15 | 17 | 54 | 19 | 0.3 | 1 | 0.32 | 78 | 6.8349 | 1.8721 |
| 2016 | 3 | 15 | 18 | 4 | 19 | 0.3 | 1 | 0.31 | 76.4 | 6.8542 | 1.8179 |
| 2016 | 3 | 15 | 18 | 14 | 19 | 0.3 | 1 | 0.3 | 88.1 | 6.8542 | 1.8179 |
| 2016 | 3 | 15 | 18 | 24 | 19 | 0.3 | 1 | 0.29 | 84.2 | 6.8542 | 1.7779 |
| 2016 | 3 | 15 | 18 | 34 | 19 | 0.3 | 1 | 0.24 | 93.2 | 6.8349 | 1.434 |
| 2016 | 3 | 15 | 18 | 44 | 19 | 0.3 | 1 | 0.22 | 85.7 | 6.8349 | 1.3145 |
| 2016 | 3 | 15 | 18 | 54 | 19 | 0.3 | 1 | 0.31 | 90 | 6.8349 | 1.8721 |
| 2016 | 3 | 15 | 19 | 4 | 19 | 0.3 | 1 | 0.24 | 94.7 | 6.8349 | 1.4539 |
| 2016 | 3 | 15 | 19 | 14 | 19 | 0.3 | 1 | 0.31 | 93.7 | 6.8349 | 1.8522 |
| 2016 | 3 | 15 | 19 | 24 | 19 | 0.3 | 1 | 0.28 | 96 | 6.8349 | 1.7128 |
| 2016 | 3 | 15 | 19 | 34 | 19 | 0.3 | 1 | 0.23 | 95.7 | 6.8155 | 1.3899 |
| 2016 | 3 | 15 | 19 | 44 | 19 | 0.3 | 1 | 0.23 | 98.1 | 6.8155 | 1.3899 |
| 2016 | 3 | 15 | 19 | 54 | 19 | 0.3 | 1 | 0.25 | 109.4 | 6.8155 | 1.4098 |
| 2016 | 3 | 15 | 20 | 4 | 19 | 0.3 | 1 | 0.31 | 87.5 | 6.8155 | 1.8466 |
| 2016 | 3 | 15 | 20 | 14 | 19 | 0.3 | 1 | 0.33 | 83.2 | 6.8155 | 1.9856 |
| 2016 | 3 | 15 | 20 | 24 | 19 | 0.3 | 1 | 0.32 | 81.6 | 6.8155 | 1.8863 |
| 2016 | 3 | 15 | 20 | 34 | 19 | 0.3 | 1 | 0.26 | 108 | 6.8155 | 1.4694 |
| 2016 | 3 | 15 | 20 | 44 | 19 | 0.3 | 1 | 0.27 | 95.5 | 6.8155 | 1.6481 |
| 2016 | 3 | 15 | 20 | 54 | 19 | 0.3 | 1 | 0.32 | 72.7 | 6.8155 | 1.8466 |
| 2016 | 3 | 15 | 21 | 4 | 19 | 0.3 | 1 | 0.28 | 86 | 6.8155 | 1.7076 |
| 2016 | 3 | 15 | 21 | 14 | 19 | 0.3 | 1 | 0.28 | 86.6 | 6.8155 | 1.6679 |
| 2016 | 3 | 15 | 21 | 24 | 19 | 0.3 | 1 | 0.23 | 90 | 6.8349 | 1.3743 |
| 2016 | 3 | 15 | 21 | 34 | 19 | 0.3 | 1 | 0.29 | 87.4 | 6.8155 | 1.7672 |
| 2016 | 3 | 15 | 21 | 44 | 19 | 0.3 | 1 | 0.26 | 103 | 6.8155 | 1.5488 |
| 2016 | 3 | 15 | 21 | 54 | 19 | 0.3 | 1 | 0.31 | 99.2 | 6.8349 | 1.8523 |
| 2016 | 3 | 15 | 22 | 4 | 19 | 0.3 | 1 | 0.28 | 107.2 | 6.8349 | 1.6133 |
| 2016 | 3 | 15 | 22 | 14 | 19 | 0.3 | 1 | 0.26 | 87.1 | 6.8542 | 1.5782 |
| 2016 | 3 | 15 | 22 | 24 | 19 | 0.3 | 1 | 0.16 | 100.8 | 6.8736 | 0.9418 |
| 2016 | 3 | 15 | 22 | 34 | 19 | 0.3 | 1 | 0.24 | 119.4 | 6.8736 | 1.2824 |
| 2016 | 3 | 15 | 22 | 44 | 19 | 0.3 | 1 | 0.25 | 100.6 | 6.8929 | 1.5074 |
| 2016 | 3 | 15 | 22 | 54 | 19 | 0.3 | 1 | 0.24 | 97.7 | 6.8929 | 1.4873 |
| 2016 | 3 | 15 | 23 | 4 | 19 | 0.3 | 1 | 0.26 | 97.2 | 6.8929 | 1.5878 |
| 2016 | 3 | 15 | 23 | 14 | 19 | 0.3 | 1 | 0.28 | 92 | 6.8929 | 1.7285 |
| 2016 | 3 | 15 | 23 | 24 | 19 | 0.3 | 1 | 0.24 | 101 | 6.8929 | 1.4471 |
| 2016 | 3 | 15 | 23 | 34 | 19 | 0.3 | 1 | 0.28 | 113.8 | 6.8929 | 1.5476 |
| 2016 | 3 | 15 | 23 | 44 | 19 | 0.3 | 1 | 0.28 | 98.2 | 6.8929 | 1.6682 |
| 2016 | 3 | 15 | 23 | 54 | 19 | 0.3 | 1 | 0.25 | 103.9 | 6.8929 | 1.4672 |
| 2016 | 3 | 16 | 0 | 4 | 19 | 0.3 | 1 | 0.27 | 101.2 | 6.8929 | 1.628 |
| 2016 | 3 | 16 | 0 | 14 | 19 | 0.3 | 1 | 0.26 | 101.7 | 6.8929 | 1.5476 |

Blackrock Return (0208)

| Year | Month | Day | Hour | Minute | Second | CellBegin | CellEnd | Speed | Direction | Area | Flow |
|------|-------|-----|------|--------|--------|-----------|---------|-------|-----------|--------|--------|
| 2016 | 3 | 16 | 0 | 24 | 19 | 0.3 | 1 | 0.29 | 102.9 | 6.8929 | 1.7486 |
| 2016 | 3 | 16 | 0 | 34 | 19 | 0.3 | 1 | 0.23 | 87.6 | 6.8929 | 1.427 |
| 2016 | 3 | 16 | 0 | 44 | 19 | 0.3 | 1 | 0.38 | 101 | 6.8929 | 2.2712 |
| 2016 | 3 | 16 | 0 | 54 | 19 | 0.3 | 1 | 0.22 | 87.4 | 6.8929 | 1.3466 |
| 2016 | 3 | 16 | 1 | 4 | 19 | 0.3 | 1 | 0.22 | 107.6 | 6.8929 | 1.2662 |
| 2016 | 3 | 16 | 1 | 14 | 19 | 0.3 | 1 | 0.23 | 100.7 | 6.8929 | 1.3868 |
| 2016 | 3 | 16 | 1 | 24 | 19 | 0.3 | 1 | 0.25 | 105.3 | 6.8929 | 1.4672 |
| 2016 | 3 | 16 | 1 | 34 | 19 | 0.3 | 1 | 0.17 | 95.4 | 6.8929 | 1.0653 |
| 2016 | 3 | 16 | 1 | 44 | 19 | 0.3 | 1 | 0.22 | 103.6 | 6.8929 | 1.3266 |
| 2016 | 3 | 16 | 1 | 54 | 19 | 0.3 | 1 | 0.21 | 90 | 6.8929 | 1.2663 |
| 2016 | 3 | 16 | 2 | 4 | 19 | 0.3 | 1 | 0.21 | 97.1 | 6.8929 | 1.2864 |
| 2016 | 3 | 16 | 2 | 14 | 19 | 0.3 | 1 | 0.24 | 101 | 6.8929 | 1.4472 |
| 2016 | 3 | 16 | 2 | 24 | 19 | 0.3 | 1 | 0.26 | 90 | 6.8929 | 1.5678 |
| 2016 | 3 | 16 | 2 | 34 | 19 | 0.3 | 1 | 0.16 | 92.4 | 6.8929 | 0.9648 |
| 2016 | 3 | 16 | 2 | 44 | 19 | 0.3 | 1 | 0.26 | 93.6 | 6.8929 | 1.608 |
| 2016 | 3 | 16 | 2 | 54 | 19 | 0.3 | 1 | 0.28 | 100 | 6.8929 | 1.7085 |
| 2016 | 3 | 16 | 3 | 4 | 19 | 0.3 | 1 | 0.18 | 82.5 | 6.8929 | 1.0653 |
| 2016 | 3 | 16 | 3 | 14 | 19 | 0.3 | 1 | 0.25 | 91.5 | 6.8929 | 1.5075 |
| 2016 | 3 | 16 | 3 | 24 | 19 | 0.3 | 1 | 0.24 | 94 | 6.8929 | 1.4472 |
| 2016 | 3 | 16 | 3 | 34 | 19 | 0.3 | 1 | 0.25 | 94.5 | 6.8929 | 1.5276 |
| 2016 | 3 | 16 | 3 | 44 | 19 | 0.3 | 1 | 0.22 | 95.1 | 6.8929 | 1.3467 |
| 2016 | 3 | 16 | 3 | 54 | 19 | 0.3 | 1 | 0.28 | 96.6 | 6.8929 | 1.7286 |
| 2016 | 3 | 16 | 4 | 4 | 19 | 0.3 | 1 | 0.29 | 84.9 | 6.8929 | 1.7889 |
| 2016 | 3 | 16 | 4 | 14 | 19 | 0.3 | 1 | 0.28 | 116.9 | 6.8929 | 1.5477 |
| 2016 | 3 | 16 | 4 | 24 | 19 | 0.3 | 1 | 0.31 | 96.1 | 6.8929 | 1.8693 |
| 2016 | 3 | 16 | 4 | 34 | 19 | 0.3 | 1 | 0.22 | 116.6 | 6.8929 | 1.206 |
| 2016 | 3 | 16 | 4 | 44 | 19 | 0.3 | 1 | 0.24 | 81.3 | 6.8929 | 1.4472 |
| 2016 | 3 | 16 | 4 | 54 | 19 | 0.3 | 1 | 0.33 | 107.5 | 6.8929 | 1.9095 |
| 2016 | 3 | 16 | 5 | 4 | 19 | 0.3 | 1 | 0.23 | 114.8 | 6.8929 | 1.3065 |
| 2016 | 3 | 16 | 5 | 14 | 19 | 0.3 | 1 | 0.37 | 99.3 | 6.8929 | 2.211 |
| 2016 | 3 | 16 | 5 | 24 | 19 | 0.3 | 1 | 0.26 | 114.9 | 6.8929 | 1.4271 |
| 2016 | 3 | 16 | 5 | 34 | 19 | 0.3 | 1 | 0.25 | 112.9 | 6.8929 | 1.4271 |
| 2016 | 3 | 16 | 5 | 44 | 19 | 0.3 | 1 | 0.22 | 91.7 | 6.9123 | 1.3306 |
| 2016 | 3 | 16 | 5 | 54 | 19 | 0.3 | 1 | 0.24 | 105.7 | 6.9123 | 1.4314 |
| 2016 | 3 | 16 | 6 | 4 | 19 | 0.3 | 1 | 0.29 | 89.3 | 6.8929 | 1.7487 |
| 2016 | 3 | 16 | 6 | 14 | 19 | 0.3 | 1 | 0.21 | 103.4 | 6.8929 | 1.2663 |
| 2016 | 3 | 16 | 6 | 24 | 19 | 0.3 | 1 | 0.27 | 99.8 | 6.8929 | 1.6281 |
| 2016 | 3 | 16 | 6 | 34 | 19 | 0.3 | 1 | 0.24 | 99.6 | 6.8929 | 1.4271 |
| 2016 | 3 | 16 | 6 | 44 | 19 | 0.3 | 1 | 0.28 | 86 | 6.8929 | 1.7085 |
| 2016 | 3 | 16 | 6 | 54 | 19 | 0.3 | 1 | 0.27 | 115.9 | 6.8929 | 1.4874 |
| 2016 | 3 | 16 | 7 | 4 | 19 | 0.3 | 1 | 0.23 | 93.3 | 6.8929 | 1.407 |
| 2016 | 3 | 16 | 7 | 14 | 19 | 0.3 | 1 | 0.25 | 91.5 | 6.8929 | 1.5276 |
| 2016 | 3 | 16 | 7 | 24 | 19 | 0.3 | 1 | 0.29 | 96.6 | 6.8929 | 1.7487 |
| 2016 | 3 | 16 | 7 | 34 | 19 | 0.3 | 1 | 0.25 | 104.9 | 6.8929 | 1.5075 |
| 2016 | 3 | 16 | 7 | 44 | 19 | 0.3 | 1 | 0.19 | 116.6 | 6.8929 | 1.0452 |
| 2016 | 3 | 16 | 7 | 54 | 19 | 0.3 | 1 | 0.27 | 101.9 | 6.8929 | 1.6281 |

Blackrock Return (0208)

| Year | Month | Day | Hour | Minute | Second | CellBegin | CellEnd | Speed | Direction | Area | Flow |
|------|-------|-----|------|--------|--------|-----------|---------|-------|-----------|--------|--------|
| 2016 | 3 | 16 | 8 | 4 | 19 | 0.3 | 1 | 0.22 | 115 | 6.8929 | 1.206 |
| 2016 | 3 | 16 | 8 | 14 | 19 | 0.3 | 1 | 0.21 | 96.3 | 6.8929 | 1.2663 |
| 2016 | 3 | 16 | 8 | 24 | 19 | 0.3 | 1 | 0.25 | 83.2 | 6.9123 | 1.512 |
| 2016 | 3 | 16 | 8 | 34 | 19 | 0.3 | 1 | 0.31 | 90 | 6.9123 | 1.8951 |
| 2016 | 3 | 16 | 8 | 44 | 19 | 0.3 | 1 | 0.28 | 93.4 | 6.8929 | 1.6884 |
| 2016 | 3 | 16 | 8 | 54 | 19 | 0.3 | 1 | 0.23 | 87.6 | 6.8929 | 1.4271 |
| 2016 | 3 | 16 | 9 | 4 | 19 | 0.3 | 1 | 0.2 | 94.6 | 6.9123 | 1.2499 |
| 2016 | 3 | 16 | 9 | 14 | 19 | 0.3 | 1 | 0.28 | 94.7 | 6.9123 | 1.7338 |
| 2016 | 3 | 16 | 9 | 24 | 19 | 0.3 | 1 | 0.24 | 100.2 | 6.9123 | 1.4515 |
| 2016 | 3 | 16 | 9 | 34 | 19 | 0.3 | 1 | 0.28 | 86.7 | 6.9123 | 1.7338 |
| 2016 | 3 | 16 | 9 | 44 | 19 | 0.3 | 1 | 0.25 | 100.4 | 6.8929 | 1.5276 |
| 2016 | 3 | 16 | 9 | 54 | 19 | 0.3 | 1 | 0.26 | 98.7 | 6.8929 | 1.5678 |
| 2016 | 3 | 16 | 10 | 4 | 19 | 0.3 | 1 | 0.23 | 80.9 | 6.8929 | 1.3869 |
| 2016 | 3 | 16 | 10 | 14 | 19 | 0.3 | 1 | 0.19 | 70.6 | 6.8929 | 1.0854 |
| 2016 | 3 | 16 | 10 | 24 | 19 | 0.3 | 1 | 0.19 | 101.1 | 6.8929 | 1.1256 |
| 2016 | 3 | 16 | 10 | 34 | 19 | 0.3 | 1 | 0.23 | 83.4 | 6.8929 | 1.3868 |
| 2016 | 3 | 16 | 10 | 44 | 19 | 0.3 | 1 | 0.23 | 105.6 | 6.8929 | 1.3667 |
| 2016 | 3 | 16 | 10 | 54 | 19 | 0.3 | 1 | 0.22 | 85.7 | 6.8929 | 1.3466 |
| 2016 | 3 | 16 | 11 | 4 | 19 | 0.3 | 1 | 0.32 | 98.2 | 6.8929 | 1.9496 |
| 2016 | 3 | 16 | 11 | 14 | 19 | 0.3 | 1 | 0.32 | 82.9 | 6.8929 | 1.9496 |
| 2016 | 3 | 16 | 11 | 24 | 19 | 0.3 | 1 | 0.28 | 84.7 | 6.8929 | 1.7285 |
| 2016 | 3 | 16 | 11 | 34 | 19 | 0.3 | 1 | 0.21 | 91.8 | 6.8736 | 1.2624 |
| 2016 | 3 | 16 | 11 | 44 | 19 | 0.3 | 1 | 0.31 | 84 | 6.8542 | 1.8979 |
| 2016 | 3 | 16 | 11 | 54 | 19 | 0.3 | 1 | 0.25 | 77.8 | 6.8542 | 1.4783 |
| 2016 | 3 | 16 | 12 | 4 | 19 | 0.3 | 1 | 0.21 | 91.8 | 6.8349 | 1.2747 |
| 2016 | 3 | 16 | 12 | 14 | 19 | 0.3 | 1 | 0.32 | 85.2 | 6.8349 | 1.912 |
| 2016 | 3 | 16 | 12 | 24 | 19 | 0.3 | 1 | 0.24 | 81.2 | 6.8155 | 1.4098 |
| 2016 | 3 | 16 | 12 | 34 | 19 | 0.3 | 1 | 0.22 | 76.4 | 6.8155 | 1.3105 |
| 2016 | 3 | 16 | 12 | 44 | 19 | 0.3 | 1 | 0.22 | 100.2 | 6.8155 | 1.3304 |
| 2016 | 3 | 16 | 12 | 54 | 19 | 0.3 | 1 | 0.26 | 80.5 | 6.8155 | 1.5488 |
| 2016 | 3 | 16 | 13 | 4 | 19 | 0.3 | 1 | 0.25 | 100.7 | 6.8155 | 1.4693 |
| 2016 | 3 | 16 | 13 | 14 | 19 | 0.3 | 1 | 0.23 | 90 | 6.8155 | 1.3899 |
| 2016 | 3 | 16 | 13 | 24 | 19 | 0.3 | 1 | 0.28 | 90 | 6.8155 | 1.6878 |
| 2016 | 3 | 16 | 13 | 34 | 19 | 0.3 | 1 | 0.24 | 93.2 | 6.8155 | 1.4296 |
| 2016 | 3 | 16 | 13 | 44 | 19 | 0.3 | 1 | 0.22 | 74.5 | 6.8155 | 1.2906 |
| 2016 | 3 | 16 | 13 | 54 | 19 | 0.3 | 1 | 0.25 | 71.3 | 6.8155 | 1.4098 |
| 2016 | 3 | 16 | 14 | 4 | 19 | 0.3 | 1 | 0.26 | 78.4 | 6.8155 | 1.5487 |
| 2016 | 3 | 16 | 14 | 14 | 19 | 0.3 | 1 | 0.22 | 78.9 | 6.8155 | 1.3105 |
| 2016 | 3 | 16 | 14 | 24 | 19 | 0.3 | 1 | 0.25 | 61.4 | 6.8155 | 1.3105 |
| 2016 | 3 | 16 | 14 | 34 | 19 | 0.3 | 1 | 0.25 | 68.1 | 6.8155 | 1.4296 |
| 2016 | 3 | 16 | 14 | 44 | 19 | 0.3 | 1 | 0.21 | 83.8 | 6.8155 | 1.2707 |
| 2016 | 3 | 16 | 14 | 54 | 19 | 0.3 | 1 | 0.26 | 75.3 | 6.8155 | 1.509 |
| 2016 | 3 | 16 | 15 | 4 | 19 | 0.3 | 1 | 0.27 | 69.1 | 6.8155 | 1.509 |
| 2016 | 3 | 16 | 15 | 14 | 19 | 0.3 | 1 | 0.27 | 65.3 | 6.8155 | 1.509 |
| 2016 | 3 | 16 | 15 | 24 | 19 | 0.3 | 1 | 0.24 | 77.5 | 6.8155 | 1.4296 |
| 2016 | 3 | 16 | 15 | 34 | 19 | 0.3 | 1 | 0.31 | 67.8 | 6.8155 | 1.7472 |

Blackrock Return (0208)

| Year | Month | Day | Hour | Minute | Second | CellBegin | CellEnd | Speed | Direction | Area | Flow |
|------|-------|-----|------|--------|--------|-----------|---------|-------|-----------|--------|--------|
| 2016 | 3 | 16 | 15 | 44 | 19 | 0.3 | 1 | 0.3 | 74.3 | 6.8155 | 1.7671 |
| 2016 | 3 | 16 | 15 | 54 | 19 | 0.3 | 1 | 0.3 | 77.3 | 6.8155 | 1.7671 |
| 2016 | 3 | 16 | 16 | 4 | 19 | 0.3 | 1 | 0.29 | 73.6 | 6.8155 | 1.6877 |
| 2016 | 3 | 16 | 16 | 14 | 19 | 0.3 | 1 | 0.26 | 84.3 | 6.7962 | 1.5836 |
| 2016 | 3 | 16 | 16 | 24 | 19 | 0.3 | 1 | 0.27 | 80.8 | 6.7962 | 1.5836 |
| 2016 | 3 | 16 | 16 | 34 | 19 | 0.3 | 1 | 0.3 | 74 | 6.7962 | 1.7221 |
| 2016 | 3 | 16 | 16 | 44 | 19 | 0.3 | 1 | 0.24 | 79 | 6.7962 | 1.4252 |
| 2016 | 3 | 16 | 16 | 54 | 19 | 0.3 | 1 | 0.23 | 98.2 | 6.7962 | 1.3658 |
| 2016 | 3 | 16 | 17 | 4 | 19 | 0.3 | 1 | 0.24 | 74.1 | 6.7962 | 1.3856 |
| 2016 | 3 | 16 | 17 | 14 | 19 | 0.3 | 1 | 0.22 | 72.9 | 6.7962 | 1.2866 |
| 2016 | 3 | 16 | 17 | 24 | 19 | 0.3 | 1 | 0.28 | 76.3 | 6.7962 | 1.6231 |
| 2016 | 3 | 16 | 17 | 34 | 19 | 0.3 | 1 | 0.23 | 69.5 | 6.7962 | 1.3262 |
| 2016 | 3 | 16 | 17 | 44 | 19 | 0.3 | 1 | 0.27 | 86.5 | 6.7962 | 1.6033 |
| 2016 | 3 | 16 | 17 | 54 | 19 | 0.3 | 1 | 0.17 | 95.4 | 6.7962 | 1.0491 |
| 2016 | 3 | 16 | 18 | 4 | 19 | 0.3 | 1 | 0.19 | 94.9 | 6.7962 | 1.1481 |
| 2016 | 3 | 16 | 18 | 14 | 19 | 0.3 | 1 | 0.28 | 112.4 | 6.7962 | 1.5836 |
| 2016 | 3 | 16 | 18 | 24 | 19 | 0.3 | 1 | 0.14 | 91.3 | 6.7962 | 0.8512 |
| 2016 | 3 | 16 | 18 | 34 | 19 | 0.3 | 1 | 0.26 | 85.7 | 6.7962 | 1.5836 |
| 2016 | 3 | 16 | 18 | 44 | 19 | 0.3 | 1 | 0.17 | 95.4 | 6.7962 | 1.0491 |
| 2016 | 3 | 16 | 18 | 54 | 19 | 0.3 | 1 | 0.28 | 86.6 | 6.7962 | 1.6825 |
| 2016 | 3 | 16 | 19 | 4 | 19 | 0.3 | 1 | 0.21 | 104.7 | 6.7962 | 1.2075 |
| 2016 | 3 | 16 | 19 | 14 | 19 | 0.3 | 1 | 0.22 | 100.2 | 6.7962 | 1.3262 |
| 2016 | 3 | 16 | 19 | 24 | 19 | 0.3 | 1 | 0.25 | 111.8 | 6.7962 | 1.3856 |
| 2016 | 3 | 16 | 19 | 34 | 19 | 0.3 | 1 | 0.23 | 86.7 | 6.7962 | 1.3658 |
| 2016 | 3 | 16 | 19 | 44 | 19 | 0.3 | 1 | 0.2 | 109 | 6.7962 | 1.1481 |
| 2016 | 3 | 16 | 19 | 54 | 19 | 0.3 | 1 | 0.3 | 90 | 6.7962 | 1.8013 |
| 2016 | 3 | 16 | 20 | 4 | 19 | 0.3 | 1 | 0.2 | 92.9 | 6.7962 | 1.1877 |
| 2016 | 3 | 16 | 20 | 14 | 19 | 0.3 | 1 | 0.23 | 74.6 | 6.7962 | 1.3658 |
| 2016 | 3 | 16 | 20 | 24 | 19 | 0.3 | 1 | 0.24 | 105.7 | 6.7768 | 1.4011 |
| 2016 | 3 | 16 | 20 | 34 | 19 | 0.3 | 1 | 0.28 | 100.1 | 6.7768 | 1.6577 |
| 2016 | 3 | 16 | 20 | 44 | 19 | 0.3 | 1 | 0.2 | 91 | 6.7768 | 1.1841 |
| 2016 | 3 | 16 | 20 | 54 | 19 | 0.3 | 1 | 0.25 | 79.3 | 6.7768 | 1.4604 |
| 2016 | 3 | 16 | 21 | 4 | 19 | 0.3 | 1 | 0.21 | 107 | 6.7768 | 1.2235 |
| 2016 | 3 | 16 | 21 | 14 | 19 | 0.3 | 1 | 0.29 | 107.8 | 6.7768 | 1.6577 |
| 2016 | 3 | 16 | 21 | 24 | 19 | 0.3 | 1 | 0.19 | 94.9 | 6.7768 | 1.1446 |
| 2016 | 3 | 16 | 21 | 34 | 19 | 0.3 | 1 | 0.24 | 78.8 | 6.7768 | 1.4012 |
| 2016 | 3 | 16 | 21 | 44 | 19 | 0.3 | 1 | 0.24 | 82.9 | 6.7962 | 1.4253 |
| 2016 | 3 | 16 | 21 | 54 | 19 | 0.3 | 1 | 0.27 | 90 | 6.7768 | 1.5985 |
| 2016 | 3 | 16 | 22 | 4 | 19 | 0.3 | 1 | 0.16 | 100.4 | 6.7768 | 0.967 |
| 2016 | 3 | 16 | 22 | 14 | 19 | 0.3 | 1 | 0.23 | 99.7 | 6.7768 | 1.3815 |
| 2016 | 3 | 16 | 22 | 24 | 19 | 0.3 | 1 | 0.25 | 98.2 | 6.7768 | 1.4999 |
| 2016 | 3 | 16 | 22 | 34 | 19 | 0.3 | 1 | 0.29 | 84.1 | 6.7768 | 1.717 |
| 2016 | 3 | 16 | 22 | 44 | 19 | 0.3 | 1 | 0.23 | 110.5 | 6.7768 | 1.3223 |
| 2016 | 3 | 16 | 22 | 54 | 19 | 0.3 | 1 | 0.27 | 105.1 | 6.7768 | 1.5393 |
| 2016 | 3 | 16 | 23 | 4 | 19 | 0.3 | 1 | 0.21 | 99.2 | 6.7768 | 1.2236 |
| 2016 | 3 | 16 | 23 | 14 | 19 | 0.3 | 1 | 0.26 | 85.7 | 6.7768 | 1.5788 |

Blackrock Return (0208)

| Year | Month | Day | Hour | Minute | Second | CellBegin | CellEnd | Speed | Direction | Area | Flow |
|------|-------|-----|------|--------|--------|-----------|---------|-------|-----------|--------|--------|
| 2016 | 3 | 16 | 23 | 24 | 19 | 0.3 | 1 | 0.23 | 124.4 | 6.7768 | 1.1249 |
| 2016 | 3 | 16 | 23 | 34 | 19 | 0.3 | 1 | 0.13 | 111.5 | 6.7768 | 0.7499 |
| 2016 | 3 | 16 | 23 | 44 | 19 | 0.3 | 1 | 0.22 | 96 | 6.7768 | 1.3223 |
| 2016 | 3 | 16 | 23 | 54 | 19 | 0.3 | 1 | 0.23 | 106.4 | 6.7768 | 1.342 |
| 2016 | 3 | 17 | 0 | 4 | 19 | 0.3 | 1 | 0.28 | 92 | 6.7768 | 1.6578 |
| 2016 | 3 | 17 | 0 | 14 | 19 | 0.3 | 1 | 0.22 | 97.9 | 6.7768 | 1.2828 |
| 2016 | 3 | 17 | 0 | 24 | 19 | 0.3 | 1 | 0.23 | 109.2 | 6.7768 | 1.3025 |
| 2016 | 3 | 17 | 0 | 34 | 19 | 0.3 | 1 | 0.23 | 97.4 | 6.7768 | 1.3618 |
| 2016 | 3 | 17 | 0 | 44 | 19 | 0.3 | 1 | 0.26 | 110 | 6.7768 | 1.4604 |
| 2016 | 3 | 17 | 0 | 54 | 19 | 0.3 | 1 | 0.28 | 90.7 | 6.7768 | 1.6578 |
| 2016 | 3 | 17 | 1 | 4 | 19 | 0.3 | 1 | 0.27 | 110.9 | 6.7768 | 1.4999 |
| 2016 | 3 | 17 | 1 | 14 | 19 | 0.3 | 1 | 0.28 | 83.3 | 6.7574 | 1.6724 |
| 2016 | 3 | 17 | 1 | 24 | 19 | 0.3 | 1 | 0.22 | 101.8 | 6.7574 | 1.3183 |
| 2016 | 3 | 17 | 1 | 34 | 19 | 0.3 | 1 | 0.32 | 89.4 | 6.7574 | 1.9479 |
| 2016 | 3 | 17 | 1 | 44 | 19 | 0.3 | 1 | 0.27 | 105.1 | 6.7574 | 1.5347 |
| 2016 | 3 | 17 | 1 | 54 | 19 | 0.3 | 1 | 0.24 | 99.3 | 6.7574 | 1.4363 |
| 2016 | 3 | 17 | 2 | 4 | 19 | 0.3 | 1 | 0.28 | 90 | 6.7574 | 1.6724 |
| 2016 | 3 | 17 | 2 | 14 | 19 | 0.3 | 1 | 0.17 | 107 | 6.7574 | 0.9641 |
| 2016 | 3 | 17 | 2 | 24 | 19 | 0.3 | 1 | 0.19 | 92.9 | 6.7574 | 1.1609 |
| 2016 | 3 | 17 | 2 | 34 | 19 | 0.3 | 1 | 0.26 | 97.9 | 6.7574 | 1.5544 |
| 2016 | 3 | 17 | 2 | 44 | 19 | 0.3 | 1 | 0.25 | 87 | 6.7574 | 1.4954 |
| 2016 | 3 | 17 | 2 | 54 | 19 | 0.3 | 1 | 0.27 | 91.4 | 6.7574 | 1.6331 |
| 2016 | 3 | 17 | 3 | 4 | 19 | 0.3 | 1 | 0.16 | 101.8 | 6.7574 | 0.9444 |
| 2016 | 3 | 17 | 3 | 14 | 19 | 0.3 | 1 | 0.21 | 99.9 | 6.7574 | 1.2396 |
| 2016 | 3 | 17 | 3 | 24 | 19 | 0.3 | 1 | 0.2 | 124.2 | 6.7574 | 0.9838 |
| 2016 | 3 | 17 | 3 | 34 | 19 | 0.3 | 1 | 0.27 | 99.1 | 6.7574 | 1.5937 |
| 2016 | 3 | 17 | 3 | 44 | 19 | 0.3 | 1 | 0.2 | 102.4 | 6.7574 | 1.1609 |
| 2016 | 3 | 17 | 3 | 54 | 19 | 0.3 | 1 | 0.24 | 74.8 | 6.7574 | 1.3773 |
| 2016 | 3 | 17 | 4 | 4 | 19 | 0.3 | 1 | 0.18 | 93.2 | 6.7574 | 1.0625 |
| 2016 | 3 | 17 | 4 | 14 | 19 | 0.3 | 1 | 0.22 | 116.2 | 6.7574 | 1.1609 |
| 2016 | 3 | 17 | 4 | 24 | 19 | 0.3 | 1 | 0.22 | 104.7 | 6.7574 | 1.2789 |
| 2016 | 3 | 17 | 4 | 34 | 19 | 0.3 | 1 | 0.3 | 98.8 | 6.7574 | 1.7708 |
| 2016 | 3 | 17 | 4 | 44 | 19 | 0.3 | 1 | 0.23 | 102.4 | 6.7574 | 1.338 |
| 2016 | 3 | 17 | 4 | 54 | 19 | 0.3 | 1 | 0.24 | 109.4 | 6.7574 | 1.338 |
| 2016 | 3 | 17 | 5 | 4 | 19 | 0.3 | 1 | 0.15 | 92.5 | 6.7574 | 0.8854 |
| 2016 | 3 | 17 | 5 | 14 | 19 | 0.3 | 1 | 0.21 | 111.3 | 6.7574 | 1.1609 |
| 2016 | 3 | 17 | 5 | 24 | 19 | 0.3 | 1 | 0.17 | 98.7 | 6.7574 | 1.0232 |
| 2016 | 3 | 17 | 5 | 34 | 19 | 0.3 | 1 | 0.15 | 106.5 | 6.7574 | 0.8658 |
| 2016 | 3 | 17 | 5 | 44 | 19 | 0.3 | 1 | 0.2 | 92.8 | 6.7574 | 1.2002 |
| 2016 | 3 | 17 | 5 | 54 | 19 | 0.3 | 1 | 0.2 | 90 | 6.7574 | 1.2002 |
| 2016 | 3 | 17 | 6 | 4 | 19 | 0.3 | 1 | 0.26 | 90 | 6.7574 | 1.5347 |
| 2016 | 3 | 17 | 6 | 14 | 19 | 0.3 | 1 | 0.24 | 107.9 | 6.7574 | 1.397 |
| 2016 | 3 | 17 | 6 | 24 | 19 | 0.3 | 1 | 0.24 | 89.2 | 6.7574 | 1.456 |
| 2016 | 3 | 17 | 6 | 34 | 19 | 0.3 | 1 | 0.23 | 97.5 | 6.7574 | 1.338 |
| 2016 | 3 | 17 | 6 | 44 | 19 | 0.3 | 1 | 0.2 | 91.8 | 6.7574 | 1.2199 |
| 2016 | 3 | 17 | 6 | 54 | 19 | 0.3 | 1 | 0.27 | 99.1 | 6.7574 | 1.5938 |

Blackrock Return (0208)

| Year | Month | Day | Hour | Minute | Second | CellBegin | CellEnd | Speed | Direction | Area | Flow |
|------|-------|-----|------|--------|--------|-----------|---------|-------|-----------|--------|--------|
| 2016 | 3 | 17 | 7 | 4 | 19 | 0.3 | 1 | 0.24 | 98 | 6.7574 | 1.397 |
| 2016 | 3 | 17 | 7 | 14 | 19 | 0.3 | 1 | 0.21 | 94.5 | 6.7574 | 1.2593 |
| 2016 | 3 | 17 | 7 | 24 | 19 | 0.3 | 1 | 0.23 | 88.4 | 6.7574 | 1.3773 |
| 2016 | 3 | 17 | 7 | 34 | 19 | 0.3 | 1 | 0.23 | 95.7 | 6.7574 | 1.3773 |
| 2016 | 3 | 17 | 7 | 44 | 19 | 0.3 | 1 | 0.22 | 95.2 | 6.7381 | 1.2947 |
| 2016 | 3 | 17 | 7 | 54 | 19 | 0.3 | 1 | 0.21 | 90 | 6.7381 | 1.275 |
| 2016 | 3 | 17 | 8 | 4 | 19 | 0.3 | 1 | 0.2 | 91.9 | 6.7381 | 1.177 |
| 2016 | 3 | 17 | 8 | 14 | 19 | 0.3 | 1 | 0.22 | 99.3 | 6.7381 | 1.3143 |
| 2016 | 3 | 17 | 8 | 24 | 19 | 0.3 | 1 | 0.16 | 99.5 | 6.7381 | 0.9416 |
| 2016 | 3 | 17 | 8 | 34 | 19 | 0.3 | 1 | 0.23 | 107.4 | 6.7381 | 1.3143 |
| 2016 | 3 | 17 | 8 | 44 | 19 | 0.3 | 1 | 0.27 | 98.5 | 6.7381 | 1.5693 |
| 2016 | 3 | 17 | 8 | 54 | 19 | 0.3 | 1 | 0.24 | 92.3 | 6.7381 | 1.4516 |
| 2016 | 3 | 17 | 9 | 4 | 19 | 0.3 | 1 | 0.19 | 97.9 | 6.7574 | 1.1412 |
| 2016 | 3 | 17 | 9 | 14 | 19 | 0.3 | 1 | 0.16 | 113.5 | 6.7381 | 0.9023 |
| 2016 | 3 | 17 | 9 | 24 | 19 | 0.3 | 1 | 0.22 | 90.8 | 6.7381 | 1.3338 |
| 2016 | 3 | 17 | 9 | 34 | 19 | 0.3 | 1 | 0.25 | 87 | 6.7381 | 1.4908 |
| 2016 | 3 | 17 | 9 | 44 | 19 | 0.3 | 1 | 0.24 | 99.3 | 6.7381 | 1.4319 |
| 2016 | 3 | 17 | 9 | 54 | 19 | 0.3 | 1 | 0.19 | 83 | 6.7381 | 1.1181 |
| 2016 | 3 | 17 | 10 | 4 | 19 | 0.3 | 1 | 0.27 | 90 | 6.7381 | 1.6085 |
| 2016 | 3 | 17 | 10 | 14 | 19 | 0.3 | 1 | 0.31 | 101.4 | 6.7381 | 1.8439 |
| 2016 | 3 | 17 | 10 | 24 | 19 | 0.3 | 1 | 0.22 | 83.1 | 6.7381 | 1.2946 |
| 2016 | 3 | 17 | 10 | 34 | 19 | 0.3 | 1 | 0.26 | 98.7 | 6.7381 | 1.53 |
| 2016 | 3 | 17 | 10 | 44 | 19 | 0.3 | 1 | 0.25 | 97.6 | 6.7381 | 1.4711 |
| 2016 | 3 | 17 | 10 | 54 | 19 | 0.3 | 1 | 0.28 | 73.5 | 6.7574 | 1.5937 |
| 2016 | 3 | 17 | 11 | 4 | 19 | 0.3 | 1 | 0.25 | 97.4 | 6.7574 | 1.515 |
| 2016 | 3 | 17 | 11 | 14 | 19 | 0.3 | 1 | 0.3 | 102.7 | 6.7574 | 1.7511 |
| 2016 | 3 | 17 | 11 | 24 | 19 | 0.3 | 1 | 0.23 | 74.6 | 6.7574 | 1.3576 |
| 2016 | 3 | 17 | 11 | 34 | 19 | 0.3 | 1 | 0.16 | 102.9 | 6.7574 | 0.9444 |
| 2016 | 3 | 17 | 11 | 44 | 19 | 0.3 | 1 | 0.19 | 94 | 6.7574 | 1.1215 |
| 2016 | 3 | 17 | 11 | 54 | 19 | 0.3 | 1 | 0.24 | 86.9 | 6.7574 | 1.4559 |
| 2016 | 3 | 17 | 12 | 4 | 19 | 0.3 | 1 | 0.21 | 109.3 | 6.7574 | 1.1805 |
| 2016 | 3 | 17 | 12 | 14 | 19 | 0.3 | 1 | 0.2 | 89.1 | 6.7574 | 1.2002 |
| 2016 | 3 | 17 | 12 | 24 | 19 | 0.3 | 1 | 0.24 | 105.7 | 6.7574 | 1.3969 |
| 2016 | 3 | 17 | 12 | 34 | 19 | 0.3 | 1 | 0.16 | 100.8 | 6.7574 | 0.9247 |
| 2016 | 3 | 17 | 12 | 44 | 19 | 0.3 | 1 | 0.19 | 81 | 6.7574 | 1.1214 |
| 2016 | 3 | 17 | 12 | 54 | 19 | 0.3 | 1 | 0.21 | 90 | 6.7574 | 1.2395 |
| 2016 | 3 | 17 | 13 | 4 | 19 | 0.3 | 1 | 0.22 | 76.4 | 6.7574 | 1.2985 |
| 2016 | 3 | 17 | 13 | 14 | 19 | 0.3 | 1 | 0.28 | 65.2 | 6.7574 | 1.5346 |
| 2016 | 3 | 17 | 13 | 24 | 19 | 0.3 | 1 | 0.28 | 70.9 | 6.7574 | 1.5936 |
| 2016 | 3 | 17 | 13 | 34 | 19 | 0.3 | 1 | 0.29 | 56.5 | 6.7574 | 1.4559 |
| 2016 | 3 | 17 | 13 | 44 | 19 | 0.3 | 1 | 0.24 | 68.6 | 6.7574 | 1.3575 |
| 2016 | 3 | 17 | 13 | 54 | 19 | 0.3 | 1 | 0.29 | 70.5 | 6.7574 | 1.6133 |
| 2016 | 3 | 17 | 14 | 4 | 19 | 0.3 | 1 | 0.31 | 72 | 6.7574 | 1.751 |
| 2016 | 3 | 17 | 14 | 14 | 19 | 0.3 | 1 | 0.23 | 75 | 6.7574 | 1.3181 |
| 2016 | 3 | 17 | 14 | 24 | 19 | 0.3 | 1 | 0.23 | 70.8 | 6.7574 | 1.2985 |
| 2016 | 3 | 17 | 14 | 34 | 19 | 0.3 | 1 | 0.28 | 65.6 | 6.7768 | 1.5195 |

Blackrock Return (0208)

| Year | Month | Day | Hour | Minute | Second | CellBegin | CellEnd | Speed | Direction | Area | Flow |
|------|-------|-----|------|--------|--------|-----------|---------|-------|-----------|--------|--------|
| 2016 | 3 | 17 | 14 | 44 | 19 | 0.3 | 1 | 0.23 | 90.8 | 6.7574 | 1.3772 |
| 2016 | 3 | 17 | 14 | 54 | 19 | 0.3 | 1 | 0.15 | 72.3 | 6.7768 | 0.8683 |
| 2016 | 3 | 17 | 15 | 4 | 19 | 0.3 | 1 | 0.23 | 91.7 | 6.7574 | 1.3575 |
| 2016 | 3 | 17 | 15 | 14 | 19 | 0.3 | 1 | 0.27 | 83.1 | 6.7768 | 1.6379 |
| 2016 | 3 | 17 | 15 | 24 | 19 | 0.3 | 1 | 0.13 | 79.8 | 6.7768 | 0.7696 |
| 2016 | 3 | 17 | 15 | 34 | 19 | 0.3 | 1 | 0.21 | 87.3 | 6.7768 | 1.2432 |
| 2016 | 3 | 17 | 15 | 44 | 19 | 0.3 | 1 | 0.22 | 85.7 | 6.7768 | 1.3222 |
| 2016 | 3 | 17 | 15 | 54 | 19 | 0.3 | 1 | 0.2 | 63 | 6.7768 | 1.0853 |
| 2016 | 3 | 17 | 16 | 4 | 19 | 0.3 | 1 | 0.35 | 81.9 | 6.7768 | 2.0918 |
| 2016 | 3 | 17 | 16 | 14 | 19 | 0.3 | 1 | 0.19 | 69.1 | 6.7768 | 1.0853 |
| 2016 | 3 | 17 | 16 | 24 | 19 | 0.3 | 1 | 0.24 | 70.3 | 6.7768 | 1.3813 |
| 2016 | 3 | 17 | 16 | 34 | 19 | 0.3 | 1 | 0.17 | 79.1 | 6.7768 | 1.0261 |
| 2016 | 3 | 17 | 16 | 44 | 19 | 0.3 | 1 | 0.17 | 95.4 | 6.7768 | 1.0459 |
| 2016 | 3 | 17 | 16 | 54 | 19 | 0.3 | 1 | 0.18 | 81.4 | 6.7962 | 1.0491 |
| 2016 | 3 | 17 | 17 | 4 | 19 | 0.3 | 1 | 0.25 | 98.5 | 6.7962 | 1.4647 |
| 2016 | 3 | 17 | 17 | 14 | 19 | 0.3 | 1 | 0.31 | 86.3 | 6.7962 | 1.8606 |
| 2016 | 3 | 17 | 17 | 24 | 19 | 0.3 | 1 | 0.24 | 81.4 | 6.7768 | 1.4405 |
| 2016 | 3 | 17 | 17 | 34 | 19 | 0.3 | 1 | 0.18 | 84.7 | 6.7768 | 1.0656 |
| 2016 | 3 | 17 | 17 | 44 | 19 | 0.3 | 1 | 0.28 | 85.9 | 6.7768 | 1.6576 |
| 2016 | 3 | 17 | 17 | 54 | 19 | 0.3 | 1 | 0.21 | 90.9 | 6.7962 | 1.2866 |
| 2016 | 3 | 17 | 18 | 4 | 19 | 0.3 | 1 | 0.26 | 90 | 6.7962 | 1.5637 |
| 2016 | 3 | 17 | 18 | 14 | 19 | 0.3 | 1 | 0.24 | 93.9 | 6.7962 | 1.445 |
| 2016 | 3 | 17 | 18 | 24 | 19 | 0.3 | 1 | 0.21 | 81.7 | 6.7962 | 1.2272 |
| 2016 | 3 | 17 | 18 | 34 | 19 | 0.3 | 1 | 0.14 | 90 | 6.7962 | 0.8313 |
| 2016 | 3 | 17 | 18 | 44 | 19 | 0.3 | 1 | 0.25 | 93.7 | 6.7962 | 1.5241 |
| 2016 | 3 | 17 | 18 | 54 | 19 | 0.3 | 1 | 0.15 | 93.8 | 6.7962 | 0.8907 |
| 2016 | 3 | 17 | 19 | 4 | 19 | 0.3 | 1 | 0.19 | 99.8 | 6.7962 | 1.1481 |
| 2016 | 3 | 17 | 19 | 14 | 19 | 0.3 | 1 | 0.27 | 116.9 | 6.7962 | 1.445 |
| 2016 | 3 | 17 | 19 | 24 | 19 | 0.3 | 1 | 0.18 | 101.5 | 6.7962 | 1.0689 |
| 2016 | 3 | 17 | 19 | 34 | 19 | 0.3 | 1 | 0.17 | 105.9 | 6.7962 | 0.9699 |
| 2016 | 3 | 17 | 19 | 44 | 19 | 0.3 | 1 | 0.15 | 110 | 6.7962 | 0.8709 |
| 2016 | 3 | 17 | 19 | 54 | 19 | 0.3 | 1 | 0.24 | 97.8 | 6.7962 | 1.445 |
| 2016 | 3 | 17 | 20 | 4 | 19 | 0.3 | 1 | 0.24 | 109.2 | 6.7962 | 1.3658 |
| 2016 | 3 | 17 | 20 | 14 | 19 | 0.3 | 1 | 0.25 | 96.1 | 6.7962 | 1.4846 |
| 2016 | 3 | 17 | 20 | 24 | 19 | 0.3 | 1 | 0.21 | 117.3 | 6.7962 | 1.1481 |
| 2016 | 3 | 17 | 20 | 34 | 19 | 0.3 | 1 | 0.28 | 79.3 | 6.7962 | 1.6825 |
| 2016 | 3 | 17 | 20 | 44 | 19 | 0.3 | 1 | 0.24 | 87.6 | 6.7962 | 1.4252 |
| 2016 | 3 | 17 | 20 | 54 | 19 | 0.3 | 1 | 0.15 | 88.7 | 6.7962 | 0.8908 |
| 2016 | 3 | 17 | 21 | 4 | 19 | 0.3 | 1 | 0.31 | 93.6 | 6.7962 | 1.8805 |
| 2016 | 3 | 17 | 21 | 14 | 19 | 0.3 | 1 | 0.21 | 104.3 | 6.7962 | 1.2471 |
| 2016 | 3 | 17 | 21 | 24 | 19 | 0.3 | 1 | 0.23 | 82.8 | 6.7962 | 1.4054 |
| 2016 | 3 | 17 | 21 | 34 | 19 | 0.3 | 1 | 0.26 | 93.6 | 6.7962 | 1.5836 |
| 2016 | 3 | 17 | 21 | 44 | 19 | 0.3 | 1 | 0.2 | 101.5 | 6.7962 | 1.1679 |
| 2016 | 3 | 17 | 21 | 54 | 19 | 0.3 | 1 | 0.26 | 106.1 | 6.7768 | 1.4998 |
| 2016 | 3 | 17 | 22 | 4 | 19 | 0.3 | 1 | 0.18 | 101.5 | 6.7768 | 1.0657 |
| 2016 | 3 | 17 | 22 | 14 | 19 | 0.3 | 1 | 0.29 | 101.2 | 6.7768 | 1.6972 |

Blackrock Return (0208)

| Year | Month | Day | Hour | Minute | Second | CellBegin | CellEnd | Speed | Direction | Area | Flow |
|------|-------|-----|------|--------|--------|-----------|---------|-------|-----------|--------|--------|
| 2016 | 3 | 17 | 22 | 24 | 19 | 0.3 | 1 | 0.25 | 105.1 | 6.7768 | 1.4604 |
| 2016 | 3 | 17 | 22 | 34 | 19 | 0.3 | 1 | 0.15 | 106.1 | 6.7768 | 0.8881 |
| 2016 | 3 | 17 | 22 | 44 | 19 | 0.3 | 1 | 0.2 | 88.2 | 6.7768 | 1.2236 |
| 2016 | 3 | 17 | 22 | 54 | 19 | 0.3 | 1 | 0.2 | 79.6 | 6.7768 | 1.1841 |
| 2016 | 3 | 17 | 23 | 4 | 19 | 0.3 | 1 | 0.21 | 102.9 | 6.7768 | 1.2038 |
| 2016 | 3 | 17 | 23 | 14 | 19 | 0.3 | 1 | 0.24 | 118.3 | 6.7768 | 1.2828 |
| 2016 | 3 | 17 | 23 | 24 | 19 | 0.3 | 1 | 0.19 | 89 | 6.7768 | 1.1446 |
| 2016 | 3 | 17 | 23 | 34 | 19 | 0.3 | 1 | 0.21 | 86.4 | 6.7768 | 1.2433 |
| 2016 | 3 | 17 | 23 | 44 | 19 | 0.3 | 1 | 0.23 | 104.2 | 6.7768 | 1.3222 |
| 2016 | 3 | 17 | 23 | 54 | 19 | 0.3 | 1 | 0.21 | 101.7 | 6.7768 | 1.2433 |
| 2016 | 3 | 18 | 0 | 4 | 19 | 0.3 | 1 | 0.24 | 90 | 6.7768 | 1.4604 |
| 2016 | 3 | 18 | 0 | 14 | 19 | 0.3 | 1 | 0.2 | 90 | 6.7768 | 1.2038 |
| 2016 | 3 | 18 | 0 | 24 | 19 | 0.3 | 1 | 0.22 | 104.7 | 6.7768 | 1.2828 |
| 2016 | 3 | 18 | 0 | 34 | 19 | 0.3 | 1 | 0.31 | 109 | 6.7768 | 1.7762 |
| 2016 | 3 | 18 | 0 | 44 | 19 | 0.3 | 1 | 0.24 | 104.2 | 6.7768 | 1.4012 |
| 2016 | 3 | 18 | 0 | 54 | 19 | 0.3 | 1 | 0.19 | 85 | 6.7768 | 1.1249 |
| 2016 | 3 | 18 | 1 | 4 | 19 | 0.3 | 1 | 0.26 | 110 | 6.7768 | 1.4604 |
| 2016 | 3 | 18 | 1 | 14 | 19 | 0.3 | 1 | 0.25 | 102.2 | 6.7768 | 1.4604 |
| 2016 | 3 | 18 | 1 | 24 | 19 | 0.3 | 1 | 0.18 | 92.1 | 6.7768 | 1.0657 |
| 2016 | 3 | 18 | 1 | 34 | 19 | 0.3 | 1 | 0.26 | 119.1 | 6.7768 | 1.3815 |
| 2016 | 3 | 18 | 1 | 44 | 19 | 0.3 | 1 | 0.21 | 84.6 | 6.7768 | 1.2631 |
| 2016 | 3 | 18 | 1 | 54 | 19 | 0.3 | 1 | 0.18 | 91 | 6.7768 | 1.1052 |
| 2016 | 3 | 18 | 2 | 4 | 19 | 0.3 | 1 | 0.21 | 99 | 6.7768 | 1.2433 |
| 2016 | 3 | 18 | 2 | 14 | 19 | 0.3 | 1 | 0.22 | 94.3 | 6.7768 | 1.3223 |
| 2016 | 3 | 18 | 2 | 24 | 19 | 0.3 | 1 | 0.21 | 93.5 | 6.7768 | 1.2828 |
| 2016 | 3 | 18 | 2 | 34 | 19 | 0.3 | 1 | 0.19 | 107.2 | 6.7768 | 1.0855 |
| 2016 | 3 | 18 | 2 | 44 | 19 | 0.3 | 1 | 0.27 | 97.5 | 6.7768 | 1.6381 |
| 2016 | 3 | 18 | 2 | 54 | 19 | 0.3 | 1 | 0.18 | 86.8 | 6.7768 | 1.0657 |
| 2016 | 3 | 18 | 3 | 4 | 19 | 0.3 | 1 | 0.22 | 109.8 | 6.7574 | 1.2592 |
| 2016 | 3 | 18 | 3 | 14 | 19 | 0.3 | 1 | 0.3 | 86.9 | 6.7768 | 1.8157 |
| 2016 | 3 | 18 | 3 | 24 | 19 | 0.3 | 1 | 0.28 | 101.3 | 6.7768 | 1.6776 |
| 2016 | 3 | 18 | 3 | 34 | 19 | 0.3 | 1 | 0.18 | 82.7 | 6.7768 | 1.0855 |
| 2016 | 3 | 18 | 3 | 44 | 19 | 0.3 | 1 | 0.24 | 100.1 | 6.7574 | 1.4363 |
| 2016 | 3 | 18 | 3 | 54 | 19 | 0.3 | 1 | 0.26 | 87.8 | 6.7574 | 1.5347 |
| 2016 | 3 | 18 | 4 | 4 | 19 | 0.3 | 1 | 0.15 | 99.9 | 6.7768 | 0.9079 |
| 2016 | 3 | 18 | 4 | 14 | 19 | 0.3 | 1 | 0.2 | 108.7 | 6.7574 | 1.1609 |
| 2016 | 3 | 18 | 4 | 24 | 19 | 0.3 | 1 | 0.24 | 94.7 | 6.7574 | 1.4363 |
| 2016 | 3 | 18 | 4 | 34 | 19 | 0.3 | 1 | 0.23 | 94 | 6.7574 | 1.397 |
| 2016 | 3 | 18 | 4 | 44 | 19 | 0.3 | 1 | 0.17 | 92.2 | 6.7574 | 1.0428 |
| 2016 | 3 | 18 | 4 | 54 | 19 | 0.3 | 1 | 0.14 | 100.5 | 6.7574 | 0.8461 |
| 2016 | 3 | 18 | 5 | 4 | 19 | 0.3 | 1 | 0.17 | 93.2 | 6.7574 | 1.0428 |
| 2016 | 3 | 18 | 5 | 14 | 19 | 0.3 | 1 | 0.18 | 95.2 | 6.7574 | 1.0822 |
| 2016 | 3 | 18 | 5 | 24 | 19 | 0.3 | 1 | 0.21 | 125.4 | 6.7574 | 1.0231 |
| 2016 | 3 | 18 | 5 | 34 | 19 | 0.3 | 1 | 0.22 | 106.8 | 6.7574 | 1.2396 |
| 2016 | 3 | 18 | 5 | 44 | 19 | 0.3 | 1 | 0.13 | 100.4 | 6.7574 | 0.7477 |
| 2016 | 3 | 18 | 5 | 54 | 19 | 0.3 | 1 | 0.21 | 112.6 | 6.7574 | 1.1805 |

Blackrock Return (0208)

| Year | Month | Day | Hour | Minute | Second | CellBegin | CellEnd | Speed | Direction | Area | Flow |
|------|-------|-----|------|--------|--------|-----------|---------|-------|-----------|--------|--------|
| 2016 | 3 | 18 | 6 | 4 | 19 | 0.3 | 1 | 0.17 | 105.6 | 6.7574 | 0.9838 |
| 2016 | 3 | 18 | 6 | 14 | 19 | 0.3 | 1 | 0.19 | 124.5 | 6.7768 | 0.9473 |
| 2016 | 3 | 18 | 6 | 24 | 19 | 0.3 | 1 | 0.16 | 107.4 | 6.7768 | 0.9473 |
| 2016 | 3 | 18 | 6 | 34 | 19 | 0.3 | 1 | 0.2 | 104 | 6.7574 | 1.1806 |
| 2016 | 3 | 18 | 6 | 44 | 19 | 0.3 | 1 | 0.19 | 95.8 | 6.7768 | 1.1644 |
| 2016 | 3 | 18 | 6 | 54 | 19 | 0.3 | 1 | 0.24 | 107.9 | 6.7768 | 1.4013 |
| 2016 | 3 | 18 | 7 | 4 | 19 | 0.3 | 1 | 0.28 | 88 | 6.7574 | 1.6528 |
| 2016 | 3 | 18 | 7 | 14 | 19 | 0.3 | 1 | 0.27 | 85.8 | 6.7768 | 1.5986 |
| 2016 | 3 | 18 | 7 | 24 | 19 | 0.3 | 1 | 0.15 | 73.5 | 6.7768 | 0.8684 |
| 2016 | 3 | 18 | 7 | 34 | 19 | 0.3 | 1 | 0.24 | 79.1 | 6.7768 | 1.4408 |
| 2016 | 3 | 18 | 7 | 44 | 19 | 0.3 | 1 | 0.23 | 102.1 | 6.7768 | 1.3815 |
| 2016 | 3 | 18 | 7 | 54 | 19 | 0.3 | 1 | 0.22 | 103 | 6.7768 | 1.2829 |
| 2016 | 3 | 18 | 8 | 4 | 19 | 0.3 | 1 | 0.21 | 83.7 | 6.7768 | 1.2434 |
| 2016 | 3 | 18 | 8 | 14 | 19 | 0.3 | 1 | 0.28 | 103.7 | 6.7962 | 1.6233 |
| 2016 | 3 | 18 | 8 | 24 | 19 | 0.3 | 1 | 0.27 | 104.9 | 6.7962 | 1.5639 |
| 2016 | 3 | 18 | 8 | 34 | 19 | 0.3 | 1 | 0.22 | 100.2 | 6.7962 | 1.3264 |
| 2016 | 3 | 18 | 8 | 44 | 19 | 0.3 | 1 | 0.31 | 104.6 | 6.7962 | 1.8213 |
| 2016 | 3 | 18 | 8 | 54 | 19 | 0.3 | 1 | 0.17 | 101.1 | 6.7962 | 1.0096 |
| 2016 | 3 | 18 | 9 | 4 | 19 | 0.3 | 1 | 0.21 | 95.4 | 6.7962 | 1.2472 |
| 2016 | 3 | 18 | 9 | 14 | 19 | 0.3 | 1 | 0.23 | 98.2 | 6.8155 | 1.3701 |
| 2016 | 3 | 18 | 9 | 24 | 19 | 0.3 | 1 | 0.11 | 90 | 6.8155 | 0.6751 |
| 2016 | 3 | 18 | 9 | 34 | 19 | 0.3 | 1 | 0.23 | 107.2 | 6.8155 | 1.3503 |
| 2016 | 3 | 18 | 9 | 44 | 19 | 0.3 | 1 | 0.23 | 68.5 | 6.7962 | 1.3066 |
| 2016 | 3 | 18 | 9 | 54 | 19 | 0.3 | 1 | 0.19 | 94 | 6.7962 | 1.1284 |
| 2016 | 3 | 18 | 10 | 4 | 19 | 0.3 | 1 | 0.19 | 105 | 6.8155 | 1.112 |
| 2016 | 3 | 18 | 10 | 14 | 19 | 0.3 | 1 | 0.24 | 94.6 | 6.8155 | 1.4694 |
| 2016 | 3 | 18 | 10 | 24 | 19 | 0.3 | 1 | 0.2 | 94.6 | 6.7962 | 1.2274 |
| 2016 | 3 | 18 | 10 | 34 | 19 | 0.3 | 1 | 0.21 | 90.9 | 6.7962 | 1.2472 |
| 2016 | 3 | 18 | 10 | 44 | 19 | 0.3 | 1 | 0.25 | 107 | 6.8155 | 1.4297 |
| 2016 | 3 | 18 | 10 | 54 | 19 | 0.3 | 1 | 0.23 | 75.2 | 6.8155 | 1.3502 |
| 2016 | 3 | 18 | 11 | 4 | 19 | 0.3 | 1 | 0.17 | 113.6 | 6.8155 | 0.9531 |
| 2016 | 3 | 18 | 11 | 14 | 19 | 0.3 | 1 | 0.22 | 121.6 | 6.8155 | 1.1318 |
| 2016 | 3 | 18 | 11 | 24 | 19 | 0.3 | 1 | 0.2 | 104.9 | 6.8155 | 1.1914 |
| 2016 | 3 | 18 | 11 | 34 | 19 | 0.3 | 1 | 0.25 | 86.3 | 6.8155 | 1.5289 |
| 2016 | 3 | 18 | 11 | 44 | 19 | 0.3 | 1 | 0.22 | 69.4 | 6.8155 | 1.2708 |
| 2016 | 3 | 18 | 11 | 54 | 19 | 0.3 | 1 | 0.22 | 108.2 | 6.8155 | 1.2708 |
| 2016 | 3 | 18 | 12 | 4 | 19 | 0.3 | 1 | 0.23 | 73.4 | 6.8155 | 1.3303 |
| 2016 | 3 | 18 | 12 | 14 | 19 | 0.3 | 1 | 0.25 | 83.3 | 6.8155 | 1.5289 |
| 2016 | 3 | 18 | 12 | 24 | 19 | 0.3 | 1 | 0.21 | 91.8 | 6.8155 | 1.2708 |
| 2016 | 3 | 18 | 12 | 34 | 19 | 0.3 | 1 | 0.27 | 110.6 | 6.8155 | 1.5289 |
| 2016 | 3 | 18 | 12 | 44 | 19 | 0.3 | 1 | 0.24 | 79 | 6.8155 | 1.4296 |
| 2016 | 3 | 18 | 12 | 54 | 19 | 0.3 | 1 | 0.23 | 86.7 | 6.8155 | 1.37 |
| 2016 | 3 | 18 | 13 | 4 | 19 | 0.3 | 1 | 0.21 | 91.8 | 6.8155 | 1.2707 |
| 2016 | 3 | 18 | 13 | 14 | 19 | 0.3 | 1 | 0.17 | 90 | 6.8155 | 1.0325 |
| 2016 | 3 | 18 | 13 | 24 | 19 | 0.3 | 1 | 0.2 | 93.7 | 6.8155 | 1.231 |
| 2016 | 3 | 18 | 13 | 34 | 19 | 0.3 | 1 | 0.25 | 86.2 | 6.8155 | 1.4891 |

Blackrock Return (0208)

| Year | Month | Day | Hour | Minute | Second | CellBegin | CellEnd | Speed | Direction | Area | Flow |
|------|-------|-----|------|--------|--------|-----------|---------|-------|-----------|--------|--------|
| 2016 | 3 | 18 | 13 | 44 | 19 | 0.3 | 1 | 0.28 | 96 | 6.8155 | 1.7075 |
| 2016 | 3 | 18 | 13 | 54 | 19 | 0.3 | 1 | 0.17 | 100.9 | 6.8155 | 1.0325 |
| 2016 | 3 | 18 | 14 | 4 | 19 | 0.3 | 1 | 0.19 | 85.2 | 6.8155 | 1.1714 |
| 2016 | 3 | 18 | 14 | 14 | 19 | 0.3 | 1 | 0.13 | 79.8 | 6.8155 | 0.7743 |
| 2016 | 3 | 18 | 14 | 24 | 19 | 0.3 | 1 | 0.21 | 81 | 6.8155 | 1.2508 |
| 2016 | 3 | 18 | 14 | 34 | 19 | 0.3 | 1 | 0.16 | 57.6 | 6.8155 | 0.814 |
| 2016 | 3 | 18 | 14 | 44 | 19 | 0.3 | 1 | 0.32 | 70.6 | 6.8155 | 1.8068 |
| 2016 | 3 | 18 | 14 | 54 | 19 | 0.3 | 1 | 0.25 | 90 | 6.8155 | 1.5089 |
| 2016 | 3 | 18 | 15 | 4 | 19 | 0.3 | 1 | 0.21 | 75.3 | 6.8155 | 1.2111 |
| 2016 | 3 | 18 | 15 | 14 | 19 | 0.3 | 1 | 0.2 | 81.6 | 6.8155 | 1.2111 |
| 2016 | 3 | 18 | 15 | 24 | 19 | 0.3 | 1 | 0.23 | 81.1 | 6.8155 | 1.3898 |
| 2016 | 3 | 18 | 15 | 34 | 19 | 0.3 | 1 | 0.3 | 86.9 | 6.8155 | 1.8067 |
| 2016 | 3 | 18 | 15 | 44 | 19 | 0.3 | 1 | 0.21 | 71.6 | 6.8155 | 1.1913 |
| 2016 | 3 | 18 | 15 | 54 | 19 | 0.3 | 1 | 0.22 | 86.5 | 6.8155 | 1.3104 |
| 2016 | 3 | 18 | 16 | 4 | 19 | 0.3 | 1 | 0.23 | 77.6 | 6.8155 | 1.3501 |
| 2016 | 3 | 18 | 16 | 14 | 19 | 0.3 | 1 | 0.21 | 78.2 | 6.8155 | 1.231 |
| 2016 | 3 | 18 | 16 | 24 | 19 | 0.3 | 1 | 0.21 | 72.7 | 6.8155 | 1.2111 |
| 2016 | 3 | 18 | 16 | 34 | 19 | 0.3 | 1 | 0.31 | 72.5 | 6.8155 | 1.767 |
| 2016 | 3 | 18 | 16 | 44 | 19 | 0.3 | 1 | 0.26 | 63.4 | 6.8155 | 1.3898 |
| 2016 | 3 | 18 | 16 | 54 | 19 | 0.3 | 1 | 0.26 | 45.5 | 6.8155 | 1.1317 |
| 2016 | 3 | 18 | 17 | 4 | 19 | 0.3 | 1 | 0.21 | 94.5 | 6.8155 | 1.2508 |
| 2016 | 3 | 18 | 17 | 14 | 19 | 0.3 | 1 | 0.27 | 75.1 | 6.8155 | 1.5685 |
| 2016 | 3 | 18 | 17 | 24 | 19 | 0.3 | 1 | 0.28 | 46.9 | 6.8155 | 1.2508 |
| 2016 | 3 | 18 | 17 | 34 | 19 | 0.3 | 1 | 0.22 | 93.5 | 6.8155 | 1.3104 |
| 2016 | 3 | 18 | 17 | 44 | 19 | 0.3 | 1 | 0.29 | 73 | 6.8155 | 1.6876 |
| 2016 | 3 | 18 | 17 | 54 | 19 | 0.3 | 1 | 0.23 | 89.2 | 6.8155 | 1.3898 |
| 2016 | 3 | 18 | 18 | 4 | 19 | 0.3 | 1 | 0.22 | 89.1 | 6.8155 | 1.3302 |
| 2016 | 3 | 18 | 18 | 14 | 19 | 0.3 | 1 | 0.19 | 85.2 | 6.8155 | 1.1714 |
| 2016 | 3 | 18 | 18 | 24 | 19 | 0.3 | 1 | 0.19 | 74.3 | 6.8155 | 1.1317 |
| 2016 | 3 | 18 | 18 | 34 | 19 | 0.3 | 1 | 0.24 | 93.9 | 6.8155 | 1.4494 |
| 2016 | 3 | 18 | 18 | 44 | 19 | 0.3 | 1 | 0.2 | 87.1 | 6.8155 | 1.1913 |
| 2016 | 3 | 18 | 18 | 54 | 19 | 0.3 | 1 | 0.21 | 104.3 | 6.8155 | 1.2508 |
| 2016 | 3 | 18 | 19 | 4 | 19 | 0.3 | 1 | 0.27 | 90 | 6.8155 | 1.6281 |
| 2016 | 3 | 18 | 19 | 14 | 19 | 0.3 | 1 | 0.22 | 98.6 | 6.7962 | 1.3064 |
| 2016 | 3 | 18 | 19 | 24 | 19 | 0.3 | 1 | 0.21 | 104.3 | 6.7962 | 1.247 |
| 2016 | 3 | 18 | 19 | 34 | 19 | 0.3 | 1 | 0.14 | 75 | 6.7962 | 0.8116 |
| 2016 | 3 | 18 | 19 | 44 | 19 | 0.3 | 1 | 0.19 | 84 | 6.8155 | 1.1317 |
| 2016 | 3 | 18 | 19 | 54 | 19 | 0.3 | 1 | 0.21 | 80.8 | 6.7962 | 1.2272 |
| 2016 | 3 | 18 | 20 | 4 | 19 | 0.3 | 1 | 0.22 | 90.8 | 6.8155 | 1.3501 |
| 2016 | 3 | 18 | 20 | 14 | 19 | 0.3 | 1 | 0.28 | 99.6 | 6.8155 | 1.6479 |
| 2016 | 3 | 18 | 20 | 24 | 19 | 0.3 | 1 | 0.22 | 99.3 | 6.8155 | 1.3303 |
| 2016 | 3 | 18 | 20 | 34 | 19 | 0.3 | 1 | 0.22 | 86.5 | 6.8155 | 1.3104 |
| 2016 | 3 | 18 | 20 | 44 | 19 | 0.3 | 1 | 0.16 | 115.5 | 6.8155 | 0.8736 |
| 2016 | 3 | 18 | 20 | 54 | 19 | 0.3 | 1 | 0.24 | 109.2 | 6.8155 | 1.37 |
| 2016 | 3 | 18 | 21 | 4 | 19 | 0.3 | 1 | 0.29 | 110.7 | 6.7962 | 1.6231 |
| 2016 | 3 | 18 | 21 | 14 | 19 | 0.3 | 1 | 0.25 | 105.8 | 6.7962 | 1.4648 |

Blackrock Return (0208)

| Year | Month | Day | Hour | Minute | Second | CellBegin | CellEnd | Speed | Direction | Area | Flow |
|------|-------|-----|------|--------|--------|-----------|---------|-------|-----------|--------|--------|
| 2016 | 3 | 18 | 21 | 24 | 19 | 0.3 | 1 | 0.24 | 89.2 | 6.7962 | 1.445 |
| 2016 | 3 | 18 | 21 | 34 | 19 | 0.3 | 1 | 0.23 | 108.4 | 6.7962 | 1.3064 |
| 2016 | 3 | 18 | 21 | 44 | 19 | 0.3 | 1 | 0.22 | 92.6 | 6.7962 | 1.3064 |
| 2016 | 3 | 18 | 21 | 54 | 19 | 0.3 | 1 | 0.17 | 83.5 | 6.7962 | 1.0491 |
| 2016 | 3 | 18 | 22 | 4 | 19 | 0.3 | 1 | 0.16 | 103.4 | 6.7962 | 0.9106 |
| 2016 | 3 | 18 | 22 | 14 | 19 | 0.3 | 1 | 0.18 | 93.1 | 6.7962 | 1.1085 |
| 2016 | 3 | 18 | 22 | 24 | 19 | 0.3 | 1 | 0.24 | 98 | 6.7962 | 1.4054 |
| 2016 | 3 | 18 | 22 | 34 | 19 | 0.3 | 1 | 0.28 | 106.8 | 6.7962 | 1.643 |
| 2016 | 3 | 18 | 22 | 44 | 19 | 0.3 | 1 | 0.18 | 102.5 | 6.7962 | 1.0689 |
| 2016 | 3 | 18 | 22 | 54 | 19 | 0.3 | 1 | 0.27 | 90.7 | 6.7962 | 1.6034 |
| 2016 | 3 | 18 | 23 | 4 | 19 | 0.3 | 1 | 0.2 | 90.9 | 6.7962 | 1.2075 |
| 2016 | 3 | 18 | 23 | 14 | 19 | 0.3 | 1 | 0.15 | 98.8 | 6.7962 | 0.8908 |
| 2016 | 3 | 18 | 23 | 24 | 19 | 0.3 | 1 | 0.19 | 88 | 6.7962 | 1.1283 |
| 2016 | 3 | 18 | 23 | 34 | 19 | 0.3 | 1 | 0.2 | 99.3 | 6.7962 | 1.2075 |
| 2016 | 3 | 18 | 23 | 44 | 19 | 0.3 | 1 | 0.22 | 96.9 | 6.7962 | 1.3065 |
| 2016 | 3 | 18 | 23 | 54 | 19 | 0.3 | 1 | 0.23 | 81.9 | 6.7962 | 1.3857 |
| 2016 | 3 | 19 | 0 | 4 | 19 | 0.3 | 1 | 0.25 | 111.1 | 6.7962 | 1.3857 |
| 2016 | 3 | 19 | 0 | 14 | 19 | 0.3 | 1 | 0.25 | 93.8 | 6.7962 | 1.4846 |
| 2016 | 3 | 19 | 0 | 24 | 19 | 0.3 | 1 | 0.23 | 90.8 | 6.7962 | 1.4055 |
| 2016 | 3 | 19 | 0 | 34 | 19 | 0.3 | 1 | 0.21 | 115.8 | 6.7962 | 1.1481 |
| 2016 | 3 | 19 | 0 | 44 | 19 | 0.3 | 1 | 0.27 | 86.5 | 6.7962 | 1.6232 |
| 2016 | 3 | 19 | 0 | 54 | 19 | 0.3 | 1 | 0.31 | 115.8 | 6.7962 | 1.6826 |
| 2016 | 3 | 19 | 1 | 4 | 19 | 0.3 | 1 | 0.22 | 99.5 | 6.7962 | 1.3065 |
| 2016 | 3 | 19 | 1 | 14 | 19 | 0.3 | 1 | 0.23 | 100.5 | 6.7962 | 1.3857 |
| 2016 | 3 | 19 | 1 | 24 | 19 | 0.3 | 1 | 0.24 | 106.2 | 6.7962 | 1.3659 |
| 2016 | 3 | 19 | 1 | 34 | 19 | 0.3 | 1 | 0.2 | 91.9 | 6.7962 | 1.1877 |
| 2016 | 3 | 19 | 1 | 44 | 19 | 0.3 | 1 | 0.17 | 95.5 | 6.7962 | 1.0294 |
| 2016 | 3 | 19 | 1 | 54 | 19 | 0.3 | 1 | 0.25 | 105.5 | 6.7962 | 1.4253 |
| 2016 | 3 | 19 | 2 | 4 | 19 | 0.3 | 1 | 0.17 | 82.3 | 6.7962 | 1.0294 |
| 2016 | 3 | 19 | 2 | 14 | 19 | 0.3 | 1 | 0.27 | 99.9 | 6.7962 | 1.5837 |
| 2016 | 3 | 19 | 2 | 24 | 19 | 0.3 | 1 | 0.25 | 111.5 | 6.7962 | 1.4055 |
| 2016 | 3 | 19 | 2 | 34 | 19 | 0.3 | 1 | 0.19 | 83.2 | 6.7962 | 1.168 |
| 2016 | 3 | 19 | 2 | 44 | 19 | 0.3 | 1 | 0.21 | 86.4 | 6.7962 | 1.2669 |
| 2016 | 3 | 19 | 2 | 54 | 19 | 0.3 | 1 | 0.23 | 118.4 | 6.7962 | 1.2076 |
| 2016 | 3 | 19 | 3 | 4 | 19 | 0.3 | 1 | 0.21 | 101.7 | 6.7962 | 1.2471 |
| 2016 | 3 | 19 | 3 | 14 | 19 | 0.3 | 1 | 0.29 | 106.6 | 6.7962 | 1.6629 |
| 2016 | 3 | 19 | 3 | 24 | 19 | 0.3 | 1 | 0.16 | 88.8 | 6.7962 | 0.97 |
| 2016 | 3 | 19 | 3 | 34 | 19 | 0.3 | 1 | 0.26 | 103.9 | 6.7962 | 1.5243 |
| 2016 | 3 | 19 | 3 | 44 | 19 | 0.3 | 1 | 0.24 | 107.4 | 6.7962 | 1.3857 |
| 2016 | 3 | 19 | 3 | 54 | 19 | 0.3 | 1 | 0.24 | 95.4 | 6.7962 | 1.4649 |
| 2016 | 3 | 19 | 4 | 4 | 19 | 0.3 | 1 | 0.16 | 99.5 | 6.7962 | 0.9502 |
| 2016 | 3 | 19 | 4 | 14 | 19 | 0.3 | 1 | 0.22 | 111.6 | 6.7962 | 1.2472 |
| 2016 | 3 | 19 | 4 | 24 | 19 | 0.3 | 1 | 0.2 | 106.6 | 6.7962 | 1.1284 |
| 2016 | 3 | 19 | 4 | 34 | 19 | 0.3 | 1 | 0.25 | 104.2 | 6.7962 | 1.4847 |
| 2016 | 3 | 19 | 4 | 44 | 19 | 0.3 | 1 | 0.24 | 100.4 | 6.7962 | 1.4055 |
| 2016 | 3 | 19 | 4 | 54 | 19 | 0.3 | 1 | 0.19 | 113.1 | 6.7962 | 1.069 |

Blackrock Return (0208)

| Year | Month | Day | Hour | Minute | Second | CellBegin | CellEnd | Speed | Direction | Area | Flow |
|------|-------|-----|------|--------|--------|-----------|---------|-------|-----------|--------|--------|
| 2016 | 3 | 19 | 5 | 4 | 19 | 0.3 | 1 | 0.21 | 103.8 | 6.7962 | 1.2076 |
| 2016 | 3 | 19 | 5 | 14 | 19 | 0.3 | 1 | 0.3 | 98.8 | 6.7962 | 1.7817 |
| 2016 | 3 | 19 | 5 | 24 | 19 | 0.3 | 1 | 0.23 | 107.7 | 6.7962 | 1.3066 |
| 2016 | 3 | 19 | 5 | 34 | 19 | 0.3 | 1 | 0.25 | 81.8 | 6.7962 | 1.5045 |
| 2016 | 3 | 19 | 5 | 44 | 19 | 0.3 | 1 | 0.24 | 123.3 | 6.7962 | 1.2076 |
| 2016 | 3 | 19 | 5 | 54 | 19 | 0.3 | 1 | 0.12 | 94.8 | 6.7962 | 0.7127 |
| 2016 | 3 | 19 | 6 | 4 | 19 | 0.3 | 1 | 0.21 | 97.2 | 6.7962 | 1.2472 |
| 2016 | 3 | 19 | 6 | 14 | 19 | 0.3 | 1 | 0.24 | 97.7 | 6.7962 | 1.4649 |
| 2016 | 3 | 19 | 6 | 24 | 19 | 0.3 | 1 | 0.2 | 90 | 6.7962 | 1.2076 |
| 2016 | 3 | 19 | 6 | 34 | 19 | 0.3 | 1 | 0.2 | 98.5 | 6.7962 | 1.1878 |
| 2016 | 3 | 19 | 6 | 44 | 19 | 0.3 | 1 | 0.26 | 103.3 | 6.7962 | 1.5045 |
| 2016 | 3 | 19 | 6 | 54 | 19 | 0.3 | 1 | 0.2 | 97.7 | 6.7962 | 1.168 |
| 2016 | 3 | 19 | 7 | 4 | 19 | 0.3 | 1 | 0.2 | 82.5 | 6.7962 | 1.2076 |
| 2016 | 3 | 19 | 7 | 14 | 19 | 0.3 | 1 | 0.27 | 106.4 | 6.7962 | 1.5441 |
| 2016 | 3 | 19 | 7 | 24 | 19 | 0.3 | 1 | 0.22 | 104 | 6.7962 | 1.267 |
| 2016 | 3 | 19 | 7 | 34 | 19 | 0.3 | 1 | 0.26 | 108.9 | 6.7962 | 1.5045 |
| 2016 | 3 | 19 | 7 | 44 | 19 | 0.3 | 1 | 0.21 | 108.2 | 6.7962 | 1.2076 |
| 2016 | 3 | 19 | 7 | 54 | 19 | 0.3 | 1 | 0.15 | 112.7 | 6.7768 | 0.8486 |
| 2016 | 3 | 19 | 8 | 4 | 19 | 0.3 | 1 | 0.23 | 93.3 | 6.7962 | 1.3857 |
| 2016 | 3 | 19 | 8 | 14 | 19 | 0.3 | 1 | 0.28 | 93.4 | 6.7962 | 1.6827 |
| 2016 | 3 | 19 | 8 | 24 | 19 | 0.3 | 1 | 0.21 | 115 | 6.7962 | 1.1482 |
| 2016 | 3 | 19 | 8 | 34 | 19 | 0.3 | 1 | 0.25 | 90 | 6.7962 | 1.5243 |
| 2016 | 3 | 19 | 8 | 44 | 19 | 0.3 | 1 | 0.2 | 102 | 6.7962 | 1.2076 |
| 2016 | 3 | 19 | 8 | 54 | 19 | 0.3 | 1 | 0.16 | 106.3 | 6.7962 | 0.9502 |
| 2016 | 3 | 19 | 9 | 4 | 19 | 0.3 | 1 | 0.15 | 117.1 | 6.7962 | 0.8116 |
| 2016 | 3 | 19 | 9 | 14 | 19 | 0.3 | 1 | 0.21 | 75.7 | 6.7962 | 1.2472 |
| 2016 | 3 | 19 | 9 | 24 | 19 | 0.3 | 1 | 0.16 | 87.7 | 6.7962 | 0.9898 |
| 2016 | 3 | 19 | 9 | 34 | 19 | 0.3 | 1 | 0.19 | 110 | 6.7962 | 1.0888 |
| 2016 | 3 | 19 | 9 | 44 | 19 | 0.3 | 1 | 0.23 | 99.2 | 6.7962 | 1.3461 |
| 2016 | 3 | 19 | 9 | 54 | 19 | 0.3 | 1 | 0.2 | 102.4 | 6.7962 | 1.168 |
| 2016 | 3 | 19 | 10 | 4 | 19 | 0.3 | 1 | 0.18 | 101.7 | 6.7962 | 1.0492 |
| 2016 | 3 | 19 | 10 | 14 | 19 | 0.3 | 1 | 0.19 | 89 | 6.7962 | 1.168 |
| 2016 | 3 | 19 | 10 | 24 | 19 | 0.3 | 1 | 0.3 | 92.5 | 6.7962 | 1.8212 |
| 2016 | 3 | 19 | 10 | 34 | 19 | 0.3 | 1 | 0.26 | 105.9 | 6.7962 | 1.5243 |
| 2016 | 3 | 19 | 10 | 44 | 19 | 0.3 | 1 | 0.25 | 101.3 | 6.7962 | 1.4847 |
| 2016 | 3 | 19 | 10 | 54 | 19 | 0.3 | 1 | 0.2 | 88.2 | 6.7962 | 1.2273 |
| 2016 | 3 | 19 | 11 | 4 | 19 | 0.3 | 1 | 0.28 | 106.3 | 6.7962 | 1.6232 |
| 2016 | 3 | 19 | 11 | 14 | 19 | 0.3 | 1 | 0.17 | 92.2 | 6.7962 | 1.0294 |
| 2016 | 3 | 19 | 11 | 24 | 19 | 0.3 | 1 | 0.22 | 90 | 6.7962 | 1.3263 |
| 2016 | 3 | 19 | 11 | 34 | 19 | 0.3 | 1 | 0.18 | 95.2 | 6.7962 | 1.0887 |
| 2016 | 3 | 19 | 11 | 44 | 19 | 0.3 | 1 | 0.23 | 79.2 | 6.7962 | 1.3461 |
| 2016 | 3 | 19 | 11 | 54 | 19 | 0.3 | 1 | 0.18 | 77 | 6.7962 | 1.0293 |
| 2016 | 3 | 19 | 12 | 4 | 19 | 0.3 | 1 | 0.21 | 87.3 | 6.7962 | 1.2471 |
| 2016 | 3 | 19 | 12 | 14 | 19 | 0.3 | 1 | 0.23 | 86.8 | 6.7962 | 1.4055 |
| 2016 | 3 | 19 | 12 | 24 | 19 | 0.3 | 1 | 0.21 | 104.3 | 6.7962 | 1.2471 |
| 2016 | 3 | 19 | 12 | 34 | 19 | 0.3 | 1 | 0.21 | 81 | 6.7962 | 1.2471 |

Blackrock Return (0208)

| Year | Month | Day | Hour | Minute | Second | CellBegin | CellEnd | Speed | Direction | Area | Flow |
|------|-------|-----|------|--------|--------|-----------|---------|-------|-----------|--------|--------|
| 2016 | 3 | 19 | 12 | 44 | 19 | 0.3 | 1 | 0.23 | 90 | 6.7962 | 1.3659 |
| 2016 | 3 | 19 | 12 | 54 | 19 | 0.3 | 1 | 0.19 | 73.8 | 6.7962 | 1.0887 |
| 2016 | 3 | 19 | 13 | 4 | 19 | 0.3 | 1 | 0.31 | 60.4 | 6.7962 | 1.6034 |
| 2016 | 3 | 19 | 13 | 14 | 19 | 0.3 | 1 | 0.28 | 65.8 | 6.7768 | 1.5393 |
| 2016 | 3 | 19 | 13 | 24 | 19 | 0.3 | 1 | 0.27 | 82.4 | 6.7768 | 1.6182 |
| 2016 | 3 | 19 | 13 | 34 | 19 | 0.3 | 1 | 0.23 | 76.2 | 6.7768 | 1.3617 |
| 2016 | 3 | 19 | 13 | 44 | 19 | 0.3 | 1 | 0.23 | 72.3 | 6.7768 | 1.3025 |
| 2016 | 3 | 19 | 13 | 54 | 19 | 0.3 | 1 | 0.25 | 75.8 | 6.7768 | 1.4801 |
| 2016 | 3 | 19 | 14 | 4 | 19 | 0.3 | 1 | 0.21 | 81 | 6.7768 | 1.2432 |
| 2016 | 3 | 19 | 14 | 14 | 19 | 0.3 | 1 | 0.24 | 86 | 6.7768 | 1.4209 |
| 2016 | 3 | 19 | 14 | 24 | 19 | 0.3 | 1 | 0.22 | 87.5 | 6.7768 | 1.3419 |
| 2016 | 3 | 19 | 14 | 34 | 19 | 0.3 | 1 | 0.18 | 90 | 6.7962 | 1.1085 |
| 2016 | 3 | 19 | 14 | 44 | 19 | 0.3 | 1 | 0.25 | 82.6 | 6.7768 | 1.5195 |
| 2016 | 3 | 19 | 14 | 54 | 19 | 0.3 | 1 | 0.24 | 81.4 | 6.7768 | 1.4406 |
| 2016 | 3 | 19 | 15 | 4 | 19 | 0.3 | 1 | 0.26 | 79.1 | 6.7768 | 1.5392 |
| 2016 | 3 | 19 | 15 | 14 | 19 | 0.3 | 1 | 0.24 | 86.1 | 6.7768 | 1.4406 |
| 2016 | 3 | 19 | 15 | 24 | 19 | 0.3 | 1 | 0.23 | 81.8 | 6.7768 | 1.3616 |
| 2016 | 3 | 19 | 15 | 34 | 19 | 0.3 | 1 | 0.22 | 66.5 | 6.7768 | 1.2235 |
| 2016 | 3 | 19 | 15 | 44 | 19 | 0.3 | 1 | 0.21 | 66.7 | 6.7768 | 1.1446 |
| 2016 | 3 | 19 | 15 | 54 | 19 | 0.3 | 1 | 0.21 | 75.5 | 6.7768 | 1.2235 |
| 2016 | 3 | 19 | 16 | 4 | 19 | 0.3 | 1 | 0.22 | 78.2 | 6.7768 | 1.3222 |
| 2016 | 3 | 19 | 16 | 14 | 19 | 0.3 | 1 | 0.23 | 70 | 6.7768 | 1.3024 |
| 2016 | 3 | 19 | 16 | 24 | 19 | 0.3 | 1 | 0.24 | 82.2 | 6.7768 | 1.4406 |
| 2016 | 3 | 19 | 16 | 34 | 19 | 0.3 | 1 | 0.17 | 68 | 6.7768 | 0.9275 |
| 2016 | 3 | 19 | 16 | 44 | 19 | 0.3 | 1 | 0.28 | 69.8 | 6.7768 | 1.559 |
| 2016 | 3 | 19 | 16 | 54 | 19 | 0.3 | 1 | 0.21 | 84.6 | 6.7768 | 1.2432 |
| 2016 | 3 | 19 | 17 | 4 | 19 | 0.3 | 1 | 0.21 | 83.7 | 6.7768 | 1.2432 |
| 2016 | 3 | 19 | 17 | 14 | 19 | 0.3 | 1 | 0.19 | 76.7 | 6.7768 | 1.0853 |
| 2016 | 3 | 19 | 17 | 24 | 19 | 0.3 | 1 | 0.21 | 94.5 | 6.7768 | 1.2432 |
| 2016 | 3 | 19 | 17 | 34 | 19 | 0.3 | 1 | 0.29 | 93.9 | 6.7574 | 1.7116 |
| 2016 | 3 | 19 | 17 | 44 | 19 | 0.3 | 1 | 0.33 | 87.1 | 6.7768 | 1.9734 |
| 2016 | 3 | 19 | 17 | 54 | 19 | 0.3 | 1 | 0.21 | 65.9 | 6.7574 | 1.141 |
| 2016 | 3 | 19 | 18 | 4 | 19 | 0.3 | 1 | 0.24 | 92.4 | 6.7574 | 1.4165 |
| 2016 | 3 | 19 | 18 | 14 | 19 | 0.3 | 1 | 0.11 | 102.3 | 6.7574 | 0.6295 |
| 2016 | 3 | 19 | 18 | 24 | 19 | 0.3 | 1 | 0.23 | 103.1 | 6.7574 | 1.3575 |
| 2016 | 3 | 19 | 18 | 34 | 19 | 0.3 | 1 | 0.21 | 70.7 | 6.7574 | 1.1804 |
| 2016 | 3 | 19 | 18 | 44 | 19 | 0.3 | 1 | 0.19 | 91 | 6.7574 | 1.1411 |
| 2016 | 3 | 19 | 18 | 54 | 19 | 0.3 | 1 | 0.24 | 99.6 | 6.7574 | 1.3968 |
| 2016 | 3 | 19 | 19 | 4 | 19 | 0.3 | 1 | 0.18 | 104.5 | 6.7574 | 1.0624 |
| 2016 | 3 | 19 | 19 | 14 | 19 | 0.3 | 1 | 0.25 | 109.6 | 6.7574 | 1.4362 |
| 2016 | 3 | 19 | 19 | 24 | 19 | 0.3 | 1 | 0.16 | 108.8 | 6.7574 | 0.9246 |
| 2016 | 3 | 19 | 19 | 34 | 19 | 0.3 | 1 | 0.15 | 116.6 | 6.7574 | 0.8263 |
| 2016 | 3 | 19 | 19 | 44 | 19 | 0.3 | 1 | 0.24 | 94 | 6.7574 | 1.4165 |
| 2016 | 3 | 19 | 19 | 54 | 19 | 0.3 | 1 | 0.22 | 97.7 | 6.7574 | 1.3181 |
| 2016 | 3 | 19 | 20 | 4 | 19 | 0.3 | 1 | 0.16 | 93.4 | 6.7574 | 0.9837 |
| 2016 | 3 | 19 | 20 | 14 | 19 | 0.3 | 1 | 0.2 | 96.4 | 6.7574 | 1.2198 |

Blackrock Return (0208)

| Year | Month | Day | Hour | Minute | Second | CellBegin | CellEnd | Speed | Direction | Area | Flow |
|------|-------|-----|------|--------|--------|-----------|---------|-------|-----------|--------|--------|
| 2016 | 3 | 19 | 20 | 24 | 19 | 0.3 | 1 | 0.26 | 113.3 | 6.7574 | 1.4165 |
| 2016 | 3 | 19 | 20 | 34 | 19 | 0.3 | 1 | 0.22 | 124.6 | 6.7574 | 1.082 |
| 2016 | 3 | 19 | 20 | 44 | 19 | 0.3 | 1 | 0.18 | 104 | 6.7574 | 1.023 |
| 2016 | 3 | 19 | 20 | 54 | 19 | 0.3 | 1 | 0.22 | 90 | 6.7574 | 1.2985 |
| 2016 | 3 | 19 | 21 | 4 | 19 | 0.3 | 1 | 0.3 | 93.2 | 6.7574 | 1.7706 |
| 2016 | 3 | 19 | 21 | 14 | 19 | 0.3 | 1 | 0.15 | 91.3 | 6.7574 | 0.8853 |
| 2016 | 3 | 19 | 21 | 24 | 19 | 0.3 | 1 | 0.21 | 101.7 | 6.7574 | 1.2394 |
| 2016 | 3 | 19 | 21 | 34 | 19 | 0.3 | 1 | 0.19 | 90 | 6.7574 | 1.1214 |
| 2016 | 3 | 19 | 21 | 44 | 19 | 0.3 | 1 | 0.23 | 94.1 | 6.7574 | 1.3575 |
| 2016 | 3 | 19 | 21 | 54 | 19 | 0.3 | 1 | 0.19 | 103.1 | 6.7574 | 1.1017 |
| 2016 | 3 | 19 | 22 | 4 | 19 | 0.3 | 1 | 0.25 | 80.2 | 6.7574 | 1.4755 |
| 2016 | 3 | 19 | 22 | 14 | 19 | 0.3 | 1 | 0.18 | 79.7 | 6.7574 | 1.0821 |
| 2016 | 3 | 19 | 22 | 24 | 19 | 0.3 | 1 | 0.19 | 117 | 6.7574 | 1.0034 |
| 2016 | 3 | 19 | 22 | 34 | 19 | 0.3 | 1 | 0.26 | 92.9 | 6.7381 | 1.5495 |
| 2016 | 3 | 19 | 22 | 44 | 19 | 0.3 | 1 | 0.17 | 91.1 | 6.7574 | 1.0034 |
| 2016 | 3 | 19 | 22 | 54 | 19 | 0.3 | 1 | 0.23 | 111.8 | 6.7381 | 1.2749 |
| 2016 | 3 | 19 | 23 | 4 | 19 | 0.3 | 1 | 0.19 | 94.9 | 6.7381 | 1.1376 |
| 2016 | 3 | 19 | 23 | 14 | 19 | 0.3 | 1 | 0.28 | 106.8 | 6.7381 | 1.6279 |
| 2016 | 3 | 19 | 23 | 24 | 19 | 0.3 | 1 | 0.1 | 108.4 | 6.7381 | 0.5884 |
| 2016 | 3 | 19 | 23 | 34 | 19 | 0.3 | 1 | 0.25 | 99 | 6.7381 | 1.4907 |
| 2016 | 3 | 19 | 23 | 44 | 19 | 0.3 | 1 | 0.19 | 90 | 6.7381 | 1.1376 |
| 2016 | 3 | 19 | 23 | 54 | 19 | 0.3 | 1 | 0.2 | 104.9 | 6.7381 | 1.1768 |
| 2016 | 3 | 20 | 0 | 4 | 19 | 0.3 | 1 | 0.21 | 108.4 | 6.7381 | 1.1768 |
| 2016 | 3 | 20 | 0 | 14 | 19 | 0.3 | 1 | 0.23 | 90.8 | 6.7381 | 1.3926 |
| 2016 | 3 | 20 | 0 | 24 | 19 | 0.3 | 1 | 0.25 | 111.9 | 6.7381 | 1.4122 |
| 2016 | 3 | 20 | 0 | 34 | 19 | 0.3 | 1 | 0.22 | 118.1 | 6.7381 | 1.1768 |
| 2016 | 3 | 20 | 0 | 44 | 19 | 0.3 | 1 | 0.24 | 128.9 | 6.7381 | 1.118 |
| 2016 | 3 | 20 | 0 | 54 | 19 | 0.3 | 1 | 0.21 | 92.7 | 6.7381 | 1.2357 |
| 2016 | 3 | 20 | 1 | 4 | 19 | 0.3 | 1 | 0.18 | 99.3 | 6.7381 | 1.0788 |
| 2016 | 3 | 20 | 1 | 14 | 19 | 0.3 | 1 | 0.16 | 86.4 | 6.7381 | 0.9415 |
| 2016 | 3 | 20 | 1 | 24 | 19 | 0.3 | 1 | 0.13 | 99.9 | 6.7381 | 0.7846 |
| 2016 | 3 | 20 | 1 | 34 | 19 | 0.3 | 1 | 0.14 | 90 | 6.7381 | 0.863 |
| 2016 | 3 | 20 | 1 | 44 | 19 | 0.3 | 1 | 0.19 | 98.1 | 6.7381 | 1.0984 |
| 2016 | 3 | 20 | 1 | 54 | 19 | 0.3 | 1 | 0.22 | 109.5 | 6.7381 | 1.2161 |
| 2016 | 3 | 20 | 2 | 4 | 19 | 0.3 | 1 | 0.17 | 113.6 | 6.7381 | 0.9415 |
| 2016 | 3 | 20 | 2 | 14 | 19 | 0.3 | 1 | 0.17 | 90 | 6.7381 | 1.0396 |
| 2016 | 3 | 20 | 2 | 24 | 19 | 0.3 | 1 | 0.17 | 93.2 | 6.7381 | 1.0396 |
| 2016 | 3 | 20 | 2 | 34 | 19 | 0.3 | 1 | 0.21 | 110.1 | 6.7381 | 1.1769 |
| 2016 | 3 | 20 | 2 | 44 | 19 | 0.3 | 1 | 0.11 | 79.7 | 6.7187 | 0.6453 |
| 2016 | 3 | 20 | 2 | 54 | 19 | 0.3 | 1 | 0.15 | 96.2 | 6.7187 | 0.8995 |
| 2016 | 3 | 20 | 3 | 4 | 19 | 0.3 | 1 | 0.18 | 101.3 | 6.7381 | 1.0788 |
| 2016 | 3 | 20 | 3 | 14 | 19 | 0.3 | 1 | 0.26 | 113.4 | 6.7381 | 1.4515 |
| 2016 | 3 | 20 | 3 | 24 | 19 | 0.3 | 1 | 0.2 | 105.2 | 6.7381 | 1.1573 |
| 2016 | 3 | 20 | 3 | 34 | 19 | 0.3 | 1 | 0.21 | 116.6 | 6.7187 | 1.1342 |
| 2016 | 3 | 20 | 3 | 44 | 19 | 0.3 | 1 | 0.22 | 103.2 | 6.7187 | 1.2515 |
| 2016 | 3 | 20 | 3 | 54 | 19 | 0.3 | 1 | 0.29 | 95.2 | 6.7187 | 1.7208 |

Blackrock Return (0208)

| Year | Month | Day | Hour | Minute | Second | CellBegin | CellEnd | Speed | Direction | Area | Flow |
|------|-------|-----|------|--------|--------|-----------|---------|-------|-----------|--------|--------|
| 2016 | 3 | 20 | 4 | 4 | 19 | 0.3 | 1 | 0.21 | 94.4 | 6.7187 | 1.271 |
| 2016 | 3 | 20 | 4 | 14 | 19 | 0.3 | 1 | 0.19 | 124 | 6.7187 | 0.9582 |
| 2016 | 3 | 20 | 4 | 24 | 19 | 0.3 | 1 | 0.19 | 97.9 | 6.7187 | 1.1342 |
| 2016 | 3 | 20 | 4 | 34 | 19 | 0.3 | 1 | 0.18 | 96.3 | 6.7187 | 1.0559 |
| 2016 | 3 | 20 | 4 | 44 | 19 | 0.3 | 1 | 0.16 | 88.8 | 6.7187 | 0.9582 |
| 2016 | 3 | 20 | 4 | 54 | 19 | 0.3 | 1 | 0.11 | 107.4 | 6.7187 | 0.6257 |
| 2016 | 3 | 20 | 5 | 4 | 19 | 0.3 | 1 | 0.24 | 111.9 | 6.7187 | 1.3102 |
| 2016 | 3 | 20 | 5 | 14 | 19 | 0.3 | 1 | 0.13 | 79.6 | 6.7187 | 0.7431 |
| 2016 | 3 | 20 | 5 | 24 | 19 | 0.3 | 1 | 0.15 | 99.9 | 6.7187 | 0.8995 |
| 2016 | 3 | 20 | 5 | 34 | 19 | 0.3 | 1 | 0.22 | 115.4 | 6.7187 | 1.1928 |
| 2016 | 3 | 20 | 5 | 44 | 19 | 0.3 | 1 | 0.15 | 109.2 | 6.7187 | 0.8409 |
| 2016 | 3 | 20 | 5 | 54 | 19 | 0.3 | 1 | 0.23 | 88.4 | 6.7187 | 1.3688 |
| 2016 | 3 | 20 | 6 | 4 | 19 | 0.3 | 1 | 0.22 | 95 | 6.7187 | 1.3297 |
| 2016 | 3 | 20 | 6 | 14 | 19 | 0.3 | 1 | 0.12 | 90 | 6.7187 | 0.7235 |
| 2016 | 3 | 20 | 6 | 24 | 19 | 0.3 | 1 | 0.21 | 94.5 | 6.6994 | 1.2281 |
| 2016 | 3 | 20 | 6 | 34 | 19 | 0.3 | 1 | 0.19 | 82.1 | 6.7187 | 1.1342 |
| 2016 | 3 | 20 | 6 | 44 | 19 | 0.3 | 1 | 0.16 | 95.8 | 6.7187 | 0.9582 |
| 2016 | 3 | 20 | 6 | 54 | 19 | 0.3 | 1 | 0.21 | 104.7 | 6.7187 | 1.1928 |
| 2016 | 3 | 20 | 7 | 4 | 19 | 0.3 | 1 | 0.17 | 99.8 | 6.7187 | 1.0169 |
| 2016 | 3 | 20 | 7 | 14 | 19 | 0.3 | 1 | 0.24 | 93.2 | 6.7187 | 1.408 |
| 2016 | 3 | 20 | 7 | 24 | 19 | 0.3 | 1 | 0.16 | 125.9 | 6.7187 | 0.7822 |
| 2016 | 3 | 20 | 7 | 34 | 19 | 0.3 | 1 | 0.19 | 117 | 6.6994 | 0.9942 |
| 2016 | 3 | 20 | 7 | 44 | 19 | 0.3 | 1 | 0.18 | 100.7 | 6.6994 | 1.0332 |
| 2016 | 3 | 20 | 7 | 54 | 19 | 0.3 | 1 | 0.19 | 99.8 | 6.6994 | 1.1307 |
| 2016 | 3 | 20 | 8 | 4 | 19 | 0.3 | 1 | 0.24 | 105.2 | 6.6994 | 1.3646 |
| 2016 | 3 | 20 | 8 | 14 | 19 | 0.3 | 1 | 0.18 | 109.7 | 6.6994 | 1.0332 |
| 2016 | 3 | 20 | 8 | 24 | 19 | 0.3 | 1 | 0.19 | 104.7 | 6.6994 | 1.1112 |
| 2016 | 3 | 20 | 8 | 34 | 19 | 0.3 | 1 | 0.18 | 110.1 | 6.6994 | 1.0137 |
| 2016 | 3 | 20 | 8 | 44 | 19 | 0.3 | 1 | 0.19 | 76 | 6.6994 | 1.0917 |
| 2016 | 3 | 20 | 8 | 54 | 19 | 0.3 | 1 | 0.24 | 91.6 | 6.7187 | 1.4275 |
| 2016 | 3 | 20 | 9 | 4 | 19 | 0.3 | 1 | 0.19 | 94 | 6.7187 | 1.1146 |
| 2016 | 3 | 20 | 9 | 14 | 19 | 0.3 | 1 | 0.16 | 108.1 | 6.6994 | 0.8967 |
| 2016 | 3 | 20 | 9 | 24 | 19 | 0.3 | 1 | 0.2 | 109 | 6.7187 | 1.1342 |
| 2016 | 3 | 20 | 9 | 34 | 19 | 0.3 | 1 | 0.23 | 101.3 | 6.7187 | 1.3688 |
| 2016 | 3 | 20 | 9 | 44 | 19 | 0.3 | 1 | 0.23 | 114 | 6.6994 | 1.2671 |
| 2016 | 3 | 20 | 9 | 54 | 19 | 0.3 | 1 | 0.21 | 113 | 6.6994 | 1.1502 |
| 2016 | 3 | 20 | 10 | 4 | 19 | 0.3 | 1 | 0.2 | 112.3 | 6.6994 | 1.0917 |
| 2016 | 3 | 20 | 10 | 14 | 19 | 0.3 | 1 | 0.18 | 86.8 | 6.6994 | 1.0527 |
| 2016 | 3 | 20 | 10 | 24 | 19 | 0.3 | 1 | 0.17 | 109.1 | 6.6994 | 0.9552 |
| 2016 | 3 | 20 | 10 | 34 | 19 | 0.3 | 1 | 0.23 | 84.3 | 6.6994 | 1.3646 |
| 2016 | 3 | 20 | 10 | 44 | 19 | 0.3 | 1 | 0.26 | 103.9 | 6.6994 | 1.501 |
| 2016 | 3 | 20 | 10 | 54 | 19 | 0.3 | 1 | 0.16 | 100.4 | 6.6994 | 0.9552 |
| 2016 | 3 | 20 | 11 | 4 | 19 | 0.3 | 1 | 0.16 | 114.9 | 6.68 | 0.8356 |
| 2016 | 3 | 20 | 11 | 14 | 19 | 0.3 | 1 | 0.14 | 103.7 | 6.6994 | 0.7992 |
| 2016 | 3 | 20 | 11 | 24 | 19 | 0.3 | 1 | 0.19 | 94.9 | 6.68 | 1.1271 |
| 2016 | 3 | 20 | 11 | 34 | 19 | 0.3 | 1 | 0.21 | 120.5 | 6.68 | 1.0882 |

Blackrock Return (0208)

| Year | Month | Day | Hour | Minute | Second | CellBegin | CellEnd | Speed | Direction | Area | Flow |
|------|-------|-----|------|--------|--------|-----------|---------|-------|-----------|--------|--------|
| 2016 | 3 | 20 | 11 | 44 | 19 | 0.3 | 1 | 0.13 | 103 | 6.6607 | 0.7555 |
| 2016 | 3 | 20 | 11 | 54 | 19 | 0.3 | 1 | 0.17 | 102.4 | 6.6607 | 0.9686 |
| 2016 | 3 | 20 | 12 | 4 | 19 | 0.3 | 1 | 0.16 | 114 | 6.6413 | 0.869 |
| 2016 | 3 | 20 | 12 | 14 | 19 | 0.3 | 1 | 0.15 | 114.3 | 6.6413 | 0.8111 |
| 2016 | 3 | 20 | 12 | 24 | 19 | 0.3 | 1 | 0.17 | 81.1 | 6.6413 | 0.9849 |
| 2016 | 3 | 20 | 12 | 34 | 19 | 0.3 | 1 | 0.22 | 103.2 | 6.6413 | 1.236 |
| 2016 | 3 | 20 | 12 | 44 | 19 | 0.3 | 1 | 0.14 | 98.3 | 6.6219 | 0.7893 |
| 2016 | 3 | 20 | 12 | 54 | 19 | 0.3 | 1 | 0.13 | 63.4 | 6.6413 | 0.6952 |
| 2016 | 3 | 20 | 13 | 4 | 19 | 0.3 | 1 | 0.18 | 65.8 | 6.6219 | 0.9433 |
| 2016 | 3 | 20 | 13 | 14 | 19 | 0.3 | 1 | 0.15 | 90 | 6.6219 | 0.8856 |
| 2016 | 3 | 20 | 13 | 24 | 19 | 0.3 | 1 | 0.17 | 60.4 | 6.6219 | 0.8471 |
| 2016 | 3 | 20 | 13 | 34 | 19 | 0.3 | 1 | 0.21 | 76.2 | 6.6219 | 1.1743 |
| 2016 | 3 | 20 | 13 | 44 | 19 | 0.3 | 1 | 0.13 | 72.9 | 6.6026 | 0.7484 |
| 2016 | 3 | 20 | 13 | 54 | 19 | 0.3 | 1 | 0.23 | 96.4 | 6.6026 | 1.3625 |
| 2016 | 3 | 20 | 14 | 4 | 19 | 0.3 | 1 | 0.15 | 70.8 | 6.6026 | 0.8252 |
| 2016 | 3 | 20 | 14 | 14 | 19 | 0.3 | 1 | 0.18 | 82.6 | 6.6026 | 1.0363 |
| 2016 | 3 | 20 | 14 | 24 | 19 | 0.3 | 1 | 0.17 | 90 | 6.6026 | 1.0171 |
| 2016 | 3 | 20 | 14 | 34 | 19 | 0.3 | 1 | 0.16 | 79.6 | 6.6026 | 0.9403 |
| 2016 | 3 | 20 | 14 | 44 | 19 | 0.3 | 1 | 0.25 | 78.7 | 6.6026 | 1.4393 |
| 2016 | 3 | 20 | 14 | 54 | 19 | 0.3 | 1 | 0.22 | 79 | 6.6026 | 1.2858 |
| 2016 | 3 | 20 | 15 | 4 | 19 | 0.3 | 1 | 0.15 | 94.9 | 6.6026 | 0.9019 |
| 2016 | 3 | 20 | 15 | 14 | 19 | 0.3 | 1 | 0.24 | 78.4 | 6.6026 | 1.4009 |
| 2016 | 3 | 20 | 15 | 24 | 19 | 0.3 | 1 | 0.21 | 80.8 | 6.6026 | 1.1898 |
| 2016 | 3 | 20 | 15 | 34 | 19 | 0.3 | 1 | 0.28 | 85.3 | 6.5832 | 1.6452 |
| 2016 | 3 | 20 | 15 | 44 | 19 | 0.3 | 1 | 0.26 | 86.4 | 6.5832 | 1.5113 |
| 2016 | 3 | 20 | 15 | 54 | 19 | 0.3 | 1 | 0.16 | 78.2 | 6.6026 | 0.9211 |
| 2016 | 3 | 20 | 16 | 4 | 19 | 0.3 | 1 | 0.2 | 77.8 | 6.6026 | 1.1514 |
| 2016 | 3 | 20 | 16 | 14 | 19 | 0.3 | 1 | 0.14 | 90 | 6.6026 | 0.8444 |
| 2016 | 3 | 20 | 16 | 24 | 19 | 0.3 | 1 | 0.23 | 56.8 | 6.6026 | 1.113 |
| 2016 | 3 | 20 | 16 | 34 | 19 | 0.3 | 1 | 0.11 | 86.4 | 6.6026 | 0.6141 |
| 2016 | 3 | 20 | 16 | 44 | 19 | 0.3 | 1 | 0.24 | 72.8 | 6.5832 | 1.3582 |
| 2016 | 3 | 20 | 16 | 54 | 19 | 0.3 | 1 | 0.2 | 83.5 | 6.5832 | 1.1669 |
| 2016 | 3 | 20 | 17 | 4 | 19 | 0.3 | 1 | 0.15 | 86.2 | 6.6026 | 0.8636 |
| 2016 | 3 | 20 | 17 | 14 | 19 | 0.3 | 1 | 0.16 | 56.6 | 6.5832 | 0.7843 |
| 2016 | 3 | 20 | 17 | 24 | 19 | 0.3 | 1 | 0.25 | 74.9 | 6.6026 | 1.4201 |
| 2016 | 3 | 20 | 17 | 34 | 19 | 0.3 | 1 | 0.14 | 71.1 | 6.6026 | 0.7868 |
| 2016 | 3 | 20 | 17 | 44 | 19 | 0.3 | 1 | 0.01 | 71.6 | 6.6026 | 0.0576 |
| 2016 | 3 | 20 | 17 | 54 | 19 | 0.3 | 1 | 0.16 | 58.2 | 6.5832 | 0.8034 |
| 2016 | 3 | 20 | 18 | 4 | 19 | 0.3 | 1 | 0.23 | 95.6 | 6.5832 | 1.3582 |
| 2016 | 3 | 20 | 18 | 14 | 19 | 0.3 | 1 | 0.17 | 90 | 6.5832 | 0.9947 |
| 2016 | 3 | 20 | 18 | 24 | 19 | 0.3 | 1 | 0.09 | 100.1 | 6.5832 | 0.5356 |
| 2016 | 3 | 20 | 18 | 34 | 19 | 0.3 | 1 | 0.18 | 106.1 | 6.5832 | 0.9947 |
| 2016 | 3 | 20 | 18 | 44 | 19 | 0.3 | 1 | 0.16 | 112.4 | 6.5832 | 0.88 |
| 2016 | 3 | 20 | 18 | 54 | 19 | 0.3 | 1 | 0.22 | 106.5 | 6.5832 | 1.2243 |
| 2016 | 3 | 20 | 19 | 4 | 19 | 0.3 | 1 | 0.23 | 93.2 | 6.5832 | 1.3582 |
| 2016 | 3 | 20 | 19 | 14 | 19 | 0.3 | 1 | 0.19 | 94 | 6.5832 | 1.0904 |

Blackrock Return (0208)

| Year | Month | Day | Hour | Minute | Second | CellBegin | CellEnd | Speed | Direction | Area | Flow |
|------|-------|-----|------|--------|--------|-----------|---------|-------|-----------|--------|--------|
| 2016 | 3 | 20 | 19 | 24 | 19 | 0.3 | 1 | 0.15 | 112 | 6.5832 | 0.8035 |
| 2016 | 3 | 20 | 19 | 34 | 19 | 0.3 | 1 | 0.17 | 93.3 | 6.5832 | 0.9948 |
| 2016 | 3 | 20 | 19 | 44 | 19 | 0.3 | 1 | 0.13 | 119.2 | 6.5832 | 0.6504 |
| 2016 | 3 | 20 | 19 | 54 | 19 | 0.3 | 1 | 0.16 | 109.2 | 6.5832 | 0.88 |
| 2016 | 3 | 20 | 20 | 4 | 19 | 0.3 | 1 | 0.23 | 90 | 6.5832 | 1.3582 |
| 2016 | 3 | 20 | 20 | 14 | 19 | 0.3 | 1 | 0.18 | 117.5 | 6.5832 | 0.9182 |
| 2016 | 3 | 20 | 20 | 24 | 19 | 0.3 | 1 | 0.17 | 109.8 | 6.5832 | 0.9565 |
| 2016 | 3 | 20 | 20 | 34 | 19 | 0.3 | 1 | 0.1 | 111.4 | 6.5832 | 0.5356 |
| 2016 | 3 | 20 | 20 | 44 | 19 | 0.3 | 1 | 0.19 | 106.9 | 6.5832 | 1.0713 |
| 2016 | 3 | 20 | 20 | 54 | 19 | 0.3 | 1 | 0.19 | 93 | 6.5832 | 1.1095 |
| 2016 | 3 | 20 | 21 | 4 | 19 | 0.3 | 1 | 0.14 | 97.9 | 6.5832 | 0.8226 |
| 2016 | 3 | 20 | 21 | 14 | 19 | 0.3 | 1 | 0.21 | 98 | 6.5832 | 1.2243 |
| 2016 | 3 | 20 | 21 | 24 | 19 | 0.3 | 1 | 0.14 | 90 | 6.5832 | 0.8417 |
| 2016 | 3 | 20 | 21 | 34 | 19 | 0.3 | 1 | 0.17 | 95.5 | 6.5832 | 0.9948 |
| 2016 | 3 | 20 | 21 | 44 | 19 | 0.3 | 1 | 0.14 | 112.3 | 6.5832 | 0.7461 |
| 2016 | 3 | 20 | 21 | 54 | 19 | 0.3 | 1 | 0.19 | 104 | 6.5832 | 1.0713 |
| 2016 | 3 | 20 | 22 | 4 | 19 | 0.3 | 1 | 0.17 | 102.2 | 6.5832 | 0.9756 |
| 2016 | 3 | 20 | 22 | 14 | 19 | 0.3 | 1 | 0.16 | 97.1 | 6.5832 | 0.9183 |
| 2016 | 3 | 20 | 22 | 24 | 19 | 0.3 | 1 | 0.2 | 82.4 | 6.5832 | 1.1478 |
| 2016 | 3 | 20 | 22 | 34 | 19 | 0.3 | 1 | 0.14 | 107.6 | 6.5639 | 0.7819 |
| 2016 | 3 | 20 | 22 | 44 | 19 | 0.3 | 1 | 0.17 | 116.6 | 6.5639 | 0.8772 |
| 2016 | 3 | 20 | 22 | 54 | 19 | 0.3 | 1 | 0.15 | 92.5 | 6.5639 | 0.8772 |
| 2016 | 3 | 20 | 23 | 4 | 19 | 0.3 | 1 | 0.23 | 90 | 6.5639 | 1.3349 |
| 2016 | 3 | 20 | 23 | 14 | 19 | 0.3 | 1 | 0.17 | 95.4 | 6.5639 | 1.0107 |
| 2016 | 3 | 20 | 23 | 24 | 19 | 0.3 | 1 | 0.16 | 122.4 | 6.5639 | 0.7819 |
| 2016 | 3 | 20 | 23 | 34 | 19 | 0.3 | 1 | 0.18 | 100.3 | 6.5639 | 1.0489 |
| 2016 | 3 | 20 | 23 | 44 | 19 | 0.3 | 1 | 0.21 | 128 | 6.5639 | 0.9535 |
| 2016 | 3 | 20 | 23 | 54 | 19 | 0.3 | 1 | 0.24 | 102.7 | 6.5639 | 1.354 |
| 2016 | 3 | 21 | 0 | 4 | 19 | 0.3 | 1 | 0.18 | 153.9 | 6.5832 | 0.4591 |
| 2016 | 3 | 21 | 0 | 14 | 19 | 0.3 | 1 | 0.15 | 101.3 | 6.5639 | 0.8582 |
| 2016 | 3 | 21 | 0 | 24 | 19 | 0.3 | 1 | 0.2 | 126.9 | 6.5639 | 0.9154 |
| 2016 | 3 | 21 | 0 | 34 | 19 | 0.3 | 1 | 0.2 | 104 | 6.5639 | 1.1442 |
| 2016 | 3 | 21 | 0 | 44 | 19 | 0.3 | 1 | 0.22 | 81.5 | 6.5639 | 1.2777 |
| 2016 | 3 | 21 | 0 | 54 | 19 | 0.3 | 1 | 0.12 | 145 | 6.5639 | 0.4005 |
| 2016 | 3 | 21 | 1 | 4 | 19 | 0.3 | 1 | 0.21 | 99 | 6.5639 | 1.2015 |
| 2016 | 3 | 21 | 1 | 14 | 19 | 0.3 | 1 | 0.11 | 101.6 | 6.5639 | 0.6484 |
| 2016 | 3 | 21 | 1 | 24 | 19 | 0.3 | 1 | 0.25 | 96.1 | 6.5639 | 1.4303 |
| 2016 | 3 | 21 | 1 | 34 | 19 | 0.3 | 1 | 0.13 | 90 | 6.5639 | 0.7628 |
| 2016 | 3 | 21 | 1 | 44 | 19 | 0.3 | 1 | 0.16 | 109.2 | 6.5639 | 0.8773 |
| 2016 | 3 | 21 | 1 | 54 | 19 | 0.3 | 1 | 0.22 | 103 | 6.5639 | 1.2396 |
| 2016 | 3 | 21 | 2 | 4 | 19 | 0.3 | 1 | 0.11 | 105.7 | 6.5639 | 0.6103 |
| 2016 | 3 | 21 | 2 | 14 | 19 | 0.3 | 1 | 0.14 | 105.4 | 6.5639 | 0.7628 |
| 2016 | 3 | 21 | 2 | 24 | 19 | 0.3 | 1 | 0.14 | 95.4 | 6.5639 | 0.801 |
| 2016 | 3 | 21 | 2 | 34 | 19 | 0.3 | 1 | 0.23 | 119.5 | 6.5639 | 1.1443 |
| 2016 | 3 | 21 | 2 | 44 | 19 | 0.3 | 1 | 0.11 | 98.4 | 6.5639 | 0.6484 |
| 2016 | 3 | 21 | 2 | 54 | 19 | 0.3 | 1 | 0.14 | 126.3 | 6.5639 | 0.6484 |

Blackrock Return (0208)

| Year | Month | Day | Hour | Minute | Second | CellBegin | CellEnd | Speed | Direction | Area | Flow |
|------|-------|-----|------|--------|--------|-----------|---------|-------|-----------|--------|--------|
| 2016 | 3 | 21 | 3 | 4 | 19 | 0.3 | 1 | 0.18 | 98.4 | 6.5639 | 1.0298 |
| 2016 | 3 | 21 | 3 | 14 | 19 | 0.3 | 1 | 0.16 | 90 | 6.5639 | 0.9345 |
| 2016 | 3 | 21 | 3 | 24 | 19 | 0.3 | 1 | 0.18 | 129.8 | 6.5639 | 0.801 |
| 2016 | 3 | 21 | 3 | 34 | 19 | 0.3 | 1 | 0.15 | 93.7 | 6.5639 | 0.8773 |
| 2016 | 3 | 21 | 3 | 44 | 19 | 0.3 | 1 | 0.23 | 94.1 | 6.5639 | 1.3159 |
| 2016 | 3 | 21 | 3 | 54 | 19 | 0.3 | 1 | 0.17 | 108.4 | 6.5639 | 0.9154 |
| 2016 | 3 | 21 | 4 | 4 | 19 | 0.3 | 1 | 0.17 | 95.6 | 6.5639 | 0.9726 |
| 2016 | 3 | 21 | 4 | 14 | 19 | 0.3 | 1 | 0.12 | 83.7 | 6.5639 | 0.6866 |
| 2016 | 3 | 21 | 4 | 24 | 19 | 0.3 | 1 | 0.18 | 79.5 | 6.5639 | 1.0299 |
| 2016 | 3 | 21 | 4 | 34 | 19 | 0.3 | 1 | 0.15 | 123.3 | 6.5639 | 0.7247 |
| 2016 | 3 | 21 | 4 | 44 | 19 | 0.3 | 1 | 0.23 | 90.8 | 6.5639 | 1.3159 |
| 2016 | 3 | 21 | 4 | 54 | 19 | 0.3 | 1 | 0.15 | 77.5 | 6.5639 | 0.8582 |
| 2016 | 3 | 21 | 5 | 4 | 19 | 0.3 | 1 | 0.25 | 105.5 | 6.5639 | 1.3732 |
| 2016 | 3 | 21 | 5 | 14 | 19 | 0.3 | 1 | 0.12 | 122.8 | 6.5639 | 0.5912 |
| 2016 | 3 | 21 | 5 | 24 | 19 | 0.3 | 1 | 0.2 | 95.6 | 6.5639 | 1.1634 |
| 2016 | 3 | 21 | 5 | 34 | 19 | 0.3 | 1 | 0.21 | 113 | 6.5639 | 1.1252 |
| 2016 | 3 | 21 | 5 | 44 | 19 | 0.3 | 1 | 0.17 | 116.6 | 6.5639 | 0.8773 |
| 2016 | 3 | 21 | 5 | 54 | 19 | 0.3 | 1 | 0.18 | 82.7 | 6.5639 | 1.049 |
| 2016 | 3 | 21 | 6 | 4 | 19 | 0.3 | 1 | 0.27 | 121.8 | 6.5639 | 1.3541 |
| 2016 | 3 | 21 | 6 | 14 | 19 | 0.3 | 1 | 0.16 | 114.4 | 6.5639 | 0.8392 |
| 2016 | 3 | 21 | 6 | 24 | 19 | 0.3 | 1 | 0.21 | 119 | 6.5639 | 1.068 |
| 2016 | 3 | 21 | 6 | 34 | 19 | 0.3 | 1 | 0.17 | 101.3 | 6.5832 | 0.9566 |
| 2016 | 3 | 21 | 6 | 44 | 19 | 0.3 | 1 | 0.22 | 95.2 | 6.5832 | 1.2627 |
| 2016 | 3 | 21 | 6 | 54 | 19 | 0.3 | 1 | 0.15 | 95.1 | 6.5832 | 0.861 |
| 2016 | 3 | 21 | 7 | 4 | 19 | 0.3 | 1 | 0.16 | 102.7 | 6.5832 | 0.9375 |
| 2016 | 3 | 21 | 7 | 14 | 19 | 0.3 | 1 | 0.22 | 88.3 | 6.5832 | 1.301 |
| 2016 | 3 | 21 | 7 | 24 | 19 | 0.3 | 1 | 0.09 | 115.6 | 6.5832 | 0.4783 |
| 2016 | 3 | 21 | 7 | 34 | 19 | 0.3 | 1 | 0.21 | 115 | 6.5832 | 1.1097 |
| 2016 | 3 | 21 | 7 | 44 | 19 | 0.3 | 1 | 0.12 | 105.9 | 6.5832 | 0.6696 |
| 2016 | 3 | 21 | 7 | 54 | 19 | 0.3 | 1 | 0.22 | 97.9 | 6.5832 | 1.2436 |
| 2016 | 3 | 21 | 8 | 4 | 19 | 0.3 | 1 | 0.16 | 100.8 | 6.5832 | 0.8992 |
| 2016 | 3 | 21 | 8 | 14 | 19 | 0.3 | 1 | 0.14 | 80.5 | 6.5832 | 0.8036 |
| 2016 | 3 | 21 | 8 | 24 | 19 | 0.3 | 1 | 0.17 | 125.5 | 6.5832 | 0.8036 |
| 2016 | 3 | 21 | 8 | 34 | 19 | 0.3 | 1 | 0.18 | 90 | 6.5832 | 1.0331 |
| 2016 | 3 | 21 | 8 | 44 | 19 | 0.3 | 1 | 0.14 | 101.8 | 6.5832 | 0.8227 |
| 2016 | 3 | 21 | 8 | 54 | 19 | 0.3 | 1 | 0.16 | 99.5 | 6.5832 | 0.9183 |
| 2016 | 3 | 21 | 9 | 4 | 19 | 0.3 | 1 | 0.15 | 106.5 | 6.6026 | 0.8445 |
| 2016 | 3 | 21 | 9 | 14 | 19 | 0.3 | 1 | 0.2 | 75.7 | 6.5832 | 1.1288 |
| 2016 | 3 | 21 | 9 | 24 | 19 | 0.3 | 1 | 0.12 | 97.9 | 6.6026 | 0.6909 |
| 2016 | 3 | 21 | 9 | 34 | 19 | 0.3 | 1 | 0.15 | 90 | 6.6026 | 0.8636 |
| 2016 | 3 | 21 | 9 | 44 | 19 | 0.3 | 1 | 0.2 | 96.7 | 6.5832 | 1.1479 |
| 2016 | 3 | 21 | 9 | 54 | 19 | 0.3 | 1 | 0.24 | 108.9 | 6.5832 | 1.3392 |
| 2016 | 3 | 21 | 10 | 4 | 19 | 0.3 | 1 | 0.2 | 109.9 | 6.5832 | 1.1097 |
| 2016 | 3 | 21 | 10 | 14 | 19 | 0.3 | 1 | 0.15 | 121.6 | 6.5832 | 0.7461 |
| 2016 | 3 | 21 | 10 | 24 | 19 | 0.3 | 1 | 0.18 | 106.5 | 6.5832 | 1.0331 |
| 2016 | 3 | 21 | 10 | 34 | 19 | 0.3 | 1 | 0.16 | 90 | 6.5832 | 0.9566 |

Blackrock Return (0208)

| Year | Month | Day | Hour | Minute | Second | CellBegin | CellEnd | Speed | Direction | Area | Flow |
|------|-------|-----|------|--------|--------|-----------|---------|-------|-----------|--------|--------|
| 2016 | 3 | 21 | 10 | 44 | 19 | 0.3 | 1 | 0.18 | 71.9 | 6.5832 | 0.9948 |
| 2016 | 3 | 21 | 10 | 54 | 19 | 0.3 | 1 | 0.21 | 96.2 | 6.5832 | 1.2244 |
| 2016 | 3 | 21 | 11 | 4 | 19 | 0.3 | 1 | 0.22 | 87.4 | 6.5832 | 1.2627 |
| 2016 | 3 | 21 | 11 | 14 | 19 | 0.3 | 1 | 0.13 | 102.7 | 6.5832 | 0.7652 |
| 2016 | 3 | 21 | 11 | 24 | 19 | 0.3 | 1 | 0.11 | 81.1 | 6.5832 | 0.6122 |
| 2016 | 3 | 21 | 11 | 34 | 19 | 0.3 | 1 | 0.18 | 83.9 | 6.5832 | 1.0713 |
| 2016 | 3 | 21 | 11 | 44 | 19 | 0.3 | 1 | 0.15 | 75.1 | 6.5832 | 0.8609 |
| 2016 | 3 | 21 | 11 | 54 | 19 | 0.3 | 1 | 0.24 | 103.3 | 6.5832 | 1.3774 |
| 2016 | 3 | 21 | 12 | 4 | 19 | 0.3 | 1 | 0.19 | 76.9 | 6.5832 | 1.0713 |
| 2016 | 3 | 21 | 12 | 14 | 19 | 0.3 | 1 | 0.12 | 111.5 | 6.5832 | 0.6313 |
| 2016 | 3 | 21 | 12 | 24 | 19 | 0.3 | 1 | 0.18 | 109.4 | 6.5832 | 0.9757 |
| 2016 | 3 | 21 | 12 | 34 | 19 | 0.3 | 1 | 0.16 | 99.5 | 6.5832 | 0.9183 |
| 2016 | 3 | 21 | 12 | 44 | 19 | 0.3 | 1 | 0.15 | 110.9 | 6.5832 | 0.8035 |
| 2016 | 3 | 21 | 12 | 54 | 19 | 0.3 | 1 | 0.11 | 120.4 | 6.5832 | 0.5548 |
| 2016 | 3 | 21 | 13 | 4 | 19 | 0.3 | 1 | 0.13 | 88.6 | 6.5832 | 0.7844 |
| 2016 | 3 | 21 | 13 | 14 | 19 | 0.3 | 1 | 0.22 | 97.7 | 6.5639 | 1.2777 |
| 2016 | 3 | 21 | 13 | 24 | 19 | 0.3 | 1 | 0.2 | 96.4 | 6.5832 | 1.1861 |
| 2016 | 3 | 21 | 13 | 34 | 19 | 0.3 | 1 | 0.2 | 85.3 | 6.5832 | 1.167 |
| 2016 | 3 | 21 | 13 | 44 | 19 | 0.3 | 1 | 0.17 | 90 | 6.5832 | 0.9757 |
| 2016 | 3 | 21 | 13 | 54 | 19 | 0.3 | 1 | 0.15 | 108.4 | 6.5639 | 0.801 |
| 2016 | 3 | 21 | 14 | 4 | 19 | 0.3 | 1 | 0.19 | 98.1 | 6.5832 | 1.0713 |
| 2016 | 3 | 21 | 14 | 14 | 19 | 0.3 | 1 | 0.2 | 105.4 | 6.5639 | 1.1061 |
| 2016 | 3 | 21 | 14 | 24 | 19 | 0.3 | 1 | 0.21 | 86.4 | 6.5639 | 1.2205 |
| 2016 | 3 | 21 | 14 | 34 | 19 | 0.3 | 1 | 0.19 | 90 | 6.5832 | 1.0904 |
| 2016 | 3 | 21 | 14 | 44 | 19 | 0.3 | 1 | 0.15 | 92.4 | 6.5832 | 0.8991 |
| 2016 | 3 | 21 | 14 | 54 | 19 | 0.3 | 1 | 0.13 | 104.7 | 6.5832 | 0.727 |
| 2016 | 3 | 21 | 15 | 4 | 19 | 0.3 | 1 | 0.14 | 81.7 | 6.5832 | 0.7843 |
| 2016 | 3 | 21 | 15 | 14 | 19 | 0.3 | 1 | 0.16 | 95.9 | 6.5832 | 0.9183 |
| 2016 | 3 | 21 | 15 | 24 | 19 | 0.3 | 1 | 0.14 | 99.7 | 6.5832 | 0.7843 |
| 2016 | 3 | 21 | 15 | 34 | 19 | 0.3 | 1 | 0.16 | 59.7 | 6.5832 | 0.7843 |
| 2016 | 3 | 21 | 15 | 44 | 19 | 0.3 | 1 | 0.16 | 78.2 | 6.5832 | 0.9182 |
| 2016 | 3 | 21 | 15 | 54 | 19 | 0.3 | 1 | 0.23 | 92.5 | 6.5832 | 1.3391 |
| 2016 | 3 | 21 | 16 | 4 | 19 | 0.3 | 1 | 0.13 | 95.9 | 6.5639 | 0.7437 |
| 2016 | 3 | 21 | 16 | 14 | 19 | 0.3 | 1 | 0.23 | 76.2 | 6.5832 | 1.32 |
| 2016 | 3 | 21 | 16 | 24 | 19 | 0.3 | 1 | 0.17 | 77.8 | 6.5832 | 0.9756 |
| 2016 | 3 | 21 | 16 | 34 | 19 | 0.3 | 1 | 0.18 | 85.8 | 6.5832 | 1.033 |
| 2016 | 3 | 21 | 16 | 44 | 19 | 0.3 | 1 | 0.2 | 85.4 | 6.5832 | 1.1861 |
| 2016 | 3 | 21 | 16 | 54 | 19 | 0.3 | 1 | 0.26 | 87.9 | 6.5832 | 1.5304 |
| 2016 | 3 | 21 | 17 | 4 | 19 | 0.3 | 1 | 0.23 | 98.4 | 6.5639 | 1.2967 |
| 2016 | 3 | 21 | 17 | 14 | 19 | 0.3 | 1 | 0.21 | 90.9 | 6.5639 | 1.2395 |
| 2016 | 3 | 21 | 17 | 24 | 19 | 0.3 | 1 | 0.23 | 90 | 6.5639 | 1.3539 |
| 2016 | 3 | 21 | 17 | 34 | 19 | 0.3 | 1 | 0.19 | 97 | 6.5832 | 1.0904 |
| 2016 | 3 | 21 | 17 | 44 | 19 | 0.3 | 1 | 0.17 | 96.5 | 6.5832 | 1.0139 |
| 2016 | 3 | 21 | 17 | 54 | 19 | 0.3 | 1 | 0.11 | 81.4 | 6.5832 | 0.6313 |
| 2016 | 3 | 21 | 18 | 4 | 19 | 0.3 | 1 | 0.14 | 67.2 | 6.5832 | 0.7269 |
| 2016 | 3 | 21 | 18 | 14 | 19 | 0.3 | 1 | 0.23 | 95.6 | 6.5832 | 1.3582 |

Blackrock Return (0208)

| Year | Month | Day | Hour | Minute | Second | CellBegin | CellEnd | Speed | Direction | Area | Flow |
|------|-------|-----|------|--------|--------|-----------|---------|-------|-----------|--------|--------|
| 2016 | 3 | 21 | 18 | 24 | 19 | 0.3 | 1 | 0.17 | 112 | 6.5832 | 0.8991 |
| 2016 | 3 | 21 | 18 | 34 | 19 | 0.3 | 1 | 0.12 | 113.2 | 6.5832 | 0.6696 |
| 2016 | 3 | 21 | 18 | 44 | 19 | 0.3 | 1 | 0.23 | 77.9 | 6.5832 | 1.3391 |
| 2016 | 3 | 21 | 18 | 54 | 19 | 0.3 | 1 | 0.12 | 112.4 | 6.5832 | 0.6504 |
| 2016 | 3 | 21 | 19 | 4 | 19 | 0.3 | 1 | 0.23 | 117.7 | 6.5832 | 1.1669 |
| 2016 | 3 | 21 | 19 | 14 | 19 | 0.3 | 1 | 0.23 | 112.1 | 6.5639 | 1.2205 |
| 2016 | 3 | 21 | 19 | 24 | 19 | 0.3 | 1 | 0.19 | 114.8 | 6.5832 | 0.9948 |
| 2016 | 3 | 21 | 19 | 34 | 19 | 0.3 | 1 | 0.22 | 97.8 | 6.5832 | 1.2626 |
| 2016 | 3 | 21 | 19 | 44 | 19 | 0.3 | 1 | 0.18 | 101.5 | 6.5832 | 1.033 |
| 2016 | 3 | 21 | 19 | 54 | 19 | 0.3 | 1 | 0.22 | 104.9 | 6.5832 | 1.2243 |
| 2016 | 3 | 21 | 20 | 4 | 19 | 0.3 | 1 | 0.12 | 74.5 | 6.5832 | 0.6887 |
| 2016 | 3 | 21 | 20 | 14 | 19 | 0.3 | 1 | 0.29 | 103.1 | 6.5639 | 1.64 |
| 2016 | 3 | 21 | 20 | 24 | 19 | 0.3 | 1 | 0.24 | 98 | 6.5639 | 1.354 |
| 2016 | 3 | 21 | 20 | 34 | 19 | 0.3 | 1 | 0.17 | 70.9 | 6.5639 | 0.9344 |
| 2016 | 3 | 21 | 20 | 44 | 19 | 0.3 | 1 | 0.19 | 113.5 | 6.5445 | 1.0075 |
| 2016 | 3 | 21 | 20 | 54 | 19 | 0.3 | 1 | 0.27 | 94.1 | 6.5639 | 1.5828 |
| 2016 | 3 | 21 | 21 | 4 | 19 | 0.3 | 1 | 0.29 | 111.9 | 6.5639 | 1.5638 |
| 2016 | 3 | 21 | 21 | 14 | 19 | 0.3 | 1 | 0.2 | 78.9 | 6.5639 | 1.1633 |
| 2016 | 3 | 21 | 21 | 24 | 19 | 0.3 | 1 | 0.24 | 98.8 | 6.5832 | 1.3583 |
| 2016 | 3 | 21 | 21 | 34 | 19 | 0.3 | 1 | 0.16 | 90 | 6.5639 | 0.9154 |
| 2016 | 3 | 21 | 21 | 44 | 19 | 0.3 | 1 | 0.18 | 94.2 | 6.5639 | 1.0298 |
| 2016 | 3 | 21 | 21 | 54 | 19 | 0.3 | 1 | 0.26 | 102.4 | 6.5639 | 1.4684 |
| 2016 | 3 | 21 | 22 | 4 | 19 | 0.3 | 1 | 0.23 | 111 | 6.5639 | 1.2396 |
| 2016 | 3 | 21 | 22 | 14 | 19 | 0.3 | 1 | 0.19 | 106.2 | 6.5639 | 1.0489 |
| 2016 | 3 | 21 | 22 | 24 | 19 | 0.3 | 1 | 0.2 | 106.6 | 6.5639 | 1.087 |
| 2016 | 3 | 21 | 22 | 34 | 19 | 0.3 | 1 | 0.23 | 89.2 | 6.5639 | 1.3349 |
| 2016 | 3 | 21 | 22 | 44 | 19 | 0.3 | 1 | 0.16 | 112.9 | 6.5639 | 0.8582 |
| 2016 | 3 | 21 | 22 | 54 | 19 | 0.3 | 1 | 0.07 | 78.7 | 6.5639 | 0.3814 |
| 2016 | 3 | 21 | 23 | 4 | 19 | 0.3 | 1 | 0.2 | 85.2 | 6.5639 | 1.1443 |
| 2016 | 3 | 21 | 23 | 14 | 19 | 0.3 | 1 | 0.16 | 95.7 | 6.5639 | 0.9535 |
| 2016 | 3 | 21 | 23 | 24 | 19 | 0.3 | 1 | 0.23 | 91.7 | 6.5639 | 1.3159 |
| 2016 | 3 | 21 | 23 | 34 | 19 | 0.3 | 1 | 0.18 | 109.4 | 6.5832 | 0.9757 |
| 2016 | 3 | 21 | 23 | 44 | 19 | 0.3 | 1 | 0.2 | 116.1 | 6.5639 | 1.0489 |
| 2016 | 3 | 21 | 23 | 54 | 19 | 0.3 | 1 | 0.16 | 101.5 | 6.5832 | 0.9374 |
| 2016 | 3 | 22 | 0 | 4 | 19 | 0.3 | 1 | 0.23 | 102.6 | 6.5832 | 1.2818 |
| 2016 | 3 | 22 | 0 | 14 | 19 | 0.3 | 1 | 0.21 | 109.6 | 6.5639 | 1.1252 |
| 2016 | 3 | 22 | 0 | 24 | 19 | 0.3 | 1 | 0.25 | 116.2 | 6.5639 | 1.3159 |
| 2016 | 3 | 22 | 0 | 34 | 19 | 0.3 | 1 | 0.19 | 95.9 | 6.5639 | 1.1061 |
| 2016 | 3 | 22 | 0 | 44 | 19 | 0.3 | 1 | 0.14 | 94 | 6.5639 | 0.8201 |
| 2016 | 3 | 22 | 0 | 54 | 19 | 0.3 | 1 | 0.23 | 107.2 | 6.5639 | 1.2968 |
| 2016 | 3 | 22 | 1 | 4 | 19 | 0.3 | 1 | 0.12 | 96.2 | 6.5639 | 0.7056 |
| 2016 | 3 | 22 | 1 | 14 | 19 | 0.3 | 1 | 0.21 | 87.3 | 6.5639 | 1.2015 |
| 2016 | 3 | 22 | 1 | 24 | 19 | 0.3 | 1 | 0.17 | 97.7 | 6.5639 | 0.9917 |
| 2016 | 3 | 22 | 1 | 34 | 19 | 0.3 | 1 | 0.23 | 94.8 | 6.5639 | 1.3541 |
| 2016 | 3 | 22 | 1 | 44 | 19 | 0.3 | 1 | 0.18 | 85.8 | 6.5639 | 1.0299 |
| 2016 | 3 | 22 | 1 | 54 | 19 | 0.3 | 1 | 0.21 | 101.7 | 6.5639 | 1.2015 |

Blackrock Return (0208)

| Year | Month | Day | Hour | Minute | Second | CellBegin | CellEnd | Speed | Direction | Area | Flow |
|------|-------|-----|------|--------|--------|-----------|---------|-------|-----------|--------|--------|
| 2016 | 3 | 22 | 2 | 4 | 19 | 0.3 | 1 | 0.19 | 101.1 | 6.5639 | 1.068 |
| 2016 | 3 | 22 | 2 | 14 | 19 | 0.3 | 1 | 0.15 | 96.2 | 6.5639 | 0.8773 |
| 2016 | 3 | 22 | 2 | 24 | 19 | 0.3 | 1 | 0.24 | 115.5 | 6.5639 | 1.2778 |
| 2016 | 3 | 22 | 2 | 34 | 19 | 0.3 | 1 | 0.08 | 118.6 | 6.5445 | 0.4183 |
| 2016 | 3 | 22 | 2 | 44 | 19 | 0.3 | 1 | 0.25 | 116.6 | 6.5445 | 1.2928 |
| 2016 | 3 | 22 | 2 | 54 | 19 | 0.3 | 1 | 0.16 | 92.4 | 6.5445 | 0.9126 |
| 2016 | 3 | 22 | 3 | 4 | 19 | 0.3 | 1 | 0.23 | 96.6 | 6.5639 | 1.316 |
| 2016 | 3 | 22 | 3 | 14 | 19 | 0.3 | 1 | 0.16 | 87.7 | 6.5639 | 0.9536 |
| 2016 | 3 | 22 | 3 | 24 | 19 | 0.3 | 1 | 0.14 | 86 | 6.5639 | 0.8201 |
| 2016 | 3 | 22 | 3 | 34 | 19 | 0.3 | 1 | 0.14 | 105 | 6.5445 | 0.7795 |
| 2016 | 3 | 22 | 3 | 44 | 19 | 0.3 | 1 | 0.22 | 90 | 6.5445 | 1.2928 |
| 2016 | 3 | 22 | 3 | 54 | 19 | 0.3 | 1 | 0.2 | 108.1 | 6.5445 | 1.1027 |
| 2016 | 3 | 22 | 4 | 4 | 19 | 0.3 | 1 | 0.09 | 149.7 | 6.5445 | 0.2662 |
| 2016 | 3 | 22 | 4 | 14 | 19 | 0.3 | 1 | 0.13 | 88.5 | 6.5445 | 0.7415 |
| 2016 | 3 | 22 | 4 | 24 | 19 | 0.3 | 1 | 0.15 | 90 | 6.5445 | 0.8555 |
| 2016 | 3 | 22 | 4 | 34 | 19 | 0.3 | 1 | 0.12 | 118.6 | 6.5445 | 0.6274 |
| 2016 | 3 | 22 | 4 | 44 | 19 | 0.3 | 1 | 0.14 | 100.8 | 6.5445 | 0.7985 |
| 2016 | 3 | 22 | 4 | 54 | 19 | 0.3 | 1 | 0.12 | 86.9 | 6.5639 | 0.7057 |
| 2016 | 3 | 22 | 5 | 4 | 19 | 0.3 | 1 | 0.12 | 103.7 | 6.5445 | 0.7035 |
| 2016 | 3 | 22 | 5 | 14 | 19 | 0.3 | 1 | 0.15 | 120.5 | 6.5445 | 0.7415 |
| 2016 | 3 | 22 | 5 | 24 | 19 | 0.3 | 1 | 0.21 | 82.9 | 6.5445 | 1.2168 |
| 2016 | 3 | 22 | 5 | 34 | 19 | 0.3 | 1 | 0.27 | 105.8 | 6.5445 | 1.483 |
| 2016 | 3 | 22 | 5 | 44 | 19 | 0.3 | 1 | 0.19 | 86.1 | 6.5445 | 1.1217 |
| 2016 | 3 | 22 | 5 | 54 | 19 | 0.3 | 1 | 0.15 | 105.6 | 6.5445 | 0.8175 |
| 2016 | 3 | 22 | 6 | 4 | 19 | 0.3 | 1 | 0.16 | 90 | 6.5445 | 0.9316 |
| 2016 | 3 | 22 | 6 | 14 | 19 | 0.3 | 1 | 0.13 | 142 | 6.5445 | 0.4753 |
| 2016 | 3 | 22 | 6 | 24 | 19 | 0.3 | 1 | 0.16 | 102.7 | 6.5445 | 0.9316 |
| 2016 | 3 | 22 | 6 | 34 | 19 | 0.3 | 1 | 0.16 | 100.8 | 6.5445 | 0.8936 |
| 2016 | 3 | 22 | 6 | 44 | 19 | 0.3 | 1 | 0.23 | 101.3 | 6.5445 | 1.3309 |
| 2016 | 3 | 22 | 6 | 54 | 19 | 0.3 | 1 | 0.14 | 103.4 | 6.5445 | 0.7985 |
| 2016 | 3 | 22 | 7 | 4 | 19 | 0.3 | 1 | 0.14 | 93.9 | 6.5252 | 0.8339 |
| 2016 | 3 | 22 | 7 | 14 | 19 | 0.3 | 1 | 0.21 | 94.4 | 6.5445 | 1.2358 |
| 2016 | 3 | 22 | 7 | 24 | 19 | 0.3 | 1 | 0.19 | 105.3 | 6.5252 | 1.0424 |
| 2016 | 3 | 22 | 7 | 34 | 19 | 0.3 | 1 | 0.12 | 102.5 | 6.5252 | 0.6823 |
| 2016 | 3 | 22 | 7 | 44 | 19 | 0.3 | 1 | 0.18 | 123.7 | 6.5252 | 0.8529 |
| 2016 | 3 | 22 | 7 | 54 | 19 | 0.3 | 1 | 0.16 | 82.7 | 6.5252 | 0.8908 |
| 2016 | 3 | 22 | 8 | 4 | 19 | 0.3 | 1 | 0.17 | 106.7 | 6.5252 | 0.9476 |
| 2016 | 3 | 22 | 8 | 14 | 19 | 0.3 | 1 | 0.13 | 110.2 | 6.5252 | 0.7202 |
| 2016 | 3 | 22 | 8 | 24 | 19 | 0.3 | 1 | 0.18 | 111.8 | 6.5252 | 0.9476 |
| 2016 | 3 | 22 | 8 | 34 | 19 | 0.3 | 1 | 0.18 | 98.4 | 6.5252 | 1.0234 |
| 2016 | 3 | 22 | 8 | 44 | 19 | 0.3 | 1 | 0.22 | 102.2 | 6.5252 | 1.2319 |
| 2016 | 3 | 22 | 8 | 54 | 19 | 0.3 | 1 | 0.21 | 90 | 6.5445 | 1.2358 |
| 2016 | 3 | 22 | 9 | 4 | 19 | 0.3 | 1 | 0.2 | 101.3 | 6.5445 | 1.1407 |
| 2016 | 3 | 22 | 9 | 14 | 19 | 0.3 | 1 | 0.23 | 87.5 | 6.5445 | 1.3118 |
| 2016 | 3 | 22 | 9 | 24 | 19 | 0.3 | 1 | 0.2 | 121.9 | 6.5445 | 1.0076 |
| 2016 | 3 | 22 | 9 | 34 | 19 | 0.3 | 1 | 0.19 | 89 | 6.5445 | 1.0837 |

Blackrock Return (0208)

| Year | Month | Day | Hour | Minute | Second | CellBegin | CellEnd | Speed | Direction | Area | Flow |
|------|-------|-----|------|--------|--------|-----------|---------|-------|-----------|--------|--------|
| 2016 | 3 | 22 | 9 | 44 | 19 | 0.3 | 1 | 0.16 | 119.7 | 6.5252 | 0.796 |
| 2016 | 3 | 22 | 9 | 54 | 19 | 0.3 | 1 | 0.15 | 115.5 | 6.5252 | 0.796 |
| 2016 | 3 | 22 | 10 | 4 | 19 | 0.3 | 1 | 0.17 | 86.7 | 6.5252 | 0.9855 |
| 2016 | 3 | 22 | 10 | 14 | 19 | 0.3 | 1 | 0.13 | 80.1 | 6.5252 | 0.7581 |
| 2016 | 3 | 22 | 10 | 24 | 19 | 0.3 | 1 | 0.21 | 105.1 | 6.5252 | 1.194 |
| 2016 | 3 | 22 | 10 | 34 | 19 | 0.3 | 1 | 0.13 | 94.2 | 6.5252 | 0.777 |
| 2016 | 3 | 22 | 10 | 44 | 19 | 0.3 | 1 | 0.17 | 80 | 6.5252 | 0.9665 |
| 2016 | 3 | 22 | 10 | 54 | 19 | 0.3 | 1 | 0.24 | 84.4 | 6.5252 | 1.3645 |
| 2016 | 3 | 22 | 11 | 4 | 19 | 0.3 | 1 | 0.12 | 122 | 6.5252 | 0.6064 |
| 2016 | 3 | 22 | 11 | 14 | 19 | 0.3 | 1 | 0.17 | 106.7 | 6.5445 | 0.9506 |
| 2016 | 3 | 22 | 11 | 24 | 19 | 0.3 | 1 | 0.16 | 95.9 | 6.5252 | 0.9097 |
| 2016 | 3 | 22 | 11 | 34 | 19 | 0.3 | 1 | 0.16 | 86.5 | 6.5252 | 0.9286 |
| 2016 | 3 | 22 | 11 | 44 | 19 | 0.3 | 1 | 0.15 | 72.7 | 6.5252 | 0.8528 |
| 2016 | 3 | 22 | 11 | 54 | 19 | 0.3 | 1 | 0.15 | 95.1 | 6.5252 | 0.8528 |
| 2016 | 3 | 22 | 12 | 4 | 19 | 0.3 | 1 | 0.15 | 90 | 6.5252 | 0.8528 |
| 2016 | 3 | 22 | 12 | 14 | 19 | 0.3 | 1 | 0.2 | 86.2 | 6.5252 | 1.156 |
| 2016 | 3 | 22 | 12 | 24 | 19 | 0.3 | 1 | 0.16 | 60.3 | 6.5252 | 0.7959 |
| 2016 | 3 | 22 | 12 | 34 | 19 | 0.3 | 1 | 0.1 | 76.9 | 6.5252 | 0.5685 |
| 2016 | 3 | 22 | 12 | 44 | 19 | 0.3 | 1 | 0.14 | 110.6 | 6.5252 | 0.758 |
| 2016 | 3 | 22 | 12 | 54 | 19 | 0.3 | 1 | 0.17 | 96.7 | 6.5252 | 0.9665 |
| 2016 | 3 | 22 | 13 | 4 | 19 | 0.3 | 1 | 0.15 | 81.2 | 6.5252 | 0.8528 |
| 2016 | 3 | 22 | 13 | 14 | 19 | 0.3 | 1 | 0.05 | 90 | 6.5252 | 0.2653 |
| 2016 | 3 | 22 | 13 | 24 | 19 | 0.3 | 1 | 0.15 | 81.2 | 6.5252 | 0.8528 |
| 2016 | 3 | 22 | 13 | 34 | 19 | 0.3 | 1 | 0.15 | 101.6 | 6.5252 | 0.8338 |
| 2016 | 3 | 22 | 13 | 44 | 19 | 0.3 | 1 | 0.08 | 64.4 | 6.5252 | 0.4359 |
| 2016 | 3 | 22 | 13 | 54 | 19 | 0.3 | 1 | 0.12 | 116.6 | 6.5252 | 0.6064 |
| 2016 | 3 | 22 | 14 | 4 | 19 | 0.3 | 1 | 0.2 | 87.2 | 6.5252 | 1.156 |
| 2016 | 3 | 22 | 14 | 14 | 19 | 0.3 | 1 | 0.16 | 66.6 | 6.5252 | 0.8338 |
| 2016 | 3 | 22 | 14 | 24 | 19 | 0.3 | 1 | 0.17 | 54.2 | 6.5252 | 0.8149 |
| 2016 | 3 | 22 | 14 | 34 | 19 | 0.3 | 1 | 0.07 | 20.9 | 6.5252 | 0.1516 |
| 2016 | 3 | 22 | 14 | 44 | 19 | 0.3 | 1 | 0.17 | 90 | 6.5252 | 0.9854 |
| 2016 | 3 | 22 | 14 | 54 | 19 | 0.3 | 1 | 0.13 | 74.9 | 6.5252 | 0.7012 |
| 2016 | 3 | 22 | 15 | 4 | 19 | 0.3 | 1 | 0.15 | 75.7 | 6.5252 | 0.8149 |
| 2016 | 3 | 22 | 15 | 14 | 19 | 0.3 | 1 | 0.17 | 79.1 | 6.5252 | 0.9854 |
| 2016 | 3 | 22 | 15 | 24 | 19 | 0.3 | 1 | 0.13 | 77 | 6.5252 | 0.7391 |
| 2016 | 3 | 22 | 15 | 34 | 19 | 0.3 | 1 | 0.12 | 73.6 | 6.5058 | 0.6423 |
| 2016 | 3 | 22 | 15 | 44 | 19 | 0.3 | 1 | 0.13 | 87.1 | 6.5058 | 0.7556 |
| 2016 | 3 | 22 | 15 | 54 | 19 | 0.3 | 1 | 0.11 | 81.6 | 6.5252 | 0.6443 |
| 2016 | 3 | 22 | 16 | 4 | 19 | 0.3 | 1 | 0.18 | 98.6 | 6.5252 | 1.0044 |
| 2016 | 3 | 22 | 16 | 14 | 19 | 0.3 | 1 | 0.17 | 93.4 | 6.5252 | 0.9665 |
| 2016 | 3 | 22 | 16 | 24 | 19 | 0.3 | 1 | 0.23 | 73.9 | 6.5058 | 1.2467 |
| 2016 | 3 | 22 | 16 | 34 | 19 | 0.3 | 1 | 0.18 | 81.7 | 6.5252 | 1.0423 |
| 2016 | 3 | 22 | 16 | 44 | 19 | 0.3 | 1 | 0.1 | 121.6 | 6.5252 | 0.4927 |
| 2016 | 3 | 22 | 16 | 54 | 19 | 0.3 | 1 | 0.09 | 81.9 | 6.5058 | 0.5289 |
| 2016 | 3 | 22 | 17 | 4 | 19 | 0.3 | 1 | 0.2 | 90 | 6.5058 | 1.1712 |
| 2016 | 3 | 22 | 17 | 14 | 19 | 0.3 | 1 | 0.17 | 95.6 | 6.5058 | 0.9634 |

Blackrock Return (0208)

| Year | Month | Day | Hour | Minute | Second | CellBegin | CellEnd | Speed | Direction | Area | Flow |
|------|-------|-----|------|--------|--------|-----------|---------|-------|-----------|--------|--------|
| 2016 | 3 | 22 | 17 | 24 | 19 | 0.3 | 1 | 0.13 | 71.1 | 6.5058 | 0.7178 |
| 2016 | 3 | 22 | 17 | 34 | 19 | 0.3 | 1 | 0.19 | 87 | 6.5058 | 1.0956 |
| 2016 | 3 | 22 | 17 | 44 | 19 | 0.3 | 1 | 0.18 | 85.8 | 6.5058 | 1.0389 |
| 2016 | 3 | 22 | 17 | 54 | 19 | 0.3 | 1 | 0.12 | 115.2 | 6.5058 | 0.6423 |
| 2016 | 3 | 22 | 18 | 4 | 19 | 0.3 | 1 | 0.14 | 105 | 6.5058 | 0.7745 |
| 2016 | 3 | 22 | 18 | 14 | 19 | 0.3 | 1 | 0.13 | 94.5 | 6.5058 | 0.7178 |
| 2016 | 3 | 22 | 18 | 24 | 19 | 0.3 | 1 | 0.23 | 102.1 | 6.5058 | 1.3223 |
| 2016 | 3 | 22 | 18 | 34 | 19 | 0.3 | 1 | 0.13 | 101.9 | 6.5058 | 0.7178 |
| 2016 | 3 | 22 | 18 | 44 | 19 | 0.3 | 1 | 0.26 | 90.7 | 6.5058 | 1.5112 |
| 2016 | 3 | 22 | 18 | 54 | 19 | 0.3 | 1 | 0.21 | 93.6 | 6.5058 | 1.209 |
| 2016 | 3 | 22 | 19 | 4 | 19 | 0.3 | 1 | 0.18 | 90 | 6.5058 | 1.039 |
| 2016 | 3 | 22 | 19 | 14 | 19 | 0.3 | 1 | 0.18 | 114.2 | 6.5058 | 0.9256 |
| 2016 | 3 | 22 | 19 | 24 | 19 | 0.3 | 1 | 0.17 | 78.7 | 6.5058 | 0.9445 |
| 2016 | 3 | 22 | 19 | 34 | 19 | 0.3 | 1 | 0.21 | 99.2 | 6.5058 | 1.1712 |
| 2016 | 3 | 22 | 19 | 44 | 19 | 0.3 | 1 | 0.16 | 122.4 | 6.5058 | 0.7745 |
| 2016 | 3 | 22 | 19 | 54 | 19 | 0.3 | 1 | 0.16 | 98.5 | 6.5058 | 0.8878 |
| 2016 | 3 | 22 | 20 | 4 | 19 | 0.3 | 1 | 0.13 | 111.5 | 6.5058 | 0.7178 |
| 2016 | 3 | 22 | 20 | 14 | 19 | 0.3 | 1 | 0.09 | 135 | 6.5058 | 0.3778 |
| 2016 | 3 | 22 | 20 | 24 | 19 | 0.3 | 1 | 0.13 | 98.7 | 6.5058 | 0.7367 |
| 2016 | 3 | 22 | 20 | 34 | 19 | 0.3 | 1 | 0.09 | 25.6 | 6.4864 | 0.226 |
| 2016 | 3 | 22 | 20 | 44 | 19 | 0.3 | 1 | 0.2 | 110.6 | 6.4864 | 1.0545 |
| 2016 | 3 | 22 | 20 | 54 | 19 | 0.3 | 1 | 0.17 | 94.4 | 6.4864 | 0.9792 |
| 2016 | 3 | 22 | 21 | 4 | 19 | 0.3 | 1 | 0.16 | 76.6 | 6.5058 | 0.869 |
| 2016 | 3 | 22 | 21 | 14 | 19 | 0.3 | 1 | 0.1 | 88 | 6.4864 | 0.5461 |
| 2016 | 3 | 22 | 21 | 24 | 19 | 0.3 | 1 | 0.14 | 72.4 | 6.4864 | 0.772 |
| 2016 | 3 | 22 | 21 | 34 | 19 | 0.3 | 1 | 0.2 | 90.9 | 6.4864 | 1.1487 |
| 2016 | 3 | 22 | 21 | 44 | 19 | 0.3 | 1 | 0.13 | 71.1 | 6.4864 | 0.7156 |
| 2016 | 3 | 22 | 21 | 54 | 19 | 0.3 | 1 | 0.1 | 128 | 6.4864 | 0.4331 |
| 2016 | 3 | 22 | 22 | 4 | 19 | 0.3 | 1 | 0.13 | 71.1 | 6.4864 | 0.7156 |
| 2016 | 3 | 22 | 22 | 14 | 19 | 0.3 | 1 | 0.15 | 90 | 6.5058 | 0.869 |
| 2016 | 3 | 22 | 22 | 24 | 19 | 0.3 | 1 | 0.07 | 92.7 | 6.5058 | 0.3967 |
| 2016 | 3 | 22 | 22 | 34 | 19 | 0.3 | 1 | 0.17 | 90 | 6.4864 | 0.9604 |
| 2016 | 3 | 22 | 22 | 44 | 19 | 0.3 | 1 | 0.16 | 102.7 | 6.4864 | 0.9227 |
| 2016 | 3 | 22 | 22 | 54 | 19 | 0.3 | 1 | 0.12 | 103.7 | 6.5058 | 0.699 |
| 2016 | 3 | 22 | 23 | 4 | 19 | 0.3 | 1 | 0.11 | 95.2 | 6.5058 | 0.6234 |
| 2016 | 3 | 22 | 23 | 14 | 19 | 0.3 | 1 | 0.2 | 90.9 | 6.5058 | 1.1524 |
| 2016 | 3 | 22 | 23 | 24 | 19 | 0.3 | 1 | 0.15 | 93.7 | 6.5058 | 0.8879 |
| 2016 | 3 | 22 | 23 | 34 | 19 | 0.3 | 1 | 0.19 | 92 | 6.5058 | 1.0957 |
| 2016 | 3 | 22 | 23 | 44 | 19 | 0.3 | 1 | 0.15 | 104.9 | 6.5058 | 0.8501 |
| 2016 | 3 | 22 | 23 | 54 | 19 | 0.3 | 1 | 0.16 | 106.6 | 6.4864 | 0.8851 |
| 2016 | 3 | 23 | 0 | 4 | 19 | 0.3 | 1 | 0.25 | 104.6 | 6.4864 | 1.3747 |
| 2016 | 3 | 23 | 0 | 14 | 19 | 0.3 | 1 | 0.16 | 87.7 | 6.5058 | 0.9446 |
| 2016 | 3 | 23 | 0 | 24 | 19 | 0.3 | 1 | 0.21 | 100.1 | 6.4864 | 1.1676 |
| 2016 | 3 | 23 | 0 | 34 | 19 | 0.3 | 1 | 0.12 | 96.2 | 6.4864 | 0.6968 |
| 2016 | 3 | 23 | 0 | 44 | 19 | 0.3 | 1 | 0.17 | 88.9 | 6.4864 | 0.9604 |
| 2016 | 3 | 23 | 0 | 54 | 19 | 0.3 | 1 | 0.2 | 97.7 | 6.4864 | 1.1111 |

Blackrock Return (0208)

| Year | Month | Day | Hour | Minute | Second | CellBegin | CellEnd | Speed | Direction | Area | Flow |
|------|-------|-----|------|--------|--------|-----------|---------|-------|-----------|--------|--------|
| 2016 | 3 | 23 | 1 | 4 | 19 | 0.3 | 1 | 0.17 | 116.1 | 6.4864 | 0.8851 |
| 2016 | 3 | 23 | 1 | 14 | 19 | 0.3 | 1 | 0.09 | 67.1 | 6.5058 | 0.4912 |
| 2016 | 3 | 23 | 1 | 24 | 19 | 0.3 | 1 | 0.15 | 104 | 6.4864 | 0.8286 |
| 2016 | 3 | 23 | 1 | 34 | 19 | 0.3 | 1 | 0.16 | 90 | 6.5058 | 0.9446 |
| 2016 | 3 | 23 | 1 | 44 | 19 | 0.3 | 1 | 0.13 | 64.1 | 6.4864 | 0.6591 |
| 2016 | 3 | 23 | 1 | 54 | 19 | 0.3 | 1 | 0.16 | 92.4 | 6.4864 | 0.9039 |
| 2016 | 3 | 23 | 2 | 4 | 19 | 0.3 | 1 | 0.13 | 97.5 | 6.4864 | 0.7156 |
| 2016 | 3 | 23 | 2 | 14 | 19 | 0.3 | 1 | 0.17 | 114.6 | 6.4864 | 0.9039 |
| 2016 | 3 | 23 | 2 | 24 | 19 | 0.3 | 1 | 0.1 | 84.1 | 6.4864 | 0.5461 |
| 2016 | 3 | 23 | 2 | 34 | 19 | 0.3 | 1 | 0.15 | 127.6 | 6.4864 | 0.6591 |
| 2016 | 3 | 23 | 2 | 44 | 19 | 0.3 | 1 | 0.19 | 105.3 | 6.4864 | 1.0358 |
| 2016 | 3 | 23 | 2 | 54 | 19 | 0.3 | 1 | 0.08 | 118.6 | 6.4864 | 0.4143 |
| 2016 | 3 | 23 | 3 | 4 | 19 | 0.3 | 1 | 0.23 | 90 | 6.4864 | 1.2994 |
| 2016 | 3 | 23 | 3 | 14 | 19 | 0.3 | 1 | 0.15 | 117.1 | 6.4864 | 0.7721 |
| 2016 | 3 | 23 | 3 | 24 | 19 | 0.3 | 1 | 0.13 | 97.1 | 6.4864 | 0.7533 |
| 2016 | 3 | 23 | 3 | 34 | 19 | 0.3 | 1 | 0.11 | 93.5 | 6.4864 | 0.6215 |
| 2016 | 3 | 23 | 3 | 44 | 19 | 0.3 | 1 | 0.14 | 90 | 6.4864 | 0.8286 |
| 2016 | 3 | 23 | 3 | 54 | 19 | 0.3 | 1 | 0.21 | 85.5 | 6.4864 | 1.2053 |
| 2016 | 3 | 23 | 4 | 4 | 19 | 0.3 | 1 | 0.13 | 103.3 | 6.4864 | 0.7156 |
| 2016 | 3 | 23 | 4 | 14 | 19 | 0.3 | 1 | 0.2 | 98.7 | 6.4864 | 1.1111 |
| 2016 | 3 | 23 | 4 | 24 | 19 | 0.3 | 1 | 0.21 | 109.6 | 6.4864 | 1.1111 |
| 2016 | 3 | 23 | 4 | 34 | 19 | 0.3 | 1 | 0.16 | 106.9 | 6.4864 | 0.8663 |
| 2016 | 3 | 23 | 4 | 44 | 19 | 0.3 | 1 | 0.16 | 90 | 6.4864 | 0.904 |
| 2016 | 3 | 23 | 4 | 54 | 19 | 0.3 | 1 | 0.12 | 96.5 | 6.4864 | 0.6592 |
| 2016 | 3 | 23 | 5 | 4 | 19 | 0.3 | 1 | 0.16 | 122.4 | 6.4864 | 0.7721 |
| 2016 | 3 | 23 | 5 | 14 | 19 | 0.3 | 1 | 0.18 | 104.8 | 6.4864 | 0.9981 |
| 2016 | 3 | 23 | 5 | 24 | 19 | 0.3 | 1 | 0.09 | 120.3 | 6.4864 | 0.452 |
| 2016 | 3 | 23 | 5 | 34 | 19 | 0.3 | 1 | 0.19 | 92.9 | 6.4864 | 1.1111 |
| 2016 | 3 | 23 | 5 | 44 | 19 | 0.3 | 1 | 0.16 | 112.9 | 6.4864 | 0.8475 |
| 2016 | 3 | 23 | 5 | 54 | 19 | 0.3 | 1 | 0.18 | 127.5 | 6.4864 | 0.8098 |
| 2016 | 3 | 23 | 6 | 4 | 19 | 0.3 | 1 | 0.11 | 115.8 | 6.4864 | 0.5838 |
| 2016 | 3 | 23 | 6 | 14 | 19 | 0.3 | 1 | 0.24 | 122.2 | 6.4864 | 1.1677 |
| 2016 | 3 | 23 | 6 | 24 | 19 | 0.3 | 1 | 0.19 | 120.1 | 6.4864 | 0.9417 |
| 2016 | 3 | 23 | 6 | 34 | 19 | 0.3 | 1 | 0.17 | 111 | 6.4864 | 0.8852 |
| 2016 | 3 | 23 | 6 | 44 | 19 | 0.3 | 1 | 0.17 | 104.9 | 6.4671 | 0.9199 |
| 2016 | 3 | 23 | 6 | 54 | 19 | 0.3 | 1 | 0.24 | 93.9 | 6.4671 | 1.3892 |
| 2016 | 3 | 23 | 7 | 4 | 19 | 0.3 | 1 | 0.17 | 109.5 | 6.4671 | 0.9011 |
| 2016 | 3 | 23 | 7 | 14 | 19 | 0.3 | 1 | 0.21 | 89.1 | 6.4671 | 1.1827 |
| 2016 | 3 | 23 | 7 | 24 | 19 | 0.3 | 1 | 0.26 | 113.3 | 6.4671 | 1.3517 |
| 2016 | 3 | 23 | 7 | 34 | 19 | 0.3 | 1 | 0.22 | 101.8 | 6.4671 | 1.2578 |
| 2016 | 3 | 23 | 7 | 44 | 19 | 0.3 | 1 | 0.11 | 127.6 | 6.4671 | 0.4881 |
| 2016 | 3 | 23 | 7 | 54 | 19 | 0.3 | 1 | 0.22 | 123 | 6.4671 | 1.0701 |
| 2016 | 3 | 23 | 8 | 4 | 19 | 0.3 | 1 | 0.05 | 132.5 | 6.4671 | 0.2253 |
| 2016 | 3 | 23 | 8 | 14 | 19 | 0.3 | 1 | 0.09 | 123.1 | 6.4671 | 0.4318 |
| 2016 | 3 | 23 | 8 | 24 | 19 | 0.3 | 1 | 0.19 | 70.6 | 6.4671 | 1.0137 |
| 2016 | 3 | 23 | 8 | 34 | 19 | 0.3 | 1 | 0.08 | 97.1 | 6.4671 | 0.4506 |

Blackrock Return (0208)

| Year | Month | Day | Hour | Minute | Second | CellBegin | CellEnd | Speed | Direction | Area | Flow |
|------|-------|-----|------|--------|--------|-----------|---------|-------|-----------|--------|--------|
| 2016 | 3 | 23 | 8 | 44 | 19 | 0.3 | 1 | 0.11 | 125.5 | 6.5445 | 0.5324 |
| 2016 | 3 | 23 | 8 | 54 | 19 | 0.3 | 1 | 0.12 | 105.5 | 6.6219 | 0.6932 |
| 2016 | 3 | 23 | 9 | 4 | 19 | 0.3 | 1 | 0.09 | 74.9 | 6.6413 | 0.5022 |
| 2016 | 3 | 23 | 9 | 14 | 19 | 0.3 | 1 | 0.12 | 111.8 | 6.6607 | 0.6782 |
| 2016 | 3 | 23 | 9 | 24 | 19 | 0.3 | 1 | 0.14 | 114.8 | 6.68 | 0.758 |
| 2016 | 3 | 23 | 9 | 34 | 19 | 0.3 | 1 | 0.06 | 117.9 | 6.68 | 0.3304 |
| 2016 | 3 | 23 | 9 | 44 | 19 | 0.3 | 1 | 0.11 | 95.4 | 6.68 | 0.622 |
| 2016 | 3 | 23 | 9 | 54 | 19 | 0.3 | 1 | 0.17 | 82 | 6.68 | 0.9718 |
| 2016 | 3 | 23 | 10 | 4 | 19 | 0.3 | 1 | 0.16 | 75.4 | 6.68 | 0.8941 |
| 2016 | 3 | 23 | 10 | 14 | 19 | 0.3 | 1 | 0.17 | 124.9 | 6.68 | 0.8358 |
| 2016 | 3 | 23 | 10 | 24 | 19 | 0.3 | 1 | 0.17 | 82 | 6.68 | 0.9718 |
| 2016 | 3 | 23 | 10 | 34 | 19 | 0.3 | 1 | 0.1 | 77.3 | 6.68 | 0.6025 |
| 2016 | 3 | 23 | 10 | 44 | 19 | 0.3 | 1 | 0.12 | 124.1 | 6.68 | 0.6025 |
| 2016 | 3 | 23 | 10 | 54 | 19 | 0.3 | 1 | 0.15 | 98.8 | 6.6994 | 0.8773 |
| 2016 | 3 | 23 | 11 | 4 | 19 | 0.3 | 1 | 0.07 | 105.9 | 6.6994 | 0.4094 |
| 2016 | 3 | 23 | 11 | 14 | 19 | 0.3 | 1 | 0.11 | 96.9 | 6.7187 | 0.6454 |
| 2016 | 3 | 23 | 11 | 24 | 19 | 0.3 | 1 | 0.17 | 111 | 6.7187 | 0.9191 |
| 2016 | 3 | 23 | 11 | 34 | 19 | 0.3 | 1 | 0.09 | 132.1 | 6.7187 | 0.4107 |
| 2016 | 3 | 23 | 11 | 44 | 19 | 0.3 | 1 | 0.09 | 107.1 | 6.7187 | 0.5085 |
| 2016 | 3 | 23 | 11 | 54 | 19 | 0.3 | 1 | 0.15 | 114.9 | 6.7187 | 0.8018 |
| 2016 | 3 | 23 | 12 | 4 | 19 | 0.3 | 1 | 0.12 | 108.9 | 6.7187 | 0.6844 |
| 2016 | 3 | 23 | 12 | 14 | 19 | 0.3 | 1 | 0.17 | 101.1 | 6.7381 | 1.0004 |
| 2016 | 3 | 23 | 12 | 24 | 19 | 0.3 | 1 | 0.14 | 88.6 | 6.7381 | 0.8239 |
| 2016 | 3 | 23 | 12 | 34 | 19 | 0.3 | 1 | 0.17 | 71.6 | 6.7381 | 0.9416 |
| 2016 | 3 | 23 | 12 | 44 | 19 | 0.3 | 1 | 0.11 | 83.1 | 6.7574 | 0.6493 |
| 2016 | 3 | 23 | 12 | 54 | 19 | 0.3 | 1 | 0.22 | 73.2 | 6.7574 | 1.2396 |
| 2016 | 3 | 23 | 13 | 4 | 19 | 0.3 | 1 | 0.21 | 101 | 6.7768 | 1.2237 |
| 2016 | 3 | 23 | 13 | 14 | 19 | 0.3 | 1 | 0.25 | 106.8 | 6.7768 | 1.4408 |
| 2016 | 3 | 23 | 13 | 24 | 19 | 0.3 | 1 | 0.16 | 112.2 | 6.7962 | 0.8711 |
| 2016 | 3 | 23 | 13 | 34 | 19 | 0.3 | 1 | 0.19 | 99 | 6.7962 | 1.1284 |
| 2016 | 3 | 23 | 13 | 44 | 19 | 0.3 | 1 | 0.15 | 75.1 | 6.8349 | 0.8963 |
| 2016 | 3 | 23 | 13 | 54 | 19 | 0.3 | 1 | 0.22 | 87.5 | 6.8542 | 1.3585 |
| 2016 | 3 | 23 | 14 | 4 | 19 | 0.3 | 1 | 0.14 | 102.1 | 6.8736 | 0.8416 |
| 2016 | 3 | 23 | 14 | 14 | 19 | 0.3 | 1 | 0.16 | 73.4 | 6.8929 | 0.9446 |
| 2016 | 3 | 23 | 14 | 24 | 19 | 0.3 | 1 | 0.24 | 94.7 | 6.9123 | 1.4716 |
| 2016 | 3 | 23 | 14 | 34 | 19 | 0.3 | 1 | 0.2 | 91.8 | 6.9316 | 1.2536 |
| 2016 | 3 | 23 | 14 | 44 | 19 | 0.3 | 1 | 0.25 | 77.6 | 6.9316 | 1.476 |
| 2016 | 3 | 23 | 14 | 54 | 19 | 0.3 | 1 | 0.15 | 102.8 | 6.951 | 0.8923 |
| 2016 | 3 | 23 | 15 | 4 | 19 | 0.3 | 1 | 0.2 | 90 | 6.9704 | 1.2611 |
| 2016 | 3 | 23 | 15 | 14 | 19 | 0.3 | 1 | 0.26 | 103.7 | 6.9897 | 1.5913 |
| 2016 | 3 | 23 | 15 | 24 | 19 | 0.3 | 1 | 0.18 | 84.7 | 6.9897 | 1.1016 |
| 2016 | 3 | 23 | 15 | 34 | 19 | 0.3 | 1 | 0.27 | 84.5 | 6.9897 | 1.6933 |
| 2016 | 3 | 23 | 15 | 44 | 19 | 0.3 | 1 | 0.24 | 88.5 | 7.0091 | 1.5141 |
| 2016 | 3 | 23 | 15 | 54 | 19 | 0.3 | 1 | 0.25 | 93.8 | 7.0091 | 1.5346 |
| 2016 | 3 | 23 | 16 | 4 | 19 | 0.3 | 1 | 0.2 | 83.6 | 7.0091 | 1.2686 |
| 2016 | 3 | 23 | 16 | 14 | 19 | 0.3 | 1 | 0.21 | 87.3 | 7.0284 | 1.3134 |

Blackrock Return (0208)

| Year | Month | Day | Hour | Minute | Second | CellBegin | CellEnd | Speed | Direction | Area | Flow |
|------|-------|-----|------|--------|--------|-----------|---------|-------|-----------|--------|--------|
| 2016 | 3 | 23 | 16 | 24 | 19 | 0.3 | 1 | 0.26 | 90.7 | 7.0284 | 1.6417 |
| 2016 | 3 | 23 | 16 | 34 | 19 | 0.3 | 1 | 0.17 | 87.8 | 7.0478 | 1.0703 |
| 2016 | 3 | 23 | 16 | 44 | 19 | 0.3 | 1 | 0.22 | 84.8 | 7.0478 | 1.3584 |
| 2016 | 3 | 23 | 16 | 54 | 19 | 0.3 | 1 | 0.27 | 84.5 | 7.0865 | 1.7184 |
| 2016 | 3 | 23 | 17 | 4 | 19 | 0.3 | 1 | 0.24 | 82.1 | 7.1059 | 1.495 |
| 2016 | 3 | 23 | 17 | 14 | 19 | 0.3 | 1 | 0.17 | 72.3 | 7.1252 | 1.0412 |
| 2016 | 3 | 23 | 17 | 24 | 19 | 0.3 | 1 | 0.19 | 68.2 | 7.1446 | 1.1487 |
| 2016 | 3 | 23 | 17 | 34 | 19 | 0.3 | 1 | 0.24 | 71.3 | 7.1446 | 1.4202 |
| 2016 | 3 | 23 | 17 | 44 | 19 | 0.3 | 1 | 0.23 | 86.8 | 7.1446 | 1.4828 |
| 2016 | 3 | 23 | 17 | 54 | 19 | 0.3 | 1 | 0.27 | 79.4 | 7.1639 | 1.6756 |
| 2016 | 3 | 23 | 18 | 4 | 19 | 0.3 | 1 | 0.26 | 84.3 | 7.1639 | 1.6756 |
| 2016 | 3 | 23 | 18 | 14 | 19 | 0.3 | 1 | 0.25 | 83.9 | 7.1833 | 1.5754 |
| 2016 | 3 | 23 | 18 | 24 | 19 | 0.3 | 1 | 0.25 | 82.4 | 7.1833 | 1.5754 |
| 2016 | 3 | 23 | 18 | 34 | 19 | 0.3 | 1 | 0.22 | 81.3 | 7.1833 | 1.3654 |
| 2016 | 3 | 23 | 18 | 44 | 19 | 0.3 | 1 | 0.25 | 77.6 | 7.1833 | 1.5334 |
| 2016 | 3 | 23 | 18 | 54 | 19 | 0.3 | 1 | 0.28 | 94.8 | 7.1833 | 1.7645 |
| 2016 | 3 | 23 | 19 | 4 | 19 | 0.3 | 1 | 0.25 | 75.6 | 7.1833 | 1.5544 |
| 2016 | 3 | 23 | 19 | 14 | 19 | 0.3 | 1 | 0.19 | 74.7 | 7.2026 | 1.1587 |
| 2016 | 3 | 23 | 19 | 24 | 19 | 0.3 | 1 | 0.33 | 89.4 | 7.2026 | 2.1067 |
| 2016 | 3 | 23 | 19 | 34 | 19 | 0.3 | 1 | 0.23 | 80.1 | 7.2026 | 1.4536 |
| 2016 | 3 | 23 | 19 | 44 | 19 | 0.3 | 1 | 0.21 | 78.3 | 7.2026 | 1.3272 |
| 2016 | 3 | 23 | 19 | 54 | 19 | 0.3 | 1 | 0.25 | 89.2 | 7.2026 | 1.6011 |
| 2016 | 3 | 23 | 20 | 4 | 19 | 0.3 | 1 | 0.28 | 94.8 | 7.2026 | 1.7696 |
| 2016 | 3 | 23 | 20 | 14 | 19 | 0.3 | 1 | 0.29 | 101.1 | 7.2026 | 1.8328 |
| 2016 | 3 | 23 | 20 | 24 | 19 | 0.3 | 1 | 0.17 | 81.1 | 7.2026 | 1.0744 |
| 2016 | 3 | 23 | 20 | 34 | 19 | 0.3 | 1 | 0.25 | 90 | 7.2026 | 1.6222 |
| 2016 | 3 | 23 | 20 | 44 | 19 | 0.3 | 1 | 0.26 | 104.4 | 7.2026 | 1.6432 |
| 2016 | 3 | 23 | 20 | 54 | 19 | 0.3 | 1 | 0.27 | 97.7 | 7.2026 | 1.7064 |
| 2016 | 3 | 23 | 21 | 4 | 19 | 0.3 | 1 | 0.25 | 94.5 | 7.2026 | 1.6011 |
| 2016 | 3 | 23 | 21 | 14 | 19 | 0.3 | 1 | 0.32 | 95.8 | 7.2026 | 2.0646 |
| 2016 | 3 | 23 | 21 | 24 | 19 | 0.3 | 1 | 0.26 | 83.4 | 7.222 | 1.648 |
| 2016 | 3 | 23 | 21 | 34 | 19 | 0.3 | 1 | 0.25 | 86.3 | 7.222 | 1.6269 |
| 2016 | 3 | 23 | 21 | 44 | 19 | 0.3 | 1 | 0.31 | 102.9 | 7.222 | 1.9438 |
| 2016 | 3 | 23 | 21 | 54 | 19 | 0.3 | 1 | 0.3 | 94.4 | 7.222 | 1.9438 |
| 2016 | 3 | 23 | 22 | 4 | 19 | 0.3 | 1 | 0.34 | 90 | 7.222 | 2.1973 |
| 2016 | 3 | 23 | 22 | 14 | 19 | 0.3 | 1 | 0.29 | 90 | 7.222 | 1.8593 |
| 2016 | 3 | 23 | 22 | 24 | 19 | 0.3 | 1 | 0.21 | 115.3 | 7.222 | 1.2043 |
| 2016 | 3 | 23 | 22 | 34 | 19 | 0.3 | 1 | 0.33 | 110.6 | 7.2414 | 1.9706 |
| 2016 | 3 | 23 | 22 | 44 | 19 | 0.3 | 1 | 0.27 | 92.8 | 7.2414 | 1.7587 |
| 2016 | 3 | 23 | 22 | 54 | 19 | 0.3 | 1 | 0.26 | 90 | 7.2414 | 1.6528 |
| 2016 | 3 | 23 | 23 | 4 | 19 | 0.3 | 1 | 0.3 | 111.8 | 7.2414 | 1.8011 |
| 2016 | 3 | 23 | 23 | 14 | 19 | 0.3 | 1 | 0.27 | 90 | 7.2414 | 1.7163 |
| 2016 | 3 | 23 | 23 | 24 | 19 | 0.3 | 1 | 0.32 | 99 | 7.2414 | 2.013 |
| 2016 | 3 | 23 | 23 | 34 | 19 | 0.3 | 1 | 0.3 | 111.2 | 7.2414 | 1.8011 |
| 2016 | 3 | 23 | 23 | 44 | 19 | 0.3 | 1 | 0.25 | 90 | 7.2414 | 1.6104 |
| 2016 | 3 | 23 | 23 | 54 | 19 | 0.3 | 1 | 0.26 | 97.9 | 7.2607 | 1.6788 |

Blackrock Return (0208)

| Year | Month | Day | Hour | Minute | Second | CellBegin | CellEnd | Speed | Direction | Area | Flow |
|------|-------|-----|------|--------|--------|-----------|---------|-------|-----------|--------|--------|
| 2016 | 3 | 24 | 0 | 4 | 19 | 0.3 | 1 | 0.26 | 95 | 7.2801 | 1.7049 |
| 2016 | 3 | 24 | 0 | 14 | 19 | 0.3 | 1 | 0.23 | 103.1 | 7.2801 | 1.4704 |
| 2016 | 3 | 24 | 0 | 24 | 19 | 0.3 | 1 | 0.21 | 90 | 7.2994 | 1.3891 |
| 2016 | 3 | 24 | 0 | 34 | 19 | 0.3 | 1 | 0.3 | 104 | 7.2801 | 1.8753 |
| 2016 | 3 | 24 | 0 | 44 | 19 | 0.3 | 1 | 0.35 | 87.9 | 7.2994 | 2.2867 |
| 2016 | 3 | 24 | 0 | 54 | 19 | 0.3 | 1 | 0.29 | 102.5 | 7.2994 | 1.8379 |
| 2016 | 3 | 24 | 1 | 4 | 19 | 0.3 | 1 | 0.3 | 112.4 | 7.2994 | 1.8166 |
| 2016 | 3 | 24 | 1 | 14 | 19 | 0.3 | 1 | 0.24 | 98.8 | 7.2994 | 1.5174 |
| 2016 | 3 | 24 | 1 | 24 | 19 | 0.3 | 1 | 0.27 | 97.6 | 7.2994 | 1.7525 |
| 2016 | 3 | 24 | 1 | 34 | 19 | 0.3 | 1 | 0.35 | 97.5 | 7.3188 | 2.2932 |
| 2016 | 3 | 24 | 1 | 44 | 19 | 0.3 | 1 | 0.26 | 89.3 | 7.3188 | 1.6931 |
| 2016 | 3 | 24 | 1 | 54 | 19 | 0.3 | 1 | 0.32 | 87.7 | 7.3188 | 2.1004 |
| 2016 | 3 | 24 | 2 | 4 | 19 | 0.3 | 1 | 0.33 | 91.7 | 7.3188 | 2.1432 |
| 2016 | 3 | 24 | 2 | 14 | 19 | 0.3 | 1 | 0.27 | 96.3 | 7.3188 | 1.736 |
| 2016 | 3 | 24 | 2 | 24 | 19 | 0.3 | 1 | 0.32 | 87 | 7.3188 | 2.0575 |
| 2016 | 3 | 24 | 2 | 34 | 19 | 0.3 | 1 | 0.27 | 83.7 | 7.3188 | 1.7574 |
| 2016 | 3 | 24 | 2 | 44 | 19 | 0.3 | 1 | 0.26 | 107.5 | 7.3188 | 1.6288 |
| 2016 | 3 | 24 | 2 | 54 | 19 | 0.3 | 1 | 0.33 | 101.4 | 7.3188 | 2.1218 |
| 2016 | 3 | 24 | 3 | 4 | 19 | 0.3 | 1 | 0.29 | 78 | 7.3188 | 1.8217 |
| 2016 | 3 | 24 | 3 | 14 | 19 | 0.3 | 1 | 0.33 | 95.7 | 7.3381 | 2.1708 |
| 2016 | 3 | 24 | 3 | 24 | 19 | 0.3 | 1 | 0.3 | 93.2 | 7.3381 | 1.9344 |
| 2016 | 3 | 24 | 3 | 34 | 19 | 0.3 | 1 | 0.28 | 96.1 | 7.3381 | 1.8054 |
| 2016 | 3 | 24 | 3 | 44 | 19 | 0.3 | 1 | 0.23 | 76 | 7.3381 | 1.4615 |
| 2016 | 3 | 24 | 3 | 54 | 19 | 0.3 | 1 | 0.33 | 87.2 | 7.3381 | 2.1708 |
| 2016 | 3 | 24 | 4 | 4 | 19 | 0.3 | 1 | 0.33 | 99.7 | 7.3381 | 2.1278 |
| 2016 | 3 | 24 | 4 | 14 | 19 | 0.3 | 1 | 0.25 | 104.4 | 7.3381 | 1.5905 |
| 2016 | 3 | 24 | 4 | 24 | 19 | 0.3 | 1 | 0.33 | 103.3 | 7.3381 | 2.0848 |
| 2016 | 3 | 24 | 4 | 34 | 19 | 0.3 | 1 | 0.34 | 98.9 | 7.3381 | 2.1923 |
| 2016 | 3 | 24 | 4 | 44 | 19 | 0.3 | 1 | 0.31 | 90 | 7.3381 | 1.9989 |
| 2016 | 3 | 24 | 4 | 54 | 19 | 0.3 | 1 | 0.25 | 99 | 7.3381 | 1.6335 |
| 2016 | 3 | 24 | 5 | 4 | 19 | 0.3 | 1 | 0.26 | 104.7 | 7.3381 | 1.6335 |
| 2016 | 3 | 24 | 5 | 14 | 19 | 0.3 | 1 | 0.34 | 92.8 | 7.3381 | 2.2138 |
| 2016 | 3 | 24 | 5 | 24 | 19 | 0.3 | 1 | 0.31 | 102.1 | 7.3381 | 1.9989 |
| 2016 | 3 | 24 | 5 | 34 | 19 | 0.3 | 1 | 0.21 | 95.3 | 7.3381 | 1.3971 |
| 2016 | 3 | 24 | 5 | 44 | 19 | 0.3 | 1 | 0.31 | 87.6 | 7.3381 | 2.0419 |
| 2016 | 3 | 24 | 5 | 54 | 19 | 0.3 | 1 | 0.29 | 92.6 | 7.3381 | 1.8914 |
| 2016 | 3 | 24 | 6 | 4 | 19 | 0.3 | 1 | 0.24 | 90.8 | 7.3381 | 1.5475 |
| 2016 | 3 | 24 | 6 | 14 | 19 | 0.3 | 1 | 0.19 | 82.9 | 7.3381 | 1.2036 |
| 2016 | 3 | 24 | 6 | 24 | 19 | 0.3 | 1 | 0.32 | 99.4 | 7.3381 | 2.0849 |
| 2016 | 3 | 24 | 6 | 34 | 19 | 0.3 | 1 | 0.3 | 110.4 | 7.3381 | 1.8484 |
| 2016 | 3 | 24 | 6 | 44 | 19 | 0.3 | 1 | 0.3 | 97 | 7.3381 | 1.9344 |
| 2016 | 3 | 24 | 6 | 54 | 19 | 0.3 | 1 | 0.33 | 87.8 | 7.3381 | 2.1923 |
| 2016 | 3 | 24 | 7 | 4 | 19 | 0.3 | 1 | 0.32 | 96.5 | 7.3381 | 2.0849 |
| 2016 | 3 | 24 | 7 | 14 | 19 | 0.3 | 1 | 0.38 | 94.5 | 7.3381 | 2.4718 |
| 2016 | 3 | 24 | 7 | 24 | 19 | 0.3 | 1 | 0.28 | 92.7 | 7.3381 | 1.8055 |
| 2016 | 3 | 24 | 7 | 34 | 19 | 0.3 | 1 | 0.34 | 98.8 | 7.3575 | 2.2201 |

Blackrock Return (0208)

| Year | Month | Day | Hour | Minute | Second | CellBegin | CellEnd | Speed | Direction | Area | Flow |
|------|-------|-----|------|--------|--------|-----------|---------|-------|-----------|--------|--------|
| 2016 | 3 | 24 | 7 | 44 | 19 | 0.3 | 1 | 0.38 | 83.5 | 7.3381 | 2.4503 |
| 2016 | 3 | 24 | 7 | 54 | 19 | 0.3 | 1 | 0.27 | 90 | 7.3575 | 1.789 |
| 2016 | 3 | 24 | 8 | 4 | 19 | 0.3 | 1 | 0.31 | 95.5 | 7.3381 | 1.9989 |
| 2016 | 3 | 24 | 8 | 14 | 19 | 0.3 | 1 | 0.31 | 110.8 | 7.3381 | 1.87 |
| 2016 | 3 | 24 | 8 | 24 | 19 | 0.3 | 1 | 0.24 | 105.2 | 7.3381 | 1.5046 |
| 2016 | 3 | 24 | 8 | 34 | 19 | 0.3 | 1 | 0.31 | 97.3 | 7.3381 | 2.0204 |
| 2016 | 3 | 24 | 8 | 44 | 19 | 0.3 | 1 | 0.27 | 96.3 | 7.3575 | 1.7459 |
| 2016 | 3 | 24 | 8 | 54 | 19 | 0.3 | 1 | 0.31 | 104.9 | 7.3575 | 1.9399 |
| 2016 | 3 | 24 | 9 | 4 | 19 | 0.3 | 1 | 0.31 | 99.2 | 7.3575 | 2.0045 |
| 2016 | 3 | 24 | 9 | 14 | 19 | 0.3 | 1 | 0.23 | 92.5 | 7.3575 | 1.5088 |
| 2016 | 3 | 24 | 9 | 24 | 19 | 0.3 | 1 | 0.26 | 90 | 7.3575 | 1.6812 |
| 2016 | 3 | 24 | 9 | 34 | 19 | 0.3 | 1 | 0.3 | 95 | 7.3575 | 1.983 |
| 2016 | 3 | 24 | 9 | 44 | 19 | 0.3 | 1 | 0.28 | 90.7 | 7.3575 | 1.8321 |
| 2016 | 3 | 24 | 9 | 54 | 19 | 0.3 | 1 | 0.35 | 101.9 | 7.3575 | 2.2416 |
| 2016 | 3 | 24 | 10 | 4 | 19 | 0.3 | 1 | 0.36 | 92.1 | 7.3381 | 2.3643 |
| 2016 | 3 | 24 | 10 | 14 | 19 | 0.3 | 1 | 0.4 | 97.9 | 7.3575 | 2.6296 |
| 2016 | 3 | 24 | 10 | 24 | 19 | 0.3 | 1 | 0.28 | 94.7 | 7.3381 | 1.8484 |
| 2016 | 3 | 24 | 10 | 34 | 19 | 0.3 | 1 | 0.26 | 90 | 7.3575 | 1.7243 |
| 2016 | 3 | 24 | 10 | 44 | 19 | 0.3 | 1 | 0.25 | 101.2 | 7.3575 | 1.6381 |
| 2016 | 3 | 24 | 10 | 54 | 19 | 0.3 | 1 | 0.29 | 99 | 7.3381 | 1.8913 |
| 2016 | 3 | 24 | 11 | 4 | 19 | 0.3 | 1 | 0.23 | 78.7 | 7.3575 | 1.5087 |
| 2016 | 3 | 24 | 11 | 14 | 19 | 0.3 | 1 | 0.32 | 95.9 | 7.3575 | 2.0691 |
| 2016 | 3 | 24 | 11 | 24 | 19 | 0.3 | 1 | 0.33 | 98.5 | 7.3575 | 2.1553 |
| 2016 | 3 | 24 | 11 | 34 | 19 | 0.3 | 1 | 0.31 | 90 | 7.3381 | 2.0632 |
| 2016 | 3 | 24 | 11 | 44 | 19 | 0.3 | 1 | 0.31 | 91.8 | 7.3575 | 2.026 |
| 2016 | 3 | 24 | 11 | 54 | 19 | 0.3 | 1 | 0.36 | 87.9 | 7.3381 | 2.3641 |
| 2016 | 3 | 24 | 12 | 4 | 19 | 0.3 | 1 | 0.24 | 86.1 | 7.3381 | 1.5689 |
| 2016 | 3 | 24 | 12 | 14 | 19 | 0.3 | 1 | 0.35 | 93.8 | 7.3381 | 2.2566 |
| 2016 | 3 | 24 | 12 | 24 | 19 | 0.3 | 1 | 0.29 | 83.5 | 7.3381 | 1.8913 |
| 2016 | 3 | 24 | 12 | 34 | 19 | 0.3 | 1 | 0.26 | 84.9 | 7.3188 | 1.6716 |
| 2016 | 3 | 24 | 12 | 44 | 19 | 0.3 | 1 | 0.33 | 85.4 | 7.2994 | 2.1157 |
| 2016 | 3 | 24 | 12 | 54 | 19 | 0.3 | 1 | 0.32 | 76.3 | 7.2994 | 2.0088 |
| 2016 | 3 | 24 | 13 | 4 | 19 | 0.3 | 1 | 0.34 | 87.8 | 7.2801 | 2.2162 |
| 2016 | 3 | 24 | 13 | 14 | 19 | 0.3 | 1 | 0.29 | 87.4 | 7.2801 | 1.8752 |
| 2016 | 3 | 24 | 13 | 24 | 19 | 0.3 | 1 | 0.26 | 88.5 | 7.2607 | 1.6786 |
| 2016 | 3 | 24 | 13 | 34 | 19 | 0.3 | 1 | 0.31 | 90 | 7.2801 | 2.0244 |
| 2016 | 3 | 24 | 13 | 44 | 19 | 0.3 | 1 | 0.3 | 85.6 | 7.2801 | 1.9178 |
| 2016 | 3 | 24 | 13 | 54 | 19 | 0.3 | 1 | 0.34 | 85 | 7.2607 | 2.1886 |
| 2016 | 3 | 24 | 14 | 4 | 19 | 0.3 | 1 | 0.3 | 90 | 7.2607 | 1.9123 |
| 2016 | 3 | 24 | 14 | 14 | 19 | 0.3 | 1 | 0.28 | 84 | 7.2607 | 1.8061 |
| 2016 | 3 | 24 | 14 | 24 | 19 | 0.3 | 1 | 0.32 | 75.5 | 7.2607 | 1.9761 |
| 2016 | 3 | 24 | 14 | 34 | 19 | 0.3 | 1 | 0.23 | 82.5 | 7.2607 | 1.4449 |
| 2016 | 3 | 24 | 14 | 44 | 19 | 0.3 | 1 | 0.33 | 84.8 | 7.2607 | 2.1035 |
| 2016 | 3 | 24 | 14 | 54 | 19 | 0.3 | 1 | 0.34 | 92.8 | 7.2414 | 2.1611 |
| 2016 | 3 | 24 | 15 | 4 | 19 | 0.3 | 1 | 0.27 | 89.3 | 7.2607 | 1.7211 |
| 2016 | 3 | 24 | 15 | 14 | 19 | 0.3 | 1 | 0.29 | 87.4 | 7.2607 | 1.891 |

Blackrock Return (0208)

| Year | Month | Day | Hour | Minute | Second | CellBegin | CellEnd | Speed | Direction | Area | Flow |
|------|-------|-----|------|--------|--------|-----------|---------|-------|-----------|--------|--------|
| 2016 | 3 | 24 | 15 | 24 | 19 | 0.3 | 1 | 0.33 | 75.5 | 7.2607 | 2.061 |
| 2016 | 3 | 24 | 15 | 34 | 19 | 0.3 | 1 | 0.34 | 77.3 | 7.2414 | 2.1611 |
| 2016 | 3 | 24 | 15 | 44 | 19 | 0.3 | 1 | 0.32 | 89.4 | 7.2607 | 2.061 |
| 2016 | 3 | 24 | 15 | 54 | 19 | 0.3 | 1 | 0.28 | 90.7 | 7.2414 | 1.8009 |
| 2016 | 3 | 24 | 16 | 4 | 19 | 0.3 | 1 | 0.31 | 79.5 | 7.2414 | 1.9492 |
| 2016 | 3 | 24 | 16 | 14 | 19 | 0.3 | 1 | 0.25 | 97.4 | 7.2414 | 1.6314 |
| 2016 | 3 | 24 | 16 | 24 | 19 | 0.3 | 1 | 0.24 | 86.9 | 7.2607 | 1.5723 |
| 2016 | 3 | 24 | 16 | 34 | 19 | 0.3 | 1 | 0.32 | 76.4 | 7.2607 | 2.0185 |
| 2016 | 3 | 24 | 16 | 44 | 19 | 0.3 | 1 | 0.32 | 84.7 | 7.2414 | 2.0551 |
| 2016 | 3 | 24 | 16 | 54 | 19 | 0.3 | 1 | 0.31 | 73.9 | 7.2414 | 1.9068 |
| 2016 | 3 | 24 | 17 | 4 | 19 | 0.3 | 1 | 0.27 | 70.3 | 7.2414 | 1.6526 |
| 2016 | 3 | 24 | 17 | 14 | 19 | 0.3 | 1 | 0.28 | 74.8 | 7.2414 | 1.7161 |
| 2016 | 3 | 24 | 17 | 24 | 19 | 0.3 | 1 | 0.3 | 88.1 | 7.2414 | 1.9068 |
| 2016 | 3 | 24 | 17 | 34 | 19 | 0.3 | 1 | 0.28 | 85.3 | 7.2414 | 1.8221 |
| 2016 | 3 | 24 | 17 | 44 | 19 | 0.3 | 1 | 0.26 | 82.7 | 7.2414 | 1.6526 |
| 2016 | 3 | 24 | 17 | 54 | 19 | 0.3 | 1 | 0.25 | 78 | 7.2414 | 1.589 |
| 2016 | 3 | 24 | 18 | 4 | 19 | 0.3 | 1 | 0.27 | 83.1 | 7.2414 | 1.7585 |
| 2016 | 3 | 24 | 18 | 14 | 19 | 0.3 | 1 | 0.29 | 73.2 | 7.2414 | 1.8221 |
| 2016 | 3 | 24 | 18 | 24 | 19 | 0.3 | 1 | 0.32 | 88.2 | 7.2414 | 2.0763 |
| 2016 | 3 | 24 | 18 | 34 | 19 | 0.3 | 1 | 0.29 | 99.9 | 7.2414 | 1.8221 |
| 2016 | 3 | 24 | 18 | 44 | 19 | 0.3 | 1 | 0.31 | 77 | 7.2414 | 1.928 |
| 2016 | 3 | 24 | 18 | 54 | 19 | 0.3 | 1 | 0.25 | 90 | 7.2414 | 1.6102 |
| 2016 | 3 | 24 | 19 | 4 | 19 | 0.3 | 1 | 0.35 | 90 | 7.2414 | 2.267 |
| 2016 | 3 | 24 | 19 | 14 | 19 | 0.3 | 1 | 0.24 | 101 | 7.2414 | 1.5255 |
| 2016 | 3 | 24 | 19 | 24 | 19 | 0.3 | 1 | 0.24 | 83.7 | 7.2414 | 1.5467 |
| 2016 | 3 | 24 | 19 | 34 | 19 | 0.3 | 1 | 0.34 | 90 | 7.2414 | 2.2247 |
| 2016 | 3 | 24 | 19 | 44 | 19 | 0.3 | 1 | 0.19 | 92 | 7.222 | 1.2042 |
| 2016 | 3 | 24 | 19 | 54 | 19 | 0.3 | 1 | 0.29 | 87.4 | 7.2414 | 1.8433 |
| 2016 | 3 | 24 | 20 | 4 | 19 | 0.3 | 1 | 0.25 | 95.3 | 7.222 | 1.5845 |
| 2016 | 3 | 24 | 20 | 14 | 19 | 0.3 | 1 | 0.2 | 108.4 | 7.222 | 1.2042 |
| 2016 | 3 | 24 | 20 | 24 | 19 | 0.3 | 1 | 0.21 | 99.2 | 7.222 | 1.3099 |
| 2016 | 3 | 24 | 20 | 34 | 19 | 0.3 | 1 | 0.26 | 95.1 | 7.222 | 1.669 |
| 2016 | 3 | 24 | 20 | 44 | 19 | 0.3 | 1 | 0.28 | 96 | 7.222 | 1.7958 |
| 2016 | 3 | 24 | 20 | 54 | 19 | 0.3 | 1 | 0.25 | 101.2 | 7.222 | 1.6057 |
| 2016 | 3 | 24 | 21 | 4 | 19 | 0.3 | 1 | 0.25 | 103.9 | 7.222 | 1.5423 |
| 2016 | 3 | 24 | 21 | 14 | 19 | 0.3 | 1 | 0.29 | 103.1 | 7.222 | 1.8169 |
| 2016 | 3 | 24 | 21 | 24 | 19 | 0.3 | 1 | 0.24 | 104.8 | 7.222 | 1.5212 |
| 2016 | 3 | 24 | 21 | 34 | 19 | 0.3 | 1 | 0.3 | 101.2 | 7.222 | 1.9226 |
| 2016 | 3 | 24 | 21 | 44 | 19 | 0.3 | 1 | 0.29 | 88 | 7.222 | 1.8592 |
| 2016 | 3 | 24 | 21 | 54 | 19 | 0.3 | 1 | 0.27 | 90.7 | 7.222 | 1.7113 |
| 2016 | 3 | 24 | 22 | 4 | 19 | 0.3 | 1 | 0.27 | 80.9 | 7.222 | 1.7113 |
| 2016 | 3 | 24 | 22 | 14 | 19 | 0.3 | 1 | 0.36 | 103 | 7.222 | 2.2818 |
| 2016 | 3 | 24 | 22 | 24 | 19 | 0.3 | 1 | 0.3 | 93.1 | 7.222 | 1.9437 |
| 2016 | 3 | 24 | 22 | 34 | 19 | 0.3 | 1 | 0.28 | 101.3 | 7.222 | 1.7958 |
| 2016 | 3 | 24 | 22 | 44 | 19 | 0.3 | 1 | 0.24 | 100.1 | 7.222 | 1.5423 |
| 2016 | 3 | 24 | 22 | 54 | 19 | 0.3 | 1 | 0.29 | 109.5 | 7.222 | 1.7325 |

Blackrock Return (0208)

| Year | Month | Day | Hour | Minute | Second | CellBegin | CellEnd | Speed | Direction | Area | Flow |
|------|-------|-----|------|--------|--------|-----------|---------|-------|-----------|--------|--------|
| 2016 | 3 | 24 | 23 | 4 | 19 | 0.3 | 1 | 0.3 | 106.5 | 7.222 | 1.8592 |
| 2016 | 3 | 24 | 23 | 14 | 19 | 0.3 | 1 | 0.24 | 127.2 | 7.222 | 1.2254 |
| 2016 | 3 | 24 | 23 | 24 | 19 | 0.3 | 1 | 0.36 | 99 | 7.222 | 2.2607 |
| 2016 | 3 | 24 | 23 | 34 | 19 | 0.3 | 1 | 0.21 | 97.1 | 7.222 | 1.3522 |
| 2016 | 3 | 24 | 23 | 44 | 19 | 0.3 | 1 | 0.23 | 106.6 | 7.2026 | 1.4115 |
| 2016 | 3 | 24 | 23 | 54 | 19 | 0.3 | 1 | 0.29 | 88.7 | 7.2026 | 1.875 |
| 2016 | 3 | 25 | 0 | 4 | 19 | 0.3 | 1 | 0.24 | 101.9 | 7.2026 | 1.4958 |
| 2016 | 3 | 25 | 0 | 14 | 19 | 0.3 | 1 | 0.32 | 101.1 | 7.2026 | 2.0435 |
| 2016 | 3 | 25 | 0 | 24 | 19 | 0.3 | 1 | 0.29 | 108.6 | 7.2026 | 1.7486 |
| 2016 | 3 | 25 | 0 | 34 | 19 | 0.3 | 1 | 0.25 | 90 | 7.2026 | 1.6011 |
| 2016 | 3 | 25 | 0 | 44 | 19 | 0.3 | 1 | 0.33 | 93.5 | 7.2026 | 2.0857 |
| 2016 | 3 | 25 | 0 | 54 | 19 | 0.3 | 1 | 0.28 | 94 | 7.2026 | 1.8118 |
| 2016 | 3 | 25 | 1 | 4 | 19 | 0.3 | 1 | 0.31 | 91.8 | 7.2026 | 1.9593 |
| 2016 | 3 | 25 | 1 | 14 | 19 | 0.3 | 1 | 0.16 | 101.5 | 7.2026 | 1.0323 |
| 2016 | 3 | 25 | 1 | 24 | 19 | 0.3 | 1 | 0.27 | 92.1 | 7.2026 | 1.7065 |
| 2016 | 3 | 25 | 1 | 34 | 19 | 0.3 | 1 | 0.28 | 89.3 | 7.2026 | 1.8118 |
| 2016 | 3 | 25 | 1 | 44 | 19 | 0.3 | 1 | 0.24 | 101.8 | 7.2026 | 1.5169 |
| 2016 | 3 | 25 | 1 | 54 | 19 | 0.3 | 1 | 0.31 | 98 | 7.2026 | 1.9593 |
| 2016 | 3 | 25 | 2 | 4 | 19 | 0.3 | 1 | 0.29 | 96.5 | 7.2026 | 1.8539 |
| 2016 | 3 | 25 | 2 | 14 | 19 | 0.3 | 1 | 0.32 | 89.4 | 7.2026 | 2.0435 |
| 2016 | 3 | 25 | 2 | 24 | 19 | 0.3 | 1 | 0.28 | 97.3 | 7.2026 | 1.8118 |
| 2016 | 3 | 25 | 2 | 34 | 19 | 0.3 | 1 | 0.37 | 115.2 | 7.2026 | 2.1489 |
| 2016 | 3 | 25 | 2 | 44 | 19 | 0.3 | 1 | 0.3 | 98.9 | 7.2026 | 1.875 |
| 2016 | 3 | 25 | 2 | 54 | 19 | 0.3 | 1 | 0.29 | 99.8 | 7.2026 | 1.8329 |
| 2016 | 3 | 25 | 3 | 4 | 19 | 0.3 | 1 | 0.27 | 105.4 | 7.2026 | 1.6854 |
| 2016 | 3 | 25 | 3 | 14 | 19 | 0.3 | 1 | 0.27 | 92.1 | 7.2026 | 1.7065 |
| 2016 | 3 | 25 | 3 | 24 | 19 | 0.3 | 1 | 0.33 | 82.5 | 7.2026 | 2.0857 |
| 2016 | 3 | 25 | 3 | 34 | 19 | 0.3 | 1 | 0.15 | 109.2 | 7.2026 | 0.9059 |
| 2016 | 3 | 25 | 3 | 44 | 19 | 0.3 | 1 | 0.24 | 117.3 | 7.2026 | 1.3483 |
| 2016 | 3 | 25 | 3 | 54 | 19 | 0.3 | 1 | 0.36 | 100.9 | 7.2026 | 2.2964 |
| 2016 | 3 | 25 | 4 | 4 | 19 | 0.3 | 1 | 0.25 | 102.8 | 7.2026 | 1.5801 |
| 2016 | 3 | 25 | 4 | 14 | 19 | 0.3 | 1 | 0.25 | 112.5 | 7.2026 | 1.4747 |
| 2016 | 3 | 25 | 4 | 24 | 19 | 0.3 | 1 | 0.29 | 93.9 | 7.2026 | 1.8329 |
| 2016 | 3 | 25 | 4 | 34 | 19 | 0.3 | 1 | 0.3 | 108 | 7.2026 | 1.8118 |
| 2016 | 3 | 25 | 4 | 44 | 19 | 0.3 | 1 | 0.24 | 93.1 | 7.2026 | 1.538 |
| 2016 | 3 | 25 | 4 | 54 | 19 | 0.3 | 1 | 0.29 | 99 | 7.2026 | 1.854 |
| 2016 | 3 | 25 | 5 | 4 | 19 | 0.3 | 1 | 0.22 | 97.7 | 7.2026 | 1.4116 |
| 2016 | 3 | 25 | 5 | 14 | 19 | 0.3 | 1 | 0.26 | 87.1 | 7.2026 | 1.6854 |
| 2016 | 3 | 25 | 5 | 24 | 19 | 0.3 | 1 | 0.38 | 96 | 7.2026 | 2.4228 |
| 2016 | 3 | 25 | 5 | 34 | 19 | 0.3 | 1 | 0.2 | 101.3 | 7.2026 | 1.2641 |
| 2016 | 3 | 25 | 5 | 44 | 19 | 0.3 | 1 | 0.21 | 86.4 | 7.2026 | 1.3273 |
| 2016 | 3 | 25 | 5 | 54 | 19 | 0.3 | 1 | 0.25 | 103.1 | 7.2026 | 1.538 |
| 2016 | 3 | 25 | 6 | 4 | 19 | 0.3 | 1 | 0.27 | 88.6 | 7.2026 | 1.7487 |
| 2016 | 3 | 25 | 6 | 14 | 19 | 0.3 | 1 | 0.25 | 93.8 | 7.2026 | 1.6012 |
| 2016 | 3 | 25 | 6 | 24 | 19 | 0.3 | 1 | 0.32 | 93 | 7.2026 | 2.0436 |
| 2016 | 3 | 25 | 6 | 34 | 19 | 0.3 | 1 | 0.31 | 99.7 | 7.2026 | 1.9804 |

Blackrock Return (0208)

| Year | Month | Day | Hour | Minute | Second | CellBegin | CellEnd | Speed | Direction | Area | Flow |
|------|-------|-----|------|--------|--------|-----------|---------|-------|-----------|--------|--------|
| 2016 | 3 | 25 | 6 | 44 | 19 | 0.3 | 1 | 0.23 | 97.5 | 7.2026 | 1.4326 |
| 2016 | 3 | 25 | 6 | 54 | 19 | 0.3 | 1 | 0.23 | 88.4 | 7.2026 | 1.4748 |
| 2016 | 3 | 25 | 7 | 4 | 19 | 0.3 | 1 | 0.22 | 102 | 7.2026 | 1.3905 |
| 2016 | 3 | 25 | 7 | 14 | 19 | 0.3 | 1 | 0.3 | 92.5 | 7.1833 | 1.8907 |
| 2016 | 3 | 25 | 7 | 24 | 19 | 0.3 | 1 | 0.25 | 91.5 | 7.2026 | 1.6012 |
| 2016 | 3 | 25 | 7 | 34 | 19 | 0.3 | 1 | 0.25 | 103.7 | 7.2026 | 1.5591 |
| 2016 | 3 | 25 | 7 | 44 | 19 | 0.3 | 1 | 0.25 | 109.4 | 7.2026 | 1.4959 |
| 2016 | 3 | 25 | 7 | 54 | 19 | 0.3 | 1 | 0.28 | 97.3 | 7.2026 | 1.8119 |
| 2016 | 3 | 25 | 8 | 4 | 19 | 0.3 | 1 | 0.27 | 97 | 7.2026 | 1.7065 |
| 2016 | 3 | 25 | 8 | 14 | 19 | 0.3 | 1 | 0.27 | 82.4 | 7.2026 | 1.7276 |
| 2016 | 3 | 25 | 8 | 24 | 19 | 0.3 | 1 | 0.3 | 82.5 | 7.2026 | 1.9172 |
| 2016 | 3 | 25 | 8 | 34 | 19 | 0.3 | 1 | 0.29 | 70.1 | 7.2026 | 1.7487 |
| 2016 | 3 | 25 | 8 | 44 | 19 | 0.3 | 1 | 0.33 | 82 | 7.2026 | 2.0858 |
| 2016 | 3 | 25 | 8 | 54 | 19 | 0.3 | 1 | 0.33 | 64.5 | 7.2026 | 1.8961 |
| 2016 | 3 | 25 | 9 | 4 | 19 | 0.3 | 1 | 0.31 | 77 | 7.2026 | 1.9172 |
| 2016 | 3 | 25 | 9 | 14 | 19 | 0.3 | 1 | 0.26 | 83.4 | 7.2026 | 1.6433 |
| 2016 | 3 | 25 | 9 | 24 | 19 | 0.3 | 1 | 0.26 | 88.5 | 7.2026 | 1.6433 |
| 2016 | 3 | 25 | 9 | 34 | 19 | 0.3 | 1 | 0.31 | 85.1 | 7.2026 | 1.9593 |
| 2016 | 3 | 25 | 9 | 44 | 19 | 0.3 | 1 | 0.26 | 108.9 | 7.2026 | 1.6012 |
| 2016 | 3 | 25 | 9 | 54 | 19 | 0.3 | 1 | 0.34 | 89.4 | 7.2026 | 2.1911 |
| 2016 | 3 | 25 | 10 | 4 | 19 | 0.3 | 1 | 0.35 | 77.5 | 7.2026 | 2.1911 |
| 2016 | 3 | 25 | 10 | 14 | 19 | 0.3 | 1 | 0.28 | 73.2 | 7.2026 | 1.7486 |
| 2016 | 3 | 25 | 10 | 24 | 19 | 0.3 | 1 | 0.25 | 96 | 7.1833 | 1.5966 |
| 2016 | 3 | 25 | 10 | 34 | 19 | 0.3 | 1 | 0.27 | 95.6 | 7.2026 | 1.7276 |
| 2016 | 3 | 25 | 10 | 44 | 19 | 0.3 | 1 | 0.28 | 90 | 7.2026 | 1.7908 |
| 2016 | 3 | 25 | 10 | 54 | 19 | 0.3 | 1 | 0.3 | 90 | 7.2026 | 1.8961 |
| 2016 | 3 | 25 | 11 | 4 | 19 | 0.3 | 1 | 0.28 | 86.6 | 7.2026 | 1.7907 |
| 2016 | 3 | 25 | 11 | 14 | 19 | 0.3 | 1 | 0.33 | 80.2 | 7.2026 | 2.0646 |
| 2016 | 3 | 25 | 11 | 24 | 19 | 0.3 | 1 | 0.29 | 90 | 7.2026 | 1.8539 |
| 2016 | 3 | 25 | 11 | 34 | 19 | 0.3 | 1 | 0.28 | 92 | 7.2026 | 1.7696 |
| 2016 | 3 | 25 | 11 | 44 | 19 | 0.3 | 1 | 0.33 | 104.6 | 7.2026 | 2.0224 |
| 2016 | 3 | 25 | 11 | 54 | 19 | 0.3 | 1 | 0.24 | 90 | 7.2026 | 1.5168 |
| 2016 | 3 | 25 | 12 | 4 | 19 | 0.3 | 1 | 0.31 | 82.7 | 7.2026 | 1.9803 |
| 2016 | 3 | 25 | 12 | 14 | 19 | 0.3 | 1 | 0.24 | 91.6 | 7.2026 | 1.5168 |
| 2016 | 3 | 25 | 12 | 24 | 19 | 0.3 | 1 | 0.29 | 94.5 | 7.2026 | 1.8749 |
| 2016 | 3 | 25 | 12 | 34 | 19 | 0.3 | 1 | 0.27 | 94.1 | 7.2026 | 1.7485 |
| 2016 | 3 | 25 | 12 | 44 | 19 | 0.3 | 1 | 0.29 | 88.7 | 7.2026 | 1.8749 |
| 2016 | 3 | 25 | 12 | 54 | 19 | 0.3 | 1 | 0.22 | 88.3 | 7.2026 | 1.4114 |
| 2016 | 3 | 25 | 13 | 4 | 19 | 0.3 | 1 | 0.25 | 91.5 | 7.2026 | 1.6221 |
| 2016 | 3 | 25 | 13 | 14 | 19 | 0.3 | 1 | 0.25 | 93.8 | 7.2026 | 1.601 |
| 2016 | 3 | 25 | 13 | 24 | 19 | 0.3 | 1 | 0.33 | 88.9 | 7.2026 | 2.1277 |
| 2016 | 3 | 25 | 13 | 34 | 19 | 0.3 | 1 | 0.29 | 91.3 | 7.2026 | 1.8749 |
| 2016 | 3 | 25 | 13 | 44 | 19 | 0.3 | 1 | 0.16 | 70.1 | 7.2026 | 0.9901 |
| 2016 | 3 | 25 | 13 | 54 | 19 | 0.3 | 1 | 0.25 | 91.5 | 7.2026 | 1.601 |
| 2016 | 3 | 25 | 14 | 4 | 19 | 0.3 | 1 | 0.25 | 90 | 7.2026 | 1.6221 |
| 2016 | 3 | 25 | 14 | 14 | 19 | 0.3 | 1 | 0.29 | 76.4 | 7.2026 | 1.8327 |

Blackrock Return (0208)

| Year | Month | Day | Hour | Minute | Second | CellBegin | CellEnd | Speed | Direction | Area | Flow |
|------|-------|-----|------|--------|--------|-----------|---------|-------|-----------|--------|--------|
| 2016 | 3 | 25 | 14 | 24 | 19 | 0.3 | 1 | 0.26 | 85.7 | 7.2026 | 1.6852 |
| 2016 | 3 | 25 | 14 | 34 | 19 | 0.3 | 1 | 0.29 | 86.1 | 7.2026 | 1.8538 |
| 2016 | 3 | 25 | 14 | 44 | 19 | 0.3 | 1 | 0.23 | 88.4 | 7.2026 | 1.4956 |
| 2016 | 3 | 25 | 14 | 54 | 19 | 0.3 | 1 | 0.27 | 80.1 | 7.2026 | 1.6852 |
| 2016 | 3 | 25 | 15 | 4 | 19 | 0.3 | 1 | 0.22 | 103.2 | 7.2026 | 1.3482 |
| 2016 | 3 | 25 | 15 | 14 | 19 | 0.3 | 1 | 0.3 | 81.8 | 7.2026 | 1.8959 |
| 2016 | 3 | 25 | 15 | 24 | 19 | 0.3 | 1 | 0.25 | 93 | 7.2026 | 1.601 |
| 2016 | 3 | 25 | 15 | 34 | 19 | 0.3 | 1 | 0.26 | 72 | 7.2026 | 1.5588 |
| 2016 | 3 | 25 | 15 | 44 | 19 | 0.3 | 1 | 0.29 | 80.1 | 7.2026 | 1.8116 |
| 2016 | 3 | 25 | 15 | 54 | 19 | 0.3 | 1 | 0.31 | 63.2 | 7.2026 | 1.7905 |
| 2016 | 3 | 25 | 16 | 4 | 19 | 0.3 | 1 | 0.21 | 77.7 | 7.2026 | 1.3482 |
| 2016 | 3 | 25 | 16 | 14 | 19 | 0.3 | 1 | 0.28 | 96.1 | 7.2026 | 1.7695 |
| 2016 | 3 | 25 | 16 | 24 | 19 | 0.3 | 1 | 0.24 | 82.2 | 7.2026 | 1.5377 |
| 2016 | 3 | 25 | 16 | 34 | 19 | 0.3 | 1 | 0.29 | 95.3 | 7.2026 | 1.8327 |
| 2016 | 3 | 25 | 16 | 44 | 19 | 0.3 | 1 | 0.27 | 93.5 | 7.2026 | 1.7273 |
| 2016 | 3 | 25 | 16 | 54 | 19 | 0.3 | 1 | 0.22 | 80.4 | 7.2026 | 1.3692 |
| 2016 | 3 | 25 | 17 | 4 | 19 | 0.3 | 1 | 0.3 | 71.4 | 7.2026 | 1.8116 |
| 2016 | 3 | 25 | 17 | 14 | 19 | 0.3 | 1 | 0.25 | 94.5 | 7.222 | 1.6267 |
| 2016 | 3 | 25 | 17 | 24 | 19 | 0.3 | 1 | 0.22 | 104 | 7.2026 | 1.3482 |
| 2016 | 3 | 25 | 17 | 34 | 19 | 0.3 | 1 | 0.24 | 78.2 | 7.2026 | 1.5167 |
| 2016 | 3 | 25 | 17 | 44 | 19 | 0.3 | 1 | 0.26 | 98.6 | 7.2026 | 1.6641 |
| 2016 | 3 | 25 | 17 | 54 | 19 | 0.3 | 1 | 0.17 | 88.9 | 7.2026 | 1.0743 |
| 2016 | 3 | 25 | 18 | 4 | 19 | 0.3 | 1 | 0.25 | 94.6 | 7.222 | 1.5844 |
| 2016 | 3 | 25 | 18 | 14 | 19 | 0.3 | 1 | 0.27 | 84.4 | 7.222 | 1.7323 |
| 2016 | 3 | 25 | 18 | 24 | 19 | 0.3 | 1 | 0.16 | 72.3 | 7.2026 | 0.9901 |
| 2016 | 3 | 25 | 18 | 34 | 19 | 0.3 | 1 | 0.19 | 100 | 7.222 | 1.2042 |
| 2016 | 3 | 25 | 18 | 44 | 19 | 0.3 | 1 | 0.31 | 80.2 | 7.2026 | 1.9591 |
| 2016 | 3 | 25 | 18 | 54 | 19 | 0.3 | 1 | 0.29 | 93.9 | 7.2026 | 1.8538 |
| 2016 | 3 | 25 | 19 | 4 | 19 | 0.3 | 1 | 0.22 | 92.5 | 7.2026 | 1.4325 |
| 2016 | 3 | 25 | 19 | 14 | 19 | 0.3 | 1 | 0.22 | 99.6 | 7.2026 | 1.3693 |
| 2016 | 3 | 25 | 19 | 24 | 19 | 0.3 | 1 | 0.3 | 90 | 7.2026 | 1.8959 |
| 2016 | 3 | 25 | 19 | 34 | 19 | 0.3 | 1 | 0.3 | 105.1 | 7.1833 | 1.8694 |
| 2016 | 3 | 25 | 19 | 44 | 19 | 0.3 | 1 | 0.21 | 105.3 | 7.2026 | 1.3061 |
| 2016 | 3 | 25 | 19 | 54 | 19 | 0.3 | 1 | 0.25 | 78.5 | 7.2026 | 1.5589 |
| 2016 | 3 | 25 | 20 | 4 | 19 | 0.3 | 1 | 0.26 | 100.8 | 7.2026 | 1.6642 |
| 2016 | 3 | 25 | 20 | 14 | 19 | 0.3 | 1 | 0.23 | 87.6 | 7.2026 | 1.4957 |
| 2016 | 3 | 25 | 20 | 24 | 19 | 0.3 | 1 | 0.27 | 97.5 | 7.2026 | 1.7485 |
| 2016 | 3 | 25 | 20 | 34 | 19 | 0.3 | 1 | 0.28 | 104.2 | 7.2026 | 1.7485 |
| 2016 | 3 | 25 | 20 | 44 | 19 | 0.3 | 1 | 0.22 | 101.1 | 7.2026 | 1.3904 |
| 2016 | 3 | 25 | 20 | 54 | 19 | 0.3 | 1 | 0.3 | 99.6 | 7.2026 | 1.8749 |
| 2016 | 3 | 25 | 21 | 4 | 19 | 0.3 | 1 | 0.32 | 76.8 | 7.2026 | 1.9802 |
| 2016 | 3 | 25 | 21 | 14 | 19 | 0.3 | 1 | 0.2 | 86.3 | 7.2026 | 1.3061 |
| 2016 | 3 | 25 | 21 | 24 | 19 | 0.3 | 1 | 0.32 | 88.2 | 7.2026 | 2.0645 |
| 2016 | 3 | 25 | 21 | 34 | 19 | 0.3 | 1 | 0.29 | 98.4 | 7.2026 | 1.8538 |
| 2016 | 3 | 25 | 21 | 44 | 19 | 0.3 | 1 | 0.29 | 97.9 | 7.2026 | 1.8328 |
| 2016 | 3 | 25 | 21 | 54 | 19 | 0.3 | 1 | 0.3 | 92.5 | 7.2026 | 1.896 |

Blackrock Return (0208)

| Year | Month | Day | Hour | Minute | Second | CellBegin | CellEnd | Speed | Direction | Area | Flow |
|------|-------|-----|------|--------|--------|-----------|---------|-------|-----------|--------|--------|
| 2016 | 3 | 25 | 22 | 4 | 19 | 0.3 | 1 | 0.27 | 94.2 | 7.1833 | 1.7015 |
| 2016 | 3 | 25 | 22 | 14 | 19 | 0.3 | 1 | 0.26 | 103 | 7.2026 | 1.6432 |
| 2016 | 3 | 25 | 22 | 24 | 19 | 0.3 | 1 | 0.21 | 122.9 | 7.2026 | 1.1376 |
| 2016 | 3 | 25 | 22 | 34 | 19 | 0.3 | 1 | 0.22 | 101.1 | 7.2026 | 1.3904 |
| 2016 | 3 | 25 | 22 | 44 | 19 | 0.3 | 1 | 0.31 | 93.7 | 7.2026 | 1.9592 |
| 2016 | 3 | 25 | 22 | 54 | 19 | 0.3 | 1 | 0.26 | 97.2 | 7.1833 | 1.6595 |
| 2016 | 3 | 25 | 23 | 4 | 19 | 0.3 | 1 | 0.17 | 95.5 | 7.2026 | 1.0955 |
| 2016 | 3 | 25 | 23 | 14 | 19 | 0.3 | 1 | 0.34 | 88.3 | 7.1833 | 2.1846 |
| 2016 | 3 | 25 | 23 | 24 | 19 | 0.3 | 1 | 0.2 | 95.6 | 7.1833 | 1.2814 |
| 2016 | 3 | 25 | 23 | 34 | 19 | 0.3 | 1 | 0.26 | 87.8 | 7.1833 | 1.6385 |
| 2016 | 3 | 25 | 23 | 44 | 19 | 0.3 | 1 | 0.18 | 101.3 | 7.1833 | 1.1553 |
| 2016 | 3 | 25 | 23 | 54 | 19 | 0.3 | 1 | 0.24 | 98.8 | 7.1833 | 1.4914 |
| 2016 | 3 | 26 | 0 | 4 | 19 | 0.3 | 1 | 0.29 | 96.5 | 7.1833 | 1.8485 |
| 2016 | 3 | 26 | 0 | 14 | 19 | 0.3 | 1 | 0.31 | 103.4 | 7.1833 | 1.9326 |
| 2016 | 3 | 26 | 0 | 24 | 19 | 0.3 | 1 | 0.25 | 96.8 | 7.1833 | 1.5755 |
| 2016 | 3 | 26 | 0 | 34 | 19 | 0.3 | 1 | 0.24 | 109.2 | 7.1833 | 1.4494 |
| 2016 | 3 | 26 | 0 | 44 | 19 | 0.3 | 1 | 0.24 | 106.5 | 7.1833 | 1.4914 |
| 2016 | 3 | 26 | 0 | 54 | 19 | 0.3 | 1 | 0.18 | 85.8 | 7.1833 | 1.1554 |
| 2016 | 3 | 26 | 1 | 4 | 19 | 0.3 | 1 | 0.27 | 100.4 | 7.1833 | 1.7225 |
| 2016 | 3 | 26 | 1 | 14 | 19 | 0.3 | 1 | 0.27 | 103.4 | 7.1833 | 1.6805 |
| 2016 | 3 | 26 | 1 | 24 | 19 | 0.3 | 1 | 0.2 | 106.6 | 7.1833 | 1.1974 |
| 2016 | 3 | 26 | 1 | 34 | 19 | 0.3 | 1 | 0.22 | 96 | 7.1639 | 1.4034 |
| 2016 | 3 | 26 | 1 | 44 | 19 | 0.3 | 1 | 0.28 | 73 | 7.1639 | 1.7176 |
| 2016 | 3 | 26 | 1 | 54 | 19 | 0.3 | 1 | 0.34 | 101 | 7.1639 | 2.1574 |
| 2016 | 3 | 26 | 2 | 4 | 19 | 0.3 | 1 | 0.28 | 100.1 | 7.1639 | 1.7595 |
| 2016 | 3 | 26 | 2 | 14 | 19 | 0.3 | 1 | 0.26 | 98.7 | 7.1639 | 1.6338 |
| 2016 | 3 | 26 | 2 | 24 | 19 | 0.3 | 1 | 0.22 | 83.1 | 7.1639 | 1.3824 |
| 2016 | 3 | 26 | 2 | 34 | 19 | 0.3 | 1 | 0.17 | 94.4 | 7.1639 | 1.0892 |
| 2016 | 3 | 26 | 2 | 44 | 19 | 0.3 | 1 | 0.22 | 103.6 | 7.1639 | 1.3824 |
| 2016 | 3 | 26 | 2 | 54 | 19 | 0.3 | 1 | 0.27 | 76.6 | 7.1639 | 1.6757 |
| 2016 | 3 | 26 | 3 | 4 | 19 | 0.3 | 1 | 0.29 | 89.4 | 7.1639 | 1.8642 |
| 2016 | 3 | 26 | 3 | 14 | 19 | 0.3 | 1 | 0.22 | 90.8 | 7.1833 | 1.4285 |
| 2016 | 3 | 26 | 3 | 24 | 19 | 0.3 | 1 | 0.32 | 90 | 7.1639 | 2.0318 |
| 2016 | 3 | 26 | 3 | 34 | 19 | 0.3 | 1 | 0.24 | 101.6 | 7.1639 | 1.5291 |
| 2016 | 3 | 26 | 3 | 44 | 19 | 0.3 | 1 | 0.25 | 86.3 | 7.1639 | 1.6129 |
| 2016 | 3 | 26 | 3 | 54 | 19 | 0.3 | 1 | 0.33 | 96.3 | 7.1639 | 2.0737 |
| 2016 | 3 | 26 | 4 | 4 | 19 | 0.3 | 1 | 0.19 | 93 | 7.1639 | 1.2149 |
| 2016 | 3 | 26 | 4 | 14 | 19 | 0.3 | 1 | 0.29 | 97 | 7.1639 | 1.8642 |
| 2016 | 3 | 26 | 4 | 24 | 19 | 0.3 | 1 | 0.23 | 104.6 | 7.1639 | 1.4453 |
| 2016 | 3 | 26 | 4 | 34 | 19 | 0.3 | 1 | 0.27 | 88.6 | 7.1639 | 1.7176 |
| 2016 | 3 | 26 | 4 | 44 | 19 | 0.3 | 1 | 0.25 | 111.5 | 7.1639 | 1.4872 |
| 2016 | 3 | 26 | 4 | 54 | 19 | 0.3 | 1 | 0.21 | 88.2 | 7.1639 | 1.3615 |
| 2016 | 3 | 26 | 5 | 4 | 19 | 0.3 | 1 | 0.24 | 87.7 | 7.1639 | 1.5501 |
| 2016 | 3 | 26 | 5 | 14 | 19 | 0.3 | 1 | 0.29 | 96.4 | 7.1639 | 1.8643 |
| 2016 | 3 | 26 | 5 | 24 | 19 | 0.3 | 1 | 0.29 | 95.3 | 7.1639 | 1.8224 |
| 2016 | 3 | 26 | 5 | 34 | 19 | 0.3 | 1 | 0.23 | 98.4 | 7.1639 | 1.4244 |

Blackrock Return (0208)

| Year | Month | Day | Hour | Minute | Second | CellBegin | CellEnd | Speed | Direction | Area | Flow |
|------|-------|-----|------|--------|--------|-----------|---------|-------|-----------|--------|--------|
| 2016 | 3 | 26 | 5 | 44 | 19 | 0.3 | 1 | 0.3 | 100 | 7.1639 | 1.9062 |
| 2016 | 3 | 26 | 5 | 54 | 19 | 0.3 | 1 | 0.23 | 101.6 | 7.1639 | 1.4244 |
| 2016 | 3 | 26 | 6 | 4 | 19 | 0.3 | 1 | 0.28 | 105.7 | 7.1639 | 1.7176 |
| 2016 | 3 | 26 | 6 | 14 | 19 | 0.3 | 1 | 0.3 | 94.4 | 7.1639 | 1.8852 |
| 2016 | 3 | 26 | 6 | 24 | 19 | 0.3 | 1 | 0.26 | 91.4 | 7.1639 | 1.6758 |
| 2016 | 3 | 26 | 6 | 34 | 19 | 0.3 | 1 | 0.3 | 91.3 | 7.1639 | 1.9062 |
| 2016 | 3 | 26 | 6 | 44 | 19 | 0.3 | 1 | 0.27 | 97 | 7.1446 | 1.7127 |
| 2016 | 3 | 26 | 6 | 54 | 19 | 0.3 | 1 | 0.28 | 96.6 | 7.1639 | 1.8015 |
| 2016 | 3 | 26 | 7 | 4 | 19 | 0.3 | 1 | 0.3 | 96.2 | 7.1639 | 1.9271 |
| 2016 | 3 | 26 | 7 | 14 | 19 | 0.3 | 1 | 0.23 | 101.6 | 7.1639 | 1.4244 |
| 2016 | 3 | 26 | 7 | 24 | 19 | 0.3 | 1 | 0.37 | 91.5 | 7.1639 | 2.388 |
| 2016 | 3 | 26 | 7 | 34 | 19 | 0.3 | 1 | 0.24 | 94.8 | 7.1639 | 1.5082 |
| 2016 | 3 | 26 | 7 | 44 | 19 | 0.3 | 1 | 0.21 | 100.8 | 7.1639 | 1.3197 |
| 2016 | 3 | 26 | 7 | 54 | 19 | 0.3 | 1 | 0.28 | 98 | 7.1639 | 1.7805 |
| 2016 | 3 | 26 | 8 | 4 | 19 | 0.3 | 1 | 0.33 | 93.5 | 7.1639 | 2.0738 |
| 2016 | 3 | 26 | 8 | 14 | 19 | 0.3 | 1 | 0.25 | 106.3 | 7.1639 | 1.5082 |
| 2016 | 3 | 26 | 8 | 24 | 19 | 0.3 | 1 | 0.32 | 109.5 | 7.1639 | 1.9481 |
| 2016 | 3 | 26 | 8 | 34 | 19 | 0.3 | 1 | 0.22 | 94.3 | 7.1639 | 1.3825 |
| 2016 | 3 | 26 | 8 | 44 | 19 | 0.3 | 1 | 0.27 | 91.4 | 7.1639 | 1.7386 |
| 2016 | 3 | 26 | 8 | 54 | 19 | 0.3 | 1 | 0.27 | 102.5 | 7.1639 | 1.6967 |
| 2016 | 3 | 26 | 9 | 4 | 19 | 0.3 | 1 | 0.24 | 115.2 | 7.1639 | 1.3825 |
| 2016 | 3 | 26 | 9 | 14 | 19 | 0.3 | 1 | 0.3 | 95.7 | 7.1639 | 1.8852 |
| 2016 | 3 | 26 | 9 | 24 | 19 | 0.3 | 1 | 0.23 | 116.9 | 7.1833 | 1.3235 |
| 2016 | 3 | 26 | 9 | 34 | 19 | 0.3 | 1 | 0.31 | 114.1 | 7.1833 | 1.7856 |
| 2016 | 3 | 26 | 9 | 44 | 19 | 0.3 | 1 | 0.27 | 98.4 | 7.1833 | 1.7016 |
| 2016 | 3 | 26 | 9 | 54 | 19 | 0.3 | 1 | 0.27 | 93.5 | 7.1833 | 1.7016 |
| 2016 | 3 | 26 | 10 | 4 | 19 | 0.3 | 1 | 0.26 | 95.8 | 7.1833 | 1.6596 |
| 2016 | 3 | 26 | 10 | 14 | 19 | 0.3 | 1 | 0.31 | 96 | 7.1639 | 1.99 |
| 2016 | 3 | 26 | 10 | 24 | 19 | 0.3 | 1 | 0.27 | 103.2 | 7.1639 | 1.6967 |
| 2016 | 3 | 26 | 10 | 34 | 19 | 0.3 | 1 | 0.28 | 93.3 | 7.1639 | 1.8014 |
| 2016 | 3 | 26 | 10 | 44 | 19 | 0.3 | 1 | 0.25 | 79.4 | 7.1833 | 1.5756 |
| 2016 | 3 | 26 | 10 | 54 | 19 | 0.3 | 1 | 0.18 | 99.6 | 7.1833 | 1.1134 |
| 2016 | 3 | 26 | 11 | 4 | 19 | 0.3 | 1 | 0.29 | 82.1 | 7.1833 | 1.8276 |
| 2016 | 3 | 26 | 11 | 14 | 19 | 0.3 | 1 | 0.29 | 99.1 | 7.1833 | 1.8276 |
| 2016 | 3 | 26 | 11 | 24 | 19 | 0.3 | 1 | 0.29 | 90 | 7.1833 | 1.8276 |
| 2016 | 3 | 26 | 11 | 34 | 19 | 0.3 | 1 | 0.26 | 79.8 | 7.1833 | 1.6385 |
| 2016 | 3 | 26 | 11 | 44 | 19 | 0.3 | 1 | 0.23 | 70.3 | 7.1833 | 1.4075 |
| 2016 | 3 | 26 | 11 | 54 | 19 | 0.3 | 1 | 0.23 | 90 | 7.1833 | 1.4915 |
| 2016 | 3 | 26 | 12 | 4 | 19 | 0.3 | 1 | 0.23 | 74.2 | 7.1833 | 1.4074 |
| 2016 | 3 | 26 | 12 | 14 | 19 | 0.3 | 1 | 0.29 | 93.3 | 7.1833 | 1.8276 |
| 2016 | 3 | 26 | 12 | 24 | 19 | 0.3 | 1 | 0.24 | 86.8 | 7.1833 | 1.5125 |
| 2016 | 3 | 26 | 12 | 34 | 19 | 0.3 | 1 | 0.24 | 62 | 7.1833 | 1.3444 |
| 2016 | 3 | 26 | 12 | 44 | 19 | 0.3 | 1 | 0.17 | 80 | 7.1833 | 1.0713 |
| 2016 | 3 | 26 | 12 | 54 | 19 | 0.3 | 1 | 0.22 | 85 | 7.2026 | 1.4325 |
| 2016 | 3 | 26 | 13 | 4 | 19 | 0.3 | 1 | 0.18 | 113.7 | 7.1833 | 1.0503 |
| 2016 | 3 | 26 | 13 | 14 | 19 | 0.3 | 1 | 0.24 | 118.3 | 7.1833 | 1.3654 |

Blackrock Return (0208)

| Year | Month | Day | Hour | Minute | Second | CellBegin | CellEnd | Speed | Direction | Area | Flow |
|------|-------|-----|------|--------|--------|-----------|---------|-------|-----------|--------|--------|
| 2016 | 3 | 26 | 13 | 24 | 19 | 0.3 | 1 | 0.2 | 114.4 | 7.1833 | 1.1553 |
| 2016 | 3 | 26 | 13 | 34 | 19 | 0.3 | 1 | 0.18 | 79.7 | 7.1833 | 1.1553 |
| 2016 | 3 | 26 | 13 | 44 | 19 | 0.3 | 1 | 0.17 | 101.1 | 7.1833 | 1.0713 |
| 2016 | 3 | 26 | 13 | 54 | 19 | 0.3 | 1 | 0.18 | 95.3 | 7.1833 | 1.1343 |
| 2016 | 3 | 26 | 14 | 4 | 19 | 0.3 | 1 | 0.33 | 94 | 7.1833 | 2.0795 |
| 2016 | 3 | 26 | 14 | 14 | 19 | 0.3 | 1 | 0.23 | 86 | 7.1639 | 1.4871 |
| 2016 | 3 | 26 | 14 | 24 | 19 | 0.3 | 1 | 0.28 | 109.7 | 7.1833 | 1.7014 |
| 2016 | 3 | 26 | 14 | 34 | 19 | 0.3 | 1 | 0.24 | 73.3 | 7.1833 | 1.4704 |
| 2016 | 3 | 26 | 14 | 44 | 19 | 0.3 | 1 | 0.21 | 97 | 7.1833 | 1.3653 |
| 2016 | 3 | 26 | 14 | 54 | 19 | 0.3 | 1 | 0.29 | 91.3 | 7.1833 | 1.8274 |
| 2016 | 3 | 26 | 15 | 4 | 19 | 0.3 | 1 | 0.27 | 88.6 | 7.1833 | 1.7224 |
| 2016 | 3 | 26 | 15 | 14 | 19 | 0.3 | 1 | 0.27 | 92.8 | 7.1833 | 1.7014 |
| 2016 | 3 | 26 | 15 | 24 | 19 | 0.3 | 1 | 0.24 | 78.4 | 7.1833 | 1.5334 |
| 2016 | 3 | 26 | 15 | 34 | 19 | 0.3 | 1 | 0.29 | 84.8 | 7.1833 | 1.8484 |
| 2016 | 3 | 26 | 15 | 44 | 19 | 0.3 | 1 | 0.24 | 106.9 | 7.1833 | 1.4493 |
| 2016 | 3 | 26 | 15 | 54 | 19 | 0.3 | 1 | 0.25 | 84.1 | 7.1833 | 1.6174 |
| 2016 | 3 | 26 | 16 | 4 | 19 | 0.3 | 1 | 0.2 | 103.3 | 7.1833 | 1.2393 |
| 2016 | 3 | 26 | 16 | 14 | 19 | 0.3 | 1 | 0.23 | 85.1 | 7.1833 | 1.4703 |
| 2016 | 3 | 26 | 16 | 24 | 19 | 0.3 | 1 | 0.25 | 90.7 | 7.1833 | 1.6174 |
| 2016 | 3 | 26 | 16 | 34 | 19 | 0.3 | 1 | 0.25 | 90 | 7.2026 | 1.601 |
| 2016 | 3 | 26 | 16 | 44 | 19 | 0.3 | 1 | 0.28 | 95.4 | 7.1833 | 1.7854 |
| 2016 | 3 | 26 | 16 | 54 | 19 | 0.3 | 1 | 0.25 | 97.4 | 7.1833 | 1.6174 |
| 2016 | 3 | 26 | 17 | 4 | 19 | 0.3 | 1 | 0.27 | 77.9 | 7.1833 | 1.6594 |
| 2016 | 3 | 26 | 17 | 14 | 19 | 0.3 | 1 | 0.23 | 104.2 | 7.1833 | 1.4073 |
| 2016 | 3 | 26 | 17 | 24 | 19 | 0.3 | 1 | 0.23 | 100.8 | 7.1833 | 1.4283 |
| 2016 | 3 | 26 | 17 | 34 | 19 | 0.3 | 1 | 0.28 | 91.4 | 7.2026 | 1.7695 |
| 2016 | 3 | 26 | 17 | 44 | 19 | 0.3 | 1 | 0.2 | 106.1 | 7.1833 | 1.2393 |
| 2016 | 3 | 26 | 17 | 54 | 19 | 0.3 | 1 | 0.23 | 88.4 | 7.2026 | 1.4956 |
| 2016 | 3 | 26 | 18 | 4 | 19 | 0.3 | 1 | 0.32 | 100.7 | 7.1833 | 1.9955 |
| 2016 | 3 | 26 | 18 | 14 | 19 | 0.3 | 1 | 0.22 | 107.6 | 7.1833 | 1.3233 |
| 2016 | 3 | 26 | 18 | 24 | 19 | 0.3 | 1 | 0.29 | 88.7 | 7.1833 | 1.8484 |
| 2016 | 3 | 26 | 18 | 34 | 19 | 0.3 | 1 | 0.27 | 94.9 | 7.1833 | 1.7014 |
| 2016 | 3 | 26 | 18 | 44 | 19 | 0.3 | 1 | 0.26 | 96.5 | 7.1833 | 1.6594 |
| 2016 | 3 | 26 | 18 | 54 | 19 | 0.3 | 1 | 0.13 | 92.8 | 7.1833 | 0.8612 |
| 2016 | 3 | 26 | 19 | 4 | 19 | 0.3 | 1 | 0.23 | 98.2 | 7.1833 | 1.4494 |
| 2016 | 3 | 26 | 19 | 14 | 19 | 0.3 | 1 | 0.28 | 106.5 | 7.1833 | 1.7014 |
| 2016 | 3 | 26 | 19 | 24 | 19 | 0.3 | 1 | 0.31 | 97.8 | 7.1833 | 1.9955 |
| 2016 | 3 | 26 | 19 | 34 | 19 | 0.3 | 1 | 0.2 | 99.5 | 7.1833 | 1.2603 |
| 2016 | 3 | 26 | 19 | 44 | 19 | 0.3 | 1 | 0.17 | 83.3 | 7.2026 | 1.0744 |
| 2016 | 3 | 26 | 19 | 54 | 19 | 0.3 | 1 | 0.24 | 108.9 | 7.1833 | 1.4704 |
| 2016 | 3 | 26 | 20 | 4 | 19 | 0.3 | 1 | 0.3 | 97.5 | 7.1833 | 1.9115 |
| 2016 | 3 | 26 | 20 | 14 | 19 | 0.3 | 1 | 0.19 | 82.1 | 7.1833 | 1.2183 |
| 2016 | 3 | 26 | 20 | 24 | 19 | 0.3 | 1 | 0.22 | 103.2 | 7.1833 | 1.3444 |
| 2016 | 3 | 26 | 20 | 34 | 19 | 0.3 | 1 | 0.3 | 105.9 | 7.1833 | 1.8485 |
| 2016 | 3 | 26 | 20 | 44 | 19 | 0.3 | 1 | 0.22 | 78 | 7.1833 | 1.3864 |
| 2016 | 3 | 26 | 20 | 54 | 19 | 0.3 | 1 | 0.19 | 94.9 | 7.1833 | 1.2183 |

Blackrock Return (0208)

| Year | Month | Day | Hour | Minute | Second | CellBegin | CellEnd | Speed | Direction | Area | Flow |
|------|-------|-----|------|--------|--------|-----------|---------|-------|-----------|--------|--------|
| 2016 | 3 | 26 | 21 | 4 | 19 | 0.3 | 1 | 0.23 | 90.8 | 7.1833 | 1.4704 |
| 2016 | 3 | 26 | 21 | 14 | 19 | 0.3 | 1 | 0.22 | 91.7 | 7.1833 | 1.4074 |
| 2016 | 3 | 26 | 21 | 24 | 19 | 0.3 | 1 | 0.28 | 112.4 | 7.1833 | 1.6805 |
| 2016 | 3 | 26 | 21 | 34 | 19 | 0.3 | 1 | 0.28 | 98.9 | 7.1833 | 1.7435 |
| 2016 | 3 | 26 | 21 | 44 | 19 | 0.3 | 1 | 0.24 | 106.2 | 7.1833 | 1.4494 |
| 2016 | 3 | 26 | 21 | 54 | 19 | 0.3 | 1 | 0.3 | 107.2 | 7.1833 | 1.8275 |
| 2016 | 3 | 26 | 22 | 4 | 19 | 0.3 | 1 | 0.24 | 103.7 | 7.1833 | 1.4704 |
| 2016 | 3 | 26 | 22 | 14 | 19 | 0.3 | 1 | 0.24 | 96.9 | 7.1833 | 1.5545 |
| 2016 | 3 | 26 | 22 | 24 | 19 | 0.3 | 1 | 0.25 | 101.9 | 7.1833 | 1.5965 |
| 2016 | 3 | 26 | 22 | 34 | 19 | 0.3 | 1 | 0.22 | 101.1 | 7.1833 | 1.3864 |
| 2016 | 3 | 26 | 22 | 44 | 19 | 0.3 | 1 | 0.18 | 102.5 | 7.1833 | 1.1343 |
| 2016 | 3 | 26 | 22 | 54 | 19 | 0.3 | 1 | 0.22 | 95.2 | 7.1833 | 1.3864 |
| 2016 | 3 | 26 | 23 | 4 | 19 | 0.3 | 1 | 0.23 | 89.2 | 7.1833 | 1.4494 |
| 2016 | 3 | 26 | 23 | 14 | 19 | 0.3 | 1 | 0.24 | 93.9 | 7.1833 | 1.5545 |
| 2016 | 3 | 26 | 23 | 24 | 19 | 0.3 | 1 | 0.27 | 98.5 | 7.1833 | 1.6805 |
| 2016 | 3 | 26 | 23 | 34 | 19 | 0.3 | 1 | 0.22 | 106.3 | 7.1833 | 1.3654 |
| 2016 | 3 | 26 | 23 | 44 | 19 | 0.3 | 1 | 0.29 | 95.2 | 7.1833 | 1.8486 |
| 2016 | 3 | 26 | 23 | 54 | 19 | 0.3 | 1 | 0.23 | 93.3 | 7.1833 | 1.4704 |
| 2016 | 3 | 27 | 0 | 4 | 19 | 0.3 | 1 | 0.18 | 96.1 | 7.1833 | 1.1764 |
| 2016 | 3 | 27 | 0 | 14 | 19 | 0.3 | 1 | 0.26 | 92.2 | 7.1833 | 1.6595 |
| 2016 | 3 | 27 | 0 | 24 | 19 | 0.3 | 1 | 0.17 | 109.1 | 7.1833 | 1.0293 |
| 2016 | 3 | 27 | 0 | 34 | 19 | 0.3 | 1 | 0.26 | 103.7 | 7.1833 | 1.6385 |
| 2016 | 3 | 27 | 0 | 44 | 19 | 0.3 | 1 | 0.26 | 88.5 | 7.1833 | 1.6385 |
| 2016 | 3 | 27 | 0 | 54 | 19 | 0.3 | 1 | 0.26 | 104.6 | 7.1833 | 1.6175 |
| 2016 | 3 | 27 | 1 | 4 | 19 | 0.3 | 1 | 0.33 | 93.5 | 7.1639 | 2.0737 |
| 2016 | 3 | 27 | 1 | 14 | 19 | 0.3 | 1 | 0.31 | 111.1 | 7.1639 | 1.8432 |
| 2016 | 3 | 27 | 1 | 24 | 19 | 0.3 | 1 | 0.28 | 94.8 | 7.1639 | 1.7595 |
| 2016 | 3 | 27 | 1 | 34 | 19 | 0.3 | 1 | 0.24 | 105.7 | 7.1639 | 1.4872 |
| 2016 | 3 | 27 | 1 | 44 | 19 | 0.3 | 1 | 0.27 | 87.9 | 7.1639 | 1.6966 |
| 2016 | 3 | 27 | 1 | 54 | 19 | 0.3 | 1 | 0.23 | 88.4 | 7.1639 | 1.4662 |
| 2016 | 3 | 27 | 2 | 4 | 19 | 0.3 | 1 | 0.27 | 103.9 | 7.1639 | 1.6966 |
| 2016 | 3 | 27 | 2 | 14 | 19 | 0.3 | 1 | 0.25 | 91.5 | 7.1639 | 1.6128 |
| 2016 | 3 | 27 | 2 | 24 | 19 | 0.3 | 1 | 0.23 | 112.1 | 7.1639 | 1.3406 |
| 2016 | 3 | 27 | 2 | 34 | 19 | 0.3 | 1 | 0.32 | 103.5 | 7.1639 | 2.0108 |
| 2016 | 3 | 27 | 2 | 44 | 19 | 0.3 | 1 | 0.28 | 93.4 | 7.1639 | 1.7804 |
| 2016 | 3 | 27 | 2 | 54 | 19 | 0.3 | 1 | 0.25 | 99.1 | 7.1639 | 1.571 |
| 2016 | 3 | 27 | 3 | 4 | 19 | 0.3 | 1 | 0.3 | 85.6 | 7.1639 | 1.927 |
| 2016 | 3 | 27 | 3 | 14 | 19 | 0.3 | 1 | 0.19 | 105.3 | 7.1639 | 1.152 |
| 2016 | 3 | 27 | 3 | 24 | 19 | 0.3 | 1 | 0.31 | 102.1 | 7.1639 | 1.948 |
| 2016 | 3 | 27 | 3 | 34 | 19 | 0.3 | 1 | 0.22 | 99.5 | 7.1639 | 1.3825 |
| 2016 | 3 | 27 | 3 | 44 | 19 | 0.3 | 1 | 0.2 | 89.1 | 7.1639 | 1.2777 |
| 2016 | 3 | 27 | 3 | 54 | 19 | 0.3 | 1 | 0.21 | 101.7 | 7.1639 | 1.3196 |
| 2016 | 3 | 27 | 4 | 4 | 19 | 0.3 | 1 | 0.24 | 93.9 | 7.1639 | 1.55 |
| 2016 | 3 | 27 | 4 | 14 | 19 | 0.3 | 1 | 0.23 | 85.2 | 7.1639 | 1.4872 |
| 2016 | 3 | 27 | 4 | 24 | 19 | 0.3 | 1 | 0.18 | 91 | 7.1639 | 1.173 |
| 2016 | 3 | 27 | 4 | 34 | 19 | 0.3 | 1 | 0.23 | 106.4 | 7.1639 | 1.4244 |

Blackrock Return (0208)

| Year | Month | Day | Hour | Minute | Second | CellBegin | CellEnd | Speed | Direction | Area | Flow |
|------|-------|-----|------|--------|--------|-----------|---------|-------|-----------|--------|--------|
| 2016 | 3 | 27 | 4 | 44 | 19 | 0.3 | 1 | 0.23 | 110.5 | 7.1639 | 1.4034 |
| 2016 | 3 | 27 | 4 | 54 | 19 | 0.3 | 1 | 0.18 | 117.5 | 7.1639 | 1.0054 |
| 2016 | 3 | 27 | 5 | 4 | 19 | 0.3 | 1 | 0.21 | 97.2 | 7.1639 | 1.3196 |
| 2016 | 3 | 27 | 5 | 14 | 19 | 0.3 | 1 | 0.27 | 111.3 | 7.1639 | 1.6129 |
| 2016 | 3 | 27 | 5 | 24 | 19 | 0.3 | 1 | 0.27 | 103.5 | 7.1639 | 1.6548 |
| 2016 | 3 | 27 | 5 | 34 | 19 | 0.3 | 1 | 0.26 | 103.9 | 7.1639 | 1.6129 |
| 2016 | 3 | 27 | 5 | 44 | 19 | 0.3 | 1 | 0.15 | 93.7 | 7.1639 | 0.9635 |
| 2016 | 3 | 27 | 5 | 54 | 19 | 0.3 | 1 | 0.23 | 94.1 | 7.1639 | 1.4663 |
| 2016 | 3 | 27 | 6 | 4 | 19 | 0.3 | 1 | 0.26 | 107.5 | 7.1639 | 1.5919 |
| 2016 | 3 | 27 | 6 | 14 | 19 | 0.3 | 1 | 0.29 | 102.6 | 7.1639 | 1.7805 |
| 2016 | 3 | 27 | 6 | 24 | 19 | 0.3 | 1 | 0.19 | 101.9 | 7.1639 | 1.194 |
| 2016 | 3 | 27 | 6 | 34 | 19 | 0.3 | 1 | 0.23 | 102.4 | 7.1639 | 1.4244 |
| 2016 | 3 | 27 | 6 | 44 | 19 | 0.3 | 1 | 0.32 | 93.6 | 7.1639 | 2.0109 |
| 2016 | 3 | 27 | 6 | 54 | 19 | 0.3 | 1 | 0.26 | 97.3 | 7.1639 | 1.6338 |
| 2016 | 3 | 27 | 7 | 4 | 19 | 0.3 | 1 | 0.22 | 90.9 | 7.1639 | 1.3825 |
| 2016 | 3 | 27 | 7 | 14 | 19 | 0.3 | 1 | 0.26 | 90 | 7.1639 | 1.6757 |
| 2016 | 3 | 27 | 7 | 24 | 19 | 0.3 | 1 | 0.35 | 76 | 7.1639 | 2.1785 |
| 2016 | 3 | 27 | 7 | 34 | 19 | 0.3 | 1 | 0.27 | 91.4 | 7.1639 | 1.7176 |
| 2016 | 3 | 27 | 7 | 44 | 19 | 0.3 | 1 | 0.23 | 86.8 | 7.1639 | 1.4872 |
| 2016 | 3 | 27 | 7 | 54 | 19 | 0.3 | 1 | 0.31 | 96 | 7.1639 | 1.9899 |
| 2016 | 3 | 27 | 8 | 4 | 19 | 0.3 | 1 | 0.16 | 102.9 | 7.1639 | 1.0054 |
| 2016 | 3 | 27 | 8 | 14 | 19 | 0.3 | 1 | 0.21 | 115 | 7.1639 | 1.2149 |
| 2016 | 3 | 27 | 8 | 24 | 19 | 0.3 | 1 | 0.27 | 97 | 7.1639 | 1.7176 |
| 2016 | 3 | 27 | 8 | 34 | 19 | 0.3 | 1 | 0.25 | 100 | 7.1639 | 1.55 |
| 2016 | 3 | 27 | 8 | 44 | 19 | 0.3 | 1 | 0.18 | 94.2 | 7.1639 | 1.1521 |
| 2016 | 3 | 27 | 8 | 54 | 19 | 0.3 | 1 | 0.28 | 91.3 | 7.1639 | 1.7805 |
| 2016 | 3 | 27 | 9 | 4 | 19 | 0.3 | 1 | 0.25 | 108.9 | 7.1639 | 1.5291 |
| 2016 | 3 | 27 | 9 | 14 | 19 | 0.3 | 1 | 0.21 | 112.5 | 7.1639 | 1.2149 |
| 2016 | 3 | 27 | 9 | 24 | 19 | 0.3 | 1 | 0.2 | 108.4 | 7.1446 | 1.1905 |
| 2016 | 3 | 27 | 9 | 34 | 19 | 0.3 | 1 | 0.21 | 128.5 | 7.1446 | 1.0234 |
| 2016 | 3 | 27 | 9 | 44 | 19 | 0.3 | 1 | 0.29 | 113 | 7.1446 | 1.6709 |
| 2016 | 3 | 27 | 9 | 54 | 19 | 0.3 | 1 | 0.16 | 113.5 | 7.1446 | 0.9607 |
| 2016 | 3 | 27 | 10 | 4 | 19 | 0.3 | 1 | 0.18 | 80.5 | 7.1446 | 1.1278 |
| 2016 | 3 | 27 | 10 | 14 | 19 | 0.3 | 1 | 0.22 | 95 | 7.1252 | 1.4161 |
| 2016 | 3 | 27 | 10 | 24 | 19 | 0.3 | 1 | 0.24 | 103.3 | 7.1252 | 1.4994 |
| 2016 | 3 | 27 | 10 | 34 | 19 | 0.3 | 1 | 0.21 | 99 | 7.1252 | 1.312 |
| 2016 | 3 | 27 | 10 | 44 | 19 | 0.3 | 1 | 0.18 | 86.8 | 7.1252 | 1.1245 |
| 2016 | 3 | 27 | 10 | 54 | 19 | 0.3 | 1 | 0.25 | 102.2 | 7.1252 | 1.541 |
| 2016 | 3 | 27 | 11 | 4 | 19 | 0.3 | 1 | 0.24 | 93.9 | 7.1252 | 1.541 |
| 2016 | 3 | 27 | 11 | 14 | 19 | 0.3 | 1 | 0.27 | 97.5 | 7.1252 | 1.7284 |
| 2016 | 3 | 27 | 11 | 24 | 19 | 0.3 | 1 | 0.22 | 111.2 | 7.1059 | 1.2874 |
| 2016 | 3 | 27 | 11 | 34 | 19 | 0.3 | 1 | 0.21 | 94.5 | 7.1059 | 1.3289 |
| 2016 | 3 | 27 | 11 | 44 | 19 | 0.3 | 1 | 0.22 | 102.8 | 7.0865 | 1.3664 |
| 2016 | 3 | 27 | 11 | 54 | 19 | 0.3 | 1 | 0.18 | 100.7 | 7.0671 | 1.094 |
| 2016 | 3 | 27 | 12 | 4 | 19 | 0.3 | 1 | 0.14 | 94 | 7.0865 | 0.8902 |
| 2016 | 3 | 27 | 12 | 14 | 19 | 0.3 | 1 | 0.29 | 88 | 7.0478 | 1.8112 |

Blackrock Return (0208)

| Year | Month | Day | Hour | Minute | Second | CellBegin | CellEnd | Speed | Direction | Area | Flow |
|------|-------|-----|------|--------|--------|-----------|---------|-------|-----------|--------|--------|
| 2016 | 3 | 27 | 12 | 24 | 19 | 0.3 | 1 | 0.21 | 86.5 | 7.0284 | 1.3339 |
| 2016 | 3 | 27 | 12 | 34 | 19 | 0.3 | 1 | 0.21 | 91.8 | 7.0284 | 1.3339 |
| 2016 | 3 | 27 | 12 | 44 | 19 | 0.3 | 1 | 0.26 | 94.4 | 7.0091 | 1.5959 |
| 2016 | 3 | 27 | 12 | 54 | 19 | 0.3 | 1 | 0.22 | 92.5 | 7.0091 | 1.3913 |
| 2016 | 3 | 27 | 13 | 4 | 19 | 0.3 | 1 | 0.2 | 87.1 | 7.0091 | 1.2276 |
| 2016 | 3 | 27 | 13 | 14 | 19 | 0.3 | 1 | 0.19 | 90 | 7.0091 | 1.1662 |
| 2016 | 3 | 27 | 13 | 24 | 19 | 0.3 | 1 | 0.22 | 88.3 | 7.0091 | 1.3708 |
| 2016 | 3 | 27 | 13 | 34 | 19 | 0.3 | 1 | 0.25 | 86.2 | 6.9897 | 1.5504 |
| 2016 | 3 | 27 | 13 | 44 | 19 | 0.3 | 1 | 0.18 | 95.1 | 6.9897 | 1.1424 |
| 2016 | 3 | 27 | 13 | 54 | 19 | 0.3 | 1 | 0.18 | 113.3 | 6.9897 | 1.0404 |
| 2016 | 3 | 27 | 14 | 4 | 19 | 0.3 | 1 | 0.3 | 85.6 | 6.9897 | 1.8563 |
| 2016 | 3 | 27 | 14 | 14 | 19 | 0.3 | 1 | 0.29 | 81.5 | 6.9897 | 1.7747 |
| 2016 | 3 | 27 | 14 | 24 | 19 | 0.3 | 1 | 0.19 | 78.1 | 6.9897 | 1.1627 |
| 2016 | 3 | 27 | 14 | 34 | 19 | 0.3 | 1 | 0.27 | 85.1 | 6.9897 | 1.6523 |
| 2016 | 3 | 27 | 14 | 44 | 19 | 0.3 | 1 | 0.23 | 70.5 | 6.9897 | 1.3259 |
| 2016 | 3 | 27 | 14 | 54 | 19 | 0.3 | 1 | 0.2 | 93.7 | 6.9897 | 1.2647 |
| 2016 | 3 | 27 | 15 | 4 | 19 | 0.3 | 1 | 0.29 | 93.9 | 6.9897 | 1.7747 |
| 2016 | 3 | 27 | 15 | 14 | 19 | 0.3 | 1 | 0.25 | 90 | 6.9897 | 1.5503 |
| 2016 | 3 | 27 | 15 | 24 | 19 | 0.3 | 1 | 0.3 | 86.2 | 6.9704 | 1.8304 |
| 2016 | 3 | 27 | 15 | 34 | 19 | 0.3 | 1 | 0.22 | 98.5 | 6.9897 | 1.3667 |
| 2016 | 3 | 27 | 15 | 44 | 19 | 0.3 | 1 | 0.25 | 79.3 | 6.9704 | 1.505 |
| 2016 | 3 | 27 | 15 | 54 | 19 | 0.3 | 1 | 0.22 | 92.5 | 6.9704 | 1.383 |
| 2016 | 3 | 27 | 16 | 4 | 19 | 0.3 | 1 | 0.21 | 74.7 | 6.9704 | 1.261 |
| 2016 | 3 | 27 | 16 | 14 | 19 | 0.3 | 1 | 0.18 | 96.2 | 6.9897 | 1.1219 |
| 2016 | 3 | 27 | 16 | 24 | 19 | 0.3 | 1 | 0.25 | 93 | 6.9704 | 1.5457 |
| 2016 | 3 | 27 | 16 | 34 | 19 | 0.3 | 1 | 0.25 | 94.5 | 6.9704 | 1.566 |
| 2016 | 3 | 27 | 16 | 44 | 19 | 0.3 | 1 | 0.27 | 101 | 6.9704 | 1.6677 |
| 2016 | 3 | 27 | 16 | 54 | 19 | 0.3 | 1 | 0.19 | 88.1 | 6.9704 | 1.1999 |
| 2016 | 3 | 27 | 17 | 4 | 19 | 0.3 | 1 | 0.23 | 88.3 | 6.9704 | 1.4033 |
| 2016 | 3 | 27 | 17 | 14 | 19 | 0.3 | 1 | 0.11 | 88.4 | 6.9704 | 0.7118 |
| 2016 | 3 | 27 | 17 | 24 | 19 | 0.3 | 1 | 0.3 | 105.3 | 6.9704 | 1.7898 |
| 2016 | 3 | 27 | 17 | 34 | 19 | 0.3 | 1 | 0.22 | 104 | 6.9704 | 1.3016 |
| 2016 | 3 | 27 | 17 | 44 | 19 | 0.3 | 1 | 0.2 | 107.9 | 6.9704 | 1.2 |
| 2016 | 3 | 27 | 17 | 54 | 19 | 0.3 | 1 | 0.29 | 110.1 | 6.9704 | 1.6677 |
| 2016 | 3 | 27 | 18 | 4 | 19 | 0.3 | 1 | 0.23 | 108.4 | 6.9704 | 1.3423 |
| 2016 | 3 | 27 | 18 | 14 | 19 | 0.3 | 1 | 0.2 | 95.7 | 6.9704 | 1.2203 |
| 2016 | 3 | 27 | 18 | 24 | 19 | 0.3 | 1 | 0.32 | 90.6 | 6.9704 | 1.9728 |
| 2016 | 3 | 27 | 18 | 34 | 19 | 0.3 | 1 | 0.2 | 107.2 | 6.9704 | 1.1796 |
| 2016 | 3 | 27 | 18 | 44 | 19 | 0.3 | 1 | 0.25 | 84.1 | 6.9704 | 1.5661 |
| 2016 | 3 | 27 | 18 | 54 | 19 | 0.3 | 1 | 0.18 | 116.1 | 6.9704 | 0.9966 |
| 2016 | 3 | 27 | 19 | 4 | 19 | 0.3 | 1 | 0.24 | 93.9 | 6.9704 | 1.4847 |
| 2016 | 3 | 27 | 19 | 14 | 19 | 0.3 | 1 | 0.24 | 98.6 | 6.9704 | 1.4847 |
| 2016 | 3 | 27 | 19 | 24 | 19 | 0.3 | 1 | 0.27 | 108.2 | 6.9704 | 1.6067 |
| 2016 | 3 | 27 | 19 | 34 | 19 | 0.3 | 1 | 0.19 | 78.1 | 6.9704 | 1.1593 |
| 2016 | 3 | 27 | 19 | 44 | 19 | 0.3 | 1 | 0.25 | 116.9 | 6.9704 | 1.3627 |
| 2016 | 3 | 27 | 19 | 54 | 19 | 0.3 | 1 | 0.25 | 118.9 | 6.9704 | 1.3627 |

Blackrock Return (0208)

| Year | Month | Day | Hour | Minute | Second | CellBegin | CellEnd | Speed | Direction | Area | Flow |
|------|-------|-----|------|--------|--------|-----------|---------|-------|-----------|--------|--------|
| 2016 | 3 | 27 | 20 | 4 | 19 | 0.3 | 1 | 0.2 | 90.9 | 6.9704 | 1.2407 |
| 2016 | 3 | 27 | 20 | 14 | 19 | 0.3 | 1 | 0.2 | 108.4 | 6.9704 | 1.1593 |
| 2016 | 3 | 27 | 20 | 24 | 19 | 0.3 | 1 | 0.27 | 92.1 | 6.9704 | 1.6881 |
| 2016 | 3 | 27 | 20 | 34 | 19 | 0.3 | 1 | 0.21 | 109 | 6.9704 | 1.2407 |
| 2016 | 3 | 27 | 20 | 44 | 19 | 0.3 | 1 | 0.33 | 98 | 6.951 | 2.0076 |
| 2016 | 3 | 27 | 20 | 54 | 19 | 0.3 | 1 | 0.21 | 85.5 | 6.951 | 1.2775 |
| 2016 | 3 | 27 | 21 | 4 | 19 | 0.3 | 1 | 0.25 | 91.5 | 6.951 | 1.5614 |
| 2016 | 3 | 27 | 21 | 14 | 19 | 0.3 | 1 | 0.23 | 88.3 | 6.951 | 1.3992 |
| 2016 | 3 | 27 | 21 | 24 | 19 | 0.3 | 1 | 0.18 | 89 | 6.951 | 1.1153 |
| 2016 | 3 | 27 | 21 | 34 | 19 | 0.3 | 1 | 0.28 | 90 | 6.951 | 1.7237 |
| 2016 | 3 | 27 | 21 | 44 | 19 | 0.3 | 1 | 0.26 | 87.9 | 6.951 | 1.6223 |
| 2016 | 3 | 27 | 21 | 54 | 19 | 0.3 | 1 | 0.22 | 94.3 | 6.951 | 1.3384 |
| 2016 | 3 | 27 | 22 | 4 | 19 | 0.3 | 1 | 0.28 | 103.5 | 6.9316 | 1.6781 |
| 2016 | 3 | 27 | 22 | 14 | 19 | 0.3 | 1 | 0.23 | 98.1 | 6.951 | 1.4195 |
| 2016 | 3 | 27 | 22 | 24 | 19 | 0.3 | 1 | 0.23 | 94 | 6.951 | 1.4398 |
| 2016 | 3 | 27 | 22 | 34 | 19 | 0.3 | 1 | 0.16 | 105.8 | 6.951 | 0.9328 |
| 2016 | 3 | 27 | 22 | 44 | 19 | 0.3 | 1 | 0.23 | 115.5 | 6.951 | 1.2776 |
| 2016 | 3 | 27 | 22 | 54 | 19 | 0.3 | 1 | 0.24 | 93.1 | 6.951 | 1.5006 |
| 2016 | 3 | 27 | 23 | 4 | 19 | 0.3 | 1 | 0.25 | 92.3 | 6.951 | 1.5412 |
| 2016 | 3 | 27 | 23 | 14 | 19 | 0.3 | 1 | 0.4 | 104.3 | 6.951 | 2.3929 |
| 2016 | 3 | 27 | 23 | 24 | 19 | 0.3 | 1 | 0.2 | 113.7 | 6.951 | 1.1559 |
| 2016 | 3 | 27 | 23 | 34 | 19 | 0.3 | 1 | 0.27 | 96.3 | 6.951 | 1.6629 |
| 2016 | 3 | 27 | 23 | 44 | 19 | 0.3 | 1 | 0.19 | 100.7 | 6.951 | 1.1762 |
| 2016 | 3 | 27 | 23 | 54 | 19 | 0.3 | 1 | 0.21 | 92.7 | 6.951 | 1.2776 |
| 2016 | 3 | 28 | 0 | 4 | 19 | 0.3 | 1 | 0.19 | 104.7 | 6.951 | 1.1559 |
| 2016 | 3 | 28 | 0 | 14 | 19 | 0.3 | 1 | 0.17 | 105.6 | 6.951 | 1.014 |
| 2016 | 3 | 28 | 0 | 24 | 19 | 0.3 | 1 | 0.21 | 93.6 | 6.951 | 1.2979 |
| 2016 | 3 | 28 | 0 | 34 | 19 | 0.3 | 1 | 0.2 | 115.3 | 6.951 | 1.1154 |
| 2016 | 3 | 28 | 0 | 44 | 19 | 0.3 | 1 | 0.23 | 103.2 | 6.951 | 1.379 |
| 2016 | 3 | 28 | 0 | 54 | 19 | 0.3 | 1 | 0.26 | 96.5 | 6.951 | 1.6021 |
| 2016 | 3 | 28 | 1 | 4 | 19 | 0.3 | 1 | 0.25 | 101.3 | 6.951 | 1.521 |
| 2016 | 3 | 28 | 1 | 14 | 19 | 0.3 | 1 | 0.24 | 94.6 | 6.951 | 1.5007 |
| 2016 | 3 | 28 | 1 | 24 | 19 | 0.3 | 1 | 0.18 | 103 | 6.951 | 1.0545 |
| 2016 | 3 | 28 | 1 | 34 | 19 | 0.3 | 1 | 0.26 | 94.4 | 6.951 | 1.5818 |
| 2016 | 3 | 28 | 1 | 44 | 19 | 0.3 | 1 | 0.26 | 116.2 | 6.951 | 1.4398 |
| 2016 | 3 | 28 | 1 | 54 | 19 | 0.3 | 1 | 0.19 | 81.2 | 6.951 | 1.1762 |
| 2016 | 3 | 28 | 2 | 4 | 19 | 0.3 | 1 | 0.25 | 77.8 | 6.951 | 1.5007 |
| 2016 | 3 | 28 | 2 | 14 | 19 | 0.3 | 1 | 0.24 | 110.9 | 6.9316 | 1.3749 |
| 2016 | 3 | 28 | 2 | 24 | 19 | 0.3 | 1 | 0.25 | 100 | 6.9316 | 1.4962 |
| 2016 | 3 | 28 | 2 | 34 | 19 | 0.3 | 1 | 0.3 | 96.9 | 6.9316 | 1.8399 |
| 2016 | 3 | 28 | 2 | 44 | 19 | 0.3 | 1 | 0.2 | 105.2 | 6.9316 | 1.1929 |
| 2016 | 3 | 28 | 2 | 54 | 19 | 0.3 | 1 | 0.23 | 105.4 | 6.9316 | 1.3951 |
| 2016 | 3 | 28 | 3 | 4 | 19 | 0.3 | 1 | 0.27 | 98.3 | 6.951 | 1.6629 |
| 2016 | 3 | 28 | 3 | 14 | 19 | 0.3 | 1 | 0.13 | 78.4 | 6.951 | 0.7909 |
| 2016 | 3 | 28 | 3 | 24 | 19 | 0.3 | 1 | 0.21 | 117.8 | 6.951 | 1.1559 |
| 2016 | 3 | 28 | 3 | 34 | 19 | 0.3 | 1 | 0.19 | 99.8 | 6.9316 | 1.1727 |

Blackrock Return (0208)

| Year | Month | Day | Hour | Minute | Second | CellBegin | CellEnd | Speed | Direction | Area | Flow |
|------|-------|-----|------|--------|--------|-----------|---------|-------|-----------|--------|--------|
| 2016 | 3 | 28 | 3 | 44 | 19 | 0.3 | 1 | 0.26 | 95.8 | 6.9316 | 1.5973 |
| 2016 | 3 | 28 | 3 | 54 | 19 | 0.3 | 1 | 0.18 | 87.9 | 6.9316 | 1.0918 |
| 2016 | 3 | 28 | 4 | 4 | 19 | 0.3 | 1 | 0.25 | 108.9 | 6.951 | 1.4804 |
| 2016 | 3 | 28 | 4 | 14 | 19 | 0.3 | 1 | 0.28 | 101.4 | 6.9316 | 1.6984 |
| 2016 | 3 | 28 | 4 | 24 | 19 | 0.3 | 1 | 0.16 | 90 | 6.9316 | 0.9907 |
| 2016 | 3 | 28 | 4 | 34 | 19 | 0.3 | 1 | 0.25 | 109.6 | 6.951 | 1.4804 |
| 2016 | 3 | 28 | 4 | 44 | 19 | 0.3 | 1 | 0.22 | 116.6 | 6.9316 | 1.2132 |
| 2016 | 3 | 28 | 4 | 54 | 19 | 0.3 | 1 | 0.18 | 90 | 6.9316 | 1.0918 |
| 2016 | 3 | 28 | 5 | 4 | 19 | 0.3 | 1 | 0.26 | 116.6 | 6.9316 | 1.4154 |
| 2016 | 3 | 28 | 5 | 14 | 19 | 0.3 | 1 | 0.22 | 103.2 | 6.9316 | 1.294 |
| 2016 | 3 | 28 | 5 | 24 | 19 | 0.3 | 1 | 0.29 | 101.6 | 6.9316 | 1.7793 |
| 2016 | 3 | 28 | 5 | 34 | 19 | 0.3 | 1 | 0.33 | 101.4 | 6.9316 | 2.0017 |
| 2016 | 3 | 28 | 5 | 44 | 19 | 0.3 | 1 | 0.24 | 114.1 | 6.9316 | 1.3547 |
| 2016 | 3 | 28 | 5 | 54 | 19 | 0.3 | 1 | 0.23 | 97.4 | 6.9316 | 1.3951 |
| 2016 | 3 | 28 | 6 | 4 | 19 | 0.3 | 1 | 0.2 | 96.4 | 6.9316 | 1.2536 |
| 2016 | 3 | 28 | 6 | 14 | 19 | 0.3 | 1 | 0.27 | 106.7 | 6.9316 | 1.6176 |
| 2016 | 3 | 28 | 6 | 24 | 19 | 0.3 | 1 | 0.25 | 93.7 | 6.9316 | 1.5569 |
| 2016 | 3 | 28 | 6 | 34 | 19 | 0.3 | 1 | 0.26 | 103 | 6.9316 | 1.5771 |
| 2016 | 3 | 28 | 6 | 44 | 19 | 0.3 | 1 | 0.21 | 106.4 | 6.9316 | 1.2334 |
| 2016 | 3 | 28 | 6 | 54 | 19 | 0.3 | 1 | 0.23 | 99.2 | 6.9316 | 1.3749 |
| 2016 | 3 | 28 | 7 | 4 | 19 | 0.3 | 1 | 0.29 | 108.4 | 6.9316 | 1.6984 |
| 2016 | 3 | 28 | 7 | 14 | 19 | 0.3 | 1 | 0.17 | 93.4 | 6.9316 | 1.0312 |
| 2016 | 3 | 28 | 7 | 24 | 19 | 0.3 | 1 | 0.22 | 91.7 | 6.9316 | 1.3547 |
| 2016 | 3 | 28 | 7 | 34 | 19 | 0.3 | 1 | 0.27 | 101.2 | 6.9316 | 1.6378 |
| 2016 | 3 | 28 | 7 | 44 | 19 | 0.3 | 1 | 0.19 | 89 | 6.9316 | 1.1929 |
| 2016 | 3 | 28 | 7 | 54 | 19 | 0.3 | 1 | 0.2 | 108.4 | 6.951 | 1.156 |
| 2016 | 3 | 28 | 8 | 4 | 19 | 0.3 | 1 | 0.19 | 70.9 | 6.9316 | 1.1121 |
| 2016 | 3 | 28 | 8 | 14 | 19 | 0.3 | 1 | 0.24 | 95.6 | 6.9316 | 1.4558 |
| 2016 | 3 | 28 | 8 | 24 | 19 | 0.3 | 1 | 0.16 | 73.4 | 6.9316 | 0.9503 |
| 2016 | 3 | 28 | 8 | 34 | 19 | 0.3 | 1 | 0.19 | 72.5 | 6.9316 | 1.0918 |
| 2016 | 3 | 28 | 8 | 44 | 19 | 0.3 | 1 | 0.23 | 80.8 | 6.951 | 1.379 |
| 2016 | 3 | 28 | 8 | 54 | 19 | 0.3 | 1 | 0.26 | 82 | 6.951 | 1.5818 |
| 2016 | 3 | 28 | 9 | 4 | 19 | 0.3 | 1 | 0.17 | 68.8 | 6.9316 | 0.9907 |
| 2016 | 3 | 28 | 9 | 14 | 19 | 0.3 | 1 | 0.28 | 93.4 | 6.9316 | 1.7186 |
| 2016 | 3 | 28 | 9 | 24 | 19 | 0.3 | 1 | 0.21 | 85.5 | 6.9316 | 1.294 |
| 2016 | 3 | 28 | 9 | 34 | 19 | 0.3 | 1 | 0.2 | 90 | 6.951 | 1.237 |
| 2016 | 3 | 28 | 9 | 44 | 19 | 0.3 | 1 | 0.23 | 90 | 6.9316 | 1.3951 |
| 2016 | 3 | 28 | 9 | 54 | 19 | 0.3 | 1 | 0.27 | 103.5 | 6.951 | 1.6021 |
| 2016 | 3 | 28 | 10 | 4 | 19 | 0.3 | 1 | 0.2 | 99.6 | 6.9316 | 1.1929 |
| 2016 | 3 | 28 | 10 | 14 | 19 | 0.3 | 1 | 0.15 | 106.1 | 6.9123 | 0.9071 |
| 2016 | 3 | 28 | 10 | 24 | 19 | 0.3 | 1 | 0.27 | 84.4 | 6.9316 | 1.6377 |
| 2016 | 3 | 28 | 10 | 34 | 19 | 0.3 | 1 | 0.2 | 89 | 6.9123 | 1.2095 |
| 2016 | 3 | 28 | 10 | 44 | 19 | 0.3 | 1 | 0.21 | 101.7 | 6.9316 | 1.2738 |
| 2016 | 3 | 28 | 10 | 54 | 19 | 0.3 | 1 | 0.24 | 95.6 | 6.9316 | 1.4557 |
| 2016 | 3 | 28 | 11 | 4 | 19 | 0.3 | 1 | 0.18 | 97.3 | 6.9316 | 1.112 |
| 2016 | 3 | 28 | 11 | 14 | 19 | 0.3 | 1 | 0.25 | 98.2 | 6.9316 | 1.5366 |

Blackrock Return (0208)

| Year | Month | Day | Hour | Minute | Second | CellBegin | CellEnd | Speed | Direction | Area | Flow |
|------|-------|-----|------|--------|--------|-----------|---------|-------|-----------|--------|--------|
| 2016 | 3 | 28 | 11 | 24 | 19 | 0.3 | 1 | 0.24 | 74.1 | 6.951 | 1.4195 |
| 2016 | 3 | 28 | 11 | 34 | 19 | 0.3 | 1 | 0.3 | 81.1 | 6.9123 | 1.7941 |
| 2016 | 3 | 28 | 11 | 44 | 19 | 0.3 | 1 | 0.23 | 98.1 | 6.9123 | 1.411 |
| 2016 | 3 | 28 | 11 | 54 | 19 | 0.3 | 1 | 0.29 | 89.3 | 6.8929 | 1.7485 |
| 2016 | 3 | 28 | 12 | 4 | 19 | 0.3 | 1 | 0.22 | 95 | 6.9123 | 1.3707 |
| 2016 | 3 | 28 | 12 | 14 | 19 | 0.3 | 1 | 0.25 | 79.3 | 6.8736 | 1.4827 |
| 2016 | 3 | 28 | 12 | 24 | 19 | 0.3 | 1 | 0.25 | 59.7 | 6.8929 | 1.3063 |
| 2016 | 3 | 28 | 12 | 34 | 19 | 0.3 | 1 | 0.26 | 78.4 | 6.8736 | 1.5629 |
| 2016 | 3 | 28 | 12 | 44 | 19 | 0.3 | 1 | 0.15 | 67.3 | 6.8736 | 0.8616 |
| 2016 | 3 | 28 | 12 | 54 | 19 | 0.3 | 1 | 0.3 | 90 | 6.8736 | 1.8434 |
| 2016 | 3 | 28 | 13 | 4 | 19 | 0.3 | 1 | 0.25 | 88.5 | 6.8542 | 1.5182 |
| 2016 | 3 | 28 | 13 | 14 | 19 | 0.3 | 1 | 0.26 | 82.2 | 6.8736 | 1.6029 |
| 2016 | 3 | 28 | 13 | 24 | 19 | 0.3 | 1 | 0.19 | 95 | 6.8736 | 1.1421 |
| 2016 | 3 | 28 | 13 | 34 | 19 | 0.3 | 1 | 0.29 | 74.1 | 6.8542 | 1.678 |
| 2016 | 3 | 28 | 13 | 44 | 19 | 0.3 | 1 | 0.18 | 72.6 | 6.8736 | 1.0219 |
| 2016 | 3 | 28 | 13 | 54 | 19 | 0.3 | 1 | 0.22 | 80.7 | 6.8736 | 1.3424 |
| 2016 | 3 | 28 | 14 | 4 | 19 | 0.3 | 1 | 0.23 | 75.2 | 6.8542 | 1.3584 |
| 2016 | 3 | 28 | 14 | 14 | 19 | 0.3 | 1 | 0.32 | 80.6 | 6.8542 | 1.9377 |
| 2016 | 3 | 28 | 14 | 24 | 19 | 0.3 | 1 | 0.26 | 70.9 | 6.8542 | 1.4982 |
| 2016 | 3 | 28 | 14 | 34 | 19 | 0.3 | 1 | 0.27 | 68.7 | 6.8542 | 1.5381 |
| 2016 | 3 | 28 | 14 | 44 | 19 | 0.3 | 1 | 0.22 | 82.2 | 6.8349 | 1.3144 |
| 2016 | 3 | 28 | 14 | 54 | 19 | 0.3 | 1 | 0.23 | 70 | 6.8349 | 1.3144 |
| 2016 | 3 | 28 | 15 | 4 | 19 | 0.3 | 1 | 0.21 | 72.1 | 6.8349 | 1.2347 |
| 2016 | 3 | 28 | 15 | 14 | 19 | 0.3 | 1 | 0.22 | 79.7 | 6.8349 | 1.3144 |
| 2016 | 3 | 28 | 15 | 24 | 19 | 0.3 | 1 | 0.23 | 90 | 6.8349 | 1.3742 |
| 2016 | 3 | 28 | 15 | 34 | 19 | 0.3 | 1 | 0.29 | 66.9 | 6.8349 | 1.6331 |
| 2016 | 3 | 28 | 15 | 44 | 19 | 0.3 | 1 | 0.27 | 90 | 6.8349 | 1.6131 |
| 2016 | 3 | 28 | 15 | 54 | 19 | 0.3 | 1 | 0.2 | 76.7 | 6.8349 | 1.175 |
| 2016 | 3 | 28 | 16 | 4 | 19 | 0.3 | 1 | 0.24 | 76.7 | 6.8349 | 1.4339 |
| 2016 | 3 | 28 | 16 | 14 | 19 | 0.3 | 1 | 0.27 | 76 | 6.8349 | 1.5932 |
| 2016 | 3 | 28 | 16 | 24 | 19 | 0.3 | 1 | 0.17 | 53.8 | 6.8349 | 0.8165 |
| 2016 | 3 | 28 | 16 | 34 | 19 | 0.3 | 1 | 0.12 | 86.9 | 6.8349 | 0.7369 |
| 2016 | 3 | 28 | 16 | 44 | 19 | 0.3 | 1 | 0.22 | 91.7 | 6.8349 | 1.3343 |
| 2016 | 3 | 28 | 16 | 54 | 19 | 0.3 | 1 | 0.26 | 84.1 | 6.8349 | 1.5534 |
| 2016 | 3 | 28 | 17 | 4 | 19 | 0.3 | 1 | 0.17 | 83.2 | 6.8349 | 0.9958 |
| 2016 | 3 | 28 | 17 | 14 | 19 | 0.3 | 1 | 0.2 | 75.5 | 6.8349 | 1.1551 |
| 2016 | 3 | 28 | 17 | 24 | 19 | 0.3 | 1 | 0.24 | 84.6 | 6.8349 | 1.4738 |
| 2016 | 3 | 28 | 17 | 34 | 19 | 0.3 | 1 | 0.17 | 84.4 | 6.8349 | 1.0157 |
| 2016 | 3 | 28 | 17 | 44 | 19 | 0.3 | 1 | 0.14 | 76.3 | 6.8349 | 0.8165 |
| 2016 | 3 | 28 | 17 | 54 | 19 | 0.3 | 1 | 0.25 | 92.2 | 6.8349 | 1.5335 |
| 2016 | 3 | 28 | 18 | 4 | 19 | 0.3 | 1 | 0.23 | 83.6 | 6.8349 | 1.414 |
| 2016 | 3 | 28 | 18 | 14 | 19 | 0.3 | 1 | 0.21 | 85.5 | 6.8349 | 1.2547 |
| 2016 | 3 | 28 | 18 | 24 | 19 | 0.3 | 1 | 0.18 | 122.8 | 6.8349 | 0.8962 |
| 2016 | 3 | 28 | 18 | 34 | 19 | 0.3 | 1 | 0.17 | 109.1 | 6.7962 | 0.97 |
| 2016 | 3 | 28 | 18 | 44 | 19 | 0.3 | 1 | 0.27 | 96.3 | 6.8155 | 1.6282 |
| 2016 | 3 | 28 | 18 | 54 | 19 | 0.3 | 1 | 0.24 | 110.9 | 6.8155 | 1.3502 |

Blackrock Return (0208)

| Year | Month | Day | Hour | Minute | Second | CellBegin | CellEnd | Speed | Direction | Area | Flow |
|------|-------|-----|------|--------|--------|-----------|---------|-------|-----------|--------|--------|
| 2016 | 3 | 28 | 19 | 4 | 19 | 0.3 | 1 | 0.21 | 93.5 | 6.8155 | 1.2906 |
| 2016 | 3 | 28 | 19 | 14 | 19 | 0.3 | 1 | 0.17 | 103.8 | 6.7962 | 0.97 |
| 2016 | 3 | 28 | 19 | 24 | 19 | 0.3 | 1 | 0.2 | 91 | 6.7962 | 1.1877 |
| 2016 | 3 | 28 | 19 | 34 | 19 | 0.3 | 1 | 0.18 | 91 | 6.8155 | 1.1119 |
| 2016 | 3 | 28 | 19 | 44 | 19 | 0.3 | 1 | 0.2 | 97.6 | 6.8155 | 1.1914 |
| 2016 | 3 | 28 | 19 | 54 | 19 | 0.3 | 1 | 0.16 | 94.6 | 6.7962 | 0.9898 |
| 2016 | 3 | 28 | 20 | 4 | 19 | 0.3 | 1 | 0.09 | 116.6 | 6.8155 | 0.4765 |
| 2016 | 3 | 28 | 20 | 14 | 19 | 0.3 | 1 | 0.21 | 90 | 6.7962 | 1.2867 |
| 2016 | 3 | 28 | 20 | 24 | 19 | 0.3 | 1 | 0.2 | 94.6 | 6.7962 | 1.2273 |
| 2016 | 3 | 28 | 20 | 34 | 19 | 0.3 | 1 | 0.2 | 80.4 | 6.7962 | 1.168 |
| 2016 | 3 | 28 | 20 | 44 | 19 | 0.3 | 1 | 0.15 | 87.6 | 6.7962 | 0.9304 |
| 2016 | 3 | 28 | 20 | 54 | 19 | 0.3 | 1 | 0.13 | 104.4 | 6.7962 | 0.772 |
| 2016 | 3 | 28 | 21 | 4 | 19 | 0.3 | 1 | 0.17 | 95.4 | 6.7962 | 1.0492 |
| 2016 | 3 | 28 | 21 | 14 | 19 | 0.3 | 1 | 0.2 | 94.8 | 6.8155 | 1.1914 |
| 2016 | 3 | 28 | 21 | 24 | 19 | 0.3 | 1 | 0.26 | 90.7 | 6.7962 | 1.5441 |
| 2016 | 3 | 28 | 21 | 34 | 19 | 0.3 | 1 | 0.14 | 105 | 6.8155 | 0.8141 |
| 2016 | 3 | 28 | 21 | 44 | 19 | 0.3 | 1 | 0.2 | 110.8 | 6.8155 | 1.1517 |
| 2016 | 3 | 28 | 21 | 54 | 19 | 0.3 | 1 | 0.26 | 108.4 | 6.8155 | 1.4893 |
| 2016 | 3 | 28 | 22 | 4 | 19 | 0.3 | 1 | 0.2 | 99.5 | 6.8155 | 1.1914 |
| 2016 | 3 | 28 | 22 | 14 | 19 | 0.3 | 1 | 0.23 | 106.1 | 6.7962 | 1.3066 |
| 2016 | 3 | 28 | 22 | 24 | 19 | 0.3 | 1 | 0.16 | 114.9 | 6.7962 | 0.8513 |
| 2016 | 3 | 28 | 22 | 34 | 19 | 0.3 | 1 | 0.24 | 108.4 | 6.7962 | 1.366 |
| 2016 | 3 | 28 | 22 | 44 | 19 | 0.3 | 1 | 0.2 | 76 | 6.8155 | 1.1914 |
| 2016 | 3 | 28 | 22 | 54 | 19 | 0.3 | 1 | 0.23 | 106.1 | 6.7962 | 1.3066 |
| 2016 | 3 | 28 | 23 | 4 | 19 | 0.3 | 1 | 0.21 | 120.5 | 6.8155 | 1.112 |
| 2016 | 3 | 28 | 23 | 14 | 19 | 0.3 | 1 | 0.18 | 96.1 | 6.8349 | 1.1154 |
| 2016 | 3 | 28 | 23 | 24 | 19 | 0.3 | 1 | 0.19 | 91 | 6.8349 | 1.1752 |
| 2016 | 3 | 28 | 23 | 34 | 19 | 0.3 | 1 | 0.16 | 78.2 | 6.8349 | 0.9561 |
| 2016 | 3 | 28 | 23 | 44 | 19 | 0.3 | 1 | 0.22 | 84.1 | 6.8542 | 1.3585 |
| 2016 | 3 | 28 | 23 | 54 | 19 | 0.3 | 1 | 0.26 | 101.4 | 6.8349 | 1.5735 |
| 2016 | 3 | 29 | 0 | 4 | 19 | 0.3 | 1 | 0.24 | 96.3 | 6.8542 | 1.4385 |
| 2016 | 3 | 29 | 0 | 14 | 19 | 0.3 | 1 | 0.19 | 102.1 | 6.8542 | 1.1188 |
| 2016 | 3 | 29 | 0 | 24 | 19 | 0.3 | 1 | 0.16 | 109.2 | 6.8542 | 0.919 |
| 2016 | 3 | 29 | 0 | 34 | 19 | 0.3 | 1 | 0.23 | 97.2 | 6.8542 | 1.4185 |
| 2016 | 3 | 29 | 0 | 44 | 19 | 0.3 | 1 | 0.23 | 108.4 | 6.8542 | 1.3186 |
| 2016 | 3 | 29 | 0 | 54 | 19 | 0.3 | 1 | 0.19 | 110.3 | 6.8542 | 1.0789 |
| 2016 | 3 | 29 | 1 | 4 | 19 | 0.3 | 1 | 0.2 | 103.6 | 6.8542 | 1.1588 |
| 2016 | 3 | 29 | 1 | 14 | 19 | 0.3 | 1 | 0.21 | 95.4 | 6.8542 | 1.2787 |
| 2016 | 3 | 29 | 1 | 24 | 19 | 0.3 | 1 | 0.21 | 115.3 | 6.8542 | 1.1388 |
| 2016 | 3 | 29 | 1 | 34 | 19 | 0.3 | 1 | 0.15 | 109.7 | 6.8542 | 0.8391 |
| 2016 | 3 | 29 | 1 | 44 | 19 | 0.3 | 1 | 0.16 | 104.6 | 6.8542 | 0.919 |
| 2016 | 3 | 29 | 1 | 54 | 19 | 0.3 | 1 | 0.25 | 107.7 | 6.8736 | 1.4429 |
| 2016 | 3 | 29 | 2 | 4 | 19 | 0.3 | 1 | 0.23 | 106.4 | 6.8542 | 1.3586 |
| 2016 | 3 | 29 | 2 | 14 | 19 | 0.3 | 1 | 0.25 | 111.5 | 6.8542 | 1.4185 |
| 2016 | 3 | 29 | 2 | 24 | 19 | 0.3 | 1 | 0.23 | 122.8 | 6.8736 | 1.1823 |
| 2016 | 3 | 29 | 2 | 34 | 19 | 0.3 | 1 | 0.16 | 97.3 | 6.8542 | 0.939 |

Blackrock Return (0208)

| Year | Month | Day | Hour | Minute | Second | CellBegin | CellEnd | Speed | Direction | Area | Flow |
|------|-------|-----|------|--------|--------|-----------|---------|-------|-----------|--------|--------|
| 2016 | 3 | 29 | 2 | 44 | 19 | 0.3 | 1 | 0.25 | 100.6 | 6.8542 | 1.4984 |
| 2016 | 3 | 29 | 2 | 54 | 19 | 0.3 | 1 | 0.22 | 65 | 6.8542 | 1.1988 |
| 2016 | 3 | 29 | 3 | 4 | 19 | 0.3 | 1 | 0.24 | 95.5 | 6.8349 | 1.4541 |
| 2016 | 3 | 29 | 3 | 14 | 19 | 0.3 | 1 | 0.22 | 81.3 | 6.8155 | 1.2908 |
| 2016 | 3 | 29 | 3 | 24 | 19 | 0.3 | 1 | 0.16 | 76.8 | 6.8155 | 0.9334 |
| 2016 | 3 | 29 | 3 | 34 | 19 | 0.3 | 1 | 0.27 | 91.4 | 6.8542 | 1.6183 |
| 2016 | 3 | 29 | 3 | 44 | 19 | 0.3 | 1 | 0.23 | 90.8 | 6.8542 | 1.3986 |
| 2016 | 3 | 29 | 3 | 54 | 19 | 0.3 | 1 | 0.21 | 77.1 | 6.8542 | 1.2188 |
| 2016 | 3 | 29 | 4 | 4 | 19 | 0.3 | 1 | 0.19 | 97.1 | 6.8542 | 1.1189 |
| 2016 | 3 | 29 | 4 | 14 | 19 | 0.3 | 1 | 0.17 | 103.2 | 6.8542 | 1.019 |
| 2016 | 3 | 29 | 4 | 24 | 19 | 0.3 | 1 | 0.18 | 77.7 | 6.8542 | 1.0989 |
| 2016 | 3 | 29 | 4 | 34 | 19 | 0.3 | 1 | 0.19 | 108.7 | 6.8542 | 1.1189 |
| 2016 | 3 | 29 | 4 | 44 | 19 | 0.3 | 1 | 0.21 | 100.1 | 6.8542 | 1.2387 |
| 2016 | 3 | 29 | 4 | 54 | 19 | 0.3 | 1 | 0.2 | 94.7 | 6.8542 | 1.2188 |
| 2016 | 3 | 29 | 5 | 4 | 19 | 0.3 | 1 | 0.2 | 102.2 | 6.8542 | 1.1988 |
| 2016 | 3 | 29 | 5 | 14 | 19 | 0.3 | 1 | 0.2 | 92.9 | 6.8542 | 1.1988 |
| 2016 | 3 | 29 | 5 | 24 | 19 | 0.3 | 1 | 0.22 | 112.3 | 6.8542 | 1.2188 |
| 2016 | 3 | 29 | 5 | 34 | 19 | 0.3 | 1 | 0.24 | 106.7 | 6.8542 | 1.3986 |
| 2016 | 3 | 29 | 5 | 44 | 19 | 0.3 | 1 | 0.21 | 109.3 | 6.8542 | 1.1988 |
| 2016 | 3 | 29 | 5 | 54 | 19 | 0.3 | 1 | 0.18 | 93.1 | 6.8542 | 1.0989 |
| 2016 | 3 | 29 | 6 | 4 | 19 | 0.3 | 1 | 0.2 | 98.7 | 6.8542 | 1.1788 |
| 2016 | 3 | 29 | 6 | 14 | 19 | 0.3 | 1 | 0.21 | 113.8 | 6.8542 | 1.1788 |
| 2016 | 3 | 29 | 6 | 24 | 19 | 0.3 | 1 | 0.16 | 97 | 6.8542 | 0.979 |
| 2016 | 3 | 29 | 6 | 34 | 19 | 0.3 | 1 | 0.21 | 99 | 6.8542 | 1.2587 |
| 2016 | 3 | 29 | 6 | 44 | 19 | 0.3 | 1 | 0.2 | 89 | 6.8542 | 1.1988 |
| 2016 | 3 | 29 | 6 | 54 | 19 | 0.3 | 1 | 0.23 | 93.3 | 6.8542 | 1.3786 |
| 2016 | 3 | 29 | 7 | 4 | 19 | 0.3 | 1 | 0.19 | 104.3 | 6.8542 | 1.0989 |
| 2016 | 3 | 29 | 7 | 14 | 19 | 0.3 | 1 | 0.16 | 105.5 | 6.8542 | 0.9391 |
| 2016 | 3 | 29 | 7 | 24 | 19 | 0.3 | 1 | 0.13 | 111.3 | 6.8542 | 0.7193 |
| 2016 | 3 | 29 | 7 | 34 | 19 | 0.3 | 1 | 0.19 | 116.1 | 6.8542 | 1.019 |
| 2016 | 3 | 29 | 7 | 44 | 19 | 0.3 | 1 | 0.19 | 100.9 | 6.8542 | 1.1389 |
| 2016 | 3 | 29 | 7 | 54 | 19 | 0.3 | 1 | 0.22 | 99.3 | 6.8349 | 1.3346 |
| 2016 | 3 | 29 | 8 | 4 | 19 | 0.3 | 1 | 0.26 | 83.5 | 6.8542 | 1.5784 |
| 2016 | 3 | 29 | 8 | 14 | 19 | 0.3 | 1 | 0.26 | 92.2 | 6.8542 | 1.5584 |
| 2016 | 3 | 29 | 8 | 24 | 19 | 0.3 | 1 | 0.14 | 121.4 | 6.8542 | 0.7193 |
| 2016 | 3 | 29 | 8 | 34 | 19 | 0.3 | 1 | 0.16 | 90 | 6.8542 | 0.999 |
| 2016 | 3 | 29 | 8 | 44 | 19 | 0.3 | 1 | 0.2 | 109.7 | 6.8542 | 1.1189 |
| 2016 | 3 | 29 | 8 | 54 | 19 | 0.3 | 1 | 0.15 | 116.6 | 6.8542 | 0.7992 |
| 2016 | 3 | 29 | 9 | 4 | 19 | 0.3 | 1 | 0.18 | 92 | 6.8542 | 1.1189 |
| 2016 | 3 | 29 | 9 | 14 | 19 | 0.3 | 1 | 0.15 | 113.8 | 6.8542 | 0.8591 |
| 2016 | 3 | 29 | 9 | 24 | 19 | 0.3 | 1 | 0.19 | 98.1 | 6.8542 | 1.1188 |
| 2016 | 3 | 29 | 9 | 34 | 19 | 0.3 | 1 | 0.18 | 110.8 | 6.8542 | 0.999 |
| 2016 | 3 | 29 | 9 | 44 | 19 | 0.3 | 1 | 0.18 | 85.9 | 6.8542 | 1.1188 |
| 2016 | 3 | 29 | 9 | 54 | 19 | 0.3 | 1 | 0.16 | 105.8 | 6.8542 | 0.9191 |
| 2016 | 3 | 29 | 10 | 4 | 19 | 0.3 | 1 | 0.08 | 95 | 6.8542 | 0.4595 |
| 2016 | 3 | 29 | 10 | 14 | 19 | 0.3 | 1 | 0.2 | 94.8 | 6.8349 | 1.1951 |

Blackrock Return (0208)

| Year | Month | Day | Hour | Minute | Second | CellBegin | CellEnd | Speed | Direction | Area | Flow |
|------|-------|-----|------|--------|--------|-----------|---------|-------|-----------|--------|--------|
| 2016 | 3 | 29 | 10 | 24 | 19 | 0.3 | 1 | 0.13 | 94.2 | 6.8349 | 0.8167 |
| 2016 | 3 | 29 | 10 | 34 | 19 | 0.3 | 1 | 0.18 | 108.4 | 6.8349 | 1.0159 |
| 2016 | 3 | 29 | 10 | 44 | 19 | 0.3 | 1 | 0.22 | 118.8 | 6.8349 | 1.1951 |
| 2016 | 3 | 29 | 10 | 54 | 19 | 0.3 | 1 | 0.1 | 113.2 | 6.8349 | 0.5577 |
| 2016 | 3 | 29 | 11 | 4 | 19 | 0.3 | 1 | 0.09 | 90 | 6.8542 | 0.5394 |
| 2016 | 3 | 29 | 11 | 14 | 19 | 0.3 | 1 | 0.12 | 93.1 | 6.8349 | 0.737 |
| 2016 | 3 | 29 | 11 | 24 | 19 | 0.3 | 1 | 0.12 | 90 | 6.8155 | 0.7546 |
| 2016 | 3 | 29 | 11 | 34 | 19 | 0.3 | 1 | 0.17 | 109.5 | 6.8349 | 0.9561 |
| 2016 | 3 | 29 | 11 | 44 | 19 | 0.3 | 1 | 0.24 | 97.9 | 6.8155 | 1.4297 |
| 2016 | 3 | 29 | 11 | 54 | 19 | 0.3 | 1 | 0.17 | 96.5 | 6.8349 | 1.0556 |
| 2016 | 3 | 29 | 12 | 4 | 19 | 0.3 | 1 | 0.2 | 100.6 | 6.8155 | 1.1716 |
| 2016 | 3 | 29 | 12 | 14 | 19 | 0.3 | 1 | 0.19 | 116.1 | 6.8349 | 1.0158 |
| 2016 | 3 | 29 | 12 | 24 | 19 | 0.3 | 1 | 0.24 | 94.8 | 6.8155 | 1.4297 |
| 2016 | 3 | 29 | 12 | 34 | 19 | 0.3 | 1 | 0.22 | 82.2 | 6.8155 | 1.3106 |
| 2016 | 3 | 29 | 12 | 44 | 19 | 0.3 | 1 | 0.18 | 93.1 | 6.8155 | 1.112 |
| 2016 | 3 | 29 | 12 | 54 | 19 | 0.3 | 1 | 0.21 | 70.4 | 6.7962 | 1.168 |
| 2016 | 3 | 29 | 13 | 4 | 19 | 0.3 | 1 | 0.11 | 56.8 | 6.8155 | 0.5758 |
| 2016 | 3 | 29 | 13 | 14 | 19 | 0.3 | 1 | 0.22 | 54.9 | 6.8155 | 1.0723 |
| 2016 | 3 | 29 | 13 | 24 | 19 | 0.3 | 1 | 0.17 | 75.1 | 6.8155 | 0.973 |
| 2016 | 3 | 29 | 13 | 34 | 19 | 0.3 | 1 | 0.27 | 58.8 | 6.8155 | 1.4098 |
| 2016 | 3 | 29 | 13 | 44 | 19 | 0.3 | 1 | 0.27 | 78 | 6.8155 | 1.5885 |
| 2016 | 3 | 29 | 13 | 54 | 19 | 0.3 | 1 | 0.23 | 78.7 | 6.7962 | 1.3857 |
| 2016 | 3 | 29 | 14 | 4 | 19 | 0.3 | 1 | 0.35 | 71.1 | 6.7962 | 2.0192 |
| 2016 | 3 | 29 | 14 | 14 | 19 | 0.3 | 1 | 0.2 | 76.7 | 6.7962 | 1.168 |
| 2016 | 3 | 29 | 14 | 24 | 19 | 0.3 | 1 | 0.19 | 67.8 | 6.8155 | 1.0722 |
| 2016 | 3 | 29 | 14 | 34 | 19 | 0.3 | 1 | 0.18 | 86.9 | 6.7962 | 1.1086 |
| 2016 | 3 | 29 | 14 | 44 | 19 | 0.3 | 1 | 0.24 | 70.8 | 6.7962 | 1.3659 |
| 2016 | 3 | 29 | 14 | 54 | 19 | 0.3 | 1 | 0.22 | 72.9 | 6.7962 | 1.2867 |
| 2016 | 3 | 29 | 15 | 4 | 19 | 0.3 | 1 | 0.18 | 77.5 | 6.8155 | 1.0722 |
| 2016 | 3 | 29 | 15 | 14 | 19 | 0.3 | 1 | 0.3 | 75.4 | 6.8155 | 1.7473 |
| 2016 | 3 | 29 | 15 | 24 | 19 | 0.3 | 1 | 0.23 | 82.7 | 6.7962 | 1.3857 |
| 2016 | 3 | 29 | 15 | 34 | 19 | 0.3 | 1 | 0.23 | 72.8 | 6.8155 | 1.3502 |
| 2016 | 3 | 29 | 15 | 44 | 19 | 0.3 | 1 | 0.2 | 82.4 | 6.7962 | 1.1877 |
| 2016 | 3 | 29 | 15 | 54 | 19 | 0.3 | 1 | 0.27 | 69.4 | 6.7962 | 1.5242 |
| 2016 | 3 | 29 | 16 | 4 | 19 | 0.3 | 1 | 0.23 | 73.4 | 6.8155 | 1.3303 |
| 2016 | 3 | 29 | 16 | 14 | 19 | 0.3 | 1 | 0.22 | 73.2 | 6.8155 | 1.2509 |
| 2016 | 3 | 29 | 16 | 24 | 19 | 0.3 | 1 | 0.23 | 90 | 6.8155 | 1.3899 |
| 2016 | 3 | 29 | 16 | 34 | 19 | 0.3 | 1 | 0.22 | 52.3 | 6.8155 | 1.0524 |
| 2016 | 3 | 29 | 16 | 44 | 19 | 0.3 | 1 | 0.24 | 67 | 6.8155 | 1.3105 |
| 2016 | 3 | 29 | 16 | 54 | 19 | 0.3 | 1 | 0.26 | 74.1 | 6.7962 | 1.5242 |
| 2016 | 3 | 29 | 17 | 4 | 19 | 0.3 | 1 | 0.25 | 68.1 | 6.7962 | 1.4253 |
| 2016 | 3 | 29 | 17 | 14 | 19 | 0.3 | 1 | 0.22 | 68.5 | 6.7962 | 1.2075 |
| 2016 | 3 | 29 | 17 | 24 | 19 | 0.3 | 1 | 0.17 | 63.4 | 6.7962 | 0.9106 |
| 2016 | 3 | 29 | 17 | 34 | 19 | 0.3 | 1 | 0.28 | 55.6 | 6.7962 | 1.3857 |
| 2016 | 3 | 29 | 17 | 44 | 19 | 0.3 | 1 | 0.24 | 67 | 6.7962 | 1.3065 |
| 2016 | 3 | 29 | 17 | 54 | 19 | 0.3 | 1 | 0.34 | 65.2 | 6.7962 | 1.841 |

Blackrock Return (0208)

| Year | Month | Day | Hour | Minute | Second | CellBegin | CellEnd | Speed | Direction | Area | Flow |
|------|-------|-----|------|--------|--------|-----------|---------|-------|-----------|--------|--------|
| 2016 | 3 | 29 | 18 | 4 | 19 | 0.3 | 1 | 0.22 | 69.1 | 6.7962 | 1.2471 |
| 2016 | 3 | 29 | 18 | 14 | 19 | 0.3 | 1 | 0.29 | 56.7 | 6.7962 | 1.4451 |
| 2016 | 3 | 29 | 18 | 24 | 19 | 0.3 | 1 | 0.19 | 70.6 | 6.7962 | 1.069 |
| 2016 | 3 | 29 | 18 | 34 | 19 | 0.3 | 1 | 0.28 | 79.3 | 6.7962 | 1.6826 |
| 2016 | 3 | 29 | 18 | 44 | 19 | 0.3 | 1 | 0.22 | 87.5 | 6.7962 | 1.3461 |
| 2016 | 3 | 29 | 18 | 54 | 19 | 0.3 | 1 | 0.19 | 74.7 | 6.7962 | 1.0888 |
| 2016 | 3 | 29 | 19 | 4 | 19 | 0.3 | 1 | 0.16 | 87.7 | 6.7962 | 0.9898 |
| 2016 | 3 | 29 | 19 | 14 | 19 | 0.3 | 1 | 0.31 | 68.7 | 6.7962 | 1.7222 |
| 2016 | 3 | 29 | 19 | 24 | 19 | 0.3 | 1 | 0.2 | 71.3 | 6.7962 | 1.1679 |
| 2016 | 3 | 29 | 19 | 34 | 19 | 0.3 | 1 | 0.21 | 81.9 | 6.7962 | 1.2471 |
| 2016 | 3 | 29 | 19 | 44 | 19 | 0.3 | 1 | 0.18 | 94.2 | 6.7962 | 1.069 |
| 2016 | 3 | 29 | 19 | 54 | 19 | 0.3 | 1 | 0.25 | 94.5 | 6.7962 | 1.5045 |
| 2016 | 3 | 29 | 20 | 4 | 19 | 0.3 | 1 | 0.16 | 95.9 | 6.7962 | 0.9502 |
| 2016 | 3 | 29 | 20 | 14 | 19 | 0.3 | 1 | 0.23 | 90 | 6.7962 | 1.3659 |
| 2016 | 3 | 29 | 20 | 24 | 19 | 0.3 | 1 | 0.24 | 90.8 | 6.7962 | 1.4649 |
| 2016 | 3 | 29 | 20 | 34 | 19 | 0.3 | 1 | 0.19 | 94 | 6.7768 | 1.1249 |
| 2016 | 3 | 29 | 20 | 44 | 19 | 0.3 | 1 | 0.2 | 86.2 | 6.7768 | 1.1841 |
| 2016 | 3 | 29 | 20 | 54 | 19 | 0.3 | 1 | 0.18 | 106.1 | 6.7962 | 1.0294 |
| 2016 | 3 | 29 | 21 | 4 | 19 | 0.3 | 1 | 0.17 | 86.8 | 6.7962 | 1.0492 |
| 2016 | 3 | 29 | 21 | 14 | 19 | 0.3 | 1 | 0.22 | 96.7 | 6.7962 | 1.3461 |
| 2016 | 3 | 29 | 21 | 24 | 19 | 0.3 | 1 | 0.23 | 114 | 6.7962 | 1.2472 |
| 2016 | 3 | 29 | 21 | 34 | 19 | 0.3 | 1 | 0.25 | 107 | 6.7962 | 1.4253 |
| 2016 | 3 | 29 | 21 | 44 | 19 | 0.3 | 1 | 0.25 | 98.2 | 6.8155 | 1.5091 |
| 2016 | 3 | 29 | 21 | 54 | 19 | 0.3 | 1 | 0.16 | 128.3 | 6.7962 | 0.7523 |
| 2016 | 3 | 29 | 22 | 4 | 19 | 0.3 | 1 | 0.23 | 105.8 | 6.7962 | 1.3264 |
| 2016 | 3 | 29 | 22 | 14 | 19 | 0.3 | 1 | 0.2 | 105.8 | 6.7962 | 1.1878 |
| 2016 | 3 | 29 | 22 | 24 | 19 | 0.3 | 1 | 0.19 | 91 | 6.8155 | 1.1716 |
| 2016 | 3 | 29 | 22 | 34 | 19 | 0.3 | 1 | 0.2 | 71.9 | 6.8155 | 1.1517 |
| 2016 | 3 | 29 | 22 | 44 | 19 | 0.3 | 1 | 0.18 | 94.2 | 6.8155 | 1.0921 |
| 2016 | 3 | 29 | 22 | 54 | 19 | 0.3 | 1 | 0.17 | 84.5 | 6.8155 | 1.0326 |
| 2016 | 3 | 29 | 23 | 4 | 19 | 0.3 | 1 | 0.19 | 90 | 6.8155 | 1.1517 |
| 2016 | 3 | 29 | 23 | 14 | 19 | 0.3 | 1 | 0.16 | 104.3 | 6.8155 | 0.9333 |
| 2016 | 3 | 29 | 23 | 24 | 19 | 0.3 | 1 | 0.23 | 86.8 | 6.8349 | 1.4142 |
| 2016 | 3 | 29 | 23 | 34 | 19 | 0.3 | 1 | 0.25 | 90 | 6.8155 | 1.4893 |
| 2016 | 3 | 29 | 23 | 44 | 19 | 0.3 | 1 | 0.17 | 86.8 | 6.8155 | 1.0524 |
| 2016 | 3 | 29 | 23 | 54 | 19 | 0.3 | 1 | 0.16 | 90 | 6.8349 | 0.9959 |
| 2016 | 3 | 30 | 0 | 4 | 19 | 0.3 | 1 | 0.18 | 99.6 | 6.8349 | 1.0557 |
| 2016 | 3 | 30 | 0 | 14 | 19 | 0.3 | 1 | 0.22 | 90 | 6.8349 | 1.3345 |
| 2016 | 3 | 30 | 0 | 24 | 19 | 0.3 | 1 | 0.2 | 94.7 | 6.8349 | 1.215 |
| 2016 | 3 | 30 | 0 | 34 | 19 | 0.3 | 1 | 0.21 | 103.6 | 6.8349 | 1.2349 |
| 2016 | 3 | 30 | 0 | 44 | 19 | 0.3 | 1 | 0.23 | 97.3 | 6.8349 | 1.3943 |
| 2016 | 3 | 30 | 0 | 54 | 19 | 0.3 | 1 | 0.2 | 94.6 | 6.8542 | 1.2387 |
| 2016 | 3 | 30 | 1 | 4 | 19 | 0.3 | 1 | 0.17 | 117.1 | 6.8542 | 0.939 |
| 2016 | 3 | 30 | 1 | 14 | 19 | 0.3 | 1 | 0.11 | 90 | 6.8542 | 0.6593 |
| 2016 | 3 | 30 | 1 | 24 | 19 | 0.3 | 1 | 0.28 | 116.9 | 6.8542 | 1.5384 |
| 2016 | 3 | 30 | 1 | 34 | 19 | 0.3 | 1 | 0.19 | 80.2 | 6.8542 | 1.1588 |

Blackrock Return (0208)

| Year | Month | Day | Hour | Minute | Second | CellBegin | CellEnd | Speed | Direction | Area | Flow |
|------|-------|-----|------|--------|--------|-----------|---------|-------|-----------|--------|--------|
| 2016 | 3 | 30 | 1 | 44 | 19 | 0.3 | 1 | 0.2 | 87.2 | 6.8542 | 1.2187 |
| 2016 | 3 | 30 | 1 | 54 | 19 | 0.3 | 1 | 0.15 | 114.3 | 6.8542 | 0.8391 |
| 2016 | 3 | 30 | 2 | 4 | 19 | 0.3 | 1 | 0.17 | 92.2 | 6.8542 | 1.0389 |
| 2016 | 3 | 30 | 2 | 14 | 19 | 0.3 | 1 | 0.19 | 111.8 | 6.8542 | 1.0989 |
| 2016 | 3 | 30 | 2 | 24 | 19 | 0.3 | 1 | 0.19 | 95.8 | 6.8349 | 1.1752 |
| 2016 | 3 | 30 | 2 | 34 | 19 | 0.3 | 1 | 0.24 | 93.1 | 6.8542 | 1.4585 |
| 2016 | 3 | 30 | 2 | 44 | 19 | 0.3 | 1 | 0.19 | 99.1 | 6.8542 | 1.1188 |
| 2016 | 3 | 30 | 2 | 54 | 19 | 0.3 | 1 | 0.25 | 87.7 | 6.8542 | 1.4984 |
| 2016 | 3 | 30 | 3 | 4 | 19 | 0.3 | 1 | 0.27 | 113.1 | 6.8349 | 1.4939 |
| 2016 | 3 | 30 | 3 | 14 | 19 | 0.3 | 1 | 0.18 | 96.3 | 6.8542 | 1.0789 |
| 2016 | 3 | 30 | 3 | 24 | 19 | 0.3 | 1 | 0.2 | 108.4 | 6.8349 | 1.1354 |
| 2016 | 3 | 30 | 3 | 34 | 19 | 0.3 | 1 | 0.24 | 105.2 | 6.8349 | 1.3943 |
| 2016 | 3 | 30 | 3 | 44 | 19 | 0.3 | 1 | 0.16 | 103.4 | 6.8542 | 0.919 |
| 2016 | 3 | 30 | 3 | 54 | 19 | 0.3 | 1 | 0.18 | 116.6 | 6.8542 | 0.999 |
| 2016 | 3 | 30 | 4 | 4 | 19 | 0.3 | 1 | 0.17 | 118.5 | 6.8349 | 0.9163 |
| 2016 | 3 | 30 | 4 | 14 | 19 | 0.3 | 1 | 0.22 | 101 | 6.8349 | 1.3346 |
| 2016 | 3 | 30 | 4 | 24 | 19 | 0.3 | 1 | 0.23 | 93.3 | 6.8349 | 1.3943 |
| 2016 | 3 | 30 | 4 | 34 | 19 | 0.3 | 1 | 0.17 | 88.9 | 6.8542 | 1.0189 |
| 2016 | 3 | 30 | 4 | 44 | 19 | 0.3 | 1 | 0.19 | 89 | 6.8542 | 1.1388 |
| 2016 | 3 | 30 | 4 | 54 | 19 | 0.3 | 1 | 0.17 | 105.4 | 6.8349 | 1.0159 |
| 2016 | 3 | 30 | 5 | 4 | 19 | 0.3 | 1 | 0.17 | 90 | 6.8349 | 1.0159 |
| 2016 | 3 | 30 | 5 | 14 | 19 | 0.3 | 1 | 0.14 | 106.7 | 6.8349 | 0.7968 |
| 2016 | 3 | 30 | 5 | 24 | 19 | 0.3 | 1 | 0.15 | 104.9 | 6.8542 | 0.8991 |
| 2016 | 3 | 30 | 5 | 34 | 19 | 0.3 | 1 | 0.22 | 120 | 6.8349 | 1.1752 |
| 2016 | 3 | 30 | 5 | 44 | 19 | 0.3 | 1 | 0.2 | 96.5 | 6.8349 | 1.2151 |
| 2016 | 3 | 30 | 5 | 54 | 19 | 0.3 | 1 | 0.18 | 116.6 | 6.8349 | 0.996 |
| 2016 | 3 | 30 | 6 | 4 | 19 | 0.3 | 1 | 0.15 | 107.3 | 6.8349 | 0.8964 |
| 2016 | 3 | 30 | 6 | 14 | 19 | 0.3 | 1 | 0.21 | 97 | 6.8349 | 1.2947 |
| 2016 | 3 | 30 | 6 | 24 | 19 | 0.3 | 1 | 0.19 | 94.8 | 6.8349 | 1.1752 |
| 2016 | 3 | 30 | 6 | 34 | 19 | 0.3 | 1 | 0.21 | 82.6 | 6.8349 | 1.235 |
| 2016 | 3 | 30 | 6 | 44 | 19 | 0.3 | 1 | 0.18 | 113.3 | 6.8349 | 1.0159 |
| 2016 | 3 | 30 | 6 | 54 | 19 | 0.3 | 1 | 0.23 | 110.3 | 6.8349 | 1.2947 |
| 2016 | 3 | 30 | 7 | 4 | 19 | 0.3 | 1 | 0.14 | 121.9 | 6.8349 | 0.737 |
| 2016 | 3 | 30 | 7 | 14 | 19 | 0.3 | 1 | 0.15 | 97.4 | 6.8349 | 0.9163 |
| 2016 | 3 | 30 | 7 | 24 | 19 | 0.3 | 1 | 0.21 | 82.9 | 6.8349 | 1.2748 |
| 2016 | 3 | 30 | 7 | 34 | 19 | 0.3 | 1 | 0.2 | 101.1 | 6.8349 | 1.2151 |
| 2016 | 3 | 30 | 7 | 44 | 19 | 0.3 | 1 | 0.16 | 105.5 | 6.8349 | 0.9362 |
| 2016 | 3 | 30 | 7 | 54 | 19 | 0.3 | 1 | 0.18 | 110.8 | 6.8349 | 0.996 |
| 2016 | 3 | 30 | 8 | 4 | 19 | 0.3 | 1 | 0.16 | 125.7 | 6.8155 | 0.7745 |
| 2016 | 3 | 30 | 8 | 14 | 19 | 0.3 | 1 | 0.19 | 106.9 | 6.8155 | 1.1121 |
| 2016 | 3 | 30 | 8 | 24 | 19 | 0.3 | 1 | 0.11 | 102.3 | 6.8155 | 0.6355 |
| 2016 | 3 | 30 | 8 | 34 | 19 | 0.3 | 1 | 0.21 | 118.2 | 6.7962 | 1.1087 |
| 2016 | 3 | 30 | 8 | 44 | 19 | 0.3 | 1 | 0.15 | 99.9 | 6.8155 | 0.9135 |
| 2016 | 3 | 30 | 8 | 54 | 19 | 0.3 | 1 | 0.22 | 95.9 | 6.7962 | 1.3463 |
| 2016 | 3 | 30 | 9 | 4 | 19 | 0.3 | 1 | 0.29 | 103.9 | 6.8155 | 1.688 |
| 2016 | 3 | 30 | 9 | 14 | 19 | 0.3 | 1 | 0.17 | 117.6 | 6.7962 | 0.9107 |

Blackrock Return (0208)

| Year | Month | Day | Hour | Minute | Second | CellBegin | CellEnd | Speed | Direction | Area | Flow |
|------|-------|-----|------|--------|--------|-----------|---------|-------|-----------|--------|--------|
| 2016 | 3 | 30 | 9 | 24 | 19 | 0.3 | 1 | 0.2 | 96.7 | 6.8155 | 1.1915 |
| 2016 | 3 | 30 | 9 | 34 | 19 | 0.3 | 1 | 0.18 | 106.5 | 6.7962 | 1.0691 |
| 2016 | 3 | 30 | 9 | 44 | 19 | 0.3 | 1 | 0.24 | 101.6 | 6.7962 | 1.4453 |
| 2016 | 3 | 30 | 9 | 54 | 19 | 0.3 | 1 | 0.2 | 94.7 | 6.7962 | 1.2077 |
| 2016 | 3 | 30 | 10 | 4 | 19 | 0.3 | 1 | 0.21 | 79.2 | 6.7962 | 1.2473 |
| 2016 | 3 | 30 | 10 | 14 | 19 | 0.3 | 1 | 0.19 | 114 | 6.7962 | 1.0691 |
| 2016 | 3 | 30 | 10 | 24 | 19 | 0.3 | 1 | 0.13 | 85.8 | 6.7768 | 0.8092 |
| 2016 | 3 | 30 | 10 | 34 | 19 | 0.3 | 1 | 0.12 | 85.2 | 6.7768 | 0.7105 |
| 2016 | 3 | 30 | 10 | 44 | 19 | 0.3 | 1 | 0.19 | 105.3 | 6.7768 | 1.0856 |
| 2016 | 3 | 30 | 10 | 54 | 19 | 0.3 | 1 | 0.16 | 113.4 | 6.7768 | 0.8684 |
| 2016 | 3 | 30 | 11 | 4 | 19 | 0.3 | 1 | 0.18 | 111.4 | 6.7768 | 1.0066 |
| 2016 | 3 | 30 | 11 | 14 | 19 | 0.3 | 1 | 0.19 | 105.3 | 6.7768 | 1.0856 |
| 2016 | 3 | 30 | 11 | 24 | 19 | 0.3 | 1 | 0.19 | 99 | 6.7768 | 1.125 |
| 2016 | 3 | 30 | 11 | 34 | 19 | 0.3 | 1 | 0.26 | 100.2 | 6.7768 | 1.5395 |
| 2016 | 3 | 30 | 11 | 44 | 19 | 0.3 | 1 | 0.21 | 114.5 | 6.7768 | 1.125 |
| 2016 | 3 | 30 | 11 | 54 | 19 | 0.3 | 1 | 0.2 | 76.4 | 6.7768 | 1.1448 |
| 2016 | 3 | 30 | 12 | 4 | 19 | 0.3 | 1 | 0.18 | 108.4 | 6.7768 | 1.0066 |
| 2016 | 3 | 30 | 12 | 14 | 19 | 0.3 | 1 | 0.14 | 125.2 | 6.7768 | 0.6711 |
| 2016 | 3 | 30 | 12 | 24 | 19 | 0.3 | 1 | 0.16 | 105.8 | 6.7768 | 0.9079 |
| 2016 | 3 | 30 | 12 | 34 | 19 | 0.3 | 1 | 0.27 | 99.7 | 6.7768 | 1.6184 |
| 2016 | 3 | 30 | 12 | 44 | 19 | 0.3 | 1 | 0.16 | 112.9 | 6.7574 | 0.8854 |
| 2016 | 3 | 30 | 12 | 54 | 19 | 0.3 | 1 | 0.17 | 111.2 | 6.7768 | 0.9671 |
| 2016 | 3 | 30 | 13 | 4 | 19 | 0.3 | 1 | 0.19 | 89 | 6.7768 | 1.1645 |
| 2016 | 3 | 30 | 13 | 14 | 19 | 0.3 | 1 | 0.14 | 94 | 6.7768 | 0.8487 |
| 2016 | 3 | 30 | 13 | 24 | 19 | 0.3 | 1 | 0.18 | 74.9 | 6.7768 | 1.0263 |
| 2016 | 3 | 30 | 13 | 34 | 19 | 0.3 | 1 | 0.18 | 121.3 | 6.7768 | 0.9079 |
| 2016 | 3 | 30 | 13 | 44 | 19 | 0.3 | 1 | 0.19 | 114.8 | 6.7574 | 1.0232 |
| 2016 | 3 | 30 | 13 | 54 | 19 | 0.3 | 1 | 0.22 | 94.2 | 6.7574 | 1.338 |
| 2016 | 3 | 30 | 14 | 4 | 19 | 0.3 | 1 | 0.15 | 92.4 | 6.7768 | 0.9276 |
| 2016 | 3 | 30 | 14 | 14 | 19 | 0.3 | 1 | 0.19 | 91 | 6.7962 | 1.168 |
| 2016 | 3 | 30 | 14 | 24 | 19 | 0.3 | 1 | 0.17 | 85.6 | 6.7768 | 1.0263 |
| 2016 | 3 | 30 | 14 | 34 | 19 | 0.3 | 1 | 0.15 | 93.7 | 6.7768 | 0.9079 |
| 2016 | 3 | 30 | 14 | 44 | 19 | 0.3 | 1 | 0.26 | 91.4 | 6.7768 | 1.5789 |
| 2016 | 3 | 30 | 14 | 54 | 19 | 0.3 | 1 | 0.19 | 89 | 6.7768 | 1.1447 |
| 2016 | 3 | 30 | 15 | 4 | 19 | 0.3 | 1 | 0.18 | 92.1 | 6.7768 | 1.0855 |
| 2016 | 3 | 30 | 15 | 14 | 19 | 0.3 | 1 | 0.22 | 72.9 | 6.7768 | 1.2829 |
| 2016 | 3 | 30 | 15 | 24 | 19 | 0.3 | 1 | 0.22 | 66.5 | 6.7768 | 1.2237 |
| 2016 | 3 | 30 | 15 | 34 | 19 | 0.3 | 1 | 0.16 | 98.5 | 6.7962 | 0.9305 |
| 2016 | 3 | 30 | 15 | 44 | 19 | 0.3 | 1 | 0.18 | 74.2 | 6.7768 | 1.046 |
| 2016 | 3 | 30 | 15 | 54 | 19 | 0.3 | 1 | 0.16 | 90 | 6.7962 | 0.9701 |
| 2016 | 3 | 30 | 16 | 4 | 19 | 0.3 | 1 | 0.2 | 82.5 | 6.8155 | 1.2113 |
| 2016 | 3 | 30 | 16 | 14 | 19 | 0.3 | 1 | 0.13 | 90 | 6.7768 | 0.8092 |
| 2016 | 3 | 30 | 16 | 24 | 19 | 0.3 | 1 | 0.12 | 120.7 | 6.7768 | 0.6316 |
| 2016 | 3 | 30 | 16 | 34 | 19 | 0.3 | 1 | 0.14 | 97.9 | 6.7768 | 0.8487 |
| 2016 | 3 | 30 | 16 | 44 | 19 | 0.3 | 1 | 0.22 | 96.9 | 6.7768 | 1.3026 |
| 2016 | 3 | 30 | 16 | 54 | 19 | 0.3 | 1 | 0.16 | 90 | 6.7768 | 0.9474 |

Blackrock Return (0208)

| Year | Month | Day | Hour | Minute | Second | CellBegin | CellEnd | Speed | Direction | Area | Flow |
|------|-------|-----|------|--------|--------|-----------|---------|-------|-----------|--------|--------|
| 2016 | 3 | 30 | 17 | 4 | 19 | 0.3 | 1 | 0.18 | 98.4 | 6.7768 | 1.0658 |
| 2016 | 3 | 30 | 17 | 14 | 19 | 0.3 | 1 | 0.19 | 81.9 | 6.7574 | 1.1019 |
| 2016 | 3 | 30 | 17 | 24 | 19 | 0.3 | 1 | 0.21 | 63 | 6.7574 | 1.1215 |
| 2016 | 3 | 30 | 17 | 34 | 19 | 0.3 | 1 | 0.23 | 85.2 | 6.7574 | 1.397 |
| 2016 | 3 | 30 | 17 | 44 | 19 | 0.3 | 1 | 0.22 | 67.2 | 6.7574 | 1.2199 |
| 2016 | 3 | 30 | 17 | 54 | 19 | 0.3 | 1 | 0.25 | 75.6 | 6.7574 | 1.456 |
| 2016 | 3 | 30 | 18 | 4 | 19 | 0.3 | 1 | 0.21 | 67.4 | 6.7574 | 1.1806 |
| 2016 | 3 | 30 | 18 | 14 | 19 | 0.3 | 1 | 0.28 | 52.6 | 6.7574 | 1.338 |
| 2016 | 3 | 30 | 18 | 24 | 19 | 0.3 | 1 | 0.23 | 45 | 6.7574 | 0.9838 |
| 2016 | 3 | 30 | 18 | 34 | 19 | 0.3 | 1 | 0.33 | 47.8 | 6.7574 | 1.4757 |
| 2016 | 3 | 30 | 18 | 44 | 19 | 0.3 | 1 | 0.25 | 40.8 | 6.7574 | 0.9838 |
| 2016 | 3 | 30 | 18 | 54 | 19 | 0.3 | 1 | 0.27 | 54 | 6.7574 | 1.2986 |
| 2016 | 3 | 30 | 19 | 4 | 19 | 0.3 | 1 | 0.24 | 56.3 | 6.7768 | 1.1842 |
| 2016 | 3 | 30 | 19 | 14 | 19 | 0.3 | 1 | 0.17 | 70.5 | 6.7768 | 0.9474 |
| 2016 | 3 | 30 | 19 | 24 | 19 | 0.3 | 1 | 0.22 | 45.6 | 6.7574 | 0.9248 |
| 2016 | 3 | 30 | 19 | 34 | 19 | 0.3 | 1 | 0.18 | 69.9 | 6.7574 | 1.0232 |
| 2016 | 3 | 30 | 19 | 44 | 19 | 0.3 | 1 | 0.21 | 71.8 | 6.7574 | 1.2003 |
| 2016 | 3 | 30 | 19 | 54 | 19 | 0.3 | 1 | 0.2 | 74.2 | 6.7574 | 1.1806 |
| 2016 | 3 | 30 | 20 | 4 | 19 | 0.3 | 1 | 0.28 | 76.5 | 6.7574 | 1.6331 |
| 2016 | 3 | 30 | 20 | 14 | 19 | 0.3 | 1 | 0.18 | 77.7 | 6.7574 | 1.0822 |
| 2016 | 3 | 30 | 20 | 24 | 19 | 0.3 | 1 | 0.28 | 82.5 | 6.7574 | 1.6528 |
| 2016 | 3 | 30 | 20 | 34 | 19 | 0.3 | 1 | 0.22 | 68.8 | 6.7574 | 1.2199 |
| 2016 | 3 | 30 | 20 | 44 | 19 | 0.3 | 1 | 0.31 | 58 | 6.7574 | 1.5741 |
| 2016 | 3 | 30 | 20 | 54 | 19 | 0.3 | 1 | 0.22 | 64.9 | 6.7574 | 1.2199 |
| 2016 | 3 | 30 | 21 | 4 | 19 | 0.3 | 1 | 0.19 | 67.1 | 6.7574 | 1.0232 |
| 2016 | 3 | 30 | 21 | 14 | 19 | 0.3 | 1 | 0.27 | 90 | 6.7574 | 1.5938 |
| 2016 | 3 | 30 | 21 | 24 | 19 | 0.3 | 1 | 0.28 | 99.4 | 6.7768 | 1.6777 |
| 2016 | 3 | 30 | 21 | 34 | 19 | 0.3 | 1 | 0.22 | 79.5 | 6.7962 | 1.2868 |
| 2016 | 3 | 30 | 21 | 44 | 19 | 0.3 | 1 | 0.16 | 87.6 | 6.7768 | 0.9474 |
| 2016 | 3 | 30 | 21 | 54 | 19 | 0.3 | 1 | 0.15 | 101.3 | 6.7768 | 0.8882 |
| 2016 | 3 | 30 | 22 | 4 | 19 | 0.3 | 1 | 0.16 | 96.1 | 6.7768 | 0.9277 |
| 2016 | 3 | 30 | 22 | 14 | 19 | 0.3 | 1 | 0.26 | 73 | 6.7574 | 1.4758 |
| 2016 | 3 | 30 | 22 | 24 | 19 | 0.3 | 1 | 0.2 | 87.2 | 6.7768 | 1.204 |
| 2016 | 3 | 30 | 22 | 34 | 19 | 0.3 | 1 | 0.18 | 101.5 | 6.7768 | 1.0658 |
| 2016 | 3 | 30 | 22 | 44 | 19 | 0.3 | 1 | 0.21 | 90 | 6.7768 | 1.2829 |
| 2016 | 3 | 30 | 22 | 54 | 19 | 0.3 | 1 | 0.18 | 95.2 | 6.7962 | 1.0889 |
| 2016 | 3 | 30 | 23 | 4 | 19 | 0.3 | 1 | 0.23 | 97.5 | 6.7962 | 1.3463 |
| 2016 | 3 | 30 | 23 | 14 | 19 | 0.3 | 1 | 0.22 | 78.7 | 6.7962 | 1.2869 |
| 2016 | 3 | 30 | 23 | 24 | 19 | 0.3 | 1 | 0.16 | 108.4 | 6.7962 | 0.8909 |
| 2016 | 3 | 30 | 23 | 34 | 19 | 0.3 | 1 | 0.21 | 87.3 | 6.8155 | 1.2709 |
| 2016 | 3 | 30 | 23 | 44 | 19 | 0.3 | 1 | 0.25 | 94.5 | 6.8155 | 1.5291 |
| 2016 | 3 | 30 | 23 | 54 | 19 | 0.3 | 1 | 0.2 | 102 | 6.8155 | 1.2114 |
| 2016 | 3 | 31 | 0 | 4 | 19 | 0.3 | 1 | 0.14 | 100.8 | 6.8155 | 0.8341 |
| 2016 | 3 | 31 | 0 | 14 | 19 | 0.3 | 1 | 0.22 | 69.4 | 6.8155 | 1.271 |
| 2016 | 3 | 31 | 0 | 24 | 19 | 0.3 | 1 | 0.15 | 111.6 | 6.8155 | 0.8539 |
| 2016 | 3 | 31 | 0 | 34 | 19 | 0.3 | 1 | 0.11 | 73.1 | 6.8155 | 0.6553 |

Blackrock Return (0208)

| Year | Month | Day | Hour | Minute | Second | CellBegin | CellEnd | Speed | Direction | Area | Flow |
|------|-------|-----|------|--------|--------|-----------|---------|-------|-----------|--------|--------|
| 2016 | 3 | 31 | 0 | 44 | 19 | 0.3 | 1 | 0.14 | 101 | 6.8155 | 0.8142 |
| 2016 | 3 | 31 | 0 | 54 | 19 | 0.3 | 1 | 0.18 | 121.7 | 6.8349 | 0.9362 |
| 2016 | 3 | 31 | 1 | 4 | 19 | 0.3 | 1 | 0.16 | 96.1 | 6.8155 | 0.9334 |
| 2016 | 3 | 31 | 1 | 14 | 19 | 0.3 | 1 | 0.19 | 76.2 | 6.8349 | 1.1354 |
| 2016 | 3 | 31 | 1 | 24 | 19 | 0.3 | 1 | 0.22 | 102.8 | 6.8349 | 1.3147 |
| 2016 | 3 | 31 | 1 | 34 | 19 | 0.3 | 1 | 0.21 | 93.6 | 6.8349 | 1.2549 |
| 2016 | 3 | 31 | 1 | 44 | 19 | 0.3 | 1 | 0.21 | 100.8 | 6.8349 | 1.2549 |
| 2016 | 3 | 31 | 1 | 54 | 19 | 0.3 | 1 | 0.24 | 101.9 | 6.8349 | 1.4143 |
| 2016 | 3 | 31 | 2 | 4 | 19 | 0.3 | 1 | 0.23 | 110.3 | 6.8349 | 1.2948 |
| 2016 | 3 | 31 | 2 | 14 | 19 | 0.3 | 1 | 0.18 | 107.8 | 6.8349 | 1.0557 |
| 2016 | 3 | 31 | 2 | 24 | 19 | 0.3 | 1 | 0.19 | 92 | 6.8349 | 1.1553 |
| 2016 | 3 | 31 | 2 | 34 | 19 | 0.3 | 1 | 0.2 | 88.1 | 6.8349 | 1.2151 |
| 2016 | 3 | 31 | 2 | 44 | 19 | 0.3 | 1 | 0.18 | 85.8 | 6.8349 | 1.0956 |
| 2016 | 3 | 31 | 2 | 54 | 19 | 0.3 | 1 | 0.22 | 105.5 | 6.8349 | 1.2948 |
| 2016 | 3 | 31 | 3 | 4 | 19 | 0.3 | 1 | 0.19 | 100.1 | 6.8349 | 1.1155 |
| 2016 | 3 | 31 | 3 | 14 | 19 | 0.3 | 1 | 0.21 | 93.6 | 6.8349 | 1.2749 |
| 2016 | 3 | 31 | 3 | 24 | 19 | 0.3 | 1 | 0.25 | 106.3 | 6.8349 | 1.4342 |
| 2016 | 3 | 31 | 3 | 34 | 19 | 0.3 | 1 | 0.21 | 92.7 | 6.8349 | 1.2749 |
| 2016 | 3 | 31 | 3 | 44 | 19 | 0.3 | 1 | 0.13 | 97.3 | 6.8349 | 0.7769 |
| 2016 | 3 | 31 | 3 | 54 | 19 | 0.3 | 1 | 0.2 | 117.8 | 6.8155 | 1.0525 |
| 2016 | 3 | 31 | 4 | 4 | 19 | 0.3 | 1 | 0.18 | 99.3 | 6.8155 | 1.0923 |
| 2016 | 3 | 31 | 4 | 14 | 19 | 0.3 | 1 | 0.1 | 133.7 | 6.8155 | 0.4369 |
| 2016 | 3 | 31 | 4 | 24 | 19 | 0.3 | 1 | 0.16 | 103.2 | 6.8155 | 0.9334 |
| 2016 | 3 | 31 | 4 | 34 | 19 | 0.3 | 1 | 0.15 | 92.5 | 6.8349 | 0.8964 |
| 2016 | 3 | 31 | 4 | 44 | 19 | 0.3 | 1 | 0.17 | 128.7 | 6.8349 | 0.7968 |
| 2016 | 3 | 31 | 4 | 54 | 19 | 0.3 | 1 | 0.29 | 102.9 | 6.8349 | 1.733 |
| 2016 | 3 | 31 | 5 | 4 | 19 | 0.3 | 1 | 0.27 | 113.1 | 6.8349 | 1.494 |
| 2016 | 3 | 31 | 5 | 14 | 19 | 0.3 | 1 | 0.25 | 106.6 | 6.8349 | 1.4741 |
| 2016 | 3 | 31 | 5 | 24 | 19 | 0.3 | 1 | 0.23 | 92.5 | 6.8349 | 1.3944 |
| 2016 | 3 | 31 | 5 | 34 | 19 | 0.3 | 1 | 0.27 | 100.4 | 6.8155 | 1.6285 |
| 2016 | 3 | 31 | 5 | 44 | 19 | 0.3 | 1 | 0.17 | 110.6 | 6.8155 | 0.9533 |
| 2016 | 3 | 31 | 5 | 54 | 19 | 0.3 | 1 | 0.23 | 85.9 | 6.8349 | 1.3745 |
| 2016 | 3 | 31 | 6 | 4 | 19 | 0.3 | 1 | 0.17 | 100.2 | 6.8349 | 0.996 |
| 2016 | 3 | 31 | 6 | 14 | 19 | 0.3 | 1 | 0.19 | 113.1 | 6.8349 | 1.0757 |
| 2016 | 3 | 31 | 6 | 24 | 19 | 0.3 | 1 | 0.18 | 85.9 | 6.8155 | 1.1121 |
| 2016 | 3 | 31 | 6 | 34 | 19 | 0.3 | 1 | 0.14 | 91.3 | 6.8155 | 0.8738 |
| 2016 | 3 | 31 | 6 | 44 | 19 | 0.3 | 1 | 0.22 | 102.2 | 6.8155 | 1.2909 |
| 2016 | 3 | 31 | 6 | 54 | 19 | 0.3 | 1 | 0.19 | 136.4 | 6.8155 | 0.8142 |
| 2016 | 3 | 31 | 7 | 4 | 19 | 0.3 | 1 | 0.18 | 95.3 | 6.8155 | 1.0724 |
| 2016 | 3 | 31 | 7 | 14 | 19 | 0.3 | 1 | 0.17 | 93.3 | 6.8155 | 1.0327 |
| 2016 | 3 | 31 | 7 | 24 | 19 | 0.3 | 1 | 0.19 | 82.9 | 6.7962 | 1.1088 |
| 2016 | 3 | 31 | 7 | 34 | 19 | 0.3 | 1 | 0.24 | 76.7 | 6.8155 | 1.4299 |
| 2016 | 3 | 31 | 7 | 44 | 19 | 0.3 | 1 | 0.17 | 102.4 | 6.7962 | 0.99 |
| 2016 | 3 | 31 | 7 | 54 | 19 | 0.3 | 1 | 0.18 | 113.3 | 6.8155 | 1.0128 |
| 2016 | 3 | 31 | 8 | 4 | 19 | 0.3 | 1 | 0.19 | 90 | 6.7962 | 1.1682 |
| 2016 | 3 | 31 | 8 | 14 | 19 | 0.3 | 1 | 0.17 | 105.6 | 6.8155 | 0.993 |

Blackrock Return (0208)

| Year | Month | Day | Hour | Minute | Second | CellBegin | CellEnd | Speed | Direction | Area | Flow |
|------|-------|-----|------|--------|--------|-----------|---------|-------|-----------|--------|--------|
| 2016 | 3 | 31 | 8 | 24 | 19 | 0.3 | 1 | 0.18 | 104.5 | 6.8155 | 1.0724 |
| 2016 | 3 | 31 | 8 | 34 | 19 | 0.3 | 1 | 0.2 | 106.3 | 6.8155 | 1.1518 |
| 2016 | 3 | 31 | 8 | 44 | 19 | 0.3 | 1 | 0.24 | 96.3 | 6.8155 | 1.4299 |
| 2016 | 3 | 31 | 8 | 54 | 19 | 0.3 | 1 | 0.26 | 85.7 | 6.8155 | 1.5887 |
| 2016 | 3 | 31 | 9 | 4 | 19 | 0.3 | 1 | 0.21 | 82.8 | 6.7962 | 1.2473 |
| 2016 | 3 | 31 | 9 | 14 | 19 | 0.3 | 1 | 0.21 | 69.9 | 6.7962 | 1.1879 |
| 2016 | 3 | 31 | 9 | 24 | 19 | 0.3 | 1 | 0.27 | 67.4 | 6.7962 | 1.5245 |
| 2016 | 3 | 31 | 9 | 34 | 19 | 0.3 | 1 | 0.16 | 85.3 | 6.7962 | 0.9701 |
| 2016 | 3 | 31 | 9 | 44 | 19 | 0.3 | 1 | 0.13 | 74.2 | 6.7768 | 0.7698 |
| 2016 | 3 | 31 | 9 | 54 | 19 | 0.3 | 1 | 0.21 | 73.3 | 6.7574 | 1.1807 |
| 2016 | 3 | 31 | 10 | 4 | 19 | 0.3 | 1 | 0.25 | 58 | 6.7574 | 1.2594 |
| 2016 | 3 | 31 | 10 | 14 | 19 | 0.3 | 1 | 0.25 | 90.7 | 6.7574 | 1.5152 |
| 2016 | 3 | 31 | 10 | 24 | 19 | 0.3 | 1 | 0.23 | 79.2 | 6.7381 | 1.334 |
| 2016 | 3 | 31 | 10 | 34 | 19 | 0.3 | 1 | 0.21 | 66.2 | 6.7574 | 1.161 |
| 2016 | 3 | 31 | 10 | 44 | 19 | 0.3 | 1 | 0.2 | 62.2 | 6.7381 | 1.0789 |
| 2016 | 3 | 31 | 10 | 54 | 19 | 0.3 | 1 | 0.22 | 77.8 | 6.7574 | 1.279 |
| 2016 | 3 | 31 | 11 | 4 | 19 | 0.3 | 1 | 0.27 | 73.6 | 6.7574 | 1.5348 |
| 2016 | 3 | 31 | 11 | 14 | 19 | 0.3 | 1 | 0.15 | 80.1 | 6.7574 | 0.9051 |
| 2016 | 3 | 31 | 11 | 24 | 19 | 0.3 | 1 | 0.31 | 63.7 | 6.7574 | 1.6725 |
| 2016 | 3 | 31 | 11 | 34 | 19 | 0.3 | 1 | 0.23 | 72.3 | 6.7381 | 1.2947 |
| 2016 | 3 | 31 | 11 | 44 | 19 | 0.3 | 1 | 0.24 | 63.8 | 6.7574 | 1.279 |
| 2016 | 3 | 31 | 11 | 54 | 19 | 0.3 | 1 | 0.28 | 69.7 | 6.7574 | 1.5938 |
| 2016 | 3 | 31 | 12 | 4 | 19 | 0.3 | 1 | 0.23 | 70.5 | 6.7574 | 1.279 |
| 2016 | 3 | 31 | 12 | 14 | 19 | 0.3 | 1 | 0.22 | 68 | 6.7574 | 1.2199 |
| 2016 | 3 | 31 | 12 | 24 | 19 | 0.3 | 1 | 0.16 | 87.7 | 6.7574 | 0.9838 |
| 2016 | 3 | 31 | 12 | 34 | 19 | 0.3 | 1 | 0.23 | 72.6 | 6.7574 | 1.3183 |
| 2016 | 3 | 31 | 12 | 44 | 19 | 0.3 | 1 | 0.16 | 79.4 | 6.7574 | 0.9444 |
| 2016 | 3 | 31 | 12 | 54 | 19 | 0.3 | 1 | 0.27 | 67.8 | 6.7574 | 1.4954 |
| 2016 | 3 | 31 | 13 | 4 | 19 | 0.3 | 1 | 0.24 | 70.8 | 6.7768 | 1.3618 |
| 2016 | 3 | 31 | 13 | 14 | 19 | 0.3 | 1 | 0.28 | 71.8 | 6.7574 | 1.6134 |
| 2016 | 3 | 31 | 13 | 24 | 19 | 0.3 | 1 | 0.26 | 52.1 | 6.7574 | 1.2396 |
| 2016 | 3 | 31 | 13 | 34 | 19 | 0.3 | 1 | 0.25 | 64.1 | 6.7574 | 1.3379 |
| 2016 | 3 | 31 | 13 | 44 | 19 | 0.3 | 1 | 0.36 | 67.2 | 6.7574 | 1.9675 |
| 2016 | 3 | 31 | 13 | 54 | 19 | 0.3 | 1 | 0.29 | 46.4 | 6.7574 | 1.2395 |
| 2016 | 3 | 31 | 14 | 4 | 19 | 0.3 | 1 | 0.23 | 56.5 | 6.7574 | 1.1608 |
| 2016 | 3 | 31 | 14 | 14 | 19 | 0.3 | 1 | 0.28 | 64.7 | 6.7574 | 1.4953 |
| 2016 | 3 | 31 | 14 | 24 | 19 | 0.3 | 1 | 0.28 | 67.9 | 6.7574 | 1.5543 |
| 2016 | 3 | 31 | 14 | 34 | 19 | 0.3 | 1 | 0.26 | 48.1 | 6.7574 | 1.1608 |
| 2016 | 3 | 31 | 14 | 44 | 19 | 0.3 | 1 | 0.23 | 72.3 | 6.7574 | 1.2985 |
| 2016 | 3 | 31 | 14 | 54 | 19 | 0.3 | 1 | 0.29 | 56.8 | 6.7574 | 1.4756 |
| 2016 | 3 | 31 | 15 | 4 | 19 | 0.3 | 1 | 0.27 | 58.1 | 6.7768 | 1.3617 |
| 2016 | 3 | 31 | 15 | 14 | 19 | 0.3 | 1 | 0.27 | 48.9 | 6.7768 | 1.2236 |
| 2016 | 3 | 31 | 15 | 24 | 19 | 0.3 | 1 | 0.33 | 62.9 | 6.7768 | 1.7762 |
| 2016 | 3 | 31 | 15 | 34 | 19 | 0.3 | 1 | 0.23 | 67.1 | 6.7768 | 1.263 |
| 2016 | 3 | 31 | 15 | 44 | 19 | 0.3 | 1 | 0.26 | 52.6 | 6.7768 | 1.263 |
| 2016 | 3 | 31 | 15 | 54 | 19 | 0.3 | 1 | 0.28 | 61.7 | 6.7768 | 1.4999 |

Blackrock Return (0208)

| Year | Month | Day | Hour | Minute | Second | CellBegin | CellEnd | Speed | Direction | Area | Flow |
|------|-------|-----|------|--------|--------|-----------|---------|-------|-----------|--------|--------|
| 2016 | 3 | 31 | 16 | 4 | 19 | 0.3 | 1 | 0.22 | 72.1 | 6.7768 | 1.2828 |
| 2016 | 3 | 31 | 16 | 14 | 19 | 0.3 | 1 | 0.27 | 52.9 | 6.7768 | 1.3025 |
| 2016 | 3 | 31 | 16 | 24 | 19 | 0.3 | 1 | 0.33 | 49.8 | 6.7768 | 1.5196 |
| 2016 | 3 | 31 | 16 | 34 | 19 | 0.3 | 1 | 0.25 | 55.5 | 6.7768 | 1.263 |
| 2016 | 3 | 31 | 16 | 44 | 19 | 0.3 | 1 | 0.23 | 82.7 | 6.7768 | 1.3814 |
| 2016 | 3 | 31 | 16 | 54 | 19 | 0.3 | 1 | 0.29 | 56.8 | 6.7768 | 1.4801 |
| 2016 | 3 | 31 | 17 | 4 | 19 | 0.3 | 1 | 0.18 | 52.5 | 6.7768 | 0.8486 |
| 2016 | 3 | 31 | 17 | 14 | 19 | 0.3 | 1 | 0.31 | 60 | 6.7768 | 1.638 |
| 2016 | 3 | 31 | 17 | 24 | 19 | 0.3 | 1 | 0.25 | 50.3 | 6.7768 | 1.1643 |
| 2016 | 3 | 31 | 17 | 34 | 19 | 0.3 | 1 | 0.31 | 55.8 | 6.7768 | 1.5393 |
| 2016 | 3 | 31 | 17 | 44 | 19 | 0.3 | 1 | 0.3 | 56 | 6.7768 | 1.5196 |
| 2016 | 3 | 31 | 17 | 54 | 19 | 0.3 | 1 | 0.26 | 49.6 | 6.7768 | 1.1841 |
| 2016 | 3 | 31 | 18 | 4 | 19 | 0.3 | 1 | 0.32 | 53.4 | 6.7768 | 1.5393 |
| 2016 | 3 | 31 | 18 | 14 | 19 | 0.3 | 1 | 0.35 | 63.4 | 6.7768 | 1.8945 |
| 2016 | 3 | 31 | 18 | 24 | 19 | 0.3 | 1 | 0.22 | 53 | 6.7768 | 1.0459 |
| 2016 | 3 | 31 | 18 | 34 | 19 | 0.3 | 1 | 0.24 | 61.3 | 6.7768 | 1.263 |
| 2016 | 3 | 31 | 18 | 44 | 19 | 0.3 | 1 | 0.25 | 78.8 | 6.7768 | 1.4998 |
| 2016 | 3 | 31 | 18 | 54 | 19 | 0.3 | 1 | 0.29 | 68.4 | 6.7768 | 1.5985 |
| 2016 | 3 | 31 | 19 | 4 | 19 | 0.3 | 1 | 0.23 | 86.7 | 6.7768 | 1.3814 |
| 2016 | 3 | 31 | 19 | 14 | 19 | 0.3 | 1 | 0.18 | 56.9 | 6.7768 | 0.9078 |
| 2016 | 3 | 31 | 19 | 24 | 19 | 0.3 | 1 | 0.18 | 69.2 | 6.7768 | 0.9867 |
| 2016 | 3 | 31 | 19 | 34 | 19 | 0.3 | 1 | 0.14 | 90 | 6.7768 | 0.8289 |
| 2016 | 3 | 31 | 19 | 44 | 19 | 0.3 | 1 | 0.25 | 93.8 | 6.7962 | 1.4847 |
| 2016 | 3 | 31 | 19 | 54 | 19 | 0.3 | 1 | 0.2 | 84.4 | 6.7962 | 1.2075 |
| 2016 | 3 | 31 | 20 | 4 | 19 | 0.3 | 1 | 0.19 | 122 | 6.7962 | 0.9502 |
| 2016 | 3 | 31 | 20 | 14 | 19 | 0.3 | 1 | 0.23 | 87.6 | 6.7962 | 1.4055 |
| 2016 | 3 | 31 | 20 | 24 | 19 | 0.3 | 1 | 0.14 | 74.1 | 6.7962 | 0.8314 |
| 2016 | 3 | 31 | 20 | 34 | 19 | 0.3 | 1 | 0.24 | 79 | 6.7962 | 1.4253 |
| 2016 | 3 | 31 | 20 | 44 | 19 | 0.3 | 1 | 0.24 | 78.2 | 6.7962 | 1.4253 |
| 2016 | 3 | 31 | 20 | 54 | 19 | 0.3 | 1 | 0.2 | 86.3 | 6.7962 | 1.2273 |
| 2016 | 3 | 31 | 21 | 4 | 19 | 0.3 | 1 | 0.2 | 79.8 | 6.7962 | 1.2075 |
| 2016 | 3 | 31 | 21 | 14 | 19 | 0.3 | 1 | 0.2 | 90 | 6.7962 | 1.1878 |
| 2016 | 3 | 31 | 21 | 24 | 19 | 0.3 | 1 | 0.24 | 86.8 | 6.7768 | 1.421 |
| 2016 | 3 | 31 | 21 | 34 | 19 | 0.3 | 1 | 0.17 | 79.1 | 6.7962 | 1.0294 |
| 2016 | 3 | 31 | 21 | 44 | 19 | 0.3 | 1 | 0.23 | 95 | 6.7962 | 1.3659 |
| 2016 | 3 | 31 | 21 | 54 | 19 | 0.3 | 1 | 0.2 | 114.9 | 6.7962 | 1.1086 |
| 2016 | 3 | 31 | 22 | 4 | 19 | 0.3 | 1 | 0.26 | 84.9 | 6.7962 | 1.5441 |
| 2016 | 3 | 31 | 22 | 14 | 19 | 0.3 | 1 | 0.28 | 90 | 6.7962 | 1.6629 |
| 2016 | 3 | 31 | 22 | 24 | 19 | 0.3 | 1 | 0.27 | 99.7 | 6.7962 | 1.6233 |
| 2016 | 3 | 31 | 22 | 34 | 19 | 0.3 | 1 | 0.17 | 111.2 | 6.7962 | 0.97 |
| 2016 | 3 | 31 | 22 | 44 | 19 | 0.3 | 1 | 0.28 | 90.7 | 6.7962 | 1.6629 |
| 2016 | 3 | 31 | 22 | 54 | 19 | 0.3 | 1 | 0.22 | 94.2 | 6.7962 | 1.3462 |
| 2016 | 3 | 31 | 23 | 4 | 19 | 0.3 | 1 | 0.21 | 83.9 | 6.7962 | 1.2868 |
| 2016 | 3 | 31 | 23 | 14 | 19 | 0.3 | 1 | 0.28 | 77.9 | 6.7962 | 1.6629 |
| 2016 | 3 | 31 | 23 | 24 | 19 | 0.3 | 1 | 0.17 | 85.6 | 6.7768 | 1.0263 |
| 2016 | 3 | 31 | 23 | 34 | 19 | 0.3 | 1 | 0.17 | 94.4 | 6.7768 | 1.0263 |

Blackrock Return (0208)

| Year | Month | Day | Hour | Minute | Second | CellBegin | CellEnd | Speed | Direction | Area | Flow |
|------|-------|-----|------|--------|--------|-----------|---------|-------|-----------|--------|--------|
| 2016 | 3 | 31 | 23 | 44 | 19 | 0.3 | 1 | 0.18 | 86.9 | 6.7768 | 1.1052 |
| 2016 | 3 | 31 | 23 | 54 | 19 | 0.3 | 1 | 0.28 | 63.7 | 6.7768 | 1.5197 |

Goose Lake Return
Station 0367

| Date | Flow (cfs) |
|-----------|------------|
| 3/1/2016 | 0.794 |
| 3/2/2016 | 0.776 |
| 3/3/2016 | 0.825 |
| 3/4/2016 | 0.867 |
| 3/5/2016 | 0.89 |
| 3/6/2016 | 0.916 |
| 3/7/2016 | 0.933 |
| 3/8/2016 | 0.992 |
| 3/9/2016 | 0.99 |
| 3/10/2016 | 0.983 |
| 3/11/2016 | 0.951 |
| 3/12/2016 | 0.912 |
| 3/13/2016 | 0.851 |
| 3/14/2016 | 0.813 |
| 3/15/2016 | 0.858 |
| 3/16/2016 | 0.886 |
| 3/17/2016 | 0.82 |
| 3/18/2016 | 0.716 |
| 3/19/2016 | 0.661 |
| 3/20/2016 | 0.819 |
| 3/21/2016 | 0.918 |
| 3/22/2016 | 0.924 |
| 3/23/2016 | 0.933 |
| 3/24/2016 | 0.955 |
| 3/25/2016 | 0.977 |
| 3/26/2016 | 1.046 |
| 3/27/2016 | 1.14 |
| 3/28/2016 | 1.179 |
| 3/29/2016 | 1.129 |
| 3/30/2016 | 1.028 |
| 3/31/2016 | 0.907 |

Goose Lake Return Gage

| DATE | TIME | GAGE |
|----------|-------------|------|
| 3/1/2016 | 12:00:00 AM | 0.37 |
| 3/1/2016 | 12:15:00 AM | 0.37 |
| 3/1/2016 | 12:30:00 AM | 0.37 |
| 3/1/2016 | 12:45:00 AM | 0.37 |
| 3/1/2016 | 1:00:00 AM | 0.37 |
| 3/1/2016 | 1:15:00 AM | 0.37 |
| 3/1/2016 | 1:30:00 AM | 0.37 |
| 3/1/2016 | 1:45:00 AM | 0.37 |
| 3/1/2016 | 2:00:00 AM | 0.37 |
| 3/1/2016 | 2:15:00 AM | 0.37 |
| 3/1/2016 | 2:30:00 AM | 0.37 |
| 3/1/2016 | 2:45:00 AM | 0.37 |
| 3/1/2016 | 3:00:00 AM | 0.37 |
| 3/1/2016 | 3:15:00 AM | 0.37 |
| 3/1/2016 | 3:30:00 AM | 0.37 |
| 3/1/2016 | 3:45:00 AM | 0.37 |
| 3/1/2016 | 4:00:00 AM | 0.37 |
| 3/1/2016 | 4:15:00 AM | 0.37 |
| 3/1/2016 | 4:30:00 AM | 0.37 |
| 3/1/2016 | 4:45:00 AM | 0.37 |
| 3/1/2016 | 5:00:00 AM | 0.37 |
| 3/1/2016 | 5:15:00 AM | 0.37 |
| 3/1/2016 | 5:30:00 AM | 0.36 |
| 3/1/2016 | 5:45:00 AM | 0.36 |
| 3/1/2016 | 6:00:00 AM | 0.36 |
| 3/1/2016 | 6:15:00 AM | 0.36 |
| 3/1/2016 | 6:30:00 AM | 0.36 |
| 3/1/2016 | 6:45:00 AM | 0.36 |
| 3/1/2016 | 7:00:00 AM | 0.36 |
| 3/1/2016 | 7:15:00 AM | 0.36 |
| 3/1/2016 | 7:30:00 AM | 0.36 |
| 3/1/2016 | 7:45:00 AM | 0.36 |
| 3/1/2016 | 8:00:00 AM | 0.36 |
| 3/1/2016 | 8:15:00 AM | 0.36 |
| 3/1/2016 | 8:30:00 AM | 0.36 |
| 3/1/2016 | 8:45:00 AM | 0.36 |
| 3/1/2016 | 9:00:00 AM | 0.36 |
| 3/1/2016 | 9:15:00 AM | 0.36 |
| 3/1/2016 | 9:30:00 AM | 0.36 |
| 3/1/2016 | 9:45:00 AM | 0.37 |
| 3/1/2016 | 10:00:00 AM | 0.36 |
| 3/1/2016 | 10:15:00 AM | 0.36 |
| 3/1/2016 | 10:30:00 AM | 0.36 |
| 3/1/2016 | 10:45:00 AM | 0.36 |
| 3/1/2016 | 11:00:00 AM | 0.35 |
| 3/1/2016 | 11:15:00 AM | 0.35 |

Goose Lake Return Gage

| DATE | TIME | GAGE |
|----------|-------------|------|
| 3/1/2016 | 11:30:00 AM | 0.35 |
| 3/1/2016 | 11:45:00 AM | 0.35 |
| 3/1/2016 | 12:00:00 PM | 0.35 |
| 3/1/2016 | 12:15:00 PM | 0.35 |
| 3/1/2016 | 12:30:00 PM | 0.35 |
| 3/1/2016 | 12:45:00 PM | 0.34 |
| 3/1/2016 | 1:00:00 PM | 0.34 |
| 3/1/2016 | 1:15:00 PM | 0.34 |
| 3/1/2016 | 1:30:00 PM | 0.34 |
| 3/1/2016 | 1:45:00 PM | 0.34 |
| 3/1/2016 | 2:00:00 PM | 0.35 |
| 3/1/2016 | 2:15:00 PM | 0.35 |
| 3/1/2016 | 2:30:00 PM | 0.35 |
| 3/1/2016 | 2:45:00 PM | 0.35 |
| 3/1/2016 | 3:00:00 PM | 0.35 |
| 3/1/2016 | 3:15:00 PM | 0.35 |
| 3/1/2016 | 3:30:00 PM | 0.34 |
| 3/1/2016 | 3:45:00 PM | 0.34 |
| 3/1/2016 | 4:00:00 PM | 0.34 |
| 3/1/2016 | 4:15:00 PM | 0.34 |
| 3/1/2016 | 4:30:00 PM | 0.34 |
| 3/1/2016 | 4:45:00 PM | 0.33 |
| 3/1/2016 | 5:00:00 PM | 0.34 |
| 3/1/2016 | 5:15:00 PM | 0.34 |
| 3/1/2016 | 5:30:00 PM | 0.34 |
| 3/1/2016 | 5:45:00 PM | 0.34 |
| 3/1/2016 | 6:00:00 PM | 0.35 |
| 3/1/2016 | 6:15:00 PM | 0.35 |
| 3/1/2016 | 6:30:00 PM | 0.35 |
| 3/1/2016 | 6:45:00 PM | 0.35 |
| 3/1/2016 | 7:00:00 PM | 0.35 |
| 3/1/2016 | 7:15:00 PM | 0.35 |
| 3/1/2016 | 7:30:00 PM | 0.35 |
| 3/1/2016 | 7:45:00 PM | 0.35 |
| 3/1/2016 | 8:00:00 PM | 0.35 |
| 3/1/2016 | 8:15:00 PM | 0.35 |
| 3/1/2016 | 8:30:00 PM | 0.35 |
| 3/1/2016 | 8:45:00 PM | 0.35 |
| 3/1/2016 | 9:00:00 PM | 0.35 |
| 3/1/2016 | 9:15:00 PM | 0.35 |
| 3/1/2016 | 9:30:00 PM | 0.35 |
| 3/1/2016 | 9:45:00 PM | 0.35 |
| 3/1/2016 | 10:00:00 PM | 0.35 |
| 3/1/2016 | 10:15:00 PM | 0.35 |
| 3/1/2016 | 10:30:00 PM | 0.35 |
| 3/1/2016 | 10:45:00 PM | 0.35 |

Goose Lake Return Gage

| DATE | TIME | GAGE |
|----------|-------------|------|
| 3/1/2016 | 11:00:00 PM | 0.35 |
| 3/1/2016 | 11:15:00 PM | 0.35 |
| 3/1/2016 | 11:30:00 PM | 0.35 |
| 3/1/2016 | 11:45:00 PM | 0.35 |
| 3/2/2016 | 12:00:00 AM | 0.35 |
| 3/2/2016 | 12:15:00 AM | 0.35 |
| 3/2/2016 | 12:30:00 AM | 0.35 |
| 3/2/2016 | 12:45:00 AM | 0.35 |
| 3/2/2016 | 1:00:00 AM | 0.35 |
| 3/2/2016 | 1:15:00 AM | 0.35 |
| 3/2/2016 | 1:30:00 AM | 0.35 |
| 3/2/2016 | 1:45:00 AM | 0.35 |
| 3/2/2016 | 2:00:00 AM | 0.35 |
| 3/2/2016 | 2:15:00 AM | 0.35 |
| 3/2/2016 | 2:30:00 AM | 0.35 |
| 3/2/2016 | 2:45:00 AM | 0.35 |
| 3/2/2016 | 3:00:00 AM | 0.35 |
| 3/2/2016 | 3:15:00 AM | 0.35 |
| 3/2/2016 | 3:30:00 AM | 0.35 |
| 3/2/2016 | 3:45:00 AM | 0.35 |
| 3/2/2016 | 4:00:00 AM | 0.35 |
| 3/2/2016 | 4:15:00 AM | 0.35 |
| 3/2/2016 | 4:30:00 AM | 0.35 |
| 3/2/2016 | 4:45:00 AM | 0.35 |
| 3/2/2016 | 5:00:00 AM | 0.35 |
| 3/2/2016 | 5:15:00 AM | 0.35 |
| 3/2/2016 | 5:30:00 AM | 0.35 |
| 3/2/2016 | 5:45:00 AM | 0.35 |
| 3/2/2016 | 6:00:00 AM | 0.35 |
| 3/2/2016 | 6:15:00 AM | 0.35 |
| 3/2/2016 | 6:30:00 AM | 0.35 |
| 3/2/2016 | 6:45:00 AM | 0.35 |
| 3/2/2016 | 7:00:00 AM | 0.35 |
| 3/2/2016 | 7:15:00 AM | 0.35 |
| 3/2/2016 | 7:30:00 AM | 0.35 |
| 3/2/2016 | 7:45:00 AM | 0.35 |
| 3/2/2016 | 8:00:00 AM | 0.35 |
| 3/2/2016 | 8:15:00 AM | 0.35 |
| 3/2/2016 | 8:30:00 AM | 0.35 |
| 3/2/2016 | 8:45:00 AM | 0.35 |
| 3/2/2016 | 9:00:00 AM | 0.35 |
| 3/2/2016 | 9:15:00 AM | 0.35 |
| 3/2/2016 | 9:30:00 AM | 0.35 |
| 3/2/2016 | 9:45:00 AM | 0.35 |
| 3/2/2016 | 10:00:00 AM | 0.35 |
| 3/2/2016 | 10:15:00 AM | 0.35 |

Goose Lake Return Gage

| DATE | TIME | GAGE |
|----------|-------------|------|
| 3/2/2016 | 10:30:00 AM | 0.35 |
| 3/2/2016 | 10:45:00 AM | 0.35 |
| 3/2/2016 | 11:00:00 AM | 0.35 |
| 3/2/2016 | 11:15:00 AM | 0.35 |
| 3/2/2016 | 11:30:00 AM | 0.35 |
| 3/2/2016 | 11:45:00 AM | 0.35 |
| 3/2/2016 | 12:00:00 PM | 0.35 |
| 3/2/2016 | 12:15:00 PM | 0.35 |
| 3/2/2016 | 12:30:00 PM | 0.35 |
| 3/2/2016 | 12:45:00 PM | 0.35 |
| 3/2/2016 | 1:00:00 PM | 0.34 |
| 3/2/2016 | 1:15:00 PM | 0.35 |
| 3/2/2016 | 1:30:00 PM | 0.35 |
| 3/2/2016 | 1:45:00 PM | 0.35 |
| 3/2/2016 | 2:00:00 PM | 0.35 |
| 3/2/2016 | 2:15:00 PM | 0.35 |
| 3/2/2016 | 2:30:00 PM | 0.35 |
| 3/2/2016 | 2:45:00 PM | 0.35 |
| 3/2/2016 | 3:00:00 PM | 0.35 |
| 3/2/2016 | 3:15:00 PM | 0.35 |
| 3/2/2016 | 3:30:00 PM | 0.35 |
| 3/2/2016 | 3:45:00 PM | 0.35 |
| 3/2/2016 | 4:00:00 PM | 0.35 |
| 3/2/2016 | 4:15:00 PM | 0.35 |
| 3/2/2016 | 4:30:00 PM | 0.35 |
| 3/2/2016 | 4:45:00 PM | 0.35 |
| 3/2/2016 | 5:00:00 PM | 0.35 |
| 3/2/2016 | 5:15:00 PM | 0.35 |
| 3/2/2016 | 5:30:00 PM | 0.35 |
| 3/2/2016 | 5:45:00 PM | 0.35 |
| 3/2/2016 | 6:00:00 PM | 0.35 |
| 3/2/2016 | 6:15:00 PM | 0.35 |
| 3/2/2016 | 6:30:00 PM | 0.35 |
| 3/2/2016 | 6:45:00 PM | 0.35 |
| 3/2/2016 | 7:00:00 PM | 0.35 |
| 3/2/2016 | 7:15:00 PM | 0.35 |
| 3/2/2016 | 7:30:00 PM | 0.35 |
| 3/2/2016 | 7:45:00 PM | 0.35 |
| 3/2/2016 | 8:00:00 PM | 0.35 |
| 3/2/2016 | 8:15:00 PM | 0.35 |
| 3/2/2016 | 8:30:00 PM | 0.35 |
| 3/2/2016 | 8:45:00 PM | 0.35 |
| 3/2/2016 | 9:00:00 PM | 0.35 |
| 3/2/2016 | 9:15:00 PM | 0.35 |
| 3/2/2016 | 9:30:00 PM | 0.35 |
| 3/2/2016 | 9:45:00 PM | 0.35 |

Goose Lake Return Gage

| DATE | TIME | GAGE |
|----------|-------------|------|
| 3/2/2016 | 10:00:00 PM | 0.35 |
| 3/2/2016 | 10:15:00 PM | 0.35 |
| 3/2/2016 | 10:30:00 PM | 0.35 |
| 3/2/2016 | 10:45:00 PM | 0.35 |
| 3/2/2016 | 11:00:00 PM | 0.35 |
| 3/2/2016 | 11:15:00 PM | 0.35 |
| 3/2/2016 | 11:30:00 PM | 0.35 |
| 3/2/2016 | 11:45:00 PM | 0.35 |
| 3/3/2016 | 12:00:00 AM | 0.35 |
| 3/3/2016 | 12:15:00 AM | 0.35 |
| 3/3/2016 | 12:30:00 AM | 0.35 |
| 3/3/2016 | 12:45:00 AM | 0.35 |
| 3/3/2016 | 1:00:00 AM | 0.35 |
| 3/3/2016 | 1:15:00 AM | 0.35 |
| 3/3/2016 | 1:30:00 AM | 0.35 |
| 3/3/2016 | 1:45:00 AM | 0.35 |
| 3/3/2016 | 2:00:00 AM | 0.35 |
| 3/3/2016 | 2:15:00 AM | 0.35 |
| 3/3/2016 | 2:30:00 AM | 0.35 |
| 3/3/2016 | 2:45:00 AM | 0.35 |
| 3/3/2016 | 3:00:00 AM | 0.35 |
| 3/3/2016 | 3:15:00 AM | 0.35 |
| 3/3/2016 | 3:30:00 AM | 0.35 |
| 3/3/2016 | 3:45:00 AM | 0.35 |
| 3/3/2016 | 4:00:00 AM | 0.35 |
| 3/3/2016 | 4:15:00 AM | 0.36 |
| 3/3/2016 | 4:30:00 AM | 0.36 |
| 3/3/2016 | 4:45:00 AM | 0.36 |
| 3/3/2016 | 5:00:00 AM | 0.36 |
| 3/3/2016 | 5:15:00 AM | 0.36 |
| 3/3/2016 | 5:30:00 AM | 0.36 |
| 3/3/2016 | 5:45:00 AM | 0.36 |
| 3/3/2016 | 6:00:00 AM | 0.36 |
| 3/3/2016 | 6:15:00 AM | 0.36 |
| 3/3/2016 | 6:30:00 AM | 0.36 |
| 3/3/2016 | 6:45:00 AM | 0.36 |
| 3/3/2016 | 7:00:00 AM | 0.36 |
| 3/3/2016 | 7:15:00 AM | 0.36 |
| 3/3/2016 | 7:30:00 AM | 0.36 |
| 3/3/2016 | 7:45:00 AM | 0.36 |
| 3/3/2016 | 8:00:00 AM | 0.36 |
| 3/3/2016 | 8:15:00 AM | 0.36 |
| 3/3/2016 | 8:30:00 AM | 0.36 |
| 3/3/2016 | 8:45:00 AM | 0.36 |
| 3/3/2016 | 9:00:00 AM | 0.36 |
| 3/3/2016 | 9:15:00 AM | 0.36 |

Goose Lake Return Gage

| DATE | TIME | GAGE |
|----------|-------------|------|
| 3/3/2016 | 9:30:00 AM | 0.36 |
| 3/3/2016 | 9:45:00 AM | 0.36 |
| 3/3/2016 | 10:00:00 AM | 0.36 |
| 3/3/2016 | 10:15:00 AM | 0.37 |
| 3/3/2016 | 10:30:00 AM | 0.37 |
| 3/3/2016 | 10:45:00 AM | 0.37 |
| 3/3/2016 | 11:00:00 AM | 0.37 |
| 3/3/2016 | 11:15:00 AM | 0.37 |
| 3/3/2016 | 11:30:00 AM | 0.37 |
| 3/3/2016 | 11:45:00 AM | 0.37 |
| 3/3/2016 | 12:00:00 PM | 0.37 |
| 3/3/2016 | 12:15:00 PM | 0.37 |
| 3/3/2016 | 12:30:00 PM | 0.37 |
| 3/3/2016 | 12:45:00 PM | 0.37 |
| 3/3/2016 | 1:00:00 PM | 0.37 |
| 3/3/2016 | 1:15:00 PM | 0.37 |
| 3/3/2016 | 1:30:00 PM | 0.37 |
| 3/3/2016 | 1:45:00 PM | 0.37 |
| 3/3/2016 | 2:00:00 PM | 0.37 |
| 3/3/2016 | 2:15:00 PM | 0.37 |
| 3/3/2016 | 2:30:00 PM | 0.37 |
| 3/3/2016 | 2:45:00 PM | 0.37 |
| 3/3/2016 | 3:00:00 PM | 0.37 |
| 3/3/2016 | 3:15:00 PM | 0.37 |
| 3/3/2016 | 3:30:00 PM | 0.37 |
| 3/3/2016 | 3:45:00 PM | 0.37 |
| 3/3/2016 | 4:00:00 PM | 0.37 |
| 3/3/2016 | 4:15:00 PM | 0.37 |
| 3/3/2016 | 4:30:00 PM | 0.37 |
| 3/3/2016 | 4:45:00 PM | 0.37 |
| 3/3/2016 | 5:00:00 PM | 0.37 |
| 3/3/2016 | 5:15:00 PM | 0.37 |
| 3/3/2016 | 5:30:00 PM | 0.37 |
| 3/3/2016 | 5:45:00 PM | 0.37 |
| 3/3/2016 | 6:00:00 PM | 0.37 |
| 3/3/2016 | 6:15:00 PM | 0.37 |
| 3/3/2016 | 6:30:00 PM | 0.37 |
| 3/3/2016 | 6:45:00 PM | 0.37 |
| 3/3/2016 | 7:00:00 PM | 0.37 |
| 3/3/2016 | 7:15:00 PM | 0.37 |
| 3/3/2016 | 7:30:00 PM | 0.37 |
| 3/3/2016 | 7:45:00 PM | 0.37 |
| 3/3/2016 | 8:00:00 PM | 0.37 |
| 3/3/2016 | 8:15:00 PM | 0.37 |
| 3/3/2016 | 8:30:00 PM | 0.37 |
| 3/3/2016 | 8:45:00 PM | 0.37 |

Goose Lake Return Gage

| DATE | TIME | GAGE |
|----------|-------------|------|
| 3/3/2016 | 9:00:00 PM | 0.37 |
| 3/3/2016 | 9:15:00 PM | 0.37 |
| 3/3/2016 | 9:30:00 PM | 0.37 |
| 3/3/2016 | 9:45:00 PM | 0.37 |
| 3/3/2016 | 10:00:00 PM | 0.37 |
| 3/3/2016 | 10:15:00 PM | 0.37 |
| 3/3/2016 | 10:30:00 PM | 0.37 |
| 3/3/2016 | 10:45:00 PM | 0.37 |
| 3/3/2016 | 11:00:00 PM | 0.37 |
| 3/3/2016 | 11:15:00 PM | 0.37 |
| 3/3/2016 | 11:30:00 PM | 0.37 |
| 3/3/2016 | 11:45:00 PM | 0.37 |
| 3/4/2016 | 12:00:00 AM | 0.37 |
| 3/4/2016 | 12:15:00 AM | 0.37 |
| 3/4/2016 | 12:30:00 AM | 0.37 |
| 3/4/2016 | 12:45:00 AM | 0.37 |
| 3/4/2016 | 1:00:00 AM | 0.37 |
| 3/4/2016 | 1:15:00 AM | 0.37 |
| 3/4/2016 | 1:30:00 AM | 0.37 |
| 3/4/2016 | 1:45:00 AM | 0.37 |
| 3/4/2016 | 2:00:00 AM | 0.37 |
| 3/4/2016 | 2:15:00 AM | 0.37 |
| 3/4/2016 | 2:30:00 AM | 0.37 |
| 3/4/2016 | 2:45:00 AM | 0.37 |
| 3/4/2016 | 3:00:00 AM | 0.37 |
| 3/4/2016 | 3:15:00 AM | 0.37 |
| 3/4/2016 | 3:30:00 AM | 0.37 |
| 3/4/2016 | 3:45:00 AM | 0.37 |
| 3/4/2016 | 4:00:00 AM | 0.37 |
| 3/4/2016 | 4:15:00 AM | 0.37 |
| 3/4/2016 | 4:30:00 AM | 0.37 |
| 3/4/2016 | 4:45:00 AM | 0.37 |
| 3/4/2016 | 5:00:00 AM | 0.37 |
| 3/4/2016 | 5:15:00 AM | 0.37 |
| 3/4/2016 | 5:30:00 AM | 0.37 |
| 3/4/2016 | 5:45:00 AM | 0.37 |
| 3/4/2016 | 6:00:00 AM | 0.37 |
| 3/4/2016 | 6:15:00 AM | 0.37 |
| 3/4/2016 | 6:30:00 AM | 0.37 |
| 3/4/2016 | 6:45:00 AM | 0.37 |
| 3/4/2016 | 7:00:00 AM | 0.37 |
| 3/4/2016 | 7:15:00 AM | 0.37 |
| 3/4/2016 | 7:30:00 AM | 0.37 |
| 3/4/2016 | 7:45:00 AM | 0.37 |
| 3/4/2016 | 8:00:00 AM | 0.37 |
| 3/4/2016 | 8:15:00 AM | 0.37 |

Goose Lake Return Gage

| DATE | TIME | GAGE |
|----------|-------------|------|
| 3/4/2016 | 8:30:00 AM | 0.37 |
| 3/4/2016 | 8:45:00 AM | 0.37 |
| 3/4/2016 | 9:00:00 AM | 0.37 |
| 3/4/2016 | 9:15:00 AM | 0.38 |
| 3/4/2016 | 9:30:00 AM | 0.38 |
| 3/4/2016 | 9:45:00 AM | 0.38 |
| 3/4/2016 | 10:00:00 AM | 0.38 |
| 3/4/2016 | 10:15:00 AM | 0.38 |
| 3/4/2016 | 10:30:00 AM | 0.38 |
| 3/4/2016 | 10:45:00 AM | 0.38 |
| 3/4/2016 | 11:00:00 AM | 0.38 |
| 3/4/2016 | 11:15:00 AM | 0.38 |
| 3/4/2016 | 11:30:00 AM | 0.38 |
| 3/4/2016 | 11:45:00 AM | 0.38 |
| 3/4/2016 | 12:00:00 PM | 0.38 |
| 3/4/2016 | 12:15:00 PM | 0.38 |
| 3/4/2016 | 12:30:00 PM | 0.38 |
| 3/4/2016 | 12:45:00 PM | 0.38 |
| 3/4/2016 | 1:00:00 PM | 0.38 |
| 3/4/2016 | 1:15:00 PM | 0.38 |
| 3/4/2016 | 1:30:00 PM | 0.38 |
| 3/4/2016 | 1:45:00 PM | 0.38 |
| 3/4/2016 | 2:00:00 PM | 0.38 |
| 3/4/2016 | 2:15:00 PM | 0.37 |
| 3/4/2016 | 2:30:00 PM | 0.37 |
| 3/4/2016 | 2:45:00 PM | 0.38 |
| 3/4/2016 | 3:00:00 PM | 0.38 |
| 3/4/2016 | 3:15:00 PM | 0.38 |
| 3/4/2016 | 3:30:00 PM | 0.38 |
| 3/4/2016 | 3:45:00 PM | 0.37 |
| 3/4/2016 | 4:00:00 PM | 0.38 |
| 3/4/2016 | 4:15:00 PM | 0.38 |
| 3/4/2016 | 4:30:00 PM | 0.38 |
| 3/4/2016 | 4:45:00 PM | 0.39 |
| 3/4/2016 | 5:00:00 PM | 0.38 |
| 3/4/2016 | 5:15:00 PM | 0.38 |
| 3/4/2016 | 5:30:00 PM | 0.38 |
| 3/4/2016 | 5:45:00 PM | 0.38 |
| 3/4/2016 | 6:00:00 PM | 0.38 |
| 3/4/2016 | 6:15:00 PM | 0.38 |
| 3/4/2016 | 6:30:00 PM | 0.38 |
| 3/4/2016 | 6:45:00 PM | 0.38 |
| 3/4/2016 | 7:00:00 PM | 0.38 |
| 3/4/2016 | 7:15:00 PM | 0.38 |
| 3/4/2016 | 7:30:00 PM | 0.38 |
| 3/4/2016 | 7:45:00 PM | 0.38 |

Goose Lake Return Gage

| DATE | TIME | GAGE |
|----------|-------------|------|
| 3/4/2016 | 8:00:00 PM | 0.38 |
| 3/4/2016 | 8:15:00 PM | 0.38 |
| 3/4/2016 | 8:30:00 PM | 0.38 |
| 3/4/2016 | 8:45:00 PM | 0.38 |
| 3/4/2016 | 9:00:00 PM | 0.38 |
| 3/4/2016 | 9:15:00 PM | 0.38 |
| 3/4/2016 | 9:30:00 PM | 0.38 |
| 3/4/2016 | 9:45:00 PM | 0.38 |
| 3/4/2016 | 10:00:00 PM | 0.38 |
| 3/4/2016 | 10:15:00 PM | 0.38 |
| 3/4/2016 | 10:30:00 PM | 0.38 |
| 3/4/2016 | 10:45:00 PM | 0.38 |
| 3/4/2016 | 11:00:00 PM | 0.38 |
| 3/4/2016 | 11:15:00 PM | 0.38 |
| 3/4/2016 | 11:30:00 PM | 0.38 |
| 3/4/2016 | 11:45:00 PM | 0.38 |
| 3/5/2016 | 12:00:00 AM | 0.38 |
| 3/5/2016 | 12:15:00 AM | 0.38 |
| 3/5/2016 | 12:30:00 AM | 0.38 |
| 3/5/2016 | 12:45:00 AM | 0.38 |
| 3/5/2016 | 1:00:00 AM | 0.38 |
| 3/5/2016 | 1:15:00 AM | 0.38 |
| 3/5/2016 | 1:30:00 AM | 0.38 |
| 3/5/2016 | 1:45:00 AM | 0.38 |
| 3/5/2016 | 2:00:00 AM | 0.38 |
| 3/5/2016 | 2:15:00 AM | 0.38 |
| 3/5/2016 | 2:30:00 AM | 0.38 |
| 3/5/2016 | 2:45:00 AM | 0.38 |
| 3/5/2016 | 3:00:00 AM | 0.38 |
| 3/5/2016 | 3:15:00 AM | 0.38 |
| 3/5/2016 | 3:30:00 AM | 0.38 |
| 3/5/2016 | 3:45:00 AM | 0.38 |
| 3/5/2016 | 4:00:00 AM | 0.38 |
| 3/5/2016 | 4:15:00 AM | 0.38 |
| 3/5/2016 | 4:30:00 AM | 0.38 |
| 3/5/2016 | 4:45:00 AM | 0.38 |
| 3/5/2016 | 5:00:00 AM | 0.38 |
| 3/5/2016 | 5:15:00 AM | 0.39 |
| 3/5/2016 | 5:30:00 AM | 0.38 |
| 3/5/2016 | 5:45:00 AM | 0.38 |
| 3/5/2016 | 6:00:00 AM | 0.38 |
| 3/5/2016 | 6:15:00 AM | 0.38 |
| 3/5/2016 | 6:30:00 AM | 0.38 |
| 3/5/2016 | 6:45:00 AM | 0.38 |
| 3/5/2016 | 7:00:00 AM | 0.38 |
| 3/5/2016 | 7:15:00 AM | 0.38 |

Goose Lake Return Gage

| DATE | TIME | GAGE |
|----------|-------------|------|
| 3/5/2016 | 7:30:00 AM | 0.38 |
| 3/5/2016 | 7:45:00 AM | 0.38 |
| 3/5/2016 | 8:00:00 AM | 0.38 |
| 3/5/2016 | 8:15:00 AM | 0.38 |
| 3/5/2016 | 8:30:00 AM | 0.38 |
| 3/5/2016 | 8:45:00 AM | 0.38 |
| 3/5/2016 | 9:00:00 AM | 0.38 |
| 3/5/2016 | 9:15:00 AM | 0.38 |
| 3/5/2016 | 9:30:00 AM | 0.38 |
| 3/5/2016 | 9:45:00 AM | 0.38 |
| 3/5/2016 | 10:00:00 AM | 0.38 |
| 3/5/2016 | 10:15:00 AM | 0.38 |
| 3/5/2016 | 10:30:00 AM | 0.38 |
| 3/5/2016 | 10:45:00 AM | 0.38 |
| 3/5/2016 | 11:00:00 AM | 0.38 |
| 3/5/2016 | 11:15:00 AM | 0.38 |
| 3/5/2016 | 11:30:00 AM | 0.39 |
| 3/5/2016 | 11:45:00 AM | 0.38 |
| 3/5/2016 | 12:00:00 PM | 0.38 |
| 3/5/2016 | 12:15:00 PM | 0.38 |
| 3/5/2016 | 12:30:00 PM | 0.39 |
| 3/5/2016 | 12:45:00 PM | 0.39 |
| 3/5/2016 | 1:00:00 PM | 0.38 |
| 3/5/2016 | 1:15:00 PM | 0.39 |
| 3/5/2016 | 1:30:00 PM | 0.38 |
| 3/5/2016 | 1:45:00 PM | 0.38 |
| 3/5/2016 | 2:00:00 PM | 0.38 |
| 3/5/2016 | 2:15:00 PM | 0.38 |
| 3/5/2016 | 2:30:00 PM | 0.39 |
| 3/5/2016 | 2:45:00 PM | 0.39 |
| 3/5/2016 | 3:00:00 PM | 0.38 |
| 3/5/2016 | 3:15:00 PM | 0.38 |
| 3/5/2016 | 3:30:00 PM | 0.38 |
| 3/5/2016 | 3:45:00 PM | 0.39 |
| 3/5/2016 | 4:00:00 PM | 0.38 |
| 3/5/2016 | 4:15:00 PM | 0.38 |
| 3/5/2016 | 4:30:00 PM | 0.39 |
| 3/5/2016 | 4:45:00 PM | 0.38 |
| 3/5/2016 | 5:00:00 PM | 0.38 |
| 3/5/2016 | 5:15:00 PM | 0.38 |
| 3/5/2016 | 5:30:00 PM | 0.38 |
| 3/5/2016 | 5:45:00 PM | 0.38 |
| 3/5/2016 | 6:00:00 PM | 0.38 |
| 3/5/2016 | 6:15:00 PM | 0.39 |
| 3/5/2016 | 6:30:00 PM | 0.39 |
| 3/5/2016 | 6:45:00 PM | 0.39 |

Goose Lake Return Gage

| DATE | TIME | GAGE |
|----------|-------------|------|
| 3/5/2016 | 7:00:00 PM | 0.39 |
| 3/5/2016 | 7:15:00 PM | 0.39 |
| 3/5/2016 | 7:30:00 PM | 0.39 |
| 3/5/2016 | 7:45:00 PM | 0.39 |
| 3/5/2016 | 8:00:00 PM | 0.39 |
| 3/5/2016 | 8:15:00 PM | 0.38 |
| 3/5/2016 | 8:30:00 PM | 0.39 |
| 3/5/2016 | 8:45:00 PM | 0.39 |
| 3/5/2016 | 9:00:00 PM | 0.39 |
| 3/5/2016 | 9:15:00 PM | 0.38 |
| 3/5/2016 | 9:30:00 PM | 0.39 |
| 3/5/2016 | 9:45:00 PM | 0.38 |
| 3/5/2016 | 10:00:00 PM | 0.38 |
| 3/5/2016 | 10:15:00 PM | 0.38 |
| 3/5/2016 | 10:30:00 PM | 0.39 |
| 3/5/2016 | 10:45:00 PM | 0.38 |
| 3/5/2016 | 11:00:00 PM | 0.38 |
| 3/5/2016 | 11:15:00 PM | 0.38 |
| 3/5/2016 | 11:30:00 PM | 0.38 |
| 3/5/2016 | 11:45:00 PM | 0.38 |
| 3/6/2016 | 12:00:00 AM | 0.39 |
| 3/6/2016 | 12:15:00 AM | 0.39 |
| 3/6/2016 | 12:30:00 AM | 0.38 |
| 3/6/2016 | 12:45:00 AM | 0.38 |
| 3/6/2016 | 1:00:00 AM | 0.39 |
| 3/6/2016 | 1:15:00 AM | 0.39 |
| 3/6/2016 | 1:30:00 AM | 0.39 |
| 3/6/2016 | 1:45:00 AM | 0.39 |
| 3/6/2016 | 2:00:00 AM | 0.38 |
| 3/6/2016 | 2:15:00 AM | 0.39 |
| 3/6/2016 | 2:30:00 AM | 0.39 |
| 3/6/2016 | 2:45:00 AM | 0.38 |
| 3/6/2016 | 3:00:00 AM | 0.39 |
| 3/6/2016 | 3:15:00 AM | 0.39 |
| 3/6/2016 | 3:30:00 AM | 0.39 |
| 3/6/2016 | 3:45:00 AM | 0.39 |
| 3/6/2016 | 4:00:00 AM | 0.39 |
| 3/6/2016 | 4:15:00 AM | 0.39 |
| 3/6/2016 | 4:30:00 AM | 0.39 |
| 3/6/2016 | 4:45:00 AM | 0.39 |
| 3/6/2016 | 5:00:00 AM | 0.39 |
| 3/6/2016 | 5:15:00 AM | 0.39 |
| 3/6/2016 | 5:30:00 AM | 0.39 |
| 3/6/2016 | 5:45:00 AM | 0.39 |
| 3/6/2016 | 6:00:00 AM | 0.39 |
| 3/6/2016 | 6:15:00 AM | 0.39 |

Goose Lake Return Gage

| DATE | TIME | GAGE |
|----------|-------------|------|
| 3/6/2016 | 6:30:00 AM | 0.39 |
| 3/6/2016 | 6:45:00 AM | 0.39 |
| 3/6/2016 | 7:00:00 AM | 0.39 |
| 3/6/2016 | 7:15:00 AM | 0.39 |
| 3/6/2016 | 7:30:00 AM | 0.39 |
| 3/6/2016 | 7:45:00 AM | 0.39 |
| 3/6/2016 | 8:00:00 AM | 0.39 |
| 3/6/2016 | 8:15:00 AM | 0.39 |
| 3/6/2016 | 8:30:00 AM | 0.39 |
| 3/6/2016 | 8:45:00 AM | 0.39 |
| 3/6/2016 | 9:00:00 AM | 0.39 |
| 3/6/2016 | 9:15:00 AM | 0.39 |
| 3/6/2016 | 9:30:00 AM | 0.39 |
| 3/6/2016 | 9:45:00 AM | 0.39 |
| 3/6/2016 | 10:00:00 AM | 0.39 |
| 3/6/2016 | 10:15:00 AM | 0.39 |
| 3/6/2016 | 10:30:00 AM | 0.39 |
| 3/6/2016 | 10:45:00 AM | 0.39 |
| 3/6/2016 | 11:00:00 AM | 0.39 |
| 3/6/2016 | 11:15:00 AM | 0.39 |
| 3/6/2016 | 11:30:00 AM | 0.39 |
| 3/6/2016 | 11:45:00 AM | 0.39 |
| 3/6/2016 | 12:00:00 PM | 0.39 |
| 3/6/2016 | 12:15:00 PM | 0.39 |
| 3/6/2016 | 12:30:00 PM | 0.39 |
| 3/6/2016 | 12:45:00 PM | 0.39 |
| 3/6/2016 | 1:00:00 PM | 0.39 |
| 3/6/2016 | 1:15:00 PM | 0.39 |
| 3/6/2016 | 1:30:00 PM | 0.39 |
| 3/6/2016 | 1:45:00 PM | 0.39 |
| 3/6/2016 | 2:00:00 PM | 0.39 |
| 3/6/2016 | 2:15:00 PM | 0.39 |
| 3/6/2016 | 2:30:00 PM | 0.39 |
| 3/6/2016 | 2:45:00 PM | 0.39 |
| 3/6/2016 | 3:00:00 PM | 0.39 |
| 3/6/2016 | 3:15:00 PM | 0.39 |
| 3/6/2016 | 3:30:00 PM | 0.39 |
| 3/6/2016 | 3:45:00 PM | 0.39 |
| 3/6/2016 | 4:00:00 PM | 0.39 |
| 3/6/2016 | 4:15:00 PM | 0.39 |
| 3/6/2016 | 4:30:00 PM | 0.39 |
| 3/6/2016 | 4:45:00 PM | 0.39 |
| 3/6/2016 | 5:00:00 PM | 0.39 |
| 3/6/2016 | 5:15:00 PM | 0.39 |
| 3/6/2016 | 5:30:00 PM | 0.39 |
| 3/6/2016 | 5:45:00 PM | 0.39 |

Goose Lake Return Gage

| DATE | TIME | GAGE |
|----------|-------------|------|
| 3/6/2016 | 6:00:00 PM | 0.39 |
| 3/6/2016 | 6:15:00 PM | 0.39 |
| 3/6/2016 | 6:30:00 PM | 0.39 |
| 3/6/2016 | 6:45:00 PM | 0.39 |
| 3/6/2016 | 7:00:00 PM | 0.39 |
| 3/6/2016 | 7:15:00 PM | 0.39 |
| 3/6/2016 | 7:30:00 PM | 0.39 |
| 3/6/2016 | 7:45:00 PM | 0.39 |
| 3/6/2016 | 8:00:00 PM | 0.39 |
| 3/6/2016 | 8:15:00 PM | 0.39 |
| 3/6/2016 | 8:30:00 PM | 0.39 |
| 3/6/2016 | 8:45:00 PM | 0.39 |
| 3/6/2016 | 9:00:00 PM | 0.39 |
| 3/6/2016 | 9:15:00 PM | 0.39 |
| 3/6/2016 | 9:30:00 PM | 0.39 |
| 3/6/2016 | 9:45:00 PM | 0.39 |
| 3/6/2016 | 10:00:00 PM | 0.39 |
| 3/6/2016 | 10:15:00 PM | 0.39 |
| 3/6/2016 | 10:30:00 PM | 0.39 |
| 3/6/2016 | 10:45:00 PM | 0.39 |
| 3/6/2016 | 11:00:00 PM | 0.39 |
| 3/6/2016 | 11:15:00 PM | 0.39 |
| 3/6/2016 | 11:30:00 PM | 0.39 |
| 3/6/2016 | 11:45:00 PM | 0.39 |
| 3/7/2016 | 12:00:00 AM | 0.39 |
| 3/7/2016 | 12:15:00 AM | 0.39 |
| 3/7/2016 | 12:30:00 AM | 0.39 |
| 3/7/2016 | 12:45:00 AM | 0.39 |
| 3/7/2016 | 1:00:00 AM | 0.39 |
| 3/7/2016 | 1:15:00 AM | 0.39 |
| 3/7/2016 | 1:30:00 AM | 0.39 |
| 3/7/2016 | 1:45:00 AM | 0.39 |
| 3/7/2016 | 2:00:00 AM | 0.39 |
| 3/7/2016 | 2:15:00 AM | 0.39 |
| 3/7/2016 | 2:30:00 AM | 0.39 |
| 3/7/2016 | 2:45:00 AM | 0.39 |
| 3/7/2016 | 3:00:00 AM | 0.39 |
| 3/7/2016 | 3:15:00 AM | 0.39 |
| 3/7/2016 | 3:30:00 AM | 0.39 |
| 3/7/2016 | 3:45:00 AM | 0.39 |
| 3/7/2016 | 4:00:00 AM | 0.39 |
| 3/7/2016 | 4:15:00 AM | 0.39 |
| 3/7/2016 | 4:30:00 AM | 0.39 |
| 3/7/2016 | 4:45:00 AM | 0.39 |
| 3/7/2016 | 5:00:00 AM | 0.39 |
| 3/7/2016 | 5:15:00 AM | 0.39 |

Goose Lake Return Gage

| DATE | TIME | GAGE |
|----------|-------------|------|
| 3/7/2016 | 5:30:00 AM | 0.39 |
| 3/7/2016 | 5:45:00 AM | 0.39 |
| 3/7/2016 | 6:00:00 AM | 0.39 |
| 3/7/2016 | 6:15:00 AM | 0.39 |
| 3/7/2016 | 6:30:00 AM | 0.39 |
| 3/7/2016 | 6:45:00 AM | 0.39 |
| 3/7/2016 | 7:00:00 AM | 0.39 |
| 3/7/2016 | 7:15:00 AM | 0.39 |
| 3/7/2016 | 7:30:00 AM | 0.39 |
| 3/7/2016 | 7:45:00 AM | 0.39 |
| 3/7/2016 | 8:00:00 AM | 0.39 |
| 3/7/2016 | 8:15:00 AM | 0.39 |
| 3/7/2016 | 8:30:00 AM | 0.39 |
| 3/7/2016 | 8:45:00 AM | 0.39 |
| 3/7/2016 | 9:00:00 AM | 0.39 |
| 3/7/2016 | 9:15:00 AM | 0.39 |
| 3/7/2016 | 9:30:00 AM | 0.39 |
| 3/7/2016 | 9:45:00 AM | 0.39 |
| 3/7/2016 | 10:00:00 AM | 0.39 |
| 3/7/2016 | 10:15:00 AM | 0.39 |
| 3/7/2016 | 10:30:00 AM | 0.39 |
| 3/7/2016 | 10:45:00 AM | 0.39 |
| 3/7/2016 | 11:00:00 AM | 0.39 |
| 3/7/2016 | 11:15:00 AM | 0.39 |
| 3/7/2016 | 11:30:00 AM | 0.39 |
| 3/7/2016 | 11:45:00 AM | 0.39 |
| 3/7/2016 | 12:00:00 PM | 0.39 |
| 3/7/2016 | 12:15:00 PM | 0.39 |
| 3/7/2016 | 12:30:00 PM | 0.39 |
| 3/7/2016 | 12:45:00 PM | 0.39 |
| 3/7/2016 | 1:00:00 PM | 0.39 |
| 3/7/2016 | 1:15:00 PM | 0.39 |
| 3/7/2016 | 1:30:00 PM | 0.39 |
| 3/7/2016 | 1:45:00 PM | 0.39 |
| 3/7/2016 | 2:00:00 PM | 0.39 |
| 3/7/2016 | 2:15:00 PM | 0.39 |
| 3/7/2016 | 2:30:00 PM | 0.39 |
| 3/7/2016 | 2:45:00 PM | 0.39 |
| 3/7/2016 | 3:00:00 PM | 0.39 |
| 3/7/2016 | 3:15:00 PM | 0.39 |
| 3/7/2016 | 3:30:00 PM | 0.39 |
| 3/7/2016 | 3:45:00 PM | 0.39 |
| 3/7/2016 | 4:00:00 PM | 0.39 |
| 3/7/2016 | 4:15:00 PM | 0.39 |
| 3/7/2016 | 4:30:00 PM | 0.39 |
| 3/7/2016 | 4:45:00 PM | 0.4 |

Goose Lake Return Gage

| DATE | TIME | GAGE |
|----------|-------------|------|
| 3/7/2016 | 5:00:00 PM | 0.4 |
| 3/7/2016 | 5:15:00 PM | 0.4 |
| 3/7/2016 | 5:30:00 PM | 0.4 |
| 3/7/2016 | 5:45:00 PM | 0.4 |
| 3/7/2016 | 6:00:00 PM | 0.4 |
| 3/7/2016 | 6:15:00 PM | 0.4 |
| 3/7/2016 | 6:30:00 PM | 0.4 |
| 3/7/2016 | 6:45:00 PM | 0.4 |
| 3/7/2016 | 7:00:00 PM | 0.4 |
| 3/7/2016 | 7:15:00 PM | 0.4 |
| 3/7/2016 | 7:30:00 PM | 0.4 |
| 3/7/2016 | 7:45:00 PM | 0.4 |
| 3/7/2016 | 8:00:00 PM | 0.4 |
| 3/7/2016 | 8:15:00 PM | 0.4 |
| 3/7/2016 | 8:30:00 PM | 0.4 |
| 3/7/2016 | 8:45:00 PM | 0.4 |
| 3/7/2016 | 9:00:00 PM | 0.4 |
| 3/7/2016 | 9:15:00 PM | 0.4 |
| 3/7/2016 | 9:30:00 PM | 0.4 |
| 3/7/2016 | 9:45:00 PM | 0.41 |
| 3/7/2016 | 10:00:00 PM | 0.41 |
| 3/7/2016 | 10:15:00 PM | 0.41 |
| 3/7/2016 | 10:30:00 PM | 0.41 |
| 3/7/2016 | 10:45:00 PM | 0.41 |
| 3/7/2016 | 11:00:00 PM | 0.41 |
| 3/7/2016 | 11:15:00 PM | 0.41 |
| 3/7/2016 | 11:30:00 PM | 0.41 |
| 3/7/2016 | 11:45:00 PM | 0.41 |
| 3/8/2016 | 12:00:00 AM | 0.41 |
| 3/8/2016 | 12:15:00 AM | 0.41 |
| 3/8/2016 | 12:30:00 AM | 0.41 |
| 3/8/2016 | 12:45:00 AM | 0.41 |
| 3/8/2016 | 1:00:00 AM | 0.41 |
| 3/8/2016 | 1:15:00 AM | 0.41 |
| 3/8/2016 | 1:30:00 AM | 0.41 |
| 3/8/2016 | 1:45:00 AM | 0.41 |
| 3/8/2016 | 2:00:00 AM | 0.41 |
| 3/8/2016 | 2:15:00 AM | 0.41 |
| 3/8/2016 | 2:30:00 AM | 0.41 |
| 3/8/2016 | 2:45:00 AM | 0.41 |
| 3/8/2016 | 3:00:00 AM | 0.41 |
| 3/8/2016 | 3:15:00 AM | 0.41 |
| 3/8/2016 | 3:30:00 AM | 0.41 |
| 3/8/2016 | 3:45:00 AM | 0.41 |
| 3/8/2016 | 4:00:00 AM | 0.41 |
| 3/8/2016 | 4:15:00 AM | 0.41 |

Goose Lake Return Gage

| DATE | TIME | GAGE |
|----------|-------------|------|
| 3/8/2016 | 4:30:00 AM | 0.41 |
| 3/8/2016 | 4:45:00 AM | 0.41 |
| 3/8/2016 | 5:00:00 AM | 0.41 |
| 3/8/2016 | 5:15:00 AM | 0.41 |
| 3/8/2016 | 5:30:00 AM | 0.41 |
| 3/8/2016 | 5:45:00 AM | 0.41 |
| 3/8/2016 | 6:00:00 AM | 0.41 |
| 3/8/2016 | 6:15:00 AM | 0.41 |
| 3/8/2016 | 6:30:00 AM | 0.41 |
| 3/8/2016 | 6:45:00 AM | 0.41 |
| 3/8/2016 | 7:00:00 AM | 0.41 |
| 3/8/2016 | 7:15:00 AM | 0.41 |
| 3/8/2016 | 7:30:00 AM | 0.41 |
| 3/8/2016 | 7:45:00 AM | 0.41 |
| 3/8/2016 | 8:00:00 AM | 0.41 |
| 3/8/2016 | 8:15:00 AM | 0.41 |
| 3/8/2016 | 8:30:00 AM | 0.41 |
| 3/8/2016 | 8:45:00 AM | 0.41 |
| 3/8/2016 | 9:00:00 AM | 0.41 |
| 3/8/2016 | 9:15:00 AM | 0.41 |
| 3/8/2016 | 9:30:00 AM | 0.41 |
| 3/8/2016 | 9:45:00 AM | 0.41 |
| 3/8/2016 | 10:00:00 AM | 0.41 |
| 3/8/2016 | 10:15:00 AM | 0.41 |
| 3/8/2016 | 10:30:00 AM | 0.41 |
| 3/8/2016 | 10:45:00 AM | 0.41 |
| 3/8/2016 | 11:00:00 AM | 0.41 |
| 3/8/2016 | 11:15:00 AM | 0.41 |
| 3/8/2016 | 11:30:00 AM | 0.41 |
| 3/8/2016 | 11:45:00 AM | 0.41 |
| 3/8/2016 | 12:00:00 PM | 0.41 |
| 3/8/2016 | 12:15:00 PM | 0.41 |
| 3/8/2016 | 12:30:00 PM | 0.41 |
| 3/8/2016 | 12:45:00 PM | 0.41 |
| 3/8/2016 | 1:00:00 PM | 0.41 |
| 3/8/2016 | 1:15:00 PM | 0.41 |
| 3/8/2016 | 1:30:00 PM | 0.41 |
| 3/8/2016 | 1:45:00 PM | 0.41 |
| 3/8/2016 | 2:00:00 PM | 0.41 |
| 3/8/2016 | 2:15:00 PM | 0.41 |
| 3/8/2016 | 2:30:00 PM | 0.41 |
| 3/8/2016 | 2:45:00 PM | 0.41 |
| 3/8/2016 | 3:00:00 PM | 0.41 |
| 3/8/2016 | 3:15:00 PM | 0.41 |
| 3/8/2016 | 3:30:00 PM | 0.41 |
| 3/8/2016 | 3:45:00 PM | 0.41 |

Goose Lake Return Gage

| DATE | TIME | GAGE |
|----------|-------------|------|
| 3/8/2016 | 4:00:00 PM | 0.41 |
| 3/8/2016 | 4:15:00 PM | 0.41 |
| 3/8/2016 | 4:30:00 PM | 0.41 |
| 3/8/2016 | 4:45:00 PM | 0.41 |
| 3/8/2016 | 5:00:00 PM | 0.41 |
| 3/8/2016 | 5:15:00 PM | 0.41 |
| 3/8/2016 | 5:30:00 PM | 0.41 |
| 3/8/2016 | 5:45:00 PM | 0.41 |
| 3/8/2016 | 6:00:00 PM | 0.41 |
| 3/8/2016 | 6:15:00 PM | 0.41 |
| 3/8/2016 | 6:30:00 PM | 0.41 |
| 3/8/2016 | 6:45:00 PM | 0.41 |
| 3/8/2016 | 7:00:00 PM | 0.41 |
| 3/8/2016 | 7:15:00 PM | 0.41 |
| 3/8/2016 | 7:30:00 PM | 0.41 |
| 3/8/2016 | 7:45:00 PM | 0.41 |
| 3/8/2016 | 8:00:00 PM | 0.41 |
| 3/8/2016 | 8:15:00 PM | 0.41 |
| 3/8/2016 | 8:30:00 PM | 0.41 |
| 3/8/2016 | 8:45:00 PM | 0.41 |
| 3/8/2016 | 9:00:00 PM | 0.41 |
| 3/8/2016 | 9:15:00 PM | 0.41 |
| 3/8/2016 | 9:30:00 PM | 0.41 |
| 3/8/2016 | 9:45:00 PM | 0.41 |
| 3/8/2016 | 10:00:00 PM | 0.41 |
| 3/8/2016 | 10:15:00 PM | 0.41 |
| 3/8/2016 | 10:30:00 PM | 0.41 |
| 3/8/2016 | 10:45:00 PM | 0.41 |
| 3/8/2016 | 11:00:00 PM | 0.41 |
| 3/8/2016 | 11:15:00 PM | 0.41 |
| 3/8/2016 | 11:30:00 PM | 0.41 |
| 3/8/2016 | 11:45:00 PM | 0.41 |
| 3/9/2016 | 12:00:00 AM | 0.41 |
| 3/9/2016 | 12:15:00 AM | 0.41 |
| 3/9/2016 | 12:30:00 AM | 0.41 |
| 3/9/2016 | 12:45:00 AM | 0.41 |
| 3/9/2016 | 1:00:00 AM | 0.41 |
| 3/9/2016 | 1:15:00 AM | 0.41 |
| 3/9/2016 | 1:30:00 AM | 0.41 |
| 3/9/2016 | 1:45:00 AM | 0.41 |
| 3/9/2016 | 2:00:00 AM | 0.41 |
| 3/9/2016 | 2:15:00 AM | 0.41 |
| 3/9/2016 | 2:30:00 AM | 0.41 |
| 3/9/2016 | 2:45:00 AM | 0.41 |
| 3/9/2016 | 3:00:00 AM | 0.41 |
| 3/9/2016 | 3:15:00 AM | 0.41 |

Goose Lake Return Gage

| DATE | TIME | GAGE |
|----------|-------------|------|
| 3/9/2016 | 3:30:00 AM | 0.41 |
| 3/9/2016 | 3:45:00 AM | 0.41 |
| 3/9/2016 | 4:00:00 AM | 0.41 |
| 3/9/2016 | 4:15:00 AM | 0.41 |
| 3/9/2016 | 4:30:00 AM | 0.41 |
| 3/9/2016 | 4:45:00 AM | 0.41 |
| 3/9/2016 | 5:00:00 AM | 0.41 |
| 3/9/2016 | 5:15:00 AM | 0.41 |
| 3/9/2016 | 5:30:00 AM | 0.41 |
| 3/9/2016 | 5:45:00 AM | 0.41 |
| 3/9/2016 | 6:00:00 AM | 0.41 |
| 3/9/2016 | 6:15:00 AM | 0.41 |
| 3/9/2016 | 6:30:00 AM | 0.41 |
| 3/9/2016 | 6:45:00 AM | 0.41 |
| 3/9/2016 | 7:00:00 AM | 0.41 |
| 3/9/2016 | 7:15:00 AM | 0.41 |
| 3/9/2016 | 7:30:00 AM | 0.41 |
| 3/9/2016 | 7:45:00 AM | 0.41 |
| 3/9/2016 | 8:00:00 AM | 0.41 |
| 3/9/2016 | 8:15:00 AM | 0.41 |
| 3/9/2016 | 8:30:00 AM | 0.41 |
| 3/9/2016 | 8:45:00 AM | 0.41 |
| 3/9/2016 | 9:00:00 AM | 0.41 |
| 3/9/2016 | 9:15:00 AM | 0.41 |
| 3/9/2016 | 9:30:00 AM | 0.41 |
| 3/9/2016 | 9:45:00 AM | 0.41 |
| 3/9/2016 | 10:00:00 AM | 0.41 |
| 3/9/2016 | 10:15:00 AM | 0.41 |
| 3/9/2016 | 10:30:00 AM | 0.41 |
| 3/9/2016 | 10:45:00 AM | 0.41 |
| 3/9/2016 | 11:00:00 AM | 0.41 |
| 3/9/2016 | 11:15:00 AM | 0.41 |
| 3/9/2016 | 11:30:00 AM | 0.41 |
| 3/9/2016 | 11:45:00 AM | 0.41 |
| 3/9/2016 | 12:00:00 PM | 0.41 |
| 3/9/2016 | 12:15:00 PM | 0.41 |
| 3/9/2016 | 12:30:00 PM | 0.41 |
| 3/9/2016 | 12:45:00 PM | 0.41 |
| 3/9/2016 | 1:00:00 PM | 0.41 |
| 3/9/2016 | 1:15:00 PM | 0.41 |
| 3/9/2016 | 1:30:00 PM | 0.41 |
| 3/9/2016 | 1:45:00 PM | 0.41 |
| 3/9/2016 | 2:00:00 PM | 0.41 |
| 3/9/2016 | 2:15:00 PM | 0.41 |
| 3/9/2016 | 2:30:00 PM | 0.41 |
| 3/9/2016 | 2:45:00 PM | 0.41 |

Goose Lake Return Gage

| DATE | TIME | GAGE |
|-----------|-------------|------|
| 3/9/2016 | 3:00:00 PM | 0.41 |
| 3/9/2016 | 3:15:00 PM | 0.41 |
| 3/9/2016 | 3:30:00 PM | 0.41 |
| 3/9/2016 | 3:45:00 PM | 0.41 |
| 3/9/2016 | 4:00:00 PM | 0.41 |
| 3/9/2016 | 4:15:00 PM | 0.41 |
| 3/9/2016 | 4:30:00 PM | 0.41 |
| 3/9/2016 | 4:45:00 PM | 0.41 |
| 3/9/2016 | 5:00:00 PM | 0.41 |
| 3/9/2016 | 5:15:00 PM | 0.41 |
| 3/9/2016 | 5:30:00 PM | 0.41 |
| 3/9/2016 | 5:45:00 PM | 0.41 |
| 3/9/2016 | 6:00:00 PM | 0.41 |
| 3/9/2016 | 6:15:00 PM | 0.41 |
| 3/9/2016 | 6:30:00 PM | 0.41 |
| 3/9/2016 | 6:45:00 PM | 0.41 |
| 3/9/2016 | 7:00:00 PM | 0.41 |
| 3/9/2016 | 7:15:00 PM | 0.41 |
| 3/9/2016 | 7:30:00 PM | 0.41 |
| 3/9/2016 | 7:45:00 PM | 0.41 |
| 3/9/2016 | 8:00:00 PM | 0.41 |
| 3/9/2016 | 8:15:00 PM | 0.41 |
| 3/9/2016 | 8:30:00 PM | 0.4 |
| 3/9/2016 | 8:45:00 PM | 0.41 |
| 3/9/2016 | 9:00:00 PM | 0.4 |
| 3/9/2016 | 9:15:00 PM | 0.4 |
| 3/9/2016 | 9:30:00 PM | 0.4 |
| 3/9/2016 | 9:45:00 PM | 0.41 |
| 3/9/2016 | 10:00:00 PM | 0.4 |
| 3/9/2016 | 10:15:00 PM | 0.41 |
| 3/9/2016 | 10:30:00 PM | 0.41 |
| 3/9/2016 | 10:45:00 PM | 0.41 |
| 3/9/2016 | 11:00:00 PM | 0.41 |
| 3/9/2016 | 11:15:00 PM | 0.41 |
| 3/9/2016 | 11:30:00 PM | 0.41 |
| 3/9/2016 | 11:45:00 PM | 0.41 |
| 3/10/2016 | 12:00:00 AM | 0.41 |
| 3/10/2016 | 12:15:00 AM | 0.41 |
| 3/10/2016 | 12:30:00 AM | 0.41 |
| 3/10/2016 | 12:45:00 AM | 0.41 |
| 3/10/2016 | 1:00:00 AM | 0.41 |
| 3/10/2016 | 1:15:00 AM | 0.41 |
| 3/10/2016 | 1:30:00 AM | 0.41 |
| 3/10/2016 | 1:45:00 AM | 0.41 |
| 3/10/2016 | 2:00:00 AM | 0.41 |
| 3/10/2016 | 2:15:00 AM | 0.41 |

Goose Lake Return Gage

| DATE | TIME | GAGE |
|-----------|-------------|------|
| 3/10/2016 | 2:30:00 AM | 0.41 |
| 3/10/2016 | 2:45:00 AM | 0.41 |
| 3/10/2016 | 3:00:00 AM | 0.41 |
| 3/10/2016 | 3:15:00 AM | 0.41 |
| 3/10/2016 | 3:30:00 AM | 0.41 |
| 3/10/2016 | 3:45:00 AM | 0.41 |
| 3/10/2016 | 4:00:00 AM | 0.41 |
| 3/10/2016 | 4:15:00 AM | 0.41 |
| 3/10/2016 | 4:30:00 AM | 0.41 |
| 3/10/2016 | 4:45:00 AM | 0.41 |
| 3/10/2016 | 5:00:00 AM | 0.41 |
| 3/10/2016 | 5:15:00 AM | 0.41 |
| 3/10/2016 | 5:30:00 AM | 0.41 |
| 3/10/2016 | 5:45:00 AM | 0.41 |
| 3/10/2016 | 6:00:00 AM | 0.41 |
| 3/10/2016 | 6:15:00 AM | 0.41 |
| 3/10/2016 | 6:30:00 AM | 0.41 |
| 3/10/2016 | 6:45:00 AM | 0.41 |
| 3/10/2016 | 7:00:00 AM | 0.41 |
| 3/10/2016 | 7:15:00 AM | 0.41 |
| 3/10/2016 | 7:30:00 AM | 0.41 |
| 3/10/2016 | 7:45:00 AM | 0.41 |
| 3/10/2016 | 8:00:00 AM | 0.41 |
| 3/10/2016 | 8:15:00 AM | 0.41 |
| 3/10/2016 | 8:30:00 AM | 0.41 |
| 3/10/2016 | 8:45:00 AM | 0.41 |
| 3/10/2016 | 9:00:00 AM | 0.41 |
| 3/10/2016 | 9:15:00 AM | 0.41 |
| 3/10/2016 | 9:30:00 AM | 0.41 |
| 3/10/2016 | 9:45:00 AM | 0.4 |
| 3/10/2016 | 10:00:00 AM | 0.4 |
| 3/10/2016 | 10:15:00 AM | 0.4 |
| 3/10/2016 | 10:30:00 AM | 0.4 |
| 3/10/2016 | 10:45:00 AM | 0.41 |
| 3/10/2016 | 11:00:00 AM | 0.4 |
| 3/10/2016 | 11:15:00 AM | 0.41 |
| 3/10/2016 | 11:30:00 AM | 0.41 |
| 3/10/2016 | 11:45:00 AM | 0.41 |
| 3/10/2016 | 12:00:00 PM | 0.41 |
| 3/10/2016 | 12:15:00 PM | 0.41 |
| 3/10/2016 | 12:30:00 PM | 0.41 |
| 3/10/2016 | 12:45:00 PM | 0.41 |
| 3/10/2016 | 1:00:00 PM | 0.41 |
| 3/10/2016 | 1:15:00 PM | 0.41 |
| 3/10/2016 | 1:30:00 PM | 0.41 |
| 3/10/2016 | 1:45:00 PM | 0.41 |

Goose Lake Return Gage

| DATE | TIME | GAGE |
|-----------|-------------|------|
| 3/10/2016 | 2:00:00 PM | 0.41 |
| 3/10/2016 | 2:15:00 PM | 0.41 |
| 3/10/2016 | 2:30:00 PM | 0.41 |
| 3/10/2016 | 2:45:00 PM | 0.41 |
| 3/10/2016 | 3:00:00 PM | 0.41 |
| 3/10/2016 | 3:15:00 PM | 0.41 |
| 3/10/2016 | 3:30:00 PM | 0.41 |
| 3/10/2016 | 3:45:00 PM | 0.41 |
| 3/10/2016 | 4:00:00 PM | 0.41 |
| 3/10/2016 | 4:15:00 PM | 0.41 |
| 3/10/2016 | 4:30:00 PM | 0.41 |
| 3/10/2016 | 4:45:00 PM | 0.41 |
| 3/10/2016 | 5:00:00 PM | 0.41 |
| 3/10/2016 | 5:15:00 PM | 0.41 |
| 3/10/2016 | 5:30:00 PM | 0.41 |
| 3/10/2016 | 5:45:00 PM | 0.41 |
| 3/10/2016 | 6:00:00 PM | 0.41 |
| 3/10/2016 | 6:15:00 PM | 0.41 |
| 3/10/2016 | 6:30:00 PM | 0.41 |
| 3/10/2016 | 6:45:00 PM | 0.41 |
| 3/10/2016 | 7:00:00 PM | 0.4 |
| 3/10/2016 | 7:15:00 PM | 0.4 |
| 3/10/2016 | 7:30:00 PM | 0.41 |
| 3/10/2016 | 7:45:00 PM | 0.41 |
| 3/10/2016 | 8:00:00 PM | 0.4 |
| 3/10/2016 | 8:15:00 PM | 0.4 |
| 3/10/2016 | 8:30:00 PM | 0.4 |
| 3/10/2016 | 8:45:00 PM | 0.4 |
| 3/10/2016 | 9:00:00 PM | 0.4 |
| 3/10/2016 | 9:15:00 PM | 0.4 |
| 3/10/2016 | 9:30:00 PM | 0.4 |
| 3/10/2016 | 9:45:00 PM | 0.4 |
| 3/10/2016 | 10:00:00 PM | 0.4 |
| 3/10/2016 | 10:15:00 PM | 0.4 |
| 3/10/2016 | 10:30:00 PM | 0.4 |
| 3/10/2016 | 10:45:00 PM | 0.4 |
| 3/10/2016 | 11:00:00 PM | 0.4 |
| 3/10/2016 | 11:15:00 PM | 0.4 |
| 3/10/2016 | 11:30:00 PM | 0.4 |
| 3/10/2016 | 11:45:00 PM | 0.4 |
| 3/11/2016 | 12:00:00 AM | 0.4 |
| 3/11/2016 | 12:15:00 AM | 0.41 |
| 3/11/2016 | 12:30:00 AM | 0.41 |
| 3/11/2016 | 12:45:00 AM | 0.41 |
| 3/11/2016 | 1:00:00 AM | 0.4 |
| 3/11/2016 | 1:15:00 AM | 0.4 |

Goose Lake Return Gage

| DATE | TIME | GAGE |
|-----------|-------------|------|
| 3/11/2016 | 1:30:00 AM | 0.4 |
| 3/11/2016 | 1:45:00 AM | 0.4 |
| 3/11/2016 | 2:00:00 AM | 0.4 |
| 3/11/2016 | 2:15:00 AM | 0.4 |
| 3/11/2016 | 2:30:00 AM | 0.4 |
| 3/11/2016 | 2:45:00 AM | 0.4 |
| 3/11/2016 | 3:00:00 AM | 0.4 |
| 3/11/2016 | 3:15:00 AM | 0.4 |
| 3/11/2016 | 3:30:00 AM | 0.4 |
| 3/11/2016 | 3:45:00 AM | 0.4 |
| 3/11/2016 | 4:00:00 AM | 0.4 |
| 3/11/2016 | 4:15:00 AM | 0.4 |
| 3/11/2016 | 4:30:00 AM | 0.4 |
| 3/11/2016 | 4:45:00 AM | 0.4 |
| 3/11/2016 | 5:00:00 AM | 0.4 |
| 3/11/2016 | 5:15:00 AM | 0.4 |
| 3/11/2016 | 5:30:00 AM | 0.4 |
| 3/11/2016 | 5:45:00 AM | 0.4 |
| 3/11/2016 | 6:00:00 AM | 0.4 |
| 3/11/2016 | 6:15:00 AM | 0.4 |
| 3/11/2016 | 6:30:00 AM | 0.4 |
| 3/11/2016 | 6:45:00 AM | 0.4 |
| 3/11/2016 | 7:00:00 AM | 0.4 |
| 3/11/2016 | 7:15:00 AM | 0.4 |
| 3/11/2016 | 7:30:00 AM | 0.4 |
| 3/11/2016 | 7:45:00 AM | 0.4 |
| 3/11/2016 | 8:00:00 AM | 0.4 |
| 3/11/2016 | 8:15:00 AM | 0.4 |
| 3/11/2016 | 8:30:00 AM | 0.4 |
| 3/11/2016 | 8:45:00 AM | 0.4 |
| 3/11/2016 | 9:00:00 AM | 0.4 |
| 3/11/2016 | 9:15:00 AM | 0.4 |
| 3/11/2016 | 9:30:00 AM | 0.4 |
| 3/11/2016 | 9:45:00 AM | 0.4 |
| 3/11/2016 | 10:00:00 AM | 0.4 |
| 3/11/2016 | 10:15:00 AM | 0.4 |
| 3/11/2016 | 10:30:00 AM | 0.4 |
| 3/11/2016 | 10:45:00 AM | 0.4 |
| 3/11/2016 | 11:00:00 AM | 0.4 |
| 3/11/2016 | 11:15:00 AM | 0.4 |
| 3/11/2016 | 11:30:00 AM | 0.4 |
| 3/11/2016 | 11:45:00 AM | 0.4 |
| 3/11/2016 | 12:00:00 PM | 0.4 |
| 3/11/2016 | 12:15:00 PM | 0.4 |
| 3/11/2016 | 12:30:00 PM | 0.4 |
| 3/11/2016 | 12:45:00 PM | 0.4 |

Goose Lake Return Gage

| DATE | TIME | GAGE |
|-----------|-------------|------|
| 3/11/2016 | 1:00:00 PM | 0.4 |
| 3/11/2016 | 1:15:00 PM | 0.4 |
| 3/11/2016 | 1:30:00 PM | 0.41 |
| 3/11/2016 | 1:45:00 PM | 0.4 |
| 3/11/2016 | 2:00:00 PM | 0.4 |
| 3/11/2016 | 2:15:00 PM | 0.41 |
| 3/11/2016 | 2:30:00 PM | 0.4 |
| 3/11/2016 | 2:45:00 PM | 0.41 |
| 3/11/2016 | 3:00:00 PM | 0.41 |
| 3/11/2016 | 3:15:00 PM | 0.41 |
| 3/11/2016 | 3:30:00 PM | 0.41 |
| 3/11/2016 | 3:45:00 PM | 0.41 |
| 3/11/2016 | 4:00:00 PM | 0.4 |
| 3/11/2016 | 4:15:00 PM | 0.4 |
| 3/11/2016 | 4:30:00 PM | 0.41 |
| 3/11/2016 | 4:45:00 PM | 0.4 |
| 3/11/2016 | 5:00:00 PM | 0.41 |
| 3/11/2016 | 5:15:00 PM | 0.4 |
| 3/11/2016 | 5:30:00 PM | 0.4 |
| 3/11/2016 | 5:45:00 PM | 0.4 |
| 3/11/2016 | 6:00:00 PM | 0.39 |
| 3/11/2016 | 6:15:00 PM | 0.4 |
| 3/11/2016 | 6:30:00 PM | 0.39 |
| 3/11/2016 | 6:45:00 PM | 0.39 |
| 3/11/2016 | 7:00:00 PM | 0.39 |
| 3/11/2016 | 7:15:00 PM | 0.39 |
| 3/11/2016 | 7:30:00 PM | 0.39 |
| 3/11/2016 | 7:45:00 PM | 0.39 |
| 3/11/2016 | 8:00:00 PM | 0.39 |
| 3/11/2016 | 8:15:00 PM | 0.39 |
| 3/11/2016 | 8:30:00 PM | 0.39 |
| 3/11/2016 | 8:45:00 PM | 0.39 |
| 3/11/2016 | 9:00:00 PM | 0.39 |
| 3/11/2016 | 9:15:00 PM | 0.4 |
| 3/11/2016 | 9:30:00 PM | 0.39 |
| 3/11/2016 | 9:45:00 PM | 0.39 |
| 3/11/2016 | 10:00:00 PM | 0.39 |
| 3/11/2016 | 10:15:00 PM | 0.39 |
| 3/11/2016 | 10:30:00 PM | 0.39 |
| 3/11/2016 | 10:45:00 PM | 0.39 |
| 3/11/2016 | 11:00:00 PM | 0.39 |
| 3/11/2016 | 11:15:00 PM | 0.39 |
| 3/11/2016 | 11:30:00 PM | 0.39 |
| 3/11/2016 | 11:45:00 PM | 0.39 |
| 3/12/2016 | 12:00:00 AM | 0.39 |
| 3/12/2016 | 12:15:00 AM | 0.39 |

Goose Lake Return Gage

| DATE | TIME | GAGE |
|-----------|-------------|------|
| 3/12/2016 | 12:30:00 AM | 0.39 |
| 3/12/2016 | 12:45:00 AM | 0.39 |
| 3/12/2016 | 1:00:00 AM | 0.39 |
| 3/12/2016 | 1:15:00 AM | 0.39 |
| 3/12/2016 | 1:30:00 AM | 0.39 |
| 3/12/2016 | 1:45:00 AM | 0.39 |
| 3/12/2016 | 2:00:00 AM | 0.39 |
| 3/12/2016 | 2:15:00 AM | 0.39 |
| 3/12/2016 | 2:30:00 AM | 0.39 |
| 3/12/2016 | 2:45:00 AM | 0.39 |
| 3/12/2016 | 3:00:00 AM | 0.39 |
| 3/12/2016 | 3:15:00 AM | 0.39 |
| 3/12/2016 | 3:30:00 AM | 0.39 |
| 3/12/2016 | 3:45:00 AM | 0.39 |
| 3/12/2016 | 4:00:00 AM | 0.39 |
| 3/12/2016 | 4:15:00 AM | 0.39 |
| 3/12/2016 | 4:30:00 AM | 0.39 |
| 3/12/2016 | 4:45:00 AM | 0.39 |
| 3/12/2016 | 5:00:00 AM | 0.39 |
| 3/12/2016 | 5:15:00 AM | 0.39 |
| 3/12/2016 | 5:30:00 AM | 0.39 |
| 3/12/2016 | 5:45:00 AM | 0.39 |
| 3/12/2016 | 6:00:00 AM | 0.39 |
| 3/12/2016 | 6:15:00 AM | 0.39 |
| 3/12/2016 | 6:30:00 AM | 0.39 |
| 3/12/2016 | 6:45:00 AM | 0.39 |
| 3/12/2016 | 7:00:00 AM | 0.39 |
| 3/12/2016 | 7:15:00 AM | 0.39 |
| 3/12/2016 | 7:30:00 AM | 0.39 |
| 3/12/2016 | 7:45:00 AM | 0.39 |
| 3/12/2016 | 8:00:00 AM | 0.39 |
| 3/12/2016 | 8:15:00 AM | 0.39 |
| 3/12/2016 | 8:30:00 AM | 0.39 |
| 3/12/2016 | 8:45:00 AM | 0.39 |
| 3/12/2016 | 9:00:00 AM | 0.39 |
| 3/12/2016 | 9:15:00 AM | 0.39 |
| 3/12/2016 | 9:30:00 AM | 0.39 |
| 3/12/2016 | 9:45:00 AM | 0.39 |
| 3/12/2016 | 10:00:00 AM | 0.39 |
| 3/12/2016 | 10:15:00 AM | 0.39 |
| 3/12/2016 | 10:30:00 AM | 0.39 |
| 3/12/2016 | 10:45:00 AM | 0.39 |
| 3/12/2016 | 11:00:00 AM | 0.39 |
| 3/12/2016 | 11:15:00 AM | 0.39 |
| 3/12/2016 | 11:30:00 AM | 0.39 |
| 3/12/2016 | 11:45:00 AM | 0.39 |

Goose Lake Return Gage

| DATE | TIME | GAGE |
|-----------|-------------|------|
| 3/12/2016 | 12:00:00 PM | 0.39 |
| 3/12/2016 | 12:15:00 PM | 0.39 |
| 3/12/2016 | 12:30:00 PM | 0.39 |
| 3/12/2016 | 12:45:00 PM | 0.39 |
| 3/12/2016 | 1:00:00 PM | 0.39 |
| 3/12/2016 | 1:15:00 PM | 0.39 |
| 3/12/2016 | 1:30:00 PM | 0.39 |
| 3/12/2016 | 1:45:00 PM | 0.39 |
| 3/12/2016 | 2:00:00 PM | 0.39 |
| 3/12/2016 | 2:15:00 PM | 0.39 |
| 3/12/2016 | 2:30:00 PM | 0.39 |
| 3/12/2016 | 2:45:00 PM | 0.39 |
| 3/12/2016 | 3:00:00 PM | 0.39 |
| 3/12/2016 | 3:15:00 PM | 0.39 |
| 3/12/2016 | 3:30:00 PM | 0.39 |
| 3/12/2016 | 3:45:00 PM | 0.39 |
| 3/12/2016 | 4:00:00 PM | 0.39 |
| 3/12/2016 | 4:15:00 PM | 0.39 |
| 3/12/2016 | 4:30:00 PM | 0.39 |
| 3/12/2016 | 4:45:00 PM | 0.39 |
| 3/12/2016 | 5:00:00 PM | 0.39 |
| 3/12/2016 | 5:15:00 PM | 0.39 |
| 3/12/2016 | 5:30:00 PM | 0.39 |
| 3/12/2016 | 5:45:00 PM | 0.39 |
| 3/12/2016 | 6:00:00 PM | 0.39 |
| 3/12/2016 | 6:15:00 PM | 0.39 |
| 3/12/2016 | 6:30:00 PM | 0.39 |
| 3/12/2016 | 6:45:00 PM | 0.39 |
| 3/12/2016 | 7:00:00 PM | 0.39 |
| 3/12/2016 | 7:15:00 PM | 0.39 |
| 3/12/2016 | 7:30:00 PM | 0.39 |
| 3/12/2016 | 7:45:00 PM | 0.39 |
| 3/12/2016 | 8:00:00 PM | 0.39 |
| 3/12/2016 | 8:15:00 PM | 0.39 |
| 3/12/2016 | 8:30:00 PM | 0.38 |
| 3/12/2016 | 8:45:00 PM | 0.38 |
| 3/12/2016 | 9:00:00 PM | 0.38 |
| 3/12/2016 | 9:15:00 PM | 0.38 |
| 3/12/2016 | 9:30:00 PM | 0.38 |
| 3/12/2016 | 9:45:00 PM | 0.38 |
| 3/12/2016 | 10:00:00 PM | 0.38 |
| 3/12/2016 | 10:15:00 PM | 0.38 |
| 3/12/2016 | 10:30:00 PM | 0.38 |
| 3/12/2016 | 10:45:00 PM | 0.38 |
| 3/12/2016 | 11:00:00 PM | 0.38 |
| 3/12/2016 | 11:15:00 PM | 0.38 |

Goose Lake Return Gage

| DATE | TIME | GAGE |
|-----------|-------------|------|
| 3/12/2016 | 11:30:00 PM | 0.38 |
| 3/12/2016 | 11:45:00 PM | 0.38 |
| 3/13/2016 | 12:00:00 AM | 0.38 |
| 3/13/2016 | 12:15:00 AM | 0.38 |
| 3/13/2016 | 12:30:00 AM | 0.38 |
| 3/13/2016 | 12:45:00 AM | 0.38 |
| 3/13/2016 | 1:00:00 AM | 0.38 |
| 3/13/2016 | 1:15:00 AM | 0.38 |
| 3/13/2016 | 1:30:00 AM | 0.38 |
| 3/13/2016 | 1:45:00 AM | 0.38 |
| 3/13/2016 | 2:00:00 AM | 0.38 |
| 3/13/2016 | 2:15:00 AM | 0.38 |
| 3/13/2016 | 2:30:00 AM | 0.38 |
| 3/13/2016 | 2:45:00 AM | 0.38 |
| 3/13/2016 | 3:00:00 AM | 0.38 |
| 3/13/2016 | 3:15:00 AM | 0.38 |
| 3/13/2016 | 3:30:00 AM | 0.38 |
| 3/13/2016 | 3:45:00 AM | 0.38 |
| 3/13/2016 | 4:00:00 AM | 0.38 |
| 3/13/2016 | 4:15:00 AM | 0.37 |
| 3/13/2016 | 4:30:00 AM | 0.37 |
| 3/13/2016 | 4:45:00 AM | 0.37 |
| 3/13/2016 | 5:00:00 AM | 0.37 |
| 3/13/2016 | 5:15:00 AM | 0.37 |
| 3/13/2016 | 5:30:00 AM | 0.37 |
| 3/13/2016 | 5:45:00 AM | 0.37 |
| 3/13/2016 | 6:00:00 AM | 0.37 |
| 3/13/2016 | 6:15:00 AM | 0.37 |
| 3/13/2016 | 6:30:00 AM | 0.37 |
| 3/13/2016 | 6:45:00 AM | 0.37 |
| 3/13/2016 | 7:00:00 AM | 0.37 |
| 3/13/2016 | 7:15:00 AM | 0.37 |
| 3/13/2016 | 7:30:00 AM | 0.37 |
| 3/13/2016 | 7:45:00 AM | 0.37 |
| 3/13/2016 | 8:00:00 AM | 0.37 |
| 3/13/2016 | 8:15:00 AM | 0.37 |
| 3/13/2016 | 8:30:00 AM | 0.37 |
| 3/13/2016 | 8:45:00 AM | 0.37 |
| 3/13/2016 | 9:00:00 AM | 0.37 |
| 3/13/2016 | 9:15:00 AM | 0.37 |
| 3/13/2016 | 9:30:00 AM | 0.37 |
| 3/13/2016 | 9:45:00 AM | 0.37 |
| 3/13/2016 | 10:00:00 AM | 0.37 |
| 3/13/2016 | 10:15:00 AM | 0.37 |
| 3/13/2016 | 10:30:00 AM | 0.37 |
| 3/13/2016 | 10:45:00 AM | 0.37 |

Goose Lake Return Gage

| DATE | TIME | GAGE |
|-----------|-------------|------|
| 3/13/2016 | 11:00:00 AM | 0.37 |
| 3/13/2016 | 11:15:00 AM | 0.37 |
| 3/13/2016 | 11:30:00 AM | 0.37 |
| 3/13/2016 | 11:45:00 AM | 0.37 |
| 3/13/2016 | 12:00:00 PM | 0.37 |
| 3/13/2016 | 12:15:00 PM | 0.37 |
| 3/13/2016 | 12:30:00 PM | 0.37 |
| 3/13/2016 | 12:45:00 PM | 0.37 |
| 3/13/2016 | 1:00:00 PM | 0.37 |
| 3/13/2016 | 1:15:00 PM | 0.37 |
| 3/13/2016 | 1:30:00 PM | 0.37 |
| 3/13/2016 | 1:45:00 PM | 0.37 |
| 3/13/2016 | 2:00:00 PM | 0.37 |
| 3/13/2016 | 2:15:00 PM | 0.37 |
| 3/13/2016 | 2:30:00 PM | 0.37 |
| 3/13/2016 | 2:45:00 PM | 0.37 |
| 3/13/2016 | 3:00:00 PM | 0.37 |
| 3/13/2016 | 3:15:00 PM | 0.37 |
| 3/13/2016 | 3:30:00 PM | 0.37 |
| 3/13/2016 | 3:45:00 PM | 0.37 |
| 3/13/2016 | 4:00:00 PM | 0.37 |
| 3/13/2016 | 4:15:00 PM | 0.37 |
| 3/13/2016 | 4:30:00 PM | 0.37 |
| 3/13/2016 | 4:45:00 PM | 0.37 |
| 3/13/2016 | 5:00:00 PM | 0.37 |
| 3/13/2016 | 5:15:00 PM | 0.37 |
| 3/13/2016 | 5:30:00 PM | 0.37 |
| 3/13/2016 | 5:45:00 PM | 0.37 |
| 3/13/2016 | 6:00:00 PM | 0.37 |
| 3/13/2016 | 6:15:00 PM | 0.37 |
| 3/13/2016 | 6:30:00 PM | 0.37 |
| 3/13/2016 | 6:45:00 PM | 0.37 |
| 3/13/2016 | 7:00:00 PM | 0.37 |
| 3/13/2016 | 7:15:00 PM | 0.37 |
| 3/13/2016 | 7:30:00 PM | 0.37 |
| 3/13/2016 | 7:45:00 PM | 0.37 |
| 3/13/2016 | 8:00:00 PM | 0.37 |
| 3/13/2016 | 8:15:00 PM | 0.37 |
| 3/13/2016 | 8:30:00 PM | 0.37 |
| 3/13/2016 | 8:45:00 PM | 0.37 |
| 3/13/2016 | 9:00:00 PM | 0.37 |
| 3/13/2016 | 9:15:00 PM | 0.37 |
| 3/13/2016 | 9:30:00 PM | 0.37 |
| 3/13/2016 | 9:45:00 PM | 0.37 |
| 3/13/2016 | 10:00:00 PM | 0.37 |
| 3/13/2016 | 10:15:00 PM | 0.37 |

Goose Lake Return Gage

| DATE | TIME | GAGE |
|-----------|-------------|------|
| 3/13/2016 | 10:30:00 PM | 0.36 |
| 3/13/2016 | 10:45:00 PM | 0.37 |
| 3/13/2016 | 11:00:00 PM | 0.36 |
| 3/13/2016 | 11:15:00 PM | 0.36 |
| 3/13/2016 | 11:30:00 PM | 0.37 |
| 3/13/2016 | 11:45:00 PM | 0.37 |
| 3/14/2016 | 12:00:00 AM | 0.37 |
| 3/14/2016 | 12:15:00 AM | 0.37 |
| 3/14/2016 | 12:30:00 AM | 0.37 |
| 3/14/2016 | 12:45:00 AM | 0.37 |
| 3/14/2016 | 1:00:00 AM | 0.37 |
| 3/14/2016 | 1:15:00 AM | 0.37 |
| 3/14/2016 | 1:30:00 AM | 0.37 |
| 3/14/2016 | 1:45:00 AM | 0.36 |
| 3/14/2016 | 2:00:00 AM | 0.36 |
| 3/14/2016 | 2:15:00 AM | 0.36 |
| 3/14/2016 | 2:30:00 AM | 0.36 |
| 3/14/2016 | 2:45:00 AM | 0.37 |
| 3/14/2016 | 3:00:00 AM | 0.37 |
| 3/14/2016 | 3:15:00 AM | 0.37 |
| 3/14/2016 | 3:30:00 AM | 0.36 |
| 3/14/2016 | 3:45:00 AM | 0.36 |
| 3/14/2016 | 4:00:00 AM | 0.36 |
| 3/14/2016 | 4:15:00 AM | 0.36 |
| 3/14/2016 | 4:30:00 AM | 0.36 |
| 3/14/2016 | 4:45:00 AM | 0.36 |
| 3/14/2016 | 5:00:00 AM | 0.36 |
| 3/14/2016 | 5:15:00 AM | 0.36 |
| 3/14/2016 | 5:30:00 AM | 0.36 |
| 3/14/2016 | 5:45:00 AM | 0.36 |
| 3/14/2016 | 6:00:00 AM | 0.36 |
| 3/14/2016 | 6:15:00 AM | 0.36 |
| 3/14/2016 | 6:30:00 AM | 0.36 |
| 3/14/2016 | 6:45:00 AM | 0.36 |
| 3/14/2016 | 7:00:00 AM | 0.36 |
| 3/14/2016 | 7:15:00 AM | 0.35 |
| 3/14/2016 | 7:30:00 AM | 0.35 |
| 3/14/2016 | 7:45:00 AM | 0.36 |
| 3/14/2016 | 8:00:00 AM | 0.35 |
| 3/14/2016 | 8:15:00 AM | 0.36 |
| 3/14/2016 | 8:30:00 AM | 0.36 |
| 3/14/2016 | 8:45:00 AM | 0.36 |
| 3/14/2016 | 9:00:00 AM | 0.36 |
| 3/14/2016 | 9:15:00 AM | 0.36 |
| 3/14/2016 | 9:30:00 AM | 0.36 |
| 3/14/2016 | 9:45:00 AM | 0.36 |

Goose Lake Return Gage

| DATE | TIME | GAGE |
|-----------|-------------|------|
| 3/14/2016 | 10:00:00 AM | 0.35 |
| 3/14/2016 | 10:15:00 AM | 0.36 |
| 3/14/2016 | 10:30:00 AM | 0.36 |
| 3/14/2016 | 10:45:00 AM | 0.35 |
| 3/14/2016 | 11:00:00 AM | 0.35 |
| 3/14/2016 | 11:15:00 AM | 0.35 |
| 3/14/2016 | 11:30:00 AM | 0.36 |
| 3/14/2016 | 11:45:00 AM | 0.35 |
| 3/14/2016 | 12:00:00 PM | 0.36 |
| 3/14/2016 | 12:15:00 PM | 0.36 |
| 3/14/2016 | 12:30:00 PM | 0.35 |
| 3/14/2016 | 12:45:00 PM | 0.36 |
| 3/14/2016 | 1:00:00 PM | 0.36 |
| 3/14/2016 | 1:15:00 PM | 0.36 |
| 3/14/2016 | 1:30:00 PM | 0.36 |
| 3/14/2016 | 1:45:00 PM | 0.36 |
| 3/14/2016 | 2:00:00 PM | 0.36 |
| 3/14/2016 | 2:15:00 PM | 0.36 |
| 3/14/2016 | 2:30:00 PM | 0.36 |
| 3/14/2016 | 2:45:00 PM | 0.36 |
| 3/14/2016 | 3:00:00 PM | 0.36 |
| 3/14/2016 | 3:15:00 PM | 0.36 |
| 3/14/2016 | 3:30:00 PM | 0.36 |
| 3/14/2016 | 3:45:00 PM | 0.36 |
| 3/14/2016 | 4:00:00 PM | 0.36 |
| 3/14/2016 | 4:15:00 PM | 0.36 |
| 3/14/2016 | 4:30:00 PM | 0.37 |
| 3/14/2016 | 4:45:00 PM | 0.36 |
| 3/14/2016 | 5:00:00 PM | 0.36 |
| 3/14/2016 | 5:15:00 PM | 0.37 |
| 3/14/2016 | 5:30:00 PM | 0.37 |
| 3/14/2016 | 5:45:00 PM | 0.36 |
| 3/14/2016 | 6:00:00 PM | 0.36 |
| 3/14/2016 | 6:15:00 PM | 0.36 |
| 3/14/2016 | 6:30:00 PM | 0.36 |
| 3/14/2016 | 6:45:00 PM | 0.36 |
| 3/14/2016 | 7:00:00 PM | 0.37 |
| 3/14/2016 | 7:15:00 PM | 0.37 |
| 3/14/2016 | 7:30:00 PM | 0.36 |
| 3/14/2016 | 7:45:00 PM | 0.36 |
| 3/14/2016 | 8:00:00 PM | 0.36 |
| 3/14/2016 | 8:15:00 PM | 0.36 |
| 3/14/2016 | 8:30:00 PM | 0.36 |
| 3/14/2016 | 8:45:00 PM | 0.36 |
| 3/14/2016 | 9:00:00 PM | 0.36 |
| 3/14/2016 | 9:15:00 PM | 0.36 |

Goose Lake Return Gage

| DATE | TIME | GAGE |
|-----------|-------------|------|
| 3/14/2016 | 9:30:00 PM | 0.36 |
| 3/14/2016 | 9:45:00 PM | 0.36 |
| 3/14/2016 | 10:00:00 PM | 0.36 |
| 3/14/2016 | 10:15:00 PM | 0.36 |
| 3/14/2016 | 10:30:00 PM | 0.36 |
| 3/14/2016 | 10:45:00 PM | 0.36 |
| 3/14/2016 | 11:00:00 PM | 0.36 |
| 3/14/2016 | 11:15:00 PM | 0.36 |
| 3/14/2016 | 11:30:00 PM | 0.36 |
| 3/14/2016 | 11:45:00 PM | 0.36 |
| 3/15/2016 | 12:00:00 AM | 0.36 |
| 3/15/2016 | 12:15:00 AM | 0.36 |
| 3/15/2016 | 12:30:00 AM | 0.36 |
| 3/15/2016 | 12:45:00 AM | 0.37 |
| 3/15/2016 | 1:00:00 AM | 0.37 |
| 3/15/2016 | 1:15:00 AM | 0.37 |
| 3/15/2016 | 1:30:00 AM | 0.37 |
| 3/15/2016 | 1:45:00 AM | 0.37 |
| 3/15/2016 | 2:00:00 AM | 0.37 |
| 3/15/2016 | 2:15:00 AM | 0.37 |
| 3/15/2016 | 2:30:00 AM | 0.37 |
| 3/15/2016 | 2:45:00 AM | 0.37 |
| 3/15/2016 | 3:00:00 AM | 0.37 |
| 3/15/2016 | 3:15:00 AM | 0.37 |
| 3/15/2016 | 3:30:00 AM | 0.37 |
| 3/15/2016 | 3:45:00 AM | 0.37 |
| 3/15/2016 | 4:00:00 AM | 0.37 |
| 3/15/2016 | 4:15:00 AM | 0.37 |
| 3/15/2016 | 4:30:00 AM | 0.37 |
| 3/15/2016 | 4:45:00 AM | 0.37 |
| 3/15/2016 | 5:00:00 AM | 0.37 |
| 3/15/2016 | 5:15:00 AM | 0.37 |
| 3/15/2016 | 5:30:00 AM | 0.37 |
| 3/15/2016 | 5:45:00 AM | 0.37 |
| 3/15/2016 | 6:00:00 AM | 0.37 |
| 3/15/2016 | 6:15:00 AM | 0.37 |
| 3/15/2016 | 6:30:00 AM | 0.37 |
| 3/15/2016 | 6:45:00 AM | 0.37 |
| 3/15/2016 | 7:00:00 AM | 0.37 |
| 3/15/2016 | 7:15:00 AM | 0.37 |
| 3/15/2016 | 7:30:00 AM | 0.37 |
| 3/15/2016 | 7:45:00 AM | 0.37 |
| 3/15/2016 | 8:00:00 AM | 0.37 |
| 3/15/2016 | 8:15:00 AM | 0.37 |
| 3/15/2016 | 8:30:00 AM | 0.37 |
| 3/15/2016 | 8:45:00 AM | 0.37 |

Goose Lake Return Gage

| DATE | TIME | GAGE |
|-----------|-------------|------|
| 3/15/2016 | 9:00:00 AM | 0.37 |
| 3/15/2016 | 9:15:00 AM | 0.37 |
| 3/15/2016 | 9:30:00 AM | 0.37 |
| 3/15/2016 | 9:45:00 AM | 0.37 |
| 3/15/2016 | 10:00:00 AM | 0.37 |
| 3/15/2016 | 10:15:00 AM | 0.37 |
| 3/15/2016 | 10:30:00 AM | 0.37 |
| 3/15/2016 | 10:45:00 AM | 0.37 |
| 3/15/2016 | 11:00:00 AM | 0.37 |
| 3/15/2016 | 11:15:00 AM | 0.37 |
| 3/15/2016 | 11:30:00 AM | 0.37 |
| 3/15/2016 | 11:45:00 AM | 0.37 |
| 3/15/2016 | 12:00:00 PM | 0.37 |
| 3/15/2016 | 12:15:00 PM | 0.37 |
| 3/15/2016 | 12:30:00 PM | 0.37 |
| 3/15/2016 | 12:45:00 PM | 0.37 |
| 3/15/2016 | 1:00:00 PM | 0.37 |
| 3/15/2016 | 1:15:00 PM | 0.37 |
| 3/15/2016 | 1:30:00 PM | 0.37 |
| 3/15/2016 | 1:45:00 PM | 0.37 |
| 3/15/2016 | 2:00:00 PM | 0.37 |
| 3/15/2016 | 2:15:00 PM | 0.37 |
| 3/15/2016 | 2:30:00 PM | 0.37 |
| 3/15/2016 | 2:45:00 PM | 0.37 |
| 3/15/2016 | 3:00:00 PM | 0.37 |
| 3/15/2016 | 3:15:00 PM | 0.37 |
| 3/15/2016 | 3:30:00 PM | 0.38 |
| 3/15/2016 | 3:45:00 PM | 0.38 |
| 3/15/2016 | 4:00:00 PM | 0.38 |
| 3/15/2016 | 4:15:00 PM | 0.38 |
| 3/15/2016 | 4:30:00 PM | 0.38 |
| 3/15/2016 | 4:45:00 PM | 0.38 |
| 3/15/2016 | 5:00:00 PM | 0.38 |
| 3/15/2016 | 5:15:00 PM | 0.38 |
| 3/15/2016 | 5:30:00 PM | 0.38 |
| 3/15/2016 | 5:45:00 PM | 0.38 |
| 3/15/2016 | 6:00:00 PM | 0.38 |
| 3/15/2016 | 6:15:00 PM | 0.38 |
| 3/15/2016 | 6:30:00 PM | 0.38 |
| 3/15/2016 | 6:45:00 PM | 0.38 |
| 3/15/2016 | 7:00:00 PM | 0.38 |
| 3/15/2016 | 7:15:00 PM | 0.38 |
| 3/15/2016 | 7:30:00 PM | 0.38 |
| 3/15/2016 | 7:45:00 PM | 0.38 |
| 3/15/2016 | 8:00:00 PM | 0.38 |
| 3/15/2016 | 8:15:00 PM | 0.38 |

Goose Lake Return Gage

| DATE | TIME | GAGE |
|-----------|-------------|------|
| 3/15/2016 | 8:30:00 PM | 0.38 |
| 3/15/2016 | 8:45:00 PM | 0.38 |
| 3/15/2016 | 9:00:00 PM | 0.38 |
| 3/15/2016 | 9:15:00 PM | 0.38 |
| 3/15/2016 | 9:30:00 PM | 0.38 |
| 3/15/2016 | 9:45:00 PM | 0.38 |
| 3/15/2016 | 10:00:00 PM | 0.38 |
| 3/15/2016 | 10:15:00 PM | 0.38 |
| 3/15/2016 | 10:30:00 PM | 0.38 |
| 3/15/2016 | 10:45:00 PM | 0.38 |
| 3/15/2016 | 11:00:00 PM | 0.38 |
| 3/15/2016 | 11:15:00 PM | 0.38 |
| 3/15/2016 | 11:30:00 PM | 0.38 |
| 3/15/2016 | 11:45:00 PM | 0.38 |
| 3/16/2016 | 12:00:00 AM | 0.38 |
| 3/16/2016 | 12:15:00 AM | 0.38 |
| 3/16/2016 | 12:30:00 AM | 0.38 |
| 3/16/2016 | 12:45:00 AM | 0.38 |
| 3/16/2016 | 1:00:00 AM | 0.38 |
| 3/16/2016 | 1:15:00 AM | 0.38 |
| 3/16/2016 | 1:30:00 AM | 0.38 |
| 3/16/2016 | 1:45:00 AM | 0.38 |
| 3/16/2016 | 2:00:00 AM | 0.38 |
| 3/16/2016 | 2:15:00 AM | 0.38 |
| 3/16/2016 | 2:30:00 AM | 0.38 |
| 3/16/2016 | 2:45:00 AM | 0.38 |
| 3/16/2016 | 3:00:00 AM | 0.38 |
| 3/16/2016 | 3:15:00 AM | 0.38 |
| 3/16/2016 | 3:30:00 AM | 0.38 |
| 3/16/2016 | 3:45:00 AM | 0.38 |
| 3/16/2016 | 4:00:00 AM | 0.38 |
| 3/16/2016 | 4:15:00 AM | 0.38 |
| 3/16/2016 | 4:30:00 AM | 0.38 |
| 3/16/2016 | 4:45:00 AM | 0.38 |
| 3/16/2016 | 5:00:00 AM | 0.38 |
| 3/16/2016 | 5:15:00 AM | 0.38 |
| 3/16/2016 | 5:30:00 AM | 0.38 |
| 3/16/2016 | 5:45:00 AM | 0.38 |
| 3/16/2016 | 6:00:00 AM | 0.38 |
| 3/16/2016 | 6:15:00 AM | 0.38 |
| 3/16/2016 | 6:30:00 AM | 0.38 |
| 3/16/2016 | 6:45:00 AM | 0.38 |
| 3/16/2016 | 7:00:00 AM | 0.38 |
| 3/16/2016 | 7:15:00 AM | 0.38 |
| 3/16/2016 | 7:30:00 AM | 0.38 |
| 3/16/2016 | 7:45:00 AM | 0.38 |

Goose Lake Return Gage

| DATE | TIME | GAGE |
|-----------|-------------|------|
| 3/16/2016 | 8:00:00 AM | 0.38 |
| 3/16/2016 | 8:15:00 AM | 0.38 |
| 3/16/2016 | 8:30:00 AM | 0.38 |
| 3/16/2016 | 8:45:00 AM | 0.38 |
| 3/16/2016 | 9:00:00 AM | 0.38 |
| 3/16/2016 | 9:15:00 AM | 0.38 |
| 3/16/2016 | 9:30:00 AM | 0.38 |
| 3/16/2016 | 9:45:00 AM | 0.38 |
| 3/16/2016 | 10:00:00 AM | 0.38 |
| 3/16/2016 | 10:15:00 AM | 0.38 |
| 3/16/2016 | 10:30:00 AM | 0.38 |
| 3/16/2016 | 10:45:00 AM | 0.38 |
| 3/16/2016 | 11:00:00 AM | 0.38 |
| 3/16/2016 | 11:15:00 AM | 0.38 |
| 3/16/2016 | 11:30:00 AM | 0.38 |
| 3/16/2016 | 11:45:00 AM | 0.38 |
| 3/16/2016 | 12:00:00 PM | 0.38 |
| 3/16/2016 | 12:15:00 PM | 0.38 |
| 3/16/2016 | 12:30:00 PM | 0.38 |
| 3/16/2016 | 12:45:00 PM | 0.38 |
| 3/16/2016 | 1:00:00 PM | 0.38 |
| 3/16/2016 | 1:15:00 PM | 0.38 |
| 3/16/2016 | 1:30:00 PM | 0.39 |
| 3/16/2016 | 1:45:00 PM | 0.39 |
| 3/16/2016 | 2:00:00 PM | 0.39 |
| 3/16/2016 | 2:15:00 PM | 0.39 |
| 3/16/2016 | 2:30:00 PM | 0.39 |
| 3/16/2016 | 2:45:00 PM | 0.39 |
| 3/16/2016 | 3:00:00 PM | 0.39 |
| 3/16/2016 | 3:15:00 PM | 0.39 |
| 3/16/2016 | 3:30:00 PM | 0.39 |
| 3/16/2016 | 3:45:00 PM | 0.39 |
| 3/16/2016 | 4:00:00 PM | 0.39 |
| 3/16/2016 | 4:15:00 PM | 0.39 |
| 3/16/2016 | 4:30:00 PM | 0.39 |
| 3/16/2016 | 4:45:00 PM | 0.39 |
| 3/16/2016 | 5:00:00 PM | 0.39 |
| 3/16/2016 | 5:15:00 PM | 0.39 |
| 3/16/2016 | 5:30:00 PM | 0.39 |
| 3/16/2016 | 5:45:00 PM | 0.38 |
| 3/16/2016 | 6:00:00 PM | 0.39 |
| 3/16/2016 | 6:15:00 PM | 0.39 |
| 3/16/2016 | 6:30:00 PM | 0.39 |
| 3/16/2016 | 6:45:00 PM | 0.39 |
| 3/16/2016 | 7:00:00 PM | 0.39 |
| 3/16/2016 | 7:15:00 PM | 0.39 |

Goose Lake Return Gage

| DATE | TIME | GAGE |
|-----------|-------------|------|
| 3/16/2016 | 7:30:00 PM | 0.39 |
| 3/16/2016 | 7:45:00 PM | 0.38 |
| 3/16/2016 | 8:00:00 PM | 0.38 |
| 3/16/2016 | 8:15:00 PM | 0.38 |
| 3/16/2016 | 8:30:00 PM | 0.38 |
| 3/16/2016 | 8:45:00 PM | 0.38 |
| 3/16/2016 | 9:00:00 PM | 0.37 |
| 3/16/2016 | 9:15:00 PM | 0.38 |
| 3/16/2016 | 9:30:00 PM | 0.37 |
| 3/16/2016 | 9:45:00 PM | 0.37 |
| 3/16/2016 | 10:00:00 PM | 0.37 |
| 3/16/2016 | 10:15:00 PM | 0.37 |
| 3/16/2016 | 10:30:00 PM | 0.37 |
| 3/16/2016 | 10:45:00 PM | 0.37 |
| 3/16/2016 | 11:00:00 PM | 0.37 |
| 3/16/2016 | 11:15:00 PM | 0.37 |
| 3/16/2016 | 11:30:00 PM | 0.37 |
| 3/16/2016 | 11:45:00 PM | 0.37 |
| 3/17/2016 | 12:00:00 AM | 0.37 |
| 3/17/2016 | 12:15:00 AM | 0.37 |
| 3/17/2016 | 12:30:00 AM | 0.37 |
| 3/17/2016 | 12:45:00 AM | 0.37 |
| 3/17/2016 | 1:00:00 AM | 0.37 |
| 3/17/2016 | 1:15:00 AM | 0.37 |
| 3/17/2016 | 1:30:00 AM | 0.37 |
| 3/17/2016 | 1:45:00 AM | 0.37 |
| 3/17/2016 | 2:00:00 AM | 0.37 |
| 3/17/2016 | 2:15:00 AM | 0.37 |
| 3/17/2016 | 2:30:00 AM | 0.37 |
| 3/17/2016 | 2:45:00 AM | 0.37 |
| 3/17/2016 | 3:00:00 AM | 0.37 |
| 3/17/2016 | 3:15:00 AM | 0.37 |
| 3/17/2016 | 3:30:00 AM | 0.37 |
| 3/17/2016 | 3:45:00 AM | 0.37 |
| 3/17/2016 | 4:00:00 AM | 0.37 |
| 3/17/2016 | 4:15:00 AM | 0.37 |
| 3/17/2016 | 4:30:00 AM | 0.37 |
| 3/17/2016 | 4:45:00 AM | 0.37 |
| 3/17/2016 | 5:00:00 AM | 0.37 |
| 3/17/2016 | 5:15:00 AM | 0.37 |
| 3/17/2016 | 5:30:00 AM | 0.37 |
| 3/17/2016 | 5:45:00 AM | 0.37 |
| 3/17/2016 | 6:00:00 AM | 0.37 |
| 3/17/2016 | 6:15:00 AM | 0.37 |
| 3/17/2016 | 6:30:00 AM | 0.37 |
| 3/17/2016 | 6:45:00 AM | 0.37 |

Goose Lake Return Gage

| DATE | TIME | GAGE |
|-----------|-------------|------|
| 3/17/2016 | 7:00:00 AM | 0.37 |
| 3/17/2016 | 7:15:00 AM | 0.37 |
| 3/17/2016 | 7:30:00 AM | 0.37 |
| 3/17/2016 | 7:45:00 AM | 0.37 |
| 3/17/2016 | 8:00:00 AM | 0.37 |
| 3/17/2016 | 8:15:00 AM | 0.37 |
| 3/17/2016 | 8:30:00 AM | 0.37 |
| 3/17/2016 | 8:45:00 AM | 0.37 |
| 3/17/2016 | 9:00:00 AM | 0.37 |
| 3/17/2016 | 9:15:00 AM | 0.37 |
| 3/17/2016 | 9:30:00 AM | 0.37 |
| 3/17/2016 | 9:45:00 AM | 0.37 |
| 3/17/2016 | 10:00:00 AM | 0.37 |
| 3/17/2016 | 10:15:00 AM | 0.37 |
| 3/17/2016 | 10:30:00 AM | 0.37 |
| 3/17/2016 | 10:45:00 AM | 0.37 |
| 3/17/2016 | 11:00:00 AM | 0.37 |
| 3/17/2016 | 11:15:00 AM | 0.37 |
| 3/17/2016 | 11:30:00 AM | 0.37 |
| 3/17/2016 | 11:45:00 AM | 0.37 |
| 3/17/2016 | 12:00:00 PM | 0.37 |
| 3/17/2016 | 12:15:00 PM | 0.37 |
| 3/17/2016 | 12:30:00 PM | 0.37 |
| 3/17/2016 | 12:45:00 PM | 0.37 |
| 3/17/2016 | 1:00:00 PM | 0.37 |
| 3/17/2016 | 1:15:00 PM | 0.36 |
| 3/17/2016 | 1:30:00 PM | 0.36 |
| 3/17/2016 | 1:45:00 PM | 0.36 |
| 3/17/2016 | 2:00:00 PM | 0.36 |
| 3/17/2016 | 2:15:00 PM | 0.36 |
| 3/17/2016 | 2:30:00 PM | 0.36 |
| 3/17/2016 | 2:45:00 PM | 0.36 |
| 3/17/2016 | 3:00:00 PM | 0.36 |
| 3/17/2016 | 3:15:00 PM | 0.36 |
| 3/17/2016 | 3:30:00 PM | 0.36 |
| 3/17/2016 | 3:45:00 PM | 0.36 |
| 3/17/2016 | 4:00:00 PM | 0.36 |
| 3/17/2016 | 4:15:00 PM | 0.36 |
| 3/17/2016 | 4:30:00 PM | 0.36 |
| 3/17/2016 | 4:45:00 PM | 0.36 |
| 3/17/2016 | 5:00:00 PM | 0.36 |
| 3/17/2016 | 5:15:00 PM | 0.36 |
| 3/17/2016 | 5:30:00 PM | 0.35 |
| 3/17/2016 | 5:45:00 PM | 0.35 |
| 3/17/2016 | 6:00:00 PM | 0.35 |
| 3/17/2016 | 6:15:00 PM | 0.35 |

Goose Lake Return Gage

| DATE | TIME | GAGE |
|-----------|-------------|------|
| 3/17/2016 | 6:30:00 PM | 0.35 |
| 3/17/2016 | 6:45:00 PM | 0.35 |
| 3/17/2016 | 7:00:00 PM | 0.35 |
| 3/17/2016 | 7:15:00 PM | 0.35 |
| 3/17/2016 | 7:30:00 PM | 0.35 |
| 3/17/2016 | 7:45:00 PM | 0.35 |
| 3/17/2016 | 8:00:00 PM | 0.35 |
| 3/17/2016 | 8:15:00 PM | 0.35 |
| 3/17/2016 | 8:30:00 PM | 0.35 |
| 3/17/2016 | 8:45:00 PM | 0.35 |
| 3/17/2016 | 9:00:00 PM | 0.35 |
| 3/17/2016 | 9:15:00 PM | 0.35 |
| 3/17/2016 | 9:30:00 PM | 0.35 |
| 3/17/2016 | 9:45:00 PM | 0.35 |
| 3/17/2016 | 10:00:00 PM | 0.35 |
| 3/17/2016 | 10:15:00 PM | 0.35 |
| 3/17/2016 | 10:30:00 PM | 0.35 |
| 3/17/2016 | 10:45:00 PM | 0.35 |
| 3/17/2016 | 11:00:00 PM | 0.35 |
| 3/17/2016 | 11:15:00 PM | 0.35 |
| 3/17/2016 | 11:30:00 PM | 0.35 |
| 3/17/2016 | 11:45:00 PM | 0.35 |
| 3/18/2016 | 12:00:00 AM | 0.35 |
| 3/18/2016 | 12:15:00 AM | 0.35 |
| 3/18/2016 | 12:30:00 AM | 0.35 |
| 3/18/2016 | 12:45:00 AM | 0.35 |
| 3/18/2016 | 1:00:00 AM | 0.35 |
| 3/18/2016 | 1:15:00 AM | 0.35 |
| 3/18/2016 | 1:30:00 AM | 0.35 |
| 3/18/2016 | 1:45:00 AM | 0.35 |
| 3/18/2016 | 2:00:00 AM | 0.35 |
| 3/18/2016 | 2:15:00 AM | 0.35 |
| 3/18/2016 | 2:30:00 AM | 0.35 |
| 3/18/2016 | 2:45:00 AM | 0.35 |
| 3/18/2016 | 3:00:00 AM | 0.35 |
| 3/18/2016 | 3:15:00 AM | 0.35 |
| 3/18/2016 | 3:30:00 AM | 0.35 |
| 3/18/2016 | 3:45:00 AM | 0.35 |
| 3/18/2016 | 4:00:00 AM | 0.35 |
| 3/18/2016 | 4:15:00 AM | 0.35 |
| 3/18/2016 | 4:30:00 AM | 0.35 |
| 3/18/2016 | 4:45:00 AM | 0.35 |
| 3/18/2016 | 5:00:00 AM | 0.34 |
| 3/18/2016 | 5:15:00 AM | 0.34 |
| 3/18/2016 | 5:30:00 AM | 0.34 |
| 3/18/2016 | 5:45:00 AM | 0.34 |

Goose Lake Return Gage

| DATE | TIME | GAGE |
|-----------|-------------|------|
| 3/18/2016 | 6:00:00 AM | 0.34 |
| 3/18/2016 | 6:15:00 AM | 0.34 |
| 3/18/2016 | 6:30:00 AM | 0.34 |
| 3/18/2016 | 6:45:00 AM | 0.34 |
| 3/18/2016 | 7:00:00 AM | 0.34 |
| 3/18/2016 | 7:15:00 AM | 0.34 |
| 3/18/2016 | 7:30:00 AM | 0.34 |
| 3/18/2016 | 7:45:00 AM | 0.34 |
| 3/18/2016 | 8:00:00 AM | 0.34 |
| 3/18/2016 | 8:15:00 AM | 0.34 |
| 3/18/2016 | 8:30:00 AM | 0.34 |
| 3/18/2016 | 8:45:00 AM | 0.34 |
| 3/18/2016 | 9:00:00 AM | 0.33 |
| 3/18/2016 | 9:15:00 AM | 0.33 |
| 3/18/2016 | 9:30:00 AM | 0.33 |
| 3/18/2016 | 9:45:00 AM | 0.33 |
| 3/18/2016 | 10:00:00 AM | 0.33 |
| 3/18/2016 | 10:15:00 AM | 0.33 |
| 3/18/2016 | 10:30:00 AM | 0.33 |
| 3/18/2016 | 10:45:00 AM | 0.33 |
| 3/18/2016 | 11:00:00 AM | 0.33 |
| 3/18/2016 | 11:15:00 AM | 0.33 |
| 3/18/2016 | 11:30:00 AM | 0.33 |
| 3/18/2016 | 11:45:00 AM | 0.33 |
| 3/18/2016 | 12:00:00 PM | 0.33 |
| 3/18/2016 | 12:15:00 PM | 0.33 |
| 3/18/2016 | 12:30:00 PM | 0.33 |
| 3/18/2016 | 12:45:00 PM | 0.33 |
| 3/18/2016 | 1:00:00 PM | 0.33 |
| 3/18/2016 | 1:15:00 PM | 0.33 |
| 3/18/2016 | 1:30:00 PM | 0.33 |
| 3/18/2016 | 1:45:00 PM | 0.33 |
| 3/18/2016 | 2:00:00 PM | 0.33 |
| 3/18/2016 | 2:15:00 PM | 0.33 |
| 3/18/2016 | 2:30:00 PM | 0.33 |
| 3/18/2016 | 2:45:00 PM | 0.33 |
| 3/18/2016 | 3:00:00 PM | 0.33 |
| 3/18/2016 | 3:15:00 PM | 0.33 |
| 3/18/2016 | 3:30:00 PM | 0.33 |
| 3/18/2016 | 3:45:00 PM | 0.33 |
| 3/18/2016 | 4:00:00 PM | 0.33 |
| 3/18/2016 | 4:15:00 PM | 0.33 |
| 3/18/2016 | 4:30:00 PM | 0.33 |
| 3/18/2016 | 4:45:00 PM | 0.33 |
| 3/18/2016 | 5:00:00 PM | 0.33 |
| 3/18/2016 | 5:15:00 PM | 0.33 |

Goose Lake Return Gage

| DATE | TIME | GAGE |
|-----------|-------------|------|
| 3/18/2016 | 5:30:00 PM | 0.33 |
| 3/18/2016 | 5:45:00 PM | 0.33 |
| 3/18/2016 | 6:00:00 PM | 0.33 |
| 3/18/2016 | 6:15:00 PM | 0.33 |
| 3/18/2016 | 6:30:00 PM | 0.32 |
| 3/18/2016 | 6:45:00 PM | 0.32 |
| 3/18/2016 | 7:00:00 PM | 0.32 |
| 3/18/2016 | 7:15:00 PM | 0.32 |
| 3/18/2016 | 7:30:00 PM | 0.32 |
| 3/18/2016 | 7:45:00 PM | 0.32 |
| 3/18/2016 | 8:00:00 PM | 0.32 |
| 3/18/2016 | 8:15:00 PM | 0.32 |
| 3/18/2016 | 8:30:00 PM | 0.32 |
| 3/18/2016 | 8:45:00 PM | 0.32 |
| 3/18/2016 | 9:00:00 PM | 0.32 |
| 3/18/2016 | 9:15:00 PM | 0.31 |
| 3/18/2016 | 9:30:00 PM | 0.31 |
| 3/18/2016 | 9:45:00 PM | 0.31 |
| 3/18/2016 | 10:00:00 PM | 0.31 |
| 3/18/2016 | 10:15:00 PM | 0.31 |
| 3/18/2016 | 10:30:00 PM | 0.31 |
| 3/18/2016 | 10:45:00 PM | 0.31 |
| 3/18/2016 | 11:00:00 PM | 0.31 |
| 3/18/2016 | 11:15:00 PM | 0.31 |
| 3/18/2016 | 11:30:00 PM | 0.31 |
| 3/18/2016 | 11:45:00 PM | 0.31 |
| 3/19/2016 | 12:00:00 AM | 0.31 |
| 3/19/2016 | 12:15:00 AM | 0.31 |
| 3/19/2016 | 12:30:00 AM | 0.31 |
| 3/19/2016 | 12:45:00 AM | 0.31 |
| 3/19/2016 | 1:00:00 AM | 0.31 |
| 3/19/2016 | 1:15:00 AM | 0.31 |
| 3/19/2016 | 1:30:00 AM | 0.31 |
| 3/19/2016 | 1:45:00 AM | 0.31 |
| 3/19/2016 | 2:00:00 AM | 0.31 |
| 3/19/2016 | 2:15:00 AM | 0.31 |
| 3/19/2016 | 2:30:00 AM | 0.31 |
| 3/19/2016 | 2:45:00 AM | 0.31 |
| 3/19/2016 | 3:00:00 AM | 0.31 |
| 3/19/2016 | 3:15:00 AM | 0.31 |
| 3/19/2016 | 3:30:00 AM | 0.31 |
| 3/19/2016 | 3:45:00 AM | 0.31 |
| 3/19/2016 | 4:00:00 AM | 0.31 |
| 3/19/2016 | 4:15:00 AM | 0.31 |
| 3/19/2016 | 4:30:00 AM | 0.31 |
| 3/19/2016 | 4:45:00 AM | 0.31 |

Goose Lake Return Gage

| DATE | TIME | GAGE |
|-----------|-------------|------|
| 3/19/2016 | 5:00:00 AM | 0.31 |
| 3/19/2016 | 5:15:00 AM | 0.31 |
| 3/19/2016 | 5:30:00 AM | 0.31 |
| 3/19/2016 | 5:45:00 AM | 0.31 |
| 3/19/2016 | 6:00:00 AM | 0.31 |
| 3/19/2016 | 6:15:00 AM | 0.31 |
| 3/19/2016 | 6:30:00 AM | 0.31 |
| 3/19/2016 | 6:45:00 AM | 0.31 |
| 3/19/2016 | 7:00:00 AM | 0.31 |
| 3/19/2016 | 7:15:00 AM | 0.31 |
| 3/19/2016 | 7:30:00 AM | 0.31 |
| 3/19/2016 | 7:45:00 AM | 0.31 |
| 3/19/2016 | 8:00:00 AM | 0.31 |
| 3/19/2016 | 8:15:00 AM | 0.31 |
| 3/19/2016 | 8:30:00 AM | 0.31 |
| 3/19/2016 | 8:45:00 AM | 0.31 |
| 3/19/2016 | 9:00:00 AM | 0.31 |
| 3/19/2016 | 9:15:00 AM | 0.31 |
| 3/19/2016 | 9:30:00 AM | 0.31 |
| 3/19/2016 | 9:45:00 AM | 0.31 |
| 3/19/2016 | 10:00:00 AM | 0.31 |
| 3/19/2016 | 10:15:00 AM | 0.31 |
| 3/19/2016 | 10:30:00 AM | 0.31 |
| 3/19/2016 | 10:45:00 AM | 0.31 |
| 3/19/2016 | 11:00:00 AM | 0.31 |
| 3/19/2016 | 11:15:00 AM | 0.31 |
| 3/19/2016 | 11:30:00 AM | 0.31 |
| 3/19/2016 | 11:45:00 AM | 0.31 |
| 3/19/2016 | 12:00:00 PM | 0.31 |
| 3/19/2016 | 12:15:00 PM | 0.31 |
| 3/19/2016 | 12:30:00 PM | 0.31 |
| 3/19/2016 | 12:45:00 PM | 0.31 |
| 3/19/2016 | 1:00:00 PM | 0.31 |
| 3/19/2016 | 1:15:00 PM | 0.31 |
| 3/19/2016 | 1:30:00 PM | 0.31 |
| 3/19/2016 | 1:45:00 PM | 0.31 |
| 3/19/2016 | 2:00:00 PM | 0.31 |
| 3/19/2016 | 2:15:00 PM | 0.31 |
| 3/19/2016 | 2:30:00 PM | 0.31 |
| 3/19/2016 | 2:45:00 PM | 0.31 |
| 3/19/2016 | 3:00:00 PM | 0.31 |
| 3/19/2016 | 3:15:00 PM | 0.31 |
| 3/19/2016 | 3:30:00 PM | 0.31 |
| 3/19/2016 | 3:45:00 PM | 0.31 |
| 3/19/2016 | 4:00:00 PM | 0.31 |
| 3/19/2016 | 4:15:00 PM | 0.31 |

Goose Lake Return Gage

| DATE | TIME | GAGE |
|-----------|-------------|------|
| 3/19/2016 | 4:30:00 PM | 0.32 |
| 3/19/2016 | 4:45:00 PM | 0.32 |
| 3/19/2016 | 5:00:00 PM | 0.32 |
| 3/19/2016 | 5:15:00 PM | 0.32 |
| 3/19/2016 | 5:30:00 PM | 0.32 |
| 3/19/2016 | 5:45:00 PM | 0.33 |
| 3/19/2016 | 6:00:00 PM | 0.33 |
| 3/19/2016 | 6:15:00 PM | 0.33 |
| 3/19/2016 | 6:30:00 PM | 0.33 |
| 3/19/2016 | 6:45:00 PM | 0.33 |
| 3/19/2016 | 7:00:00 PM | 0.33 |
| 3/19/2016 | 7:15:00 PM | 0.33 |
| 3/19/2016 | 7:30:00 PM | 0.33 |
| 3/19/2016 | 7:45:00 PM | 0.33 |
| 3/19/2016 | 8:00:00 PM | 0.32 |
| 3/19/2016 | 8:15:00 PM | 0.33 |
| 3/19/2016 | 8:30:00 PM | 0.32 |
| 3/19/2016 | 8:45:00 PM | 0.33 |
| 3/19/2016 | 9:00:00 PM | 0.33 |
| 3/19/2016 | 9:15:00 PM | 0.33 |
| 3/19/2016 | 9:30:00 PM | 0.33 |
| 3/19/2016 | 9:45:00 PM | 0.33 |
| 3/19/2016 | 10:00:00 PM | 0.33 |
| 3/19/2016 | 10:15:00 PM | 0.33 |
| 3/19/2016 | 10:30:00 PM | 0.33 |
| 3/19/2016 | 10:45:00 PM | 0.33 |
| 3/19/2016 | 11:00:00 PM | 0.33 |
| 3/19/2016 | 11:15:00 PM | 0.33 |
| 3/19/2016 | 11:30:00 PM | 0.33 |
| 3/19/2016 | 11:45:00 PM | 0.33 |
| 3/20/2016 | 12:00:00 AM | 0.33 |
| 3/20/2016 | 12:15:00 AM | 0.33 |
| 3/20/2016 | 12:30:00 AM | 0.33 |
| 3/20/2016 | 12:45:00 AM | 0.33 |
| 3/20/2016 | 1:00:00 AM | 0.33 |
| 3/20/2016 | 1:15:00 AM | 0.33 |
| 3/20/2016 | 1:30:00 AM | 0.33 |
| 3/20/2016 | 1:45:00 AM | 0.34 |
| 3/20/2016 | 2:00:00 AM | 0.34 |
| 3/20/2016 | 2:15:00 AM | 0.34 |
| 3/20/2016 | 2:30:00 AM | 0.34 |
| 3/20/2016 | 2:45:00 AM | 0.34 |
| 3/20/2016 | 3:00:00 AM | 0.34 |
| 3/20/2016 | 3:15:00 AM | 0.34 |
| 3/20/2016 | 3:30:00 AM | 0.35 |
| 3/20/2016 | 3:45:00 AM | 0.35 |

Goose Lake Return Gage

| DATE | TIME | GAGE |
|-----------|-------------|------|
| 3/20/2016 | 4:00:00 AM | 0.35 |
| 3/20/2016 | 4:15:00 AM | 0.35 |
| 3/20/2016 | 4:30:00 AM | 0.35 |
| 3/20/2016 | 4:45:00 AM | 0.35 |
| 3/20/2016 | 5:00:00 AM | 0.35 |
| 3/20/2016 | 5:15:00 AM | 0.35 |
| 3/20/2016 | 5:30:00 AM | 0.35 |
| 3/20/2016 | 5:45:00 AM | 0.35 |
| 3/20/2016 | 6:00:00 AM | 0.35 |
| 3/20/2016 | 6:15:00 AM | 0.35 |
| 3/20/2016 | 6:30:00 AM | 0.35 |
| 3/20/2016 | 6:45:00 AM | 0.35 |
| 3/20/2016 | 7:00:00 AM | 0.35 |
| 3/20/2016 | 7:15:00 AM | 0.35 |
| 3/20/2016 | 7:30:00 AM | 0.35 |
| 3/20/2016 | 7:45:00 AM | 0.35 |
| 3/20/2016 | 8:00:00 AM | 0.35 |
| 3/20/2016 | 8:15:00 AM | 0.35 |
| 3/20/2016 | 8:30:00 AM | 0.35 |
| 3/20/2016 | 8:45:00 AM | 0.35 |
| 3/20/2016 | 9:00:00 AM | 0.36 |
| 3/20/2016 | 9:15:00 AM | 0.36 |
| 3/20/2016 | 9:30:00 AM | 0.36 |
| 3/20/2016 | 9:45:00 AM | 0.36 |
| 3/20/2016 | 10:00:00 AM | 0.36 |
| 3/20/2016 | 10:15:00 AM | 0.36 |
| 3/20/2016 | 10:30:00 AM | 0.36 |
| 3/20/2016 | 10:45:00 AM | 0.36 |
| 3/20/2016 | 11:00:00 AM | 0.36 |
| 3/20/2016 | 11:15:00 AM | 0.36 |
| 3/20/2016 | 11:30:00 AM | 0.36 |
| 3/20/2016 | 11:45:00 AM | 0.36 |
| 3/20/2016 | 12:00:00 PM | 0.36 |
| 3/20/2016 | 12:15:00 PM | 0.37 |
| 3/20/2016 | 12:30:00 PM | 0.37 |
| 3/20/2016 | 12:45:00 PM | 0.37 |
| 3/20/2016 | 1:00:00 PM | 0.37 |
| 3/20/2016 | 1:15:00 PM | 0.37 |
| 3/20/2016 | 1:30:00 PM | 0.37 |
| 3/20/2016 | 1:45:00 PM | 0.37 |
| 3/20/2016 | 2:00:00 PM | 0.37 |
| 3/20/2016 | 2:15:00 PM | 0.37 |
| 3/20/2016 | 2:30:00 PM | 0.37 |
| 3/20/2016 | 2:45:00 PM | 0.37 |
| 3/20/2016 | 3:00:00 PM | 0.37 |
| 3/20/2016 | 3:15:00 PM | 0.37 |

Goose Lake Return Gage

| DATE | TIME | GAGE |
|-----------|-------------|------|
| 3/20/2016 | 3:30:00 PM | 0.37 |
| 3/20/2016 | 3:45:00 PM | 0.37 |
| 3/20/2016 | 4:00:00 PM | 0.37 |
| 3/20/2016 | 4:15:00 PM | 0.38 |
| 3/20/2016 | 4:30:00 PM | 0.38 |
| 3/20/2016 | 4:45:00 PM | 0.38 |
| 3/20/2016 | 5:00:00 PM | 0.38 |
| 3/20/2016 | 5:15:00 PM | 0.38 |
| 3/20/2016 | 5:30:00 PM | 0.38 |
| 3/20/2016 | 5:45:00 PM | 0.38 |
| 3/20/2016 | 6:00:00 PM | 0.38 |
| 3/20/2016 | 6:15:00 PM | 0.38 |
| 3/20/2016 | 6:30:00 PM | 0.38 |
| 3/20/2016 | 6:45:00 PM | 0.38 |
| 3/20/2016 | 7:00:00 PM | 0.38 |
| 3/20/2016 | 7:15:00 PM | 0.38 |
| 3/20/2016 | 7:30:00 PM | 0.38 |
| 3/20/2016 | 7:45:00 PM | 0.37 |
| 3/20/2016 | 8:00:00 PM | 0.37 |
| 3/20/2016 | 8:15:00 PM | 0.37 |
| 3/20/2016 | 8:30:00 PM | 0.38 |
| 3/20/2016 | 8:45:00 PM | 0.37 |
| 3/20/2016 | 9:00:00 PM | 0.38 |
| 3/20/2016 | 9:15:00 PM | 0.38 |
| 3/20/2016 | 9:30:00 PM | 0.38 |
| 3/20/2016 | 9:45:00 PM | 0.38 |
| 3/20/2016 | 10:00:00 PM | 0.38 |
| 3/20/2016 | 10:15:00 PM | 0.38 |
| 3/20/2016 | 10:30:00 PM | 0.38 |
| 3/20/2016 | 10:45:00 PM | 0.38 |
| 3/20/2016 | 11:00:00 PM | 0.38 |
| 3/20/2016 | 11:15:00 PM | 0.38 |
| 3/20/2016 | 11:30:00 PM | 0.38 |
| 3/20/2016 | 11:45:00 PM | 0.38 |
| 3/21/2016 | 12:00:00 AM | 0.39 |
| 3/21/2016 | 12:15:00 AM | 0.39 |
| 3/21/2016 | 12:30:00 AM | 0.39 |
| 3/21/2016 | 12:45:00 AM | 0.39 |
| 3/21/2016 | 1:00:00 AM | 0.39 |
| 3/21/2016 | 1:15:00 AM | 0.39 |
| 3/21/2016 | 1:30:00 AM | 0.39 |
| 3/21/2016 | 1:45:00 AM | 0.39 |
| 3/21/2016 | 2:00:00 AM | 0.39 |
| 3/21/2016 | 2:15:00 AM | 0.39 |
| 3/21/2016 | 2:30:00 AM | 0.39 |
| 3/21/2016 | 2:45:00 AM | 0.39 |

Goose Lake Return Gage

| DATE | TIME | GAGE |
|-----------|-------------|------|
| 3/21/2016 | 3:00:00 AM | 0.39 |
| 3/21/2016 | 3:15:00 AM | 0.39 |
| 3/21/2016 | 3:30:00 AM | 0.39 |
| 3/21/2016 | 3:45:00 AM | 0.39 |
| 3/21/2016 | 4:00:00 AM | 0.39 |
| 3/21/2016 | 4:15:00 AM | 0.39 |
| 3/21/2016 | 4:30:00 AM | 0.39 |
| 3/21/2016 | 4:45:00 AM | 0.39 |
| 3/21/2016 | 5:00:00 AM | 0.39 |
| 3/21/2016 | 5:15:00 AM | 0.39 |
| 3/21/2016 | 5:30:00 AM | 0.39 |
| 3/21/2016 | 5:45:00 AM | 0.39 |
| 3/21/2016 | 6:00:00 AM | 0.39 |
| 3/21/2016 | 6:15:00 AM | 0.39 |
| 3/21/2016 | 6:30:00 AM | 0.39 |
| 3/21/2016 | 6:45:00 AM | 0.39 |
| 3/21/2016 | 7:00:00 AM | 0.39 |
| 3/21/2016 | 7:15:00 AM | 0.39 |
| 3/21/2016 | 7:30:00 AM | 0.39 |
| 3/21/2016 | 7:45:00 AM | 0.39 |
| 3/21/2016 | 8:00:00 AM | 0.39 |
| 3/21/2016 | 8:15:00 AM | 0.39 |
| 3/21/2016 | 8:30:00 AM | 0.39 |
| 3/21/2016 | 8:45:00 AM | 0.39 |
| 3/21/2016 | 9:00:00 AM | 0.39 |
| 3/21/2016 | 9:15:00 AM | 0.39 |
| 3/21/2016 | 9:30:00 AM | 0.39 |
| 3/21/2016 | 9:45:00 AM | 0.39 |
| 3/21/2016 | 10:00:00 AM | 0.39 |
| 3/21/2016 | 10:15:00 AM | 0.39 |
| 3/21/2016 | 10:30:00 AM | 0.39 |
| 3/21/2016 | 10:45:00 AM | 0.39 |
| 3/21/2016 | 11:00:00 AM | 0.39 |
| 3/21/2016 | 11:15:00 AM | 0.39 |
| 3/21/2016 | 11:30:00 AM | 0.39 |
| 3/21/2016 | 11:45:00 AM | 0.39 |
| 3/21/2016 | 12:00:00 PM | 0.39 |
| 3/21/2016 | 12:15:00 PM | 0.39 |
| 3/21/2016 | 12:30:00 PM | 0.39 |
| 3/21/2016 | 12:45:00 PM | 0.39 |
| 3/21/2016 | 1:00:00 PM | 0.39 |
| 3/21/2016 | 1:15:00 PM | 0.39 |
| 3/21/2016 | 1:30:00 PM | 0.39 |
| 3/21/2016 | 1:45:00 PM | 0.39 |
| 3/21/2016 | 2:00:00 PM | 0.39 |
| 3/21/2016 | 2:15:00 PM | 0.39 |

Goose Lake Return Gage

| DATE | TIME | GAGE |
|-----------|-------------|------|
| 3/21/2016 | 2:30:00 PM | 0.39 |
| 3/21/2016 | 2:45:00 PM | 0.39 |
| 3/21/2016 | 3:00:00 PM | 0.39 |
| 3/21/2016 | 3:15:00 PM | 0.39 |
| 3/21/2016 | 3:30:00 PM | 0.39 |
| 3/21/2016 | 3:45:00 PM | 0.39 |
| 3/21/2016 | 4:00:00 PM | 0.4 |
| 3/21/2016 | 4:15:00 PM | 0.39 |
| 3/21/2016 | 4:30:00 PM | 0.39 |
| 3/21/2016 | 4:45:00 PM | 0.39 |
| 3/21/2016 | 5:00:00 PM | 0.39 |
| 3/21/2016 | 5:15:00 PM | 0.39 |
| 3/21/2016 | 5:30:00 PM | 0.39 |
| 3/21/2016 | 5:45:00 PM | 0.39 |
| 3/21/2016 | 6:00:00 PM | 0.39 |
| 3/21/2016 | 6:15:00 PM | 0.39 |
| 3/21/2016 | 6:30:00 PM | 0.39 |
| 3/21/2016 | 6:45:00 PM | 0.39 |
| 3/21/2016 | 7:00:00 PM | 0.39 |
| 3/21/2016 | 7:15:00 PM | 0.39 |
| 3/21/2016 | 7:30:00 PM | 0.39 |
| 3/21/2016 | 7:45:00 PM | 0.39 |
| 3/21/2016 | 8:00:00 PM | 0.39 |
| 3/21/2016 | 8:15:00 PM | 0.39 |
| 3/21/2016 | 8:30:00 PM | 0.39 |
| 3/21/2016 | 8:45:00 PM | 0.39 |
| 3/21/2016 | 9:00:00 PM | 0.39 |
| 3/21/2016 | 9:15:00 PM | 0.39 |
| 3/21/2016 | 9:30:00 PM | 0.39 |
| 3/21/2016 | 9:45:00 PM | 0.39 |
| 3/21/2016 | 10:00:00 PM | 0.39 |
| 3/21/2016 | 10:15:00 PM | 0.39 |
| 3/21/2016 | 10:30:00 PM | 0.39 |
| 3/21/2016 | 10:45:00 PM | 0.39 |
| 3/21/2016 | 11:00:00 PM | 0.39 |
| 3/21/2016 | 11:15:00 PM | 0.39 |
| 3/21/2016 | 11:30:00 PM | 0.39 |
| 3/21/2016 | 11:45:00 PM | 0.39 |
| 3/22/2016 | 12:00:00 AM | 0.39 |
| 3/22/2016 | 12:15:00 AM | 0.39 |
| 3/22/2016 | 12:30:00 AM | 0.39 |
| 3/22/2016 | 12:45:00 AM | 0.39 |
| 3/22/2016 | 1:00:00 AM | 0.39 |
| 3/22/2016 | 1:15:00 AM | 0.39 |
| 3/22/2016 | 1:30:00 AM | 0.39 |
| 3/22/2016 | 1:45:00 AM | 0.39 |

Goose Lake Return Gage

| DATE | TIME | GAGE |
|-----------|-------------|------|
| 3/22/2016 | 2:00:00 AM | 0.39 |
| 3/22/2016 | 2:15:00 AM | 0.39 |
| 3/22/2016 | 2:30:00 AM | 0.39 |
| 3/22/2016 | 2:45:00 AM | 0.39 |
| 3/22/2016 | 3:00:00 AM | 0.39 |
| 3/22/2016 | 3:15:00 AM | 0.39 |
| 3/22/2016 | 3:30:00 AM | 0.39 |
| 3/22/2016 | 3:45:00 AM | 0.39 |
| 3/22/2016 | 4:00:00 AM | 0.39 |
| 3/22/2016 | 4:15:00 AM | 0.39 |
| 3/22/2016 | 4:30:00 AM | 0.39 |
| 3/22/2016 | 4:45:00 AM | 0.39 |
| 3/22/2016 | 5:00:00 AM | 0.39 |
| 3/22/2016 | 5:15:00 AM | 0.39 |
| 3/22/2016 | 5:30:00 AM | 0.39 |
| 3/22/2016 | 5:45:00 AM | 0.39 |
| 3/22/2016 | 6:00:00 AM | 0.39 |
| 3/22/2016 | 6:15:00 AM | 0.39 |
| 3/22/2016 | 6:30:00 AM | 0.39 |
| 3/22/2016 | 6:45:00 AM | 0.39 |
| 3/22/2016 | 7:00:00 AM | 0.39 |
| 3/22/2016 | 7:15:00 AM | 0.39 |
| 3/22/2016 | 7:30:00 AM | 0.39 |
| 3/22/2016 | 7:45:00 AM | 0.39 |
| 3/22/2016 | 8:00:00 AM | 0.39 |
| 3/22/2016 | 8:15:00 AM | 0.39 |
| 3/22/2016 | 8:30:00 AM | 0.39 |
| 3/22/2016 | 8:45:00 AM | 0.39 |
| 3/22/2016 | 9:00:00 AM | 0.39 |
| 3/22/2016 | 9:15:00 AM | 0.39 |
| 3/22/2016 | 9:30:00 AM | 0.39 |
| 3/22/2016 | 9:45:00 AM | 0.39 |
| 3/22/2016 | 10:00:00 AM | 0.39 |
| 3/22/2016 | 10:15:00 AM | 0.39 |
| 3/22/2016 | 10:30:00 AM | 0.39 |
| 3/22/2016 | 10:45:00 AM | 0.39 |
| 3/22/2016 | 11:00:00 AM | 0.4 |
| 3/22/2016 | 11:15:00 AM | 0.4 |
| 3/22/2016 | 11:30:00 AM | 0.39 |
| 3/22/2016 | 11:45:00 AM | 0.39 |
| 3/22/2016 | 12:00:00 PM | 0.4 |
| 3/22/2016 | 12:15:00 PM | 0.4 |
| 3/22/2016 | 12:30:00 PM | 0.4 |
| 3/22/2016 | 12:45:00 PM | 0.39 |
| 3/22/2016 | 1:00:00 PM | 0.39 |
| 3/22/2016 | 1:15:00 PM | 0.4 |

Goose Lake Return Gage

| DATE | TIME | GAGE |
|-----------|-------------|------|
| 3/22/2016 | 1:30:00 PM | 0.4 |
| 3/22/2016 | 1:45:00 PM | 0.4 |
| 3/22/2016 | 2:00:00 PM | 0.4 |
| 3/22/2016 | 2:15:00 PM | 0.4 |
| 3/22/2016 | 2:30:00 PM | 0.4 |
| 3/22/2016 | 2:45:00 PM | 0.4 |
| 3/22/2016 | 3:00:00 PM | 0.39 |
| 3/22/2016 | 3:15:00 PM | 0.39 |
| 3/22/2016 | 3:30:00 PM | 0.39 |
| 3/22/2016 | 3:45:00 PM | 0.39 |
| 3/22/2016 | 4:00:00 PM | 0.39 |
| 3/22/2016 | 4:15:00 PM | 0.39 |
| 3/22/2016 | 4:30:00 PM | 0.39 |
| 3/22/2016 | 4:45:00 PM | 0.4 |
| 3/22/2016 | 5:00:00 PM | 0.4 |
| 3/22/2016 | 5:15:00 PM | 0.4 |
| 3/22/2016 | 5:30:00 PM | 0.4 |
| 3/22/2016 | 5:45:00 PM | 0.39 |
| 3/22/2016 | 6:00:00 PM | 0.39 |
| 3/22/2016 | 6:15:00 PM | 0.39 |
| 3/22/2016 | 6:30:00 PM | 0.39 |
| 3/22/2016 | 6:45:00 PM | 0.39 |
| 3/22/2016 | 7:00:00 PM | 0.39 |
| 3/22/2016 | 7:15:00 PM | 0.39 |
| 3/22/2016 | 7:30:00 PM | 0.39 |
| 3/22/2016 | 7:45:00 PM | 0.39 |
| 3/22/2016 | 8:00:00 PM | 0.39 |
| 3/22/2016 | 8:15:00 PM | 0.39 |
| 3/22/2016 | 8:30:00 PM | 0.39 |
| 3/22/2016 | 8:45:00 PM | 0.39 |
| 3/22/2016 | 9:00:00 PM | 0.39 |
| 3/22/2016 | 9:15:00 PM | 0.39 |
| 3/22/2016 | 9:30:00 PM | 0.39 |
| 3/22/2016 | 9:45:00 PM | 0.39 |
| 3/22/2016 | 10:00:00 PM | 0.39 |
| 3/22/2016 | 10:15:00 PM | 0.39 |
| 3/22/2016 | 10:30:00 PM | 0.39 |
| 3/22/2016 | 10:45:00 PM | 0.39 |
| 3/22/2016 | 11:00:00 PM | 0.39 |
| 3/22/2016 | 11:15:00 PM | 0.39 |
| 3/22/2016 | 11:30:00 PM | 0.39 |
| 3/22/2016 | 11:45:00 PM | 0.39 |
| 3/23/2016 | 12:00:00 AM | 0.39 |
| 3/23/2016 | 12:15:00 AM | 0.39 |
| 3/23/2016 | 12:30:00 AM | 0.39 |
| 3/23/2016 | 12:45:00 AM | 0.39 |

Goose Lake Return Gage

| DATE | TIME | GAGE |
|-----------|-------------|------|
| 3/23/2016 | 1:00:00 AM | 0.39 |
| 3/23/2016 | 1:15:00 AM | 0.39 |
| 3/23/2016 | 1:30:00 AM | 0.39 |
| 3/23/2016 | 1:45:00 AM | 0.39 |
| 3/23/2016 | 2:00:00 AM | 0.39 |
| 3/23/2016 | 2:15:00 AM | 0.39 |
| 3/23/2016 | 2:30:00 AM | 0.39 |
| 3/23/2016 | 2:45:00 AM | 0.39 |
| 3/23/2016 | 3:00:00 AM | 0.39 |
| 3/23/2016 | 3:15:00 AM | 0.39 |
| 3/23/2016 | 3:30:00 AM | 0.39 |
| 3/23/2016 | 3:45:00 AM | 0.39 |
| 3/23/2016 | 4:00:00 AM | 0.39 |
| 3/23/2016 | 4:15:00 AM | 0.39 |
| 3/23/2016 | 4:30:00 AM | 0.39 |
| 3/23/2016 | 4:45:00 AM | 0.39 |
| 3/23/2016 | 5:00:00 AM | 0.39 |
| 3/23/2016 | 5:15:00 AM | 0.39 |
| 3/23/2016 | 5:30:00 AM | 0.39 |
| 3/23/2016 | 5:45:00 AM | 0.39 |
| 3/23/2016 | 6:00:00 AM | 0.39 |
| 3/23/2016 | 6:15:00 AM | 0.39 |
| 3/23/2016 | 6:30:00 AM | 0.39 |
| 3/23/2016 | 6:45:00 AM | 0.39 |
| 3/23/2016 | 7:00:00 AM | 0.39 |
| 3/23/2016 | 7:15:00 AM | 0.39 |
| 3/23/2016 | 7:30:00 AM | 0.39 |
| 3/23/2016 | 7:45:00 AM | 0.39 |
| 3/23/2016 | 8:00:00 AM | 0.39 |
| 3/23/2016 | 8:15:00 AM | 0.39 |
| 3/23/2016 | 8:30:00 AM | 0.39 |
| 3/23/2016 | 8:45:00 AM | 0.39 |
| 3/23/2016 | 9:00:00 AM | 0.39 |
| 3/23/2016 | 9:15:00 AM | 0.39 |
| 3/23/2016 | 9:30:00 AM | 0.39 |
| 3/23/2016 | 9:45:00 AM | 0.39 |
| 3/23/2016 | 10:00:00 AM | 0.4 |
| 3/23/2016 | 10:15:00 AM | 0.4 |
| 3/23/2016 | 10:30:00 AM | 0.39 |
| 3/23/2016 | 10:45:00 AM | 0.39 |
| 3/23/2016 | 11:00:00 AM | 0.39 |
| 3/23/2016 | 11:15:00 AM | 0.39 |
| 3/23/2016 | 11:30:00 AM | 0.39 |
| 3/23/2016 | 11:45:00 AM | 0.39 |
| 3/23/2016 | 12:00:00 PM | 0.39 |
| 3/23/2016 | 12:15:00 PM | 0.39 |

Goose Lake Return Gage

| DATE | TIME | GAGE |
|-----------|-------------|------|
| 3/23/2016 | 12:30:00 PM | 0.39 |
| 3/23/2016 | 12:45:00 PM | 0.39 |
| 3/23/2016 | 1:00:00 PM | 0.39 |
| 3/23/2016 | 1:15:00 PM | 0.39 |
| 3/23/2016 | 1:30:00 PM | 0.39 |
| 3/23/2016 | 1:45:00 PM | 0.39 |
| 3/23/2016 | 2:00:00 PM | 0.39 |
| 3/23/2016 | 2:15:00 PM | 0.39 |
| 3/23/2016 | 2:30:00 PM | 0.39 |
| 3/23/2016 | 2:45:00 PM | 0.4 |
| 3/23/2016 | 3:00:00 PM | 0.4 |
| 3/23/2016 | 3:15:00 PM | 0.4 |
| 3/23/2016 | 3:30:00 PM | 0.4 |
| 3/23/2016 | 3:45:00 PM | 0.4 |
| 3/23/2016 | 4:00:00 PM | 0.4 |
| 3/23/2016 | 4:15:00 PM | 0.4 |
| 3/23/2016 | 4:30:00 PM | 0.4 |
| 3/23/2016 | 4:45:00 PM | 0.4 |
| 3/23/2016 | 5:00:00 PM | 0.4 |
| 3/23/2016 | 5:15:00 PM | 0.4 |
| 3/23/2016 | 5:30:00 PM | 0.4 |
| 3/23/2016 | 5:45:00 PM | 0.4 |
| 3/23/2016 | 6:00:00 PM | 0.4 |
| 3/23/2016 | 6:15:00 PM | 0.4 |
| 3/23/2016 | 6:30:00 PM | 0.4 |
| 3/23/2016 | 6:45:00 PM | 0.4 |
| 3/23/2016 | 7:00:00 PM | 0.4 |
| 3/23/2016 | 7:15:00 PM | 0.4 |
| 3/23/2016 | 7:30:00 PM | 0.4 |
| 3/23/2016 | 7:45:00 PM | 0.4 |
| 3/23/2016 | 8:00:00 PM | 0.4 |
| 3/23/2016 | 8:15:00 PM | 0.4 |
| 3/23/2016 | 8:30:00 PM | 0.4 |
| 3/23/2016 | 8:45:00 PM | 0.4 |
| 3/23/2016 | 9:00:00 PM | 0.4 |
| 3/23/2016 | 9:15:00 PM | 0.4 |
| 3/23/2016 | 9:30:00 PM | 0.4 |
| 3/23/2016 | 9:45:00 PM | 0.4 |
| 3/23/2016 | 10:00:00 PM | 0.4 |
| 3/23/2016 | 10:15:00 PM | 0.4 |
| 3/23/2016 | 10:30:00 PM | 0.4 |
| 3/23/2016 | 10:45:00 PM | 0.4 |
| 3/23/2016 | 11:00:00 PM | 0.4 |
| 3/23/2016 | 11:15:00 PM | 0.4 |
| 3/23/2016 | 11:30:00 PM | 0.4 |
| 3/23/2016 | 11:45:00 PM | 0.4 |

Goose Lake Return Gage

| DATE | TIME | GAGE |
|-----------|-------------|------|
| 3/24/2016 | 12:00:00 AM | 0.4 |
| 3/24/2016 | 12:15:00 AM | 0.4 |
| 3/24/2016 | 12:30:00 AM | 0.4 |
| 3/24/2016 | 12:45:00 AM | 0.4 |
| 3/24/2016 | 1:00:00 AM | 0.4 |
| 3/24/2016 | 1:15:00 AM | 0.4 |
| 3/24/2016 | 1:30:00 AM | 0.4 |
| 3/24/2016 | 1:45:00 AM | 0.4 |
| 3/24/2016 | 2:00:00 AM | 0.4 |
| 3/24/2016 | 2:15:00 AM | 0.4 |
| 3/24/2016 | 2:30:00 AM | 0.4 |
| 3/24/2016 | 2:45:00 AM | 0.4 |
| 3/24/2016 | 3:00:00 AM | 0.4 |
| 3/24/2016 | 3:15:00 AM | 0.4 |
| 3/24/2016 | 3:30:00 AM | 0.4 |
| 3/24/2016 | 3:45:00 AM | 0.4 |
| 3/24/2016 | 4:00:00 AM | 0.4 |
| 3/24/2016 | 4:15:00 AM | 0.4 |
| 3/24/2016 | 4:30:00 AM | 0.4 |
| 3/24/2016 | 4:45:00 AM | 0.4 |
| 3/24/2016 | 5:00:00 AM | 0.4 |
| 3/24/2016 | 5:15:00 AM | 0.4 |
| 3/24/2016 | 5:30:00 AM | 0.4 |
| 3/24/2016 | 5:45:00 AM | 0.4 |
| 3/24/2016 | 6:00:00 AM | 0.4 |
| 3/24/2016 | 6:15:00 AM | 0.4 |
| 3/24/2016 | 6:30:00 AM | 0.4 |
| 3/24/2016 | 6:45:00 AM | 0.4 |
| 3/24/2016 | 7:00:00 AM | 0.4 |
| 3/24/2016 | 7:15:00 AM | 0.4 |
| 3/24/2016 | 7:30:00 AM | 0.4 |
| 3/24/2016 | 7:45:00 AM | 0.4 |
| 3/24/2016 | 8:00:00 AM | 0.4 |
| 3/24/2016 | 8:15:00 AM | 0.4 |
| 3/24/2016 | 8:30:00 AM | 0.4 |
| 3/24/2016 | 8:45:00 AM | 0.4 |
| 3/24/2016 | 9:00:00 AM | 0.4 |
| 3/24/2016 | 9:15:00 AM | 0.4 |
| 3/24/2016 | 9:30:00 AM | 0.4 |
| 3/24/2016 | 9:45:00 AM | 0.4 |
| 3/24/2016 | 10:00:00 AM | 0.4 |
| 3/24/2016 | 10:15:00 AM | 0.4 |
| 3/24/2016 | 10:30:00 AM | 0.4 |
| 3/24/2016 | 10:45:00 AM | 0.4 |
| 3/24/2016 | 11:00:00 AM | 0.4 |
| 3/24/2016 | 11:15:00 AM | 0.4 |

Goose Lake Return Gage

| DATE | TIME | GAGE |
|-----------|-------------|------|
| 3/24/2016 | 11:30:00 AM | 0.4 |
| 3/24/2016 | 11:45:00 AM | 0.4 |
| 3/24/2016 | 12:00:00 PM | 0.4 |
| 3/24/2016 | 12:15:00 PM | 0.4 |
| 3/24/2016 | 12:30:00 PM | 0.4 |
| 3/24/2016 | 12:45:00 PM | 0.4 |
| 3/24/2016 | 1:00:00 PM | 0.4 |
| 3/24/2016 | 1:15:00 PM | 0.4 |
| 3/24/2016 | 1:30:00 PM | 0.4 |
| 3/24/2016 | 1:45:00 PM | 0.4 |
| 3/24/2016 | 2:00:00 PM | 0.4 |
| 3/24/2016 | 2:15:00 PM | 0.4 |
| 3/24/2016 | 2:30:00 PM | 0.4 |
| 3/24/2016 | 2:45:00 PM | 0.4 |
| 3/24/2016 | 3:00:00 PM | 0.4 |
| 3/24/2016 | 3:15:00 PM | 0.4 |
| 3/24/2016 | 3:30:00 PM | 0.4 |
| 3/24/2016 | 3:45:00 PM | 0.4 |
| 3/24/2016 | 4:00:00 PM | 0.4 |
| 3/24/2016 | 4:15:00 PM | 0.4 |
| 3/24/2016 | 4:30:00 PM | 0.4 |
| 3/24/2016 | 4:45:00 PM | 0.4 |
| 3/24/2016 | 5:00:00 PM | 0.4 |
| 3/24/2016 | 5:15:00 PM | 0.4 |
| 3/24/2016 | 5:30:00 PM | 0.4 |
| 3/24/2016 | 5:45:00 PM | 0.4 |
| 3/24/2016 | 6:00:00 PM | 0.4 |
| 3/24/2016 | 6:15:00 PM | 0.4 |
| 3/24/2016 | 6:30:00 PM | 0.4 |
| 3/24/2016 | 6:45:00 PM | 0.4 |
| 3/24/2016 | 7:00:00 PM | 0.4 |
| 3/24/2016 | 7:15:00 PM | 0.4 |
| 3/24/2016 | 7:30:00 PM | 0.4 |
| 3/24/2016 | 7:45:00 PM | 0.4 |
| 3/24/2016 | 8:00:00 PM | 0.4 |
| 3/24/2016 | 8:15:00 PM | 0.4 |
| 3/24/2016 | 8:30:00 PM | 0.4 |
| 3/24/2016 | 8:45:00 PM | 0.4 |
| 3/24/2016 | 9:00:00 PM | 0.4 |
| 3/24/2016 | 9:15:00 PM | 0.4 |
| 3/24/2016 | 9:30:00 PM | 0.4 |
| 3/24/2016 | 9:45:00 PM | 0.4 |
| 3/24/2016 | 10:00:00 PM | 0.4 |
| 3/24/2016 | 10:15:00 PM | 0.4 |
| 3/24/2016 | 10:30:00 PM | 0.4 |
| 3/24/2016 | 10:45:00 PM | 0.4 |

Goose Lake Return Gage

| DATE | TIME | GAGE |
|-----------|-------------|------|
| 3/24/2016 | 11:00:00 PM | 0.4 |
| 3/24/2016 | 11:15:00 PM | 0.4 |
| 3/24/2016 | 11:30:00 PM | 0.4 |
| 3/24/2016 | 11:45:00 PM | 0.4 |
| 3/25/2016 | 12:00:00 AM | 0.4 |
| 3/25/2016 | 12:15:00 AM | 0.4 |
| 3/25/2016 | 12:30:00 AM | 0.4 |
| 3/25/2016 | 12:45:00 AM | 0.4 |
| 3/25/2016 | 1:00:00 AM | 0.4 |
| 3/25/2016 | 1:15:00 AM | 0.4 |
| 3/25/2016 | 1:30:00 AM | 0.4 |
| 3/25/2016 | 1:45:00 AM | 0.4 |
| 3/25/2016 | 2:00:00 AM | 0.4 |
| 3/25/2016 | 2:15:00 AM | 0.4 |
| 3/25/2016 | 2:30:00 AM | 0.4 |
| 3/25/2016 | 2:45:00 AM | 0.4 |
| 3/25/2016 | 3:00:00 AM | 0.4 |
| 3/25/2016 | 3:15:00 AM | 0.4 |
| 3/25/2016 | 3:30:00 AM | 0.4 |
| 3/25/2016 | 3:45:00 AM | 0.4 |
| 3/25/2016 | 4:00:00 AM | 0.4 |
| 3/25/2016 | 4:15:00 AM | 0.4 |
| 3/25/2016 | 4:30:00 AM | 0.4 |
| 3/25/2016 | 4:45:00 AM | 0.4 |
| 3/25/2016 | 5:00:00 AM | 0.4 |
| 3/25/2016 | 5:15:00 AM | 0.4 |
| 3/25/2016 | 5:30:00 AM | 0.4 |
| 3/25/2016 | 5:45:00 AM | 0.4 |
| 3/25/2016 | 6:00:00 AM | 0.4 |
| 3/25/2016 | 6:15:00 AM | 0.4 |
| 3/25/2016 | 6:30:00 AM | 0.4 |
| 3/25/2016 | 6:45:00 AM | 0.4 |
| 3/25/2016 | 7:00:00 AM | 0.4 |
| 3/25/2016 | 7:15:00 AM | 0.4 |
| 3/25/2016 | 7:30:00 AM | 0.4 |
| 3/25/2016 | 7:45:00 AM | 0.4 |
| 3/25/2016 | 8:00:00 AM | 0.4 |
| 3/25/2016 | 8:15:00 AM | 0.4 |
| 3/25/2016 | 8:30:00 AM | 0.4 |
| 3/25/2016 | 8:45:00 AM | 0.4 |
| 3/25/2016 | 9:00:00 AM | 0.4 |
| 3/25/2016 | 9:15:00 AM | 0.4 |
| 3/25/2016 | 9:30:00 AM | 0.4 |
| 3/25/2016 | 9:45:00 AM | 0.4 |
| 3/25/2016 | 10:00:00 AM | 0.4 |
| 3/25/2016 | 10:15:00 AM | 0.4 |

Goose Lake Return Gage

| DATE | TIME | GAGE |
|-----------|-------------|------|
| 3/25/2016 | 10:30:00 AM | 0.4 |
| 3/25/2016 | 10:45:00 AM | 0.4 |
| 3/25/2016 | 11:00:00 AM | 0.4 |
| 3/25/2016 | 11:15:00 AM | 0.4 |
| 3/25/2016 | 11:30:00 AM | 0.4 |
| 3/25/2016 | 11:45:00 AM | 0.4 |
| 3/25/2016 | 12:00:00 PM | 0.4 |
| 3/25/2016 | 12:15:00 PM | 0.4 |
| 3/25/2016 | 12:30:00 PM | 0.4 |
| 3/25/2016 | 12:45:00 PM | 0.41 |
| 3/25/2016 | 1:00:00 PM | 0.41 |
| 3/25/2016 | 1:15:00 PM | 0.41 |
| 3/25/2016 | 1:30:00 PM | 0.41 |
| 3/25/2016 | 1:45:00 PM | 0.41 |
| 3/25/2016 | 2:00:00 PM | 0.41 |
| 3/25/2016 | 2:15:00 PM | 0.41 |
| 3/25/2016 | 2:30:00 PM | 0.41 |
| 3/25/2016 | 2:45:00 PM | 0.41 |
| 3/25/2016 | 3:00:00 PM | 0.41 |
| 3/25/2016 | 3:15:00 PM | 0.41 |
| 3/25/2016 | 3:30:00 PM | 0.42 |
| 3/25/2016 | 3:45:00 PM | 0.42 |
| 3/25/2016 | 4:00:00 PM | 0.42 |
| 3/25/2016 | 4:15:00 PM | 0.42 |
| 3/25/2016 | 4:30:00 PM | 0.42 |
| 3/25/2016 | 4:45:00 PM | 0.42 |
| 3/25/2016 | 5:00:00 PM | 0.42 |
| 3/25/2016 | 5:15:00 PM | 0.42 |
| 3/25/2016 | 5:30:00 PM | 0.42 |
| 3/25/2016 | 5:45:00 PM | 0.42 |
| 3/25/2016 | 6:00:00 PM | 0.41 |
| 3/25/2016 | 6:15:00 PM | 0.41 |
| 3/25/2016 | 6:30:00 PM | 0.41 |
| 3/25/2016 | 6:45:00 PM | 0.41 |
| 3/25/2016 | 7:00:00 PM | 0.41 |
| 3/25/2016 | 7:15:00 PM | 0.41 |
| 3/25/2016 | 7:30:00 PM | 0.41 |
| 3/25/2016 | 7:45:00 PM | 0.42 |
| 3/25/2016 | 8:00:00 PM | 0.41 |
| 3/25/2016 | 8:15:00 PM | 0.41 |
| 3/25/2016 | 8:30:00 PM | 0.41 |
| 3/25/2016 | 8:45:00 PM | 0.41 |
| 3/25/2016 | 9:00:00 PM | 0.42 |
| 3/25/2016 | 9:15:00 PM | 0.41 |
| 3/25/2016 | 9:30:00 PM | 0.41 |
| 3/25/2016 | 9:45:00 PM | 0.41 |

Goose Lake Return Gage

| DATE | TIME | GAGE |
|-----------|-------------|------|
| 3/25/2016 | 10:00:00 PM | 0.41 |
| 3/25/2016 | 10:15:00 PM | 0.41 |
| 3/25/2016 | 10:30:00 PM | 0.41 |
| 3/25/2016 | 10:45:00 PM | 0.41 |
| 3/25/2016 | 11:00:00 PM | 0.41 |
| 3/25/2016 | 11:15:00 PM | 0.41 |
| 3/25/2016 | 11:30:00 PM | 0.41 |
| 3/25/2016 | 11:45:00 PM | 0.42 |
| 3/26/2016 | 12:00:00 AM | 0.42 |
| 3/26/2016 | 12:15:00 AM | 0.42 |
| 3/26/2016 | 12:30:00 AM | 0.42 |
| 3/26/2016 | 12:45:00 AM | 0.42 |
| 3/26/2016 | 1:00:00 AM | 0.42 |
| 3/26/2016 | 1:15:00 AM | 0.41 |
| 3/26/2016 | 1:30:00 AM | 0.42 |
| 3/26/2016 | 1:45:00 AM | 0.41 |
| 3/26/2016 | 2:00:00 AM | 0.42 |
| 3/26/2016 | 2:15:00 AM | 0.41 |
| 3/26/2016 | 2:30:00 AM | 0.42 |
| 3/26/2016 | 2:45:00 AM | 0.41 |
| 3/26/2016 | 3:00:00 AM | 0.42 |
| 3/26/2016 | 3:15:00 AM | 0.41 |
| 3/26/2016 | 3:30:00 AM | 0.42 |
| 3/26/2016 | 3:45:00 AM | 0.42 |
| 3/26/2016 | 4:00:00 AM | 0.42 |
| 3/26/2016 | 4:15:00 AM | 0.42 |
| 3/26/2016 | 4:30:00 AM | 0.42 |
| 3/26/2016 | 4:45:00 AM | 0.42 |
| 3/26/2016 | 5:00:00 AM | 0.42 |
| 3/26/2016 | 5:15:00 AM | 0.42 |
| 3/26/2016 | 5:30:00 AM | 0.42 |
| 3/26/2016 | 5:45:00 AM | 0.42 |
| 3/26/2016 | 6:00:00 AM | 0.42 |
| 3/26/2016 | 6:15:00 AM | 0.42 |
| 3/26/2016 | 6:30:00 AM | 0.42 |
| 3/26/2016 | 6:45:00 AM | 0.42 |
| 3/26/2016 | 7:00:00 AM | 0.42 |
| 3/26/2016 | 7:15:00 AM | 0.42 |
| 3/26/2016 | 7:30:00 AM | 0.42 |
| 3/26/2016 | 7:45:00 AM | 0.42 |
| 3/26/2016 | 8:00:00 AM | 0.42 |
| 3/26/2016 | 8:15:00 AM | 0.42 |
| 3/26/2016 | 8:30:00 AM | 0.42 |
| 3/26/2016 | 8:45:00 AM | 0.42 |
| 3/26/2016 | 9:00:00 AM | 0.42 |
| 3/26/2016 | 9:15:00 AM | 0.42 |

Goose Lake Return Gage

| DATE | TIME | GAGE |
|-----------|-------------|------|
| 3/26/2016 | 9:30:00 AM | 0.42 |
| 3/26/2016 | 9:45:00 AM | 0.42 |
| 3/26/2016 | 10:00:00 AM | 0.42 |
| 3/26/2016 | 10:15:00 AM | 0.42 |
| 3/26/2016 | 10:30:00 AM | 0.42 |
| 3/26/2016 | 10:45:00 AM | 0.42 |
| 3/26/2016 | 11:00:00 AM | 0.42 |
| 3/26/2016 | 11:15:00 AM | 0.42 |
| 3/26/2016 | 11:30:00 AM | 0.42 |
| 3/26/2016 | 11:45:00 AM | 0.42 |
| 3/26/2016 | 12:00:00 PM | 0.43 |
| 3/26/2016 | 12:15:00 PM | 0.42 |
| 3/26/2016 | 12:30:00 PM | 0.43 |
| 3/26/2016 | 12:45:00 PM | 0.43 |
| 3/26/2016 | 1:00:00 PM | 0.42 |
| 3/26/2016 | 1:15:00 PM | 0.43 |
| 3/26/2016 | 1:30:00 PM | 0.43 |
| 3/26/2016 | 1:45:00 PM | 0.43 |
| 3/26/2016 | 2:00:00 PM | 0.42 |
| 3/26/2016 | 2:15:00 PM | 0.43 |
| 3/26/2016 | 2:30:00 PM | 0.42 |
| 3/26/2016 | 2:45:00 PM | 0.43 |
| 3/26/2016 | 3:00:00 PM | 0.42 |
| 3/26/2016 | 3:15:00 PM | 0.43 |
| 3/26/2016 | 3:30:00 PM | 0.43 |
| 3/26/2016 | 3:45:00 PM | 0.43 |
| 3/26/2016 | 4:00:00 PM | 0.43 |
| 3/26/2016 | 4:15:00 PM | 0.43 |
| 3/26/2016 | 4:30:00 PM | 0.43 |
| 3/26/2016 | 4:45:00 PM | 0.43 |
| 3/26/2016 | 5:00:00 PM | 0.43 |
| 3/26/2016 | 5:15:00 PM | 0.43 |
| 3/26/2016 | 5:30:00 PM | 0.44 |
| 3/26/2016 | 5:45:00 PM | 0.43 |
| 3/26/2016 | 6:00:00 PM | 0.43 |
| 3/26/2016 | 6:15:00 PM | 0.43 |
| 3/26/2016 | 6:30:00 PM | 0.43 |
| 3/26/2016 | 6:45:00 PM | 0.43 |
| 3/26/2016 | 7:00:00 PM | 0.43 |
| 3/26/2016 | 7:15:00 PM | 0.44 |
| 3/26/2016 | 7:30:00 PM | 0.43 |
| 3/26/2016 | 7:45:00 PM | 0.43 |
| 3/26/2016 | 8:00:00 PM | 0.42 |
| 3/26/2016 | 8:15:00 PM | 0.43 |
| 3/26/2016 | 8:30:00 PM | 0.43 |
| 3/26/2016 | 8:45:00 PM | 0.43 |

Goose Lake Return Gage

| DATE | TIME | GAGE |
|-----------|-------------|------|
| 3/26/2016 | 9:00:00 PM | 0.43 |
| 3/26/2016 | 9:15:00 PM | 0.44 |
| 3/26/2016 | 9:30:00 PM | 0.43 |
| 3/26/2016 | 9:45:00 PM | 0.43 |
| 3/26/2016 | 10:00:00 PM | 0.43 |
| 3/26/2016 | 10:15:00 PM | 0.43 |
| 3/26/2016 | 10:30:00 PM | 0.43 |
| 3/26/2016 | 10:45:00 PM | 0.43 |
| 3/26/2016 | 11:00:00 PM | 0.43 |
| 3/26/2016 | 11:15:00 PM | 0.43 |
| 3/26/2016 | 11:30:00 PM | 0.43 |
| 3/26/2016 | 11:45:00 PM | 0.43 |
| 3/27/2016 | 12:00:00 AM | 0.43 |
| 3/27/2016 | 12:15:00 AM | 0.43 |
| 3/27/2016 | 12:30:00 AM | 0.43 |
| 3/27/2016 | 12:45:00 AM | 0.43 |
| 3/27/2016 | 1:00:00 AM | 0.43 |
| 3/27/2016 | 1:15:00 AM | 0.44 |
| 3/27/2016 | 1:30:00 AM | 0.44 |
| 3/27/2016 | 1:45:00 AM | 0.44 |
| 3/27/2016 | 2:00:00 AM | 0.44 |
| 3/27/2016 | 2:15:00 AM | 0.44 |
| 3/27/2016 | 2:30:00 AM | 0.44 |
| 3/27/2016 | 2:45:00 AM | 0.44 |
| 3/27/2016 | 3:00:00 AM | 0.44 |
| 3/27/2016 | 3:15:00 AM | 0.44 |
| 3/27/2016 | 3:30:00 AM | 0.44 |
| 3/27/2016 | 3:45:00 AM | 0.44 |
| 3/27/2016 | 4:00:00 AM | 0.44 |
| 3/27/2016 | 4:15:00 AM | 0.44 |
| 3/27/2016 | 4:30:00 AM | 0.44 |
| 3/27/2016 | 4:45:00 AM | 0.44 |
| 3/27/2016 | 5:00:00 AM | 0.44 |
| 3/27/2016 | 5:15:00 AM | 0.44 |
| 3/27/2016 | 5:30:00 AM | 0.44 |
| 3/27/2016 | 5:45:00 AM | 0.44 |
| 3/27/2016 | 6:00:00 AM | 0.44 |
| 3/27/2016 | 6:15:00 AM | 0.44 |
| 3/27/2016 | 6:30:00 AM | 0.44 |
| 3/27/2016 | 6:45:00 AM | 0.44 |
| 3/27/2016 | 7:00:00 AM | 0.44 |
| 3/27/2016 | 7:15:00 AM | 0.44 |
| 3/27/2016 | 7:30:00 AM | 0.44 |
| 3/27/2016 | 7:45:00 AM | 0.44 |
| 3/27/2016 | 8:00:00 AM | 0.44 |
| 3/27/2016 | 8:15:00 AM | 0.44 |

Goose Lake Return Gage

| DATE | TIME | GAGE |
|-----------|-------------|------|
| 3/27/2016 | 8:30:00 AM | 0.44 |
| 3/27/2016 | 8:45:00 AM | 0.44 |
| 3/27/2016 | 9:00:00 AM | 0.44 |
| 3/27/2016 | 9:15:00 AM | 0.44 |
| 3/27/2016 | 9:30:00 AM | 0.44 |
| 3/27/2016 | 9:45:00 AM | 0.44 |
| 3/27/2016 | 10:00:00 AM | 0.44 |
| 3/27/2016 | 10:15:00 AM | 0.44 |
| 3/27/2016 | 10:30:00 AM | 0.44 |
| 3/27/2016 | 10:45:00 AM | 0.44 |
| 3/27/2016 | 11:00:00 AM | 0.44 |
| 3/27/2016 | 11:15:00 AM | 0.44 |
| 3/27/2016 | 11:30:00 AM | 0.44 |
| 3/27/2016 | 11:45:00 AM | 0.45 |
| 3/27/2016 | 12:00:00 PM | 0.45 |
| 3/27/2016 | 12:15:00 PM | 0.45 |
| 3/27/2016 | 12:30:00 PM | 0.45 |
| 3/27/2016 | 12:45:00 PM | 0.45 |
| 3/27/2016 | 1:00:00 PM | 0.45 |
| 3/27/2016 | 1:15:00 PM | 0.45 |
| 3/27/2016 | 1:30:00 PM | 0.45 |
| 3/27/2016 | 1:45:00 PM | 0.45 |
| 3/27/2016 | 2:00:00 PM | 0.45 |
| 3/27/2016 | 2:15:00 PM | 0.45 |
| 3/27/2016 | 2:30:00 PM | 0.45 |
| 3/27/2016 | 2:45:00 PM | 0.46 |
| 3/27/2016 | 3:00:00 PM | 0.46 |
| 3/27/2016 | 3:15:00 PM | 0.46 |
| 3/27/2016 | 3:30:00 PM | 0.46 |
| 3/27/2016 | 3:45:00 PM | 0.46 |
| 3/27/2016 | 4:00:00 PM | 0.46 |
| 3/27/2016 | 4:15:00 PM | 0.46 |
| 3/27/2016 | 4:30:00 PM | 0.46 |
| 3/27/2016 | 4:45:00 PM | 0.46 |
| 3/27/2016 | 5:00:00 PM | 0.46 |
| 3/27/2016 | 5:15:00 PM | 0.46 |
| 3/27/2016 | 5:30:00 PM | 0.46 |
| 3/27/2016 | 5:45:00 PM | 0.46 |
| 3/27/2016 | 6:00:00 PM | 0.46 |
| 3/27/2016 | 6:15:00 PM | 0.46 |
| 3/27/2016 | 6:30:00 PM | 0.46 |
| 3/27/2016 | 6:45:00 PM | 0.46 |
| 3/27/2016 | 7:00:00 PM | 0.46 |
| 3/27/2016 | 7:15:00 PM | 0.46 |
| 3/27/2016 | 7:30:00 PM | 0.46 |
| 3/27/2016 | 7:45:00 PM | 0.45 |

Goose Lake Return Gage

| DATE | TIME | GAGE |
|-----------|-------------|------|
| 3/27/2016 | 8:00:00 PM | 0.45 |
| 3/27/2016 | 8:15:00 PM | 0.46 |
| 3/27/2016 | 8:30:00 PM | 0.46 |
| 3/27/2016 | 8:45:00 PM | 0.46 |
| 3/27/2016 | 9:00:00 PM | 0.46 |
| 3/27/2016 | 9:15:00 PM | 0.46 |
| 3/27/2016 | 9:30:00 PM | 0.46 |
| 3/27/2016 | 9:45:00 PM | 0.46 |
| 3/27/2016 | 10:00:00 PM | 0.46 |
| 3/27/2016 | 10:15:00 PM | 0.46 |
| 3/27/2016 | 10:30:00 PM | 0.46 |
| 3/27/2016 | 10:45:00 PM | 0.46 |
| 3/27/2016 | 11:00:00 PM | 0.46 |
| 3/27/2016 | 11:15:00 PM | 0.46 |
| 3/27/2016 | 11:30:00 PM | 0.46 |
| 3/27/2016 | 11:45:00 PM | 0.46 |
| 3/28/2016 | 12:00:00 AM | 0.46 |
| 3/28/2016 | 12:15:00 AM | 0.46 |
| 3/28/2016 | 12:30:00 AM | 0.46 |
| 3/28/2016 | 12:45:00 AM | 0.46 |
| 3/28/2016 | 1:00:00 AM | 0.46 |
| 3/28/2016 | 1:15:00 AM | 0.46 |
| 3/28/2016 | 1:30:00 AM | 0.46 |
| 3/28/2016 | 1:45:00 AM | 0.46 |
| 3/28/2016 | 2:00:00 AM | 0.46 |
| 3/28/2016 | 2:15:00 AM | 0.46 |
| 3/28/2016 | 2:30:00 AM | 0.46 |
| 3/28/2016 | 2:45:00 AM | 0.46 |
| 3/28/2016 | 3:00:00 AM | 0.46 |
| 3/28/2016 | 3:15:00 AM | 0.46 |
| 3/28/2016 | 3:30:00 AM | 0.46 |
| 3/28/2016 | 3:45:00 AM | 0.46 |
| 3/28/2016 | 4:00:00 AM | 0.46 |
| 3/28/2016 | 4:15:00 AM | 0.46 |
| 3/28/2016 | 4:30:00 AM | 0.46 |
| 3/28/2016 | 4:45:00 AM | 0.46 |
| 3/28/2016 | 5:00:00 AM | 0.46 |
| 3/28/2016 | 5:15:00 AM | 0.46 |
| 3/28/2016 | 5:30:00 AM | 0.46 |
| 3/28/2016 | 5:45:00 AM | 0.46 |
| 3/28/2016 | 6:00:00 AM | 0.46 |
| 3/28/2016 | 6:15:00 AM | 0.46 |
| 3/28/2016 | 6:30:00 AM | 0.46 |
| 3/28/2016 | 6:45:00 AM | 0.46 |
| 3/28/2016 | 7:00:00 AM | 0.46 |
| 3/28/2016 | 7:15:00 AM | 0.46 |

Goose Lake Return Gage

| DATE | TIME | GAGE |
|-----------|-------------|------|
| 3/28/2016 | 7:30:00 AM | 0.46 |
| 3/28/2016 | 7:45:00 AM | 0.46 |
| 3/28/2016 | 8:00:00 AM | 0.46 |
| 3/28/2016 | 8:15:00 AM | 0.46 |
| 3/28/2016 | 8:30:00 AM | 0.46 |
| 3/28/2016 | 8:45:00 AM | 0.46 |
| 3/28/2016 | 9:00:00 AM | 0.46 |
| 3/28/2016 | 9:15:00 AM | 0.46 |
| 3/28/2016 | 9:30:00 AM | 0.46 |
| 3/28/2016 | 9:45:00 AM | 0.46 |
| 3/28/2016 | 10:00:00 AM | 0.46 |
| 3/28/2016 | 10:15:00 AM | 0.46 |
| 3/28/2016 | 10:30:00 AM | 0.46 |
| 3/28/2016 | 10:45:00 AM | 0.46 |
| 3/28/2016 | 11:00:00 AM | 0.46 |
| 3/28/2016 | 11:15:00 AM | 0.46 |
| 3/28/2016 | 11:30:00 AM | 0.46 |
| 3/28/2016 | 11:45:00 AM | 0.46 |
| 3/28/2016 | 12:00:00 PM | 0.46 |
| 3/28/2016 | 12:15:00 PM | 0.46 |
| 3/28/2016 | 12:30:00 PM | 0.46 |
| 3/28/2016 | 12:45:00 PM | 0.46 |
| 3/28/2016 | 1:00:00 PM | 0.46 |
| 3/28/2016 | 1:15:00 PM | 0.46 |
| 3/28/2016 | 1:30:00 PM | 0.46 |
| 3/28/2016 | 1:45:00 PM | 0.46 |
| 3/28/2016 | 2:00:00 PM | 0.46 |
| 3/28/2016 | 2:15:00 PM | 0.46 |
| 3/28/2016 | 2:30:00 PM | 0.46 |
| 3/28/2016 | 2:45:00 PM | 0.46 |
| 3/28/2016 | 3:00:00 PM | 0.46 |
| 3/28/2016 | 3:15:00 PM | 0.46 |
| 3/28/2016 | 3:30:00 PM | 0.46 |
| 3/28/2016 | 3:45:00 PM | 0.46 |
| 3/28/2016 | 4:00:00 PM | 0.46 |
| 3/28/2016 | 4:15:00 PM | 0.46 |
| 3/28/2016 | 4:30:00 PM | 0.46 |
| 3/28/2016 | 4:45:00 PM | 0.46 |
| 3/28/2016 | 5:00:00 PM | 0.46 |
| 3/28/2016 | 5:15:00 PM | 0.46 |
| 3/28/2016 | 5:30:00 PM | 0.46 |
| 3/28/2016 | 5:45:00 PM | 0.46 |
| 3/28/2016 | 6:00:00 PM | 0.46 |
| 3/28/2016 | 6:15:00 PM | 0.46 |
| 3/28/2016 | 6:30:00 PM | 0.46 |
| 3/28/2016 | 6:45:00 PM | 0.46 |

Goose Lake Return Gage

| DATE | TIME | GAGE |
|-----------|-------------|------|
| 3/28/2016 | 7:00:00 PM | 0.46 |
| 3/28/2016 | 7:15:00 PM | 0.46 |
| 3/28/2016 | 7:30:00 PM | 0.45 |
| 3/28/2016 | 7:45:00 PM | 0.46 |
| 3/28/2016 | 8:00:00 PM | 0.45 |
| 3/28/2016 | 8:15:00 PM | 0.45 |
| 3/28/2016 | 8:30:00 PM | 0.46 |
| 3/28/2016 | 8:45:00 PM | 0.45 |
| 3/28/2016 | 9:00:00 PM | 0.45 |
| 3/28/2016 | 9:15:00 PM | 0.45 |
| 3/28/2016 | 9:30:00 PM | 0.45 |
| 3/28/2016 | 9:45:00 PM | 0.45 |
| 3/28/2016 | 10:00:00 PM | 0.45 |
| 3/28/2016 | 10:15:00 PM | 0.45 |
| 3/28/2016 | 10:30:00 PM | 0.45 |
| 3/28/2016 | 10:45:00 PM | 0.45 |
| 3/28/2016 | 11:00:00 PM | 0.45 |
| 3/28/2016 | 11:15:00 PM | 0.45 |
| 3/28/2016 | 11:30:00 PM | 0.45 |
| 3/28/2016 | 11:45:00 PM | 0.45 |
| 3/29/2016 | 12:00:00 AM | 0.46 |
| 3/29/2016 | 12:15:00 AM | 0.45 |
| 3/29/2016 | 12:30:00 AM | 0.46 |
| 3/29/2016 | 12:45:00 AM | 0.45 |
| 3/29/2016 | 1:00:00 AM | 0.45 |
| 3/29/2016 | 1:15:00 AM | 0.45 |
| 3/29/2016 | 1:30:00 AM | 0.46 |
| 3/29/2016 | 1:45:00 AM | 0.45 |
| 3/29/2016 | 2:00:00 AM | 0.46 |
| 3/29/2016 | 2:15:00 AM | 0.45 |
| 3/29/2016 | 2:30:00 AM | 0.45 |
| 3/29/2016 | 2:45:00 AM | 0.45 |
| 3/29/2016 | 3:00:00 AM | 0.46 |
| 3/29/2016 | 3:15:00 AM | 0.45 |
| 3/29/2016 | 3:30:00 AM | 0.45 |
| 3/29/2016 | 3:45:00 AM | 0.45 |
| 3/29/2016 | 4:00:00 AM | 0.45 |
| 3/29/2016 | 4:15:00 AM | 0.45 |
| 3/29/2016 | 4:30:00 AM | 0.45 |
| 3/29/2016 | 4:45:00 AM | 0.46 |
| 3/29/2016 | 5:00:00 AM | 0.45 |
| 3/29/2016 | 5:15:00 AM | 0.45 |
| 3/29/2016 | 5:30:00 AM | 0.45 |
| 3/29/2016 | 5:45:00 AM | 0.45 |
| 3/29/2016 | 6:00:00 AM | 0.45 |
| 3/29/2016 | 6:15:00 AM | 0.45 |

Goose Lake Return Gage

| DATE | TIME | GAGE |
|-----------|-------------|------|
| 3/29/2016 | 6:30:00 AM | 0.45 |
| 3/29/2016 | 6:45:00 AM | 0.45 |
| 3/29/2016 | 7:00:00 AM | 0.45 |
| 3/29/2016 | 7:15:00 AM | 0.45 |
| 3/29/2016 | 7:30:00 AM | 0.45 |
| 3/29/2016 | 7:45:00 AM | 0.44 |
| 3/29/2016 | 8:00:00 AM | 0.44 |
| 3/29/2016 | 8:15:00 AM | 0.44 |
| 3/29/2016 | 8:30:00 AM | 0.44 |
| 3/29/2016 | 8:45:00 AM | 0.45 |
| 3/29/2016 | 9:00:00 AM | 0.45 |
| 3/29/2016 | 9:15:00 AM | 0.45 |
| 3/29/2016 | 9:30:00 AM | 0.45 |
| 3/29/2016 | 9:45:00 AM | 0.45 |
| 3/29/2016 | 10:00:00 AM | 0.45 |
| 3/29/2016 | 10:15:00 AM | 0.45 |
| 3/29/2016 | 10:30:00 AM | 0.45 |
| 3/29/2016 | 10:45:00 AM | 0.45 |
| 3/29/2016 | 11:00:00 AM | 0.45 |
| 3/29/2016 | 11:15:00 AM | 0.45 |
| 3/29/2016 | 11:30:00 AM | 0.45 |
| 3/29/2016 | 11:45:00 AM | 0.45 |
| 3/29/2016 | 12:00:00 PM | 0.45 |
| 3/29/2016 | 12:15:00 PM | 0.45 |
| 3/29/2016 | 12:30:00 PM | 0.44 |
| 3/29/2016 | 12:45:00 PM | 0.44 |
| 3/29/2016 | 1:00:00 PM | 0.45 |
| 3/29/2016 | 1:15:00 PM | 0.44 |
| 3/29/2016 | 1:30:00 PM | 0.45 |
| 3/29/2016 | 1:45:00 PM | 0.45 |
| 3/29/2016 | 2:00:00 PM | 0.45 |
| 3/29/2016 | 2:15:00 PM | 0.45 |
| 3/29/2016 | 2:30:00 PM | 0.45 |
| 3/29/2016 | 2:45:00 PM | 0.45 |
| 3/29/2016 | 3:00:00 PM | 0.45 |
| 3/29/2016 | 3:15:00 PM | 0.45 |
| 3/29/2016 | 3:30:00 PM | 0.44 |
| 3/29/2016 | 3:45:00 PM | 0.45 |
| 3/29/2016 | 4:00:00 PM | 0.44 |
| 3/29/2016 | 4:15:00 PM | 0.44 |
| 3/29/2016 | 4:30:00 PM | 0.44 |
| 3/29/2016 | 4:45:00 PM | 0.44 |
| 3/29/2016 | 5:00:00 PM | 0.44 |
| 3/29/2016 | 5:15:00 PM | 0.44 |
| 3/29/2016 | 5:30:00 PM | 0.44 |
| 3/29/2016 | 5:45:00 PM | 0.44 |

Goose Lake Return Gage

| DATE | TIME | GAGE |
|-----------|-------------|------|
| 3/29/2016 | 6:00:00 PM | 0.44 |
| 3/29/2016 | 6:15:00 PM | 0.44 |
| 3/29/2016 | 6:30:00 PM | 0.44 |
| 3/29/2016 | 6:45:00 PM | 0.44 |
| 3/29/2016 | 7:00:00 PM | 0.44 |
| 3/29/2016 | 7:15:00 PM | 0.44 |
| 3/29/2016 | 7:30:00 PM | 0.44 |
| 3/29/2016 | 7:45:00 PM | 0.44 |
| 3/29/2016 | 8:00:00 PM | 0.44 |
| 3/29/2016 | 8:15:00 PM | 0.44 |
| 3/29/2016 | 8:30:00 PM | 0.44 |
| 3/29/2016 | 8:45:00 PM | 0.44 |
| 3/29/2016 | 9:00:00 PM | 0.44 |
| 3/29/2016 | 9:15:00 PM | 0.44 |
| 3/29/2016 | 9:30:00 PM | 0.44 |
| 3/29/2016 | 9:45:00 PM | 0.44 |
| 3/29/2016 | 10:00:00 PM | 0.44 |
| 3/29/2016 | 10:15:00 PM | 0.44 |
| 3/29/2016 | 10:30:00 PM | 0.44 |
| 3/29/2016 | 10:45:00 PM | 0.43 |
| 3/29/2016 | 11:00:00 PM | 0.43 |
| 3/29/2016 | 11:15:00 PM | 0.43 |
| 3/29/2016 | 11:30:00 PM | 0.43 |
| 3/29/2016 | 11:45:00 PM | 0.43 |
| 3/30/2016 | 12:00:00 AM | 0.43 |
| 3/30/2016 | 12:15:00 AM | 0.43 |
| 3/30/2016 | 12:30:00 AM | 0.43 |
| 3/30/2016 | 12:45:00 AM | 0.43 |
| 3/30/2016 | 1:00:00 AM | 0.43 |
| 3/30/2016 | 1:15:00 AM | 0.43 |
| 3/30/2016 | 1:30:00 AM | 0.43 |
| 3/30/2016 | 1:45:00 AM | 0.43 |
| 3/30/2016 | 2:00:00 AM | 0.43 |
| 3/30/2016 | 2:15:00 AM | 0.43 |
| 3/30/2016 | 2:30:00 AM | 0.43 |
| 3/30/2016 | 2:45:00 AM | 0.43 |
| 3/30/2016 | 3:00:00 AM | 0.43 |
| 3/30/2016 | 3:15:00 AM | 0.43 |
| 3/30/2016 | 3:30:00 AM | 0.43 |
| 3/30/2016 | 3:45:00 AM | 0.43 |
| 3/30/2016 | 4:00:00 AM | 0.43 |
| 3/30/2016 | 4:15:00 AM | 0.43 |
| 3/30/2016 | 4:30:00 AM | 0.43 |
| 3/30/2016 | 4:45:00 AM | 0.43 |
| 3/30/2016 | 5:00:00 AM | 0.43 |
| 3/30/2016 | 5:15:00 AM | 0.43 |

Goose Lake Return Gage

| DATE | TIME | GAGE |
|-----------|-------------|------|
| 3/30/2016 | 5:30:00 AM | 0.43 |
| 3/30/2016 | 5:45:00 AM | 0.43 |
| 3/30/2016 | 6:00:00 AM | 0.43 |
| 3/30/2016 | 6:15:00 AM | 0.43 |
| 3/30/2016 | 6:30:00 AM | 0.43 |
| 3/30/2016 | 6:45:00 AM | 0.43 |
| 3/30/2016 | 7:00:00 AM | 0.43 |
| 3/30/2016 | 7:15:00 AM | 0.43 |
| 3/30/2016 | 7:30:00 AM | 0.43 |
| 3/30/2016 | 7:45:00 AM | 0.43 |
| 3/30/2016 | 8:00:00 AM | 0.42 |
| 3/30/2016 | 8:15:00 AM | 0.42 |
| 3/30/2016 | 8:30:00 AM | 0.42 |
| 3/30/2016 | 8:45:00 AM | 0.42 |
| 3/30/2016 | 9:00:00 AM | 0.42 |
| 3/30/2016 | 9:15:00 AM | 0.42 |
| 3/30/2016 | 9:30:00 AM | 0.42 |
| 3/30/2016 | 9:45:00 AM | 0.42 |
| 3/30/2016 | 10:00:00 AM | 0.42 |
| 3/30/2016 | 10:15:00 AM | 0.42 |
| 3/30/2016 | 10:30:00 AM | 0.42 |
| 3/30/2016 | 10:45:00 AM | 0.42 |
| 3/30/2016 | 11:00:00 AM | 0.42 |
| 3/30/2016 | 11:15:00 AM | 0.42 |
| 3/30/2016 | 11:30:00 AM | 0.42 |
| 3/30/2016 | 11:45:00 AM | 0.42 |
| 3/30/2016 | 12:00:00 PM | 0.42 |
| 3/30/2016 | 12:15:00 PM | 0.42 |
| 3/30/2016 | 12:30:00 PM | 0.42 |
| 3/30/2016 | 12:45:00 PM | 0.42 |
| 3/30/2016 | 1:00:00 PM | 0.42 |
| 3/30/2016 | 1:15:00 PM | 0.42 |
| 3/30/2016 | 1:30:00 PM | 0.42 |
| 3/30/2016 | 1:45:00 PM | 0.42 |
| 3/30/2016 | 2:00:00 PM | 0.42 |
| 3/30/2016 | 2:15:00 PM | 0.42 |
| 3/30/2016 | 2:30:00 PM | 0.42 |
| 3/30/2016 | 2:45:00 PM | 0.42 |
| 3/30/2016 | 3:00:00 PM | 0.42 |
| 3/30/2016 | 3:15:00 PM | 0.42 |
| 3/30/2016 | 3:30:00 PM | 0.42 |
| 3/30/2016 | 3:45:00 PM | 0.42 |
| 3/30/2016 | 4:00:00 PM | 0.42 |
| 3/30/2016 | 4:15:00 PM | 0.42 |
| 3/30/2016 | 4:30:00 PM | 0.42 |
| 3/30/2016 | 4:45:00 PM | 0.42 |

Goose Lake Return Gage

| DATE | TIME | GAGE |
|-----------|-------------|------|
| 3/30/2016 | 5:00:00 PM | 0.42 |
| 3/30/2016 | 5:15:00 PM | 0.42 |
| 3/30/2016 | 5:30:00 PM | 0.41 |
| 3/30/2016 | 5:45:00 PM | 0.41 |
| 3/30/2016 | 6:00:00 PM | 0.41 |
| 3/30/2016 | 6:15:00 PM | 0.41 |
| 3/30/2016 | 6:30:00 PM | 0.41 |
| 3/30/2016 | 6:45:00 PM | 0.42 |
| 3/30/2016 | 7:00:00 PM | 0.41 |
| 3/30/2016 | 7:15:00 PM | 0.41 |
| 3/30/2016 | 7:30:00 PM | 0.41 |
| 3/30/2016 | 7:45:00 PM | 0.4 |
| 3/30/2016 | 8:00:00 PM | 0.41 |
| 3/30/2016 | 8:15:00 PM | 0.41 |
| 3/30/2016 | 8:30:00 PM | 0.41 |
| 3/30/2016 | 8:45:00 PM | 0.41 |
| 3/30/2016 | 9:00:00 PM | 0.41 |
| 3/30/2016 | 9:15:00 PM | 0.41 |
| 3/30/2016 | 9:30:00 PM | 0.4 |
| 3/30/2016 | 9:45:00 PM | 0.4 |
| 3/30/2016 | 10:00:00 PM | 0.4 |
| 3/30/2016 | 10:15:00 PM | 0.4 |
| 3/30/2016 | 10:30:00 PM | 0.4 |
| 3/30/2016 | 10:45:00 PM | 0.4 |
| 3/30/2016 | 11:00:00 PM | 0.4 |
| 3/30/2016 | 11:15:00 PM | 0.4 |
| 3/30/2016 | 11:30:00 PM | 0.4 |
| 3/30/2016 | 11:45:00 PM | 0.4 |
| 3/31/2016 | 12:00:00 AM | 0.4 |
| 3/31/2016 | 12:15:00 AM | 0.4 |
| 3/31/2016 | 12:30:00 AM | 0.4 |
| 3/31/2016 | 12:45:00 AM | 0.4 |
| 3/31/2016 | 1:00:00 AM | 0.4 |
| 3/31/2016 | 1:15:00 AM | 0.4 |
| 3/31/2016 | 1:30:00 AM | 0.4 |
| 3/31/2016 | 1:45:00 AM | 0.4 |
| 3/31/2016 | 2:00:00 AM | 0.4 |
| 3/31/2016 | 2:15:00 AM | 0.4 |
| 3/31/2016 | 2:30:00 AM | 0.4 |
| 3/31/2016 | 2:45:00 AM | 0.4 |
| 3/31/2016 | 3:00:00 AM | 0.4 |
| 3/31/2016 | 3:15:00 AM | 0.4 |
| 3/31/2016 | 3:30:00 AM | 0.4 |
| 3/31/2016 | 3:45:00 AM | 0.4 |
| 3/31/2016 | 4:00:00 AM | 0.4 |
| 3/31/2016 | 4:15:00 AM | 0.4 |

Goose Lake Return Gage

| DATE | TIME | GAGE |
|-----------|-------------|------|
| 3/31/2016 | 4:30:00 AM | 0.4 |
| 3/31/2016 | 4:45:00 AM | 0.4 |
| 3/31/2016 | 5:00:00 AM | 0.4 |
| 3/31/2016 | 5:15:00 AM | 0.4 |
| 3/31/2016 | 5:30:00 AM | 0.4 |
| 3/31/2016 | 5:45:00 AM | 0.4 |
| 3/31/2016 | 6:00:00 AM | 0.4 |
| 3/31/2016 | 6:15:00 AM | 0.4 |
| 3/31/2016 | 6:30:00 AM | 0.4 |
| 3/31/2016 | 6:45:00 AM | 0.4 |
| 3/31/2016 | 7:00:00 AM | 0.4 |
| 3/31/2016 | 7:15:00 AM | 0.4 |
| 3/31/2016 | 7:30:00 AM | 0.4 |
| 3/31/2016 | 7:45:00 AM | 0.4 |
| 3/31/2016 | 8:00:00 AM | 0.4 |
| 3/31/2016 | 8:15:00 AM | 0.4 |
| 3/31/2016 | 8:30:00 AM | 0.4 |
| 3/31/2016 | 8:45:00 AM | 0.4 |
| 3/31/2016 | 9:00:00 AM | 0.39 |
| 3/31/2016 | 9:15:00 AM | 0.39 |
| 3/31/2016 | 9:30:00 AM | 0.39 |
| 3/31/2016 | 9:45:00 AM | 0.39 |
| 3/31/2016 | 10:00:00 AM | 0.39 |
| 3/31/2016 | 10:15:00 AM | 0.39 |
| 3/31/2016 | 10:30:00 AM | 0.38 |
| 3/31/2016 | 10:45:00 AM | 0.38 |
| 3/31/2016 | 11:00:00 AM | 0.38 |
| 3/31/2016 | 11:15:00 AM | 0.38 |
| 3/31/2016 | 11:30:00 AM | 0.38 |
| 3/31/2016 | 11:45:00 AM | 0.38 |
| 3/31/2016 | 12:00:00 PM | 0.38 |
| 3/31/2016 | 12:15:00 PM | 0.38 |
| 3/31/2016 | 12:30:00 PM | 0.38 |
| 3/31/2016 | 12:45:00 PM | 0.38 |
| 3/31/2016 | 1:00:00 PM | 0.38 |
| 3/31/2016 | 1:15:00 PM | 0.38 |
| 3/31/2016 | 1:30:00 PM | 0.38 |
| 3/31/2016 | 1:45:00 PM | 0.38 |
| 3/31/2016 | 2:00:00 PM | 0.38 |
| 3/31/2016 | 2:15:00 PM | 0.38 |
| 3/31/2016 | 2:30:00 PM | 0.38 |
| 3/31/2016 | 2:45:00 PM | 0.38 |
| 3/31/2016 | 3:00:00 PM | 0.38 |
| 3/31/2016 | 3:15:00 PM | 0.38 |
| 3/31/2016 | 3:30:00 PM | 0.38 |
| 3/31/2016 | 3:45:00 PM | 0.38 |

Goose Lake Return Gage

| DATE | TIME | GAGE |
|-----------|-------------|------|
| 3/31/2016 | 4:00:00 PM | 0.38 |
| 3/31/2016 | 4:15:00 PM | 0.38 |
| 3/31/2016 | 4:30:00 PM | 0.38 |
| 3/31/2016 | 4:45:00 PM | 0.38 |
| 3/31/2016 | 5:00:00 PM | 0.38 |
| 3/31/2016 | 5:15:00 PM | 0.38 |
| 3/31/2016 | 5:30:00 PM | 0.38 |
| 3/31/2016 | 5:45:00 PM | 0.38 |
| 3/31/2016 | 6:00:00 PM | 0.38 |
| 3/31/2016 | 6:15:00 PM | 0.38 |
| 3/31/2016 | 6:30:00 PM | 0.38 |
| 3/31/2016 | 6:45:00 PM | 0.38 |
| 3/31/2016 | 7:00:00 PM | 0.38 |
| 3/31/2016 | 7:15:00 PM | 0.38 |
| 3/31/2016 | 7:30:00 PM | 0.38 |
| 3/31/2016 | 7:45:00 PM | 0.38 |
| 3/31/2016 | 8:00:00 PM | 0.38 |
| 3/31/2016 | 8:15:00 PM | 0.38 |
| 3/31/2016 | 8:30:00 PM | 0.38 |
| 3/31/2016 | 8:45:00 PM | 0.38 |
| 3/31/2016 | 9:00:00 PM | 0.38 |
| 3/31/2016 | 9:15:00 PM | 0.38 |
| 3/31/2016 | 9:30:00 PM | 0.37 |
| 3/31/2016 | 9:45:00 PM | 0.38 |
| 3/31/2016 | 10:00:00 PM | 0.37 |
| 3/31/2016 | 10:15:00 PM | 0.37 |
| 3/31/2016 | 10:30:00 PM | 0.37 |
| 3/31/2016 | 10:45:00 PM | 0.37 |
| 3/31/2016 | 11:00:00 PM | 0.37 |
| 3/31/2016 | 11:15:00 PM | 0.37 |
| 3/31/2016 | 11:30:00 PM | 0.37 |
| 3/31/2016 | 11:45:00 PM | 0.37 |

Billy Lake Return
Station 0213

| Date | Flow (cfs) |
|-----------|------------|
| 3/1/2016 | 1.174 |
| 3/2/2016 | 1.174 |
| 3/3/2016 | 1.139 |
| 3/4/2016 | 1.112 |
| 3/5/2016 | 1.112 |
| 3/6/2016 | 1.156 |
| 3/7/2016 | 1.174 |
| 3/8/2016 | 1.174 |
| 3/9/2016 | 1.148 |
| 3/10/2016 | 1.051 |
| 3/11/2016 | 1.051 |
| 3/12/2016 | 1.074 |
| 3/13/2016 | 1.112 |
| 3/14/2016 | 1.112 |
| 3/15/2016 | 1.112 |
| 3/16/2016 | 1.112 |
| 3/17/2016 | 1.14 |
| 3/18/2016 | 1.174 |
| 3/19/2016 | 1.174 |
| 3/20/2016 | 1.201 |
| 3/21/2016 | 1.243 |
| 3/22/2016 | 1.238 |
| 3/23/2016 | 1.173 |
| 3/24/2016 | 1.051 |
| 3/25/2016 | 1.051 |
| 3/26/2016 | 1.075 |
| 3/27/2016 | 1.112 |
| 3/28/2016 | 1.099 |
| 3/29/2016 | 1.051 |
| 3/30/2016 | 1.051 |
| 3/31/2016 | 1.043 |

Billy Lake Return Gage

| DATE | TIME | GAGE |
|----------|-------------|------|
| 3/1/2016 | 12:00:00 AM | 0.29 |
| 3/1/2016 | 12:15:00 AM | 0.29 |
| 3/1/2016 | 12:30:00 AM | 0.29 |
| 3/1/2016 | 12:45:00 AM | 0.29 |
| 3/1/2016 | 1:00:00 AM | 0.29 |
| 3/1/2016 | 1:15:00 AM | 0.29 |
| 3/1/2016 | 1:30:00 AM | 0.29 |
| 3/1/2016 | 1:45:00 AM | 0.29 |
| 3/1/2016 | 2:00:00 AM | 0.29 |
| 3/1/2016 | 2:15:00 AM | 0.29 |
| 3/1/2016 | 2:30:00 AM | 0.29 |
| 3/1/2016 | 2:45:00 AM | 0.29 |
| 3/1/2016 | 3:00:00 AM | 0.29 |
| 3/1/2016 | 3:15:00 AM | 0.29 |
| 3/1/2016 | 3:30:00 AM | 0.29 |
| 3/1/2016 | 3:45:00 AM | 0.29 |
| 3/1/2016 | 4:00:00 AM | 0.29 |
| 3/1/2016 | 4:15:00 AM | 0.29 |
| 3/1/2016 | 4:30:00 AM | 0.29 |
| 3/1/2016 | 4:45:00 AM | 0.29 |
| 3/1/2016 | 5:00:00 AM | 0.29 |
| 3/1/2016 | 5:15:00 AM | 0.29 |
| 3/1/2016 | 5:30:00 AM | 0.29 |
| 3/1/2016 | 5:45:00 AM | 0.29 |
| 3/1/2016 | 6:00:00 AM | 0.29 |
| 3/1/2016 | 6:15:00 AM | 0.29 |
| 3/1/2016 | 6:30:00 AM | 0.29 |
| 3/1/2016 | 6:45:00 AM | 0.29 |
| 3/1/2016 | 7:00:00 AM | 0.29 |
| 3/1/2016 | 7:15:00 AM | 0.29 |
| 3/1/2016 | 7:30:00 AM | 0.29 |
| 3/1/2016 | 7:45:00 AM | 0.29 |
| 3/1/2016 | 8:00:00 AM | 0.29 |
| 3/1/2016 | 8:15:00 AM | 0.29 |
| 3/1/2016 | 8:30:00 AM | 0.29 |
| 3/1/2016 | 8:45:00 AM | 0.29 |
| 3/1/2016 | 9:00:00 AM | 0.29 |
| 3/1/2016 | 9:15:00 AM | 0.29 |
| 3/1/2016 | 9:30:00 AM | 0.29 |
| 3/1/2016 | 9:45:00 AM | 0.29 |
| 3/1/2016 | 10:00:00 AM | 0.29 |
| 3/1/2016 | 10:15:00 AM | 0.29 |
| 3/1/2016 | 10:30:00 AM | 0.29 |
| 3/1/2016 | 10:45:00 AM | 0.29 |
| 3/1/2016 | 11:00:00 AM | 0.29 |
| 3/1/2016 | 11:15:00 AM | 0.29 |

Billy Lake Return Gage

| DATE | TIME | GAGE |
|----------|-------------|------|
| 3/1/2016 | 11:30:00 AM | 0.29 |
| 3/1/2016 | 11:45:00 AM | 0.29 |
| 3/1/2016 | 12:00:00 PM | 0.29 |
| 3/1/2016 | 12:15:00 PM | 0.29 |
| 3/1/2016 | 12:30:00 PM | 0.29 |
| 3/1/2016 | 12:45:00 PM | 0.29 |
| 3/1/2016 | 1:00:00 PM | 0.29 |
| 3/1/2016 | 1:15:00 PM | 0.29 |
| 3/1/2016 | 1:30:00 PM | 0.29 |
| 3/1/2016 | 1:45:00 PM | 0.29 |
| 3/1/2016 | 2:00:00 PM | 0.29 |
| 3/1/2016 | 2:15:00 PM | 0.29 |
| 3/1/2016 | 2:30:00 PM | 0.29 |
| 3/1/2016 | 2:45:00 PM | 0.29 |
| 3/1/2016 | 3:00:00 PM | 0.29 |
| 3/1/2016 | 3:15:00 PM | 0.29 |
| 3/1/2016 | 3:30:00 PM | 0.29 |
| 3/1/2016 | 3:45:00 PM | 0.29 |
| 3/1/2016 | 4:00:00 PM | 0.29 |
| 3/1/2016 | 4:15:00 PM | 0.29 |
| 3/1/2016 | 4:30:00 PM | 0.29 |
| 3/1/2016 | 4:45:00 PM | 0.29 |
| 3/1/2016 | 5:00:00 PM | 0.29 |
| 3/1/2016 | 5:15:00 PM | 0.29 |
| 3/1/2016 | 5:30:00 PM | 0.29 |
| 3/1/2016 | 5:45:00 PM | 0.29 |
| 3/1/2016 | 6:00:00 PM | 0.29 |
| 3/1/2016 | 6:15:00 PM | 0.29 |
| 3/1/2016 | 6:30:00 PM | 0.29 |
| 3/1/2016 | 6:45:00 PM | 0.29 |
| 3/1/2016 | 7:00:00 PM | 0.29 |
| 3/1/2016 | 7:15:00 PM | 0.29 |
| 3/1/2016 | 7:30:00 PM | 0.29 |
| 3/1/2016 | 7:45:00 PM | 0.29 |
| 3/1/2016 | 8:00:00 PM | 0.29 |
| 3/1/2016 | 8:15:00 PM | 0.29 |
| 3/1/2016 | 8:30:00 PM | 0.29 |
| 3/1/2016 | 8:45:00 PM | 0.29 |
| 3/1/2016 | 9:00:00 PM | 0.29 |
| 3/1/2016 | 9:15:00 PM | 0.29 |
| 3/1/2016 | 9:30:00 PM | 0.29 |
| 3/1/2016 | 9:45:00 PM | 0.29 |
| 3/1/2016 | 10:00:00 PM | 0.29 |
| 3/1/2016 | 10:15:00 PM | 0.29 |
| 3/1/2016 | 10:30:00 PM | 0.29 |
| 3/1/2016 | 10:45:00 PM | 0.29 |

Billy Lake Return Gage

| DATE | TIME | GAGE |
|----------|-------------|------|
| 3/1/2016 | 11:00:00 PM | 0.29 |
| 3/1/2016 | 11:15:00 PM | 0.29 |
| 3/1/2016 | 11:30:00 PM | 0.29 |
| 3/1/2016 | 11:45:00 PM | 0.29 |
| 3/2/2016 | 12:00:00 AM | 0.29 |
| 3/2/2016 | 12:15:00 AM | 0.29 |
| 3/2/2016 | 12:30:00 AM | 0.29 |
| 3/2/2016 | 12:45:00 AM | 0.29 |
| 3/2/2016 | 1:00:00 AM | 0.29 |
| 3/2/2016 | 1:15:00 AM | 0.29 |
| 3/2/2016 | 1:30:00 AM | 0.29 |
| 3/2/2016 | 1:45:00 AM | 0.29 |
| 3/2/2016 | 2:00:00 AM | 0.29 |
| 3/2/2016 | 2:15:00 AM | 0.29 |
| 3/2/2016 | 2:30:00 AM | 0.29 |
| 3/2/2016 | 2:45:00 AM | 0.29 |
| 3/2/2016 | 3:00:00 AM | 0.29 |
| 3/2/2016 | 3:15:00 AM | 0.29 |
| 3/2/2016 | 3:30:00 AM | 0.29 |
| 3/2/2016 | 3:45:00 AM | 0.29 |
| 3/2/2016 | 4:00:00 AM | 0.29 |
| 3/2/2016 | 4:15:00 AM | 0.29 |
| 3/2/2016 | 4:30:00 AM | 0.29 |
| 3/2/2016 | 4:45:00 AM | 0.29 |
| 3/2/2016 | 5:00:00 AM | 0.29 |
| 3/2/2016 | 5:15:00 AM | 0.29 |
| 3/2/2016 | 5:30:00 AM | 0.29 |
| 3/2/2016 | 5:45:00 AM | 0.29 |
| 3/2/2016 | 6:00:00 AM | 0.29 |
| 3/2/2016 | 6:15:00 AM | 0.29 |
| 3/2/2016 | 6:30:00 AM | 0.29 |
| 3/2/2016 | 6:45:00 AM | 0.29 |
| 3/2/2016 | 7:00:00 AM | 0.29 |
| 3/2/2016 | 7:15:00 AM | 0.29 |
| 3/2/2016 | 7:30:00 AM | 0.29 |
| 3/2/2016 | 7:45:00 AM | 0.29 |
| 3/2/2016 | 8:00:00 AM | 0.29 |
| 3/2/2016 | 8:15:00 AM | 0.29 |
| 3/2/2016 | 8:30:00 AM | 0.29 |
| 3/2/2016 | 8:45:00 AM | 0.29 |
| 3/2/2016 | 9:00:00 AM | 0.29 |
| 3/2/2016 | 9:15:00 AM | 0.29 |
| 3/2/2016 | 9:30:00 AM | 0.29 |
| 3/2/2016 | 9:45:00 AM | 0.29 |
| 3/2/2016 | 10:00:00 AM | 0.29 |
| 3/2/2016 | 10:15:00 AM | 0.29 |

Billy Lake Return Gage

| DATE | TIME | GAGE |
|----------|-------------|------|
| 3/2/2016 | 10:30:00 AM | 0.29 |
| 3/2/2016 | 10:45:00 AM | 0.29 |
| 3/2/2016 | 11:00:00 AM | 0.29 |
| 3/2/2016 | 11:15:00 AM | 0.29 |
| 3/2/2016 | 11:30:00 AM | 0.29 |
| 3/2/2016 | 11:45:00 AM | 0.29 |
| 3/2/2016 | 12:00:00 PM | 0.29 |
| 3/2/2016 | 12:15:00 PM | 0.29 |
| 3/2/2016 | 12:30:00 PM | 0.29 |
| 3/2/2016 | 12:45:00 PM | 0.29 |
| 3/2/2016 | 1:00:00 PM | 0.29 |
| 3/2/2016 | 1:15:00 PM | 0.29 |
| 3/2/2016 | 1:30:00 PM | 0.29 |
| 3/2/2016 | 1:45:00 PM | 0.29 |
| 3/2/2016 | 2:00:00 PM | 0.29 |
| 3/2/2016 | 2:15:00 PM | 0.29 |
| 3/2/2016 | 2:30:00 PM | 0.29 |
| 3/2/2016 | 2:45:00 PM | 0.29 |
| 3/2/2016 | 3:00:00 PM | 0.29 |
| 3/2/2016 | 3:15:00 PM | 0.29 |
| 3/2/2016 | 3:30:00 PM | 0.29 |
| 3/2/2016 | 3:45:00 PM | 0.29 |
| 3/2/2016 | 4:00:00 PM | 0.29 |
| 3/2/2016 | 4:15:00 PM | 0.29 |
| 3/2/2016 | 4:30:00 PM | 0.29 |
| 3/2/2016 | 4:45:00 PM | 0.29 |
| 3/2/2016 | 5:00:00 PM | 0.29 |
| 3/2/2016 | 5:15:00 PM | 0.29 |
| 3/2/2016 | 5:30:00 PM | 0.29 |
| 3/2/2016 | 5:45:00 PM | 0.29 |
| 3/2/2016 | 6:00:00 PM | 0.29 |
| 3/2/2016 | 6:15:00 PM | 0.29 |
| 3/2/2016 | 6:30:00 PM | 0.29 |
| 3/2/2016 | 6:45:00 PM | 0.29 |
| 3/2/2016 | 7:00:00 PM | 0.29 |
| 3/2/2016 | 7:15:00 PM | 0.29 |
| 3/2/2016 | 7:30:00 PM | 0.29 |
| 3/2/2016 | 7:45:00 PM | 0.29 |
| 3/2/2016 | 8:00:00 PM | 0.29 |
| 3/2/2016 | 8:15:00 PM | 0.29 |
| 3/2/2016 | 8:30:00 PM | 0.29 |
| 3/2/2016 | 8:45:00 PM | 0.29 |
| 3/2/2016 | 9:00:00 PM | 0.29 |
| 3/2/2016 | 9:15:00 PM | 0.29 |
| 3/2/2016 | 9:30:00 PM | 0.29 |
| 3/2/2016 | 9:45:00 PM | 0.29 |

Billy Lake Return Gage

| DATE | TIME | GAGE |
|----------|-------------|------|
| 3/2/2016 | 10:00:00 PM | 0.29 |
| 3/2/2016 | 10:15:00 PM | 0.29 |
| 3/2/2016 | 10:30:00 PM | 0.29 |
| 3/2/2016 | 10:45:00 PM | 0.29 |
| 3/2/2016 | 11:00:00 PM | 0.29 |
| 3/2/2016 | 11:15:00 PM | 0.29 |
| 3/2/2016 | 11:30:00 PM | 0.29 |
| 3/2/2016 | 11:45:00 PM | 0.29 |
| 3/3/2016 | 12:00:00 AM | 0.29 |
| 3/3/2016 | 12:15:00 AM | 0.29 |
| 3/3/2016 | 12:30:00 AM | 0.29 |
| 3/3/2016 | 12:45:00 AM | 0.29 |
| 3/3/2016 | 1:00:00 AM | 0.29 |
| 3/3/2016 | 1:15:00 AM | 0.29 |
| 3/3/2016 | 1:30:00 AM | 0.29 |
| 3/3/2016 | 1:45:00 AM | 0.29 |
| 3/3/2016 | 2:00:00 AM | 0.29 |
| 3/3/2016 | 2:15:00 AM | 0.29 |
| 3/3/2016 | 2:30:00 AM | 0.29 |
| 3/3/2016 | 2:45:00 AM | 0.29 |
| 3/3/2016 | 3:00:00 AM | 0.29 |
| 3/3/2016 | 3:15:00 AM | 0.29 |
| 3/3/2016 | 3:30:00 AM | 0.29 |
| 3/3/2016 | 3:45:00 AM | 0.29 |
| 3/3/2016 | 4:00:00 AM | 0.29 |
| 3/3/2016 | 4:15:00 AM | 0.29 |
| 3/3/2016 | 4:30:00 AM | 0.29 |
| 3/3/2016 | 4:45:00 AM | 0.29 |
| 3/3/2016 | 5:00:00 AM | 0.29 |
| 3/3/2016 | 5:15:00 AM | 0.29 |
| 3/3/2016 | 5:30:00 AM | 0.29 |
| 3/3/2016 | 5:45:00 AM | 0.29 |
| 3/3/2016 | 6:00:00 AM | 0.29 |
| 3/3/2016 | 6:15:00 AM | 0.29 |
| 3/3/2016 | 6:30:00 AM | 0.29 |
| 3/3/2016 | 6:45:00 AM | 0.29 |
| 3/3/2016 | 7:00:00 AM | 0.29 |
| 3/3/2016 | 7:15:00 AM | 0.29 |
| 3/3/2016 | 7:30:00 AM | 0.29 |
| 3/3/2016 | 7:45:00 AM | 0.29 |
| 3/3/2016 | 8:00:00 AM | 0.29 |
| 3/3/2016 | 8:15:00 AM | 0.29 |
| 3/3/2016 | 8:30:00 AM | 0.29 |
| 3/3/2016 | 8:45:00 AM | 0.29 |
| 3/3/2016 | 9:00:00 AM | 0.29 |
| 3/3/2016 | 9:15:00 AM | 0.29 |

Billy Lake Return Gage

| DATE | TIME | GAGE |
|----------|-------------|------|
| 3/3/2016 | 9:30:00 AM | 0.29 |
| 3/3/2016 | 9:45:00 AM | 0.29 |
| 3/3/2016 | 10:00:00 AM | 0.29 |
| 3/3/2016 | 10:15:00 AM | 0.29 |
| 3/3/2016 | 10:30:00 AM | 0.28 |
| 3/3/2016 | 10:45:00 AM | 0.28 |
| 3/3/2016 | 11:00:00 AM | 0.28 |
| 3/3/2016 | 11:15:00 AM | 0.28 |
| 3/3/2016 | 11:30:00 AM | 0.28 |
| 3/3/2016 | 11:45:00 AM | 0.28 |
| 3/3/2016 | 12:00:00 PM | 0.28 |
| 3/3/2016 | 12:15:00 PM | 0.28 |
| 3/3/2016 | 12:30:00 PM | 0.28 |
| 3/3/2016 | 12:45:00 PM | 0.28 |
| 3/3/2016 | 1:00:00 PM | 0.28 |
| 3/3/2016 | 1:15:00 PM | 0.28 |
| 3/3/2016 | 1:30:00 PM | 0.28 |
| 3/3/2016 | 1:45:00 PM | 0.28 |
| 3/3/2016 | 2:00:00 PM | 0.28 |
| 3/3/2016 | 2:15:00 PM | 0.28 |
| 3/3/2016 | 2:30:00 PM | 0.28 |
| 3/3/2016 | 2:45:00 PM | 0.28 |
| 3/3/2016 | 3:00:00 PM | 0.28 |
| 3/3/2016 | 3:15:00 PM | 0.28 |
| 3/3/2016 | 3:30:00 PM | 0.28 |
| 3/3/2016 | 3:45:00 PM | 0.28 |
| 3/3/2016 | 4:00:00 PM | 0.28 |
| 3/3/2016 | 4:15:00 PM | 0.28 |
| 3/3/2016 | 4:30:00 PM | 0.28 |
| 3/3/2016 | 4:45:00 PM | 0.28 |
| 3/3/2016 | 5:00:00 PM | 0.28 |
| 3/3/2016 | 5:15:00 PM | 0.28 |
| 3/3/2016 | 5:30:00 PM | 0.28 |
| 3/3/2016 | 5:45:00 PM | 0.28 |
| 3/3/2016 | 6:00:00 PM | 0.28 |
| 3/3/2016 | 6:15:00 PM | 0.28 |
| 3/3/2016 | 6:30:00 PM | 0.28 |
| 3/3/2016 | 6:45:00 PM | 0.28 |
| 3/3/2016 | 7:00:00 PM | 0.28 |
| 3/3/2016 | 7:15:00 PM | 0.28 |
| 3/3/2016 | 7:30:00 PM | 0.28 |
| 3/3/2016 | 7:45:00 PM | 0.28 |
| 3/3/2016 | 8:00:00 PM | 0.28 |
| 3/3/2016 | 8:15:00 PM | 0.28 |
| 3/3/2016 | 8:30:00 PM | 0.28 |
| 3/3/2016 | 8:45:00 PM | 0.28 |

Billy Lake Return Gage

| DATE | TIME | GAGE |
|----------|-------------|------|
| 3/3/2016 | 9:00:00 PM | 0.28 |
| 3/3/2016 | 9:15:00 PM | 0.28 |
| 3/3/2016 | 9:30:00 PM | 0.28 |
| 3/3/2016 | 9:45:00 PM | 0.28 |
| 3/3/2016 | 10:00:00 PM | 0.28 |
| 3/3/2016 | 10:15:00 PM | 0.28 |
| 3/3/2016 | 10:30:00 PM | 0.28 |
| 3/3/2016 | 10:45:00 PM | 0.28 |
| 3/3/2016 | 11:00:00 PM | 0.28 |
| 3/3/2016 | 11:15:00 PM | 0.28 |
| 3/3/2016 | 11:30:00 PM | 0.28 |
| 3/3/2016 | 11:45:00 PM | 0.28 |
| 3/4/2016 | 12:00:00 AM | 0.28 |
| 3/4/2016 | 12:15:00 AM | 0.28 |
| 3/4/2016 | 12:30:00 AM | 0.28 |
| 3/4/2016 | 12:45:00 AM | 0.28 |
| 3/4/2016 | 1:00:00 AM | 0.28 |
| 3/4/2016 | 1:15:00 AM | 0.28 |
| 3/4/2016 | 1:30:00 AM | 0.28 |
| 3/4/2016 | 1:45:00 AM | 0.28 |
| 3/4/2016 | 2:00:00 AM | 0.28 |
| 3/4/2016 | 2:15:00 AM | 0.28 |
| 3/4/2016 | 2:30:00 AM | 0.28 |
| 3/4/2016 | 2:45:00 AM | 0.28 |
| 3/4/2016 | 3:00:00 AM | 0.28 |
| 3/4/2016 | 3:15:00 AM | 0.28 |
| 3/4/2016 | 3:30:00 AM | 0.28 |
| 3/4/2016 | 3:45:00 AM | 0.28 |
| 3/4/2016 | 4:00:00 AM | 0.28 |
| 3/4/2016 | 4:15:00 AM | 0.28 |
| 3/4/2016 | 4:30:00 AM | 0.28 |
| 3/4/2016 | 4:45:00 AM | 0.28 |
| 3/4/2016 | 5:00:00 AM | 0.28 |
| 3/4/2016 | 5:15:00 AM | 0.28 |
| 3/4/2016 | 5:30:00 AM | 0.28 |
| 3/4/2016 | 5:45:00 AM | 0.28 |
| 3/4/2016 | 6:00:00 AM | 0.28 |
| 3/4/2016 | 6:15:00 AM | 0.28 |
| 3/4/2016 | 6:30:00 AM | 0.28 |
| 3/4/2016 | 6:45:00 AM | 0.28 |
| 3/4/2016 | 7:00:00 AM | 0.28 |
| 3/4/2016 | 7:15:00 AM | 0.28 |
| 3/4/2016 | 7:30:00 AM | 0.28 |
| 3/4/2016 | 7:45:00 AM | 0.28 |
| 3/4/2016 | 8:00:00 AM | 0.28 |
| 3/4/2016 | 8:15:00 AM | 0.28 |

Billy Lake Return Gage

| DATE | TIME | GAGE |
|----------|-------------|------|
| 3/4/2016 | 8:30:00 AM | 0.28 |
| 3/4/2016 | 8:45:00 AM | 0.28 |
| 3/4/2016 | 9:00:00 AM | 0.28 |
| 3/4/2016 | 9:15:00 AM | 0.28 |
| 3/4/2016 | 9:30:00 AM | 0.28 |
| 3/4/2016 | 9:45:00 AM | 0.28 |
| 3/4/2016 | 10:00:00 AM | 0.28 |
| 3/4/2016 | 10:15:00 AM | 0.28 |
| 3/4/2016 | 10:30:00 AM | 0.28 |
| 3/4/2016 | 10:45:00 AM | 0.28 |
| 3/4/2016 | 11:00:00 AM | 0.28 |
| 3/4/2016 | 11:15:00 AM | 0.28 |
| 3/4/2016 | 11:30:00 AM | 0.28 |
| 3/4/2016 | 11:45:00 AM | 0.28 |
| 3/4/2016 | 12:00:00 PM | 0.28 |
| 3/4/2016 | 12:15:00 PM | 0.28 |
| 3/4/2016 | 12:30:00 PM | 0.28 |
| 3/4/2016 | 12:45:00 PM | 0.28 |
| 3/4/2016 | 1:00:00 PM | 0.28 |
| 3/4/2016 | 1:15:00 PM | 0.28 |
| 3/4/2016 | 1:30:00 PM | 0.28 |
| 3/4/2016 | 1:45:00 PM | 0.28 |
| 3/4/2016 | 2:00:00 PM | 0.28 |
| 3/4/2016 | 2:15:00 PM | 0.28 |
| 3/4/2016 | 2:30:00 PM | 0.28 |
| 3/4/2016 | 2:45:00 PM | 0.28 |
| 3/4/2016 | 3:00:00 PM | 0.28 |
| 3/4/2016 | 3:15:00 PM | 0.28 |
| 3/4/2016 | 3:30:00 PM | 0.28 |
| 3/4/2016 | 3:45:00 PM | 0.28 |
| 3/4/2016 | 4:00:00 PM | 0.28 |
| 3/4/2016 | 4:15:00 PM | 0.28 |
| 3/4/2016 | 4:30:00 PM | 0.28 |
| 3/4/2016 | 4:45:00 PM | 0.28 |
| 3/4/2016 | 5:00:00 PM | 0.28 |
| 3/4/2016 | 5:15:00 PM | 0.28 |
| 3/4/2016 | 5:30:00 PM | 0.28 |
| 3/4/2016 | 5:45:00 PM | 0.28 |
| 3/4/2016 | 6:00:00 PM | 0.28 |
| 3/4/2016 | 6:15:00 PM | 0.28 |
| 3/4/2016 | 6:30:00 PM | 0.28 |
| 3/4/2016 | 6:45:00 PM | 0.28 |
| 3/4/2016 | 7:00:00 PM | 0.28 |
| 3/4/2016 | 7:15:00 PM | 0.28 |
| 3/4/2016 | 7:30:00 PM | 0.28 |
| 3/4/2016 | 7:45:00 PM | 0.28 |

Billy Lake Return Gage

| DATE | TIME | GAGE |
|----------|-------------|------|
| 3/4/2016 | 8:00:00 PM | 0.28 |
| 3/4/2016 | 8:15:00 PM | 0.28 |
| 3/4/2016 | 8:30:00 PM | 0.28 |
| 3/4/2016 | 8:45:00 PM | 0.28 |
| 3/4/2016 | 9:00:00 PM | 0.28 |
| 3/4/2016 | 9:15:00 PM | 0.28 |
| 3/4/2016 | 9:30:00 PM | 0.28 |
| 3/4/2016 | 9:45:00 PM | 0.28 |
| 3/4/2016 | 10:00:00 PM | 0.28 |
| 3/4/2016 | 10:15:00 PM | 0.28 |
| 3/4/2016 | 10:30:00 PM | 0.28 |
| 3/4/2016 | 10:45:00 PM | 0.28 |
| 3/4/2016 | 11:00:00 PM | 0.28 |
| 3/4/2016 | 11:15:00 PM | 0.28 |
| 3/4/2016 | 11:30:00 PM | 0.28 |
| 3/4/2016 | 11:45:00 PM | 0.28 |
| 3/5/2016 | 12:00:00 AM | 0.28 |
| 3/5/2016 | 12:15:00 AM | 0.28 |
| 3/5/2016 | 12:30:00 AM | 0.28 |
| 3/5/2016 | 12:45:00 AM | 0.28 |
| 3/5/2016 | 1:00:00 AM | 0.28 |
| 3/5/2016 | 1:15:00 AM | 0.28 |
| 3/5/2016 | 1:30:00 AM | 0.28 |
| 3/5/2016 | 1:45:00 AM | 0.28 |
| 3/5/2016 | 2:00:00 AM | 0.28 |
| 3/5/2016 | 2:15:00 AM | 0.28 |
| 3/5/2016 | 2:30:00 AM | 0.28 |
| 3/5/2016 | 2:45:00 AM | 0.28 |
| 3/5/2016 | 3:00:00 AM | 0.28 |
| 3/5/2016 | 3:15:00 AM | 0.28 |
| 3/5/2016 | 3:30:00 AM | 0.28 |
| 3/5/2016 | 3:45:00 AM | 0.28 |
| 3/5/2016 | 4:00:00 AM | 0.28 |
| 3/5/2016 | 4:15:00 AM | 0.28 |
| 3/5/2016 | 4:30:00 AM | 0.28 |
| 3/5/2016 | 4:45:00 AM | 0.28 |
| 3/5/2016 | 5:00:00 AM | 0.28 |
| 3/5/2016 | 5:15:00 AM | 0.28 |
| 3/5/2016 | 5:30:00 AM | 0.28 |
| 3/5/2016 | 5:45:00 AM | 0.28 |
| 3/5/2016 | 6:00:00 AM | 0.28 |
| 3/5/2016 | 6:15:00 AM | 0.28 |
| 3/5/2016 | 6:30:00 AM | 0.28 |
| 3/5/2016 | 6:45:00 AM | 0.28 |
| 3/5/2016 | 7:00:00 AM | 0.28 |
| 3/5/2016 | 7:15:00 AM | 0.28 |

Billy Lake Return Gage

| DATE | TIME | GAGE |
|----------|-------------|------|
| 3/5/2016 | 7:30:00 AM | 0.28 |
| 3/5/2016 | 7:45:00 AM | 0.28 |
| 3/5/2016 | 8:00:00 AM | 0.28 |
| 3/5/2016 | 8:15:00 AM | 0.28 |
| 3/5/2016 | 8:30:00 AM | 0.28 |
| 3/5/2016 | 8:45:00 AM | 0.28 |
| 3/5/2016 | 9:00:00 AM | 0.28 |
| 3/5/2016 | 9:15:00 AM | 0.28 |
| 3/5/2016 | 9:30:00 AM | 0.28 |
| 3/5/2016 | 9:45:00 AM | 0.28 |
| 3/5/2016 | 10:00:00 AM | 0.28 |
| 3/5/2016 | 10:15:00 AM | 0.28 |
| 3/5/2016 | 10:30:00 AM | 0.28 |
| 3/5/2016 | 10:45:00 AM | 0.28 |
| 3/5/2016 | 11:00:00 AM | 0.28 |
| 3/5/2016 | 11:15:00 AM | 0.28 |
| 3/5/2016 | 11:30:00 AM | 0.28 |
| 3/5/2016 | 11:45:00 AM | 0.28 |
| 3/5/2016 | 12:00:00 PM | 0.28 |
| 3/5/2016 | 12:15:00 PM | 0.28 |
| 3/5/2016 | 12:30:00 PM | 0.28 |
| 3/5/2016 | 12:45:00 PM | 0.28 |
| 3/5/2016 | 1:00:00 PM | 0.28 |
| 3/5/2016 | 1:15:00 PM | 0.28 |
| 3/5/2016 | 1:30:00 PM | 0.28 |
| 3/5/2016 | 1:45:00 PM | 0.28 |
| 3/5/2016 | 2:00:00 PM | 0.28 |
| 3/5/2016 | 2:15:00 PM | 0.28 |
| 3/5/2016 | 2:30:00 PM | 0.28 |
| 3/5/2016 | 2:45:00 PM | 0.28 |
| 3/5/2016 | 3:00:00 PM | 0.28 |
| 3/5/2016 | 3:15:00 PM | 0.28 |
| 3/5/2016 | 3:30:00 PM | 0.28 |
| 3/5/2016 | 3:45:00 PM | 0.28 |
| 3/5/2016 | 4:00:00 PM | 0.28 |
| 3/5/2016 | 4:15:00 PM | 0.28 |
| 3/5/2016 | 4:30:00 PM | 0.28 |
| 3/5/2016 | 4:45:00 PM | 0.28 |
| 3/5/2016 | 5:00:00 PM | 0.28 |
| 3/5/2016 | 5:15:00 PM | 0.28 |
| 3/5/2016 | 5:30:00 PM | 0.28 |
| 3/5/2016 | 5:45:00 PM | 0.28 |
| 3/5/2016 | 6:00:00 PM | 0.28 |
| 3/5/2016 | 6:15:00 PM | 0.28 |
| 3/5/2016 | 6:30:00 PM | 0.28 |
| 3/5/2016 | 6:45:00 PM | 0.28 |

Billy Lake Return Gage

| DATE | TIME | GAGE |
|----------|-------------|------|
| 3/5/2016 | 7:00:00 PM | 0.28 |
| 3/5/2016 | 7:15:00 PM | 0.28 |
| 3/5/2016 | 7:30:00 PM | 0.28 |
| 3/5/2016 | 7:45:00 PM | 0.28 |
| 3/5/2016 | 8:00:00 PM | 0.28 |
| 3/5/2016 | 8:15:00 PM | 0.28 |
| 3/5/2016 | 8:30:00 PM | 0.28 |
| 3/5/2016 | 8:45:00 PM | 0.28 |
| 3/5/2016 | 9:00:00 PM | 0.28 |
| 3/5/2016 | 9:15:00 PM | 0.28 |
| 3/5/2016 | 9:30:00 PM | 0.28 |
| 3/5/2016 | 9:45:00 PM | 0.28 |
| 3/5/2016 | 10:00:00 PM | 0.28 |
| 3/5/2016 | 10:15:00 PM | 0.28 |
| 3/5/2016 | 10:30:00 PM | 0.28 |
| 3/5/2016 | 10:45:00 PM | 0.28 |
| 3/5/2016 | 11:00:00 PM | 0.28 |
| 3/5/2016 | 11:15:00 PM | 0.28 |
| 3/5/2016 | 11:30:00 PM | 0.28 |
| 3/5/2016 | 11:45:00 PM | 0.28 |
| 3/6/2016 | 12:00:00 AM | 0.28 |
| 3/6/2016 | 12:15:00 AM | 0.28 |
| 3/6/2016 | 12:30:00 AM | 0.28 |
| 3/6/2016 | 12:45:00 AM | 0.28 |
| 3/6/2016 | 1:00:00 AM | 0.28 |
| 3/6/2016 | 1:15:00 AM | 0.28 |
| 3/6/2016 | 1:30:00 AM | 0.28 |
| 3/6/2016 | 1:45:00 AM | 0.28 |
| 3/6/2016 | 2:00:00 AM | 0.28 |
| 3/6/2016 | 2:15:00 AM | 0.28 |
| 3/6/2016 | 2:30:00 AM | 0.28 |
| 3/6/2016 | 2:45:00 AM | 0.28 |
| 3/6/2016 | 3:00:00 AM | 0.28 |
| 3/6/2016 | 3:15:00 AM | 0.28 |
| 3/6/2016 | 3:30:00 AM | 0.28 |
| 3/6/2016 | 3:45:00 AM | 0.28 |
| 3/6/2016 | 4:00:00 AM | 0.28 |
| 3/6/2016 | 4:15:00 AM | 0.28 |
| 3/6/2016 | 4:30:00 AM | 0.28 |
| 3/6/2016 | 4:45:00 AM | 0.28 |
| 3/6/2016 | 5:00:00 AM | 0.28 |
| 3/6/2016 | 5:15:00 AM | 0.28 |
| 3/6/2016 | 5:30:00 AM | 0.28 |
| 3/6/2016 | 5:45:00 AM | 0.28 |
| 3/6/2016 | 6:00:00 AM | 0.28 |
| 3/6/2016 | 6:15:00 AM | 0.28 |

Billy Lake Return Gage

| DATE | TIME | GAGE |
|----------|-------------|------|
| 3/6/2016 | 6:30:00 AM | 0.28 |
| 3/6/2016 | 6:45:00 AM | 0.28 |
| 3/6/2016 | 7:00:00 AM | 0.28 |
| 3/6/2016 | 7:15:00 AM | 0.29 |
| 3/6/2016 | 7:30:00 AM | 0.29 |
| 3/6/2016 | 7:45:00 AM | 0.29 |
| 3/6/2016 | 8:00:00 AM | 0.29 |
| 3/6/2016 | 8:15:00 AM | 0.29 |
| 3/6/2016 | 8:30:00 AM | 0.29 |
| 3/6/2016 | 8:45:00 AM | 0.29 |
| 3/6/2016 | 9:00:00 AM | 0.29 |
| 3/6/2016 | 9:15:00 AM | 0.29 |
| 3/6/2016 | 9:30:00 AM | 0.29 |
| 3/6/2016 | 9:45:00 AM | 0.29 |
| 3/6/2016 | 10:00:00 AM | 0.29 |
| 3/6/2016 | 10:15:00 AM | 0.29 |
| 3/6/2016 | 10:30:00 AM | 0.29 |
| 3/6/2016 | 10:45:00 AM | 0.29 |
| 3/6/2016 | 11:00:00 AM | 0.29 |
| 3/6/2016 | 11:15:00 AM | 0.29 |
| 3/6/2016 | 11:30:00 AM | 0.29 |
| 3/6/2016 | 11:45:00 AM | 0.29 |
| 3/6/2016 | 12:00:00 PM | 0.29 |
| 3/6/2016 | 12:15:00 PM | 0.29 |
| 3/6/2016 | 12:30:00 PM | 0.29 |
| 3/6/2016 | 12:45:00 PM | 0.29 |
| 3/6/2016 | 1:00:00 PM | 0.29 |
| 3/6/2016 | 1:15:00 PM | 0.29 |
| 3/6/2016 | 1:30:00 PM | 0.29 |
| 3/6/2016 | 1:45:00 PM | 0.29 |
| 3/6/2016 | 2:00:00 PM | 0.29 |
| 3/6/2016 | 2:15:00 PM | 0.29 |
| 3/6/2016 | 2:30:00 PM | 0.29 |
| 3/6/2016 | 2:45:00 PM | 0.29 |
| 3/6/2016 | 3:00:00 PM | 0.29 |
| 3/6/2016 | 3:15:00 PM | 0.29 |
| 3/6/2016 | 3:30:00 PM | 0.29 |
| 3/6/2016 | 3:45:00 PM | 0.29 |
| 3/6/2016 | 4:00:00 PM | 0.29 |
| 3/6/2016 | 4:15:00 PM | 0.29 |
| 3/6/2016 | 4:30:00 PM | 0.29 |
| 3/6/2016 | 4:45:00 PM | 0.29 |
| 3/6/2016 | 5:00:00 PM | 0.29 |
| 3/6/2016 | 5:15:00 PM | 0.29 |
| 3/6/2016 | 5:30:00 PM | 0.29 |
| 3/6/2016 | 5:45:00 PM | 0.29 |

Billy Lake Return Gage

| DATE | TIME | GAGE |
|----------|-------------|------|
| 3/6/2016 | 6:00:00 PM | 0.29 |
| 3/6/2016 | 6:15:00 PM | 0.29 |
| 3/6/2016 | 6:30:00 PM | 0.29 |
| 3/6/2016 | 6:45:00 PM | 0.29 |
| 3/6/2016 | 7:00:00 PM | 0.29 |
| 3/6/2016 | 7:15:00 PM | 0.29 |
| 3/6/2016 | 7:30:00 PM | 0.29 |
| 3/6/2016 | 7:45:00 PM | 0.29 |
| 3/6/2016 | 8:00:00 PM | 0.29 |
| 3/6/2016 | 8:15:00 PM | 0.29 |
| 3/6/2016 | 8:30:00 PM | 0.29 |
| 3/6/2016 | 8:45:00 PM | 0.29 |
| 3/6/2016 | 9:00:00 PM | 0.29 |
| 3/6/2016 | 9:15:00 PM | 0.29 |
| 3/6/2016 | 9:30:00 PM | 0.29 |
| 3/6/2016 | 9:45:00 PM | 0.29 |
| 3/6/2016 | 10:00:00 PM | 0.29 |
| 3/6/2016 | 10:15:00 PM | 0.29 |
| 3/6/2016 | 10:30:00 PM | 0.29 |
| 3/6/2016 | 10:45:00 PM | 0.29 |
| 3/6/2016 | 11:00:00 PM | 0.29 |
| 3/6/2016 | 11:15:00 PM | 0.29 |
| 3/6/2016 | 11:30:00 PM | 0.29 |
| 3/6/2016 | 11:45:00 PM | 0.29 |
| 3/7/2016 | 12:00:00 AM | 0.29 |
| 3/7/2016 | 12:15:00 AM | 0.29 |
| 3/7/2016 | 12:30:00 AM | 0.29 |
| 3/7/2016 | 12:45:00 AM | 0.29 |
| 3/7/2016 | 1:00:00 AM | 0.29 |
| 3/7/2016 | 1:15:00 AM | 0.29 |
| 3/7/2016 | 1:30:00 AM | 0.29 |
| 3/7/2016 | 1:45:00 AM | 0.29 |
| 3/7/2016 | 2:00:00 AM | 0.29 |
| 3/7/2016 | 2:15:00 AM | 0.29 |
| 3/7/2016 | 2:30:00 AM | 0.29 |
| 3/7/2016 | 2:45:00 AM | 0.29 |
| 3/7/2016 | 3:00:00 AM | 0.29 |
| 3/7/2016 | 3:15:00 AM | 0.29 |
| 3/7/2016 | 3:30:00 AM | 0.29 |
| 3/7/2016 | 3:45:00 AM | 0.29 |
| 3/7/2016 | 4:00:00 AM | 0.29 |
| 3/7/2016 | 4:15:00 AM | 0.29 |
| 3/7/2016 | 4:30:00 AM | 0.29 |
| 3/7/2016 | 4:45:00 AM | 0.29 |
| 3/7/2016 | 5:00:00 AM | 0.29 |
| 3/7/2016 | 5:15:00 AM | 0.29 |

Billy Lake Return Gage

| DATE | TIME | GAGE |
|----------|-------------|------|
| 3/7/2016 | 5:30:00 AM | 0.29 |
| 3/7/2016 | 5:45:00 AM | 0.29 |
| 3/7/2016 | 6:00:00 AM | 0.29 |
| 3/7/2016 | 6:15:00 AM | 0.29 |
| 3/7/2016 | 6:30:00 AM | 0.29 |
| 3/7/2016 | 6:45:00 AM | 0.29 |
| 3/7/2016 | 7:00:00 AM | 0.29 |
| 3/7/2016 | 7:15:00 AM | 0.29 |
| 3/7/2016 | 7:30:00 AM | 0.29 |
| 3/7/2016 | 7:45:00 AM | 0.29 |
| 3/7/2016 | 8:00:00 AM | 0.29 |
| 3/7/2016 | 8:15:00 AM | 0.29 |
| 3/7/2016 | 8:30:00 AM | 0.29 |
| 3/7/2016 | 8:45:00 AM | 0.29 |
| 3/7/2016 | 9:00:00 AM | 0.29 |
| 3/7/2016 | 9:15:00 AM | 0.29 |
| 3/7/2016 | 9:30:00 AM | 0.29 |
| 3/7/2016 | 9:45:00 AM | 0.29 |
| 3/7/2016 | 10:00:00 AM | 0.29 |
| 3/7/2016 | 10:15:00 AM | 0.29 |
| 3/7/2016 | 10:30:00 AM | 0.29 |
| 3/7/2016 | 10:45:00 AM | 0.29 |
| 3/7/2016 | 11:00:00 AM | 0.29 |
| 3/7/2016 | 11:15:00 AM | 0.29 |
| 3/7/2016 | 11:30:00 AM | 0.29 |
| 3/7/2016 | 11:45:00 AM | 0.29 |
| 3/7/2016 | 12:00:00 PM | 0.29 |
| 3/7/2016 | 12:15:00 PM | 0.29 |
| 3/7/2016 | 12:30:00 PM | 0.29 |
| 3/7/2016 | 12:45:00 PM | 0.29 |
| 3/7/2016 | 1:00:00 PM | 0.29 |
| 3/7/2016 | 1:15:00 PM | 0.29 |
| 3/7/2016 | 1:30:00 PM | 0.29 |
| 3/7/2016 | 1:45:00 PM | 0.29 |
| 3/7/2016 | 2:00:00 PM | 0.29 |
| 3/7/2016 | 2:15:00 PM | 0.29 |
| 3/7/2016 | 2:30:00 PM | 0.29 |
| 3/7/2016 | 2:45:00 PM | 0.29 |
| 3/7/2016 | 3:00:00 PM | 0.29 |
| 3/7/2016 | 3:15:00 PM | 0.29 |
| 3/7/2016 | 3:30:00 PM | 0.29 |
| 3/7/2016 | 3:45:00 PM | 0.29 |
| 3/7/2016 | 4:00:00 PM | 0.29 |
| 3/7/2016 | 4:15:00 PM | 0.29 |
| 3/7/2016 | 4:30:00 PM | 0.29 |
| 3/7/2016 | 4:45:00 PM | 0.29 |

Billy Lake Return Gage

| DATE | TIME | GAGE |
|----------|-------------|------|
| 3/7/2016 | 5:00:00 PM | 0.29 |
| 3/7/2016 | 5:15:00 PM | 0.29 |
| 3/7/2016 | 5:30:00 PM | 0.29 |
| 3/7/2016 | 5:45:00 PM | 0.29 |
| 3/7/2016 | 6:00:00 PM | 0.29 |
| 3/7/2016 | 6:15:00 PM | 0.29 |
| 3/7/2016 | 6:30:00 PM | 0.29 |
| 3/7/2016 | 6:45:00 PM | 0.29 |
| 3/7/2016 | 7:00:00 PM | 0.29 |
| 3/7/2016 | 7:15:00 PM | 0.29 |
| 3/7/2016 | 7:30:00 PM | 0.29 |
| 3/7/2016 | 7:45:00 PM | 0.29 |
| 3/7/2016 | 8:00:00 PM | 0.29 |
| 3/7/2016 | 8:15:00 PM | 0.29 |
| 3/7/2016 | 8:30:00 PM | 0.29 |
| 3/7/2016 | 8:45:00 PM | 0.29 |
| 3/7/2016 | 9:00:00 PM | 0.29 |
| 3/7/2016 | 9:15:00 PM | 0.29 |
| 3/7/2016 | 9:30:00 PM | 0.29 |
| 3/7/2016 | 9:45:00 PM | 0.29 |
| 3/7/2016 | 10:00:00 PM | 0.29 |
| 3/7/2016 | 10:15:00 PM | 0.29 |
| 3/7/2016 | 10:30:00 PM | 0.29 |
| 3/7/2016 | 10:45:00 PM | 0.29 |
| 3/7/2016 | 11:00:00 PM | 0.29 |
| 3/7/2016 | 11:15:00 PM | 0.29 |
| 3/7/2016 | 11:30:00 PM | 0.29 |
| 3/7/2016 | 11:45:00 PM | 0.29 |
| 3/8/2016 | 12:00:00 AM | 0.29 |
| 3/8/2016 | 12:15:00 AM | 0.29 |
| 3/8/2016 | 12:30:00 AM | 0.29 |
| 3/8/2016 | 12:45:00 AM | 0.29 |
| 3/8/2016 | 1:00:00 AM | 0.29 |
| 3/8/2016 | 1:15:00 AM | 0.29 |
| 3/8/2016 | 1:30:00 AM | 0.29 |
| 3/8/2016 | 1:45:00 AM | 0.29 |
| 3/8/2016 | 2:00:00 AM | 0.29 |
| 3/8/2016 | 2:15:00 AM | 0.29 |
| 3/8/2016 | 2:30:00 AM | 0.29 |
| 3/8/2016 | 2:45:00 AM | 0.29 |
| 3/8/2016 | 3:00:00 AM | 0.29 |
| 3/8/2016 | 3:15:00 AM | 0.29 |
| 3/8/2016 | 3:30:00 AM | 0.29 |
| 3/8/2016 | 3:45:00 AM | 0.29 |
| 3/8/2016 | 4:00:00 AM | 0.29 |
| 3/8/2016 | 4:15:00 AM | 0.29 |

Billy Lake Return Gage

| DATE | TIME | GAGE |
|----------|-------------|------|
| 3/8/2016 | 4:30:00 AM | 0.29 |
| 3/8/2016 | 4:45:00 AM | 0.29 |
| 3/8/2016 | 5:00:00 AM | 0.29 |
| 3/8/2016 | 5:15:00 AM | 0.29 |
| 3/8/2016 | 5:30:00 AM | 0.29 |
| 3/8/2016 | 5:45:00 AM | 0.29 |
| 3/8/2016 | 6:00:00 AM | 0.29 |
| 3/8/2016 | 6:15:00 AM | 0.29 |
| 3/8/2016 | 6:30:00 AM | 0.29 |
| 3/8/2016 | 6:45:00 AM | 0.29 |
| 3/8/2016 | 7:00:00 AM | 0.29 |
| 3/8/2016 | 7:15:00 AM | 0.29 |
| 3/8/2016 | 7:30:00 AM | 0.29 |
| 3/8/2016 | 7:45:00 AM | 0.29 |
| 3/8/2016 | 8:00:00 AM | 0.29 |
| 3/8/2016 | 8:15:00 AM | 0.29 |
| 3/8/2016 | 8:30:00 AM | 0.29 |
| 3/8/2016 | 8:45:00 AM | 0.29 |
| 3/8/2016 | 9:00:00 AM | 0.29 |
| 3/8/2016 | 9:15:00 AM | 0.29 |
| 3/8/2016 | 9:30:00 AM | 0.29 |
| 3/8/2016 | 9:45:00 AM | 0.29 |
| 3/8/2016 | 10:00:00 AM | 0.29 |
| 3/8/2016 | 10:15:00 AM | 0.29 |
| 3/8/2016 | 10:30:00 AM | 0.29 |
| 3/8/2016 | 10:45:00 AM | 0.29 |
| 3/8/2016 | 11:00:00 AM | 0.29 |
| 3/8/2016 | 11:15:00 AM | 0.29 |
| 3/8/2016 | 11:30:00 AM | 0.29 |
| 3/8/2016 | 11:45:00 AM | 0.29 |
| 3/8/2016 | 12:00:00 PM | 0.29 |
| 3/8/2016 | 12:15:00 PM | 0.29 |
| 3/8/2016 | 12:30:00 PM | 0.29 |
| 3/8/2016 | 12:45:00 PM | 0.29 |
| 3/8/2016 | 1:00:00 PM | 0.29 |
| 3/8/2016 | 1:15:00 PM | 0.29 |
| 3/8/2016 | 1:30:00 PM | 0.29 |
| 3/8/2016 | 1:45:00 PM | 0.29 |
| 3/8/2016 | 2:00:00 PM | 0.29 |
| 3/8/2016 | 2:15:00 PM | 0.29 |
| 3/8/2016 | 2:30:00 PM | 0.29 |
| 3/8/2016 | 2:45:00 PM | 0.29 |
| 3/8/2016 | 3:00:00 PM | 0.29 |
| 3/8/2016 | 3:15:00 PM | 0.29 |
| 3/8/2016 | 3:30:00 PM | 0.29 |
| 3/8/2016 | 3:45:00 PM | 0.29 |

Billy Lake Return Gage

| DATE | TIME | GAGE |
|----------|-------------|------|
| 3/8/2016 | 4:00:00 PM | 0.29 |
| 3/8/2016 | 4:15:00 PM | 0.29 |
| 3/8/2016 | 4:30:00 PM | 0.29 |
| 3/8/2016 | 4:45:00 PM | 0.29 |
| 3/8/2016 | 5:00:00 PM | 0.29 |
| 3/8/2016 | 5:15:00 PM | 0.29 |
| 3/8/2016 | 5:30:00 PM | 0.29 |
| 3/8/2016 | 5:45:00 PM | 0.29 |
| 3/8/2016 | 6:00:00 PM | 0.29 |
| 3/8/2016 | 6:15:00 PM | 0.29 |
| 3/8/2016 | 6:30:00 PM | 0.29 |
| 3/8/2016 | 6:45:00 PM | 0.29 |
| 3/8/2016 | 7:00:00 PM | 0.29 |
| 3/8/2016 | 7:15:00 PM | 0.29 |
| 3/8/2016 | 7:30:00 PM | 0.29 |
| 3/8/2016 | 7:45:00 PM | 0.29 |
| 3/8/2016 | 8:00:00 PM | 0.29 |
| 3/8/2016 | 8:15:00 PM | 0.29 |
| 3/8/2016 | 8:30:00 PM | 0.29 |
| 3/8/2016 | 8:45:00 PM | 0.29 |
| 3/8/2016 | 9:00:00 PM | 0.29 |
| 3/8/2016 | 9:15:00 PM | 0.29 |
| 3/8/2016 | 9:30:00 PM | 0.29 |
| 3/8/2016 | 9:45:00 PM | 0.29 |
| 3/8/2016 | 10:00:00 PM | 0.29 |
| 3/8/2016 | 10:15:00 PM | 0.29 |
| 3/8/2016 | 10:30:00 PM | 0.29 |
| 3/8/2016 | 10:45:00 PM | 0.29 |
| 3/8/2016 | 11:00:00 PM | 0.29 |
| 3/8/2016 | 11:15:00 PM | 0.29 |
| 3/8/2016 | 11:30:00 PM | 0.29 |
| 3/8/2016 | 11:45:00 PM | 0.29 |
| 3/9/2016 | 12:00:00 AM | 0.29 |
| 3/9/2016 | 12:15:00 AM | 0.29 |
| 3/9/2016 | 12:30:00 AM | 0.29 |
| 3/9/2016 | 12:45:00 AM | 0.29 |
| 3/9/2016 | 1:00:00 AM | 0.29 |
| 3/9/2016 | 1:15:00 AM | 0.29 |
| 3/9/2016 | 1:30:00 AM | 0.29 |
| 3/9/2016 | 1:45:00 AM | 0.29 |
| 3/9/2016 | 2:00:00 AM | 0.29 |
| 3/9/2016 | 2:15:00 AM | 0.29 |
| 3/9/2016 | 2:30:00 AM | 0.29 |
| 3/9/2016 | 2:45:00 AM | 0.29 |
| 3/9/2016 | 3:00:00 AM | 0.29 |
| 3/9/2016 | 3:15:00 AM | 0.29 |

Billy Lake Return Gage

| DATE | TIME | GAGE |
|----------|-------------|------|
| 3/9/2016 | 3:30:00 AM | 0.29 |
| 3/9/2016 | 3:45:00 AM | 0.29 |
| 3/9/2016 | 4:00:00 AM | 0.29 |
| 3/9/2016 | 4:15:00 AM | 0.29 |
| 3/9/2016 | 4:30:00 AM | 0.29 |
| 3/9/2016 | 4:45:00 AM | 0.29 |
| 3/9/2016 | 5:00:00 AM | 0.29 |
| 3/9/2016 | 5:15:00 AM | 0.29 |
| 3/9/2016 | 5:30:00 AM | 0.29 |
| 3/9/2016 | 5:45:00 AM | 0.29 |
| 3/9/2016 | 6:00:00 AM | 0.29 |
| 3/9/2016 | 6:15:00 AM | 0.29 |
| 3/9/2016 | 6:30:00 AM | 0.29 |
| 3/9/2016 | 6:45:00 AM | 0.29 |
| 3/9/2016 | 7:00:00 AM | 0.29 |
| 3/9/2016 | 7:15:00 AM | 0.29 |
| 3/9/2016 | 7:30:00 AM | 0.29 |
| 3/9/2016 | 7:45:00 AM | 0.29 |
| 3/9/2016 | 8:00:00 AM | 0.29 |
| 3/9/2016 | 8:15:00 AM | 0.29 |
| 3/9/2016 | 8:30:00 AM | 0.29 |
| 3/9/2016 | 8:45:00 AM | 0.29 |
| 3/9/2016 | 9:00:00 AM | 0.29 |
| 3/9/2016 | 9:15:00 AM | 0.29 |
| 3/9/2016 | 9:30:00 AM | 0.29 |
| 3/9/2016 | 9:45:00 AM | 0.29 |
| 3/9/2016 | 10:00:00 AM | 0.29 |
| 3/9/2016 | 10:15:00 AM | 0.29 |
| 3/9/2016 | 10:30:00 AM | 0.29 |
| 3/9/2016 | 10:45:00 AM | 0.29 |
| 3/9/2016 | 11:00:00 AM | 0.29 |
| 3/9/2016 | 11:15:00 AM | 0.28 |
| 3/9/2016 | 11:30:00 AM | 0.3 |
| 3/9/2016 | 11:45:00 AM | 0.3 |
| 3/9/2016 | 12:00:00 PM | 0.3 |
| 3/9/2016 | 12:15:00 PM | 0.3 |
| 3/9/2016 | 12:30:00 PM | 0.3 |
| 3/9/2016 | 12:45:00 PM | 0.3 |
| 3/9/2016 | 1:00:00 PM | 0.3 |
| 3/9/2016 | 1:15:00 PM | 0.3 |
| 3/9/2016 | 1:30:00 PM | 0.3 |
| 3/9/2016 | 1:45:00 PM | 0.3 |
| 3/9/2016 | 2:00:00 PM | 0.3 |
| 3/9/2016 | 2:15:00 PM | 0.3 |
| 3/9/2016 | 2:30:00 PM | 0.3 |
| 3/9/2016 | 2:45:00 PM | 0.3 |

Billy Lake Return Gage

| DATE | TIME | GAGE |
|-----------|-------------|------|
| 3/9/2016 | 3:00:00 PM | 0.3 |
| 3/9/2016 | 3:15:00 PM | 0.3 |
| 3/9/2016 | 3:30:00 PM | 0.3 |
| 3/9/2016 | 3:45:00 PM | 0.3 |
| 3/9/2016 | 4:00:00 PM | 0.3 |
| 3/9/2016 | 4:15:00 PM | 0.29 |
| 3/9/2016 | 4:30:00 PM | 0.28 |
| 3/9/2016 | 4:45:00 PM | 0.27 |
| 3/9/2016 | 5:00:00 PM | 0.27 |
| 3/9/2016 | 5:15:00 PM | 0.27 |
| 3/9/2016 | 5:30:00 PM | 0.27 |
| 3/9/2016 | 5:45:00 PM | 0.27 |
| 3/9/2016 | 6:00:00 PM | 0.27 |
| 3/9/2016 | 6:15:00 PM | 0.27 |
| 3/9/2016 | 6:30:00 PM | 0.27 |
| 3/9/2016 | 6:45:00 PM | 0.27 |
| 3/9/2016 | 7:00:00 PM | 0.27 |
| 3/9/2016 | 7:15:00 PM | 0.27 |
| 3/9/2016 | 7:30:00 PM | 0.27 |
| 3/9/2016 | 7:45:00 PM | 0.27 |
| 3/9/2016 | 8:00:00 PM | 0.27 |
| 3/9/2016 | 8:15:00 PM | 0.27 |
| 3/9/2016 | 8:30:00 PM | 0.27 |
| 3/9/2016 | 8:45:00 PM | 0.27 |
| 3/9/2016 | 9:00:00 PM | 0.27 |
| 3/9/2016 | 9:15:00 PM | 0.27 |
| 3/9/2016 | 9:30:00 PM | 0.27 |
| 3/9/2016 | 9:45:00 PM | 0.27 |
| 3/9/2016 | 10:00:00 PM | 0.27 |
| 3/9/2016 | 10:15:00 PM | 0.27 |
| 3/9/2016 | 10:30:00 PM | 0.27 |
| 3/9/2016 | 10:45:00 PM | 0.27 |
| 3/9/2016 | 11:00:00 PM | 0.27 |
| 3/9/2016 | 11:15:00 PM | 0.27 |
| 3/9/2016 | 11:30:00 PM | 0.27 |
| 3/9/2016 | 11:45:00 PM | 0.27 |
| 3/10/2016 | 12:00:00 AM | 0.27 |
| 3/10/2016 | 12:15:00 AM | 0.27 |
| 3/10/2016 | 12:30:00 AM | 0.27 |
| 3/10/2016 | 12:45:00 AM | 0.27 |
| 3/10/2016 | 1:00:00 AM | 0.27 |
| 3/10/2016 | 1:15:00 AM | 0.27 |
| 3/10/2016 | 1:30:00 AM | 0.27 |
| 3/10/2016 | 1:45:00 AM | 0.27 |
| 3/10/2016 | 2:00:00 AM | 0.27 |
| 3/10/2016 | 2:15:00 AM | 0.27 |

Billy Lake Return Gage

| DATE | TIME | GAGE |
|-----------|-------------|------|
| 3/10/2016 | 2:30:00 AM | 0.27 |
| 3/10/2016 | 2:45:00 AM | 0.27 |
| 3/10/2016 | 3:00:00 AM | 0.27 |
| 3/10/2016 | 3:15:00 AM | 0.27 |
| 3/10/2016 | 3:30:00 AM | 0.27 |
| 3/10/2016 | 3:45:00 AM | 0.27 |
| 3/10/2016 | 4:00:00 AM | 0.27 |
| 3/10/2016 | 4:15:00 AM | 0.27 |
| 3/10/2016 | 4:30:00 AM | 0.27 |
| 3/10/2016 | 4:45:00 AM | 0.27 |
| 3/10/2016 | 5:00:00 AM | 0.27 |
| 3/10/2016 | 5:15:00 AM | 0.27 |
| 3/10/2016 | 5:30:00 AM | 0.27 |
| 3/10/2016 | 5:45:00 AM | 0.27 |
| 3/10/2016 | 6:00:00 AM | 0.27 |
| 3/10/2016 | 6:15:00 AM | 0.27 |
| 3/10/2016 | 6:30:00 AM | 0.27 |
| 3/10/2016 | 6:45:00 AM | 0.27 |
| 3/10/2016 | 7:00:00 AM | 0.27 |
| 3/10/2016 | 7:15:00 AM | 0.27 |
| 3/10/2016 | 7:30:00 AM | 0.27 |
| 3/10/2016 | 7:45:00 AM | 0.27 |
| 3/10/2016 | 8:00:00 AM | 0.27 |
| 3/10/2016 | 8:15:00 AM | 0.27 |
| 3/10/2016 | 8:30:00 AM | 0.27 |
| 3/10/2016 | 8:45:00 AM | 0.27 |
| 3/10/2016 | 9:00:00 AM | 0.27 |
| 3/10/2016 | 9:15:00 AM | 0.27 |
| 3/10/2016 | 9:30:00 AM | 0.27 |
| 3/10/2016 | 9:45:00 AM | 0.27 |
| 3/10/2016 | 10:00:00 AM | 0.27 |
| 3/10/2016 | 10:15:00 AM | 0.27 |
| 3/10/2016 | 10:30:00 AM | 0.27 |
| 3/10/2016 | 10:45:00 AM | 0.27 |
| 3/10/2016 | 11:00:00 AM | 0.27 |
| 3/10/2016 | 11:15:00 AM | 0.27 |
| 3/10/2016 | 11:30:00 AM | 0.27 |
| 3/10/2016 | 11:45:00 AM | 0.27 |
| 3/10/2016 | 12:00:00 PM | 0.27 |
| 3/10/2016 | 12:15:00 PM | 0.27 |
| 3/10/2016 | 12:30:00 PM | 0.27 |
| 3/10/2016 | 12:45:00 PM | 0.27 |
| 3/10/2016 | 1:00:00 PM | 0.27 |
| 3/10/2016 | 1:15:00 PM | 0.27 |
| 3/10/2016 | 1:30:00 PM | 0.27 |
| 3/10/2016 | 1:45:00 PM | 0.27 |

Billy Lake Return Gage

| DATE | TIME | GAGE |
|-----------|-------------|------|
| 3/10/2016 | 2:00:00 PM | 0.27 |
| 3/10/2016 | 2:15:00 PM | 0.27 |
| 3/10/2016 | 2:30:00 PM | 0.27 |
| 3/10/2016 | 2:45:00 PM | 0.27 |
| 3/10/2016 | 3:00:00 PM | 0.27 |
| 3/10/2016 | 3:15:00 PM | 0.27 |
| 3/10/2016 | 3:30:00 PM | 0.27 |
| 3/10/2016 | 3:45:00 PM | 0.27 |
| 3/10/2016 | 4:00:00 PM | 0.27 |
| 3/10/2016 | 4:15:00 PM | 0.27 |
| 3/10/2016 | 4:30:00 PM | 0.27 |
| 3/10/2016 | 4:45:00 PM | 0.27 |
| 3/10/2016 | 5:00:00 PM | 0.27 |
| 3/10/2016 | 5:15:00 PM | 0.27 |
| 3/10/2016 | 5:30:00 PM | 0.27 |
| 3/10/2016 | 5:45:00 PM | 0.27 |
| 3/10/2016 | 6:00:00 PM | 0.27 |
| 3/10/2016 | 6:15:00 PM | 0.27 |
| 3/10/2016 | 6:30:00 PM | 0.27 |
| 3/10/2016 | 6:45:00 PM | 0.27 |
| 3/10/2016 | 7:00:00 PM | 0.27 |
| 3/10/2016 | 7:15:00 PM | 0.27 |
| 3/10/2016 | 7:30:00 PM | 0.27 |
| 3/10/2016 | 7:45:00 PM | 0.27 |
| 3/10/2016 | 8:00:00 PM | 0.27 |
| 3/10/2016 | 8:15:00 PM | 0.27 |
| 3/10/2016 | 8:30:00 PM | 0.27 |
| 3/10/2016 | 8:45:00 PM | 0.27 |
| 3/10/2016 | 9:00:00 PM | 0.27 |
| 3/10/2016 | 9:15:00 PM | 0.27 |
| 3/10/2016 | 9:30:00 PM | 0.27 |
| 3/10/2016 | 9:45:00 PM | 0.27 |
| 3/10/2016 | 10:00:00 PM | 0.27 |
| 3/10/2016 | 10:15:00 PM | 0.27 |
| 3/10/2016 | 10:30:00 PM | 0.27 |
| 3/10/2016 | 10:45:00 PM | 0.27 |
| 3/10/2016 | 11:00:00 PM | 0.27 |
| 3/10/2016 | 11:15:00 PM | 0.27 |
| 3/10/2016 | 11:30:00 PM | 0.27 |
| 3/10/2016 | 11:45:00 PM | 0.27 |
| 3/11/2016 | 12:00:00 AM | 0.27 |
| 3/11/2016 | 12:15:00 AM | 0.27 |
| 3/11/2016 | 12:30:00 AM | 0.27 |
| 3/11/2016 | 12:45:00 AM | 0.27 |
| 3/11/2016 | 1:00:00 AM | 0.27 |
| 3/11/2016 | 1:15:00 AM | 0.27 |

Billy Lake Return Gage

| DATE | TIME | GAGE |
|-----------|-------------|------|
| 3/11/2016 | 1:30:00 AM | 0.27 |
| 3/11/2016 | 1:45:00 AM | 0.27 |
| 3/11/2016 | 2:00:00 AM | 0.27 |
| 3/11/2016 | 2:15:00 AM | 0.27 |
| 3/11/2016 | 2:30:00 AM | 0.27 |
| 3/11/2016 | 2:45:00 AM | 0.27 |
| 3/11/2016 | 3:00:00 AM | 0.27 |
| 3/11/2016 | 3:15:00 AM | 0.27 |
| 3/11/2016 | 3:30:00 AM | 0.27 |
| 3/11/2016 | 3:45:00 AM | 0.27 |
| 3/11/2016 | 4:00:00 AM | 0.27 |
| 3/11/2016 | 4:15:00 AM | 0.27 |
| 3/11/2016 | 4:30:00 AM | 0.27 |
| 3/11/2016 | 4:45:00 AM | 0.27 |
| 3/11/2016 | 5:00:00 AM | 0.27 |
| 3/11/2016 | 5:15:00 AM | 0.27 |
| 3/11/2016 | 5:30:00 AM | 0.27 |
| 3/11/2016 | 5:45:00 AM | 0.27 |
| 3/11/2016 | 6:00:00 AM | 0.27 |
| 3/11/2016 | 6:15:00 AM | 0.27 |
| 3/11/2016 | 6:30:00 AM | 0.27 |
| 3/11/2016 | 6:45:00 AM | 0.27 |
| 3/11/2016 | 7:00:00 AM | 0.27 |
| 3/11/2016 | 7:15:00 AM | 0.27 |
| 3/11/2016 | 7:30:00 AM | 0.27 |
| 3/11/2016 | 7:45:00 AM | 0.27 |
| 3/11/2016 | 8:00:00 AM | 0.27 |
| 3/11/2016 | 8:15:00 AM | 0.27 |
| 3/11/2016 | 8:30:00 AM | 0.27 |
| 3/11/2016 | 8:45:00 AM | 0.27 |
| 3/11/2016 | 9:00:00 AM | 0.27 |
| 3/11/2016 | 9:15:00 AM | 0.27 |
| 3/11/2016 | 9:30:00 AM | 0.27 |
| 3/11/2016 | 9:45:00 AM | 0.27 |
| 3/11/2016 | 10:00:00 AM | 0.27 |
| 3/11/2016 | 10:15:00 AM | 0.27 |
| 3/11/2016 | 10:30:00 AM | 0.27 |
| 3/11/2016 | 10:45:00 AM | 0.27 |
| 3/11/2016 | 11:00:00 AM | 0.27 |
| 3/11/2016 | 11:15:00 AM | 0.27 |
| 3/11/2016 | 11:30:00 AM | 0.27 |
| 3/11/2016 | 11:45:00 AM | 0.27 |
| 3/11/2016 | 12:00:00 PM | 0.27 |
| 3/11/2016 | 12:15:00 PM | 0.27 |
| 3/11/2016 | 12:30:00 PM | 0.27 |
| 3/11/2016 | 12:45:00 PM | 0.27 |

Billy Lake Return Gage

| DATE | TIME | GAGE |
|-----------|-------------|------|
| 3/11/2016 | 1:00:00 PM | 0.27 |
| 3/11/2016 | 1:15:00 PM | 0.27 |
| 3/11/2016 | 1:30:00 PM | 0.27 |
| 3/11/2016 | 1:45:00 PM | 0.27 |
| 3/11/2016 | 2:00:00 PM | 0.27 |
| 3/11/2016 | 2:15:00 PM | 0.27 |
| 3/11/2016 | 2:30:00 PM | 0.27 |
| 3/11/2016 | 2:45:00 PM | 0.27 |
| 3/11/2016 | 3:00:00 PM | 0.27 |
| 3/11/2016 | 3:15:00 PM | 0.27 |
| 3/11/2016 | 3:30:00 PM | 0.27 |
| 3/11/2016 | 3:45:00 PM | 0.27 |
| 3/11/2016 | 4:00:00 PM | 0.27 |
| 3/11/2016 | 4:15:00 PM | 0.27 |
| 3/11/2016 | 4:30:00 PM | 0.27 |
| 3/11/2016 | 4:45:00 PM | 0.27 |
| 3/11/2016 | 5:00:00 PM | 0.27 |
| 3/11/2016 | 5:15:00 PM | 0.27 |
| 3/11/2016 | 5:30:00 PM | 0.27 |
| 3/11/2016 | 5:45:00 PM | 0.27 |
| 3/11/2016 | 6:00:00 PM | 0.27 |
| 3/11/2016 | 6:15:00 PM | 0.27 |
| 3/11/2016 | 6:30:00 PM | 0.27 |
| 3/11/2016 | 6:45:00 PM | 0.27 |
| 3/11/2016 | 7:00:00 PM | 0.27 |
| 3/11/2016 | 7:15:00 PM | 0.27 |
| 3/11/2016 | 7:30:00 PM | 0.27 |
| 3/11/2016 | 7:45:00 PM | 0.27 |
| 3/11/2016 | 8:00:00 PM | 0.27 |
| 3/11/2016 | 8:15:00 PM | 0.27 |
| 3/11/2016 | 8:30:00 PM | 0.27 |
| 3/11/2016 | 8:45:00 PM | 0.27 |
| 3/11/2016 | 9:00:00 PM | 0.27 |
| 3/11/2016 | 9:15:00 PM | 0.27 |
| 3/11/2016 | 9:30:00 PM | 0.27 |
| 3/11/2016 | 9:45:00 PM | 0.27 |
| 3/11/2016 | 10:00:00 PM | 0.27 |
| 3/11/2016 | 10:15:00 PM | 0.27 |
| 3/11/2016 | 10:30:00 PM | 0.27 |
| 3/11/2016 | 10:45:00 PM | 0.27 |
| 3/11/2016 | 11:00:00 PM | 0.27 |
| 3/11/2016 | 11:15:00 PM | 0.27 |
| 3/11/2016 | 11:30:00 PM | 0.27 |
| 3/11/2016 | 11:45:00 PM | 0.27 |
| 3/12/2016 | 12:00:00 AM | 0.27 |
| 3/12/2016 | 12:15:00 AM | 0.27 |

Billy Lake Return Gage

| DATE | TIME | GAGE |
|-----------|-------------|------|
| 3/12/2016 | 12:30:00 AM | 0.27 |
| 3/12/2016 | 12:45:00 AM | 0.27 |
| 3/12/2016 | 1:00:00 AM | 0.27 |
| 3/12/2016 | 1:15:00 AM | 0.27 |
| 3/12/2016 | 1:30:00 AM | 0.27 |
| 3/12/2016 | 1:45:00 AM | 0.27 |
| 3/12/2016 | 2:00:00 AM | 0.27 |
| 3/12/2016 | 2:15:00 AM | 0.27 |
| 3/12/2016 | 2:30:00 AM | 0.27 |
| 3/12/2016 | 2:45:00 AM | 0.27 |
| 3/12/2016 | 3:00:00 AM | 0.27 |
| 3/12/2016 | 3:15:00 AM | 0.27 |
| 3/12/2016 | 3:30:00 AM | 0.27 |
| 3/12/2016 | 3:45:00 AM | 0.27 |
| 3/12/2016 | 4:00:00 AM | 0.27 |
| 3/12/2016 | 4:15:00 AM | 0.27 |
| 3/12/2016 | 4:30:00 AM | 0.27 |
| 3/12/2016 | 4:45:00 AM | 0.27 |
| 3/12/2016 | 5:00:00 AM | 0.27 |
| 3/12/2016 | 5:15:00 AM | 0.27 |
| 3/12/2016 | 5:30:00 AM | 0.27 |
| 3/12/2016 | 5:45:00 AM | 0.27 |
| 3/12/2016 | 6:00:00 AM | 0.27 |
| 3/12/2016 | 6:15:00 AM | 0.27 |
| 3/12/2016 | 6:30:00 AM | 0.27 |
| 3/12/2016 | 6:45:00 AM | 0.27 |
| 3/12/2016 | 7:00:00 AM | 0.27 |
| 3/12/2016 | 7:15:00 AM | 0.27 |
| 3/12/2016 | 7:30:00 AM | 0.27 |
| 3/12/2016 | 7:45:00 AM | 0.27 |
| 3/12/2016 | 8:00:00 AM | 0.27 |
| 3/12/2016 | 8:15:00 AM | 0.27 |
| 3/12/2016 | 8:30:00 AM | 0.27 |
| 3/12/2016 | 8:45:00 AM | 0.27 |
| 3/12/2016 | 9:00:00 AM | 0.27 |
| 3/12/2016 | 9:15:00 AM | 0.27 |
| 3/12/2016 | 9:30:00 AM | 0.27 |
| 3/12/2016 | 9:45:00 AM | 0.27 |
| 3/12/2016 | 10:00:00 AM | 0.27 |
| 3/12/2016 | 10:15:00 AM | 0.27 |
| 3/12/2016 | 10:30:00 AM | 0.27 |
| 3/12/2016 | 10:45:00 AM | 0.27 |
| 3/12/2016 | 11:00:00 AM | 0.27 |
| 3/12/2016 | 11:15:00 AM | 0.27 |
| 3/12/2016 | 11:30:00 AM | 0.27 |
| 3/12/2016 | 11:45:00 AM | 0.27 |

Billy Lake Return Gage

| DATE | TIME | GAGE |
|-----------|-------------|------|
| 3/12/2016 | 12:00:00 PM | 0.27 |
| 3/12/2016 | 12:15:00 PM | 0.27 |
| 3/12/2016 | 12:30:00 PM | 0.27 |
| 3/12/2016 | 12:45:00 PM | 0.27 |
| 3/12/2016 | 1:00:00 PM | 0.27 |
| 3/12/2016 | 1:15:00 PM | 0.27 |
| 3/12/2016 | 1:30:00 PM | 0.27 |
| 3/12/2016 | 1:45:00 PM | 0.27 |
| 3/12/2016 | 2:00:00 PM | 0.27 |
| 3/12/2016 | 2:15:00 PM | 0.27 |
| 3/12/2016 | 2:30:00 PM | 0.27 |
| 3/12/2016 | 2:45:00 PM | 0.27 |
| 3/12/2016 | 3:00:00 PM | 0.27 |
| 3/12/2016 | 3:15:00 PM | 0.28 |
| 3/12/2016 | 3:30:00 PM | 0.28 |
| 3/12/2016 | 3:45:00 PM | 0.28 |
| 3/12/2016 | 4:00:00 PM | 0.28 |
| 3/12/2016 | 4:15:00 PM | 0.28 |
| 3/12/2016 | 4:30:00 PM | 0.28 |
| 3/12/2016 | 4:45:00 PM | 0.28 |
| 3/12/2016 | 5:00:00 PM | 0.28 |
| 3/12/2016 | 5:15:00 PM | 0.28 |
| 3/12/2016 | 5:30:00 PM | 0.28 |
| 3/12/2016 | 5:45:00 PM | 0.28 |
| 3/12/2016 | 6:00:00 PM | 0.28 |
| 3/12/2016 | 6:15:00 PM | 0.28 |
| 3/12/2016 | 6:30:00 PM | 0.28 |
| 3/12/2016 | 6:45:00 PM | 0.28 |
| 3/12/2016 | 7:00:00 PM | 0.28 |
| 3/12/2016 | 7:15:00 PM | 0.28 |
| 3/12/2016 | 7:30:00 PM | 0.28 |
| 3/12/2016 | 7:45:00 PM | 0.28 |
| 3/12/2016 | 8:00:00 PM | 0.28 |
| 3/12/2016 | 8:15:00 PM | 0.28 |
| 3/12/2016 | 8:30:00 PM | 0.28 |
| 3/12/2016 | 8:45:00 PM | 0.28 |
| 3/12/2016 | 9:00:00 PM | 0.28 |
| 3/12/2016 | 9:15:00 PM | 0.28 |
| 3/12/2016 | 9:30:00 PM | 0.28 |
| 3/12/2016 | 9:45:00 PM | 0.28 |
| 3/12/2016 | 10:00:00 PM | 0.28 |
| 3/12/2016 | 10:15:00 PM | 0.28 |
| 3/12/2016 | 10:30:00 PM | 0.28 |
| 3/12/2016 | 10:45:00 PM | 0.28 |
| 3/12/2016 | 11:00:00 PM | 0.28 |
| 3/12/2016 | 11:15:00 PM | 0.28 |

Billy Lake Return Gage

| DATE | TIME | GAGE |
|-----------|-------------|------|
| 3/12/2016 | 11:30:00 PM | 0.28 |
| 3/12/2016 | 11:45:00 PM | 0.28 |
| 3/13/2016 | 12:00:00 AM | 0.28 |
| 3/13/2016 | 12:15:00 AM | 0.28 |
| 3/13/2016 | 12:30:00 AM | 0.28 |
| 3/13/2016 | 12:45:00 AM | 0.28 |
| 3/13/2016 | 1:00:00 AM | 0.28 |
| 3/13/2016 | 1:15:00 AM | 0.28 |
| 3/13/2016 | 1:30:00 AM | 0.28 |
| 3/13/2016 | 1:45:00 AM | 0.28 |
| 3/13/2016 | 2:00:00 AM | 0.28 |
| 3/13/2016 | 2:15:00 AM | 0.28 |
| 3/13/2016 | 2:30:00 AM | 0.28 |
| 3/13/2016 | 2:45:00 AM | 0.28 |
| 3/13/2016 | 3:00:00 AM | 0.28 |
| 3/13/2016 | 3:15:00 AM | 0.28 |
| 3/13/2016 | 3:30:00 AM | 0.28 |
| 3/13/2016 | 3:45:00 AM | 0.28 |
| 3/13/2016 | 4:00:00 AM | 0.28 |
| 3/13/2016 | 4:15:00 AM | 0.28 |
| 3/13/2016 | 4:30:00 AM | 0.28 |
| 3/13/2016 | 4:45:00 AM | 0.28 |
| 3/13/2016 | 5:00:00 AM | 0.28 |
| 3/13/2016 | 5:15:00 AM | 0.28 |
| 3/13/2016 | 5:30:00 AM | 0.28 |
| 3/13/2016 | 5:45:00 AM | 0.28 |
| 3/13/2016 | 6:00:00 AM | 0.28 |
| 3/13/2016 | 6:15:00 AM | 0.28 |
| 3/13/2016 | 6:30:00 AM | 0.28 |
| 3/13/2016 | 6:45:00 AM | 0.28 |
| 3/13/2016 | 7:00:00 AM | 0.28 |
| 3/13/2016 | 7:15:00 AM | 0.28 |
| 3/13/2016 | 7:30:00 AM | 0.28 |
| 3/13/2016 | 7:45:00 AM | 0.28 |
| 3/13/2016 | 8:00:00 AM | 0.28 |
| 3/13/2016 | 8:15:00 AM | 0.28 |
| 3/13/2016 | 8:30:00 AM | 0.28 |
| 3/13/2016 | 8:45:00 AM | 0.28 |
| 3/13/2016 | 9:00:00 AM | 0.28 |
| 3/13/2016 | 9:15:00 AM | 0.28 |
| 3/13/2016 | 9:30:00 AM | 0.28 |
| 3/13/2016 | 9:45:00 AM | 0.28 |
| 3/13/2016 | 10:00:00 AM | 0.28 |
| 3/13/2016 | 10:15:00 AM | 0.28 |
| 3/13/2016 | 10:30:00 AM | 0.28 |
| 3/13/2016 | 10:45:00 AM | 0.28 |

Billy Lake Return Gage

| DATE | TIME | GAGE |
|-----------|-------------|------|
| 3/13/2016 | 11:00:00 AM | 0.28 |
| 3/13/2016 | 11:15:00 AM | 0.28 |
| 3/13/2016 | 11:30:00 AM | 0.28 |
| 3/13/2016 | 11:45:00 AM | 0.28 |
| 3/13/2016 | 12:00:00 PM | 0.28 |
| 3/13/2016 | 12:15:00 PM | 0.28 |
| 3/13/2016 | 12:30:00 PM | 0.28 |
| 3/13/2016 | 12:45:00 PM | 0.28 |
| 3/13/2016 | 1:00:00 PM | 0.28 |
| 3/13/2016 | 1:15:00 PM | 0.28 |
| 3/13/2016 | 1:30:00 PM | 0.28 |
| 3/13/2016 | 1:45:00 PM | 0.28 |
| 3/13/2016 | 2:00:00 PM | 0.28 |
| 3/13/2016 | 2:15:00 PM | 0.28 |
| 3/13/2016 | 2:30:00 PM | 0.28 |
| 3/13/2016 | 2:45:00 PM | 0.28 |
| 3/13/2016 | 3:00:00 PM | 0.28 |
| 3/13/2016 | 3:15:00 PM | 0.28 |
| 3/13/2016 | 3:30:00 PM | 0.28 |
| 3/13/2016 | 3:45:00 PM | 0.28 |
| 3/13/2016 | 4:00:00 PM | 0.28 |
| 3/13/2016 | 4:15:00 PM | 0.28 |
| 3/13/2016 | 4:30:00 PM | 0.28 |
| 3/13/2016 | 4:45:00 PM | 0.28 |
| 3/13/2016 | 5:00:00 PM | 0.28 |
| 3/13/2016 | 5:15:00 PM | 0.28 |
| 3/13/2016 | 5:30:00 PM | 0.28 |
| 3/13/2016 | 5:45:00 PM | 0.28 |
| 3/13/2016 | 6:00:00 PM | 0.28 |
| 3/13/2016 | 6:15:00 PM | 0.28 |
| 3/13/2016 | 6:30:00 PM | 0.28 |
| 3/13/2016 | 6:45:00 PM | 0.28 |
| 3/13/2016 | 7:00:00 PM | 0.28 |
| 3/13/2016 | 7:15:00 PM | 0.28 |
| 3/13/2016 | 7:30:00 PM | 0.28 |
| 3/13/2016 | 7:45:00 PM | 0.28 |
| 3/13/2016 | 8:00:00 PM | 0.28 |
| 3/13/2016 | 8:15:00 PM | 0.28 |
| 3/13/2016 | 8:30:00 PM | 0.28 |
| 3/13/2016 | 8:45:00 PM | 0.28 |
| 3/13/2016 | 9:00:00 PM | 0.28 |
| 3/13/2016 | 9:15:00 PM | 0.28 |
| 3/13/2016 | 9:30:00 PM | 0.28 |
| 3/13/2016 | 9:45:00 PM | 0.28 |
| 3/13/2016 | 10:00:00 PM | 0.28 |
| 3/13/2016 | 10:15:00 PM | 0.28 |

Billy Lake Return Gage

| DATE | TIME | GAGE |
|-----------|-------------|------|
| 3/13/2016 | 10:30:00 PM | 0.28 |
| 3/13/2016 | 10:45:00 PM | 0.28 |
| 3/13/2016 | 11:00:00 PM | 0.28 |
| 3/13/2016 | 11:15:00 PM | 0.28 |
| 3/13/2016 | 11:30:00 PM | 0.28 |
| 3/13/2016 | 11:45:00 PM | 0.28 |
| 3/14/2016 | 12:00:00 AM | 0.28 |
| 3/14/2016 | 12:15:00 AM | 0.28 |
| 3/14/2016 | 12:30:00 AM | 0.28 |
| 3/14/2016 | 12:45:00 AM | 0.28 |
| 3/14/2016 | 1:00:00 AM | 0.28 |
| 3/14/2016 | 1:15:00 AM | 0.28 |
| 3/14/2016 | 1:30:00 AM | 0.28 |
| 3/14/2016 | 1:45:00 AM | 0.28 |
| 3/14/2016 | 2:00:00 AM | 0.28 |
| 3/14/2016 | 2:15:00 AM | 0.28 |
| 3/14/2016 | 2:30:00 AM | 0.28 |
| 3/14/2016 | 2:45:00 AM | 0.28 |
| 3/14/2016 | 3:00:00 AM | 0.28 |
| 3/14/2016 | 3:15:00 AM | 0.28 |
| 3/14/2016 | 3:30:00 AM | 0.28 |
| 3/14/2016 | 3:45:00 AM | 0.28 |
| 3/14/2016 | 4:00:00 AM | 0.28 |
| 3/14/2016 | 4:15:00 AM | 0.28 |
| 3/14/2016 | 4:30:00 AM | 0.28 |
| 3/14/2016 | 4:45:00 AM | 0.28 |
| 3/14/2016 | 5:00:00 AM | 0.28 |
| 3/14/2016 | 5:15:00 AM | 0.28 |
| 3/14/2016 | 5:30:00 AM | 0.28 |
| 3/14/2016 | 5:45:00 AM | 0.28 |
| 3/14/2016 | 6:00:00 AM | 0.28 |
| 3/14/2016 | 6:15:00 AM | 0.28 |
| 3/14/2016 | 6:30:00 AM | 0.28 |
| 3/14/2016 | 6:45:00 AM | 0.28 |
| 3/14/2016 | 7:00:00 AM | 0.28 |
| 3/14/2016 | 7:15:00 AM | 0.28 |
| 3/14/2016 | 7:30:00 AM | 0.28 |
| 3/14/2016 | 7:45:00 AM | 0.28 |
| 3/14/2016 | 8:00:00 AM | 0.28 |
| 3/14/2016 | 8:15:00 AM | 0.28 |
| 3/14/2016 | 8:30:00 AM | 0.28 |
| 3/14/2016 | 8:45:00 AM | 0.28 |
| 3/14/2016 | 9:00:00 AM | 0.28 |
| 3/14/2016 | 9:15:00 AM | 0.28 |
| 3/14/2016 | 9:30:00 AM | 0.28 |
| 3/14/2016 | 9:45:00 AM | 0.28 |

Billy Lake Return Gage

| DATE | TIME | GAGE |
|-----------|-------------|------|
| 3/14/2016 | 10:00:00 AM | 0.28 |
| 3/14/2016 | 10:15:00 AM | 0.28 |
| 3/14/2016 | 10:30:00 AM | 0.28 |
| 3/14/2016 | 10:45:00 AM | 0.28 |
| 3/14/2016 | 11:00:00 AM | 0.28 |
| 3/14/2016 | 11:15:00 AM | 0.28 |
| 3/14/2016 | 11:30:00 AM | 0.28 |
| 3/14/2016 | 11:45:00 AM | 0.28 |
| 3/14/2016 | 12:00:00 PM | 0.28 |
| 3/14/2016 | 12:15:00 PM | 0.28 |
| 3/14/2016 | 12:30:00 PM | 0.28 |
| 3/14/2016 | 12:45:00 PM | 0.28 |
| 3/14/2016 | 1:00:00 PM | 0.28 |
| 3/14/2016 | 1:15:00 PM | 0.28 |
| 3/14/2016 | 1:30:00 PM | 0.28 |
| 3/14/2016 | 1:45:00 PM | 0.28 |
| 3/14/2016 | 2:00:00 PM | 0.28 |
| 3/14/2016 | 2:15:00 PM | 0.28 |
| 3/14/2016 | 2:30:00 PM | 0.28 |
| 3/14/2016 | 2:45:00 PM | 0.28 |
| 3/14/2016 | 3:00:00 PM | 0.28 |
| 3/14/2016 | 3:15:00 PM | 0.28 |
| 3/14/2016 | 3:30:00 PM | 0.28 |
| 3/14/2016 | 3:45:00 PM | 0.28 |
| 3/14/2016 | 4:00:00 PM | 0.28 |
| 3/14/2016 | 4:15:00 PM | 0.28 |
| 3/14/2016 | 4:30:00 PM | 0.28 |
| 3/14/2016 | 4:45:00 PM | 0.28 |
| 3/14/2016 | 5:00:00 PM | 0.28 |
| 3/14/2016 | 5:15:00 PM | 0.28 |
| 3/14/2016 | 5:30:00 PM | 0.28 |
| 3/14/2016 | 5:45:00 PM | 0.28 |
| 3/14/2016 | 6:00:00 PM | 0.28 |
| 3/14/2016 | 6:15:00 PM | 0.28 |
| 3/14/2016 | 6:30:00 PM | 0.28 |
| 3/14/2016 | 6:45:00 PM | 0.28 |
| 3/14/2016 | 7:00:00 PM | 0.28 |
| 3/14/2016 | 7:15:00 PM | 0.28 |
| 3/14/2016 | 7:30:00 PM | 0.28 |
| 3/14/2016 | 7:45:00 PM | 0.28 |
| 3/14/2016 | 8:00:00 PM | 0.28 |
| 3/14/2016 | 8:15:00 PM | 0.28 |
| 3/14/2016 | 8:30:00 PM | 0.28 |
| 3/14/2016 | 8:45:00 PM | 0.28 |
| 3/14/2016 | 9:00:00 PM | 0.28 |
| 3/14/2016 | 9:15:00 PM | 0.28 |

Billy Lake Return Gage

| DATE | TIME | GAGE |
|-----------|-------------|------|
| 3/14/2016 | 9:30:00 PM | 0.28 |
| 3/14/2016 | 9:45:00 PM | 0.28 |
| 3/14/2016 | 10:00:00 PM | 0.28 |
| 3/14/2016 | 10:15:00 PM | 0.28 |
| 3/14/2016 | 10:30:00 PM | 0.28 |
| 3/14/2016 | 10:45:00 PM | 0.28 |
| 3/14/2016 | 11:00:00 PM | 0.28 |
| 3/14/2016 | 11:15:00 PM | 0.28 |
| 3/14/2016 | 11:30:00 PM | 0.28 |
| 3/14/2016 | 11:45:00 PM | 0.28 |
| 3/15/2016 | 12:00:00 AM | 0.28 |
| 3/15/2016 | 12:15:00 AM | 0.28 |
| 3/15/2016 | 12:30:00 AM | 0.28 |
| 3/15/2016 | 12:45:00 AM | 0.28 |
| 3/15/2016 | 1:00:00 AM | 0.28 |
| 3/15/2016 | 1:15:00 AM | 0.28 |
| 3/15/2016 | 1:30:00 AM | 0.28 |
| 3/15/2016 | 1:45:00 AM | 0.28 |
| 3/15/2016 | 2:00:00 AM | 0.28 |
| 3/15/2016 | 2:15:00 AM | 0.28 |
| 3/15/2016 | 2:30:00 AM | 0.28 |
| 3/15/2016 | 2:45:00 AM | 0.28 |
| 3/15/2016 | 3:00:00 AM | 0.28 |
| 3/15/2016 | 3:15:00 AM | 0.28 |
| 3/15/2016 | 3:30:00 AM | 0.28 |
| 3/15/2016 | 3:45:00 AM | 0.28 |
| 3/15/2016 | 4:00:00 AM | 0.28 |
| 3/15/2016 | 4:15:00 AM | 0.28 |
| 3/15/2016 | 4:30:00 AM | 0.28 |
| 3/15/2016 | 4:45:00 AM | 0.28 |
| 3/15/2016 | 5:00:00 AM | 0.28 |
| 3/15/2016 | 5:15:00 AM | 0.28 |
| 3/15/2016 | 5:30:00 AM | 0.28 |
| 3/15/2016 | 5:45:00 AM | 0.28 |
| 3/15/2016 | 6:00:00 AM | 0.28 |
| 3/15/2016 | 6:15:00 AM | 0.28 |
| 3/15/2016 | 6:30:00 AM | 0.28 |
| 3/15/2016 | 6:45:00 AM | 0.28 |
| 3/15/2016 | 7:00:00 AM | 0.28 |
| 3/15/2016 | 7:15:00 AM | 0.28 |
| 3/15/2016 | 7:30:00 AM | 0.28 |
| 3/15/2016 | 7:45:00 AM | 0.28 |
| 3/15/2016 | 8:00:00 AM | 0.28 |
| 3/15/2016 | 8:15:00 AM | 0.28 |
| 3/15/2016 | 8:30:00 AM | 0.28 |
| 3/15/2016 | 8:45:00 AM | 0.28 |

Billy Lake Return Gage

| DATE | TIME | GAGE |
|-----------|-------------|------|
| 3/15/2016 | 9:00:00 AM | 0.28 |
| 3/15/2016 | 9:15:00 AM | 0.28 |
| 3/15/2016 | 9:30:00 AM | 0.28 |
| 3/15/2016 | 9:45:00 AM | 0.28 |
| 3/15/2016 | 10:00:00 AM | 0.28 |
| 3/15/2016 | 10:15:00 AM | 0.28 |
| 3/15/2016 | 10:30:00 AM | 0.28 |
| 3/15/2016 | 10:45:00 AM | 0.28 |
| 3/15/2016 | 11:00:00 AM | 0.28 |
| 3/15/2016 | 11:15:00 AM | 0.28 |
| 3/15/2016 | 11:30:00 AM | 0.28 |
| 3/15/2016 | 11:45:00 AM | 0.28 |
| 3/15/2016 | 12:00:00 PM | 0.28 |
| 3/15/2016 | 12:15:00 PM | 0.28 |
| 3/15/2016 | 12:30:00 PM | 0.28 |
| 3/15/2016 | 12:45:00 PM | 0.28 |
| 3/15/2016 | 1:00:00 PM | 0.28 |
| 3/15/2016 | 1:15:00 PM | 0.28 |
| 3/15/2016 | 1:30:00 PM | 0.28 |
| 3/15/2016 | 1:45:00 PM | 0.28 |
| 3/15/2016 | 2:00:00 PM | 0.28 |
| 3/15/2016 | 2:15:00 PM | 0.28 |
| 3/15/2016 | 2:30:00 PM | 0.28 |
| 3/15/2016 | 2:45:00 PM | 0.28 |
| 3/15/2016 | 3:00:00 PM | 0.28 |
| 3/15/2016 | 3:15:00 PM | 0.28 |
| 3/15/2016 | 3:30:00 PM | 0.28 |
| 3/15/2016 | 3:45:00 PM | 0.28 |
| 3/15/2016 | 4:00:00 PM | 0.28 |
| 3/15/2016 | 4:15:00 PM | 0.28 |
| 3/15/2016 | 4:30:00 PM | 0.28 |
| 3/15/2016 | 4:45:00 PM | 0.28 |
| 3/15/2016 | 5:00:00 PM | 0.28 |
| 3/15/2016 | 5:15:00 PM | 0.28 |
| 3/15/2016 | 5:30:00 PM | 0.28 |
| 3/15/2016 | 5:45:00 PM | 0.28 |
| 3/15/2016 | 6:00:00 PM | 0.28 |
| 3/15/2016 | 6:15:00 PM | 0.28 |
| 3/15/2016 | 6:30:00 PM | 0.28 |
| 3/15/2016 | 6:45:00 PM | 0.28 |
| 3/15/2016 | 7:00:00 PM | 0.28 |
| 3/15/2016 | 7:15:00 PM | 0.28 |
| 3/15/2016 | 7:30:00 PM | 0.28 |
| 3/15/2016 | 7:45:00 PM | 0.28 |
| 3/15/2016 | 8:00:00 PM | 0.28 |
| 3/15/2016 | 8:15:00 PM | 0.28 |

Billy Lake Return Gage

| DATE | TIME | GAGE |
|-----------|-------------|------|
| 3/15/2016 | 8:30:00 PM | 0.28 |
| 3/15/2016 | 8:45:00 PM | 0.28 |
| 3/15/2016 | 9:00:00 PM | 0.28 |
| 3/15/2016 | 9:15:00 PM | 0.28 |
| 3/15/2016 | 9:30:00 PM | 0.28 |
| 3/15/2016 | 9:45:00 PM | 0.28 |
| 3/15/2016 | 10:00:00 PM | 0.28 |
| 3/15/2016 | 10:15:00 PM | 0.28 |
| 3/15/2016 | 10:30:00 PM | 0.28 |
| 3/15/2016 | 10:45:00 PM | 0.28 |
| 3/15/2016 | 11:00:00 PM | 0.28 |
| 3/15/2016 | 11:15:00 PM | 0.28 |
| 3/15/2016 | 11:30:00 PM | 0.28 |
| 3/15/2016 | 11:45:00 PM | 0.28 |
| 3/16/2016 | 12:00:00 AM | 0.28 |
| 3/16/2016 | 12:15:00 AM | 0.28 |
| 3/16/2016 | 12:30:00 AM | 0.28 |
| 3/16/2016 | 12:45:00 AM | 0.28 |
| 3/16/2016 | 1:00:00 AM | 0.28 |
| 3/16/2016 | 1:15:00 AM | 0.28 |
| 3/16/2016 | 1:30:00 AM | 0.28 |
| 3/16/2016 | 1:45:00 AM | 0.28 |
| 3/16/2016 | 2:00:00 AM | 0.28 |
| 3/16/2016 | 2:15:00 AM | 0.28 |
| 3/16/2016 | 2:30:00 AM | 0.28 |
| 3/16/2016 | 2:45:00 AM | 0.28 |
| 3/16/2016 | 3:00:00 AM | 0.28 |
| 3/16/2016 | 3:15:00 AM | 0.28 |
| 3/16/2016 | 3:30:00 AM | 0.28 |
| 3/16/2016 | 3:45:00 AM | 0.28 |
| 3/16/2016 | 4:00:00 AM | 0.28 |
| 3/16/2016 | 4:15:00 AM | 0.28 |
| 3/16/2016 | 4:30:00 AM | 0.28 |
| 3/16/2016 | 4:45:00 AM | 0.28 |
| 3/16/2016 | 5:00:00 AM | 0.28 |
| 3/16/2016 | 5:15:00 AM | 0.28 |
| 3/16/2016 | 5:30:00 AM | 0.28 |
| 3/16/2016 | 5:45:00 AM | 0.28 |
| 3/16/2016 | 6:00:00 AM | 0.28 |
| 3/16/2016 | 6:15:00 AM | 0.28 |
| 3/16/2016 | 6:30:00 AM | 0.28 |
| 3/16/2016 | 6:45:00 AM | 0.28 |
| 3/16/2016 | 7:00:00 AM | 0.28 |
| 3/16/2016 | 7:15:00 AM | 0.28 |
| 3/16/2016 | 7:30:00 AM | 0.28 |
| 3/16/2016 | 7:45:00 AM | 0.28 |

Billy Lake Return Gage

| DATE | TIME | GAGE |
|-----------|-------------|------|
| 3/16/2016 | 8:00:00 AM | 0.28 |
| 3/16/2016 | 8:15:00 AM | 0.28 |
| 3/16/2016 | 8:30:00 AM | 0.28 |
| 3/16/2016 | 8:45:00 AM | 0.28 |
| 3/16/2016 | 9:00:00 AM | 0.28 |
| 3/16/2016 | 9:15:00 AM | 0.28 |
| 3/16/2016 | 9:30:00 AM | 0.28 |
| 3/16/2016 | 9:45:00 AM | 0.28 |
| 3/16/2016 | 10:00:00 AM | 0.28 |
| 3/16/2016 | 10:15:00 AM | 0.28 |
| 3/16/2016 | 10:30:00 AM | 0.28 |
| 3/16/2016 | 10:45:00 AM | 0.28 |
| 3/16/2016 | 11:00:00 AM | 0.28 |
| 3/16/2016 | 11:15:00 AM | 0.28 |
| 3/16/2016 | 11:30:00 AM | 0.28 |
| 3/16/2016 | 11:45:00 AM | 0.28 |
| 3/16/2016 | 12:00:00 PM | 0.28 |
| 3/16/2016 | 12:15:00 PM | 0.28 |
| 3/16/2016 | 12:30:00 PM | 0.28 |
| 3/16/2016 | 12:45:00 PM | 0.28 |
| 3/16/2016 | 1:00:00 PM | 0.28 |
| 3/16/2016 | 1:15:00 PM | 0.28 |
| 3/16/2016 | 1:30:00 PM | 0.28 |
| 3/16/2016 | 1:45:00 PM | 0.28 |
| 3/16/2016 | 2:00:00 PM | 0.28 |
| 3/16/2016 | 2:15:00 PM | 0.28 |
| 3/16/2016 | 2:30:00 PM | 0.28 |
| 3/16/2016 | 2:45:00 PM | 0.28 |
| 3/16/2016 | 3:00:00 PM | 0.28 |
| 3/16/2016 | 3:15:00 PM | 0.28 |
| 3/16/2016 | 3:30:00 PM | 0.28 |
| 3/16/2016 | 3:45:00 PM | 0.28 |
| 3/16/2016 | 4:00:00 PM | 0.28 |
| 3/16/2016 | 4:15:00 PM | 0.28 |
| 3/16/2016 | 4:30:00 PM | 0.28 |
| 3/16/2016 | 4:45:00 PM | 0.28 |
| 3/16/2016 | 5:00:00 PM | 0.28 |
| 3/16/2016 | 5:15:00 PM | 0.28 |
| 3/16/2016 | 5:30:00 PM | 0.28 |
| 3/16/2016 | 5:45:00 PM | 0.28 |
| 3/16/2016 | 6:00:00 PM | 0.28 |
| 3/16/2016 | 6:15:00 PM | 0.28 |
| 3/16/2016 | 6:30:00 PM | 0.28 |
| 3/16/2016 | 6:45:00 PM | 0.28 |
| 3/16/2016 | 7:00:00 PM | 0.28 |
| 3/16/2016 | 7:15:00 PM | 0.28 |

Billy Lake Return Gage

| DATE | TIME | GAGE |
|-----------|-------------|------|
| 3/16/2016 | 7:30:00 PM | 0.28 |
| 3/16/2016 | 7:45:00 PM | 0.28 |
| 3/16/2016 | 8:00:00 PM | 0.28 |
| 3/16/2016 | 8:15:00 PM | 0.28 |
| 3/16/2016 | 8:30:00 PM | 0.28 |
| 3/16/2016 | 8:45:00 PM | 0.28 |
| 3/16/2016 | 9:00:00 PM | 0.28 |
| 3/16/2016 | 9:15:00 PM | 0.28 |
| 3/16/2016 | 9:30:00 PM | 0.28 |
| 3/16/2016 | 9:45:00 PM | 0.28 |
| 3/16/2016 | 10:00:00 PM | 0.28 |
| 3/16/2016 | 10:15:00 PM | 0.28 |
| 3/16/2016 | 10:30:00 PM | 0.28 |
| 3/16/2016 | 10:45:00 PM | 0.28 |
| 3/16/2016 | 11:00:00 PM | 0.28 |
| 3/16/2016 | 11:15:00 PM | 0.28 |
| 3/16/2016 | 11:30:00 PM | 0.28 |
| 3/16/2016 | 11:45:00 PM | 0.28 |
| 3/17/2016 | 12:00:00 AM | 0.28 |
| 3/17/2016 | 12:15:00 AM | 0.28 |
| 3/17/2016 | 12:30:00 AM | 0.28 |
| 3/17/2016 | 12:45:00 AM | 0.28 |
| 3/17/2016 | 1:00:00 AM | 0.28 |
| 3/17/2016 | 1:15:00 AM | 0.28 |
| 3/17/2016 | 1:30:00 AM | 0.28 |
| 3/17/2016 | 1:45:00 AM | 0.28 |
| 3/17/2016 | 2:00:00 AM | 0.28 |
| 3/17/2016 | 2:15:00 AM | 0.28 |
| 3/17/2016 | 2:30:00 AM | 0.28 |
| 3/17/2016 | 2:45:00 AM | 0.28 |
| 3/17/2016 | 3:00:00 AM | 0.28 |
| 3/17/2016 | 3:15:00 AM | 0.28 |
| 3/17/2016 | 3:30:00 AM | 0.28 |
| 3/17/2016 | 3:45:00 AM | 0.28 |
| 3/17/2016 | 4:00:00 AM | 0.28 |
| 3/17/2016 | 4:15:00 AM | 0.28 |
| 3/17/2016 | 4:30:00 AM | 0.28 |
| 3/17/2016 | 4:45:00 AM | 0.28 |
| 3/17/2016 | 5:00:00 AM | 0.28 |
| 3/17/2016 | 5:15:00 AM | 0.28 |
| 3/17/2016 | 5:30:00 AM | 0.28 |
| 3/17/2016 | 5:45:00 AM | 0.28 |
| 3/17/2016 | 6:00:00 AM | 0.28 |
| 3/17/2016 | 6:15:00 AM | 0.28 |
| 3/17/2016 | 6:30:00 AM | 0.28 |
| 3/17/2016 | 6:45:00 AM | 0.28 |

Billy Lake Return Gage

| DATE | TIME | GAGE |
|-----------|-------------|------|
| 3/17/2016 | 7:00:00 AM | 0.28 |
| 3/17/2016 | 7:15:00 AM | 0.28 |
| 3/17/2016 | 7:30:00 AM | 0.28 |
| 3/17/2016 | 7:45:00 AM | 0.28 |
| 3/17/2016 | 8:00:00 AM | 0.28 |
| 3/17/2016 | 8:15:00 AM | 0.28 |
| 3/17/2016 | 8:30:00 AM | 0.28 |
| 3/17/2016 | 8:45:00 AM | 0.28 |
| 3/17/2016 | 9:00:00 AM | 0.28 |
| 3/17/2016 | 9:15:00 AM | 0.28 |
| 3/17/2016 | 9:30:00 AM | 0.28 |
| 3/17/2016 | 9:45:00 AM | 0.28 |
| 3/17/2016 | 10:00:00 AM | 0.28 |
| 3/17/2016 | 10:15:00 AM | 0.28 |
| 3/17/2016 | 10:30:00 AM | 0.28 |
| 3/17/2016 | 10:45:00 AM | 0.28 |
| 3/17/2016 | 11:00:00 AM | 0.28 |
| 3/17/2016 | 11:15:00 AM | 0.28 |
| 3/17/2016 | 11:30:00 AM | 0.28 |
| 3/17/2016 | 11:45:00 AM | 0.28 |
| 3/17/2016 | 12:00:00 PM | 0.28 |
| 3/17/2016 | 12:15:00 PM | 0.28 |
| 3/17/2016 | 12:30:00 PM | 0.28 |
| 3/17/2016 | 12:45:00 PM | 0.28 |
| 3/17/2016 | 1:00:00 PM | 0.28 |
| 3/17/2016 | 1:15:00 PM | 0.29 |
| 3/17/2016 | 1:30:00 PM | 0.29 |
| 3/17/2016 | 1:45:00 PM | 0.29 |
| 3/17/2016 | 2:00:00 PM | 0.29 |
| 3/17/2016 | 2:15:00 PM | 0.29 |
| 3/17/2016 | 2:30:00 PM | 0.29 |
| 3/17/2016 | 2:45:00 PM | 0.29 |
| 3/17/2016 | 3:00:00 PM | 0.29 |
| 3/17/2016 | 3:15:00 PM | 0.29 |
| 3/17/2016 | 3:30:00 PM | 0.29 |
| 3/17/2016 | 3:45:00 PM | 0.29 |
| 3/17/2016 | 4:00:00 PM | 0.29 |
| 3/17/2016 | 4:15:00 PM | 0.29 |
| 3/17/2016 | 4:30:00 PM | 0.29 |
| 3/17/2016 | 4:45:00 PM | 0.29 |
| 3/17/2016 | 5:00:00 PM | 0.29 |
| 3/17/2016 | 5:15:00 PM | 0.29 |
| 3/17/2016 | 5:30:00 PM | 0.29 |
| 3/17/2016 | 5:45:00 PM | 0.29 |
| 3/17/2016 | 6:00:00 PM | 0.29 |
| 3/17/2016 | 6:15:00 PM | 0.29 |

Billy Lake Return Gage

| DATE | TIME | GAGE |
|-----------|-------------|------|
| 3/17/2016 | 6:30:00 PM | 0.29 |
| 3/17/2016 | 6:45:00 PM | 0.29 |
| 3/17/2016 | 7:00:00 PM | 0.29 |
| 3/17/2016 | 7:15:00 PM | 0.29 |
| 3/17/2016 | 7:30:00 PM | 0.29 |
| 3/17/2016 | 7:45:00 PM | 0.29 |
| 3/17/2016 | 8:00:00 PM | 0.29 |
| 3/17/2016 | 8:15:00 PM | 0.29 |
| 3/17/2016 | 8:30:00 PM | 0.29 |
| 3/17/2016 | 8:45:00 PM | 0.29 |
| 3/17/2016 | 9:00:00 PM | 0.29 |
| 3/17/2016 | 9:15:00 PM | 0.29 |
| 3/17/2016 | 9:30:00 PM | 0.29 |
| 3/17/2016 | 9:45:00 PM | 0.29 |
| 3/17/2016 | 10:00:00 PM | 0.29 |
| 3/17/2016 | 10:15:00 PM | 0.29 |
| 3/17/2016 | 10:30:00 PM | 0.29 |
| 3/17/2016 | 10:45:00 PM | 0.29 |
| 3/17/2016 | 11:00:00 PM | 0.29 |
| 3/17/2016 | 11:15:00 PM | 0.29 |
| 3/17/2016 | 11:30:00 PM | 0.29 |
| 3/17/2016 | 11:45:00 PM | 0.29 |
| 3/18/2016 | 12:00:00 AM | 0.29 |
| 3/18/2016 | 12:15:00 AM | 0.29 |
| 3/18/2016 | 12:30:00 AM | 0.29 |
| 3/18/2016 | 12:45:00 AM | 0.29 |
| 3/18/2016 | 1:00:00 AM | 0.29 |
| 3/18/2016 | 1:15:00 AM | 0.29 |
| 3/18/2016 | 1:30:00 AM | 0.29 |
| 3/18/2016 | 1:45:00 AM | 0.29 |
| 3/18/2016 | 2:00:00 AM | 0.29 |
| 3/18/2016 | 2:15:00 AM | 0.29 |
| 3/18/2016 | 2:30:00 AM | 0.29 |
| 3/18/2016 | 2:45:00 AM | 0.29 |
| 3/18/2016 | 3:00:00 AM | 0.29 |
| 3/18/2016 | 3:15:00 AM | 0.29 |
| 3/18/2016 | 3:30:00 AM | 0.29 |
| 3/18/2016 | 3:45:00 AM | 0.29 |
| 3/18/2016 | 4:00:00 AM | 0.29 |
| 3/18/2016 | 4:15:00 AM | 0.29 |
| 3/18/2016 | 4:30:00 AM | 0.29 |
| 3/18/2016 | 4:45:00 AM | 0.29 |
| 3/18/2016 | 5:00:00 AM | 0.29 |
| 3/18/2016 | 5:15:00 AM | 0.29 |
| 3/18/2016 | 5:30:00 AM | 0.29 |
| 3/18/2016 | 5:45:00 AM | 0.29 |

Billy Lake Return Gage

| DATE | TIME | GAGE |
|-----------|-------------|------|
| 3/18/2016 | 6:00:00 AM | 0.29 |
| 3/18/2016 | 6:15:00 AM | 0.29 |
| 3/18/2016 | 6:30:00 AM | 0.29 |
| 3/18/2016 | 6:45:00 AM | 0.29 |
| 3/18/2016 | 7:00:00 AM | 0.29 |
| 3/18/2016 | 7:15:00 AM | 0.29 |
| 3/18/2016 | 7:30:00 AM | 0.29 |
| 3/18/2016 | 7:45:00 AM | 0.29 |
| 3/18/2016 | 8:00:00 AM | 0.29 |
| 3/18/2016 | 8:15:00 AM | 0.29 |
| 3/18/2016 | 8:30:00 AM | 0.29 |
| 3/18/2016 | 8:45:00 AM | 0.29 |
| 3/18/2016 | 9:00:00 AM | 0.29 |
| 3/18/2016 | 9:15:00 AM | 0.29 |
| 3/18/2016 | 9:30:00 AM | 0.29 |
| 3/18/2016 | 9:45:00 AM | 0.29 |
| 3/18/2016 | 10:00:00 AM | 0.29 |
| 3/18/2016 | 10:15:00 AM | 0.29 |
| 3/18/2016 | 10:30:00 AM | 0.29 |
| 3/18/2016 | 10:45:00 AM | 0.29 |
| 3/18/2016 | 11:00:00 AM | 0.29 |
| 3/18/2016 | 11:15:00 AM | 0.29 |
| 3/18/2016 | 11:30:00 AM | 0.29 |
| 3/18/2016 | 11:45:00 AM | 0.29 |
| 3/18/2016 | 12:00:00 PM | 0.29 |
| 3/18/2016 | 12:15:00 PM | 0.29 |
| 3/18/2016 | 12:30:00 PM | 0.29 |
| 3/18/2016 | 12:45:00 PM | 0.29 |
| 3/18/2016 | 1:00:00 PM | 0.29 |
| 3/18/2016 | 1:15:00 PM | 0.29 |
| 3/18/2016 | 1:30:00 PM | 0.29 |
| 3/18/2016 | 1:45:00 PM | 0.29 |
| 3/18/2016 | 2:00:00 PM | 0.29 |
| 3/18/2016 | 2:15:00 PM | 0.29 |
| 3/18/2016 | 2:30:00 PM | 0.29 |
| 3/18/2016 | 2:45:00 PM | 0.29 |
| 3/18/2016 | 3:00:00 PM | 0.29 |
| 3/18/2016 | 3:15:00 PM | 0.29 |
| 3/18/2016 | 3:30:00 PM | 0.29 |
| 3/18/2016 | 3:45:00 PM | 0.29 |
| 3/18/2016 | 4:00:00 PM | 0.29 |
| 3/18/2016 | 4:15:00 PM | 0.29 |
| 3/18/2016 | 4:30:00 PM | 0.29 |
| 3/18/2016 | 4:45:00 PM | 0.29 |
| 3/18/2016 | 5:00:00 PM | 0.29 |
| 3/18/2016 | 5:15:00 PM | 0.29 |

Billy Lake Return Gage

| DATE | TIME | GAGE |
|-----------|-------------|------|
| 3/18/2016 | 5:30:00 PM | 0.29 |
| 3/18/2016 | 5:45:00 PM | 0.29 |
| 3/18/2016 | 6:00:00 PM | 0.29 |
| 3/18/2016 | 6:15:00 PM | 0.29 |
| 3/18/2016 | 6:30:00 PM | 0.29 |
| 3/18/2016 | 6:45:00 PM | 0.29 |
| 3/18/2016 | 7:00:00 PM | 0.29 |
| 3/18/2016 | 7:15:00 PM | 0.29 |
| 3/18/2016 | 7:30:00 PM | 0.29 |
| 3/18/2016 | 7:45:00 PM | 0.29 |
| 3/18/2016 | 8:00:00 PM | 0.29 |
| 3/18/2016 | 8:15:00 PM | 0.29 |
| 3/18/2016 | 8:30:00 PM | 0.29 |
| 3/18/2016 | 8:45:00 PM | 0.29 |
| 3/18/2016 | 9:00:00 PM | 0.29 |
| 3/18/2016 | 9:15:00 PM | 0.29 |
| 3/18/2016 | 9:30:00 PM | 0.29 |
| 3/18/2016 | 9:45:00 PM | 0.29 |
| 3/18/2016 | 10:00:00 PM | 0.29 |
| 3/18/2016 | 10:15:00 PM | 0.29 |
| 3/18/2016 | 10:30:00 PM | 0.29 |
| 3/18/2016 | 10:45:00 PM | 0.29 |
| 3/18/2016 | 11:00:00 PM | 0.29 |
| 3/18/2016 | 11:15:00 PM | 0.29 |
| 3/18/2016 | 11:30:00 PM | 0.29 |
| 3/18/2016 | 11:45:00 PM | 0.29 |
| 3/19/2016 | 12:00:00 AM | 0.29 |
| 3/19/2016 | 12:15:00 AM | 0.29 |
| 3/19/2016 | 12:30:00 AM | 0.29 |
| 3/19/2016 | 12:45:00 AM | 0.29 |
| 3/19/2016 | 1:00:00 AM | 0.29 |
| 3/19/2016 | 1:15:00 AM | 0.29 |
| 3/19/2016 | 1:30:00 AM | 0.29 |
| 3/19/2016 | 1:45:00 AM | 0.29 |
| 3/19/2016 | 2:00:00 AM | 0.29 |
| 3/19/2016 | 2:15:00 AM | 0.29 |
| 3/19/2016 | 2:30:00 AM | 0.29 |
| 3/19/2016 | 2:45:00 AM | 0.29 |
| 3/19/2016 | 3:00:00 AM | 0.29 |
| 3/19/2016 | 3:15:00 AM | 0.29 |
| 3/19/2016 | 3:30:00 AM | 0.29 |
| 3/19/2016 | 3:45:00 AM | 0.29 |
| 3/19/2016 | 4:00:00 AM | 0.29 |
| 3/19/2016 | 4:15:00 AM | 0.29 |
| 3/19/2016 | 4:30:00 AM | 0.29 |
| 3/19/2016 | 4:45:00 AM | 0.29 |

Billy Lake Return Gage

| DATE | TIME | GAGE |
|-----------|-------------|------|
| 3/19/2016 | 5:00:00 AM | 0.29 |
| 3/19/2016 | 5:15:00 AM | 0.29 |
| 3/19/2016 | 5:30:00 AM | 0.29 |
| 3/19/2016 | 5:45:00 AM | 0.29 |
| 3/19/2016 | 6:00:00 AM | 0.29 |
| 3/19/2016 | 6:15:00 AM | 0.29 |
| 3/19/2016 | 6:30:00 AM | 0.29 |
| 3/19/2016 | 6:45:00 AM | 0.29 |
| 3/19/2016 | 7:00:00 AM | 0.29 |
| 3/19/2016 | 7:15:00 AM | 0.29 |
| 3/19/2016 | 7:30:00 AM | 0.29 |
| 3/19/2016 | 7:45:00 AM | 0.29 |
| 3/19/2016 | 8:00:00 AM | 0.29 |
| 3/19/2016 | 8:15:00 AM | 0.29 |
| 3/19/2016 | 8:30:00 AM | 0.29 |
| 3/19/2016 | 8:45:00 AM | 0.29 |
| 3/19/2016 | 9:00:00 AM | 0.29 |
| 3/19/2016 | 9:15:00 AM | 0.29 |
| 3/19/2016 | 9:30:00 AM | 0.29 |
| 3/19/2016 | 9:45:00 AM | 0.29 |
| 3/19/2016 | 10:00:00 AM | 0.29 |
| 3/19/2016 | 10:15:00 AM | 0.29 |
| 3/19/2016 | 10:30:00 AM | 0.29 |
| 3/19/2016 | 10:45:00 AM | 0.29 |
| 3/19/2016 | 11:00:00 AM | 0.29 |
| 3/19/2016 | 11:15:00 AM | 0.29 |
| 3/19/2016 | 11:30:00 AM | 0.29 |
| 3/19/2016 | 11:45:00 AM | 0.29 |
| 3/19/2016 | 12:00:00 PM | 0.29 |
| 3/19/2016 | 12:15:00 PM | 0.29 |
| 3/19/2016 | 12:30:00 PM | 0.29 |
| 3/19/2016 | 12:45:00 PM | 0.29 |
| 3/19/2016 | 1:00:00 PM | 0.29 |
| 3/19/2016 | 1:15:00 PM | 0.29 |
| 3/19/2016 | 1:30:00 PM | 0.29 |
| 3/19/2016 | 1:45:00 PM | 0.29 |
| 3/19/2016 | 2:00:00 PM | 0.29 |
| 3/19/2016 | 2:15:00 PM | 0.29 |
| 3/19/2016 | 2:30:00 PM | 0.29 |
| 3/19/2016 | 2:45:00 PM | 0.29 |
| 3/19/2016 | 3:00:00 PM | 0.29 |
| 3/19/2016 | 3:15:00 PM | 0.29 |
| 3/19/2016 | 3:30:00 PM | 0.29 |
| 3/19/2016 | 3:45:00 PM | 0.29 |
| 3/19/2016 | 4:00:00 PM | 0.29 |
| 3/19/2016 | 4:15:00 PM | 0.29 |

Billy Lake Return Gage

| DATE | TIME | GAGE |
|-----------|-------------|------|
| 3/19/2016 | 4:30:00 PM | 0.29 |
| 3/19/2016 | 4:45:00 PM | 0.29 |
| 3/19/2016 | 5:00:00 PM | 0.29 |
| 3/19/2016 | 5:15:00 PM | 0.29 |
| 3/19/2016 | 5:30:00 PM | 0.29 |
| 3/19/2016 | 5:45:00 PM | 0.29 |
| 3/19/2016 | 6:00:00 PM | 0.29 |
| 3/19/2016 | 6:15:00 PM | 0.29 |
| 3/19/2016 | 6:30:00 PM | 0.29 |
| 3/19/2016 | 6:45:00 PM | 0.29 |
| 3/19/2016 | 7:00:00 PM | 0.29 |
| 3/19/2016 | 7:15:00 PM | 0.29 |
| 3/19/2016 | 7:30:00 PM | 0.29 |
| 3/19/2016 | 7:45:00 PM | 0.29 |
| 3/19/2016 | 8:00:00 PM | 0.29 |
| 3/19/2016 | 8:15:00 PM | 0.29 |
| 3/19/2016 | 8:30:00 PM | 0.29 |
| 3/19/2016 | 8:45:00 PM | 0.29 |
| 3/19/2016 | 9:00:00 PM | 0.29 |
| 3/19/2016 | 9:15:00 PM | 0.29 |
| 3/19/2016 | 9:30:00 PM | 0.29 |
| 3/19/2016 | 9:45:00 PM | 0.29 |
| 3/19/2016 | 10:00:00 PM | 0.29 |
| 3/19/2016 | 10:15:00 PM | 0.29 |
| 3/19/2016 | 10:30:00 PM | 0.29 |
| 3/19/2016 | 10:45:00 PM | 0.29 |
| 3/19/2016 | 11:00:00 PM | 0.29 |
| 3/19/2016 | 11:15:00 PM | 0.29 |
| 3/19/2016 | 11:30:00 PM | 0.29 |
| 3/19/2016 | 11:45:00 PM | 0.29 |
| 3/20/2016 | 12:00:00 AM | 0.29 |
| 3/20/2016 | 12:15:00 AM | 0.29 |
| 3/20/2016 | 12:30:00 AM | 0.29 |
| 3/20/2016 | 12:45:00 AM | 0.29 |
| 3/20/2016 | 1:00:00 AM | 0.29 |
| 3/20/2016 | 1:15:00 AM | 0.29 |
| 3/20/2016 | 1:30:00 AM | 0.29 |
| 3/20/2016 | 1:45:00 AM | 0.29 |
| 3/20/2016 | 2:00:00 AM | 0.29 |
| 3/20/2016 | 2:15:00 AM | 0.29 |
| 3/20/2016 | 2:30:00 AM | 0.29 |
| 3/20/2016 | 2:45:00 AM | 0.29 |
| 3/20/2016 | 3:00:00 AM | 0.29 |
| 3/20/2016 | 3:15:00 AM | 0.29 |
| 3/20/2016 | 3:30:00 AM | 0.29 |
| 3/20/2016 | 3:45:00 AM | 0.29 |

Billy Lake Return Gage

| DATE | TIME | GAGE |
|-----------|-------------|------|
| 3/20/2016 | 4:00:00 AM | 0.29 |
| 3/20/2016 | 4:15:00 AM | 0.29 |
| 3/20/2016 | 4:30:00 AM | 0.29 |
| 3/20/2016 | 4:45:00 AM | 0.29 |
| 3/20/2016 | 5:00:00 AM | 0.29 |
| 3/20/2016 | 5:15:00 AM | 0.29 |
| 3/20/2016 | 5:30:00 AM | 0.29 |
| 3/20/2016 | 5:45:00 AM | 0.29 |
| 3/20/2016 | 6:00:00 AM | 0.29 |
| 3/20/2016 | 6:15:00 AM | 0.29 |
| 3/20/2016 | 6:30:00 AM | 0.29 |
| 3/20/2016 | 6:45:00 AM | 0.29 |
| 3/20/2016 | 7:00:00 AM | 0.29 |
| 3/20/2016 | 7:15:00 AM | 0.29 |
| 3/20/2016 | 7:30:00 AM | 0.29 |
| 3/20/2016 | 7:45:00 AM | 0.29 |
| 3/20/2016 | 8:00:00 AM | 0.29 |
| 3/20/2016 | 8:15:00 AM | 0.29 |
| 3/20/2016 | 8:30:00 AM | 0.29 |
| 3/20/2016 | 8:45:00 AM | 0.29 |
| 3/20/2016 | 9:00:00 AM | 0.29 |
| 3/20/2016 | 9:15:00 AM | 0.29 |
| 3/20/2016 | 9:30:00 AM | 0.29 |
| 3/20/2016 | 9:45:00 AM | 0.29 |
| 3/20/2016 | 10:00:00 AM | 0.29 |
| 3/20/2016 | 10:15:00 AM | 0.29 |
| 3/20/2016 | 10:30:00 AM | 0.29 |
| 3/20/2016 | 10:45:00 AM | 0.29 |
| 3/20/2016 | 11:00:00 AM | 0.29 |
| 3/20/2016 | 11:15:00 AM | 0.29 |
| 3/20/2016 | 11:30:00 AM | 0.29 |
| 3/20/2016 | 11:45:00 AM | 0.29 |
| 3/20/2016 | 12:00:00 PM | 0.29 |
| 3/20/2016 | 12:15:00 PM | 0.29 |
| 3/20/2016 | 12:30:00 PM | 0.29 |
| 3/20/2016 | 12:45:00 PM | 0.29 |
| 3/20/2016 | 1:00:00 PM | 0.29 |
| 3/20/2016 | 1:15:00 PM | 0.29 |
| 3/20/2016 | 1:30:00 PM | 0.29 |
| 3/20/2016 | 1:45:00 PM | 0.29 |
| 3/20/2016 | 2:00:00 PM | 0.3 |
| 3/20/2016 | 2:15:00 PM | 0.3 |
| 3/20/2016 | 2:30:00 PM | 0.3 |
| 3/20/2016 | 2:45:00 PM | 0.3 |
| 3/20/2016 | 3:00:00 PM | 0.3 |
| 3/20/2016 | 3:15:00 PM | 0.3 |

Billy Lake Return Gage

| DATE | TIME | GAGE |
|-----------|-------------|------|
| 3/20/2016 | 3:30:00 PM | 0.3 |
| 3/20/2016 | 3:45:00 PM | 0.3 |
| 3/20/2016 | 4:00:00 PM | 0.3 |
| 3/20/2016 | 4:15:00 PM | 0.3 |
| 3/20/2016 | 4:30:00 PM | 0.3 |
| 3/20/2016 | 4:45:00 PM | 0.3 |
| 3/20/2016 | 5:00:00 PM | 0.3 |
| 3/20/2016 | 5:15:00 PM | 0.3 |
| 3/20/2016 | 5:30:00 PM | 0.3 |
| 3/20/2016 | 5:45:00 PM | 0.3 |
| 3/20/2016 | 6:00:00 PM | 0.3 |
| 3/20/2016 | 6:15:00 PM | 0.3 |
| 3/20/2016 | 6:30:00 PM | 0.3 |
| 3/20/2016 | 6:45:00 PM | 0.3 |
| 3/20/2016 | 7:00:00 PM | 0.3 |
| 3/20/2016 | 7:15:00 PM | 0.3 |
| 3/20/2016 | 7:30:00 PM | 0.3 |
| 3/20/2016 | 7:45:00 PM | 0.3 |
| 3/20/2016 | 8:00:00 PM | 0.3 |
| 3/20/2016 | 8:15:00 PM | 0.3 |
| 3/20/2016 | 8:30:00 PM | 0.3 |
| 3/20/2016 | 8:45:00 PM | 0.3 |
| 3/20/2016 | 9:00:00 PM | 0.3 |
| 3/20/2016 | 9:15:00 PM | 0.3 |
| 3/20/2016 | 9:30:00 PM | 0.3 |
| 3/20/2016 | 9:45:00 PM | 0.3 |
| 3/20/2016 | 10:00:00 PM | 0.3 |
| 3/20/2016 | 10:15:00 PM | 0.3 |
| 3/20/2016 | 10:30:00 PM | 0.3 |
| 3/20/2016 | 10:45:00 PM | 0.3 |
| 3/20/2016 | 11:00:00 PM | 0.3 |
| 3/20/2016 | 11:15:00 PM | 0.3 |
| 3/20/2016 | 11:30:00 PM | 0.3 |
| 3/20/2016 | 11:45:00 PM | 0.3 |
| 3/21/2016 | 12:00:00 AM | 0.3 |
| 3/21/2016 | 12:15:00 AM | 0.3 |
| 3/21/2016 | 12:30:00 AM | 0.3 |
| 3/21/2016 | 12:45:00 AM | 0.3 |
| 3/21/2016 | 1:00:00 AM | 0.3 |
| 3/21/2016 | 1:15:00 AM | 0.3 |
| 3/21/2016 | 1:30:00 AM | 0.3 |
| 3/21/2016 | 1:45:00 AM | 0.3 |
| 3/21/2016 | 2:00:00 AM | 0.3 |
| 3/21/2016 | 2:15:00 AM | 0.3 |
| 3/21/2016 | 2:30:00 AM | 0.3 |
| 3/21/2016 | 2:45:00 AM | 0.3 |

Billy Lake Return Gage

| DATE | TIME | GAGE |
|-----------|-------------|------|
| 3/21/2016 | 3:00:00 AM | 0.3 |
| 3/21/2016 | 3:15:00 AM | 0.3 |
| 3/21/2016 | 3:30:00 AM | 0.3 |
| 3/21/2016 | 3:45:00 AM | 0.3 |
| 3/21/2016 | 4:00:00 AM | 0.3 |
| 3/21/2016 | 4:15:00 AM | 0.3 |
| 3/21/2016 | 4:30:00 AM | 0.3 |
| 3/21/2016 | 4:45:00 AM | 0.3 |
| 3/21/2016 | 5:00:00 AM | 0.3 |
| 3/21/2016 | 5:15:00 AM | 0.3 |
| 3/21/2016 | 5:30:00 AM | 0.3 |
| 3/21/2016 | 5:45:00 AM | 0.3 |
| 3/21/2016 | 6:00:00 AM | 0.3 |
| 3/21/2016 | 6:15:00 AM | 0.3 |
| 3/21/2016 | 6:30:00 AM | 0.3 |
| 3/21/2016 | 6:45:00 AM | 0.3 |
| 3/21/2016 | 7:00:00 AM | 0.3 |
| 3/21/2016 | 7:15:00 AM | 0.3 |
| 3/21/2016 | 7:30:00 AM | 0.3 |
| 3/21/2016 | 7:45:00 AM | 0.3 |
| 3/21/2016 | 8:00:00 AM | 0.3 |
| 3/21/2016 | 8:15:00 AM | 0.3 |
| 3/21/2016 | 8:30:00 AM | 0.3 |
| 3/21/2016 | 8:45:00 AM | 0.3 |
| 3/21/2016 | 9:00:00 AM | 0.3 |
| 3/21/2016 | 9:15:00 AM | 0.3 |
| 3/21/2016 | 9:30:00 AM | 0.3 |
| 3/21/2016 | 9:45:00 AM | 0.3 |
| 3/21/2016 | 10:00:00 AM | 0.3 |
| 3/21/2016 | 10:15:00 AM | 0.3 |
| 3/21/2016 | 10:30:00 AM | 0.3 |
| 3/21/2016 | 10:45:00 AM | 0.3 |
| 3/21/2016 | 11:00:00 AM | 0.3 |
| 3/21/2016 | 11:15:00 AM | 0.3 |
| 3/21/2016 | 11:30:00 AM | 0.3 |
| 3/21/2016 | 11:45:00 AM | 0.3 |
| 3/21/2016 | 12:00:00 PM | 0.3 |
| 3/21/2016 | 12:15:00 PM | 0.3 |
| 3/21/2016 | 12:30:00 PM | 0.3 |
| 3/21/2016 | 12:45:00 PM | 0.3 |
| 3/21/2016 | 1:00:00 PM | 0.3 |
| 3/21/2016 | 1:15:00 PM | 0.3 |
| 3/21/2016 | 1:30:00 PM | 0.3 |
| 3/21/2016 | 1:45:00 PM | 0.3 |
| 3/21/2016 | 2:00:00 PM | 0.3 |
| 3/21/2016 | 2:15:00 PM | 0.3 |

Billy Lake Return Gage

| DATE | TIME | GAGE |
|-----------|-------------|------|
| 3/21/2016 | 2:30:00 PM | 0.3 |
| 3/21/2016 | 2:45:00 PM | 0.3 |
| 3/21/2016 | 3:00:00 PM | 0.3 |
| 3/21/2016 | 3:15:00 PM | 0.3 |
| 3/21/2016 | 3:30:00 PM | 0.3 |
| 3/21/2016 | 3:45:00 PM | 0.3 |
| 3/21/2016 | 4:00:00 PM | 0.3 |
| 3/21/2016 | 4:15:00 PM | 0.3 |
| 3/21/2016 | 4:30:00 PM | 0.3 |
| 3/21/2016 | 4:45:00 PM | 0.3 |
| 3/21/2016 | 5:00:00 PM | 0.3 |
| 3/21/2016 | 5:15:00 PM | 0.3 |
| 3/21/2016 | 5:30:00 PM | 0.3 |
| 3/21/2016 | 5:45:00 PM | 0.3 |
| 3/21/2016 | 6:00:00 PM | 0.3 |
| 3/21/2016 | 6:15:00 PM | 0.3 |
| 3/21/2016 | 6:30:00 PM | 0.3 |
| 3/21/2016 | 6:45:00 PM | 0.3 |
| 3/21/2016 | 7:00:00 PM | 0.31 |
| 3/21/2016 | 7:15:00 PM | 0.31 |
| 3/21/2016 | 7:30:00 PM | 0.31 |
| 3/21/2016 | 7:45:00 PM | 0.31 |
| 3/21/2016 | 8:00:00 PM | 0.31 |
| 3/21/2016 | 8:15:00 PM | 0.31 |
| 3/21/2016 | 8:30:00 PM | 0.31 |
| 3/21/2016 | 8:45:00 PM | 0.31 |
| 3/21/2016 | 9:00:00 PM | 0.3 |
| 3/21/2016 | 9:15:00 PM | 0.3 |
| 3/21/2016 | 9:30:00 PM | 0.3 |
| 3/21/2016 | 9:45:00 PM | 0.3 |
| 3/21/2016 | 10:00:00 PM | 0.3 |
| 3/21/2016 | 10:15:00 PM | 0.3 |
| 3/21/2016 | 10:30:00 PM | 0.3 |
| 3/21/2016 | 10:45:00 PM | 0.3 |
| 3/21/2016 | 11:00:00 PM | 0.3 |
| 3/21/2016 | 11:15:00 PM | 0.3 |
| 3/21/2016 | 11:30:00 PM | 0.3 |
| 3/21/2016 | 11:45:00 PM | 0.3 |
| 3/22/2016 | 12:00:00 AM | 0.3 |
| 3/22/2016 | 12:15:00 AM | 0.3 |
| 3/22/2016 | 12:30:00 AM | 0.3 |
| 3/22/2016 | 12:45:00 AM | 0.3 |
| 3/22/2016 | 1:00:00 AM | 0.3 |
| 3/22/2016 | 1:15:00 AM | 0.3 |
| 3/22/2016 | 1:30:00 AM | 0.3 |
| 3/22/2016 | 1:45:00 AM | 0.3 |

Billy Lake Return Gage

| DATE | TIME | GAGE |
|-----------|-------------|------|
| 3/22/2016 | 2:00:00 AM | 0.3 |
| 3/22/2016 | 2:15:00 AM | 0.3 |
| 3/22/2016 | 2:30:00 AM | 0.3 |
| 3/22/2016 | 2:45:00 AM | 0.3 |
| 3/22/2016 | 3:00:00 AM | 0.3 |
| 3/22/2016 | 3:15:00 AM | 0.3 |
| 3/22/2016 | 3:30:00 AM | 0.3 |
| 3/22/2016 | 3:45:00 AM | 0.3 |
| 3/22/2016 | 4:00:00 AM | 0.3 |
| 3/22/2016 | 4:15:00 AM | 0.3 |
| 3/22/2016 | 4:30:00 AM | 0.3 |
| 3/22/2016 | 4:45:00 AM | 0.3 |
| 3/22/2016 | 5:00:00 AM | 0.3 |
| 3/22/2016 | 5:15:00 AM | 0.3 |
| 3/22/2016 | 5:30:00 AM | 0.3 |
| 3/22/2016 | 5:45:00 AM | 0.3 |
| 3/22/2016 | 6:00:00 AM | 0.3 |
| 3/22/2016 | 6:15:00 AM | 0.3 |
| 3/22/2016 | 6:30:00 AM | 0.3 |
| 3/22/2016 | 6:45:00 AM | 0.3 |
| 3/22/2016 | 7:00:00 AM | 0.3 |
| 3/22/2016 | 7:15:00 AM | 0.3 |
| 3/22/2016 | 7:30:00 AM | 0.3 |
| 3/22/2016 | 7:45:00 AM | 0.3 |
| 3/22/2016 | 8:00:00 AM | 0.3 |
| 3/22/2016 | 8:15:00 AM | 0.3 |
| 3/22/2016 | 8:30:00 AM | 0.3 |
| 3/22/2016 | 8:45:00 AM | 0.3 |
| 3/22/2016 | 9:00:00 AM | 0.3 |
| 3/22/2016 | 9:15:00 AM | 0.3 |
| 3/22/2016 | 9:30:00 AM | 0.3 |
| 3/22/2016 | 9:45:00 AM | 0.3 |
| 3/22/2016 | 10:00:00 AM | 0.3 |
| 3/22/2016 | 10:15:00 AM | 0.3 |
| 3/22/2016 | 10:30:00 AM | 0.3 |
| 3/22/2016 | 10:45:00 AM | 0.3 |
| 3/22/2016 | 11:00:00 AM | 0.3 |
| 3/22/2016 | 11:15:00 AM | 0.3 |
| 3/22/2016 | 11:30:00 AM | 0.3 |
| 3/22/2016 | 11:45:00 AM | 0.3 |
| 3/22/2016 | 12:00:00 PM | 0.3 |
| 3/22/2016 | 12:15:00 PM | 0.3 |
| 3/22/2016 | 12:30:00 PM | 0.3 |
| 3/22/2016 | 12:45:00 PM | 0.3 |
| 3/22/2016 | 1:00:00 PM | 0.3 |
| 3/22/2016 | 1:15:00 PM | 0.3 |

Billy Lake Return Gage

| DATE | TIME | GAGE |
|-----------|-------------|------|
| 3/22/2016 | 1:30:00 PM | 0.3 |
| 3/22/2016 | 1:45:00 PM | 0.3 |
| 3/22/2016 | 2:00:00 PM | 0.3 |
| 3/22/2016 | 2:15:00 PM | 0.3 |
| 3/22/2016 | 2:30:00 PM | 0.3 |
| 3/22/2016 | 2:45:00 PM | 0.3 |
| 3/22/2016 | 3:00:00 PM | 0.3 |
| 3/22/2016 | 3:15:00 PM | 0.3 |
| 3/22/2016 | 3:30:00 PM | 0.3 |
| 3/22/2016 | 3:45:00 PM | 0.3 |
| 3/22/2016 | 4:00:00 PM | 0.3 |
| 3/22/2016 | 4:15:00 PM | 0.3 |
| 3/22/2016 | 4:30:00 PM | 0.3 |
| 3/22/2016 | 4:45:00 PM | 0.3 |
| 3/22/2016 | 5:00:00 PM | 0.3 |
| 3/22/2016 | 5:15:00 PM | 0.3 |
| 3/22/2016 | 5:30:00 PM | 0.3 |
| 3/22/2016 | 5:45:00 PM | 0.3 |
| 3/22/2016 | 6:00:00 PM | 0.3 |
| 3/22/2016 | 6:15:00 PM | 0.3 |
| 3/22/2016 | 6:30:00 PM | 0.3 |
| 3/22/2016 | 6:45:00 PM | 0.3 |
| 3/22/2016 | 7:00:00 PM | 0.3 |
| 3/22/2016 | 7:15:00 PM | 0.3 |
| 3/22/2016 | 7:30:00 PM | 0.3 |
| 3/22/2016 | 7:45:00 PM | 0.3 |
| 3/22/2016 | 8:00:00 PM | 0.3 |
| 3/22/2016 | 8:15:00 PM | 0.3 |
| 3/22/2016 | 8:30:00 PM | 0.3 |
| 3/22/2016 | 8:45:00 PM | 0.3 |
| 3/22/2016 | 9:00:00 PM | 0.3 |
| 3/22/2016 | 9:15:00 PM | 0.3 |
| 3/22/2016 | 9:30:00 PM | 0.3 |
| 3/22/2016 | 9:45:00 PM | 0.3 |
| 3/22/2016 | 10:00:00 PM | 0.3 |
| 3/22/2016 | 10:15:00 PM | 0.3 |
| 3/22/2016 | 10:30:00 PM | 0.3 |
| 3/22/2016 | 10:45:00 PM | 0.3 |
| 3/22/2016 | 11:00:00 PM | 0.3 |
| 3/22/2016 | 11:15:00 PM | 0.3 |
| 3/22/2016 | 11:30:00 PM | 0.3 |
| 3/22/2016 | 11:45:00 PM | 0.3 |
| 3/23/2016 | 12:00:00 AM | 0.3 |
| 3/23/2016 | 12:15:00 AM | 0.3 |
| 3/23/2016 | 12:30:00 AM | 0.3 |
| 3/23/2016 | 12:45:00 AM | 0.3 |

Billy Lake Return Gage

| DATE | TIME | GAGE |
|-----------|-------------|------|
| 3/23/2016 | 1:00:00 AM | 0.3 |
| 3/23/2016 | 1:15:00 AM | 0.3 |
| 3/23/2016 | 1:30:00 AM | 0.3 |
| 3/23/2016 | 1:45:00 AM | 0.3 |
| 3/23/2016 | 2:00:00 AM | 0.3 |
| 3/23/2016 | 2:15:00 AM | 0.3 |
| 3/23/2016 | 2:30:00 AM | 0.3 |
| 3/23/2016 | 2:45:00 AM | 0.3 |
| 3/23/2016 | 3:00:00 AM | 0.3 |
| 3/23/2016 | 3:15:00 AM | 0.3 |
| 3/23/2016 | 3:30:00 AM | 0.3 |
| 3/23/2016 | 3:45:00 AM | 0.3 |
| 3/23/2016 | 4:00:00 AM | 0.3 |
| 3/23/2016 | 4:15:00 AM | 0.3 |
| 3/23/2016 | 4:30:00 AM | 0.3 |
| 3/23/2016 | 4:45:00 AM | 0.3 |
| 3/23/2016 | 5:00:00 AM | 0.3 |
| 3/23/2016 | 5:15:00 AM | 0.3 |
| 3/23/2016 | 5:30:00 AM | 0.3 |
| 3/23/2016 | 5:45:00 AM | 0.3 |
| 3/23/2016 | 6:00:00 AM | 0.3 |
| 3/23/2016 | 6:15:00 AM | 0.3 |
| 3/23/2016 | 6:30:00 AM | 0.3 |
| 3/23/2016 | 6:45:00 AM | 0.3 |
| 3/23/2016 | 7:00:00 AM | 0.3 |
| 3/23/2016 | 7:15:00 AM | 0.3 |
| 3/23/2016 | 7:30:00 AM | 0.3 |
| 3/23/2016 | 7:45:00 AM | 0.3 |
| 3/23/2016 | 8:00:00 AM | 0.3 |
| 3/23/2016 | 8:15:00 AM | 0.3 |
| 3/23/2016 | 8:30:00 AM | 0.3 |
| 3/23/2016 | 8:45:00 AM | 0.3 |
| 3/23/2016 | 9:00:00 AM | 0.3 |
| 3/23/2016 | 9:15:00 AM | 0.3 |
| 3/23/2016 | 9:30:00 AM | 0.3 |
| 3/23/2016 | 9:45:00 AM | 0.3 |
| 3/23/2016 | 10:00:00 AM | 0.3 |
| 3/23/2016 | 10:15:00 AM | 0.3 |
| 3/23/2016 | 10:30:00 AM | 0.3 |
| 3/23/2016 | 10:45:00 AM | 0.29 |
| 3/23/2016 | 11:00:00 AM | 0.29 |
| 3/23/2016 | 11:15:00 AM | 0.3 |
| 3/23/2016 | 11:30:00 AM | 0.3 |
| 3/23/2016 | 11:45:00 AM | 0.3 |
| 3/23/2016 | 12:00:00 PM | 0.3 |
| 3/23/2016 | 12:15:00 PM | 0.3 |

Billy Lake Return Gage

| DATE | TIME | GAGE |
|-----------|-------------|------|
| 3/23/2016 | 12:30:00 PM | 0.3 |
| 3/23/2016 | 12:45:00 PM | 0.3 |
| 3/23/2016 | 1:00:00 PM | 0.3 |
| 3/23/2016 | 1:15:00 PM | 0.3 |
| 3/23/2016 | 1:30:00 PM | 0.3 |
| 3/23/2016 | 1:45:00 PM | 0.3 |
| 3/23/2016 | 2:00:00 PM | 0.3 |
| 3/23/2016 | 2:15:00 PM | 0.3 |
| 3/23/2016 | 2:30:00 PM | 0.3 |
| 3/23/2016 | 2:45:00 PM | 0.3 |
| 3/23/2016 | 3:00:00 PM | 0.3 |
| 3/23/2016 | 3:15:00 PM | 0.3 |
| 3/23/2016 | 3:30:00 PM | 0.3 |
| 3/23/2016 | 3:45:00 PM | 0.29 |
| 3/23/2016 | 4:00:00 PM | 0.27 |
| 3/23/2016 | 4:15:00 PM | 0.27 |
| 3/23/2016 | 4:30:00 PM | 0.27 |
| 3/23/2016 | 4:45:00 PM | 0.27 |
| 3/23/2016 | 5:00:00 PM | 0.27 |
| 3/23/2016 | 5:15:00 PM | 0.27 |
| 3/23/2016 | 5:30:00 PM | 0.27 |
| 3/23/2016 | 5:45:00 PM | 0.27 |
| 3/23/2016 | 6:00:00 PM | 0.27 |
| 3/23/2016 | 6:15:00 PM | 0.27 |
| 3/23/2016 | 6:30:00 PM | 0.27 |
| 3/23/2016 | 6:45:00 PM | 0.27 |
| 3/23/2016 | 7:00:00 PM | 0.27 |
| 3/23/2016 | 7:15:00 PM | 0.27 |
| 3/23/2016 | 7:30:00 PM | 0.27 |
| 3/23/2016 | 7:45:00 PM | 0.27 |
| 3/23/2016 | 8:00:00 PM | 0.27 |
| 3/23/2016 | 8:15:00 PM | 0.27 |
| 3/23/2016 | 8:30:00 PM | 0.27 |
| 3/23/2016 | 8:45:00 PM | 0.27 |
| 3/23/2016 | 9:00:00 PM | 0.27 |
| 3/23/2016 | 9:15:00 PM | 0.27 |
| 3/23/2016 | 9:30:00 PM | 0.27 |
| 3/23/2016 | 9:45:00 PM | 0.27 |
| 3/23/2016 | 10:00:00 PM | 0.27 |
| 3/23/2016 | 10:15:00 PM | 0.27 |
| 3/23/2016 | 10:30:00 PM | 0.27 |
| 3/23/2016 | 10:45:00 PM | 0.27 |
| 3/23/2016 | 11:00:00 PM | 0.27 |
| 3/23/2016 | 11:15:00 PM | 0.27 |
| 3/23/2016 | 11:30:00 PM | 0.27 |
| 3/23/2016 | 11:45:00 PM | 0.27 |

Billy Lake Return Gage

| DATE | TIME | GAGE |
|-----------|-------------|------|
| 3/24/2016 | 12:00:00 AM | 0.27 |
| 3/24/2016 | 12:15:00 AM | 0.27 |
| 3/24/2016 | 12:30:00 AM | 0.27 |
| 3/24/2016 | 12:45:00 AM | 0.27 |
| 3/24/2016 | 1:00:00 AM | 0.27 |
| 3/24/2016 | 1:15:00 AM | 0.27 |
| 3/24/2016 | 1:30:00 AM | 0.27 |
| 3/24/2016 | 1:45:00 AM | 0.27 |
| 3/24/2016 | 2:00:00 AM | 0.27 |
| 3/24/2016 | 2:15:00 AM | 0.27 |
| 3/24/2016 | 2:30:00 AM | 0.27 |
| 3/24/2016 | 2:45:00 AM | 0.27 |
| 3/24/2016 | 3:00:00 AM | 0.27 |
| 3/24/2016 | 3:15:00 AM | 0.27 |
| 3/24/2016 | 3:30:00 AM | 0.27 |
| 3/24/2016 | 3:45:00 AM | 0.27 |
| 3/24/2016 | 4:00:00 AM | 0.27 |
| 3/24/2016 | 4:15:00 AM | 0.27 |
| 3/24/2016 | 4:30:00 AM | 0.27 |
| 3/24/2016 | 4:45:00 AM | 0.27 |
| 3/24/2016 | 5:00:00 AM | 0.27 |
| 3/24/2016 | 5:15:00 AM | 0.27 |
| 3/24/2016 | 5:30:00 AM | 0.27 |
| 3/24/2016 | 5:45:00 AM | 0.27 |
| 3/24/2016 | 6:00:00 AM | 0.27 |
| 3/24/2016 | 6:15:00 AM | 0.27 |
| 3/24/2016 | 6:30:00 AM | 0.27 |
| 3/24/2016 | 6:45:00 AM | 0.27 |
| 3/24/2016 | 7:00:00 AM | 0.27 |
| 3/24/2016 | 7:15:00 AM | 0.27 |
| 3/24/2016 | 7:30:00 AM | 0.27 |
| 3/24/2016 | 7:45:00 AM | 0.27 |
| 3/24/2016 | 8:00:00 AM | 0.27 |
| 3/24/2016 | 8:15:00 AM | 0.27 |
| 3/24/2016 | 8:30:00 AM | 0.27 |
| 3/24/2016 | 8:45:00 AM | 0.27 |
| 3/24/2016 | 9:00:00 AM | 0.27 |
| 3/24/2016 | 9:15:00 AM | 0.27 |
| 3/24/2016 | 9:30:00 AM | 0.27 |
| 3/24/2016 | 9:45:00 AM | 0.27 |
| 3/24/2016 | 10:00:00 AM | 0.27 |
| 3/24/2016 | 10:15:00 AM | 0.27 |
| 3/24/2016 | 10:30:00 AM | 0.27 |
| 3/24/2016 | 10:45:00 AM | 0.27 |
| 3/24/2016 | 11:00:00 AM | 0.27 |
| 3/24/2016 | 11:15:00 AM | 0.27 |

Billy Lake Return Gage

| DATE | TIME | GAGE |
|-----------|-------------|------|
| 3/24/2016 | 11:30:00 AM | 0.27 |
| 3/24/2016 | 11:45:00 AM | 0.27 |
| 3/24/2016 | 12:00:00 PM | 0.27 |
| 3/24/2016 | 12:15:00 PM | 0.27 |
| 3/24/2016 | 12:30:00 PM | 0.27 |
| 3/24/2016 | 12:45:00 PM | 0.27 |
| 3/24/2016 | 1:00:00 PM | 0.27 |
| 3/24/2016 | 1:15:00 PM | 0.27 |
| 3/24/2016 | 1:30:00 PM | 0.27 |
| 3/24/2016 | 1:45:00 PM | 0.27 |
| 3/24/2016 | 2:00:00 PM | 0.27 |
| 3/24/2016 | 2:15:00 PM | 0.27 |
| 3/24/2016 | 2:30:00 PM | 0.27 |
| 3/24/2016 | 2:45:00 PM | 0.27 |
| 3/24/2016 | 3:00:00 PM | 0.27 |
| 3/24/2016 | 3:15:00 PM | 0.27 |
| 3/24/2016 | 3:30:00 PM | 0.27 |
| 3/24/2016 | 3:45:00 PM | 0.27 |
| 3/24/2016 | 4:00:00 PM | 0.27 |
| 3/24/2016 | 4:15:00 PM | 0.27 |
| 3/24/2016 | 4:30:00 PM | 0.27 |
| 3/24/2016 | 4:45:00 PM | 0.27 |
| 3/24/2016 | 5:00:00 PM | 0.27 |
| 3/24/2016 | 5:15:00 PM | 0.27 |
| 3/24/2016 | 5:30:00 PM | 0.27 |
| 3/24/2016 | 5:45:00 PM | 0.27 |
| 3/24/2016 | 6:00:00 PM | 0.27 |
| 3/24/2016 | 6:15:00 PM | 0.27 |
| 3/24/2016 | 6:30:00 PM | 0.27 |
| 3/24/2016 | 6:45:00 PM | 0.27 |
| 3/24/2016 | 7:00:00 PM | 0.27 |
| 3/24/2016 | 7:15:00 PM | 0.27 |
| 3/24/2016 | 7:30:00 PM | 0.27 |
| 3/24/2016 | 7:45:00 PM | 0.27 |
| 3/24/2016 | 8:00:00 PM | 0.27 |
| 3/24/2016 | 8:15:00 PM | 0.27 |
| 3/24/2016 | 8:30:00 PM | 0.27 |
| 3/24/2016 | 8:45:00 PM | 0.27 |
| 3/24/2016 | 9:00:00 PM | 0.27 |
| 3/24/2016 | 9:15:00 PM | 0.27 |
| 3/24/2016 | 9:30:00 PM | 0.27 |
| 3/24/2016 | 9:45:00 PM | 0.27 |
| 3/24/2016 | 10:00:00 PM | 0.27 |
| 3/24/2016 | 10:15:00 PM | 0.27 |
| 3/24/2016 | 10:30:00 PM | 0.27 |
| 3/24/2016 | 10:45:00 PM | 0.27 |

Billy Lake Return Gage

| DATE | TIME | GAGE |
|-----------|-------------|------|
| 3/24/2016 | 11:00:00 PM | 0.27 |
| 3/24/2016 | 11:15:00 PM | 0.27 |
| 3/24/2016 | 11:30:00 PM | 0.27 |
| 3/24/2016 | 11:45:00 PM | 0.27 |
| 3/25/2016 | 12:00:00 AM | 0.27 |
| 3/25/2016 | 12:15:00 AM | 0.27 |
| 3/25/2016 | 12:30:00 AM | 0.27 |
| 3/25/2016 | 12:45:00 AM | 0.27 |
| 3/25/2016 | 1:00:00 AM | 0.27 |
| 3/25/2016 | 1:15:00 AM | 0.27 |
| 3/25/2016 | 1:30:00 AM | 0.27 |
| 3/25/2016 | 1:45:00 AM | 0.27 |
| 3/25/2016 | 2:00:00 AM | 0.27 |
| 3/25/2016 | 2:15:00 AM | 0.27 |
| 3/25/2016 | 2:30:00 AM | 0.27 |
| 3/25/2016 | 2:45:00 AM | 0.27 |
| 3/25/2016 | 3:00:00 AM | 0.27 |
| 3/25/2016 | 3:15:00 AM | 0.27 |
| 3/25/2016 | 3:30:00 AM | 0.27 |
| 3/25/2016 | 3:45:00 AM | 0.27 |
| 3/25/2016 | 4:00:00 AM | 0.27 |
| 3/25/2016 | 4:15:00 AM | 0.27 |
| 3/25/2016 | 4:30:00 AM | 0.27 |
| 3/25/2016 | 4:45:00 AM | 0.27 |
| 3/25/2016 | 5:00:00 AM | 0.27 |
| 3/25/2016 | 5:15:00 AM | 0.27 |
| 3/25/2016 | 5:30:00 AM | 0.27 |
| 3/25/2016 | 5:45:00 AM | 0.27 |
| 3/25/2016 | 6:00:00 AM | 0.27 |
| 3/25/2016 | 6:15:00 AM | 0.27 |
| 3/25/2016 | 6:30:00 AM | 0.27 |
| 3/25/2016 | 6:45:00 AM | 0.27 |
| 3/25/2016 | 7:00:00 AM | 0.27 |
| 3/25/2016 | 7:15:00 AM | 0.27 |
| 3/25/2016 | 7:30:00 AM | 0.27 |
| 3/25/2016 | 7:45:00 AM | 0.27 |
| 3/25/2016 | 8:00:00 AM | 0.27 |
| 3/25/2016 | 8:15:00 AM | 0.27 |
| 3/25/2016 | 8:30:00 AM | 0.27 |
| 3/25/2016 | 8:45:00 AM | 0.27 |
| 3/25/2016 | 9:00:00 AM | 0.27 |
| 3/25/2016 | 9:15:00 AM | 0.27 |
| 3/25/2016 | 9:30:00 AM | 0.27 |
| 3/25/2016 | 9:45:00 AM | 0.27 |
| 3/25/2016 | 10:00:00 AM | 0.27 |
| 3/25/2016 | 10:15:00 AM | 0.27 |

Billy Lake Return Gage

| DATE | TIME | GAGE |
|-----------|-------------|------|
| 3/25/2016 | 10:30:00 AM | 0.27 |
| 3/25/2016 | 10:45:00 AM | 0.27 |
| 3/25/2016 | 11:00:00 AM | 0.27 |
| 3/25/2016 | 11:15:00 AM | 0.27 |
| 3/25/2016 | 11:30:00 AM | 0.27 |
| 3/25/2016 | 11:45:00 AM | 0.27 |
| 3/25/2016 | 12:00:00 PM | 0.27 |
| 3/25/2016 | 12:15:00 PM | 0.27 |
| 3/25/2016 | 12:30:00 PM | 0.27 |
| 3/25/2016 | 12:45:00 PM | 0.27 |
| 3/25/2016 | 1:00:00 PM | 0.27 |
| 3/25/2016 | 1:15:00 PM | 0.27 |
| 3/25/2016 | 1:30:00 PM | 0.27 |
| 3/25/2016 | 1:45:00 PM | 0.27 |
| 3/25/2016 | 2:00:00 PM | 0.27 |
| 3/25/2016 | 2:15:00 PM | 0.27 |
| 3/25/2016 | 2:30:00 PM | 0.27 |
| 3/25/2016 | 2:45:00 PM | 0.27 |
| 3/25/2016 | 3:00:00 PM | 0.27 |
| 3/25/2016 | 3:15:00 PM | 0.27 |
| 3/25/2016 | 3:30:00 PM | 0.27 |
| 3/25/2016 | 3:45:00 PM | 0.27 |
| 3/25/2016 | 4:00:00 PM | 0.27 |
| 3/25/2016 | 4:15:00 PM | 0.27 |
| 3/25/2016 | 4:30:00 PM | 0.27 |
| 3/25/2016 | 4:45:00 PM | 0.27 |
| 3/25/2016 | 5:00:00 PM | 0.27 |
| 3/25/2016 | 5:15:00 PM | 0.27 |
| 3/25/2016 | 5:30:00 PM | 0.27 |
| 3/25/2016 | 5:45:00 PM | 0.27 |
| 3/25/2016 | 6:00:00 PM | 0.27 |
| 3/25/2016 | 6:15:00 PM | 0.27 |
| 3/25/2016 | 6:30:00 PM | 0.27 |
| 3/25/2016 | 6:45:00 PM | 0.27 |
| 3/25/2016 | 7:00:00 PM | 0.27 |
| 3/25/2016 | 7:15:00 PM | 0.27 |
| 3/25/2016 | 7:30:00 PM | 0.27 |
| 3/25/2016 | 7:45:00 PM | 0.27 |
| 3/25/2016 | 8:00:00 PM | 0.27 |
| 3/25/2016 | 8:15:00 PM | 0.27 |
| 3/25/2016 | 8:30:00 PM | 0.27 |
| 3/25/2016 | 8:45:00 PM | 0.27 |
| 3/25/2016 | 9:00:00 PM | 0.27 |
| 3/25/2016 | 9:15:00 PM | 0.27 |
| 3/25/2016 | 9:30:00 PM | 0.27 |
| 3/25/2016 | 9:45:00 PM | 0.27 |

Billy Lake Return Gage

| DATE | TIME | GAGE |
|-----------|-------------|------|
| 3/25/2016 | 10:00:00 PM | 0.27 |
| 3/25/2016 | 10:15:00 PM | 0.27 |
| 3/25/2016 | 10:30:00 PM | 0.27 |
| 3/25/2016 | 10:45:00 PM | 0.27 |
| 3/25/2016 | 11:00:00 PM | 0.27 |
| 3/25/2016 | 11:15:00 PM | 0.27 |
| 3/25/2016 | 11:30:00 PM | 0.27 |
| 3/25/2016 | 11:45:00 PM | 0.27 |
| 3/26/2016 | 12:00:00 AM | 0.27 |
| 3/26/2016 | 12:15:00 AM | 0.27 |
| 3/26/2016 | 12:30:00 AM | 0.27 |
| 3/26/2016 | 12:45:00 AM | 0.27 |
| 3/26/2016 | 1:00:00 AM | 0.27 |
| 3/26/2016 | 1:15:00 AM | 0.27 |
| 3/26/2016 | 1:30:00 AM | 0.27 |
| 3/26/2016 | 1:45:00 AM | 0.27 |
| 3/26/2016 | 2:00:00 AM | 0.27 |
| 3/26/2016 | 2:15:00 AM | 0.27 |
| 3/26/2016 | 2:30:00 AM | 0.27 |
| 3/26/2016 | 2:45:00 AM | 0.27 |
| 3/26/2016 | 3:00:00 AM | 0.27 |
| 3/26/2016 | 3:15:00 AM | 0.27 |
| 3/26/2016 | 3:30:00 AM | 0.27 |
| 3/26/2016 | 3:45:00 AM | 0.27 |
| 3/26/2016 | 4:00:00 AM | 0.27 |
| 3/26/2016 | 4:15:00 AM | 0.27 |
| 3/26/2016 | 4:30:00 AM | 0.27 |
| 3/26/2016 | 4:45:00 AM | 0.27 |
| 3/26/2016 | 5:00:00 AM | 0.27 |
| 3/26/2016 | 5:15:00 AM | 0.27 |
| 3/26/2016 | 5:30:00 AM | 0.27 |
| 3/26/2016 | 5:45:00 AM | 0.27 |
| 3/26/2016 | 6:00:00 AM | 0.27 |
| 3/26/2016 | 6:15:00 AM | 0.27 |
| 3/26/2016 | 6:30:00 AM | 0.27 |
| 3/26/2016 | 6:45:00 AM | 0.27 |
| 3/26/2016 | 7:00:00 AM | 0.27 |
| 3/26/2016 | 7:15:00 AM | 0.27 |
| 3/26/2016 | 7:30:00 AM | 0.27 |
| 3/26/2016 | 7:45:00 AM | 0.27 |
| 3/26/2016 | 8:00:00 AM | 0.27 |
| 3/26/2016 | 8:15:00 AM | 0.27 |
| 3/26/2016 | 8:30:00 AM | 0.27 |
| 3/26/2016 | 8:45:00 AM | 0.27 |
| 3/26/2016 | 9:00:00 AM | 0.27 |
| 3/26/2016 | 9:15:00 AM | 0.27 |

Billy Lake Return Gage

| DATE | TIME | GAGE |
|-----------|-------------|------|
| 3/26/2016 | 9:30:00 AM | 0.27 |
| 3/26/2016 | 9:45:00 AM | 0.27 |
| 3/26/2016 | 10:00:00 AM | 0.27 |
| 3/26/2016 | 10:15:00 AM | 0.27 |
| 3/26/2016 | 10:30:00 AM | 0.27 |
| 3/26/2016 | 10:45:00 AM | 0.27 |
| 3/26/2016 | 11:00:00 AM | 0.27 |
| 3/26/2016 | 11:15:00 AM | 0.27 |
| 3/26/2016 | 11:30:00 AM | 0.27 |
| 3/26/2016 | 11:45:00 AM | 0.27 |
| 3/26/2016 | 12:00:00 PM | 0.27 |
| 3/26/2016 | 12:15:00 PM | 0.27 |
| 3/26/2016 | 12:30:00 PM | 0.27 |
| 3/26/2016 | 12:45:00 PM | 0.27 |
| 3/26/2016 | 1:00:00 PM | 0.27 |
| 3/26/2016 | 1:15:00 PM | 0.27 |
| 3/26/2016 | 1:30:00 PM | 0.27 |
| 3/26/2016 | 1:45:00 PM | 0.27 |
| 3/26/2016 | 2:00:00 PM | 0.27 |
| 3/26/2016 | 2:15:00 PM | 0.27 |
| 3/26/2016 | 2:30:00 PM | 0.27 |
| 3/26/2016 | 2:45:00 PM | 0.28 |
| 3/26/2016 | 3:00:00 PM | 0.28 |
| 3/26/2016 | 3:15:00 PM | 0.28 |
| 3/26/2016 | 3:30:00 PM | 0.28 |
| 3/26/2016 | 3:45:00 PM | 0.28 |
| 3/26/2016 | 4:00:00 PM | 0.28 |
| 3/26/2016 | 4:15:00 PM | 0.28 |
| 3/26/2016 | 4:30:00 PM | 0.28 |
| 3/26/2016 | 4:45:00 PM | 0.28 |
| 3/26/2016 | 5:00:00 PM | 0.28 |
| 3/26/2016 | 5:15:00 PM | 0.28 |
| 3/26/2016 | 5:30:00 PM | 0.28 |
| 3/26/2016 | 5:45:00 PM | 0.28 |
| 3/26/2016 | 6:00:00 PM | 0.28 |
| 3/26/2016 | 6:15:00 PM | 0.28 |
| 3/26/2016 | 6:30:00 PM | 0.28 |
| 3/26/2016 | 6:45:00 PM | 0.28 |
| 3/26/2016 | 7:00:00 PM | 0.28 |
| 3/26/2016 | 7:15:00 PM | 0.28 |
| 3/26/2016 | 7:30:00 PM | 0.28 |
| 3/26/2016 | 7:45:00 PM | 0.28 |
| 3/26/2016 | 8:00:00 PM | 0.28 |
| 3/26/2016 | 8:15:00 PM | 0.28 |
| 3/26/2016 | 8:30:00 PM | 0.28 |
| 3/26/2016 | 8:45:00 PM | 0.28 |

Billy Lake Return Gage

| DATE | TIME | GAGE |
|-----------|-------------|------|
| 3/26/2016 | 9:00:00 PM | 0.28 |
| 3/26/2016 | 9:15:00 PM | 0.28 |
| 3/26/2016 | 9:30:00 PM | 0.28 |
| 3/26/2016 | 9:45:00 PM | 0.28 |
| 3/26/2016 | 10:00:00 PM | 0.28 |
| 3/26/2016 | 10:15:00 PM | 0.28 |
| 3/26/2016 | 10:30:00 PM | 0.28 |
| 3/26/2016 | 10:45:00 PM | 0.28 |
| 3/26/2016 | 11:00:00 PM | 0.28 |
| 3/26/2016 | 11:15:00 PM | 0.28 |
| 3/26/2016 | 11:30:00 PM | 0.28 |
| 3/26/2016 | 11:45:00 PM | 0.28 |
| 3/27/2016 | 12:00:00 AM | 0.28 |
| 3/27/2016 | 12:15:00 AM | 0.28 |
| 3/27/2016 | 12:30:00 AM | 0.28 |
| 3/27/2016 | 12:45:00 AM | 0.28 |
| 3/27/2016 | 1:00:00 AM | 0.28 |
| 3/27/2016 | 1:15:00 AM | 0.28 |
| 3/27/2016 | 1:30:00 AM | 0.28 |
| 3/27/2016 | 1:45:00 AM | 0.28 |
| 3/27/2016 | 2:00:00 AM | 0.28 |
| 3/27/2016 | 2:15:00 AM | 0.28 |
| 3/27/2016 | 2:30:00 AM | 0.28 |
| 3/27/2016 | 2:45:00 AM | 0.28 |
| 3/27/2016 | 3:00:00 AM | 0.28 |
| 3/27/2016 | 3:15:00 AM | 0.28 |
| 3/27/2016 | 3:30:00 AM | 0.28 |
| 3/27/2016 | 3:45:00 AM | 0.28 |
| 3/27/2016 | 4:00:00 AM | 0.28 |
| 3/27/2016 | 4:15:00 AM | 0.28 |
| 3/27/2016 | 4:30:00 AM | 0.28 |
| 3/27/2016 | 4:45:00 AM | 0.28 |
| 3/27/2016 | 5:00:00 AM | 0.28 |
| 3/27/2016 | 5:15:00 AM | 0.28 |
| 3/27/2016 | 5:30:00 AM | 0.28 |
| 3/27/2016 | 5:45:00 AM | 0.28 |
| 3/27/2016 | 6:00:00 AM | 0.28 |
| 3/27/2016 | 6:15:00 AM | 0.28 |
| 3/27/2016 | 6:30:00 AM | 0.28 |
| 3/27/2016 | 6:45:00 AM | 0.28 |
| 3/27/2016 | 7:00:00 AM | 0.28 |
| 3/27/2016 | 7:15:00 AM | 0.28 |
| 3/27/2016 | 7:30:00 AM | 0.28 |
| 3/27/2016 | 7:45:00 AM | 0.28 |
| 3/27/2016 | 8:00:00 AM | 0.28 |
| 3/27/2016 | 8:15:00 AM | 0.28 |

Billy Lake Return Gage

| DATE | TIME | GAGE |
|-----------|-------------|------|
| 3/27/2016 | 8:30:00 AM | 0.28 |
| 3/27/2016 | 8:45:00 AM | 0.28 |
| 3/27/2016 | 9:00:00 AM | 0.28 |
| 3/27/2016 | 9:15:00 AM | 0.28 |
| 3/27/2016 | 9:30:00 AM | 0.28 |
| 3/27/2016 | 9:45:00 AM | 0.28 |
| 3/27/2016 | 10:00:00 AM | 0.28 |
| 3/27/2016 | 10:15:00 AM | 0.28 |
| 3/27/2016 | 10:30:00 AM | 0.28 |
| 3/27/2016 | 10:45:00 AM | 0.28 |
| 3/27/2016 | 11:00:00 AM | 0.28 |
| 3/27/2016 | 11:15:00 AM | 0.28 |
| 3/27/2016 | 11:30:00 AM | 0.28 |
| 3/27/2016 | 11:45:00 AM | 0.28 |
| 3/27/2016 | 12:00:00 PM | 0.28 |
| 3/27/2016 | 12:15:00 PM | 0.28 |
| 3/27/2016 | 12:30:00 PM | 0.28 |
| 3/27/2016 | 12:45:00 PM | 0.28 |
| 3/27/2016 | 1:00:00 PM | 0.28 |
| 3/27/2016 | 1:15:00 PM | 0.28 |
| 3/27/2016 | 1:30:00 PM | 0.28 |
| 3/27/2016 | 1:45:00 PM | 0.28 |
| 3/27/2016 | 2:00:00 PM | 0.28 |
| 3/27/2016 | 2:15:00 PM | 0.28 |
| 3/27/2016 | 2:30:00 PM | 0.28 |
| 3/27/2016 | 2:45:00 PM | 0.28 |
| 3/27/2016 | 3:00:00 PM | 0.28 |
| 3/27/2016 | 3:15:00 PM | 0.28 |
| 3/27/2016 | 3:30:00 PM | 0.28 |
| 3/27/2016 | 3:45:00 PM | 0.28 |
| 3/27/2016 | 4:00:00 PM | 0.28 |
| 3/27/2016 | 4:15:00 PM | 0.28 |
| 3/27/2016 | 4:30:00 PM | 0.28 |
| 3/27/2016 | 4:45:00 PM | 0.28 |
| 3/27/2016 | 5:00:00 PM | 0.28 |
| 3/27/2016 | 5:15:00 PM | 0.28 |
| 3/27/2016 | 5:30:00 PM | 0.28 |
| 3/27/2016 | 5:45:00 PM | 0.28 |
| 3/27/2016 | 6:00:00 PM | 0.28 |
| 3/27/2016 | 6:15:00 PM | 0.28 |
| 3/27/2016 | 6:30:00 PM | 0.28 |
| 3/27/2016 | 6:45:00 PM | 0.28 |
| 3/27/2016 | 7:00:00 PM | 0.28 |
| 3/27/2016 | 7:15:00 PM | 0.28 |
| 3/27/2016 | 7:30:00 PM | 0.28 |
| 3/27/2016 | 7:45:00 PM | 0.28 |

Billy Lake Return Gage

| DATE | TIME | GAGE |
|-----------|-------------|------|
| 3/27/2016 | 8:00:00 PM | 0.28 |
| 3/27/2016 | 8:15:00 PM | 0.28 |
| 3/27/2016 | 8:30:00 PM | 0.28 |
| 3/27/2016 | 8:45:00 PM | 0.28 |
| 3/27/2016 | 9:00:00 PM | 0.28 |
| 3/27/2016 | 9:15:00 PM | 0.28 |
| 3/27/2016 | 9:30:00 PM | 0.28 |
| 3/27/2016 | 9:45:00 PM | 0.28 |
| 3/27/2016 | 10:00:00 PM | 0.28 |
| 3/27/2016 | 10:15:00 PM | 0.28 |
| 3/27/2016 | 10:30:00 PM | 0.28 |
| 3/27/2016 | 10:45:00 PM | 0.28 |
| 3/27/2016 | 11:00:00 PM | 0.28 |
| 3/27/2016 | 11:15:00 PM | 0.28 |
| 3/27/2016 | 11:30:00 PM | 0.28 |
| 3/27/2016 | 11:45:00 PM | 0.28 |
| 3/28/2016 | 12:00:00 AM | 0.28 |
| 3/28/2016 | 12:15:00 AM | 0.28 |
| 3/28/2016 | 12:30:00 AM | 0.28 |
| 3/28/2016 | 12:45:00 AM | 0.28 |
| 3/28/2016 | 1:00:00 AM | 0.28 |
| 3/28/2016 | 1:15:00 AM | 0.28 |
| 3/28/2016 | 1:30:00 AM | 0.28 |
| 3/28/2016 | 1:45:00 AM | 0.28 |
| 3/28/2016 | 2:00:00 AM | 0.28 |
| 3/28/2016 | 2:15:00 AM | 0.28 |
| 3/28/2016 | 2:30:00 AM | 0.28 |
| 3/28/2016 | 2:45:00 AM | 0.28 |
| 3/28/2016 | 3:00:00 AM | 0.28 |
| 3/28/2016 | 3:15:00 AM | 0.28 |
| 3/28/2016 | 3:30:00 AM | 0.28 |
| 3/28/2016 | 3:45:00 AM | 0.28 |
| 3/28/2016 | 4:00:00 AM | 0.28 |
| 3/28/2016 | 4:15:00 AM | 0.28 |
| 3/28/2016 | 4:30:00 AM | 0.28 |
| 3/28/2016 | 4:45:00 AM | 0.28 |
| 3/28/2016 | 5:00:00 AM | 0.28 |
| 3/28/2016 | 5:15:00 AM | 0.28 |
| 3/28/2016 | 5:30:00 AM | 0.28 |
| 3/28/2016 | 5:45:00 AM | 0.28 |
| 3/28/2016 | 6:00:00 AM | 0.28 |
| 3/28/2016 | 6:15:00 AM | 0.28 |
| 3/28/2016 | 6:30:00 AM | 0.28 |
| 3/28/2016 | 6:45:00 AM | 0.28 |
| 3/28/2016 | 7:00:00 AM | 0.28 |
| 3/28/2016 | 7:15:00 AM | 0.28 |

Billy Lake Return Gage

| DATE | TIME | GAGE |
|-----------|-------------|------|
| 3/28/2016 | 7:30:00 AM | 0.28 |
| 3/28/2016 | 7:45:00 AM | 0.28 |
| 3/28/2016 | 8:00:00 AM | 0.28 |
| 3/28/2016 | 8:15:00 AM | 0.28 |
| 3/28/2016 | 8:30:00 AM | 0.28 |
| 3/28/2016 | 8:45:00 AM | 0.28 |
| 3/28/2016 | 9:00:00 AM | 0.28 |
| 3/28/2016 | 9:15:00 AM | 0.28 |
| 3/28/2016 | 9:30:00 AM | 0.28 |
| 3/28/2016 | 9:45:00 AM | 0.28 |
| 3/28/2016 | 10:00:00 AM | 0.28 |
| 3/28/2016 | 10:15:00 AM | 0.28 |
| 3/28/2016 | 10:30:00 AM | 0.28 |
| 3/28/2016 | 10:45:00 AM | 0.28 |
| 3/28/2016 | 11:00:00 AM | 0.28 |
| 3/28/2016 | 11:15:00 AM | 0.28 |
| 3/28/2016 | 11:30:00 AM | 0.28 |
| 3/28/2016 | 11:45:00 AM | 0.28 |
| 3/28/2016 | 12:00:00 PM | 0.28 |
| 3/28/2016 | 12:15:00 PM | 0.28 |
| 3/28/2016 | 12:30:00 PM | 0.28 |
| 3/28/2016 | 12:45:00 PM | 0.28 |
| 3/28/2016 | 1:00:00 PM | 0.28 |
| 3/28/2016 | 1:15:00 PM | 0.28 |
| 3/28/2016 | 1:30:00 PM | 0.28 |
| 3/28/2016 | 1:45:00 PM | 0.28 |
| 3/28/2016 | 2:00:00 PM | 0.28 |
| 3/28/2016 | 2:15:00 PM | 0.28 |
| 3/28/2016 | 2:30:00 PM | 0.28 |
| 3/28/2016 | 2:45:00 PM | 0.28 |
| 3/28/2016 | 3:00:00 PM | 0.28 |
| 3/28/2016 | 3:15:00 PM | 0.28 |
| 3/28/2016 | 3:30:00 PM | 0.28 |
| 3/28/2016 | 3:45:00 PM | 0.28 |
| 3/28/2016 | 4:00:00 PM | 0.28 |
| 3/28/2016 | 4:15:00 PM | 0.28 |
| 3/28/2016 | 4:30:00 PM | 0.28 |
| 3/28/2016 | 4:45:00 PM | 0.28 |
| 3/28/2016 | 5:00:00 PM | 0.28 |
| 3/28/2016 | 5:15:00 PM | 0.28 |
| 3/28/2016 | 5:30:00 PM | 0.28 |
| 3/28/2016 | 5:45:00 PM | 0.28 |
| 3/28/2016 | 6:00:00 PM | 0.28 |
| 3/28/2016 | 6:15:00 PM | 0.28 |
| 3/28/2016 | 6:30:00 PM | 0.28 |
| 3/28/2016 | 6:45:00 PM | 0.28 |

Billy Lake Return Gage

| DATE | TIME | GAGE |
|-----------|-------------|------|
| 3/28/2016 | 7:00:00 PM | 0.27 |
| 3/28/2016 | 7:15:00 PM | 0.27 |
| 3/28/2016 | 7:30:00 PM | 0.27 |
| 3/28/2016 | 7:45:00 PM | 0.27 |
| 3/28/2016 | 8:00:00 PM | 0.27 |
| 3/28/2016 | 8:15:00 PM | 0.27 |
| 3/28/2016 | 8:30:00 PM | 0.27 |
| 3/28/2016 | 8:45:00 PM | 0.27 |
| 3/28/2016 | 9:00:00 PM | 0.27 |
| 3/28/2016 | 9:15:00 PM | 0.27 |
| 3/28/2016 | 9:30:00 PM | 0.27 |
| 3/28/2016 | 9:45:00 PM | 0.27 |
| 3/28/2016 | 10:00:00 PM | 0.27 |
| 3/28/2016 | 10:15:00 PM | 0.27 |
| 3/28/2016 | 10:30:00 PM | 0.27 |
| 3/28/2016 | 10:45:00 PM | 0.27 |
| 3/28/2016 | 11:00:00 PM | 0.27 |
| 3/28/2016 | 11:15:00 PM | 0.27 |
| 3/28/2016 | 11:30:00 PM | 0.27 |
| 3/28/2016 | 11:45:00 PM | 0.27 |
| 3/29/2016 | 12:00:00 AM | 0.27 |
| 3/29/2016 | 12:15:00 AM | 0.27 |
| 3/29/2016 | 12:30:00 AM | 0.27 |
| 3/29/2016 | 12:45:00 AM | 0.27 |
| 3/29/2016 | 1:00:00 AM | 0.27 |
| 3/29/2016 | 1:15:00 AM | 0.27 |
| 3/29/2016 | 1:30:00 AM | 0.27 |
| 3/29/2016 | 1:45:00 AM | 0.27 |
| 3/29/2016 | 2:00:00 AM | 0.27 |
| 3/29/2016 | 2:15:00 AM | 0.27 |
| 3/29/2016 | 2:30:00 AM | 0.27 |
| 3/29/2016 | 2:45:00 AM | 0.27 |
| 3/29/2016 | 3:00:00 AM | 0.27 |
| 3/29/2016 | 3:15:00 AM | 0.27 |
| 3/29/2016 | 3:30:00 AM | 0.27 |
| 3/29/2016 | 3:45:00 AM | 0.27 |
| 3/29/2016 | 4:00:00 AM | 0.27 |
| 3/29/2016 | 4:15:00 AM | 0.27 |
| 3/29/2016 | 4:30:00 AM | 0.27 |
| 3/29/2016 | 4:45:00 AM | 0.27 |
| 3/29/2016 | 5:00:00 AM | 0.27 |
| 3/29/2016 | 5:15:00 AM | 0.27 |
| 3/29/2016 | 5:30:00 AM | 0.27 |
| 3/29/2016 | 5:45:00 AM | 0.27 |
| 3/29/2016 | 6:00:00 AM | 0.27 |
| 3/29/2016 | 6:15:00 AM | 0.27 |

Billy Lake Return Gage

| DATE | TIME | GAGE |
|-----------|-------------|------|
| 3/29/2016 | 6:30:00 AM | 0.27 |
| 3/29/2016 | 6:45:00 AM | 0.27 |
| 3/29/2016 | 7:00:00 AM | 0.27 |
| 3/29/2016 | 7:15:00 AM | 0.27 |
| 3/29/2016 | 7:30:00 AM | 0.27 |
| 3/29/2016 | 7:45:00 AM | 0.27 |
| 3/29/2016 | 8:00:00 AM | 0.27 |
| 3/29/2016 | 8:15:00 AM | 0.27 |
| 3/29/2016 | 8:30:00 AM | 0.27 |
| 3/29/2016 | 8:45:00 AM | 0.27 |
| 3/29/2016 | 9:00:00 AM | 0.27 |
| 3/29/2016 | 9:15:00 AM | 0.27 |
| 3/29/2016 | 9:30:00 AM | 0.27 |
| 3/29/2016 | 9:45:00 AM | 0.27 |
| 3/29/2016 | 10:00:00 AM | 0.27 |
| 3/29/2016 | 10:15:00 AM | 0.27 |
| 3/29/2016 | 10:30:00 AM | 0.27 |
| 3/29/2016 | 10:45:00 AM | 0.27 |
| 3/29/2016 | 11:00:00 AM | 0.27 |
| 3/29/2016 | 11:15:00 AM | 0.27 |
| 3/29/2016 | 11:30:00 AM | 0.27 |
| 3/29/2016 | 11:45:00 AM | 0.27 |
| 3/29/2016 | 12:00:00 PM | 0.27 |
| 3/29/2016 | 12:15:00 PM | 0.27 |
| 3/29/2016 | 12:30:00 PM | 0.27 |
| 3/29/2016 | 12:45:00 PM | 0.27 |
| 3/29/2016 | 1:00:00 PM | 0.27 |
| 3/29/2016 | 1:15:00 PM | 0.27 |
| 3/29/2016 | 1:30:00 PM | 0.27 |
| 3/29/2016 | 1:45:00 PM | 0.27 |
| 3/29/2016 | 2:00:00 PM | 0.27 |
| 3/29/2016 | 2:15:00 PM | 0.27 |
| 3/29/2016 | 2:30:00 PM | 0.27 |
| 3/29/2016 | 2:45:00 PM | 0.27 |
| 3/29/2016 | 3:00:00 PM | 0.27 |
| 3/29/2016 | 3:15:00 PM | 0.27 |
| 3/29/2016 | 3:30:00 PM | 0.27 |
| 3/29/2016 | 3:45:00 PM | 0.27 |
| 3/29/2016 | 4:00:00 PM | 0.27 |
| 3/29/2016 | 4:15:00 PM | 0.27 |
| 3/29/2016 | 4:30:00 PM | 0.27 |
| 3/29/2016 | 4:45:00 PM | 0.27 |
| 3/29/2016 | 5:00:00 PM | 0.27 |
| 3/29/2016 | 5:15:00 PM | 0.27 |
| 3/29/2016 | 5:30:00 PM | 0.27 |
| 3/29/2016 | 5:45:00 PM | 0.27 |

Billy Lake Return Gage

| DATE | TIME | GAGE |
|-----------|-------------|------|
| 3/29/2016 | 6:00:00 PM | 0.27 |
| 3/29/2016 | 6:15:00 PM | 0.27 |
| 3/29/2016 | 6:30:00 PM | 0.27 |
| 3/29/2016 | 6:45:00 PM | 0.27 |
| 3/29/2016 | 7:00:00 PM | 0.27 |
| 3/29/2016 | 7:15:00 PM | 0.27 |
| 3/29/2016 | 7:30:00 PM | 0.27 |
| 3/29/2016 | 7:45:00 PM | 0.27 |
| 3/29/2016 | 8:00:00 PM | 0.27 |
| 3/29/2016 | 8:15:00 PM | 0.27 |
| 3/29/2016 | 8:30:00 PM | 0.27 |
| 3/29/2016 | 8:45:00 PM | 0.27 |
| 3/29/2016 | 9:00:00 PM | 0.27 |
| 3/29/2016 | 9:15:00 PM | 0.27 |
| 3/29/2016 | 9:30:00 PM | 0.27 |
| 3/29/2016 | 9:45:00 PM | 0.27 |
| 3/29/2016 | 10:00:00 PM | 0.27 |
| 3/29/2016 | 10:15:00 PM | 0.27 |
| 3/29/2016 | 10:30:00 PM | 0.27 |
| 3/29/2016 | 10:45:00 PM | 0.27 |
| 3/29/2016 | 11:00:00 PM | 0.27 |
| 3/29/2016 | 11:15:00 PM | 0.27 |
| 3/29/2016 | 11:30:00 PM | 0.27 |
| 3/29/2016 | 11:45:00 PM | 0.27 |
| 3/30/2016 | 12:00:00 AM | 0.27 |
| 3/30/2016 | 12:15:00 AM | 0.27 |
| 3/30/2016 | 12:30:00 AM | 0.27 |
| 3/30/2016 | 12:45:00 AM | 0.27 |
| 3/30/2016 | 1:00:00 AM | 0.27 |
| 3/30/2016 | 1:15:00 AM | 0.27 |
| 3/30/2016 | 1:30:00 AM | 0.27 |
| 3/30/2016 | 1:45:00 AM | 0.27 |
| 3/30/2016 | 2:00:00 AM | 0.27 |
| 3/30/2016 | 2:15:00 AM | 0.27 |
| 3/30/2016 | 2:30:00 AM | 0.27 |
| 3/30/2016 | 2:45:00 AM | 0.27 |
| 3/30/2016 | 3:00:00 AM | 0.27 |
| 3/30/2016 | 3:15:00 AM | 0.27 |
| 3/30/2016 | 3:30:00 AM | 0.27 |
| 3/30/2016 | 3:45:00 AM | 0.27 |
| 3/30/2016 | 4:00:00 AM | 0.27 |
| 3/30/2016 | 4:15:00 AM | 0.27 |
| 3/30/2016 | 4:30:00 AM | 0.27 |
| 3/30/2016 | 4:45:00 AM | 0.27 |
| 3/30/2016 | 5:00:00 AM | 0.27 |
| 3/30/2016 | 5:15:00 AM | 0.27 |

Billy Lake Return Gage

| DATE | TIME | GAGE |
|-----------|-------------|------|
| 3/30/2016 | 5:30:00 AM | 0.27 |
| 3/30/2016 | 5:45:00 AM | 0.27 |
| 3/30/2016 | 6:00:00 AM | 0.27 |
| 3/30/2016 | 6:15:00 AM | 0.27 |
| 3/30/2016 | 6:30:00 AM | 0.27 |
| 3/30/2016 | 6:45:00 AM | 0.27 |
| 3/30/2016 | 7:00:00 AM | 0.27 |
| 3/30/2016 | 7:15:00 AM | 0.27 |
| 3/30/2016 | 7:30:00 AM | 0.27 |
| 3/30/2016 | 7:45:00 AM | 0.27 |
| 3/30/2016 | 8:00:00 AM | 0.27 |
| 3/30/2016 | 8:15:00 AM | 0.27 |
| 3/30/2016 | 8:30:00 AM | 0.27 |
| 3/30/2016 | 8:45:00 AM | 0.27 |
| 3/30/2016 | 9:00:00 AM | 0.27 |
| 3/30/2016 | 9:15:00 AM | 0.27 |
| 3/30/2016 | 9:30:00 AM | 0.27 |
| 3/30/2016 | 9:45:00 AM | 0.27 |
| 3/30/2016 | 10:00:00 AM | 0.27 |
| 3/30/2016 | 10:15:00 AM | 0.27 |
| 3/30/2016 | 10:30:00 AM | 0.27 |
| 3/30/2016 | 10:45:00 AM | 0.27 |
| 3/30/2016 | 11:00:00 AM | 0.27 |
| 3/30/2016 | 11:15:00 AM | 0.27 |
| 3/30/2016 | 11:30:00 AM | 0.27 |
| 3/30/2016 | 11:45:00 AM | 0.27 |
| 3/30/2016 | 12:00:00 PM | 0.27 |
| 3/30/2016 | 12:15:00 PM | 0.27 |
| 3/30/2016 | 12:30:00 PM | 0.27 |
| 3/30/2016 | 12:45:00 PM | 0.27 |
| 3/30/2016 | 1:00:00 PM | 0.27 |
| 3/30/2016 | 1:15:00 PM | 0.27 |
| 3/30/2016 | 1:30:00 PM | 0.27 |
| 3/30/2016 | 1:45:00 PM | 0.27 |
| 3/30/2016 | 2:00:00 PM | 0.27 |
| 3/30/2016 | 2:15:00 PM | 0.27 |
| 3/30/2016 | 2:30:00 PM | 0.27 |
| 3/30/2016 | 2:45:00 PM | 0.27 |
| 3/30/2016 | 3:00:00 PM | 0.27 |
| 3/30/2016 | 3:15:00 PM | 0.27 |
| 3/30/2016 | 3:30:00 PM | 0.27 |
| 3/30/2016 | 3:45:00 PM | 0.27 |
| 3/30/2016 | 4:00:00 PM | 0.27 |
| 3/30/2016 | 4:15:00 PM | 0.27 |
| 3/30/2016 | 4:30:00 PM | 0.27 |
| 3/30/2016 | 4:45:00 PM | 0.27 |

Billy Lake Return Gage

| DATE | TIME | GAGE |
|-----------|-------------|------|
| 3/30/2016 | 5:00:00 PM | 0.27 |
| 3/30/2016 | 5:15:00 PM | 0.27 |
| 3/30/2016 | 5:30:00 PM | 0.27 |
| 3/30/2016 | 5:45:00 PM | 0.27 |
| 3/30/2016 | 6:00:00 PM | 0.27 |
| 3/30/2016 | 6:15:00 PM | 0.27 |
| 3/30/2016 | 6:30:00 PM | 0.27 |
| 3/30/2016 | 6:45:00 PM | 0.27 |
| 3/30/2016 | 7:00:00 PM | 0.27 |
| 3/30/2016 | 7:15:00 PM | 0.27 |
| 3/30/2016 | 7:30:00 PM | 0.27 |
| 3/30/2016 | 7:45:00 PM | 0.27 |
| 3/30/2016 | 8:00:00 PM | 0.27 |
| 3/30/2016 | 8:15:00 PM | 0.27 |
| 3/30/2016 | 8:30:00 PM | 0.27 |
| 3/30/2016 | 8:45:00 PM | 0.27 |
| 3/30/2016 | 9:00:00 PM | 0.27 |
| 3/30/2016 | 9:15:00 PM | 0.27 |
| 3/30/2016 | 9:30:00 PM | 0.27 |
| 3/30/2016 | 9:45:00 PM | 0.27 |
| 3/30/2016 | 10:00:00 PM | 0.27 |
| 3/30/2016 | 10:15:00 PM | 0.27 |
| 3/30/2016 | 10:30:00 PM | 0.27 |
| 3/30/2016 | 10:45:00 PM | 0.27 |
| 3/30/2016 | 11:00:00 PM | 0.27 |
| 3/30/2016 | 11:15:00 PM | 0.27 |
| 3/30/2016 | 11:30:00 PM | 0.27 |
| 3/30/2016 | 11:45:00 PM | 0.27 |
| 3/31/2016 | 12:00:00 AM | 0.27 |
| 3/31/2016 | 12:15:00 AM | 0.27 |
| 3/31/2016 | 12:30:00 AM | 0.27 |
| 3/31/2016 | 12:45:00 AM | 0.27 |
| 3/31/2016 | 1:00:00 AM | 0.27 |
| 3/31/2016 | 1:15:00 AM | 0.27 |
| 3/31/2016 | 1:30:00 AM | 0.27 |
| 3/31/2016 | 1:45:00 AM | 0.27 |
| 3/31/2016 | 2:00:00 AM | 0.27 |
| 3/31/2016 | 2:15:00 AM | 0.27 |
| 3/31/2016 | 2:30:00 AM | 0.27 |
| 3/31/2016 | 2:45:00 AM | 0.27 |
| 3/31/2016 | 3:00:00 AM | 0.27 |
| 3/31/2016 | 3:15:00 AM | 0.27 |
| 3/31/2016 | 3:30:00 AM | 0.27 |
| 3/31/2016 | 3:45:00 AM | 0.27 |
| 3/31/2016 | 4:00:00 AM | 0.27 |
| 3/31/2016 | 4:15:00 AM | 0.27 |

Billy Lake Return Gage

| DATE | TIME | GAGE |
|-----------|-------------|------|
| 3/31/2016 | 4:30:00 AM | 0.27 |
| 3/31/2016 | 4:45:00 AM | 0.27 |
| 3/31/2016 | 5:00:00 AM | 0.27 |
| 3/31/2016 | 5:15:00 AM | 0.27 |
| 3/31/2016 | 5:30:00 AM | 0.27 |
| 3/31/2016 | 5:45:00 AM | 0.27 |
| 3/31/2016 | 6:00:00 AM | 0.27 |
| 3/31/2016 | 6:15:00 AM | 0.27 |
| 3/31/2016 | 6:30:00 AM | 0.27 |
| 3/31/2016 | 6:45:00 AM | 0.27 |
| 3/31/2016 | 7:00:00 AM | 0.27 |
| 3/31/2016 | 7:15:00 AM | 0.27 |
| 3/31/2016 | 7:30:00 AM | 0.27 |
| 3/31/2016 | 7:45:00 AM | 0.27 |
| 3/31/2016 | 8:00:00 AM | 0.27 |
| 3/31/2016 | 8:15:00 AM | 0.27 |
| 3/31/2016 | 8:30:00 AM | 0.27 |
| 3/31/2016 | 8:45:00 AM | 0.27 |
| 3/31/2016 | 9:00:00 AM | 0.27 |
| 3/31/2016 | 9:15:00 AM | 0.27 |
| 3/31/2016 | 9:30:00 AM | 0.27 |
| 3/31/2016 | 9:45:00 AM | 0.27 |
| 3/31/2016 | 10:00:00 AM | 0.27 |
| 3/31/2016 | 10:15:00 AM | 0.27 |
| 3/31/2016 | 10:30:00 AM | 0.27 |
| 3/31/2016 | 10:45:00 AM | 0.27 |
| 3/31/2016 | 11:00:00 AM | 0.27 |
| 3/31/2016 | 11:15:00 AM | 0.27 |
| 3/31/2016 | 11:30:00 AM | 0.27 |
| 3/31/2016 | 11:45:00 AM | 0.27 |
| 3/31/2016 | 12:00:00 PM | 0.27 |
| 3/31/2016 | 12:15:00 PM | 0.27 |
| 3/31/2016 | 12:30:00 PM | 0.27 |
| 3/31/2016 | 12:45:00 PM | 0.27 |
| 3/31/2016 | 1:00:00 PM | 0.27 |
| 3/31/2016 | 1:15:00 PM | 0.27 |
| 3/31/2016 | 1:30:00 PM | 0.27 |
| 3/31/2016 | 1:45:00 PM | 0.27 |
| 3/31/2016 | 2:00:00 PM | 0.27 |
| 3/31/2016 | 2:15:00 PM | 0.27 |
| 3/31/2016 | 2:30:00 PM | 0.27 |
| 3/31/2016 | 2:45:00 PM | 0.27 |
| 3/31/2016 | 3:00:00 PM | 0.27 |
| 3/31/2016 | 3:15:00 PM | 0.27 |
| 3/31/2016 | 3:30:00 PM | 0.27 |
| 3/31/2016 | 3:45:00 PM | 0.27 |

Billy Lake Return Gage

| DATE | TIME | GAGE |
|-----------|-------------|------|
| 3/31/2016 | 4:00:00 PM | 0.27 |
| 3/31/2016 | 4:15:00 PM | 0.27 |
| 3/31/2016 | 4:30:00 PM | 0.27 |
| 3/31/2016 | 4:45:00 PM | 0.27 |
| 3/31/2016 | 5:00:00 PM | 0.27 |
| 3/31/2016 | 5:15:00 PM | 0.27 |
| 3/31/2016 | 5:30:00 PM | 0.27 |
| 3/31/2016 | 5:45:00 PM | 0.27 |
| 3/31/2016 | 6:00:00 PM | 0.27 |
| 3/31/2016 | 6:15:00 PM | 0.27 |
| 3/31/2016 | 6:30:00 PM | 0.27 |
| 3/31/2016 | 6:45:00 PM | 0.27 |
| 3/31/2016 | 7:00:00 PM | 0.27 |
| 3/31/2016 | 7:15:00 PM | 0.27 |
| 3/31/2016 | 7:30:00 PM | 0.27 |
| 3/31/2016 | 7:45:00 PM | 0.27 |
| 3/31/2016 | 8:00:00 PM | 0.27 |
| 3/31/2016 | 8:15:00 PM | 0.27 |
| 3/31/2016 | 8:30:00 PM | 0.27 |
| 3/31/2016 | 8:45:00 PM | 0.26 |
| 3/31/2016 | 9:00:00 PM | 0.26 |
| 3/31/2016 | 9:15:00 PM | 0.26 |
| 3/31/2016 | 9:30:00 PM | 0.26 |
| 3/31/2016 | 9:45:00 PM | 0.26 |
| 3/31/2016 | 10:00:00 PM | 0.26 |
| 3/31/2016 | 10:15:00 PM | 0.26 |
| 3/31/2016 | 10:30:00 PM | 0.26 |
| 3/31/2016 | 10:45:00 PM | 0.26 |
| 3/31/2016 | 11:00:00 PM | 0.26 |
| 3/31/2016 | 11:15:00 PM | 0.26 |
| 3/31/2016 | 11:30:00 PM | 0.26 |
| 3/31/2016 | 11:45:00 PM | 0.26 |

| | | |
|----------------------|----------------------------|------------------------------------|
| Party: MKH / BRP | Width: 20.8 ft | Processed by: MKH |
| Boat/Motor: | Area: 82.8 ft ² | Mean Velocity: 0.577 ft/s |
| Gage Height: 4.29 ft | G.H.Change: 0.000 ft | Discharge: 47.8 ft ³ /s |

| | | | |
|----------------------------|----------------------------|-----------------------------------|---------------|
| Area Method: Avg. Course | ADCP Depth: 0.164 ft | Index Vel.: 0.00 ft/s | Rating No.: 1 |
| Nav. Method: Bottom Track | Shore Ens.:10 | Adj.Mean Vel: 0.00 ft/s | Qm Rating: U |
| MagVar Method: None (0.0°) | Bottom Est: Power (0.1667) | Rated Area: 0.000 ft ² | Diff.: 0.000% |
| Depth Sounder: Not Used | Top Est: Power (0.1667) | Control1: Unspecified | |
| Discharge Method: None | | Control2: Unspecified | |
| % Correction: 0.00 | | Control3: Unspecified | |

| | |
|-----------------------------|------------------------------------------------|
| Screening Thresholds: | ADCP: |
| BT 3-Beam Solution: NO | Type/Freq.: StreamPro / 2000 kHz |
| WT 3-Beam Solution: NO | Serial #: Firmware: 31.12 |
| BT Error Vel.: 32.81 ft/s | Bin Size: 10 cm Blank: 3 cm |
| WT Error Vel.: 32.81 ft/s | BT Mode: 10 BT Pings: 2 |
| BT Up Vel.: 32.81 ft/s | WT Mode: 12 WT Pings: 6 |
| WT Up Vel.: 32.81 ft/s | WV : 0 WO : 1, 4 |
| Use Weighted Mean Depth: NO | |
| Max. Vel.: 1.44 ft/s | |
| Max. Depth: 7.50 ft | |
| Mean Depth: 3.97 ft | |
| % Meas.: 68.85 | |
| Water Temp.: None | |
| ADCP Temp.: 60.5 °F | |

Performed Diag. Test: NO

Project Name: 160325 MOUK000r.mmt

Performed Moving Bed Test: NO

Software: 2.11

Performed Compass Calibration: NO Evaluation: NO

Meas. Location:

| Tr.# | | Edge Distance | | #Ens. | Discharge | | | | | | Width | Area | Time | | Mean Vel. | | % Bad | |
|-------------|---|---------------|------|-------|-----------|--------|--------|-------|-------|-------|-------|------|--------------|-------|-----------|-------|-------|------|
| | | L | R | | Top | Middle | Bottom | Left | Right | Total | | | Start | End | Boat | Water | Ens. | Bins |
| 000 | L | 2 | 2 | 34 | 6.25 | 34.6 | 4.31 | 1.52 | 1.87 | 48.6 | 21 | 81 | 10:21 | 10:22 | 0.51 | 0.60 | 6 | 0 |
| 001 | R | 2 | 2 | 36 | 6.00 | 32.7 | 6.00 | 1.84 | 1.59 | 48.2 | 21 | 84 | 10:22 | 10:23 | 0.46 | 0.57 | 6 | 0 |
| 002 | L | 2 | 2 | 35 | 5.90 | 31.6 | 4.94 | 1.84 | 1.41 | 45.7 | 21 | 83 | 10:23 | 10:24 | 0.50 | 0.55 | 6 | 0 |
| 003 | R | 2 | 2 | 34 | 6.32 | 32.6 | 6.50 | 1.77 | 1.45 | 48.6 | 21 | 82 | 10:24 | 10:25 | 0.50 | 0.59 | 6 | 0 |
| Mean | | 2 | 2 | 34 | 6.12 | 32.9 | 5.44 | 1.74 | 1.58 | 47.8 | 21 | 83 | Total | 00:03 | 0.49 | 0.58 | 6 | 0 |
| SDev | | 0 | 0 | 1 | 0.201 | 1.28 | 0.994 | 0.151 | 0.209 | 1.43 | 0.2 | 1.3 | | | 0.02 | 0.02 | | |
| SD/M | | 0.00 | 0.00 | 0.04 | 0.03 | 0.04 | 0.18 | 0.09 | 0.13 | 0.03 | 0.01 | 0.02 | | | 0.05 | 0.04 | | |

Remarks:

Mazourka (0354)

| Year | Month | Day | Hour | Minute | Second | VelocityX | VelocityY | Level | StdError1 | StdError2 | StdError3 | SNR1 | SNR2 | SNR3 | SignalAmp1 | SignalAmp2 | SignalAmp3 | Noise1 | Noise2 |
|------|-------|-----|------|--------|--------|-----------|-----------|-------|-----------|-----------|-----------|------|------|------|------------|------------|------------|--------|--------|
| 2016 | 3 | 1 | 0 | 4 | 59 | 0.581 | -0.131 | 3.999 | 0.01 | 0.007 | 0 | 48.2 | 46.4 | 70.5 | 146 | 142 | 0 | 34 | 34 |
| 2016 | 3 | 1 | 0 | 14 | 59 | 0.561 | -0.102 | 3.999 | 0.01 | 0.007 | 0 | 48.6 | 46.9 | 71 | 147 | 143 | 0 | 34 | 34 |
| 2016 | 3 | 1 | 0 | 24 | 59 | 0.594 | -0.082 | 3.999 | 0.01 | 0.007 | 0 | 48.2 | 46.9 | 71 | 146 | 142 | 0 | 34 | 33 |
| 2016 | 3 | 1 | 0 | 34 | 59 | 0.564 | -0.095 | 3.999 | 0.01 | 0.007 | 0 | 47.7 | 45.6 | 71.4 | 145 | 140 | 0 | 34 | 34 |
| 2016 | 3 | 1 | 0 | 44 | 59 | 0.571 | -0.089 | 3.999 | 0.013 | 0.01 | 0 | 49 | 47.3 | 71.4 | 148 | 144 | 0 | 34 | 34 |
| 2016 | 3 | 1 | 0 | 54 | 59 | 0.591 | -0.105 | 3.999 | 0.01 | 0.007 | 0 | 47.7 | 46 | 71 | 145 | 141 | 0 | 34 | 34 |
| 2016 | 3 | 1 | 1 | 4 | 59 | 0.545 | -0.098 | 3.999 | 0.01 | 0.007 | 0 | 47.7 | 46.4 | 71.4 | 145 | 141 | 0 | 34 | 33 |
| 2016 | 3 | 1 | 1 | 14 | 59 | 0.584 | -0.115 | 3.999 | 0.01 | 0.007 | 0 | 47.7 | 46 | 70.5 | 145 | 141 | 0 | 34 | 34 |
| 2016 | 3 | 1 | 1 | 24 | 59 | 0.577 | -0.082 | 3.999 | 0.01 | 0.007 | 0 | 49.5 | 47.3 | 70.5 | 149 | 144 | 0 | 34 | 34 |
| 2016 | 3 | 1 | 1 | 34 | 59 | 0.571 | -0.108 | 3.999 | 0.01 | 0.007 | 0 | 48.6 | 46.9 | 71 | 148 | 143 | 0 | 35 | 34 |
| 2016 | 3 | 1 | 1 | 44 | 59 | 0.571 | -0.102 | 3.999 | 0.01 | 0.007 | 0 | 48.6 | 46 | 71.4 | 147 | 141 | 0 | 34 | 34 |
| 2016 | 3 | 1 | 1 | 54 | 59 | 0.614 | -0.085 | 3.999 | 0.016 | 0.013 | 0 | 48.2 | 46.4 | 70.5 | 146 | 141 | 0 | 34 | 33 |
| 2016 | 3 | 1 | 2 | 4 | 59 | 0.6 | -0.102 | 3.999 | 0.01 | 0.007 | 0 | 48.6 | 46.4 | 71.4 | 147 | 141 | 0 | 34 | 33 |
| 2016 | 3 | 1 | 2 | 14 | 59 | 0.568 | -0.098 | 3.999 | 0.013 | 0.01 | 0 | 49 | 46.9 | 71 | 148 | 143 | 0 | 34 | 34 |
| 2016 | 3 | 1 | 2 | 24 | 59 | 0.577 | -0.075 | 3.999 | 0.01 | 0.007 | 0 | 48.6 | 46.4 | 71.8 | 147 | 142 | 0 | 34 | 34 |
| 2016 | 3 | 1 | 2 | 34 | 59 | 0.587 | -0.102 | 3.999 | 0.013 | 0.01 | 0 | 47.7 | 45.6 | 71.4 | 145 | 140 | 0 | 34 | 34 |
| 2016 | 3 | 1 | 2 | 44 | 59 | 0.587 | -0.102 | 3.999 | 0.01 | 0.007 | 0 | 47.7 | 46 | 71 | 146 | 141 | 0 | 35 | 34 |
| 2016 | 3 | 1 | 2 | 54 | 59 | 0.571 | -0.102 | 3.999 | 0.013 | 0.01 | 0 | 49.9 | 47.7 | 70.1 | 150 | 145 | 0 | 34 | 34 |
| 2016 | 3 | 1 | 3 | 4 | 59 | 0.541 | -0.115 | 3.999 | 0.01 | 0.007 | 0 | 47.7 | 46 | 71 | 145 | 141 | 0 | 34 | 34 |
| 2016 | 3 | 1 | 3 | 14 | 59 | 0.587 | -0.125 | 3.999 | 0.013 | 0.01 | 0 | 47.3 | 45.2 | 71.8 | 145 | 139 | 0 | 35 | 34 |
| 2016 | 3 | 1 | 3 | 24 | 59 | 0.587 | -0.102 | 3.996 | 0.013 | 0.01 | 0 | 47.3 | 45.6 | 71.4 | 145 | 140 | 0 | 35 | 34 |
| 2016 | 3 | 1 | 3 | 34 | 59 | 0.6 | -0.102 | 3.996 | 0.01 | 0.007 | 0 | 47.3 | 45.6 | 71.4 | 144 | 139 | 0 | 34 | 33 |
| 2016 | 3 | 1 | 3 | 44 | 59 | 0.574 | -0.102 | 3.996 | 0.013 | 0.01 | 0 | 48.6 | 46.9 | 71 | 147 | 142 | 0 | 34 | 33 |
| 2016 | 3 | 1 | 3 | 54 | 59 | 0.538 | -0.085 | 3.996 | 0.013 | 0.01 | 0 | 48.6 | 46.9 | 71 | 147 | 142 | 0 | 34 | 33 |
| 2016 | 3 | 1 | 4 | 4 | 59 | 0.554 | -0.102 | 3.996 | 0.01 | 0.007 | 0 | 49 | 47.3 | 70.5 | 149 | 144 | 0 | 35 | 34 |
| 2016 | 3 | 1 | 4 | 14 | 59 | 0.587 | -0.125 | 3.996 | 0.013 | 0.01 | 0 | 48.2 | 46.9 | 67.5 | 147 | 143 | 0 | 35 | 34 |
| 2016 | 3 | 1 | 4 | 24 | 59 | 0.564 | -0.085 | 3.996 | 0.013 | 0.01 | 0 | 48.6 | 47.3 | 71 | 147 | 143 | 0 | 34 | 33 |
| 2016 | 3 | 1 | 4 | 34 | 59 | 0.587 | -0.089 | 3.996 | 0.01 | 0.007 | 0 | 47.3 | 46 | 71 | 144 | 141 | 0 | 34 | 34 |
| 2016 | 3 | 1 | 4 | 44 | 59 | 0.574 | -0.115 | 3.996 | 0.01 | 0.007 | 0 | 47.7 | 46 | 71 | 145 | 141 | 0 | 34 | 34 |
| 2016 | 3 | 1 | 4 | 54 | 59 | 0.577 | -0.092 | 3.996 | 0.01 | 0.007 | 0 | 46.9 | 45.2 | 71.8 | 143 | 139 | 0 | 34 | 34 |
| 2016 | 3 | 1 | 5 | 4 | 59 | 0.6 | -0.118 | 3.996 | 0.013 | 0.01 | 0 | 46.9 | 46 | 71.4 | 143 | 140 | 0 | 34 | 33 |
| 2016 | 3 | 1 | 5 | 14 | 59 | 0.541 | -0.095 | 3.996 | 0.013 | 0.01 | 0 | 47.7 | 46.4 | 68.4 | 145 | 142 | 0 | 34 | 34 |
| 2016 | 3 | 1 | 5 | 24 | 59 | 0.571 | -0.095 | 3.996 | 0.01 | 0.007 | 0 | 46.9 | 46.4 | 71.4 | 144 | 141 | 0 | 35 | 33 |
| 2016 | 3 | 1 | 5 | 34 | 59 | 0.568 | -0.098 | 3.996 | 0.01 | 0.007 | 0 | 47.3 | 46 | 71 | 144 | 141 | 0 | 34 | 34 |
| 2016 | 3 | 1 | 5 | 44 | 59 | 0.577 | -0.108 | 3.996 | 0.013 | 0.01 | 0 | 46.4 | 45.2 | 71 | 143 | 139 | 0 | 35 | 34 |
| 2016 | 3 | 1 | 5 | 54 | 59 | 0.614 | -0.115 | 3.996 | 0.01 | 0.007 | 0 | 45.2 | 43.9 | 71.4 | 139 | 136 | 0 | 34 | 34 |
| 2016 | 3 | 1 | 6 | 4 | 59 | 0.564 | -0.085 | 3.996 | 0.01 | 0.007 | 0 | 44.7 | 43 | 71.8 | 138 | 134 | 0 | 34 | 34 |
| 2016 | 3 | 1 | 6 | 14 | 59 | 0.584 | -0.092 | 3.996 | 0.016 | 0.013 | 0 | 45.2 | 43.9 | 71 | 139 | 136 | 0 | 34 | 34 |
| 2016 | 3 | 1 | 6 | 24 | 59 | 0.597 | -0.115 | 3.993 | 0.01 | 0.007 | 0 | 44.7 | 43.4 | 71.4 | 138 | 135 | 0 | 34 | 34 |
| 2016 | 3 | 1 | 6 | 34 | 59 | 0.581 | -0.144 | 3.993 | 0.01 | 0.007 | 0 | 44.3 | 42.6 | 71.8 | 137 | 132 | 0 | 34 | 33 |
| 2016 | 3 | 1 | 6 | 44 | 59 | 0.551 | -0.089 | 3.993 | 0.01 | 0.007 | 0 | 43.9 | 43 | 71.8 | 137 | 134 | 0 | 35 | 34 |
| 2016 | 3 | 1 | 6 | 54 | 59 | 0.574 | -0.095 | 3.993 | 0.013 | 0.01 | 0 | 43.9 | 43.4 | 71.4 | 137 | 134 | 0 | 35 | 33 |
| 2016 | 3 | 1 | 7 | 4 | 59 | 0.571 | -0.108 | 3.993 | 0.01 | 0.007 | 0 | 44.7 | 43 | 71.4 | 137 | 134 | 0 | 33 | 34 |
| 2016 | 3 | 1 | 7 | 14 | 59 | 0.597 | -0.112 | 3.993 | 0.01 | 0.007 | 0 | 44.7 | 43.4 | 71.8 | 139 | 135 | 0 | 35 | 34 |
| 2016 | 3 | 1 | 7 | 24 | 59 | 0.561 | -0.131 | 3.993 | 0.013 | 0.01 | 0 | 43.9 | 42.6 | 71 | 136 | 133 | 0 | 34 | 34 |
| 2016 | 3 | 1 | 7 | 34 | 59 | 0.594 | -0.098 | 3.993 | 0.013 | 0.01 | 0 | 44.7 | 43 | 71.8 | 138 | 134 | 0 | 34 | 34 |

Mazourka (0354)

| Year | Month | Day | Hour | Minute | Second | VelocityX | VelocityY | Level | StdError1 | StdError2 | StdError3 | SNR1 | SNR2 | SNR3 | SignalAmp1 | SignalAmp2 | SignalAmp3 | Noise1 | Noise2 |
|------|-------|-----|------|--------|--------|-----------|-----------|-------|-----------|-----------|-----------|------|------|------|------------|------------|------------|--------|--------|
| 2016 | 3 | 1 | 7 | 44 | 59 | 0.584 | -0.108 | 3.993 | 0.01 | 0.007 | 0 | 44.3 | 42.6 | 71.8 | 137 | 133 | 0 | 34 | 34 |
| 2016 | 3 | 1 | 7 | 54 | 59 | 0.558 | -0.115 | 3.993 | 0.01 | 0.007 | 0 | 44.3 | 43 | 71.8 | 137 | 134 | 0 | 34 | 34 |
| 2016 | 3 | 1 | 8 | 4 | 59 | 0.571 | -0.121 | 3.993 | 0.01 | 0.007 | 0 | 44.3 | 42.6 | 71.4 | 137 | 133 | 0 | 34 | 34 |
| 2016 | 3 | 1 | 8 | 14 | 59 | 0.558 | -0.072 | 3.993 | 0.01 | 0.007 | 0 | 43.9 | 42.6 | 71.8 | 136 | 132 | 0 | 34 | 33 |
| 2016 | 3 | 1 | 8 | 24 | 59 | 0.554 | -0.095 | 3.993 | 0.01 | 0.007 | 0 | 43.9 | 42.6 | 71.8 | 137 | 133 | 0 | 35 | 34 |
| 2016 | 3 | 1 | 8 | 34 | 59 | 0.581 | -0.105 | 3.993 | 0.007 | 0.003 | 0 | 43.9 | 42.1 | 72.2 | 136 | 132 | 0 | 34 | 34 |
| 2016 | 3 | 1 | 8 | 44 | 59 | 0.604 | -0.089 | 3.993 | 0.01 | 0.007 | 0 | 43.9 | 42.1 | 71.8 | 136 | 132 | 0 | 34 | 34 |
| 2016 | 3 | 1 | 8 | 54 | 59 | 0.577 | -0.098 | 3.996 | 0.013 | 0.01 | 0 | 44.3 | 42.6 | 71.4 | 137 | 133 | 0 | 34 | 34 |
| 2016 | 3 | 1 | 9 | 4 | 59 | 0.587 | -0.075 | 3.996 | 0.013 | 0.01 | 0 | 44.7 | 43 | 71 | 138 | 134 | 0 | 34 | 34 |
| 2016 | 3 | 1 | 9 | 14 | 59 | 0.587 | -0.098 | 3.993 | 0.01 | 0.007 | 0 | 43.4 | 41.7 | 71.4 | 135 | 131 | 0 | 34 | 34 |
| 2016 | 3 | 1 | 9 | 24 | 59 | 0.584 | -0.131 | 3.993 | 0.013 | 0.01 | 0 | 43 | 41.3 | 71 | 134 | 131 | 0 | 34 | 35 |
| 2016 | 3 | 1 | 9 | 34 | 59 | 0.577 | -0.098 | 3.993 | 0.01 | 0.007 | 0 | 43.9 | 42.6 | 70.5 | 136 | 132 | 0 | 34 | 33 |
| 2016 | 3 | 1 | 9 | 44 | 59 | 0.564 | -0.085 | 3.993 | 0.01 | 0.007 | 0 | 43.4 | 41.3 | 70.5 | 135 | 131 | 0 | 34 | 35 |
| 2016 | 3 | 1 | 9 | 54 | 59 | 0.574 | -0.089 | 3.993 | 0.013 | 0.01 | 0 | 43 | 42.6 | 71.4 | 135 | 132 | 0 | 35 | 33 |
| 2016 | 3 | 1 | 10 | 4 | 59 | 0.587 | -0.108 | 3.993 | 0.01 | 0.007 | 0 | 43 | 41.3 | 65.4 | 134 | 130 | 0 | 34 | 34 |
| 2016 | 3 | 1 | 10 | 14 | 59 | 0.558 | -0.095 | 3.993 | 0.01 | 0.007 | 0 | 43 | 40.9 | 69.7 | 134 | 129 | 0 | 34 | 34 |
| 2016 | 3 | 1 | 10 | 24 | 59 | 0.607 | -0.138 | 3.99 | 0.013 | 0.01 | 0 | 41.7 | 40 | 62.4 | 132 | 127 | 0 | 35 | 34 |
| 2016 | 3 | 1 | 10 | 34 | 59 | 0.61 | -0.125 | 3.993 | 0.01 | 0.007 | 0 | 41.3 | 39.1 | 70.1 | 130 | 126 | 0 | 34 | 35 |
| 2016 | 3 | 1 | 10 | 44 | 59 | 0.61 | -0.125 | 3.99 | 0.01 | 0.007 | 0 | 41.7 | 39.6 | 70.5 | 131 | 126 | 0 | 34 | 34 |
| 2016 | 3 | 1 | 10 | 54 | 59 | 0.594 | -0.118 | 3.986 | 0.01 | 0.007 | 0 | 43.4 | 41.3 | 66.2 | 135 | 130 | 0 | 34 | 34 |
| 2016 | 3 | 1 | 11 | 4 | 59 | 0.577 | -0.102 | 3.986 | 0.013 | 0.01 | 0 | 42.6 | 40.4 | 67.1 | 133 | 128 | 0 | 34 | 34 |
| 2016 | 3 | 1 | 11 | 14 | 59 | 0.564 | -0.112 | 3.986 | 0.01 | 0.007 | 0 | 42.1 | 41.3 | 68.8 | 133 | 129 | 0 | 35 | 33 |
| 2016 | 3 | 1 | 11 | 24 | 59 | 0.607 | -0.095 | 3.986 | 0.01 | 0.007 | 0 | 42.1 | 40 | 62.4 | 132 | 127 | 0 | 34 | 34 |
| 2016 | 3 | 1 | 11 | 34 | 59 | 0.591 | -0.131 | 3.986 | 0.01 | 0.007 | 0 | 41.7 | 40.4 | 60.2 | 132 | 128 | 0 | 35 | 34 |
| 2016 | 3 | 1 | 11 | 44 | 59 | 0.577 | -0.115 | 3.986 | 0.01 | 0.007 | 0 | 42.6 | 40.9 | 65.4 | 133 | 129 | 0 | 34 | 34 |
| 2016 | 3 | 1 | 11 | 54 | 59 | 0.604 | -0.085 | 3.99 | 0.01 | 0.007 | 0 | 43 | 41.3 | 53.3 | 134 | 130 | 0 | 34 | 34 |
| 2016 | 3 | 1 | 12 | 4 | 59 | 0.61 | -0.118 | 3.99 | 0.01 | 0.007 | 0 | 43 | 41.7 | 52.9 | 134 | 130 | 0 | 34 | 33 |
| 2016 | 3 | 1 | 12 | 14 | 59 | 0.62 | -0.144 | 3.99 | 0.01 | 0.007 | 0 | 42.6 | 40.4 | 52.5 | 133 | 128 | 0 | 34 | 34 |
| 2016 | 3 | 1 | 12 | 24 | 59 | 0.604 | -0.128 | 3.99 | 0.013 | 0.01 | 0 | 41.7 | 40 | 51.6 | 132 | 127 | 0 | 35 | 34 |
| 2016 | 3 | 1 | 12 | 34 | 59 | 0.577 | -0.131 | 3.99 | 0.01 | 0.007 | 0 | 42.1 | 40 | 52.5 | 132 | 127 | 0 | 34 | 34 |
| 2016 | 3 | 1 | 12 | 44 | 59 | 0.604 | -0.118 | 3.99 | 0.01 | 0.007 | 0 | 42.1 | 40 | 52.5 | 132 | 127 | 0 | 34 | 34 |
| 2016 | 3 | 1 | 12 | 54 | 59 | 0.587 | -0.105 | 3.99 | 0.01 | 0.007 | 0 | 42.1 | 40.4 | 50.7 | 133 | 128 | 0 | 35 | 34 |
| 2016 | 3 | 1 | 13 | 4 | 59 | 0.61 | -0.135 | 3.99 | 0.01 | 0.007 | 0 | 42.1 | 40 | 52.5 | 132 | 127 | 0 | 34 | 34 |
| 2016 | 3 | 1 | 13 | 14 | 59 | 0.597 | -0.105 | 3.99 | 0.013 | 0.01 | 0 | 42.1 | 40 | 50.3 | 132 | 126 | 0 | 34 | 33 |
| 2016 | 3 | 1 | 13 | 24 | 59 | 0.6 | -0.135 | 3.99 | 0.01 | 0.007 | 0 | 42.1 | 40.9 | 52 | 132 | 128 | 0 | 34 | 33 |
| 2016 | 3 | 1 | 13 | 34 | 59 | 0.587 | -0.112 | 3.99 | 0.01 | 0.007 | 0 | 42.6 | 40.9 | 53.3 | 133 | 128 | 0 | 34 | 33 |
| 2016 | 3 | 1 | 13 | 44 | 59 | 0.6 | -0.144 | 3.99 | 0.01 | 0.007 | 0 | 41.3 | 40.4 | 52.5 | 131 | 128 | 0 | 35 | 34 |
| 2016 | 3 | 1 | 13 | 54 | 59 | 0.571 | -0.105 | 3.99 | 0.016 | 0.013 | 0 | 42.6 | 40.9 | 53.3 | 133 | 129 | 0 | 34 | 34 |
| 2016 | 3 | 1 | 14 | 4 | 59 | 0.568 | -0.131 | 3.99 | 0.01 | 0.007 | 0 | 41.7 | 40.4 | 51.6 | 132 | 128 | 0 | 35 | 34 |
| 2016 | 3 | 1 | 14 | 14 | 59 | 0.594 | -0.102 | 3.986 | 0.01 | 0.007 | 0 | 43 | 41.3 | 52 | 134 | 130 | 0 | 34 | 34 |
| 2016 | 3 | 1 | 14 | 24 | 59 | 0.597 | -0.112 | 3.99 | 0.016 | 0.013 | 0 | 43 | 41.3 | 51.6 | 135 | 130 | 0 | 35 | 34 |
| 2016 | 3 | 1 | 14 | 34 | 59 | 0.607 | -0.095 | 3.99 | 0.01 | 0.007 | 0 | 43.4 | 41.3 | 52.5 | 135 | 130 | 0 | 34 | 34 |
| 2016 | 3 | 1 | 14 | 44 | 59 | 0.571 | -0.085 | 3.99 | 0.01 | 0.007 | 0 | 42.1 | 40 | 51.2 | 132 | 127 | 0 | 34 | 34 |
| 2016 | 3 | 1 | 14 | 54 | 59 | 0.587 | -0.112 | 3.99 | 0.01 | 0.007 | 0 | 42.1 | 40 | 51.6 | 132 | 127 | 0 | 34 | 34 |
| 2016 | 3 | 1 | 15 | 4 | 59 | 0.62 | -0.102 | 3.99 | 0.01 | 0.007 | 0 | 42.1 | 39.6 | 51.6 | 132 | 126 | 0 | 34 | 34 |
| 2016 | 3 | 1 | 15 | 14 | 59 | 0.574 | -0.102 | 3.986 | 0.01 | 0.007 | 0 | 41.7 | 40 | 50.7 | 132 | 127 | 0 | 35 | 34 |

Mazourka (0354)

| Year | Month | Day | Hour | Minute | Second | VelocityX | VelocityY | Level | StdError1 | StdError2 | StdError3 | SNR1 | SNR2 | SNR3 | SignalAmp1 | SignalAmp2 | SignalAmp3 | Noise1 | Noise2 |
|------|-------|-----|------|--------|--------|-----------|-----------|-------|-----------|-----------|-----------|------|------|------|------------|------------|------------|--------|--------|
| 2016 | 3 | 1 | 15 | 24 | 59 | 0.591 | -0.138 | 3.986 | 0.016 | 0.013 | 0 | 42.1 | 40 | 52.9 | 132 | 127 | 0 | 34 | 34 |
| 2016 | 3 | 1 | 15 | 34 | 59 | 0.584 | -0.102 | 3.986 | 0.01 | 0.007 | 0 | 42.6 | 40 | 55 | 133 | 127 | 0 | 34 | 34 |
| 2016 | 3 | 1 | 15 | 44 | 59 | 0.584 | -0.141 | 3.986 | 0.01 | 0.007 | 0 | 41.3 | 40 | 53.8 | 131 | 126 | 0 | 35 | 33 |
| 2016 | 3 | 1 | 15 | 54 | 59 | 0.561 | -0.105 | 3.986 | 0.01 | 0.007 | 0 | 41.7 | 39.6 | 53.3 | 131 | 126 | 0 | 34 | 34 |
| 2016 | 3 | 1 | 16 | 4 | 59 | 0.571 | -0.121 | 3.986 | 0.016 | 0.013 | 0 | 41.7 | 39.1 | 52.9 | 131 | 125 | 0 | 34 | 34 |
| 2016 | 3 | 1 | 16 | 14 | 59 | 0.577 | -0.128 | 3.986 | 0.01 | 0.007 | 0 | 41.7 | 39.1 | 53.8 | 131 | 125 | 0 | 34 | 34 |
| 2016 | 3 | 1 | 16 | 24 | 59 | 0.574 | -0.102 | 3.983 | 0.01 | 0.007 | 0 | 41.7 | 40 | 55.5 | 132 | 127 | 0 | 35 | 34 |
| 2016 | 3 | 1 | 16 | 34 | 59 | 0.6 | -0.131 | 3.983 | 0.01 | 0.007 | 0 | 41.7 | 40 | 63.6 | 132 | 127 | 0 | 35 | 34 |
| 2016 | 3 | 1 | 16 | 44 | 59 | 0.614 | -0.144 | 3.983 | 0.01 | 0.007 | 0 | 43 | 40.9 | 59.3 | 134 | 129 | 0 | 34 | 34 |
| 2016 | 3 | 1 | 16 | 54 | 59 | 0.581 | -0.102 | 3.983 | 0.01 | 0.007 | 0 | 43.4 | 41.3 | 56.3 | 135 | 130 | 0 | 34 | 34 |
| 2016 | 3 | 1 | 17 | 4 | 59 | 0.594 | -0.118 | 3.983 | 0.013 | 0.01 | 0 | 42.6 | 41.3 | 56.8 | 133 | 129 | 0 | 34 | 33 |
| 2016 | 3 | 1 | 17 | 14 | 59 | 0.538 | -0.102 | 3.983 | 0.013 | 0.01 | 0 | 42.6 | 41.3 | 73.1 | 133 | 130 | 0 | 34 | 34 |
| 2016 | 3 | 1 | 17 | 24 | 59 | 0.571 | -0.131 | 3.983 | 0.01 | 0.007 | 0 | 43 | 41.3 | 72.2 | 134 | 130 | 0 | 34 | 34 |
| 2016 | 3 | 1 | 17 | 34 | 59 | 0.568 | -0.118 | 3.983 | 0.013 | 0.01 | 0 | 43 | 41.7 | 70.1 | 135 | 131 | 0 | 35 | 34 |
| 2016 | 3 | 1 | 17 | 44 | 59 | 0.604 | -0.085 | 3.983 | 0.013 | 0.01 | 0 | 43.4 | 41.7 | 72.7 | 135 | 131 | 0 | 34 | 34 |
| 2016 | 3 | 1 | 17 | 54 | 59 | 0.587 | -0.102 | 3.983 | 0.01 | 0.007 | 0 | 43 | 41.7 | 65.8 | 134 | 131 | 0 | 34 | 34 |
| 2016 | 3 | 1 | 18 | 4 | 59 | 0.594 | -0.108 | 3.983 | 0.01 | 0.007 | 0 | 43.4 | 42.1 | 73.1 | 135 | 132 | 0 | 34 | 34 |
| 2016 | 3 | 1 | 18 | 14 | 59 | 0.587 | -0.128 | 3.983 | 0.013 | 0.01 | 0 | 43.4 | 42.6 | 63.2 | 136 | 133 | 0 | 35 | 34 |
| 2016 | 3 | 1 | 18 | 24 | 59 | 0.577 | -0.112 | 3.983 | 0.016 | 0.016 | 0 | 44.3 | 43 | 70.5 | 138 | 134 | 0 | 35 | 34 |
| 2016 | 3 | 1 | 18 | 34 | 59 | 0.607 | -0.095 | 3.983 | 0.013 | 0.01 | 0 | 44.7 | 44.3 | 72.7 | 139 | 136 | 0 | 35 | 33 |
| 2016 | 3 | 1 | 18 | 44 | 59 | 0.571 | -0.095 | 3.983 | 0.01 | 0.007 | 0 | 46 | 44.7 | 71.8 | 140 | 138 | 0 | 33 | 34 |
| 2016 | 3 | 1 | 18 | 54 | 59 | 0.554 | -0.102 | 3.983 | 0.013 | 0.01 | 0 | 46.9 | 46 | 67.5 | 143 | 141 | 0 | 34 | 34 |
| 2016 | 3 | 1 | 19 | 4 | 59 | 0.577 | -0.075 | 3.983 | 0.01 | 0.007 | 0 | 46.9 | 45.6 | 70.1 | 143 | 140 | 0 | 34 | 34 |
| 2016 | 3 | 1 | 19 | 14 | 59 | 0.587 | -0.121 | 3.983 | 0.013 | 0.01 | 0 | 46 | 44.7 | 62.8 | 141 | 138 | 0 | 34 | 34 |
| 2016 | 3 | 1 | 19 | 24 | 59 | 0.633 | -0.085 | 3.983 | 0.01 | 0.007 | 0 | 46.9 | 46.4 | 58.9 | 143 | 141 | 0 | 34 | 33 |
| 2016 | 3 | 1 | 19 | 34 | 59 | 0.564 | -0.095 | 3.983 | 0.01 | 0.007 | 0 | 47.3 | 46 | 56.3 | 144 | 141 | 0 | 34 | 34 |
| 2016 | 3 | 1 | 19 | 44 | 59 | 0.564 | -0.079 | 3.986 | 0.01 | 0.007 | 0 | 47.3 | 46.4 | 55 | 144 | 141 | 0 | 34 | 33 |
| 2016 | 3 | 1 | 19 | 54 | 59 | 0.535 | -0.095 | 3.986 | 0.01 | 0.007 | 0 | 48.2 | 47.3 | 52.9 | 146 | 143 | 0 | 34 | 33 |
| 2016 | 3 | 1 | 20 | 4 | 59 | 0.607 | -0.072 | 3.986 | 0.01 | 0.007 | 0 | 48.6 | 46.9 | 53.8 | 147 | 142 | 0 | 34 | 33 |
| 2016 | 3 | 1 | 20 | 14 | 59 | 0.607 | -0.102 | 3.986 | 0.01 | 0.007 | 0 | 47.3 | 46.9 | 55.9 | 144 | 142 | 0 | 34 | 33 |
| 2016 | 3 | 1 | 20 | 24 | 59 | 0.584 | -0.092 | 3.983 | 0.01 | 0.007 | 0 | 48.2 | 47.3 | 54.6 | 146 | 143 | 0 | 34 | 33 |
| 2016 | 3 | 1 | 20 | 34 | 59 | 0.591 | -0.102 | 3.983 | 0.01 | 0.007 | 0 | 48.2 | 47.3 | 60.2 | 147 | 143 | 0 | 35 | 33 |
| 2016 | 3 | 1 | 20 | 44 | 59 | 0.564 | -0.102 | 3.983 | 0.01 | 0.007 | 0 | 46.9 | 46.4 | 61.9 | 143 | 141 | 0 | 34 | 33 |
| 2016 | 3 | 1 | 20 | 54 | 59 | 0.571 | -0.095 | 3.983 | 0.01 | 0.007 | 0 | 47.7 | 47.3 | 71 | 145 | 143 | 0 | 34 | 33 |
| 2016 | 3 | 1 | 21 | 4 | 59 | 0.568 | -0.098 | 3.983 | 0.01 | 0.007 | 0 | 47.7 | 47.3 | 59.8 | 146 | 143 | 0 | 35 | 33 |
| 2016 | 3 | 1 | 21 | 14 | 59 | 0.617 | -0.085 | 3.986 | 0.01 | 0.007 | 0 | 46.4 | 45.2 | 69.2 | 142 | 139 | 0 | 34 | 34 |
| 2016 | 3 | 1 | 21 | 24 | 59 | 0.594 | -0.112 | 3.986 | 0.01 | 0.007 | 0 | 46.9 | 46 | 71.8 | 143 | 141 | 0 | 34 | 34 |
| 2016 | 3 | 1 | 21 | 34 | 59 | 0.594 | -0.098 | 3.986 | 0.01 | 0.007 | 0 | 47.3 | 46 | 68.8 | 144 | 141 | 0 | 34 | 34 |
| 2016 | 3 | 1 | 21 | 44 | 59 | 0.594 | -0.095 | 3.986 | 0.01 | 0.007 | 0 | 47.7 | 46.4 | 71 | 144 | 141 | 0 | 33 | 33 |
| 2016 | 3 | 1 | 21 | 54 | 59 | 0.594 | -0.118 | 3.986 | 0.013 | 0.01 | 0 | 46.4 | 44.7 | 71.8 | 142 | 138 | 0 | 34 | 34 |
| 2016 | 3 | 1 | 22 | 4 | 59 | 0.594 | -0.121 | 3.986 | 0.01 | 0.007 | 0 | 46.9 | 45.6 | 70.5 | 143 | 140 | 0 | 34 | 34 |
| 2016 | 3 | 1 | 22 | 14 | 59 | 0.607 | -0.102 | 3.986 | 0.01 | 0.007 | 0 | 47.3 | 46.4 | 71.8 | 144 | 141 | 0 | 34 | 33 |
| 2016 | 3 | 1 | 22 | 24 | 59 | 0.594 | -0.098 | 3.986 | 0.01 | 0.007 | 0 | 46.9 | 46 | 61.5 | 143 | 140 | 0 | 34 | 33 |
| 2016 | 3 | 1 | 22 | 34 | 59 | 0.584 | -0.085 | 3.986 | 0.01 | 0.007 | 0 | 46.9 | 46 | 71.8 | 143 | 141 | 0 | 34 | 34 |
| 2016 | 3 | 1 | 22 | 44 | 59 | 0.604 | -0.102 | 3.986 | 0.01 | 0.007 | 0 | 47.3 | 46 | 59.8 | 144 | 140 | 0 | 34 | 33 |
| 2016 | 3 | 1 | 22 | 54 | 59 | 0.561 | -0.089 | 3.986 | 0.01 | 0.007 | 0 | 47.3 | 46.4 | 62.4 | 145 | 141 | 0 | 35 | 33 |

Mazourka (0354)

| Year | Month | Day | Hour | Minute | Second | VelocityX | VelocityY | Level | StdError1 | StdError2 | StdError3 | SNR1 | SNR2 | SNR3 | SignalAmp1 | SignalAmp2 | SignalAmp3 | Noise1 | Noise2 |
|------|-------|-----|------|--------|--------|-----------|-----------|-------|-----------|-----------|-----------|------|------|------|------------|------------|------------|--------|--------|
| 2016 | 3 | 1 | 23 | 4 | 59 | 0.564 | -0.112 | 3.986 | 0.01 | 0.007 | 0 | 47.7 | 46.4 | 56.3 | 145 | 141 | 0 | 34 | 33 |
| 2016 | 3 | 1 | 23 | 14 | 59 | 0.574 | -0.102 | 3.986 | 0.013 | 0.01 | 0 | 47.7 | 45.2 | 59.8 | 145 | 139 | 0 | 34 | 34 |
| 2016 | 3 | 1 | 23 | 24 | 59 | 0.584 | -0.135 | 3.986 | 0.01 | 0.007 | 0 | 48.2 | 45.6 | 55.5 | 146 | 139 | 0 | 34 | 33 |
| 2016 | 3 | 1 | 23 | 34 | 59 | 0.594 | -0.102 | 3.986 | 0.01 | 0.007 | 0 | 48.2 | 46 | 68.4 | 146 | 141 | 0 | 34 | 34 |
| 2016 | 3 | 1 | 23 | 44 | 59 | 0.581 | -0.102 | 3.99 | 0.01 | 0.007 | 0 | 48.2 | 46 | 71 | 146 | 141 | 0 | 34 | 34 |
| 2016 | 3 | 1 | 23 | 54 | 59 | 0.564 | -0.079 | 3.99 | 0.01 | 0.007 | 0 | 47.7 | 46 | 64.5 | 145 | 141 | 0 | 34 | 34 |
| 2016 | 3 | 2 | 0 | 4 | 59 | 0.571 | -0.102 | 3.99 | 0.013 | 0.01 | 0 | 47.3 | 45.6 | 69.7 | 144 | 140 | 0 | 34 | 34 |
| 2016 | 3 | 2 | 0 | 14 | 59 | 0.571 | -0.135 | 3.99 | 0.013 | 0.01 | 0 | 47.7 | 46 | 54.2 | 146 | 140 | 0 | 35 | 33 |
| 2016 | 3 | 2 | 0 | 24 | 59 | 0.591 | -0.131 | 3.99 | 0.013 | 0.01 | 0 | 49 | 45.6 | 53.8 | 147 | 140 | 0 | 33 | 34 |
| 2016 | 3 | 2 | 0 | 34 | 59 | 0.551 | -0.079 | 3.99 | 0.01 | 0.007 | 0 | 49 | 46 | 52.5 | 148 | 141 | 0 | 34 | 34 |
| 2016 | 3 | 2 | 0 | 44 | 59 | 0.597 | -0.118 | 3.99 | 0.013 | 0.01 | 0 | 47.7 | 45.6 | 66.2 | 145 | 140 | 0 | 34 | 34 |
| 2016 | 3 | 2 | 0 | 54 | 59 | 0.591 | -0.098 | 3.99 | 0.01 | 0.007 | 0 | 47.7 | 45.2 | 60.2 | 145 | 138 | 0 | 34 | 33 |
| 2016 | 3 | 2 | 1 | 4 | 59 | 0.591 | -0.102 | 3.99 | 0.01 | 0.007 | 0 | 48.2 | 46 | 62.8 | 146 | 140 | 0 | 34 | 33 |
| 2016 | 3 | 2 | 1 | 14 | 59 | 0.564 | -0.079 | 3.993 | 0.01 | 0.007 | 0 | 48.2 | 46.4 | 55 | 147 | 142 | 0 | 35 | 34 |
| 2016 | 3 | 2 | 1 | 24 | 59 | 0.571 | -0.059 | 3.99 | 0.016 | 0.016 | 0 | 48.2 | 46 | 69.7 | 146 | 141 | 0 | 34 | 34 |
| 2016 | 3 | 2 | 1 | 34 | 59 | 0.561 | -0.079 | 3.99 | 0.01 | 0.007 | 0 | 47.3 | 45.6 | 70.5 | 144 | 140 | 0 | 34 | 34 |
| 2016 | 3 | 2 | 1 | 44 | 59 | 0.564 | -0.121 | 3.99 | 0.01 | 0.007 | 0 | 46.9 | 45.6 | 70.5 | 143 | 139 | 0 | 34 | 33 |
| 2016 | 3 | 2 | 1 | 54 | 59 | 0.574 | -0.098 | 3.99 | 0.013 | 0.01 | 0 | 47.3 | 45.6 | 70.1 | 144 | 140 | 0 | 34 | 34 |
| 2016 | 3 | 2 | 2 | 4 | 59 | 0.594 | -0.125 | 3.99 | 0.01 | 0.007 | 0 | 47.7 | 45.6 | 71 | 145 | 140 | 0 | 34 | 34 |
| 2016 | 3 | 2 | 2 | 14 | 59 | 0.581 | -0.118 | 3.99 | 0.013 | 0.01 | 0 | 47.3 | 46 | 71 | 145 | 141 | 0 | 35 | 34 |
| 2016 | 3 | 2 | 2 | 24 | 59 | 0.577 | -0.072 | 3.99 | 0.01 | 0.007 | 0 | 47.7 | 45.6 | 70.1 | 145 | 140 | 0 | 34 | 34 |
| 2016 | 3 | 2 | 2 | 34 | 59 | 0.574 | -0.072 | 3.99 | 0.01 | 0.007 | 0 | 48.2 | 46 | 70.1 | 146 | 141 | 0 | 34 | 34 |
| 2016 | 3 | 2 | 2 | 44 | 59 | 0.604 | -0.095 | 3.993 | 0.01 | 0.007 | 0 | 48.2 | 46 | 69.2 | 146 | 141 | 0 | 34 | 34 |
| 2016 | 3 | 2 | 2 | 54 | 59 | 0.574 | -0.125 | 3.996 | 0.013 | 0.01 | 0 | 47.3 | 45.6 | 69.2 | 144 | 140 | 0 | 34 | 34 |
| 2016 | 3 | 2 | 3 | 4 | 59 | 0.587 | -0.085 | 3.999 | 0.01 | 0.007 | 0 | 47.3 | 45.2 | 69.7 | 144 | 139 | 0 | 34 | 34 |
| 2016 | 3 | 2 | 3 | 14 | 59 | 0.564 | -0.095 | 4.003 | 0.016 | 0.013 | 0 | 47.3 | 45.2 | 70.1 | 144 | 139 | 0 | 34 | 34 |
| 2016 | 3 | 2 | 3 | 24 | 59 | 0.594 | -0.105 | 4.003 | 0.013 | 0.01 | 0 | 47.7 | 45.6 | 67.9 | 145 | 140 | 0 | 34 | 34 |
| 2016 | 3 | 2 | 3 | 34 | 59 | 0.564 | -0.085 | 4.003 | 0.01 | 0.007 | 0 | 47.7 | 46 | 70.1 | 145 | 141 | 0 | 34 | 34 |
| 2016 | 3 | 2 | 3 | 44 | 59 | 0.63 | -0.062 | 4.003 | 0.013 | 0.01 | 0 | 47.3 | 44.7 | 66.2 | 144 | 138 | 0 | 34 | 34 |
| 2016 | 3 | 2 | 3 | 54 | 59 | 0.62 | -0.052 | 4.003 | 0.01 | 0.007 | 0 | 48.2 | 46.4 | 70.5 | 146 | 141 | 0 | 34 | 33 |
| 2016 | 3 | 2 | 4 | 4 | 59 | 0.623 | -0.072 | 4.003 | 0.01 | 0.007 | 0 | 48.6 | 46.4 | 69.7 | 147 | 142 | 0 | 34 | 34 |
| 2016 | 3 | 2 | 4 | 14 | 59 | 0.597 | -0.112 | 4.003 | 0.013 | 0.01 | 0 | 48.6 | 46.9 | 67.1 | 147 | 142 | 0 | 34 | 33 |
| 2016 | 3 | 2 | 4 | 24 | 59 | 0.62 | -0.066 | 4.003 | 0.013 | 0.01 | 0 | 47.3 | 45.6 | 70.5 | 144 | 140 | 0 | 34 | 34 |
| 2016 | 3 | 2 | 4 | 34 | 59 | 0.591 | -0.043 | 4.003 | 0.01 | 0.007 | 0 | 49 | 46.9 | 70.1 | 148 | 143 | 0 | 34 | 34 |
| 2016 | 3 | 2 | 4 | 44 | 59 | 0.604 | -0.079 | 4.003 | 0.01 | 0.007 | 0 | 47.3 | 45.2 | 71.4 | 145 | 139 | 0 | 35 | 34 |
| 2016 | 3 | 2 | 4 | 54 | 59 | 0.65 | -0.072 | 4.003 | 0.013 | 0.01 | 0 | 48.2 | 46 | 71 | 145 | 141 | 0 | 33 | 34 |
| 2016 | 3 | 2 | 5 | 4 | 59 | 0.643 | -0.039 | 4.003 | 0.01 | 0.007 | 0 | 47.7 | 45.6 | 71.4 | 145 | 140 | 0 | 34 | 34 |
| 2016 | 3 | 2 | 5 | 14 | 59 | 0.587 | -0.059 | 4.003 | 0.01 | 0.007 | 0 | 48.2 | 46 | 71.4 | 146 | 141 | 0 | 34 | 34 |
| 2016 | 3 | 2 | 5 | 24 | 59 | 0.607 | -0.052 | 4.003 | 0.01 | 0.007 | 0 | 48.2 | 46.4 | 71 | 146 | 141 | 0 | 34 | 33 |
| 2016 | 3 | 2 | 5 | 34 | 59 | 0.604 | -0.026 | 4.003 | 0.01 | 0.007 | 0 | 48.2 | 46.9 | 71.8 | 146 | 142 | 0 | 34 | 33 |
| 2016 | 3 | 2 | 5 | 44 | 59 | 0.581 | -0.072 | 4.003 | 0.01 | 0.007 | 0 | 46.4 | 44.3 | 72.2 | 142 | 137 | 0 | 34 | 34 |
| 2016 | 3 | 2 | 5 | 54 | 59 | 0.62 | -0.082 | 4.003 | 0.01 | 0.007 | 0 | 44.7 | 42.6 | 72.2 | 138 | 132 | 0 | 34 | 33 |
| 2016 | 3 | 2 | 6 | 4 | 59 | 0.62 | -0.059 | 4.003 | 0.01 | 0.007 | 0 | 44.7 | 42.6 | 71.4 | 139 | 133 | 0 | 35 | 34 |
| 2016 | 3 | 2 | 6 | 14 | 59 | 0.597 | -0.052 | 4.003 | 0.01 | 0.007 | 0 | 44.7 | 42.6 | 72.2 | 138 | 133 | 0 | 34 | 34 |
| 2016 | 3 | 2 | 6 | 24 | 59 | 0.591 | -0.085 | 4.003 | 0.013 | 0.01 | 0 | 45.6 | 42.6 | 72.2 | 140 | 133 | 0 | 34 | 34 |
| 2016 | 3 | 2 | 6 | 34 | 59 | 0.604 | -0.069 | 4.003 | 0.01 | 0.007 | 0 | 45.6 | 43 | 71.8 | 140 | 134 | 0 | 34 | 34 |

Mazourka (0354)

| Year | Month | Day | Hour | Minute | Second | VelocityX | VelocityY | Level | StdError1 | StdError2 | StdError3 | SNR1 | SNR2 | SNR3 | SignalAmp1 | SignalAmp2 | SignalAmp3 | Noise1 | Noise2 |
|------|-------|-----|------|--------|--------|-----------|-----------|-------|-----------|-----------|-----------|------|------|------|------------|------------|------------|--------|--------|
| 2016 | 3 | 2 | 6 | 44 | 59 | 0.63 | -0.089 | 4.003 | 0.013 | 0.01 | 0 | 45.6 | 43 | 72.7 | 139 | 133 | 0 | 33 | 33 |
| 2016 | 3 | 2 | 6 | 54 | 59 | 0.558 | -0.066 | 4.003 | 0.01 | 0.007 | 0 | 45.2 | 42.1 | 72.2 | 139 | 132 | 0 | 34 | 34 |
| 2016 | 3 | 2 | 7 | 4 | 59 | 0.607 | -0.052 | 4.003 | 0.01 | 0.007 | 0 | 44.7 | 41.7 | 72.7 | 138 | 131 | 0 | 34 | 34 |
| 2016 | 3 | 2 | 7 | 14 | 59 | 0.6 | -0.092 | 4.003 | 0.01 | 0.007 | 0 | 44.7 | 42.1 | 72.2 | 138 | 131 | 0 | 34 | 33 |
| 2016 | 3 | 2 | 7 | 24 | 59 | 0.587 | -0.069 | 4.003 | 0.01 | 0.007 | 0 | 44.3 | 41.7 | 71.8 | 137 | 131 | 0 | 34 | 34 |
| 2016 | 3 | 2 | 7 | 34 | 59 | 0.564 | -0.079 | 4.003 | 0.01 | 0.007 | 0 | 44.3 | 41.3 | 71.4 | 136 | 130 | 0 | 33 | 34 |
| 2016 | 3 | 2 | 7 | 44 | 59 | 0.591 | -0.092 | 4.003 | 0.01 | 0.007 | 0 | 42.6 | 40.4 | 72.7 | 134 | 128 | 0 | 35 | 34 |
| 2016 | 3 | 2 | 7 | 54 | 59 | 0.623 | -0.046 | 4.003 | 0.01 | 0.007 | 0 | 44.3 | 41.3 | 71.8 | 137 | 130 | 0 | 34 | 34 |
| 2016 | 3 | 2 | 8 | 4 | 59 | 0.591 | -0.102 | 4.003 | 0.01 | 0.007 | 0 | 43.9 | 41.3 | 72.2 | 136 | 129 | 0 | 34 | 33 |
| 2016 | 3 | 2 | 8 | 14 | 59 | 0.574 | -0.118 | 4.003 | 0.01 | 0.007 | 0 | 44.7 | 42.1 | 71.8 | 138 | 132 | 0 | 34 | 34 |
| 2016 | 3 | 2 | 8 | 24 | 59 | 0.561 | -0.085 | 4.003 | 0.01 | 0.007 | 0 | 44.7 | 41.7 | 72.2 | 138 | 131 | 0 | 34 | 34 |
| 2016 | 3 | 2 | 8 | 34 | 59 | 0.584 | -0.059 | 4.003 | 0.01 | 0.007 | 0 | 43 | 40.9 | 72.2 | 134 | 128 | 0 | 34 | 33 |
| 2016 | 3 | 2 | 8 | 44 | 59 | 0.587 | -0.121 | 4.003 | 0.01 | 0.007 | 0 | 43.9 | 41.3 | 72.2 | 136 | 130 | 0 | 34 | 34 |
| 2016 | 3 | 2 | 8 | 54 | 59 | 0.561 | -0.059 | 4.003 | 0.013 | 0.01 | 0 | 43 | 40.4 | 71.8 | 134 | 127 | 0 | 34 | 33 |
| 2016 | 3 | 2 | 9 | 4 | 59 | 0.561 | -0.089 | 4.003 | 0.01 | 0.007 | 0 | 42.6 | 40.4 | 71.8 | 134 | 128 | 0 | 35 | 34 |
| 2016 | 3 | 2 | 9 | 14 | 59 | 0.61 | -0.115 | 3.999 | 0.01 | 0.007 | 0 | 43.9 | 40.9 | 71.8 | 136 | 129 | 0 | 34 | 34 |
| 2016 | 3 | 2 | 9 | 24 | 59 | 0.62 | -0.112 | 4.003 | 0.01 | 0.007 | 0 | 43 | 40.9 | 71.8 | 134 | 128 | 0 | 34 | 33 |
| 2016 | 3 | 2 | 9 | 34 | 59 | 0.597 | -0.105 | 3.999 | 0.01 | 0.007 | 0 | 43 | 40.4 | 71.8 | 135 | 128 | 0 | 35 | 34 |
| 2016 | 3 | 2 | 9 | 44 | 59 | 0.607 | -0.062 | 3.999 | 0.01 | 0.007 | 0 | 43 | 40.4 | 71.4 | 134 | 128 | 0 | 34 | 34 |
| 2016 | 3 | 2 | 9 | 54 | 59 | 0.594 | -0.059 | 4.003 | 0.01 | 0.007 | 0 | 42.6 | 40.4 | 71.4 | 134 | 127 | 0 | 35 | 33 |
| 2016 | 3 | 2 | 10 | 4 | 59 | 0.591 | -0.059 | 3.999 | 0.01 | 0.007 | 0 | 43.4 | 40.9 | 71.4 | 135 | 129 | 0 | 34 | 34 |
| 2016 | 3 | 2 | 10 | 14 | 59 | 0.607 | -0.085 | 3.999 | 0.01 | 0.007 | 0 | 43.4 | 40.9 | 70.5 | 135 | 128 | 0 | 34 | 33 |
| 2016 | 3 | 2 | 10 | 24 | 59 | 0.604 | -0.089 | 3.999 | 0.01 | 0.007 | 0 | 44.3 | 41.7 | 71 | 137 | 131 | 0 | 34 | 34 |
| 2016 | 3 | 2 | 10 | 34 | 59 | 0.627 | -0.075 | 3.999 | 0.01 | 0.007 | 0 | 43.4 | 40.9 | 70.5 | 135 | 129 | 0 | 34 | 34 |
| 2016 | 3 | 2 | 10 | 44 | 59 | 0.591 | -0.079 | 3.999 | 0.013 | 0.01 | 0 | 43.4 | 40.9 | 67.1 | 135 | 129 | 0 | 34 | 34 |
| 2016 | 3 | 2 | 10 | 54 | 59 | 0.643 | -0.072 | 3.996 | 0.01 | 0.007 | 0 | 43.4 | 40.4 | 69.2 | 135 | 128 | 0 | 34 | 34 |
| 2016 | 3 | 2 | 11 | 4 | 59 | 0.643 | -0.108 | 3.993 | 0.01 | 0.007 | 0 | 43 | 40.4 | 67.9 | 135 | 128 | 0 | 35 | 34 |
| 2016 | 3 | 2 | 11 | 14 | 59 | 0.65 | -0.108 | 3.993 | 0.01 | 0.007 | 0 | 42.1 | 39.6 | 59.3 | 133 | 126 | 0 | 35 | 34 |
| 2016 | 3 | 2 | 11 | 24 | 59 | 0.6 | -0.092 | 3.99 | 0.013 | 0.01 | 0 | 43.4 | 40.9 | 56.8 | 135 | 129 | 0 | 34 | 34 |
| 2016 | 3 | 2 | 11 | 34 | 59 | 0.604 | -0.118 | 3.993 | 0.01 | 0.007 | 0 | 43.4 | 41.7 | 55 | 135 | 130 | 0 | 34 | 33 |
| 2016 | 3 | 2 | 11 | 44 | 59 | 0.63 | -0.089 | 3.99 | 0.01 | 0.007 | 0 | 43.4 | 41.3 | 68.4 | 135 | 129 | 0 | 34 | 33 |
| 2016 | 3 | 2 | 11 | 54 | 59 | 0.61 | -0.098 | 3.99 | 0.013 | 0.01 | 0 | 43.4 | 40.4 | 59.8 | 135 | 128 | 0 | 34 | 34 |
| 2016 | 3 | 2 | 12 | 4 | 59 | 0.669 | -0.049 | 3.993 | 0.01 | 0.007 | 0 | 42.6 | 40.9 | 55 | 134 | 128 | 0 | 35 | 33 |
| 2016 | 3 | 2 | 12 | 14 | 59 | 0.604 | -0.072 | 3.996 | 0.013 | 0.01 | 0 | 42.6 | 40 | 54.6 | 133 | 127 | 0 | 34 | 34 |
| 2016 | 3 | 2 | 12 | 24 | 59 | 0.64 | -0.059 | 3.993 | 0.013 | 0.01 | 0 | 42.6 | 40 | 52.5 | 133 | 126 | 0 | 34 | 33 |
| 2016 | 3 | 2 | 12 | 34 | 59 | 0.6 | -0.125 | 3.99 | 0.01 | 0.007 | 0 | 43 | 40 | 53.8 | 134 | 127 | 0 | 34 | 34 |
| 2016 | 3 | 2 | 12 | 44 | 59 | 0.643 | -0.043 | 3.993 | 0.01 | 0.007 | 0 | 42.6 | 40 | 54.2 | 133 | 127 | 0 | 34 | 34 |
| 2016 | 3 | 2 | 12 | 54 | 59 | 0.64 | -0.069 | 3.99 | 0.01 | 0.007 | 0 | 43 | 40 | 55.5 | 133 | 127 | 0 | 33 | 34 |
| 2016 | 3 | 2 | 13 | 4 | 59 | 0.61 | -0.072 | 3.993 | 0.01 | 0.007 | 0 | 43 | 40.4 | 53.8 | 134 | 127 | 0 | 34 | 33 |
| 2016 | 3 | 2 | 13 | 14 | 59 | 0.614 | -0.105 | 3.993 | 0.01 | 0.007 | 0 | 43 | 40 | 55 | 134 | 127 | 0 | 34 | 34 |
| 2016 | 3 | 2 | 13 | 24 | 59 | 0.64 | -0.075 | 3.99 | 0.01 | 0.007 | 0 | 43 | 40 | 53.3 | 134 | 127 | 0 | 34 | 34 |
| 2016 | 3 | 2 | 13 | 34 | 59 | 0.646 | -0.095 | 3.99 | 0.013 | 0.01 | 0 | 42.6 | 40.4 | 57.2 | 133 | 127 | 0 | 34 | 33 |
| 2016 | 3 | 2 | 13 | 44 | 59 | 0.604 | -0.112 | 3.993 | 0.01 | 0.007 | 0 | 44.7 | 41.7 | 51.6 | 138 | 131 | 0 | 34 | 34 |
| 2016 | 3 | 2 | 13 | 54 | 59 | 0.633 | -0.072 | 3.99 | 0.01 | 0.007 | 0 | 42.6 | 40 | 55.5 | 133 | 127 | 0 | 34 | 34 |
| 2016 | 3 | 2 | 14 | 4 | 59 | 0.627 | -0.066 | 3.99 | 0.01 | 0.007 | 0 | 43 | 40.4 | 54.6 | 134 | 128 | 0 | 34 | 34 |
| 2016 | 3 | 2 | 14 | 14 | 59 | 0.604 | -0.079 | 3.99 | 0.016 | 0.013 | 0 | 42.6 | 40.4 | 52.5 | 133 | 127 | 0 | 34 | 33 |

Mazourka (0354)

| Year | Month | Day | Hour | Minute | Second | VelocityX | VelocityY | Level | StdError1 | StdError2 | StdError3 | SNR1 | SNR2 | SNR3 | SignalAmp1 | SignalAmp2 | SignalAmp3 | Noise1 | Noise2 |
|------|-------|-----|------|--------|--------|-----------|-----------|-------|-----------|-----------|-----------|------|------|------|------------|------------|------------|--------|--------|
| 2016 | 3 | 2 | 14 | 24 | 59 | 0.63 | -0.072 | 3.99 | 0.01 | 0.007 | 0 | 43 | 40.4 | 53.3 | 134 | 128 | 0 | 34 | 34 |
| 2016 | 3 | 2 | 14 | 34 | 59 | 0.61 | -0.059 | 3.99 | 0.01 | 0.007 | 0 | 42.6 | 40.4 | 51.6 | 133 | 128 | 0 | 34 | 34 |
| 2016 | 3 | 2 | 14 | 44 | 59 | 0.6 | -0.075 | 3.99 | 0.01 | 0.007 | 0 | 42.6 | 40 | 52.9 | 133 | 127 | 0 | 34 | 34 |
| 2016 | 3 | 2 | 14 | 54 | 59 | 0.6 | -0.125 | 3.99 | 0.01 | 0.007 | 0 | 43 | 40.4 | 51.6 | 134 | 128 | 0 | 34 | 34 |
| 2016 | 3 | 2 | 15 | 4 | 59 | 0.604 | -0.089 | 3.993 | 0.01 | 0.007 | 0 | 42.6 | 40.4 | 53.8 | 133 | 128 | 0 | 34 | 34 |
| 2016 | 3 | 2 | 15 | 14 | 59 | 0.607 | -0.108 | 3.99 | 0.01 | 0.007 | 0 | 43 | 41.3 | 52 | 134 | 129 | 0 | 34 | 33 |
| 2016 | 3 | 2 | 15 | 24 | 59 | 0.617 | -0.082 | 3.993 | 0.01 | 0.007 | 0 | 43.4 | 41.3 | 53.3 | 135 | 130 | 0 | 34 | 34 |
| 2016 | 3 | 2 | 15 | 34 | 59 | 0.627 | -0.079 | 3.993 | 0.01 | 0.007 | 0 | 43.4 | 41.3 | 51.2 | 135 | 129 | 0 | 34 | 33 |
| 2016 | 3 | 2 | 15 | 44 | 59 | 0.62 | -0.072 | 3.99 | 0.01 | 0.007 | 0 | 42.6 | 40.9 | 50.7 | 133 | 128 | 0 | 34 | 33 |
| 2016 | 3 | 2 | 15 | 54 | 59 | 0.614 | -0.082 | 3.99 | 0.01 | 0.007 | 0 | 42.6 | 40.4 | 52.5 | 133 | 127 | 0 | 34 | 33 |
| 2016 | 3 | 2 | 16 | 4 | 59 | 0.581 | -0.135 | 3.99 | 0.01 | 0.007 | 0 | 42.1 | 40.4 | 51.2 | 133 | 127 | 0 | 35 | 33 |
| 2016 | 3 | 2 | 16 | 14 | 59 | 0.62 | -0.105 | 3.99 | 0.01 | 0.007 | 0 | 43 | 40.9 | 52 | 134 | 128 | 0 | 34 | 33 |
| 2016 | 3 | 2 | 16 | 24 | 59 | 0.594 | -0.079 | 3.99 | 0.01 | 0.007 | 0 | 44.3 | 41.7 | 51.2 | 136 | 130 | 0 | 33 | 33 |
| 2016 | 3 | 2 | 16 | 34 | 59 | 0.597 | -0.121 | 3.99 | 0.01 | 0.007 | 0 | 42.6 | 40.4 | 51.2 | 133 | 128 | 0 | 34 | 34 |
| 2016 | 3 | 2 | 16 | 44 | 59 | 0.614 | -0.062 | 3.99 | 0.01 | 0.007 | 0 | 43.4 | 40.9 | 51.2 | 135 | 129 | 0 | 34 | 34 |
| 2016 | 3 | 2 | 16 | 54 | 59 | 0.623 | -0.115 | 3.99 | 0.01 | 0.007 | 0 | 43 | 40.4 | 52 | 133 | 127 | 0 | 33 | 33 |
| 2016 | 3 | 2 | 17 | 4 | 59 | 0.64 | -0.085 | 3.99 | 0.01 | 0.007 | 0 | 42.6 | 40.4 | 53.8 | 133 | 127 | 0 | 34 | 33 |
| 2016 | 3 | 2 | 17 | 14 | 59 | 0.64 | -0.089 | 3.986 | 0.01 | 0.007 | 0 | 41.7 | 40 | 66.7 | 131 | 126 | 0 | 34 | 33 |
| 2016 | 3 | 2 | 17 | 24 | 59 | 0.646 | -0.069 | 3.986 | 0.01 | 0.007 | 0 | 42.1 | 40 | 64.1 | 132 | 126 | 0 | 34 | 33 |
| 2016 | 3 | 2 | 17 | 34 | 59 | 0.627 | -0.066 | 3.986 | 0.01 | 0.007 | 0 | 43 | 40.4 | 74 | 134 | 128 | 0 | 34 | 34 |
| 2016 | 3 | 2 | 17 | 44 | 59 | 0.633 | -0.072 | 3.986 | 0.01 | 0.007 | 0 | 43.4 | 40.9 | 73.5 | 135 | 129 | 0 | 34 | 34 |
| 2016 | 3 | 2 | 17 | 54 | 59 | 0.627 | -0.072 | 3.986 | 0.01 | 0.007 | 0 | 44.3 | 42.1 | 73.1 | 137 | 132 | 0 | 34 | 34 |
| 2016 | 3 | 2 | 18 | 4 | 59 | 0.6 | -0.082 | 3.986 | 0.01 | 0.007 | 0 | 44.3 | 42.6 | 73.5 | 137 | 132 | 0 | 34 | 33 |
| 2016 | 3 | 2 | 18 | 14 | 59 | 0.627 | -0.072 | 3.986 | 0.013 | 0.01 | 0 | 45.2 | 43 | 73.5 | 139 | 134 | 0 | 34 | 34 |
| 2016 | 3 | 2 | 18 | 24 | 59 | 0.597 | -0.082 | 3.986 | 0.01 | 0.007 | 0 | 46.4 | 44.7 | 73.1 | 142 | 137 | 0 | 34 | 33 |
| 2016 | 3 | 2 | 18 | 34 | 59 | 0.574 | -0.072 | 3.986 | 0.01 | 0.007 | 0 | 45.6 | 43 | 73.1 | 140 | 135 | 0 | 34 | 35 |
| 2016 | 3 | 2 | 18 | 44 | 59 | 0.614 | -0.066 | 3.986 | 0.016 | 0.013 | 0 | 45.2 | 43.9 | 73.1 | 140 | 136 | 0 | 35 | 34 |
| 2016 | 3 | 2 | 18 | 54 | 59 | 0.623 | -0.082 | 3.986 | 0.01 | 0.007 | 0 | 47.3 | 45.6 | 72.2 | 144 | 139 | 0 | 34 | 33 |
| 2016 | 3 | 2 | 19 | 4 | 59 | 0.597 | -0.085 | 3.986 | 0.01 | 0.007 | 0 | 46.9 | 43.9 | 72.7 | 142 | 136 | 0 | 33 | 34 |
| 2016 | 3 | 2 | 19 | 14 | 59 | 0.63 | -0.069 | 3.986 | 0.01 | 0.007 | 0 | 45.2 | 43.4 | 73.5 | 140 | 135 | 0 | 35 | 34 |
| 2016 | 3 | 2 | 19 | 24 | 59 | 0.597 | -0.046 | 3.986 | 0.01 | 0.007 | 0 | 46.4 | 44.7 | 73.1 | 142 | 138 | 0 | 34 | 34 |
| 2016 | 3 | 2 | 19 | 34 | 59 | 0.587 | -0.085 | 3.99 | 0.01 | 0.007 | 0 | 46.4 | 44.3 | 73.1 | 142 | 137 | 0 | 34 | 34 |
| 2016 | 3 | 2 | 19 | 44 | 59 | 0.571 | -0.085 | 3.986 | 0.01 | 0.007 | 0 | 46.9 | 44.7 | 72.2 | 142 | 137 | 0 | 33 | 33 |
| 2016 | 3 | 2 | 19 | 54 | 59 | 0.581 | -0.092 | 3.99 | 0.01 | 0.007 | 0 | 46 | 44.3 | 72.7 | 142 | 137 | 0 | 35 | 34 |
| 2016 | 3 | 2 | 20 | 4 | 59 | 0.604 | -0.079 | 3.99 | 0.01 | 0.007 | 0 | 46.4 | 44.3 | 73.1 | 142 | 137 | 0 | 34 | 34 |
| 2016 | 3 | 2 | 20 | 14 | 59 | 0.584 | -0.059 | 3.99 | 0.01 | 0.007 | 0 | 46 | 43.9 | 72.7 | 141 | 136 | 0 | 34 | 34 |
| 2016 | 3 | 2 | 20 | 24 | 59 | 0.564 | -0.082 | 3.99 | 0.01 | 0.007 | 0 | 46.9 | 45.2 | 72.7 | 143 | 138 | 0 | 34 | 33 |
| 2016 | 3 | 2 | 20 | 34 | 59 | 0.597 | -0.062 | 3.99 | 0.01 | 0.007 | 0 | 46.9 | 45.2 | 72.2 | 143 | 138 | 0 | 34 | 33 |
| 2016 | 3 | 2 | 20 | 44 | 59 | 0.587 | -0.095 | 3.99 | 0.01 | 0.007 | 0 | 46.9 | 45.2 | 72.2 | 143 | 138 | 0 | 34 | 33 |
| 2016 | 3 | 2 | 20 | 54 | 59 | 0.581 | -0.079 | 3.99 | 0.01 | 0.007 | 0 | 46.4 | 44.3 | 72.2 | 142 | 136 | 0 | 34 | 33 |
| 2016 | 3 | 2 | 21 | 4 | 59 | 0.584 | -0.102 | 3.99 | 0.01 | 0.007 | 0 | 46.4 | 44.7 | 72.7 | 142 | 137 | 0 | 34 | 33 |
| 2016 | 3 | 2 | 21 | 14 | 59 | 0.61 | -0.079 | 3.99 | 0.01 | 0.007 | 0 | 46.4 | 44.7 | 72.7 | 142 | 137 | 0 | 34 | 33 |
| 2016 | 3 | 2 | 21 | 24 | 59 | 0.607 | -0.056 | 3.99 | 0.01 | 0.007 | 0 | 46.4 | 44.7 | 72.2 | 142 | 137 | 0 | 34 | 33 |
| 2016 | 3 | 2 | 21 | 34 | 59 | 0.587 | -0.121 | 3.99 | 0.01 | 0.007 | 0 | 46.4 | 44.7 | 71.8 | 142 | 137 | 0 | 34 | 33 |
| 2016 | 3 | 2 | 21 | 44 | 59 | 0.604 | -0.079 | 3.99 | 0.01 | 0.007 | 0 | 46.9 | 44.7 | 72.7 | 143 | 138 | 0 | 34 | 34 |
| 2016 | 3 | 2 | 21 | 54 | 59 | 0.584 | -0.098 | 3.99 | 0.013 | 0.01 | 0 | 46.9 | 44.7 | 72.7 | 143 | 138 | 0 | 34 | 34 |

Mazourka (0354)

| Year | Month | Day | Hour | Minute | Second | VelocityX | VelocityY | Level | StdError1 | StdError2 | StdError3 | SNR1 | SNR2 | SNR3 | SignalAmp1 | SignalAmp2 | SignalAmp3 | Noise1 | Noise2 |
|------|-------|-----|------|--------|--------|-----------|-----------|-------|-----------|-----------|-----------|------|------|------|------------|------------|------------|--------|--------|
| 2016 | 3 | 2 | 22 | 4 | 59 | 0.564 | -0.105 | 3.99 | 0.01 | 0.007 | 0 | 46.4 | 43.9 | 72.7 | 142 | 136 | 0 | 34 | 34 |
| 2016 | 3 | 2 | 22 | 14 | 59 | 0.591 | -0.082 | 3.99 | 0.01 | 0.007 | 0 | 46.4 | 44.3 | 71.8 | 142 | 137 | 0 | 34 | 34 |
| 2016 | 3 | 2 | 22 | 24 | 59 | 0.577 | -0.105 | 3.99 | 0.01 | 0.007 | 0 | 46.4 | 44.3 | 72.2 | 142 | 137 | 0 | 34 | 34 |
| 2016 | 3 | 2 | 22 | 34 | 59 | 0.584 | -0.102 | 3.99 | 0.01 | 0.007 | 0 | 46.4 | 43.9 | 72.7 | 142 | 136 | 0 | 34 | 34 |
| 2016 | 3 | 2 | 22 | 44 | 59 | 0.564 | -0.089 | 3.99 | 0.01 | 0.007 | 0 | 46.9 | 45.2 | 72.2 | 143 | 138 | 0 | 34 | 33 |
| 2016 | 3 | 2 | 22 | 54 | 59 | 0.571 | -0.095 | 3.99 | 0.016 | 0.013 | 0 | 46.4 | 43.9 | 71.4 | 142 | 136 | 0 | 34 | 34 |
| 2016 | 3 | 2 | 23 | 4 | 59 | 0.574 | -0.102 | 3.99 | 0.01 | 0.007 | 0 | 46.9 | 44.3 | 72.2 | 143 | 137 | 0 | 34 | 34 |
| 2016 | 3 | 2 | 23 | 14 | 59 | 0.558 | -0.082 | 3.99 | 0.01 | 0.007 | 0 | 46.9 | 44.3 | 71.4 | 143 | 136 | 0 | 34 | 33 |
| 2016 | 3 | 2 | 23 | 24 | 59 | 0.564 | -0.085 | 3.99 | 0.013 | 0.01 | 0 | 47.3 | 44.7 | 71.8 | 144 | 137 | 0 | 34 | 33 |
| 2016 | 3 | 2 | 23 | 34 | 59 | 0.587 | -0.135 | 3.99 | 0.013 | 0.01 | 0 | 46.9 | 44.7 | 71.8 | 143 | 137 | 0 | 34 | 33 |
| 2016 | 3 | 2 | 23 | 44 | 59 | 0.548 | -0.125 | 3.99 | 0.01 | 0.007 | 0 | 46.9 | 44.3 | 71.4 | 143 | 137 | 0 | 34 | 34 |
| 2016 | 3 | 2 | 23 | 54 | 59 | 0.594 | -0.089 | 3.99 | 0.013 | 0.01 | 0 | 46.9 | 43.9 | 71.8 | 143 | 136 | 0 | 34 | 34 |
| 2016 | 3 | 3 | 0 | 4 | 59 | 0.591 | -0.115 | 3.99 | 0.013 | 0.01 | 0 | 46.4 | 43.9 | 71.4 | 142 | 136 | 0 | 34 | 34 |
| 2016 | 3 | 3 | 0 | 14 | 59 | 0.554 | -0.121 | 3.99 | 0.01 | 0.007 | 0 | 46.9 | 44.7 | 71 | 143 | 137 | 0 | 34 | 33 |
| 2016 | 3 | 3 | 0 | 24 | 59 | 0.564 | -0.121 | 3.99 | 0.01 | 0.007 | 0 | 46.9 | 44.3 | 71 | 142 | 136 | 0 | 33 | 33 |
| 2016 | 3 | 3 | 0 | 34 | 59 | 0.564 | -0.112 | 3.99 | 0.013 | 0.01 | 0 | 46 | 44.3 | 71.4 | 142 | 137 | 0 | 35 | 34 |
| 2016 | 3 | 3 | 0 | 44 | 59 | 0.561 | -0.128 | 3.99 | 0.01 | 0.007 | 0 | 46.4 | 44.3 | 71.4 | 142 | 136 | 0 | 34 | 33 |
| 2016 | 3 | 3 | 0 | 54 | 59 | 0.554 | -0.121 | 3.99 | 0.01 | 0.007 | 0 | 46.4 | 44.3 | 71 | 142 | 136 | 0 | 34 | 33 |
| 2016 | 3 | 3 | 1 | 4 | 59 | 0.564 | -0.141 | 3.99 | 0.013 | 0.01 | 0 | 47.3 | 44.3 | 70.5 | 143 | 137 | 0 | 33 | 34 |
| 2016 | 3 | 3 | 1 | 14 | 59 | 0.571 | -0.121 | 3.99 | 0.01 | 0.007 | 0 | 46 | 44.3 | 71 | 142 | 136 | 0 | 35 | 33 |
| 2016 | 3 | 3 | 1 | 24 | 59 | 0.604 | -0.112 | 3.99 | 0.016 | 0.013 | 0 | 46 | 43.9 | 71 | 141 | 135 | 0 | 34 | 33 |
| 2016 | 3 | 3 | 1 | 34 | 59 | 0.541 | -0.118 | 3.99 | 0.01 | 0.007 | 0 | 48.2 | 45.6 | 70.5 | 145 | 139 | 0 | 33 | 33 |
| 2016 | 3 | 3 | 1 | 44 | 59 | 0.551 | -0.125 | 3.99 | 0.013 | 0.01 | 0 | 46 | 44.3 | 71 | 141 | 136 | 0 | 34 | 33 |
| 2016 | 3 | 3 | 1 | 54 | 59 | 0.571 | -0.095 | 3.99 | 0.01 | 0.007 | 0 | 45.6 | 43.9 | 70.1 | 140 | 136 | 0 | 34 | 34 |
| 2016 | 3 | 3 | 2 | 4 | 59 | 0.574 | -0.098 | 3.99 | 0.013 | 0.01 | 0 | 47.3 | 45.6 | 70.1 | 144 | 140 | 0 | 34 | 34 |
| 2016 | 3 | 3 | 2 | 14 | 59 | 0.548 | -0.115 | 3.99 | 0.007 | 0.003 | 0 | 46.9 | 45.2 | 70.5 | 143 | 139 | 0 | 34 | 34 |
| 2016 | 3 | 3 | 2 | 24 | 59 | 0.541 | -0.115 | 3.99 | 0.01 | 0.007 | 0 | 46.4 | 44.3 | 70.1 | 142 | 137 | 0 | 34 | 34 |
| 2016 | 3 | 3 | 2 | 34 | 59 | 0.568 | -0.141 | 3.99 | 0.01 | 0.007 | 0 | 46.4 | 44.3 | 71 | 142 | 137 | 0 | 34 | 34 |
| 2016 | 3 | 3 | 2 | 44 | 59 | 0.558 | -0.131 | 3.99 | 0.016 | 0.013 | 0 | 45.2 | 43 | 70.5 | 139 | 134 | 0 | 34 | 34 |
| 2016 | 3 | 3 | 2 | 54 | 59 | 0.558 | -0.157 | 3.99 | 0.01 | 0.007 | 0 | 46 | 44.3 | 70.5 | 142 | 137 | 0 | 35 | 34 |
| 2016 | 3 | 3 | 3 | 4 | 59 | 0.568 | -0.115 | 3.99 | 0.013 | 0.01 | 0 | 45.6 | 43.9 | 70.1 | 140 | 135 | 0 | 34 | 33 |
| 2016 | 3 | 3 | 3 | 14 | 59 | 0.561 | -0.138 | 3.99 | 0.016 | 0.013 | 0 | 46 | 43.9 | 70.1 | 141 | 136 | 0 | 34 | 34 |
| 2016 | 3 | 3 | 3 | 24 | 59 | 0.535 | -0.131 | 3.99 | 0.01 | 0.007 | 0 | 46.9 | 44.7 | 70.5 | 143 | 138 | 0 | 34 | 34 |
| 2016 | 3 | 3 | 3 | 34 | 59 | 0.581 | -0.112 | 3.99 | 0.013 | 0.01 | 0 | 46 | 43.9 | 70.1 | 141 | 136 | 0 | 34 | 34 |
| 2016 | 3 | 3 | 3 | 44 | 59 | 0.584 | -0.108 | 3.99 | 0.01 | 0.007 | 0 | 45.6 | 43.9 | 70.1 | 140 | 135 | 0 | 34 | 33 |
| 2016 | 3 | 3 | 3 | 54 | 59 | 0.564 | -0.095 | 3.99 | 0.01 | 0.007 | 0 | 46 | 44.7 | 70.5 | 141 | 137 | 0 | 34 | 33 |
| 2016 | 3 | 3 | 4 | 4 | 59 | 0.554 | -0.105 | 3.99 | 0.01 | 0.007 | 0 | 46.4 | 44.7 | 70.1 | 142 | 137 | 0 | 34 | 33 |
| 2016 | 3 | 3 | 4 | 14 | 59 | 0.558 | -0.131 | 3.986 | 0.01 | 0.007 | 0 | 46 | 43.9 | 70.5 | 141 | 136 | 0 | 34 | 34 |
| 2016 | 3 | 3 | 4 | 24 | 59 | 0.561 | -0.118 | 3.986 | 0.01 | 0.007 | 0 | 46 | 44.7 | 70.5 | 141 | 137 | 0 | 34 | 33 |
| 2016 | 3 | 3 | 4 | 34 | 59 | 0.574 | -0.092 | 3.986 | 0.01 | 0.007 | 0 | 45.2 | 43.4 | 70.5 | 140 | 135 | 0 | 35 | 34 |
| 2016 | 3 | 3 | 4 | 44 | 59 | 0.535 | -0.108 | 3.986 | 0.01 | 0.007 | 0 | 47.7 | 45.2 | 70.5 | 145 | 139 | 0 | 34 | 34 |
| 2016 | 3 | 3 | 4 | 54 | 59 | 0.551 | -0.102 | 3.986 | 0.01 | 0.007 | 0 | 46.4 | 44.3 | 70.5 | 142 | 137 | 0 | 34 | 34 |
| 2016 | 3 | 3 | 5 | 4 | 59 | 0.564 | -0.089 | 3.986 | 0.01 | 0.007 | 0 | 46.9 | 44.3 | 69.7 | 143 | 137 | 0 | 34 | 34 |
| 2016 | 3 | 3 | 5 | 14 | 59 | 0.548 | -0.105 | 3.986 | 0.01 | 0.007 | 0 | 45.2 | 43.4 | 70.5 | 140 | 135 | 0 | 35 | 34 |
| 2016 | 3 | 3 | 5 | 24 | 59 | 0.561 | -0.125 | 3.986 | 0.013 | 0.01 | 0 | 45.6 | 43.9 | 70.5 | 140 | 136 | 0 | 34 | 34 |
| 2016 | 3 | 3 | 5 | 34 | 59 | 0.587 | -0.112 | 3.986 | 0.01 | 0.007 | 0 | 45.6 | 43.4 | 70.1 | 140 | 135 | 0 | 34 | 34 |

Mazourka (0354)

| Year | Month | Day | Hour | Minute | Second | VelocityX | VelocityY | Level | StdError1 | StdError2 | StdError3 | SNR1 | SNR2 | SNR3 | SignalAmp1 | SignalAmp2 | SignalAmp3 | Noise1 | Noise2 |
|------|-------|-----|------|--------|--------|-----------|-----------|-------|-----------|-----------|-----------|------|------|------|------------|------------|------------|--------|--------|
| 2016 | 3 | 3 | 5 | 44 | 59 | 0.564 | -0.095 | 3.986 | 0.01 | 0.007 | 0 | 45.6 | 43 | 70.5 | 139 | 134 | 0 | 33 | 34 |
| 2016 | 3 | 3 | 5 | 54 | 59 | 0.571 | -0.138 | 3.986 | 0.01 | 0.007 | 0 | 44.3 | 42.6 | 70.1 | 138 | 133 | 0 | 35 | 34 |
| 2016 | 3 | 3 | 6 | 4 | 59 | 0.561 | -0.118 | 3.986 | 0.01 | 0.007 | 0 | 43.9 | 42.6 | 70.5 | 137 | 132 | 0 | 35 | 33 |
| 2016 | 3 | 3 | 6 | 14 | 59 | 0.554 | -0.102 | 3.986 | 0.01 | 0.007 | 0 | 44.7 | 43 | 70.1 | 138 | 133 | 0 | 34 | 33 |
| 2016 | 3 | 3 | 6 | 24 | 59 | 0.548 | -0.102 | 3.986 | 0.01 | 0.007 | 0 | 44.7 | 42.1 | 71 | 138 | 132 | 0 | 34 | 34 |
| 2016 | 3 | 3 | 6 | 34 | 59 | 0.554 | -0.138 | 3.983 | 0.013 | 0.01 | 0 | 45.2 | 43.4 | 70.1 | 139 | 135 | 0 | 34 | 34 |
| 2016 | 3 | 3 | 6 | 44 | 59 | 0.577 | -0.092 | 3.983 | 0.01 | 0.007 | 0 | 45.6 | 43.9 | 70.1 | 140 | 135 | 0 | 34 | 33 |
| 2016 | 3 | 3 | 6 | 54 | 59 | 0.577 | -0.108 | 3.986 | 0.01 | 0.007 | 0 | 44.3 | 41.7 | 70.1 | 137 | 131 | 0 | 34 | 34 |
| 2016 | 3 | 3 | 7 | 4 | 59 | 0.564 | -0.121 | 3.983 | 0.013 | 0.01 | 0 | 44.7 | 42.1 | 70.5 | 138 | 132 | 0 | 34 | 34 |
| 2016 | 3 | 3 | 7 | 14 | 59 | 0.574 | -0.105 | 3.983 | 0.013 | 0.01 | 0 | 44.3 | 42.6 | 70.1 | 137 | 132 | 0 | 34 | 33 |
| 2016 | 3 | 3 | 7 | 24 | 59 | 0.574 | -0.105 | 3.983 | 0.013 | 0.01 | 0 | 45.2 | 42.6 | 70.5 | 138 | 132 | 0 | 33 | 33 |
| 2016 | 3 | 3 | 7 | 34 | 59 | 0.558 | -0.108 | 3.983 | 0.01 | 0.007 | 0 | 44.3 | 42.1 | 71 | 138 | 132 | 0 | 35 | 34 |
| 2016 | 3 | 3 | 7 | 44 | 59 | 0.558 | -0.085 | 3.983 | 0.01 | 0.007 | 0 | 45.2 | 43 | 70.5 | 139 | 133 | 0 | 34 | 33 |
| 2016 | 3 | 3 | 7 | 54 | 59 | 0.568 | -0.102 | 3.983 | 0.013 | 0.01 | 0 | 43.9 | 41.3 | 70.5 | 136 | 130 | 0 | 34 | 34 |
| 2016 | 3 | 3 | 8 | 4 | 59 | 0.568 | -0.082 | 3.983 | 0.01 | 0.007 | 0 | 43.9 | 41.3 | 71 | 136 | 130 | 0 | 34 | 34 |
| 2016 | 3 | 3 | 8 | 14 | 59 | 0.577 | -0.125 | 3.983 | 0.01 | 0.007 | 0 | 43.4 | 40.9 | 70.5 | 136 | 129 | 0 | 35 | 34 |
| 2016 | 3 | 3 | 8 | 24 | 59 | 0.574 | -0.085 | 3.983 | 0.01 | 0.007 | 0 | 43.4 | 41.3 | 71.4 | 135 | 129 | 0 | 34 | 33 |
| 2016 | 3 | 3 | 8 | 34 | 59 | 0.587 | -0.085 | 3.983 | 0.01 | 0.007 | 0 | 43 | 40.4 | 71 | 134 | 128 | 0 | 34 | 34 |
| 2016 | 3 | 3 | 8 | 44 | 59 | 0.568 | -0.098 | 3.983 | 0.016 | 0.013 | 0 | 44.7 | 41.7 | 71 | 137 | 131 | 0 | 33 | 34 |
| 2016 | 3 | 3 | 8 | 54 | 59 | 0.554 | -0.095 | 3.983 | 0.01 | 0.007 | 0 | 43.4 | 41.3 | 71.4 | 135 | 130 | 0 | 34 | 34 |
| 2016 | 3 | 3 | 9 | 4 | 59 | 0.545 | -0.115 | 3.983 | 0.013 | 0.01 | 0 | 43.9 | 41.3 | 71.8 | 136 | 130 | 0 | 34 | 34 |
| 2016 | 3 | 3 | 9 | 14 | 59 | 0.561 | -0.085 | 3.983 | 0.013 | 0.01 | 0 | 43.4 | 40.9 | 71.8 | 135 | 129 | 0 | 34 | 34 |
| 2016 | 3 | 3 | 9 | 24 | 59 | 0.541 | -0.108 | 3.983 | 0.013 | 0.01 | 0 | 43.4 | 41.3 | 71.8 | 135 | 129 | 0 | 34 | 33 |
| 2016 | 3 | 3 | 9 | 34 | 59 | 0.568 | -0.092 | 3.983 | 0.016 | 0.013 | 0 | 43 | 41.3 | 71.4 | 135 | 129 | 0 | 35 | 33 |
| 2016 | 3 | 3 | 9 | 44 | 59 | 0.558 | -0.092 | 3.983 | 0.01 | 0.007 | 0 | 43.4 | 41.3 | 71.8 | 135 | 129 | 0 | 34 | 33 |
| 2016 | 3 | 3 | 9 | 54 | 59 | 0.587 | -0.135 | 3.983 | 0.013 | 0.01 | 0 | 43 | 40.9 | 72.7 | 135 | 129 | 0 | 35 | 34 |
| 2016 | 3 | 3 | 10 | 4 | 59 | 0.561 | -0.118 | 3.983 | 0.01 | 0.007 | 0 | 42.6 | 40.4 | 71.4 | 134 | 128 | 0 | 35 | 34 |
| 2016 | 3 | 3 | 10 | 14 | 59 | 0.561 | -0.131 | 3.983 | 0.016 | 0.013 | 0 | 43 | 40 | 72.2 | 134 | 127 | 0 | 34 | 34 |
| 2016 | 3 | 3 | 10 | 24 | 59 | 0.548 | -0.128 | 3.983 | 0.01 | 0.007 | 0 | 42.6 | 40.4 | 72.2 | 133 | 127 | 0 | 34 | 33 |
| 2016 | 3 | 3 | 10 | 34 | 59 | 0.554 | -0.128 | 3.983 | 0.01 | 0.007 | 0 | 43 | 40.9 | 72.2 | 134 | 128 | 0 | 34 | 33 |
| 2016 | 3 | 3 | 10 | 44 | 59 | 0.571 | -0.138 | 3.983 | 0.01 | 0.007 | 0 | 42.6 | 40.4 | 71.8 | 134 | 127 | 0 | 35 | 33 |
| 2016 | 3 | 3 | 10 | 54 | 59 | 0.571 | -0.105 | 3.983 | 0.01 | 0.007 | 0 | 43 | 40.4 | 72.2 | 134 | 128 | 0 | 34 | 34 |
| 2016 | 3 | 3 | 11 | 4 | 59 | 0.591 | -0.131 | 3.983 | 0.01 | 0.007 | 0 | 43 | 40.9 | 67.1 | 134 | 128 | 0 | 34 | 33 |
| 2016 | 3 | 3 | 11 | 14 | 59 | 0.577 | -0.128 | 3.983 | 0.01 | 0.007 | 0 | 42.6 | 40 | 71.8 | 133 | 127 | 0 | 34 | 34 |
| 2016 | 3 | 3 | 11 | 24 | 59 | 0.577 | -0.131 | 3.983 | 0.013 | 0.01 | 0 | 42.1 | 40.4 | 70.5 | 132 | 127 | 0 | 34 | 33 |
| 2016 | 3 | 3 | 11 | 34 | 59 | 0.522 | -0.131 | 3.983 | 0.01 | 0.007 | 0 | 43 | 40 | 58 | 134 | 127 | 0 | 34 | 34 |
| 2016 | 3 | 3 | 11 | 44 | 59 | 0.577 | -0.148 | 3.983 | 0.01 | 0.007 | 0 | 42.1 | 39.6 | 67.5 | 132 | 126 | 0 | 34 | 34 |
| 2016 | 3 | 3 | 11 | 54 | 59 | 0.587 | -0.105 | 3.983 | 0.01 | 0.007 | 0 | 42.6 | 40 | 59.3 | 133 | 127 | 0 | 34 | 34 |
| 2016 | 3 | 3 | 12 | 4 | 59 | 0.577 | -0.148 | 3.983 | 0.01 | 0.007 | 0 | 42.1 | 39.6 | 63.6 | 132 | 125 | 0 | 34 | 33 |
| 2016 | 3 | 3 | 12 | 14 | 59 | 0.627 | -0.184 | 3.983 | 0.01 | 0.007 | 0 | 41.7 | 39.1 | 73.1 | 131 | 125 | 0 | 34 | 34 |
| 2016 | 3 | 3 | 12 | 24 | 59 | 0.571 | -0.144 | 3.983 | 0.01 | 0.007 | 0 | 42.1 | 40 | 67.1 | 133 | 126 | 0 | 35 | 33 |
| 2016 | 3 | 3 | 12 | 34 | 59 | 0.587 | -0.154 | 3.983 | 0.013 | 0.01 | 0 | 43 | 39.6 | 59.8 | 133 | 126 | 0 | 33 | 34 |
| 2016 | 3 | 3 | 12 | 44 | 59 | 0.554 | -0.148 | 3.983 | 0.01 | 0.007 | 0 | 42.6 | 39.1 | 64.1 | 133 | 125 | 0 | 34 | 34 |
| 2016 | 3 | 3 | 12 | 54 | 59 | 0.574 | -0.161 | 3.983 | 0.013 | 0.01 | 0 | 42.6 | 39.6 | 63.6 | 133 | 125 | 0 | 34 | 33 |
| 2016 | 3 | 3 | 13 | 4 | 59 | 0.548 | -0.148 | 3.983 | 0.013 | 0.01 | 0 | 42.6 | 40.4 | 63.6 | 133 | 127 | 0 | 34 | 33 |
| 2016 | 3 | 3 | 13 | 14 | 59 | 0.558 | -0.157 | 3.983 | 0.01 | 0.007 | 0 | 41.3 | 38.7 | 64.5 | 131 | 124 | 0 | 35 | 34 |

Mazourka (0354)

| Year | Month | Day | Hour | Minute | Second | VelocityX | VelocityY | Level | StdError1 | StdError2 | StdError3 | SNR1 | SNR2 | SNR3 | SignalAmp1 | SignalAmp2 | SignalAmp3 | Noise1 | Noise2 |
|------|-------|-----|------|--------|--------|-----------|-----------|-------|-----------|-----------|-----------|------|------|------|------------|------------|------------|--------|--------|
| 2016 | 3 | 3 | 13 | 24 | 59 | 0.587 | -0.138 | 3.983 | 0.01 | 0.007 | 0 | 42.6 | 39.1 | 55.9 | 133 | 125 | 0 | 34 | 34 |
| 2016 | 3 | 3 | 13 | 34 | 59 | 0.535 | -0.19 | 3.983 | 0.013 | 0.01 | 0 | 41.7 | 39.1 | 56.3 | 132 | 125 | 0 | 35 | 34 |
| 2016 | 3 | 3 | 13 | 44 | 59 | 0.538 | -0.171 | 3.983 | 0.013 | 0.01 | 0 | 42.1 | 39.1 | 57.2 | 132 | 125 | 0 | 34 | 34 |
| 2016 | 3 | 3 | 13 | 54 | 59 | 0.577 | -0.154 | 3.983 | 0.013 | 0.01 | 0 | 42.6 | 39.1 | 54.6 | 133 | 125 | 0 | 34 | 34 |
| 2016 | 3 | 3 | 14 | 4 | 59 | 0.548 | -0.118 | 3.983 | 0.013 | 0.01 | 0 | 42.1 | 40 | 54.2 | 132 | 126 | 0 | 34 | 33 |
| 2016 | 3 | 3 | 14 | 14 | 59 | 0.548 | -0.167 | 3.983 | 0.01 | 0.007 | 0 | 43.4 | 40.9 | 54.6 | 135 | 128 | 0 | 34 | 33 |
| 2016 | 3 | 3 | 14 | 24 | 59 | 0.554 | -0.18 | 3.983 | 0.01 | 0.007 | 0 | 42.6 | 39.1 | 55 | 133 | 125 | 0 | 34 | 34 |
| 2016 | 3 | 3 | 14 | 34 | 59 | 0.535 | -0.157 | 3.983 | 0.01 | 0.007 | 0 | 42.1 | 39.6 | 54.2 | 133 | 126 | 0 | 35 | 34 |
| 2016 | 3 | 3 | 14 | 44 | 59 | 0.614 | -0.118 | 3.983 | 0.01 | 0.007 | 0 | 42.6 | 39.6 | 52.9 | 133 | 126 | 0 | 34 | 34 |
| 2016 | 3 | 3 | 14 | 54 | 59 | 0.538 | -0.135 | 3.983 | 0.01 | 0.007 | 0 | 43 | 40.4 | 54.6 | 134 | 127 | 0 | 34 | 33 |
| 2016 | 3 | 3 | 15 | 4 | 59 | 0.548 | -0.148 | 3.983 | 0.013 | 0.01 | 0 | 42.6 | 39.6 | 54.6 | 133 | 126 | 0 | 34 | 34 |
| 2016 | 3 | 3 | 15 | 14 | 59 | 0.531 | -0.157 | 3.983 | 0.01 | 0.007 | 0 | 42.6 | 40 | 52.9 | 133 | 126 | 0 | 34 | 33 |
| 2016 | 3 | 3 | 15 | 24 | 59 | 0.558 | -0.141 | 3.983 | 0.01 | 0.007 | 0 | 43 | 40 | 52 | 134 | 127 | 0 | 34 | 34 |
| 2016 | 3 | 3 | 15 | 34 | 59 | 0.561 | -0.177 | 3.983 | 0.01 | 0.007 | 0 | 43 | 40 | 50.7 | 134 | 126 | 0 | 34 | 33 |
| 2016 | 3 | 3 | 15 | 44 | 59 | 0.548 | -0.154 | 3.983 | 0.01 | 0.007 | 0 | 43 | 40.4 | 55 | 134 | 127 | 0 | 34 | 33 |
| 2016 | 3 | 3 | 15 | 54 | 59 | 0.558 | -0.157 | 3.983 | 0.013 | 0.01 | 0 | 42.6 | 40 | 52.9 | 133 | 126 | 0 | 34 | 33 |
| 2016 | 3 | 3 | 16 | 4 | 59 | 0.518 | -0.171 | 3.983 | 0.01 | 0.007 | 0 | 42.6 | 39.1 | 55 | 133 | 125 | 0 | 34 | 34 |
| 2016 | 3 | 3 | 16 | 14 | 59 | 0.561 | -0.184 | 3.98 | 0.01 | 0.007 | 0 | 42.6 | 39.6 | 52.9 | 133 | 126 | 0 | 34 | 34 |
| 2016 | 3 | 3 | 16 | 24 | 59 | 0.548 | -0.121 | 3.98 | 0.016 | 0.016 | 0 | 42.6 | 40 | 55.9 | 133 | 127 | 0 | 34 | 34 |
| 2016 | 3 | 3 | 16 | 34 | 59 | 0.587 | -0.135 | 3.98 | 0.01 | 0.007 | 0 | 41.7 | 39.1 | 58 | 132 | 125 | 0 | 35 | 34 |
| 2016 | 3 | 3 | 16 | 44 | 59 | 0.591 | -0.135 | 3.98 | 0.01 | 0.007 | 0 | 42.6 | 39.6 | 74.4 | 133 | 126 | 0 | 34 | 34 |
| 2016 | 3 | 3 | 16 | 54 | 59 | 0.581 | -0.128 | 3.98 | 0.01 | 0.007 | 0 | 42.6 | 40.4 | 74.8 | 133 | 127 | 0 | 34 | 33 |
| 2016 | 3 | 3 | 17 | 4 | 59 | 0.577 | -0.144 | 3.98 | 0.016 | 0.013 | 0 | 42.6 | 40 | 75.3 | 133 | 126 | 0 | 34 | 33 |
| 2016 | 3 | 3 | 17 | 14 | 59 | 0.6 | -0.131 | 3.98 | 0.01 | 0.007 | 0 | 43 | 40.4 | 74.8 | 134 | 127 | 0 | 34 | 33 |
| 2016 | 3 | 3 | 17 | 24 | 59 | 0.548 | -0.092 | 3.98 | 0.01 | 0.007 | 0 | 43.9 | 41.7 | 74 | 136 | 130 | 0 | 34 | 33 |
| 2016 | 3 | 3 | 17 | 34 | 59 | 0.577 | -0.105 | 3.98 | 0.01 | 0.007 | 0 | 43.4 | 40.9 | 74.8 | 135 | 128 | 0 | 34 | 33 |
| 2016 | 3 | 3 | 17 | 44 | 59 | 0.591 | -0.089 | 3.98 | 0.01 | 0.007 | 0 | 43.4 | 40.9 | 74.8 | 135 | 129 | 0 | 34 | 34 |
| 2016 | 3 | 3 | 17 | 54 | 59 | 0.614 | -0.112 | 3.98 | 0.01 | 0.007 | 0 | 43.4 | 40.9 | 74.8 | 135 | 129 | 0 | 34 | 34 |
| 2016 | 3 | 3 | 18 | 4 | 59 | 0.564 | -0.075 | 3.98 | 0.01 | 0.007 | 0 | 43.9 | 41.7 | 74.8 | 136 | 131 | 0 | 34 | 34 |
| 2016 | 3 | 3 | 18 | 14 | 59 | 0.581 | -0.102 | 3.98 | 0.01 | 0.007 | 0 | 44.7 | 42.1 | 75.3 | 138 | 132 | 0 | 34 | 34 |
| 2016 | 3 | 3 | 18 | 24 | 59 | 0.554 | -0.118 | 3.98 | 0.01 | 0.007 | 0 | 46 | 43.4 | 74.4 | 141 | 134 | 0 | 34 | 33 |
| 2016 | 3 | 3 | 18 | 34 | 59 | 0.574 | -0.102 | 3.98 | 0.01 | 0.007 | 0 | 45.2 | 43.4 | 74 | 139 | 134 | 0 | 34 | 33 |
| 2016 | 3 | 3 | 18 | 44 | 59 | 0.574 | -0.098 | 3.98 | 0.01 | 0.007 | 0 | 45.6 | 43.4 | 74.4 | 140 | 134 | 0 | 34 | 33 |
| 2016 | 3 | 3 | 18 | 54 | 59 | 0.558 | -0.092 | 3.98 | 0.01 | 0.007 | 0 | 45.6 | 43.9 | 74.4 | 141 | 136 | 0 | 35 | 34 |
| 2016 | 3 | 3 | 19 | 4 | 59 | 0.574 | -0.085 | 3.98 | 0.01 | 0.007 | 0 | 45.6 | 43 | 74 | 140 | 134 | 0 | 34 | 34 |
| 2016 | 3 | 3 | 19 | 14 | 59 | 0.577 | -0.131 | 3.98 | 0.013 | 0.01 | 0 | 46 | 43.4 | 74.8 | 141 | 135 | 0 | 34 | 34 |
| 2016 | 3 | 3 | 19 | 24 | 59 | 0.597 | -0.105 | 3.98 | 0.01 | 0.007 | 0 | 45.6 | 43.4 | 74 | 140 | 135 | 0 | 34 | 34 |
| 2016 | 3 | 3 | 19 | 34 | 59 | 0.551 | -0.079 | 3.98 | 0.01 | 0.007 | 0 | 46.9 | 44.7 | 74.4 | 143 | 137 | 0 | 34 | 33 |
| 2016 | 3 | 3 | 19 | 44 | 59 | 0.6 | -0.098 | 3.98 | 0.013 | 0.01 | 0 | 46 | 44.3 | 74.4 | 142 | 137 | 0 | 35 | 34 |
| 2016 | 3 | 3 | 19 | 54 | 59 | 0.564 | -0.102 | 3.98 | 0.01 | 0.007 | 0 | 46.4 | 44.3 | 74 | 142 | 137 | 0 | 34 | 34 |
| 2016 | 3 | 3 | 20 | 4 | 59 | 0.564 | -0.095 | 3.98 | 0.01 | 0.007 | 0 | 46.4 | 44.3 | 74 | 143 | 137 | 0 | 35 | 34 |
| 2016 | 3 | 3 | 20 | 14 | 59 | 0.604 | -0.121 | 3.98 | 0.01 | 0.007 | 0 | 46.4 | 44.3 | 74 | 142 | 137 | 0 | 34 | 34 |
| 2016 | 3 | 3 | 20 | 24 | 59 | 0.564 | -0.108 | 3.98 | 0.01 | 0.007 | 0 | 46.9 | 44.3 | 74 | 142 | 136 | 0 | 33 | 33 |
| 2016 | 3 | 3 | 20 | 34 | 59 | 0.564 | -0.098 | 3.98 | 0.01 | 0.007 | 0 | 46 | 43.9 | 74.4 | 141 | 135 | 0 | 34 | 33 |
| 2016 | 3 | 3 | 20 | 44 | 59 | 0.574 | -0.102 | 3.98 | 0.013 | 0.01 | 0 | 45.2 | 43.9 | 73.5 | 140 | 135 | 0 | 35 | 33 |
| 2016 | 3 | 3 | 20 | 54 | 59 | 0.554 | -0.095 | 3.98 | 0.01 | 0.007 | 0 | 46.4 | 44.7 | 73.5 | 143 | 138 | 0 | 35 | 34 |

Mazourka (0354)

| Year | Month | Day | Hour | Minute | Second | VelocityX | VelocityY | Level | StdError1 | StdError2 | StdError3 | SNR1 | SNR2 | SNR3 | SignalAmp1 | SignalAmp2 | SignalAmp3 | Noise1 | Noise2 |
|------|-------|-----|------|--------|--------|-----------|-----------|-------|-----------|-----------|-----------|------|------|------|------------|------------|------------|--------|--------|
| 2016 | 3 | 3 | 21 | 4 | 59 | 0.571 | -0.105 | 3.98 | 0.01 | 0.007 | 0 | 46.4 | 44.3 | 74 | 142 | 137 | 0 | 34 | 34 |
| 2016 | 3 | 3 | 21 | 14 | 59 | 0.581 | -0.072 | 3.98 | 0.01 | 0.007 | 0 | 46.9 | 44.3 | 73.5 | 143 | 137 | 0 | 34 | 34 |
| 2016 | 3 | 3 | 21 | 24 | 59 | 0.545 | -0.095 | 3.98 | 0.013 | 0.01 | 0 | 46 | 44.7 | 74.4 | 142 | 137 | 0 | 35 | 33 |
| 2016 | 3 | 3 | 21 | 34 | 59 | 0.571 | -0.112 | 3.98 | 0.016 | 0.016 | 0 | 46.4 | 44.3 | 73.5 | 142 | 136 | 0 | 34 | 33 |
| 2016 | 3 | 3 | 21 | 44 | 59 | 0.577 | -0.095 | 3.98 | 0.01 | 0.007 | 0 | 46 | 44.3 | 74 | 142 | 136 | 0 | 35 | 33 |
| 2016 | 3 | 3 | 21 | 54 | 59 | 0.551 | -0.102 | 3.98 | 0.013 | 0.01 | 0 | 46 | 43.9 | 74 | 142 | 136 | 0 | 35 | 34 |
| 2016 | 3 | 3 | 22 | 4 | 59 | 0.564 | -0.102 | 3.98 | 0.01 | 0.007 | 0 | 46.4 | 44.3 | 73.1 | 142 | 136 | 0 | 34 | 33 |
| 2016 | 3 | 3 | 22 | 14 | 59 | 0.561 | -0.089 | 3.98 | 0.016 | 0.016 | 0 | 46.4 | 43.9 | 74 | 142 | 136 | 0 | 34 | 34 |
| 2016 | 3 | 3 | 22 | 24 | 59 | 0.597 | -0.079 | 3.98 | 0.013 | 0.01 | 0 | 46.4 | 43.4 | 73.5 | 142 | 136 | 0 | 34 | 35 |
| 2016 | 3 | 3 | 22 | 34 | 59 | 0.577 | -0.102 | 3.98 | 0.01 | 0.007 | 0 | 45.6 | 43.4 | 74 | 141 | 135 | 0 | 35 | 34 |
| 2016 | 3 | 3 | 22 | 44 | 59 | 0.548 | -0.098 | 3.98 | 0.016 | 0.013 | 0 | 46.4 | 44.3 | 73.1 | 142 | 136 | 0 | 34 | 33 |
| 2016 | 3 | 3 | 22 | 54 | 59 | 0.607 | -0.118 | 3.98 | 0.01 | 0.007 | 0 | 45.6 | 43.4 | 73.5 | 140 | 135 | 0 | 34 | 34 |
| 2016 | 3 | 3 | 23 | 4 | 59 | 0.594 | -0.108 | 3.98 | 0.01 | 0.007 | 0 | 46.4 | 44.3 | 73.5 | 142 | 136 | 0 | 34 | 33 |
| 2016 | 3 | 3 | 23 | 14 | 59 | 0.614 | -0.121 | 3.98 | 0.01 | 0.007 | 0 | 45.6 | 43 | 73.5 | 140 | 134 | 0 | 34 | 34 |
| 2016 | 3 | 3 | 23 | 24 | 59 | 0.584 | -0.098 | 3.98 | 0.016 | 0.013 | 0 | 45.6 | 43.4 | 73.1 | 140 | 134 | 0 | 34 | 33 |
| 2016 | 3 | 3 | 23 | 34 | 59 | 0.558 | -0.075 | 3.98 | 0.01 | 0.007 | 0 | 46.4 | 43.9 | 73.5 | 142 | 136 | 0 | 34 | 34 |
| 2016 | 3 | 3 | 23 | 44 | 59 | 0.548 | -0.069 | 3.98 | 0.013 | 0.01 | 0 | 47.7 | 44.7 | 73.5 | 145 | 138 | 0 | 34 | 34 |
| 2016 | 3 | 3 | 23 | 54 | 59 | 0.574 | -0.108 | 3.98 | 0.01 | 0.007 | 0 | 44.3 | 42.6 | 73.1 | 138 | 132 | 0 | 35 | 33 |
| 2016 | 3 | 4 | 0 | 4 | 59 | 0.577 | -0.095 | 3.98 | 0.016 | 0.013 | 0 | 45.6 | 43 | 73.1 | 140 | 134 | 0 | 34 | 34 |
| 2016 | 3 | 4 | 0 | 14 | 59 | 0.581 | -0.056 | 3.98 | 0.013 | 0.01 | 0 | 46.9 | 44.3 | 73.1 | 143 | 137 | 0 | 34 | 34 |
| 2016 | 3 | 4 | 0 | 24 | 59 | 0.558 | -0.075 | 3.98 | 0.013 | 0.01 | 0 | 45.6 | 43.4 | 73.1 | 141 | 135 | 0 | 35 | 34 |
| 2016 | 3 | 4 | 0 | 34 | 59 | 0.614 | -0.118 | 3.98 | 0.01 | 0.007 | 0 | 45.6 | 43.4 | 73.5 | 140 | 134 | 0 | 34 | 33 |
| 2016 | 3 | 4 | 0 | 44 | 59 | 0.594 | -0.082 | 3.98 | 0.01 | 0.007 | 0 | 46.9 | 45.2 | 73.1 | 143 | 138 | 0 | 34 | 33 |
| 2016 | 3 | 4 | 0 | 54 | 59 | 0.551 | -0.098 | 3.98 | 0.013 | 0.01 | 0 | 46 | 43.9 | 68.4 | 142 | 135 | 0 | 35 | 33 |
| 2016 | 3 | 4 | 1 | 4 | 59 | 0.561 | -0.112 | 3.98 | 0.013 | 0.01 | 0 | 45.2 | 43 | 73.5 | 139 | 134 | 0 | 34 | 34 |
| 2016 | 3 | 4 | 1 | 14 | 59 | 0.564 | -0.095 | 3.98 | 0.013 | 0.01 | 0 | 46 | 43.4 | 73.1 | 141 | 134 | 0 | 34 | 33 |
| 2016 | 3 | 4 | 1 | 24 | 59 | 0.594 | -0.118 | 3.98 | 0.01 | 0.007 | 0 | 45.6 | 43.4 | 73.5 | 140 | 134 | 0 | 34 | 33 |
| 2016 | 3 | 4 | 1 | 34 | 59 | 0.577 | -0.092 | 3.98 | 0.01 | 0.007 | 0 | 45.2 | 43.4 | 74 | 140 | 135 | 0 | 35 | 34 |
| 2016 | 3 | 4 | 1 | 44 | 59 | 0.564 | -0.112 | 3.98 | 0.016 | 0.016 | 0 | 45.2 | 43 | 73.1 | 140 | 134 | 0 | 35 | 34 |
| 2016 | 3 | 4 | 1 | 54 | 59 | 0.568 | -0.102 | 3.98 | 0.01 | 0.007 | 0 | 46.9 | 44.7 | 73.1 | 143 | 137 | 0 | 34 | 33 |
| 2016 | 3 | 4 | 2 | 4 | 59 | 0.571 | -0.095 | 3.98 | 0.01 | 0.007 | 0 | 46 | 43.4 | 73.1 | 141 | 135 | 0 | 34 | 34 |
| 2016 | 3 | 4 | 2 | 14 | 59 | 0.597 | -0.095 | 3.98 | 0.01 | 0.007 | 0 | 46 | 43.4 | 73.1 | 141 | 135 | 0 | 34 | 34 |
| 2016 | 3 | 4 | 2 | 24 | 59 | 0.561 | -0.098 | 3.98 | 0.013 | 0.01 | 0 | 46.9 | 44.3 | 73.5 | 143 | 137 | 0 | 34 | 34 |
| 2016 | 3 | 4 | 2 | 34 | 59 | 0.564 | -0.079 | 3.98 | 0.016 | 0.013 | 0 | 45.2 | 43.4 | 72.7 | 140 | 135 | 0 | 35 | 34 |
| 2016 | 3 | 4 | 2 | 44 | 59 | 0.574 | -0.102 | 3.98 | 0.016 | 0.013 | 0 | 45.6 | 43.4 | 73.5 | 141 | 135 | 0 | 35 | 34 |
| 2016 | 3 | 4 | 2 | 54 | 59 | 0.568 | -0.082 | 3.98 | 0.01 | 0.007 | 0 | 46 | 43.9 | 73.1 | 141 | 136 | 0 | 34 | 34 |
| 2016 | 3 | 4 | 3 | 4 | 59 | 0.574 | -0.115 | 3.98 | 0.01 | 0.007 | 0 | 45.6 | 43 | 73.1 | 140 | 134 | 0 | 34 | 34 |
| 2016 | 3 | 4 | 3 | 14 | 59 | 0.571 | -0.062 | 3.98 | 0.01 | 0.007 | 0 | 46.4 | 44.3 | 73.1 | 143 | 137 | 0 | 35 | 34 |
| 2016 | 3 | 4 | 3 | 24 | 59 | 0.584 | -0.085 | 3.98 | 0.013 | 0.01 | 0 | 46.4 | 43.9 | 73.5 | 142 | 135 | 0 | 34 | 33 |
| 2016 | 3 | 4 | 3 | 34 | 59 | 0.6 | -0.089 | 3.98 | 0.013 | 0.01 | 0 | 46.4 | 43.4 | 73.1 | 142 | 135 | 0 | 34 | 34 |
| 2016 | 3 | 4 | 3 | 44 | 59 | 0.581 | -0.105 | 3.98 | 0.01 | 0.007 | 0 | 46 | 43.9 | 72.7 | 141 | 135 | 0 | 34 | 33 |
| 2016 | 3 | 4 | 3 | 54 | 59 | 0.577 | -0.089 | 3.98 | 0.01 | 0.007 | 0 | 46.4 | 43.9 | 72.2 | 142 | 136 | 0 | 34 | 34 |
| 2016 | 3 | 4 | 4 | 4 | 59 | 0.617 | -0.092 | 3.98 | 0.016 | 0.013 | 0 | 46.4 | 44.3 | 72.7 | 143 | 136 | 0 | 35 | 33 |
| 2016 | 3 | 4 | 4 | 14 | 59 | 0.591 | -0.079 | 3.98 | 0.013 | 0.01 | 0 | 46.4 | 43.9 | 72.7 | 142 | 135 | 0 | 34 | 33 |
| 2016 | 3 | 4 | 4 | 24 | 59 | 0.587 | -0.095 | 3.98 | 0.01 | 0.007 | 0 | 46.4 | 44.3 | 72.2 | 142 | 136 | 0 | 34 | 33 |
| 2016 | 3 | 4 | 4 | 34 | 59 | 0.548 | -0.056 | 3.983 | 0.013 | 0.01 | 0 | 47.3 | 44.3 | 72.2 | 144 | 137 | 0 | 34 | 34 |

Mazourka (0354)

| Year | Month | Day | Hour | Minute | Second | VelocityX | VelocityY | Level | StdError1 | StdError2 | StdError3 | SNR1 | SNR2 | SNR3 | SignalAmp1 | SignalAmp2 | SignalAmp3 | Noise1 | Noise2 |
|------|-------|-----|------|--------|--------|-----------|-----------|-------|-----------|-----------|-----------|------|------|------|------------|------------|------------|--------|--------|
| 2016 | 3 | 4 | 4 | 44 | 59 | 0.574 | -0.115 | 3.983 | 0.01 | 0.007 | 0 | 45.6 | 43 | 71.8 | 141 | 134 | 0 | 35 | 34 |
| 2016 | 3 | 4 | 4 | 54 | 59 | 0.581 | -0.089 | 3.983 | 0.013 | 0.01 | 0 | 46.4 | 44.3 | 71 | 142 | 136 | 0 | 34 | 33 |
| 2016 | 3 | 4 | 5 | 4 | 59 | 0.604 | -0.102 | 3.983 | 0.013 | 0.01 | 0 | 45.6 | 42.6 | 62.8 | 140 | 133 | 0 | 34 | 34 |
| 2016 | 3 | 4 | 5 | 14 | 59 | 0.574 | -0.102 | 3.983 | 0.01 | 0.007 | 0 | 46 | 43.9 | 71 | 142 | 135 | 0 | 35 | 33 |
| 2016 | 3 | 4 | 5 | 24 | 59 | 0.568 | -0.092 | 3.983 | 0.013 | 0.01 | 0 | 45.6 | 42.6 | 71.4 | 140 | 133 | 0 | 34 | 34 |
| 2016 | 3 | 4 | 5 | 34 | 59 | 0.584 | -0.092 | 3.983 | 0.01 | 0.007 | 0 | 45.2 | 42.6 | 71.4 | 140 | 133 | 0 | 35 | 34 |
| 2016 | 3 | 4 | 5 | 44 | 59 | 0.558 | -0.082 | 3.983 | 0.013 | 0.01 | 0 | 46.4 | 43.4 | 70.5 | 142 | 135 | 0 | 34 | 34 |
| 2016 | 3 | 4 | 5 | 54 | 59 | 0.607 | -0.089 | 3.983 | 0.01 | 0.007 | 0 | 45.6 | 43 | 67.9 | 140 | 134 | 0 | 34 | 34 |
| 2016 | 3 | 4 | 6 | 4 | 59 | 0.61 | -0.102 | 3.986 | 0.013 | 0.01 | 0 | 45.2 | 43 | 69.7 | 139 | 133 | 0 | 34 | 33 |
| 2016 | 3 | 4 | 6 | 14 | 59 | 0.62 | -0.102 | 3.986 | 0.01 | 0.007 | 0 | 43.9 | 42.1 | 70.5 | 137 | 131 | 0 | 35 | 33 |
| 2016 | 3 | 4 | 6 | 24 | 59 | 0.545 | -0.072 | 3.986 | 0.01 | 0.007 | 0 | 45.2 | 42.6 | 70.1 | 139 | 132 | 0 | 34 | 33 |
| 2016 | 3 | 4 | 6 | 34 | 59 | 0.581 | -0.085 | 3.983 | 0.013 | 0.01 | 0 | 45.2 | 42.6 | 69.7 | 140 | 133 | 0 | 35 | 34 |
| 2016 | 3 | 4 | 6 | 44 | 59 | 0.551 | -0.092 | 3.986 | 0.013 | 0.01 | 0 | 46.4 | 43.4 | 70.1 | 141 | 134 | 0 | 33 | 33 |
| 2016 | 3 | 4 | 6 | 54 | 59 | 0.574 | -0.085 | 3.986 | 0.01 | 0.007 | 0 | 45.6 | 43 | 69.7 | 140 | 133 | 0 | 34 | 33 |
| 2016 | 3 | 4 | 7 | 4 | 59 | 0.571 | -0.128 | 3.986 | 0.01 | 0.007 | 0 | 45.2 | 43 | 70.1 | 139 | 133 | 0 | 34 | 33 |
| 2016 | 3 | 4 | 7 | 14 | 59 | 0.604 | -0.112 | 3.986 | 0.01 | 0.007 | 0 | 44.7 | 42.1 | 70.1 | 138 | 132 | 0 | 34 | 34 |
| 2016 | 3 | 4 | 7 | 24 | 59 | 0.604 | -0.069 | 3.986 | 0.01 | 0.007 | 0 | 45.6 | 42.1 | 70.1 | 139 | 132 | 0 | 33 | 34 |
| 2016 | 3 | 4 | 7 | 34 | 59 | 0.568 | -0.092 | 3.986 | 0.01 | 0.007 | 0 | 44.3 | 41.3 | 70.5 | 137 | 130 | 0 | 34 | 34 |
| 2016 | 3 | 4 | 7 | 44 | 59 | 0.558 | -0.098 | 3.986 | 0.01 | 0.007 | 0 | 43.9 | 41.7 | 70.1 | 136 | 131 | 0 | 34 | 34 |
| 2016 | 3 | 4 | 7 | 54 | 59 | 0.604 | -0.079 | 3.986 | 0.013 | 0.01 | 0 | 44.3 | 41.7 | 70.1 | 137 | 131 | 0 | 34 | 34 |
| 2016 | 3 | 4 | 8 | 4 | 59 | 0.587 | -0.102 | 3.986 | 0.01 | 0.007 | 0 | 43.9 | 41.7 | 70.5 | 136 | 131 | 0 | 34 | 34 |
| 2016 | 3 | 4 | 8 | 14 | 59 | 0.574 | -0.079 | 3.986 | 0.01 | 0.007 | 0 | 43.9 | 41.3 | 70.1 | 136 | 130 | 0 | 34 | 34 |
| 2016 | 3 | 4 | 8 | 24 | 59 | 0.564 | -0.112 | 3.986 | 0.01 | 0.007 | 0 | 44.3 | 41.3 | 70.1 | 137 | 130 | 0 | 34 | 34 |
| 2016 | 3 | 4 | 8 | 34 | 59 | 0.564 | -0.072 | 3.986 | 0.01 | 0.007 | 0 | 43.4 | 41.3 | 70.5 | 135 | 129 | 0 | 34 | 33 |
| 2016 | 3 | 4 | 8 | 44 | 59 | 0.61 | -0.125 | 3.986 | 0.01 | 0.007 | 0 | 43.4 | 40.4 | 67.1 | 135 | 128 | 0 | 34 | 34 |
| 2016 | 3 | 4 | 8 | 54 | 59 | 0.568 | -0.118 | 3.986 | 0.01 | 0.007 | 0 | 43.4 | 40.4 | 57.2 | 135 | 128 | 0 | 34 | 34 |
| 2016 | 3 | 4 | 9 | 4 | 59 | 0.568 | -0.125 | 3.986 | 0.01 | 0.007 | 0 | 43.4 | 40 | 58.9 | 135 | 127 | 0 | 34 | 34 |
| 2016 | 3 | 4 | 9 | 14 | 59 | 0.561 | -0.148 | 3.986 | 0.01 | 0.007 | 0 | 43 | 40 | 70.5 | 134 | 126 | 0 | 34 | 33 |
| 2016 | 3 | 4 | 9 | 24 | 59 | 0.587 | -0.128 | 3.986 | 0.01 | 0.007 | 0 | 43.9 | 40.9 | 71 | 136 | 128 | 0 | 34 | 33 |
| 2016 | 3 | 4 | 9 | 34 | 59 | 0.597 | -0.105 | 3.986 | 0.01 | 0.007 | 0 | 42.6 | 40.4 | 71 | 133 | 127 | 0 | 34 | 33 |
| 2016 | 3 | 4 | 9 | 44 | 59 | 0.548 | -0.089 | 3.986 | 0.01 | 0.007 | 0 | 43.4 | 40.4 | 71 | 135 | 128 | 0 | 34 | 34 |
| 2016 | 3 | 4 | 9 | 54 | 59 | 0.571 | -0.118 | 3.986 | 0.01 | 0.007 | 0 | 43 | 39.6 | 69.7 | 135 | 126 | 0 | 35 | 34 |
| 2016 | 3 | 4 | 10 | 4 | 59 | 0.587 | -0.105 | 3.986 | 0.01 | 0.007 | 0 | 43 | 39.1 | 63.2 | 134 | 125 | 0 | 34 | 34 |
| 2016 | 3 | 4 | 10 | 14 | 59 | 0.597 | -0.148 | 3.986 | 0.01 | 0.007 | 0 | 42.1 | 38.7 | 66.2 | 133 | 124 | 0 | 35 | 34 |
| 2016 | 3 | 4 | 10 | 24 | 59 | 0.591 | -0.118 | 3.986 | 0.01 | 0.007 | 0 | 43 | 39.6 | 55.9 | 134 | 126 | 0 | 34 | 34 |
| 2016 | 3 | 4 | 10 | 34 | 59 | 0.614 | -0.131 | 3.986 | 0.01 | 0.007 | 0 | 42.6 | 38.7 | 58.9 | 133 | 124 | 0 | 34 | 34 |
| 2016 | 3 | 4 | 10 | 44 | 59 | 0.591 | -0.144 | 3.986 | 0.013 | 0.01 | 0 | 43 | 40 | 64.9 | 134 | 126 | 0 | 34 | 33 |
| 2016 | 3 | 4 | 10 | 54 | 59 | 0.587 | -0.131 | 3.986 | 0.01 | 0.007 | 0 | 42.6 | 38.7 | 59.3 | 133 | 124 | 0 | 34 | 34 |
| 2016 | 3 | 4 | 11 | 4 | 59 | 0.577 | -0.121 | 3.986 | 0.013 | 0.01 | 0 | 42.6 | 39.1 | 72.2 | 133 | 125 | 0 | 34 | 34 |
| 2016 | 3 | 4 | 11 | 14 | 59 | 0.597 | -0.118 | 3.986 | 0.01 | 0.007 | 0 | 43 | 39.1 | 71.8 | 134 | 125 | 0 | 34 | 34 |
| 2016 | 3 | 4 | 11 | 24 | 59 | 0.591 | -0.141 | 3.986 | 0.01 | 0.007 | 0 | 43 | 39.1 | 60.2 | 133 | 125 | 0 | 33 | 34 |
| 2016 | 3 | 4 | 11 | 34 | 59 | 0.581 | -0.112 | 3.986 | 0.01 | 0.007 | 0 | 43.4 | 39.6 | 70.5 | 134 | 126 | 0 | 33 | 34 |
| 2016 | 3 | 4 | 11 | 44 | 59 | 0.571 | -0.121 | 3.986 | 0.01 | 0.007 | 0 | 43.4 | 40 | 71.8 | 135 | 127 | 0 | 34 | 34 |
| 2016 | 3 | 4 | 11 | 54 | 59 | 0.571 | -0.144 | 3.986 | 0.01 | 0.007 | 0 | 43.4 | 39.1 | 61.1 | 135 | 125 | 0 | 34 | 34 |
| 2016 | 3 | 4 | 12 | 4 | 59 | 0.574 | -0.108 | 3.983 | 0.01 | 0.007 | 0 | 43.4 | 40 | 64.1 | 135 | 126 | 0 | 34 | 33 |
| 2016 | 3 | 4 | 12 | 14 | 59 | 0.6 | -0.092 | 3.986 | 0.01 | 0.007 | 0 | 43.4 | 40 | 64.9 | 135 | 127 | 0 | 34 | 34 |

Mazourka (0354)

| Year | Month | Day | Hour | Minute | Second | VelocityX | VelocityY | Level | StdError1 | StdError2 | StdError3 | SNR1 | SNR2 | SNR3 | SignalAmp1 | SignalAmp2 | SignalAmp3 | Noise1 | Noise2 |
|------|-------|-----|------|--------|--------|-----------|-----------|-------|-----------|-----------|-----------|------|------|------|------------|------------|------------|--------|--------|
| 2016 | 3 | 4 | 12 | 24 | 59 | 0.564 | -0.118 | 3.986 | 0.01 | 0.007 | 0 | 43 | 39.6 | 60.2 | 134 | 126 | 0 | 34 | 34 |
| 2016 | 3 | 4 | 12 | 34 | 59 | 0.571 | -0.112 | 3.986 | 0.013 | 0.01 | 0 | 43 | 40 | 56.8 | 134 | 126 | 0 | 34 | 33 |
| 2016 | 3 | 4 | 12 | 44 | 59 | 0.584 | -0.098 | 3.986 | 0.013 | 0.01 | 0 | 43 | 39.6 | 55.5 | 134 | 125 | 0 | 34 | 33 |
| 2016 | 3 | 4 | 12 | 54 | 59 | 0.587 | -0.062 | 3.986 | 0.01 | 0.007 | 0 | 43 | 39.6 | 54.6 | 134 | 125 | 0 | 34 | 33 |
| 2016 | 3 | 4 | 13 | 4 | 59 | 0.587 | -0.089 | 3.986 | 0.01 | 0.007 | 0 | 43 | 39.6 | 53.8 | 134 | 125 | 0 | 34 | 33 |
| 2016 | 3 | 4 | 13 | 14 | 59 | 0.584 | -0.118 | 3.986 | 0.01 | 0.007 | 0 | 43 | 39.1 | 54.6 | 134 | 125 | 0 | 34 | 34 |
| 2016 | 3 | 4 | 13 | 24 | 59 | 0.61 | -0.131 | 3.986 | 0.01 | 0.007 | 0 | 43 | 38.7 | 52.9 | 134 | 124 | 0 | 34 | 34 |
| 2016 | 3 | 4 | 13 | 34 | 59 | 0.577 | -0.154 | 3.986 | 0.01 | 0.007 | 0 | 43 | 39.1 | 52.5 | 134 | 124 | 0 | 34 | 33 |
| 2016 | 3 | 4 | 13 | 44 | 59 | 0.574 | -0.148 | 3.986 | 0.013 | 0.01 | 0 | 43 | 38.7 | 52 | 134 | 124 | 0 | 34 | 34 |
| 2016 | 3 | 4 | 13 | 54 | 59 | 0.587 | -0.138 | 3.986 | 0.01 | 0.007 | 0 | 42.6 | 39.1 | 53.8 | 134 | 125 | 0 | 35 | 34 |
| 2016 | 3 | 4 | 14 | 4 | 59 | 0.587 | -0.105 | 3.986 | 0.01 | 0.007 | 0 | 43.4 | 39.1 | 51.2 | 135 | 125 | 0 | 34 | 34 |
| 2016 | 3 | 4 | 14 | 14 | 59 | 0.564 | -0.144 | 3.986 | 0.01 | 0.007 | 0 | 43 | 39.1 | 53.3 | 135 | 125 | 0 | 35 | 34 |
| 2016 | 3 | 4 | 14 | 24 | 59 | 0.548 | -0.144 | 3.986 | 0.01 | 0.007 | 0 | 43.4 | 39.1 | 52.5 | 135 | 125 | 0 | 34 | 34 |
| 2016 | 3 | 4 | 14 | 34 | 59 | 0.558 | -0.115 | 3.986 | 0.01 | 0.007 | 0 | 43.9 | 39.6 | 52.5 | 136 | 126 | 0 | 34 | 34 |
| 2016 | 3 | 4 | 14 | 44 | 59 | 0.535 | -0.167 | 3.986 | 0.013 | 0.01 | 0 | 43 | 39.1 | 52 | 135 | 125 | 0 | 35 | 34 |
| 2016 | 3 | 4 | 14 | 54 | 59 | 0.581 | -0.135 | 3.986 | 0.01 | 0.007 | 0 | 43.9 | 39.1 | 52.5 | 136 | 125 | 0 | 34 | 34 |
| 2016 | 3 | 4 | 15 | 4 | 59 | 0.568 | -0.118 | 3.986 | 0.01 | 0.007 | 0 | 43.9 | 40 | 51.6 | 136 | 126 | 0 | 34 | 33 |
| 2016 | 3 | 4 | 15 | 14 | 59 | 0.581 | -0.121 | 3.986 | 0.01 | 0.007 | 0 | 43.9 | 40 | 52.5 | 136 | 127 | 0 | 34 | 34 |
| 2016 | 3 | 4 | 15 | 24 | 59 | 0.561 | -0.148 | 3.986 | 0.01 | 0.007 | 0 | 43.9 | 39.6 | 53.3 | 136 | 126 | 0 | 34 | 34 |
| 2016 | 3 | 4 | 15 | 34 | 59 | 0.574 | -0.125 | 3.986 | 0.01 | 0.007 | 0 | 43.9 | 39.6 | 52 | 136 | 126 | 0 | 34 | 34 |
| 2016 | 3 | 4 | 15 | 44 | 59 | 0.574 | -0.131 | 3.986 | 0.01 | 0.007 | 0 | 44.3 | 40.4 | 52.5 | 137 | 127 | 0 | 34 | 33 |
| 2016 | 3 | 4 | 15 | 54 | 59 | 0.594 | -0.118 | 3.986 | 0.01 | 0.007 | 0 | 44.3 | 40.4 | 53.8 | 137 | 128 | 0 | 34 | 34 |
| 2016 | 3 | 4 | 16 | 4 | 59 | 0.571 | -0.138 | 3.986 | 0.01 | 0.007 | 0 | 44.3 | 40.4 | 52 | 137 | 128 | 0 | 34 | 34 |
| 2016 | 3 | 4 | 16 | 14 | 59 | 0.6 | -0.115 | 3.986 | 0.01 | 0.007 | 0 | 44.3 | 40.4 | 51.6 | 137 | 128 | 0 | 34 | 34 |
| 2016 | 3 | 4 | 16 | 24 | 59 | 0.564 | -0.089 | 3.986 | 0.01 | 0.007 | 0 | 43.9 | 40.4 | 54.6 | 136 | 127 | 0 | 34 | 33 |
| 2016 | 3 | 4 | 16 | 34 | 59 | 0.528 | -0.112 | 3.986 | 0.013 | 0.01 | 0 | 43.9 | 39.6 | 52.5 | 136 | 126 | 0 | 34 | 34 |
| 2016 | 3 | 4 | 16 | 44 | 59 | 0.604 | -0.128 | 3.986 | 0.01 | 0.007 | 0 | 44.3 | 40.4 | 53.3 | 137 | 128 | 0 | 34 | 34 |
| 2016 | 3 | 4 | 16 | 54 | 59 | 0.538 | -0.128 | 3.986 | 0.01 | 0.007 | 0 | 43.9 | 40 | 50.3 | 136 | 127 | 0 | 34 | 34 |
| 2016 | 3 | 4 | 17 | 4 | 59 | 0.564 | -0.102 | 3.986 | 0.01 | 0.007 | 0 | 43.4 | 40.4 | 52.5 | 136 | 127 | 0 | 35 | 33 |
| 2016 | 3 | 4 | 17 | 14 | 59 | 0.564 | -0.131 | 3.986 | 0.01 | 0.007 | 0 | 43.4 | 39.6 | 50.7 | 135 | 126 | 0 | 34 | 34 |
| 2016 | 3 | 4 | 17 | 24 | 59 | 0.554 | -0.138 | 3.986 | 0.01 | 0.007 | 0 | 43.9 | 40 | 49.9 | 136 | 126 | 0 | 34 | 33 |
| 2016 | 3 | 4 | 17 | 34 | 59 | 0.574 | -0.141 | 3.986 | 0.01 | 0.007 | 0 | 44.3 | 40.9 | 54.2 | 137 | 128 | 0 | 34 | 33 |
| 2016 | 3 | 4 | 17 | 44 | 59 | 0.541 | -0.157 | 3.986 | 0.01 | 0.007 | 0 | 44.3 | 40.9 | 52.9 | 137 | 128 | 0 | 34 | 33 |
| 2016 | 3 | 4 | 17 | 54 | 59 | 0.564 | -0.125 | 3.986 | 0.016 | 0.016 | 0 | 43.9 | 40.4 | 55.9 | 136 | 127 | 0 | 34 | 33 |
| 2016 | 3 | 4 | 18 | 4 | 59 | 0.584 | -0.108 | 3.986 | 0.01 | 0.007 | 0 | 43.9 | 40.9 | 55.5 | 137 | 128 | 0 | 35 | 33 |
| 2016 | 3 | 4 | 18 | 14 | 59 | 0.548 | -0.141 | 3.986 | 0.01 | 0.007 | 0 | 45.2 | 41.3 | 58.5 | 139 | 129 | 0 | 34 | 33 |
| 2016 | 3 | 4 | 18 | 24 | 59 | 0.551 | -0.148 | 3.986 | 0.01 | 0.007 | 0 | 44.7 | 40.9 | 56.3 | 138 | 129 | 0 | 34 | 34 |
| 2016 | 3 | 4 | 18 | 34 | 59 | 0.6 | -0.092 | 3.986 | 0.01 | 0.007 | 0 | 44.7 | 40.9 | 54.6 | 138 | 129 | 0 | 34 | 34 |
| 2016 | 3 | 4 | 18 | 44 | 59 | 0.581 | -0.135 | 3.986 | 0.01 | 0.007 | 0 | 44.7 | 41.7 | 52.9 | 138 | 130 | 0 | 34 | 33 |
| 2016 | 3 | 4 | 18 | 54 | 59 | 0.561 | -0.135 | 3.99 | 0.013 | 0.01 | 0 | 45.6 | 42.1 | 51.6 | 140 | 131 | 0 | 34 | 33 |
| 2016 | 3 | 4 | 19 | 4 | 59 | 0.558 | -0.131 | 3.986 | 0.01 | 0.007 | 0 | 46 | 42.6 | 49.9 | 141 | 133 | 0 | 34 | 34 |
| 2016 | 3 | 4 | 19 | 14 | 59 | 0.584 | -0.115 | 3.986 | 0.01 | 0.007 | 0 | 47.3 | 43.9 | 53.8 | 143 | 135 | 0 | 33 | 33 |
| 2016 | 3 | 4 | 19 | 24 | 59 | 0.597 | -0.125 | 3.986 | 0.01 | 0.007 | 0 | 46.4 | 43.4 | 59.8 | 141 | 134 | 0 | 33 | 33 |
| 2016 | 3 | 4 | 19 | 34 | 59 | 0.551 | -0.118 | 3.986 | 0.01 | 0.007 | 0 | 49 | 46.4 | 55.9 | 148 | 142 | 0 | 34 | 34 |
| 2016 | 3 | 4 | 19 | 44 | 59 | 0.541 | -0.131 | 3.986 | 0.01 | 0.007 | 0 | 47.3 | 44.7 | 59.3 | 144 | 138 | 0 | 34 | 34 |
| 2016 | 3 | 4 | 19 | 54 | 59 | 0.561 | -0.128 | 3.986 | 0.01 | 0.007 | 0 | 47.3 | 43.9 | 61.1 | 144 | 137 | 0 | 34 | 35 |

Mazourka (0354)

| Year | Month | Day | Hour | Minute | Second | VelocityX | VelocityY | Level | StdError1 | StdError2 | StdError3 | SNR1 | SNR2 | SNR3 | SignalAmp1 | SignalAmp2 | SignalAmp3 | Noise1 | Noise2 |
|------|-------|-----|------|--------|--------|-----------|-----------|-------|-----------|-----------|-----------|------|------|------|------------|------------|------------|--------|--------|
| 2016 | 3 | 4 | 20 | 4 | 59 | 0.574 | -0.135 | 3.986 | 0.01 | 0.007 | 0 | 47.7 | 45.2 | 66.7 | 145 | 139 | 0 | 34 | 34 |
| 2016 | 3 | 4 | 20 | 14 | 59 | 0.564 | -0.118 | 3.986 | 0.013 | 0.01 | 0 | 46.4 | 43.4 | 67.5 | 142 | 135 | 0 | 34 | 34 |
| 2016 | 3 | 4 | 20 | 24 | 59 | 0.551 | -0.151 | 3.99 | 0.01 | 0.007 | 0 | 45.2 | 42.1 | 56.3 | 139 | 131 | 0 | 34 | 33 |
| 2016 | 3 | 4 | 20 | 34 | 59 | 0.551 | -0.098 | 3.986 | 0.013 | 0.01 | 0 | 46 | 43 | 71.8 | 142 | 134 | 0 | 35 | 34 |
| 2016 | 3 | 4 | 20 | 44 | 59 | 0.581 | -0.089 | 3.99 | 0.01 | 0.007 | 0 | 46.4 | 44.3 | 72.2 | 143 | 136 | 0 | 35 | 33 |
| 2016 | 3 | 4 | 20 | 54 | 59 | 0.584 | -0.102 | 3.99 | 0.01 | 0.007 | 0 | 46.4 | 43.9 | 72.7 | 142 | 135 | 0 | 34 | 33 |
| 2016 | 3 | 4 | 21 | 4 | 59 | 0.551 | -0.112 | 3.99 | 0.01 | 0.007 | 0 | 46.9 | 43.4 | 72.7 | 143 | 135 | 0 | 34 | 34 |
| 2016 | 3 | 4 | 21 | 14 | 59 | 0.558 | -0.108 | 3.99 | 0.01 | 0.007 | 0 | 48.2 | 45.2 | 72.7 | 145 | 138 | 0 | 33 | 33 |
| 2016 | 3 | 4 | 21 | 24 | 59 | 0.541 | -0.125 | 3.99 | 0.01 | 0.007 | 0 | 46.9 | 43.9 | 72.2 | 144 | 136 | 0 | 35 | 34 |
| 2016 | 3 | 4 | 21 | 34 | 59 | 0.564 | -0.115 | 3.99 | 0.013 | 0.01 | 0 | 47.3 | 44.3 | 72.2 | 144 | 136 | 0 | 34 | 33 |
| 2016 | 3 | 4 | 21 | 44 | 59 | 0.577 | -0.121 | 3.99 | 0.01 | 0.007 | 0 | 46.9 | 43.4 | 71.4 | 143 | 135 | 0 | 34 | 34 |
| 2016 | 3 | 4 | 21 | 54 | 59 | 0.551 | -0.131 | 3.99 | 0.01 | 0.007 | 0 | 46.4 | 43.4 | 72.2 | 142 | 134 | 0 | 34 | 33 |
| 2016 | 3 | 4 | 22 | 4 | 59 | 0.584 | -0.135 | 3.99 | 0.013 | 0.01 | 0 | 46 | 43.4 | 71.8 | 141 | 134 | 0 | 34 | 33 |
| 2016 | 3 | 4 | 22 | 14 | 59 | 0.577 | -0.112 | 3.99 | 0.01 | 0.007 | 0 | 47.3 | 43.4 | 72.2 | 144 | 135 | 0 | 34 | 34 |
| 2016 | 3 | 4 | 22 | 24 | 59 | 0.551 | -0.112 | 3.99 | 0.01 | 0.007 | 0 | 46.4 | 43.4 | 71.8 | 142 | 135 | 0 | 34 | 34 |
| 2016 | 3 | 4 | 22 | 34 | 59 | 0.577 | -0.135 | 3.99 | 0.01 | 0.007 | 0 | 47.7 | 44.7 | 71.4 | 145 | 137 | 0 | 34 | 33 |
| 2016 | 3 | 4 | 22 | 44 | 59 | 0.551 | -0.135 | 3.99 | 0.013 | 0.01 | 0 | 47.3 | 44.7 | 71.8 | 144 | 137 | 0 | 34 | 33 |
| 2016 | 3 | 4 | 22 | 54 | 59 | 0.581 | -0.102 | 3.99 | 0.013 | 0.01 | 0 | 47.7 | 44.3 | 71.4 | 145 | 137 | 0 | 34 | 34 |
| 2016 | 3 | 4 | 23 | 4 | 59 | 0.554 | -0.135 | 3.993 | 0.01 | 0.007 | 0 | 47.3 | 43.9 | 71 | 144 | 136 | 0 | 34 | 34 |
| 2016 | 3 | 4 | 23 | 14 | 59 | 0.531 | -0.131 | 3.993 | 0.01 | 0.007 | 0 | 47.3 | 44.3 | 71 | 144 | 136 | 0 | 34 | 33 |
| 2016 | 3 | 4 | 23 | 24 | 59 | 0.541 | -0.092 | 3.993 | 0.01 | 0.007 | 0 | 48.6 | 45.6 | 70.5 | 147 | 139 | 0 | 34 | 33 |
| 2016 | 3 | 4 | 23 | 34 | 59 | 0.564 | -0.125 | 3.993 | 0.01 | 0.007 | 0 | 47.3 | 43.4 | 71 | 144 | 135 | 0 | 34 | 34 |
| 2016 | 3 | 4 | 23 | 44 | 59 | 0.558 | -0.125 | 3.993 | 0.01 | 0.007 | 0 | 47.3 | 44.3 | 70.5 | 143 | 136 | 0 | 33 | 33 |
| 2016 | 3 | 4 | 23 | 54 | 59 | 0.538 | -0.098 | 3.993 | 0.01 | 0.007 | 0 | 47.3 | 43.9 | 70.5 | 144 | 136 | 0 | 34 | 34 |
| 2016 | 3 | 5 | 0 | 4 | 59 | 0.584 | -0.112 | 3.993 | 0.016 | 0.013 | 0 | 47.7 | 44.7 | 69.7 | 145 | 138 | 0 | 34 | 34 |
| 2016 | 3 | 5 | 0 | 14 | 59 | 0.518 | -0.141 | 3.993 | 0.013 | 0.01 | 0 | 47.3 | 44.3 | 66.7 | 144 | 136 | 0 | 34 | 33 |
| 2016 | 3 | 5 | 0 | 24 | 59 | 0.551 | -0.154 | 3.993 | 0.01 | 0.007 | 0 | 46.9 | 43.4 | 70.1 | 144 | 135 | 0 | 35 | 34 |
| 2016 | 3 | 5 | 0 | 34 | 59 | 0.548 | -0.151 | 3.993 | 0.013 | 0.01 | 0 | 47.7 | 43.9 | 70.1 | 145 | 136 | 0 | 34 | 34 |
| 2016 | 3 | 5 | 0 | 44 | 59 | 0.535 | -0.125 | 3.993 | 0.01 | 0.007 | 0 | 48.2 | 44.7 | 69.2 | 146 | 137 | 0 | 34 | 33 |
| 2016 | 3 | 5 | 0 | 54 | 59 | 0.535 | -0.118 | 3.993 | 0.016 | 0.013 | 0 | 47.3 | 43.4 | 70.1 | 144 | 135 | 0 | 34 | 34 |
| 2016 | 3 | 5 | 1 | 4 | 59 | 0.535 | -0.164 | 3.993 | 0.01 | 0.007 | 0 | 46.9 | 43.4 | 69.7 | 143 | 134 | 0 | 34 | 33 |
| 2016 | 3 | 5 | 1 | 14 | 59 | 0.515 | -0.131 | 3.996 | 0.01 | 0.007 | 0 | 47.3 | 43.9 | 69.7 | 145 | 136 | 0 | 35 | 34 |
| 2016 | 3 | 5 | 1 | 24 | 59 | 0.545 | -0.138 | 3.996 | 0.01 | 0.007 | 0 | 47.3 | 43.4 | 69.2 | 144 | 135 | 0 | 34 | 34 |
| 2016 | 3 | 5 | 1 | 34 | 59 | 0.535 | -0.128 | 3.996 | 0.01 | 0.007 | 0 | 47.3 | 43.9 | 68.4 | 144 | 136 | 0 | 34 | 34 |
| 2016 | 3 | 5 | 1 | 44 | 59 | 0.528 | -0.144 | 3.999 | 0.013 | 0.01 | 0 | 47.3 | 43.9 | 68.4 | 144 | 136 | 0 | 34 | 34 |
| 2016 | 3 | 5 | 1 | 54 | 59 | 0.548 | -0.144 | 3.999 | 0.01 | 0.007 | 0 | 47.3 | 43.9 | 69.2 | 144 | 135 | 0 | 34 | 33 |
| 2016 | 3 | 5 | 2 | 4 | 59 | 0.541 | -0.125 | 3.999 | 0.01 | 0.007 | 0 | 48.2 | 44.3 | 69.2 | 146 | 137 | 0 | 34 | 34 |
| 2016 | 3 | 5 | 2 | 14 | 59 | 0.574 | -0.148 | 3.999 | 0.013 | 0.01 | 0 | 46.4 | 43 | 68.8 | 143 | 134 | 0 | 35 | 34 |
| 2016 | 3 | 5 | 2 | 24 | 59 | 0.561 | -0.128 | 4.003 | 0.01 | 0.007 | 0 | 46.9 | 43.4 | 69.7 | 143 | 134 | 0 | 34 | 33 |
| 2016 | 3 | 5 | 2 | 34 | 59 | 0.522 | -0.135 | 4.003 | 0.013 | 0.01 | 0 | 47.3 | 43.4 | 68.4 | 144 | 135 | 0 | 34 | 34 |
| 2016 | 3 | 5 | 2 | 44 | 59 | 0.515 | -0.125 | 4.003 | 0.013 | 0.01 | 0 | 47.3 | 43.9 | 69.7 | 144 | 135 | 0 | 34 | 33 |
| 2016 | 3 | 5 | 2 | 54 | 59 | 0.545 | -0.144 | 4.003 | 0.01 | 0.007 | 0 | 46.9 | 43.4 | 67.9 | 143 | 135 | 0 | 34 | 34 |
| 2016 | 3 | 5 | 3 | 4 | 59 | 0.535 | -0.118 | 4.003 | 0.013 | 0.01 | 0 | 46.9 | 43 | 68.8 | 143 | 134 | 0 | 34 | 34 |
| 2016 | 3 | 5 | 3 | 14 | 59 | 0.554 | -0.135 | 4.006 | 0.01 | 0.007 | 0 | 46.9 | 43 | 70.5 | 143 | 134 | 0 | 34 | 34 |
| 2016 | 3 | 5 | 3 | 24 | 59 | 0.545 | -0.135 | 4.006 | 0.01 | 0.007 | 0 | 48.2 | 43.9 | 71 | 145 | 136 | 0 | 33 | 34 |
| 2016 | 3 | 5 | 3 | 34 | 59 | 0.568 | -0.131 | 4.006 | 0.01 | 0.007 | 0 | 47.7 | 43.9 | 70.1 | 145 | 136 | 0 | 34 | 34 |

Mazourka (0354)

| Year | Month | Day | Hour | Minute | Second | VelocityX | VelocityY | Level | StdError1 | StdError2 | StdError3 | SNR1 | SNR2 | SNR3 | SignalAmp1 | SignalAmp2 | SignalAmp3 | Noise1 | Noise2 |
|------|-------|-----|------|--------|--------|-----------|-----------|-------|-----------|-----------|-----------|------|------|------|------------|------------|------------|--------|--------|
| 2016 | 3 | 5 | 3 | 44 | 59 | 0.574 | -0.118 | 4.006 | 0.01 | 0.007 | 0 | 47.7 | 43.9 | 70.5 | 145 | 136 | 0 | 34 | 34 |
| 2016 | 3 | 5 | 3 | 54 | 59 | 0.561 | -0.128 | 4.006 | 0.01 | 0.007 | 0 | 46.9 | 43.9 | 70.5 | 144 | 135 | 0 | 35 | 33 |
| 2016 | 3 | 5 | 4 | 4 | 59 | 0.554 | -0.118 | 4.006 | 0.013 | 0.01 | 0 | 47.7 | 43.9 | 70.5 | 145 | 136 | 0 | 34 | 34 |
| 2016 | 3 | 5 | 4 | 14 | 59 | 0.535 | -0.128 | 4.006 | 0.01 | 0.007 | 0 | 48.6 | 45.2 | 68.4 | 147 | 139 | 0 | 34 | 34 |
| 2016 | 3 | 5 | 4 | 24 | 59 | 0.535 | -0.102 | 4.006 | 0.01 | 0.007 | 0 | 48.2 | 44.7 | 71 | 146 | 138 | 0 | 34 | 34 |
| 2016 | 3 | 5 | 4 | 34 | 59 | 0.558 | -0.125 | 4.006 | 0.01 | 0.007 | 0 | 47.7 | 44.3 | 71 | 145 | 137 | 0 | 34 | 34 |
| 2016 | 3 | 5 | 4 | 44 | 59 | 0.568 | -0.102 | 4.006 | 0.01 | 0.007 | 0 | 47.7 | 43.9 | 71 | 145 | 136 | 0 | 34 | 34 |
| 2016 | 3 | 5 | 4 | 54 | 59 | 0.564 | -0.121 | 4.006 | 0.01 | 0.007 | 0 | 49.9 | 47.3 | 70.1 | 150 | 143 | 0 | 34 | 33 |
| 2016 | 3 | 5 | 5 | 4 | 59 | 0.551 | -0.115 | 4.009 | 0.007 | 0.003 | 0 | 48.6 | 45.6 | 71 | 147 | 139 | 0 | 34 | 33 |
| 2016 | 3 | 5 | 5 | 14 | 59 | 0.545 | -0.144 | 4.006 | 0.013 | 0.01 | 0 | 47.7 | 43.9 | 71.4 | 145 | 136 | 0 | 34 | 34 |
| 2016 | 3 | 5 | 5 | 24 | 59 | 0.554 | -0.138 | 4.006 | 0.013 | 0.01 | 0 | 47.3 | 44.3 | 71.4 | 145 | 137 | 0 | 35 | 34 |
| 2016 | 3 | 5 | 5 | 34 | 59 | 0.581 | -0.105 | 4.006 | 0.01 | 0.007 | 0 | 47.3 | 43.9 | 71.8 | 144 | 136 | 0 | 34 | 34 |
| 2016 | 3 | 5 | 5 | 44 | 59 | 0.561 | -0.105 | 4.006 | 0.01 | 0.007 | 0 | 46.9 | 43.4 | 71.4 | 143 | 135 | 0 | 34 | 34 |
| 2016 | 3 | 5 | 5 | 54 | 59 | 0.564 | -0.108 | 4.009 | 0.01 | 0.007 | 0 | 46 | 43 | 72.2 | 141 | 133 | 0 | 34 | 33 |
| 2016 | 3 | 5 | 6 | 4 | 59 | 0.548 | -0.141 | 4.006 | 0.01 | 0.007 | 0 | 46.9 | 43.4 | 71 | 143 | 135 | 0 | 34 | 34 |
| 2016 | 3 | 5 | 6 | 14 | 59 | 0.558 | -0.108 | 4.009 | 0.013 | 0.01 | 0 | 46.4 | 43 | 72.2 | 143 | 134 | 0 | 35 | 34 |
| 2016 | 3 | 5 | 6 | 24 | 59 | 0.568 | -0.115 | 4.009 | 0.01 | 0.007 | 0 | 46.4 | 43 | 71.8 | 142 | 134 | 0 | 34 | 34 |
| 2016 | 3 | 5 | 6 | 34 | 59 | 0.531 | -0.128 | 4.009 | 0.01 | 0.007 | 0 | 46 | 42.6 | 72.2 | 142 | 133 | 0 | 35 | 34 |
| 2016 | 3 | 5 | 6 | 44 | 59 | 0.564 | -0.148 | 4.009 | 0.01 | 0.007 | 0 | 46.4 | 43 | 72.7 | 142 | 134 | 0 | 34 | 34 |
| 2016 | 3 | 5 | 6 | 54 | 59 | 0.564 | -0.128 | 4.009 | 0.01 | 0.007 | 0 | 46.4 | 42.6 | 72.2 | 142 | 133 | 0 | 34 | 34 |
| 2016 | 3 | 5 | 7 | 4 | 59 | 0.538 | -0.102 | 4.009 | 0.013 | 0.01 | 0 | 45.6 | 42.1 | 71.8 | 141 | 132 | 0 | 35 | 34 |
| 2016 | 3 | 5 | 7 | 14 | 59 | 0.558 | -0.141 | 4.009 | 0.01 | 0.007 | 0 | 44.7 | 41.7 | 72.2 | 138 | 130 | 0 | 34 | 33 |
| 2016 | 3 | 5 | 7 | 24 | 59 | 0.568 | -0.118 | 4.009 | 0.01 | 0.007 | 0 | 45.2 | 41.7 | 73.1 | 139 | 130 | 0 | 34 | 33 |
| 2016 | 3 | 5 | 7 | 34 | 59 | 0.574 | -0.118 | 4.009 | 0.013 | 0.01 | 0 | 44.3 | 40.4 | 72.7 | 137 | 128 | 0 | 34 | 34 |
| 2016 | 3 | 5 | 7 | 44 | 59 | 0.571 | -0.105 | 4.009 | 0.01 | 0.007 | 0 | 45.2 | 41.3 | 73.1 | 140 | 130 | 0 | 35 | 34 |
| 2016 | 3 | 5 | 7 | 54 | 59 | 0.548 | -0.118 | 4.009 | 0.013 | 0.01 | 0 | 45.6 | 41.3 | 73.1 | 140 | 130 | 0 | 34 | 34 |
| 2016 | 3 | 5 | 8 | 4 | 59 | 0.561 | -0.128 | 4.009 | 0.01 | 0.007 | 0 | 45.2 | 41.3 | 73.1 | 139 | 129 | 0 | 34 | 33 |
| 2016 | 3 | 5 | 8 | 14 | 59 | 0.577 | -0.115 | 4.009 | 0.01 | 0.007 | 0 | 45.2 | 41.3 | 72.2 | 139 | 130 | 0 | 34 | 34 |
| 2016 | 3 | 5 | 8 | 24 | 59 | 0.591 | -0.131 | 4.009 | 0.01 | 0.007 | 0 | 45.2 | 41.3 | 72.7 | 139 | 130 | 0 | 34 | 34 |
| 2016 | 3 | 5 | 8 | 34 | 59 | 0.545 | -0.105 | 4.009 | 0.01 | 0.007 | 0 | 45.6 | 42.1 | 72.7 | 140 | 131 | 0 | 34 | 33 |
| 2016 | 3 | 5 | 8 | 44 | 59 | 0.564 | -0.115 | 4.012 | 0.01 | 0.007 | 0 | 45.2 | 41.3 | 73.5 | 139 | 130 | 0 | 34 | 34 |
| 2016 | 3 | 5 | 8 | 54 | 59 | 0.564 | -0.108 | 4.012 | 0.016 | 0.013 | 0 | 45.2 | 41.3 | 72.7 | 139 | 130 | 0 | 34 | 34 |
| 2016 | 3 | 5 | 9 | 4 | 59 | 0.538 | -0.079 | 4.012 | 0.013 | 0.01 | 0 | 44.7 | 41.3 | 72.7 | 138 | 129 | 0 | 34 | 33 |
| 2016 | 3 | 5 | 9 | 14 | 59 | 0.564 | -0.095 | 4.012 | 0.016 | 0.013 | 0 | 44.7 | 40.9 | 71.4 | 138 | 128 | 0 | 34 | 33 |
| 2016 | 3 | 5 | 9 | 24 | 59 | 0.541 | -0.135 | 4.012 | 0.01 | 0.007 | 0 | 44.3 | 40.4 | 72.7 | 137 | 128 | 0 | 34 | 34 |
| 2016 | 3 | 5 | 9 | 34 | 59 | 0.571 | -0.105 | 4.012 | 0.013 | 0.01 | 0 | 44.3 | 40 | 60.2 | 137 | 127 | 0 | 34 | 34 |
| 2016 | 3 | 5 | 9 | 44 | 59 | 0.564 | -0.135 | 4.012 | 0.01 | 0.007 | 0 | 44.7 | 41.7 | 56.8 | 139 | 130 | 0 | 35 | 33 |
| 2016 | 3 | 5 | 9 | 54 | 59 | 0.591 | -0.161 | 4.012 | 0.01 | 0.007 | 0 | 45.2 | 41.3 | 62.4 | 139 | 130 | 0 | 34 | 34 |
| 2016 | 3 | 5 | 10 | 4 | 59 | 0.551 | -0.164 | 4.012 | 0.01 | 0.007 | 0 | 44.3 | 40.4 | 52.9 | 137 | 127 | 0 | 34 | 33 |
| 2016 | 3 | 5 | 10 | 14 | 59 | 0.561 | -0.154 | 4.012 | 0.01 | 0.007 | 0 | 44.3 | 39.6 | 52.9 | 137 | 126 | 0 | 34 | 34 |
| 2016 | 3 | 5 | 10 | 24 | 59 | 0.568 | -0.18 | 4.009 | 0.01 | 0.007 | 0 | 44.7 | 40.9 | 51.2 | 138 | 128 | 0 | 34 | 33 |
| 2016 | 3 | 5 | 10 | 34 | 59 | 0.568 | -0.157 | 4.012 | 0.013 | 0.01 | 0 | 45.2 | 41.3 | 51.2 | 139 | 130 | 0 | 34 | 34 |
| 2016 | 3 | 5 | 10 | 44 | 59 | 0.558 | -0.141 | 4.012 | 0.01 | 0.007 | 0 | 45.2 | 41.7 | 51.6 | 139 | 130 | 0 | 34 | 33 |
| 2016 | 3 | 5 | 10 | 54 | 59 | 0.538 | -0.141 | 4.012 | 0.01 | 0.007 | 0 | 44.7 | 41.3 | 52 | 138 | 129 | 0 | 34 | 33 |
| 2016 | 3 | 5 | 11 | 4 | 59 | 0.561 | -0.128 | 4.009 | 0.01 | 0.007 | 0 | 44.7 | 40.9 | 51.6 | 138 | 129 | 0 | 34 | 34 |
| 2016 | 3 | 5 | 11 | 14 | 59 | 0.561 | -0.121 | 4.012 | 0.01 | 0.007 | 0 | 45.2 | 41.3 | 51.6 | 139 | 130 | 0 | 34 | 34 |

Mazourka (0354)

| Year | Month | Day | Hour | Minute | Second | VelocityX | VelocityY | Level | StdError1 | StdError2 | StdError3 | SNR1 | SNR2 | SNR3 | SignalAmp1 | SignalAmp2 | SignalAmp3 | Noise1 | Noise2 |
|------|-------|-----|------|--------|--------|-----------|-----------|-------|-----------|-----------|-----------|------|------|------|------------|------------|------------|--------|--------|
| 2016 | 3 | 5 | 11 | 24 | 59 | 0.574 | -0.108 | 4.009 | 0.01 | 0.007 | 0 | 45.2 | 41.7 | 50.3 | 139 | 131 | 0 | 34 | 34 |
| 2016 | 3 | 5 | 11 | 34 | 59 | 0.587 | -0.148 | 4.009 | 0.013 | 0.01 | 0 | 45.6 | 42.1 | 49.9 | 140 | 131 | 0 | 34 | 33 |
| 2016 | 3 | 5 | 11 | 44 | 59 | 0.564 | -0.125 | 4.009 | 0.01 | 0.007 | 0 | 44.7 | 40.9 | 52 | 138 | 129 | 0 | 34 | 34 |
| 2016 | 3 | 5 | 11 | 54 | 59 | 0.591 | -0.131 | 4.012 | 0.01 | 0.007 | 0 | 45.2 | 41.7 | 50.7 | 139 | 130 | 0 | 34 | 33 |
| 2016 | 3 | 5 | 12 | 4 | 59 | 0.558 | -0.135 | 4.009 | 0.013 | 0.01 | 0 | 44.7 | 41.7 | 51.2 | 138 | 130 | 0 | 34 | 33 |
| 2016 | 3 | 5 | 12 | 14 | 59 | 0.564 | -0.115 | 4.012 | 0.01 | 0.007 | 0 | 44.3 | 41.3 | 50.3 | 138 | 129 | 0 | 35 | 33 |
| 2016 | 3 | 5 | 12 | 24 | 59 | 0.568 | -0.141 | 4.009 | 0.01 | 0.007 | 0 | 44.7 | 40.4 | 49.9 | 138 | 128 | 0 | 34 | 34 |
| 2016 | 3 | 5 | 12 | 34 | 59 | 0.568 | -0.151 | 4.012 | 0.01 | 0.007 | 0 | 44.7 | 40.9 | 52 | 138 | 129 | 0 | 34 | 34 |
| 2016 | 3 | 5 | 12 | 44 | 59 | 0.577 | -0.128 | 4.009 | 0.01 | 0.007 | 0 | 45.2 | 41.3 | 49.9 | 139 | 130 | 0 | 34 | 34 |
| 2016 | 3 | 5 | 12 | 54 | 59 | 0.545 | -0.144 | 4.012 | 0.01 | 0.007 | 0 | 44.7 | 40.9 | 52.5 | 138 | 129 | 0 | 34 | 34 |
| 2016 | 3 | 5 | 13 | 4 | 59 | 0.594 | -0.135 | 4.012 | 0.01 | 0.007 | 0 | 45.2 | 41.3 | 51.6 | 139 | 130 | 0 | 34 | 34 |
| 2016 | 3 | 5 | 13 | 14 | 59 | 0.568 | -0.148 | 4.012 | 0.01 | 0.007 | 0 | 44.7 | 41.3 | 50.3 | 138 | 129 | 0 | 34 | 33 |
| 2016 | 3 | 5 | 13 | 24 | 59 | 0.607 | -0.118 | 4.012 | 0.01 | 0.007 | 0 | 44.7 | 41.7 | 52 | 138 | 130 | 0 | 34 | 33 |
| 2016 | 3 | 5 | 13 | 34 | 59 | 0.584 | -0.135 | 4.012 | 0.013 | 0.01 | 0 | 44.3 | 40.4 | 53.8 | 137 | 128 | 0 | 34 | 34 |
| 2016 | 3 | 5 | 13 | 44 | 59 | 0.571 | -0.151 | 4.012 | 0.013 | 0.01 | 0 | 44.7 | 41.3 | 52 | 139 | 130 | 0 | 35 | 34 |
| 2016 | 3 | 5 | 13 | 54 | 59 | 0.577 | -0.121 | 4.012 | 0.013 | 0.01 | 0 | 44.3 | 40.9 | 50.3 | 137 | 129 | 0 | 34 | 34 |
| 2016 | 3 | 5 | 14 | 4 | 59 | 0.558 | -0.138 | 4.012 | 0.013 | 0.01 | 0 | 45.6 | 42.6 | 50.7 | 140 | 132 | 0 | 34 | 33 |
| 2016 | 3 | 5 | 14 | 14 | 59 | 0.554 | -0.128 | 4.012 | 0.01 | 0.007 | 0 | 46.4 | 43.9 | 51.2 | 142 | 135 | 0 | 34 | 33 |
| 2016 | 3 | 5 | 14 | 24 | 59 | 0.587 | -0.089 | 4.012 | 0.01 | 0.007 | 0 | 46 | 43.9 | 50.7 | 142 | 135 | 0 | 35 | 33 |
| 2016 | 3 | 5 | 14 | 34 | 59 | 0.571 | -0.144 | 4.009 | 0.01 | 0.007 | 0 | 46.9 | 43.9 | 52 | 143 | 135 | 0 | 34 | 33 |
| 2016 | 3 | 5 | 14 | 44 | 59 | 0.577 | -0.121 | 4.012 | 0.01 | 0.007 | 0 | 46.4 | 43.4 | 50.3 | 142 | 134 | 0 | 34 | 33 |
| 2016 | 3 | 5 | 14 | 54 | 59 | 0.577 | -0.128 | 4.012 | 0.01 | 0.007 | 0 | 45.6 | 43 | 48.6 | 140 | 133 | 0 | 34 | 33 |
| 2016 | 3 | 5 | 15 | 4 | 59 | 0.558 | -0.148 | 4.009 | 0.01 | 0.007 | 0 | 45.2 | 43.4 | 51.6 | 140 | 134 | 0 | 35 | 33 |
| 2016 | 3 | 5 | 15 | 14 | 59 | 0.587 | -0.121 | 4.019 | 0.013 | 0.01 | 0 | 45.6 | 43 | 51.2 | 140 | 134 | 0 | 34 | 34 |
| 2016 | 3 | 5 | 15 | 24 | 59 | 0.568 | -0.118 | 4.012 | 0.01 | 0.007 | 0 | 46 | 43.9 | 49.9 | 141 | 135 | 0 | 34 | 33 |
| 2016 | 3 | 5 | 15 | 34 | 59 | 0.554 | -0.131 | 4.016 | 0.01 | 0.007 | 0 | 46 | 43 | 52 | 140 | 134 | 0 | 33 | 34 |
| 2016 | 3 | 5 | 15 | 44 | 59 | 0.587 | -0.102 | 4.016 | 0.016 | 0.013 | 0 | 46 | 43 | 49 | 141 | 134 | 0 | 34 | 34 |
| 2016 | 3 | 5 | 15 | 54 | 59 | 0.571 | -0.125 | 4.016 | 0.013 | 0.01 | 0 | 45.6 | 43.4 | 50.3 | 140 | 134 | 0 | 34 | 33 |
| 2016 | 3 | 5 | 16 | 4 | 59 | 0.561 | -0.105 | 4.012 | 0.01 | 0.007 | 0 | 45.6 | 42.6 | 50.3 | 140 | 133 | 0 | 34 | 34 |
| 2016 | 3 | 5 | 16 | 14 | 59 | 0.591 | -0.102 | 4.016 | 0.01 | 0.007 | 0 | 45.6 | 43.4 | 49.9 | 140 | 134 | 0 | 34 | 33 |
| 2016 | 3 | 5 | 16 | 24 | 59 | 0.571 | -0.118 | 4.016 | 0.013 | 0.01 | 0 | 46 | 43.9 | 53.8 | 141 | 135 | 0 | 34 | 33 |
| 2016 | 3 | 5 | 16 | 34 | 59 | 0.584 | -0.121 | 4.016 | 0.01 | 0.007 | 0 | 45.2 | 43 | 49.5 | 139 | 133 | 0 | 34 | 33 |
| 2016 | 3 | 5 | 16 | 44 | 59 | 0.554 | -0.141 | 4.016 | 0.01 | 0.007 | 0 | 45.6 | 43.4 | 49.5 | 140 | 134 | 0 | 34 | 33 |
| 2016 | 3 | 5 | 16 | 54 | 59 | 0.564 | -0.135 | 4.019 | 0.013 | 0.01 | 0 | 45.6 | 43 | 50.3 | 140 | 134 | 0 | 34 | 34 |
| 2016 | 3 | 5 | 17 | 4 | 59 | 0.571 | -0.118 | 4.019 | 0.02 | 0.016 | 0 | 44.7 | 42.1 | 49 | 138 | 132 | 0 | 34 | 34 |
| 2016 | 3 | 5 | 17 | 14 | 59 | 0.554 | -0.118 | 4.019 | 0.01 | 0.007 | 0 | 45.2 | 43 | 49.9 | 139 | 133 | 0 | 34 | 33 |
| 2016 | 3 | 5 | 17 | 24 | 59 | 0.564 | -0.102 | 4.016 | 0.01 | 0.007 | 0 | 45.6 | 43 | 49.9 | 140 | 134 | 0 | 34 | 34 |
| 2016 | 3 | 5 | 17 | 34 | 59 | 0.568 | -0.151 | 4.016 | 0.01 | 0.007 | 0 | 45.6 | 43 | 52.5 | 140 | 134 | 0 | 34 | 34 |
| 2016 | 3 | 5 | 17 | 44 | 59 | 0.577 | -0.135 | 4.016 | 0.013 | 0.01 | 0 | 46 | 43.4 | 50.3 | 140 | 134 | 0 | 33 | 33 |
| 2016 | 3 | 5 | 17 | 54 | 59 | 0.531 | -0.125 | 4.016 | 0.01 | 0.007 | 0 | 46 | 44.3 | 48.6 | 141 | 136 | 0 | 34 | 33 |
| 2016 | 3 | 5 | 18 | 4 | 59 | 0.604 | -0.089 | 4.019 | 0.01 | 0.007 | 0 | 46.9 | 44.3 | 48.2 | 142 | 136 | 0 | 33 | 33 |
| 2016 | 3 | 5 | 18 | 14 | 59 | 0.581 | -0.098 | 4.019 | 0.01 | 0.007 | 0 | 46.9 | 44.7 | 50.7 | 143 | 137 | 0 | 34 | 33 |
| 2016 | 3 | 5 | 18 | 24 | 59 | 0.584 | -0.112 | 4.019 | 0.01 | 0.007 | 0 | 46.9 | 44.7 | 49.9 | 143 | 137 | 0 | 34 | 33 |
| 2016 | 3 | 5 | 18 | 34 | 59 | 0.568 | -0.135 | 4.016 | 0.013 | 0.01 | 0 | 47.3 | 45.6 | 50.3 | 144 | 139 | 0 | 34 | 33 |
| 2016 | 3 | 5 | 18 | 44 | 59 | 0.581 | -0.135 | 4.019 | 0.01 | 0.007 | 0 | 47.7 | 45.6 | 49.5 | 145 | 140 | 0 | 34 | 34 |
| 2016 | 3 | 5 | 18 | 54 | 59 | 0.571 | -0.098 | 4.019 | 0.013 | 0.01 | 0 | 47.7 | 46 | 49.5 | 145 | 140 | 0 | 34 | 33 |

Mazourka (0354)

| Year | Month | Day | Hour | Minute | Second | VelocityX | VelocityY | Level | StdError1 | StdError2 | StdError3 | SNR1 | SNR2 | SNR3 | SignalAmp1 | SignalAmp2 | SignalAmp3 | Noise1 | Noise2 |
|------|-------|-----|------|--------|--------|-----------|-----------|-------|-----------|-----------|-----------|------|------|------|------------|------------|------------|--------|--------|
| 2016 | 3 | 5 | 19 | 4 | 59 | 0.571 | -0.115 | 4.019 | 0.01 | 0.007 | 0 | 46.9 | 44.3 | 46.4 | 143 | 137 | 0 | 34 | 34 |
| 2016 | 3 | 5 | 19 | 14 | 59 | 0.554 | -0.112 | 4.019 | 0.01 | 0.007 | 0 | 47.3 | 45.2 | 52 | 144 | 138 | 0 | 34 | 33 |
| 2016 | 3 | 5 | 19 | 24 | 59 | 0.568 | -0.089 | 4.022 | 0.013 | 0.01 | 0 | 47.3 | 45.2 | 50.3 | 144 | 138 | 0 | 34 | 33 |
| 2016 | 3 | 5 | 19 | 34 | 59 | 0.591 | -0.102 | 4.019 | 0.01 | 0.007 | 0 | 48.2 | 46 | 49.5 | 146 | 141 | 0 | 34 | 34 |
| 2016 | 3 | 5 | 19 | 44 | 59 | 0.6 | -0.121 | 4.026 | 0.016 | 0.013 | 0 | 49 | 46.9 | 45.6 | 148 | 143 | 0 | 34 | 34 |
| 2016 | 3 | 5 | 19 | 54 | 59 | 0.541 | -0.102 | 4.022 | 0.013 | 0.01 | 0 | 48.2 | 46.4 | 50.7 | 146 | 141 | 0 | 34 | 33 |
| 2016 | 3 | 5 | 20 | 4 | 59 | 0.574 | -0.089 | 4.022 | 0.01 | 0.007 | 0 | 47.7 | 45.6 | 49.9 | 146 | 140 | 0 | 35 | 34 |
| 2016 | 3 | 5 | 20 | 14 | 59 | 0.574 | -0.102 | 4.016 | 0.013 | 0.01 | 0 | 49 | 46.4 | 46.9 | 148 | 142 | 0 | 34 | 34 |
| 2016 | 3 | 5 | 20 | 24 | 59 | 0.584 | -0.135 | 4.022 | 0.01 | 0.007 | 0 | 49 | 46.9 | 49 | 147 | 142 | 0 | 33 | 33 |
| 2016 | 3 | 5 | 20 | 34 | 59 | 0.587 | -0.098 | 4.026 | 0.01 | 0.007 | 0 | 49 | 46.9 | 48.6 | 148 | 142 | 0 | 34 | 33 |
| 2016 | 3 | 5 | 20 | 44 | 59 | 0.581 | -0.092 | 4.026 | 0.013 | 0.01 | 0 | 49.9 | 47.7 | 49.9 | 150 | 145 | 0 | 34 | 34 |
| 2016 | 3 | 5 | 20 | 54 | 59 | 0.581 | -0.125 | 4.026 | 0.01 | 0.007 | 0 | 48.6 | 46.9 | 46.9 | 147 | 142 | 0 | 34 | 33 |
| 2016 | 3 | 5 | 21 | 4 | 59 | 0.581 | -0.082 | 4.019 | 0.013 | 0.01 | 0 | 48.2 | 46 | 47.3 | 146 | 140 | 0 | 34 | 33 |
| 2016 | 3 | 5 | 21 | 14 | 59 | 0.577 | -0.112 | 4.019 | 0.01 | 0.007 | 0 | 49 | 46.4 | 49.9 | 148 | 142 | 0 | 34 | 34 |
| 2016 | 3 | 5 | 21 | 24 | 59 | 0.561 | -0.138 | 4.026 | 0.016 | 0.016 | 0 | 49.5 | 46.9 | 49.5 | 149 | 142 | 0 | 34 | 33 |
| 2016 | 3 | 5 | 21 | 34 | 59 | 0.577 | -0.112 | 4.026 | 0.01 | 0.007 | 0 | 48.2 | 46 | 48.2 | 146 | 140 | 0 | 34 | 33 |
| 2016 | 3 | 5 | 21 | 44 | 59 | 0.571 | -0.112 | 4.026 | 0.01 | 0.007 | 0 | 48.2 | 46 | 49.9 | 147 | 141 | 0 | 35 | 34 |
| 2016 | 3 | 5 | 21 | 54 | 59 | 0.551 | -0.095 | 4.026 | 0.01 | 0.007 | 0 | 48.2 | 45.6 | 49.9 | 146 | 140 | 0 | 34 | 34 |
| 2016 | 3 | 5 | 22 | 4 | 59 | 0.568 | -0.144 | 4.026 | 0.01 | 0.007 | 0 | 46.9 | 44.7 | 49.9 | 144 | 138 | 0 | 35 | 34 |
| 2016 | 3 | 5 | 22 | 14 | 59 | 0.581 | -0.131 | 4.026 | 0.013 | 0.01 | 0 | 48.2 | 46 | 49 | 147 | 140 | 0 | 35 | 33 |
| 2016 | 3 | 5 | 22 | 24 | 59 | 0.554 | -0.105 | 4.026 | 0.01 | 0.007 | 0 | 49 | 46.9 | 50.3 | 148 | 142 | 0 | 34 | 33 |
| 2016 | 3 | 5 | 22 | 34 | 59 | 0.558 | -0.128 | 4.022 | 0.013 | 0.01 | 0 | 48.6 | 46 | 51.2 | 147 | 140 | 0 | 34 | 33 |
| 2016 | 3 | 5 | 22 | 44 | 59 | 0.584 | -0.112 | 4.029 | 0.01 | 0.007 | 0 | 47.7 | 46 | 49.5 | 145 | 140 | 0 | 34 | 33 |
| 2016 | 3 | 5 | 22 | 54 | 59 | 0.587 | -0.115 | 4.026 | 0.013 | 0.01 | 0 | 47.7 | 44.7 | 49.9 | 145 | 138 | 0 | 34 | 34 |
| 2016 | 3 | 5 | 23 | 4 | 59 | 0.558 | -0.092 | 4.026 | 0.01 | 0.007 | 0 | 48.2 | 45.6 | 50.3 | 146 | 140 | 0 | 34 | 34 |
| 2016 | 3 | 5 | 23 | 14 | 59 | 0.574 | -0.118 | 4.029 | 0.01 | 0.007 | 0 | 48.6 | 46 | 49 | 147 | 141 | 0 | 34 | 34 |
| 2016 | 3 | 5 | 23 | 24 | 59 | 0.568 | -0.105 | 4.022 | 0.013 | 0.01 | 0 | 48.6 | 46.9 | 47.7 | 148 | 142 | 0 | 35 | 33 |
| 2016 | 3 | 5 | 23 | 34 | 59 | 0.581 | -0.115 | 4.032 | 0.013 | 0.01 | 0 | 49 | 46.4 | 49.5 | 148 | 142 | 0 | 34 | 34 |
| 2016 | 3 | 5 | 23 | 44 | 59 | 0.564 | -0.072 | 4.019 | 0.01 | 0.007 | 0 | 48.2 | 46 | 47.7 | 146 | 140 | 0 | 34 | 33 |
| 2016 | 3 | 5 | 23 | 54 | 59 | 0.584 | -0.112 | 4.029 | 0.013 | 0.01 | 0 | 48.2 | 46.4 | 47.7 | 147 | 142 | 0 | 35 | 34 |
| 2016 | 3 | 6 | 0 | 4 | 59 | 0.6 | -0.095 | 4.022 | 0.013 | 0.01 | 0 | 49.9 | 47.7 | 47.7 | 150 | 145 | 0 | 34 | 34 |
| 2016 | 3 | 6 | 0 | 14 | 59 | 0.574 | -0.098 | 4.026 | 0.01 | 0.007 | 0 | 52.5 | 49.9 | 47.7 | 155 | 150 | 0 | 33 | 34 |
| 2016 | 3 | 6 | 0 | 24 | 59 | 0.594 | -0.148 | 4.029 | 0.01 | 0.007 | 0 | 50.3 | 48.2 | 50.3 | 151 | 146 | 0 | 34 | 34 |
| 2016 | 3 | 6 | 0 | 34 | 59 | 0.554 | -0.154 | 4.032 | 0.013 | 0.01 | 0 | 49 | 46.4 | 47.3 | 148 | 142 | 0 | 34 | 34 |
| 2016 | 3 | 6 | 0 | 44 | 59 | 0.571 | -0.148 | 4.032 | 0.01 | 0.007 | 0 | 48.6 | 46.4 | 49 | 147 | 142 | 0 | 34 | 34 |
| 2016 | 3 | 6 | 0 | 54 | 59 | 0.581 | -0.089 | 4.026 | 0.01 | 0.007 | 0 | 48.6 | 47.3 | 49.9 | 148 | 143 | 0 | 35 | 33 |
| 2016 | 3 | 6 | 1 | 4 | 59 | 0.591 | -0.125 | 4.029 | 0.016 | 0.013 | 0 | 48.2 | 46.4 | 51.2 | 147 | 141 | 0 | 35 | 33 |
| 2016 | 3 | 6 | 1 | 14 | 59 | 0.591 | -0.118 | 4.029 | 0.01 | 0.007 | 0 | 47.7 | 45.6 | 53.3 | 145 | 139 | 0 | 34 | 33 |
| 2016 | 3 | 6 | 1 | 24 | 59 | 0.564 | -0.092 | 4.029 | 0.01 | 0.007 | 0 | 47.7 | 45.6 | 54.2 | 145 | 139 | 0 | 34 | 33 |
| 2016 | 3 | 6 | 1 | 34 | 59 | 0.614 | -0.154 | 4.029 | 0.013 | 0.01 | 0 | 47.7 | 45.2 | 51.6 | 145 | 138 | 0 | 34 | 33 |
| 2016 | 3 | 6 | 1 | 44 | 59 | 0.571 | -0.135 | 4.029 | 0.01 | 0.007 | 0 | 47.7 | 45.2 | 50.3 | 145 | 139 | 0 | 34 | 34 |
| 2016 | 3 | 6 | 1 | 54 | 59 | 0.597 | -0.125 | 4.029 | 0.01 | 0.007 | 0 | 46.9 | 43.9 | 50.7 | 143 | 136 | 0 | 34 | 34 |
| 2016 | 3 | 6 | 2 | 4 | 59 | 0.561 | -0.128 | 4.029 | 0.01 | 0.007 | 0 | 47.3 | 45.6 | 49.9 | 145 | 139 | 0 | 35 | 33 |
| 2016 | 3 | 6 | 2 | 14 | 59 | 0.571 | -0.151 | 4.032 | 0.01 | 0.007 | 0 | 46.9 | 43.9 | 49.5 | 143 | 136 | 0 | 34 | 34 |
| 2016 | 3 | 6 | 2 | 24 | 59 | 0.558 | -0.098 | 4.032 | 0.013 | 0.01 | 0 | 47.3 | 44.3 | 51.2 | 144 | 137 | 0 | 34 | 34 |
| 2016 | 3 | 6 | 2 | 34 | 59 | 0.541 | -0.075 | 4.032 | 0.016 | 0.013 | 0 | 48.6 | 46.9 | 51.2 | 147 | 141 | 0 | 34 | 32 |

Mazourka (0354)

| Year | Month | Day | Hour | Minute | Second | VelocityX | VelocityY | Level | StdError1 | StdError2 | StdError3 | SNR1 | SNR2 | SNR3 | SignalAmp1 | SignalAmp2 | SignalAmp3 | Noise1 | Noise2 |
|------|-------|-----|------|--------|--------|-----------|-----------|-------|-----------|-----------|-----------|------|------|------|------------|------------|------------|--------|--------|
| 2016 | 3 | 6 | 2 | 44 | 59 | 0.6 | -0.135 | 4.029 | 0.016 | 0.013 | 0 | 47.7 | 44.3 | 57.2 | 145 | 138 | 0 | 34 | 35 |
| 2016 | 3 | 6 | 2 | 54 | 59 | 0.594 | -0.102 | 4.029 | 0.016 | 0.013 | 0 | 47.7 | 45.2 | 55.9 | 145 | 138 | 0 | 34 | 33 |
| 2016 | 3 | 6 | 3 | 4 | 59 | 0.6 | -0.125 | 4.029 | 0.01 | 0.007 | 0 | 49.5 | 45.2 | 56.3 | 149 | 138 | 0 | 34 | 33 |
| 2016 | 3 | 6 | 3 | 14 | 59 | 0.581 | -0.092 | 4.029 | 0.01 | 0.007 | 0 | 48.6 | 45.6 | 70.5 | 147 | 140 | 0 | 34 | 34 |
| 2016 | 3 | 6 | 3 | 24 | 59 | 0.61 | -0.112 | 4.029 | 0.01 | 0.007 | 0 | 48.2 | 44.7 | 69.2 | 146 | 138 | 0 | 34 | 34 |
| 2016 | 3 | 6 | 3 | 34 | 59 | 0.568 | -0.102 | 4.029 | 0.013 | 0.01 | 0 | 47.7 | 44.3 | 70.5 | 145 | 137 | 0 | 34 | 34 |
| 2016 | 3 | 6 | 3 | 44 | 59 | 0.581 | -0.098 | 4.029 | 0.01 | 0.007 | 0 | 47.3 | 44.3 | 51.2 | 144 | 137 | 0 | 34 | 34 |
| 2016 | 3 | 6 | 3 | 54 | 59 | 0.561 | -0.118 | 4.026 | 0.013 | 0.01 | 0 | 46 | 43.9 | 50.7 | 142 | 136 | 0 | 35 | 34 |
| 2016 | 3 | 6 | 4 | 4 | 59 | 0.568 | -0.128 | 4.032 | 0.013 | 0.01 | 0 | 48.2 | 45.2 | 49.9 | 145 | 139 | 0 | 33 | 34 |
| 2016 | 3 | 6 | 4 | 14 | 59 | 0.587 | -0.135 | 4.032 | 0.01 | 0.007 | 0 | 48.2 | 46 | 49.9 | 146 | 140 | 0 | 34 | 33 |
| 2016 | 3 | 6 | 4 | 24 | 59 | 0.561 | -0.164 | 4.032 | 0.01 | 0.007 | 0 | 47.3 | 44.7 | 50.7 | 144 | 137 | 0 | 34 | 33 |
| 2016 | 3 | 6 | 4 | 34 | 59 | 0.587 | -0.148 | 4.029 | 0.01 | 0.007 | 0 | 47.7 | 44.7 | 52.5 | 145 | 138 | 0 | 34 | 34 |
| 2016 | 3 | 6 | 4 | 44 | 59 | 0.577 | -0.144 | 4.032 | 0.01 | 0.007 | 0 | 47.3 | 45.2 | 48.2 | 144 | 138 | 0 | 34 | 33 |
| 2016 | 3 | 6 | 4 | 54 | 59 | 0.591 | -0.092 | 4.029 | 0.01 | 0.007 | 0 | 48.6 | 45.2 | 55 | 146 | 139 | 0 | 33 | 34 |
| 2016 | 3 | 6 | 5 | 4 | 59 | 0.571 | -0.121 | 4.032 | 0.01 | 0.007 | 0 | 47.7 | 45.2 | 52 | 144 | 138 | 0 | 33 | 33 |
| 2016 | 3 | 6 | 5 | 14 | 59 | 0.571 | -0.075 | 4.032 | 0.01 | 0.007 | 0 | 47.3 | 44.3 | 51.2 | 144 | 137 | 0 | 34 | 34 |
| 2016 | 3 | 6 | 5 | 24 | 59 | 0.6 | -0.102 | 4.032 | 0.01 | 0.007 | 0 | 47.7 | 46 | 54.2 | 145 | 140 | 0 | 34 | 33 |
| 2016 | 3 | 6 | 5 | 34 | 59 | 0.571 | -0.112 | 4.032 | 0.013 | 0.01 | 0 | 47.3 | 44.7 | 53.8 | 143 | 137 | 0 | 33 | 33 |
| 2016 | 3 | 6 | 5 | 44 | 59 | 0.558 | -0.092 | 4.029 | 0.01 | 0.007 | 0 | 49 | 46.9 | 50.3 | 148 | 142 | 0 | 34 | 33 |
| 2016 | 3 | 6 | 5 | 54 | 59 | 0.577 | -0.102 | 4.032 | 0.01 | 0.007 | 0 | 49 | 46.9 | 46.9 | 148 | 142 | 0 | 34 | 33 |
| 2016 | 3 | 6 | 6 | 4 | 59 | 0.581 | -0.157 | 4.035 | 0.013 | 0.01 | 0 | 47.7 | 45.2 | 49.5 | 145 | 139 | 0 | 34 | 34 |
| 2016 | 3 | 6 | 6 | 14 | 59 | 0.597 | -0.151 | 4.032 | 0.01 | 0.007 | 0 | 47.3 | 45.2 | 50.3 | 144 | 139 | 0 | 34 | 34 |
| 2016 | 3 | 6 | 6 | 24 | 59 | 0.604 | -0.128 | 4.032 | 0.01 | 0.007 | 0 | 47.3 | 45.2 | 51.2 | 145 | 138 | 0 | 35 | 33 |
| 2016 | 3 | 6 | 6 | 34 | 59 | 0.584 | -0.089 | 4.032 | 0.01 | 0.007 | 0 | 46.9 | 44.7 | 52.9 | 143 | 137 | 0 | 34 | 33 |
| 2016 | 3 | 6 | 6 | 44 | 59 | 0.551 | -0.085 | 4.035 | 0.013 | 0.01 | 0 | 46.4 | 44.3 | 52 | 142 | 136 | 0 | 34 | 33 |
| 2016 | 3 | 6 | 6 | 54 | 59 | 0.587 | -0.108 | 4.035 | 0.013 | 0.01 | 0 | 46 | 43.9 | 50.3 | 141 | 135 | 0 | 34 | 33 |
| 2016 | 3 | 6 | 7 | 4 | 59 | 0.577 | -0.112 | 4.035 | 0.01 | 0.007 | 0 | 47.3 | 43.9 | 50.7 | 143 | 136 | 0 | 33 | 34 |
| 2016 | 3 | 6 | 7 | 14 | 59 | 0.61 | -0.112 | 4.032 | 0.01 | 0.007 | 0 | 46 | 43 | 65.8 | 141 | 134 | 0 | 34 | 34 |
| 2016 | 3 | 6 | 7 | 24 | 59 | 0.62 | -0.085 | 4.032 | 0.01 | 0.007 | 0 | 46.4 | 43.4 | 58.5 | 142 | 134 | 0 | 34 | 33 |
| 2016 | 3 | 6 | 7 | 34 | 59 | 0.561 | -0.121 | 4.035 | 0.01 | 0.007 | 0 | 45.2 | 43 | 51.6 | 140 | 134 | 0 | 35 | 34 |
| 2016 | 3 | 6 | 7 | 44 | 59 | 0.584 | -0.148 | 4.035 | 0.01 | 0.007 | 0 | 45.2 | 42.1 | 52 | 139 | 132 | 0 | 34 | 34 |
| 2016 | 3 | 6 | 7 | 54 | 59 | 0.554 | -0.092 | 4.032 | 0.01 | 0.007 | 0 | 46.4 | 42.6 | 61.5 | 142 | 133 | 0 | 34 | 34 |
| 2016 | 3 | 6 | 8 | 4 | 59 | 0.607 | -0.118 | 4.032 | 0.01 | 0.007 | 0 | 45.6 | 42.6 | 61.1 | 140 | 132 | 0 | 34 | 33 |
| 2016 | 3 | 6 | 8 | 14 | 59 | 0.571 | -0.118 | 4.035 | 0.01 | 0.007 | 0 | 46.9 | 43.4 | 52.9 | 143 | 134 | 0 | 34 | 33 |
| 2016 | 3 | 6 | 8 | 24 | 59 | 0.535 | -0.085 | 4.035 | 0.016 | 0.013 | 0 | 46.9 | 43.4 | 52 | 143 | 135 | 0 | 34 | 34 |
| 2016 | 3 | 6 | 8 | 34 | 59 | 0.574 | -0.108 | 4.032 | 0.01 | 0.007 | 0 | 47.3 | 43.9 | 50.7 | 144 | 136 | 0 | 34 | 34 |
| 2016 | 3 | 6 | 8 | 44 | 59 | 0.528 | -0.112 | 4.035 | 0.01 | 0.007 | 0 | 46.4 | 43.9 | 51.6 | 142 | 135 | 0 | 34 | 33 |
| 2016 | 3 | 6 | 8 | 54 | 59 | 0.525 | -0.072 | 4.035 | 0.01 | 0.007 | 0 | 46.4 | 43.9 | 49.5 | 142 | 135 | 0 | 34 | 33 |
| 2016 | 3 | 6 | 9 | 4 | 59 | 0.528 | -0.102 | 4.032 | 0.01 | 0.007 | 0 | 47.3 | 44.3 | 53.8 | 144 | 136 | 0 | 34 | 33 |
| 2016 | 3 | 6 | 9 | 14 | 59 | 0.548 | -0.108 | 4.032 | 0.01 | 0.007 | 0 | 47.7 | 43.9 | 58 | 145 | 136 | 0 | 34 | 34 |
| 2016 | 3 | 6 | 9 | 24 | 59 | 0.597 | -0.135 | 4.032 | 0.01 | 0.007 | 0 | 46.4 | 43.4 | 62.4 | 142 | 134 | 0 | 34 | 33 |
| 2016 | 3 | 6 | 9 | 34 | 59 | 0.545 | -0.121 | 4.035 | 0.01 | 0.007 | 0 | 47.3 | 43.9 | 52.9 | 144 | 135 | 0 | 34 | 33 |
| 2016 | 3 | 6 | 9 | 44 | 59 | 0.554 | -0.102 | 4.035 | 0.01 | 0.007 | 0 | 47.7 | 43.9 | 54.2 | 145 | 135 | 0 | 34 | 33 |
| 2016 | 3 | 6 | 9 | 54 | 59 | 0.554 | -0.095 | 4.035 | 0.016 | 0.013 | 0 | 47.3 | 43 | 52.5 | 144 | 134 | 0 | 34 | 34 |
| 2016 | 3 | 6 | 10 | 4 | 59 | 0.571 | -0.125 | 4.035 | 0.013 | 0.01 | 0 | 47.3 | 43.9 | 54.6 | 145 | 135 | 0 | 35 | 33 |
| 2016 | 3 | 6 | 10 | 14 | 59 | 0.574 | -0.125 | 4.039 | 0.01 | 0.007 | 0 | 48.2 | 43 | 53.8 | 146 | 134 | 0 | 34 | 34 |

Mazourka (0354)

| Year | Month | Day | Hour | Minute | Second | VelocityX | VelocityY | Level | StdError1 | StdError2 | StdError3 | SNR1 | SNR2 | SNR3 | SignalAmp1 | SignalAmp2 | SignalAmp3 | Noise1 | Noise2 |
|------|-------|-----|------|--------|--------|-----------|-----------|-------|-----------|-----------|-----------|------|------|------|------------|------------|------------|--------|--------|
| 2016 | 3 | 6 | 10 | 24 | 59 | 0.558 | -0.115 | 4.035 | 0.01 | 0.007 | 0 | 47.3 | 43 | 54.2 | 144 | 134 | 0 | 34 | 34 |
| 2016 | 3 | 6 | 10 | 34 | 59 | 0.584 | -0.085 | 4.039 | 0.01 | 0.007 | 0 | 48.2 | 42.6 | 53.3 | 146 | 133 | 0 | 34 | 34 |
| 2016 | 3 | 6 | 10 | 44 | 59 | 0.528 | -0.128 | 4.035 | 0.01 | 0.007 | 0 | 47.3 | 44.3 | 50.3 | 144 | 136 | 0 | 34 | 33 |
| 2016 | 3 | 6 | 10 | 54 | 59 | 0.551 | -0.105 | 4.035 | 0.01 | 0.007 | 0 | 48.2 | 44.7 | 53.3 | 146 | 138 | 0 | 34 | 34 |
| 2016 | 3 | 6 | 11 | 4 | 59 | 0.545 | -0.105 | 4.035 | 0.01 | 0.007 | 0 | 48.2 | 45.2 | 57.2 | 146 | 138 | 0 | 34 | 33 |
| 2016 | 3 | 6 | 11 | 14 | 59 | 0.568 | -0.095 | 4.035 | 0.013 | 0.01 | 0 | 48.2 | 43.9 | 62.4 | 145 | 136 | 0 | 33 | 34 |
| 2016 | 3 | 6 | 11 | 24 | 59 | 0.561 | -0.105 | 4.035 | 0.01 | 0.007 | 0 | 47.3 | 43.4 | 56.3 | 144 | 135 | 0 | 34 | 34 |
| 2016 | 3 | 6 | 11 | 34 | 59 | 0.574 | -0.138 | 4.035 | 0.01 | 0.007 | 0 | 47.3 | 42.6 | 61.9 | 144 | 133 | 0 | 34 | 34 |
| 2016 | 3 | 6 | 11 | 44 | 59 | 0.541 | -0.098 | 4.035 | 0.01 | 0.007 | 0 | 47.3 | 43 | 63.2 | 144 | 134 | 0 | 34 | 34 |
| 2016 | 3 | 6 | 11 | 54 | 59 | 0.584 | -0.105 | 4.035 | 0.01 | 0.007 | 0 | 46.4 | 42.6 | 55.9 | 142 | 133 | 0 | 34 | 34 |
| 2016 | 3 | 6 | 12 | 4 | 59 | 0.591 | -0.131 | 4.035 | 0.01 | 0.007 | 0 | 46.4 | 42.6 | 54.2 | 142 | 133 | 0 | 34 | 34 |
| 2016 | 3 | 6 | 12 | 14 | 59 | 0.574 | -0.131 | 4.035 | 0.01 | 0.007 | 0 | 46.4 | 43 | 57.6 | 141 | 133 | 0 | 33 | 33 |
| 2016 | 3 | 6 | 12 | 24 | 59 | 0.587 | -0.105 | 4.039 | 0.01 | 0.007 | 0 | 46 | 42.6 | 52.5 | 141 | 133 | 0 | 34 | 34 |
| 2016 | 3 | 6 | 12 | 34 | 59 | 0.584 | -0.121 | 4.035 | 0.013 | 0.01 | 0 | 46 | 42.6 | 62.4 | 141 | 133 | 0 | 34 | 34 |
| 2016 | 3 | 6 | 12 | 44 | 59 | 0.561 | -0.121 | 4.035 | 0.01 | 0.007 | 0 | 46 | 42.6 | 69.7 | 141 | 132 | 0 | 34 | 33 |
| 2016 | 3 | 6 | 12 | 54 | 59 | 0.577 | -0.105 | 4.039 | 0.01 | 0.007 | 0 | 47.7 | 43 | 54.6 | 145 | 133 | 0 | 34 | 33 |
| 2016 | 3 | 6 | 13 | 4 | 59 | 0.587 | -0.115 | 4.035 | 0.01 | 0.007 | 0 | 47.7 | 42.6 | 55.5 | 144 | 133 | 0 | 33 | 34 |
| 2016 | 3 | 6 | 13 | 14 | 59 | 0.587 | -0.135 | 4.035 | 0.013 | 0.01 | 0 | 47.7 | 43 | 54.2 | 145 | 133 | 0 | 34 | 33 |
| 2016 | 3 | 6 | 13 | 24 | 59 | 0.574 | -0.121 | 4.035 | 0.01 | 0.007 | 0 | 48.2 | 43.9 | 53.3 | 146 | 135 | 0 | 34 | 33 |
| 2016 | 3 | 6 | 13 | 34 | 59 | 0.574 | -0.118 | 4.035 | 0.01 | 0.007 | 0 | 48.6 | 43.9 | 53.8 | 147 | 136 | 0 | 34 | 34 |
| 2016 | 3 | 6 | 13 | 44 | 59 | 0.548 | -0.098 | 4.035 | 0.013 | 0.01 | 0 | 49 | 45.2 | 53.8 | 148 | 138 | 0 | 34 | 33 |
| 2016 | 3 | 6 | 13 | 54 | 59 | 0.577 | -0.075 | 4.035 | 0.01 | 0.007 | 0 | 49.5 | 45.6 | 54.2 | 149 | 140 | 0 | 34 | 34 |
| 2016 | 3 | 6 | 14 | 4 | 59 | 0.545 | -0.118 | 4.035 | 0.016 | 0.013 | 0 | 49.5 | 44.7 | 54.2 | 149 | 138 | 0 | 34 | 34 |
| 2016 | 3 | 6 | 14 | 14 | 59 | 0.551 | -0.102 | 4.035 | 0.01 | 0.007 | 0 | 48.2 | 44.7 | 51.6 | 146 | 138 | 0 | 34 | 34 |
| 2016 | 3 | 6 | 14 | 24 | 59 | 0.574 | -0.118 | 4.035 | 0.013 | 0.01 | 0 | 48.6 | 44.7 | 55.9 | 147 | 137 | 0 | 34 | 33 |
| 2016 | 3 | 6 | 14 | 34 | 59 | 0.591 | -0.112 | 4.035 | 0.016 | 0.013 | 0 | 48.6 | 43.9 | 53.8 | 148 | 136 | 0 | 35 | 34 |
| 2016 | 3 | 6 | 14 | 44 | 59 | 0.558 | -0.125 | 4.035 | 0.01 | 0.007 | 0 | 47.7 | 43.9 | 54.6 | 145 | 136 | 0 | 34 | 34 |
| 2016 | 3 | 6 | 14 | 54 | 59 | 0.558 | -0.059 | 4.035 | 0.013 | 0.01 | 0 | 48.6 | 44.7 | 56.3 | 147 | 137 | 0 | 34 | 33 |
| 2016 | 3 | 6 | 15 | 4 | 59 | 0.581 | -0.108 | 4.035 | 0.01 | 0.007 | 0 | 48.6 | 44.7 | 53.8 | 147 | 137 | 0 | 34 | 33 |
| 2016 | 3 | 6 | 15 | 14 | 59 | 0.561 | -0.085 | 4.035 | 0.013 | 0.01 | 0 | 48.2 | 44.3 | 53.8 | 146 | 137 | 0 | 34 | 34 |
| 2016 | 3 | 6 | 15 | 24 | 59 | 0.587 | -0.135 | 4.035 | 0.01 | 0.007 | 0 | 48.6 | 43.9 | 55.5 | 147 | 136 | 0 | 34 | 34 |
| 2016 | 3 | 6 | 15 | 34 | 59 | 0.594 | -0.052 | 4.032 | 0.01 | 0.007 | 0 | 49 | 43.9 | 55 | 148 | 136 | 0 | 34 | 34 |
| 2016 | 3 | 6 | 15 | 44 | 59 | 0.571 | -0.125 | 4.035 | 0.01 | 0.007 | 0 | 48.2 | 43.9 | 55.5 | 146 | 136 | 0 | 34 | 34 |
| 2016 | 3 | 6 | 15 | 54 | 59 | 0.551 | -0.085 | 4.035 | 0.01 | 0.007 | 0 | 48.6 | 43.9 | 53.3 | 147 | 136 | 0 | 34 | 34 |
| 2016 | 3 | 6 | 16 | 4 | 59 | 0.577 | -0.089 | 4.032 | 0.01 | 0.007 | 0 | 49.5 | 43.9 | 53.3 | 148 | 136 | 0 | 33 | 34 |
| 2016 | 3 | 6 | 16 | 14 | 59 | 0.568 | -0.085 | 4.032 | 0.01 | 0.007 | 0 | 48.6 | 44.7 | 54.2 | 147 | 137 | 0 | 34 | 33 |
| 2016 | 3 | 6 | 16 | 24 | 59 | 0.574 | -0.075 | 4.035 | 0.01 | 0.007 | 0 | 48.6 | 44.3 | 54.6 | 148 | 136 | 0 | 35 | 33 |
| 2016 | 3 | 6 | 16 | 34 | 59 | 0.594 | -0.112 | 4.032 | 0.01 | 0.007 | 0 | 49.9 | 44.7 | 53.8 | 150 | 138 | 0 | 34 | 34 |
| 2016 | 3 | 6 | 16 | 44 | 59 | 0.558 | -0.056 | 4.035 | 0.01 | 0.007 | 0 | 49.9 | 45.6 | 53.8 | 150 | 139 | 0 | 34 | 33 |
| 2016 | 3 | 6 | 16 | 54 | 59 | 0.577 | -0.089 | 4.032 | 0.01 | 0.007 | 0 | 49.9 | 44.7 | 54.2 | 150 | 138 | 0 | 34 | 34 |
| 2016 | 3 | 6 | 17 | 4 | 59 | 0.541 | -0.085 | 4.032 | 0.01 | 0.007 | 0 | 49.5 | 44.7 | 55 | 149 | 138 | 0 | 34 | 34 |
| 2016 | 3 | 6 | 17 | 14 | 59 | 0.564 | -0.098 | 4.032 | 0.01 | 0.007 | 0 | 49 | 44.3 | 54.2 | 147 | 136 | 0 | 33 | 33 |
| 2016 | 3 | 6 | 17 | 24 | 59 | 0.561 | -0.075 | 4.032 | 0.01 | 0.007 | 0 | 48.6 | 44.3 | 53.8 | 147 | 136 | 0 | 34 | 33 |
| 2016 | 3 | 6 | 17 | 34 | 59 | 0.528 | -0.059 | 4.035 | 0.013 | 0.01 | 0 | 48.6 | 44.7 | 52.5 | 147 | 138 | 0 | 34 | 34 |
| 2016 | 3 | 6 | 17 | 44 | 59 | 0.577 | -0.062 | 4.032 | 0.01 | 0.007 | 0 | 48.6 | 44.7 | 54.2 | 147 | 137 | 0 | 34 | 33 |
| 2016 | 3 | 6 | 17 | 54 | 59 | 0.551 | -0.085 | 4.032 | 0.01 | 0.007 | 0 | 48.2 | 44.3 | 53.8 | 147 | 136 | 0 | 35 | 33 |

Mazourka (0354)

| Year | Month | Day | Hour | Minute | Second | VelocityX | VelocityY | Level | StdError1 | StdError2 | StdError3 | SNR1 | SNR2 | SNR3 | SignalAmp1 | SignalAmp2 | SignalAmp3 | Noise1 | Noise2 |
|------|-------|-----|------|--------|--------|-----------|-----------|-------|-----------|-----------|-----------|------|------|------|------------|------------|------------|--------|--------|
| 2016 | 3 | 6 | 18 | 4 | 59 | 0.551 | -0.112 | 4.032 | 0.013 | 0.01 | 0 | 48.2 | 43.9 | 52.9 | 146 | 136 | 0 | 34 | 34 |
| 2016 | 3 | 6 | 18 | 14 | 59 | 0.548 | -0.092 | 4.032 | 0.01 | 0.007 | 0 | 48.2 | 44.3 | 54.2 | 146 | 137 | 0 | 34 | 34 |
| 2016 | 3 | 6 | 18 | 24 | 59 | 0.574 | -0.092 | 4.032 | 0.01 | 0.007 | 0 | 49 | 44.7 | 56.8 | 148 | 138 | 0 | 34 | 34 |
| 2016 | 3 | 6 | 18 | 34 | 59 | 0.584 | -0.102 | 4.032 | 0.01 | 0.007 | 0 | 48.6 | 44.7 | 65.4 | 147 | 138 | 0 | 34 | 34 |
| 2016 | 3 | 6 | 18 | 44 | 59 | 0.554 | -0.098 | 4.032 | 0.01 | 0.007 | 0 | 49 | 45.6 | 61.5 | 148 | 139 | 0 | 34 | 33 |
| 2016 | 3 | 6 | 18 | 54 | 59 | 0.548 | -0.092 | 4.032 | 0.01 | 0.007 | 0 | 49 | 45.6 | 62.8 | 148 | 139 | 0 | 34 | 33 |
| 2016 | 3 | 6 | 19 | 4 | 59 | 0.571 | -0.085 | 4.032 | 0.013 | 0.01 | 0 | 49.9 | 46 | 56.3 | 150 | 140 | 0 | 34 | 33 |
| 2016 | 3 | 6 | 19 | 14 | 59 | 0.597 | -0.089 | 4.032 | 0.013 | 0.01 | 0 | 49 | 44.7 | 62.8 | 148 | 138 | 0 | 34 | 34 |
| 2016 | 3 | 6 | 19 | 24 | 59 | 0.564 | -0.118 | 4.032 | 0.01 | 0.007 | 0 | 49.5 | 45.2 | 55.5 | 149 | 138 | 0 | 34 | 33 |
| 2016 | 3 | 6 | 19 | 34 | 59 | 0.617 | -0.069 | 4.032 | 0.013 | 0.01 | 0 | 50.3 | 46 | 53.8 | 151 | 140 | 0 | 34 | 33 |
| 2016 | 3 | 6 | 19 | 44 | 59 | 0.591 | -0.115 | 4.032 | 0.013 | 0.01 | 0 | 49.9 | 45.6 | 62.8 | 150 | 140 | 0 | 34 | 34 |
| 2016 | 3 | 6 | 19 | 54 | 59 | 0.594 | -0.112 | 4.032 | 0.01 | 0.007 | 0 | 50.3 | 45.6 | 54.6 | 151 | 139 | 0 | 34 | 33 |
| 2016 | 3 | 6 | 20 | 4 | 59 | 0.617 | -0.115 | 4.032 | 0.013 | 0.01 | 0 | 49.9 | 46.9 | 67.5 | 150 | 142 | 0 | 34 | 33 |
| 2016 | 3 | 6 | 20 | 14 | 59 | 0.581 | -0.098 | 4.032 | 0.01 | 0.007 | 0 | 49.5 | 45.6 | 72.7 | 149 | 140 | 0 | 34 | 34 |
| 2016 | 3 | 6 | 20 | 24 | 59 | 0.61 | -0.079 | 4.032 | 0.01 | 0.007 | 0 | 49 | 45.6 | 72.2 | 148 | 139 | 0 | 34 | 33 |
| 2016 | 3 | 6 | 20 | 34 | 59 | 0.584 | -0.102 | 4.032 | 0.01 | 0.007 | 0 | 49 | 45.2 | 71.8 | 148 | 139 | 0 | 34 | 34 |
| 2016 | 3 | 6 | 20 | 44 | 59 | 0.597 | -0.082 | 4.032 | 0.01 | 0.007 | 0 | 49 | 45.6 | 72.2 | 148 | 139 | 0 | 34 | 33 |
| 2016 | 3 | 6 | 20 | 54 | 59 | 0.594 | -0.105 | 4.032 | 0.01 | 0.007 | 0 | 49.5 | 46.4 | 69.2 | 149 | 141 | 0 | 34 | 33 |
| 2016 | 3 | 6 | 21 | 4 | 59 | 0.548 | -0.066 | 4.032 | 0.01 | 0.007 | 0 | 49 | 46 | 71 | 148 | 140 | 0 | 34 | 33 |
| 2016 | 3 | 6 | 21 | 14 | 59 | 0.591 | -0.075 | 4.032 | 0.013 | 0.01 | 0 | 49 | 46.4 | 71.4 | 148 | 141 | 0 | 34 | 33 |
| 2016 | 3 | 6 | 21 | 24 | 59 | 0.574 | -0.085 | 4.032 | 0.01 | 0.007 | 0 | 49 | 45.6 | 71.8 | 149 | 140 | 0 | 35 | 34 |
| 2016 | 3 | 6 | 21 | 34 | 59 | 0.574 | -0.108 | 4.032 | 0.01 | 0.007 | 0 | 48.6 | 45.2 | 71.4 | 148 | 139 | 0 | 35 | 34 |
| 2016 | 3 | 6 | 21 | 44 | 59 | 0.587 | -0.089 | 4.032 | 0.01 | 0.007 | 0 | 49 | 46 | 71.8 | 148 | 140 | 0 | 34 | 33 |
| 2016 | 3 | 6 | 21 | 54 | 59 | 0.587 | -0.121 | 4.032 | 0.013 | 0.01 | 0 | 49.9 | 46.4 | 71.4 | 150 | 141 | 0 | 34 | 33 |
| 2016 | 3 | 6 | 22 | 4 | 59 | 0.548 | -0.118 | 4.032 | 0.013 | 0.01 | 0 | 49.5 | 45.6 | 71.8 | 149 | 140 | 0 | 34 | 34 |
| 2016 | 3 | 6 | 22 | 14 | 59 | 0.587 | -0.085 | 4.032 | 0.01 | 0.007 | 0 | 49.5 | 45.2 | 71.4 | 149 | 139 | 0 | 34 | 34 |
| 2016 | 3 | 6 | 22 | 24 | 59 | 0.584 | -0.079 | 4.032 | 0.01 | 0.007 | 0 | 49 | 45.6 | 71.4 | 147 | 139 | 0 | 33 | 33 |
| 2016 | 3 | 6 | 22 | 34 | 59 | 0.604 | -0.089 | 4.032 | 0.01 | 0.007 | 0 | 49 | 45.2 | 71.4 | 148 | 138 | 0 | 34 | 33 |
| 2016 | 3 | 6 | 22 | 44 | 59 | 0.587 | -0.108 | 4.032 | 0.01 | 0.007 | 0 | 49 | 45.2 | 71 | 148 | 139 | 0 | 34 | 34 |
| 2016 | 3 | 6 | 22 | 54 | 59 | 0.607 | -0.105 | 4.032 | 0.01 | 0.007 | 0 | 48.6 | 44.7 | 71 | 147 | 138 | 0 | 34 | 34 |
| 2016 | 3 | 6 | 23 | 4 | 59 | 0.541 | -0.092 | 4.032 | 0.013 | 0.01 | 0 | 49 | 45.2 | 71.4 | 148 | 138 | 0 | 34 | 33 |
| 2016 | 3 | 6 | 23 | 14 | 59 | 0.561 | -0.102 | 4.032 | 0.01 | 0.007 | 0 | 48.6 | 45.2 | 71 | 148 | 139 | 0 | 35 | 34 |
| 2016 | 3 | 6 | 23 | 24 | 59 | 0.61 | -0.112 | 4.032 | 0.01 | 0.007 | 0 | 49 | 44.7 | 71.4 | 148 | 138 | 0 | 34 | 34 |
| 2016 | 3 | 6 | 23 | 34 | 59 | 0.614 | -0.075 | 4.032 | 0.013 | 0.01 | 0 | 48.6 | 44.7 | 71.4 | 147 | 137 | 0 | 34 | 33 |
| 2016 | 3 | 6 | 23 | 44 | 59 | 0.577 | -0.095 | 4.032 | 0.01 | 0.007 | 0 | 49 | 45.2 | 71 | 148 | 139 | 0 | 34 | 34 |
| 2016 | 3 | 6 | 23 | 54 | 59 | 0.604 | -0.112 | 4.032 | 0.01 | 0.007 | 0 | 48.6 | 45.2 | 71.4 | 147 | 138 | 0 | 34 | 33 |
| 2016 | 3 | 7 | 0 | 4 | 59 | 0.627 | -0.118 | 4.032 | 0.01 | 0.007 | 0 | 49 | 44.7 | 66.2 | 148 | 138 | 0 | 34 | 34 |
| 2016 | 3 | 7 | 0 | 14 | 59 | 0.6 | -0.125 | 4.032 | 0.01 | 0.007 | 0 | 48.6 | 44.3 | 71 | 147 | 137 | 0 | 34 | 34 |
| 2016 | 3 | 7 | 0 | 24 | 59 | 0.6 | -0.112 | 4.032 | 0.016 | 0.013 | 0 | 49 | 44.7 | 71.4 | 148 | 138 | 0 | 34 | 34 |
| 2016 | 3 | 7 | 0 | 34 | 59 | 0.604 | -0.079 | 4.032 | 0.01 | 0.007 | 0 | 48.6 | 44.7 | 70.5 | 147 | 137 | 0 | 34 | 33 |
| 2016 | 3 | 7 | 0 | 44 | 59 | 0.597 | -0.098 | 4.032 | 0.01 | 0.007 | 0 | 48.6 | 44.3 | 70.5 | 147 | 137 | 0 | 34 | 34 |
| 2016 | 3 | 7 | 0 | 54 | 59 | 0.574 | -0.108 | 4.032 | 0.016 | 0.013 | 0 | 48.2 | 44.3 | 70.5 | 146 | 137 | 0 | 34 | 34 |
| 2016 | 3 | 7 | 1 | 4 | 59 | 0.597 | -0.098 | 4.032 | 0.01 | 0.007 | 0 | 48.6 | 44.7 | 70.5 | 147 | 137 | 0 | 34 | 33 |
| 2016 | 3 | 7 | 1 | 14 | 59 | 0.6 | -0.108 | 4.032 | 0.01 | 0.007 | 0 | 49 | 44.7 | 71 | 148 | 138 | 0 | 34 | 34 |
| 2016 | 3 | 7 | 1 | 24 | 59 | 0.607 | -0.115 | 4.032 | 0.013 | 0.01 | 0 | 49 | 45.2 | 70.1 | 148 | 139 | 0 | 34 | 34 |
| 2016 | 3 | 7 | 1 | 34 | 59 | 0.594 | -0.075 | 4.032 | 0.01 | 0.007 | 0 | 49 | 45.2 | 70.5 | 148 | 139 | 0 | 34 | 34 |

Mazourka (0354)

| Year | Month | Day | Hour | Minute | Second | VelocityX | VelocityY | Level | StdError1 | StdError2 | StdError3 | SNR1 | SNR2 | SNR3 | SignalAmp1 | SignalAmp2 | SignalAmp3 | Noise1 | Noise2 |
|------|-------|-----|------|--------|--------|-----------|-----------|-------|-----------|-----------|-----------|------|------|------|------------|------------|------------|--------|--------|
| 2016 | 3 | 7 | 1 | 44 | 59 | 0.574 | -0.102 | 4.032 | 0.01 | 0.007 | 0 | 49.5 | 45.6 | 67.9 | 149 | 139 | 0 | 34 | 33 |
| 2016 | 3 | 7 | 1 | 54 | 59 | 0.538 | -0.108 | 4.032 | 0.01 | 0.007 | 0 | 49.5 | 46 | 70.1 | 150 | 140 | 0 | 35 | 33 |
| 2016 | 3 | 7 | 2 | 4 | 59 | 0.591 | -0.102 | 4.032 | 0.01 | 0.007 | 0 | 49 | 44.7 | 69.7 | 148 | 138 | 0 | 34 | 34 |
| 2016 | 3 | 7 | 2 | 14 | 59 | 0.558 | -0.092 | 4.032 | 0.013 | 0.01 | 0 | 49.5 | 45.2 | 68.4 | 149 | 139 | 0 | 34 | 34 |
| 2016 | 3 | 7 | 2 | 24 | 59 | 0.591 | -0.102 | 4.032 | 0.01 | 0.007 | 0 | 50.3 | 45.6 | 70.1 | 150 | 140 | 0 | 33 | 34 |
| 2016 | 3 | 7 | 2 | 34 | 59 | 0.551 | -0.135 | 4.032 | 0.01 | 0.007 | 0 | 48.6 | 44.7 | 69.2 | 147 | 138 | 0 | 34 | 34 |
| 2016 | 3 | 7 | 2 | 44 | 59 | 0.594 | -0.085 | 4.032 | 0.013 | 0.01 | 0 | 49.5 | 45.2 | 69.7 | 149 | 139 | 0 | 34 | 34 |
| 2016 | 3 | 7 | 2 | 54 | 59 | 0.581 | -0.102 | 4.032 | 0.01 | 0.007 | 0 | 50.3 | 46.4 | 65.8 | 151 | 141 | 0 | 34 | 33 |
| 2016 | 3 | 7 | 3 | 4 | 59 | 0.584 | -0.102 | 4.032 | 0.01 | 0.007 | 0 | 49.9 | 45.6 | 69.2 | 150 | 140 | 0 | 34 | 34 |
| 2016 | 3 | 7 | 3 | 14 | 59 | 0.61 | -0.092 | 4.032 | 0.01 | 0.007 | 0 | 49.5 | 45.2 | 69.7 | 149 | 139 | 0 | 34 | 34 |
| 2016 | 3 | 7 | 3 | 24 | 59 | 0.61 | -0.105 | 4.032 | 0.01 | 0.007 | 0 | 49.5 | 45.6 | 69.2 | 149 | 139 | 0 | 34 | 33 |
| 2016 | 3 | 7 | 3 | 34 | 59 | 0.627 | -0.089 | 4.032 | 0.01 | 0.007 | 0 | 48.6 | 45.6 | 62.4 | 148 | 140 | 0 | 35 | 34 |
| 2016 | 3 | 7 | 3 | 44 | 59 | 0.597 | -0.092 | 4.035 | 0.01 | 0.007 | 0 | 49.5 | 46.9 | 68.4 | 149 | 142 | 0 | 34 | 33 |
| 2016 | 3 | 7 | 3 | 54 | 59 | 0.568 | -0.098 | 4.039 | 0.01 | 0.007 | 0 | 48.6 | 46 | 68.8 | 148 | 140 | 0 | 35 | 33 |
| 2016 | 3 | 7 | 4 | 4 | 59 | 0.548 | -0.092 | 4.039 | 0.01 | 0.007 | 0 | 49 | 46 | 68.4 | 148 | 140 | 0 | 34 | 33 |
| 2016 | 3 | 7 | 4 | 14 | 59 | 0.564 | -0.118 | 4.042 | 0.01 | 0.007 | 0 | 48.6 | 45.6 | 68.8 | 147 | 140 | 0 | 34 | 34 |
| 2016 | 3 | 7 | 4 | 24 | 59 | 0.607 | -0.141 | 4.042 | 0.01 | 0.007 | 0 | 48.2 | 44.7 | 68.8 | 146 | 138 | 0 | 34 | 34 |
| 2016 | 3 | 7 | 4 | 34 | 59 | 0.581 | -0.079 | 4.042 | 0.013 | 0.01 | 0 | 48.2 | 45.2 | 68.4 | 146 | 139 | 0 | 34 | 34 |
| 2016 | 3 | 7 | 4 | 44 | 59 | 0.607 | -0.135 | 4.042 | 0.01 | 0.007 | 0 | 47.7 | 45.2 | 69.2 | 145 | 138 | 0 | 34 | 33 |
| 2016 | 3 | 7 | 4 | 54 | 59 | 0.577 | -0.112 | 4.045 | 0.01 | 0.007 | 0 | 48.6 | 44.7 | 69.7 | 146 | 138 | 0 | 33 | 34 |
| 2016 | 3 | 7 | 5 | 4 | 59 | 0.617 | -0.098 | 4.045 | 0.01 | 0.007 | 0 | 48.6 | 45.2 | 69.2 | 147 | 139 | 0 | 34 | 34 |
| 2016 | 3 | 7 | 5 | 14 | 59 | 0.561 | -0.121 | 4.045 | 0.013 | 0.01 | 0 | 49.5 | 46 | 70.1 | 149 | 141 | 0 | 34 | 34 |
| 2016 | 3 | 7 | 5 | 24 | 59 | 0.571 | -0.102 | 4.045 | 0.01 | 0.007 | 0 | 49.5 | 46 | 70.1 | 149 | 141 | 0 | 34 | 34 |
| 2016 | 3 | 7 | 5 | 34 | 59 | 0.62 | -0.112 | 4.045 | 0.01 | 0.007 | 0 | 48.2 | 45.2 | 68.4 | 147 | 139 | 0 | 35 | 34 |
| 2016 | 3 | 7 | 5 | 44 | 59 | 0.61 | -0.085 | 4.045 | 0.01 | 0.007 | 0 | 48.2 | 44.7 | 70.5 | 146 | 138 | 0 | 34 | 34 |
| 2016 | 3 | 7 | 5 | 54 | 59 | 0.587 | -0.112 | 4.045 | 0.01 | 0.007 | 0 | 47.7 | 44.3 | 71 | 145 | 137 | 0 | 34 | 34 |
| 2016 | 3 | 7 | 6 | 4 | 59 | 0.564 | -0.108 | 4.045 | 0.01 | 0.007 | 0 | 47.3 | 44.3 | 70.5 | 145 | 137 | 0 | 35 | 34 |
| 2016 | 3 | 7 | 6 | 14 | 59 | 0.584 | -0.108 | 4.045 | 0.01 | 0.007 | 0 | 48.2 | 44.3 | 71 | 146 | 137 | 0 | 34 | 34 |
| 2016 | 3 | 7 | 6 | 24 | 59 | 0.584 | -0.115 | 4.045 | 0.01 | 0.007 | 0 | 47.7 | 44.3 | 71.4 | 145 | 137 | 0 | 34 | 34 |
| 2016 | 3 | 7 | 6 | 34 | 59 | 0.594 | -0.131 | 4.045 | 0.013 | 0.01 | 0 | 47.3 | 43.4 | 71 | 144 | 135 | 0 | 34 | 34 |
| 2016 | 3 | 7 | 6 | 44 | 59 | 0.607 | -0.115 | 4.045 | 0.01 | 0.007 | 0 | 47.7 | 44.3 | 71.4 | 145 | 136 | 0 | 34 | 33 |
| 2016 | 3 | 7 | 6 | 54 | 59 | 0.594 | -0.125 | 4.045 | 0.01 | 0.007 | 0 | 47.7 | 43.9 | 70.1 | 145 | 136 | 0 | 34 | 34 |
| 2016 | 3 | 7 | 7 | 4 | 59 | 0.614 | -0.138 | 4.042 | 0.01 | 0.007 | 0 | 46.4 | 43 | 51.2 | 142 | 134 | 0 | 34 | 34 |
| 2016 | 3 | 7 | 7 | 14 | 59 | 0.584 | -0.131 | 4.042 | 0.01 | 0.007 | 0 | 47.7 | 44.7 | 49.9 | 145 | 137 | 0 | 34 | 33 |
| 2016 | 3 | 7 | 7 | 24 | 59 | 0.564 | -0.115 | 4.042 | 0.01 | 0.007 | 0 | 46.4 | 43 | 52.5 | 143 | 134 | 0 | 35 | 34 |
| 2016 | 3 | 7 | 7 | 34 | 59 | 0.564 | -0.092 | 4.045 | 0.01 | 0.007 | 0 | 46 | 42.1 | 69.7 | 141 | 132 | 0 | 34 | 34 |
| 2016 | 3 | 7 | 7 | 44 | 59 | 0.577 | -0.131 | 4.045 | 0.01 | 0.007 | 0 | 44.7 | 41.7 | 58.9 | 139 | 131 | 0 | 35 | 34 |
| 2016 | 3 | 7 | 7 | 54 | 59 | 0.587 | -0.135 | 4.042 | 0.01 | 0.007 | 0 | 45.2 | 42.1 | 52 | 140 | 131 | 0 | 35 | 33 |
| 2016 | 3 | 7 | 8 | 4 | 59 | 0.614 | -0.161 | 4.042 | 0.01 | 0.007 | 0 | 45.6 | 41.3 | 50.7 | 140 | 130 | 0 | 34 | 34 |
| 2016 | 3 | 7 | 8 | 14 | 59 | 0.568 | -0.125 | 4.042 | 0.013 | 0.01 | 0 | 45.2 | 41.7 | 50.7 | 140 | 131 | 0 | 35 | 34 |
| 2016 | 3 | 7 | 8 | 24 | 59 | 0.591 | -0.098 | 4.039 | 0.013 | 0.01 | 0 | 46 | 42.6 | 49.5 | 141 | 133 | 0 | 34 | 34 |
| 2016 | 3 | 7 | 8 | 34 | 59 | 0.594 | -0.141 | 4.042 | 0.013 | 0.01 | 0 | 45.2 | 41.7 | 48.6 | 139 | 131 | 0 | 34 | 34 |
| 2016 | 3 | 7 | 8 | 44 | 59 | 0.587 | -0.112 | 4.042 | 0.01 | 0.007 | 0 | 45.2 | 41.7 | 47.7 | 139 | 131 | 0 | 34 | 34 |
| 2016 | 3 | 7 | 8 | 54 | 59 | 0.568 | -0.115 | 4.042 | 0.01 | 0.007 | 0 | 45.6 | 42.6 | 48.2 | 140 | 133 | 0 | 34 | 34 |
| 2016 | 3 | 7 | 9 | 4 | 59 | 0.587 | -0.135 | 4.042 | 0.013 | 0.01 | 0 | 45.2 | 42.1 | 49.5 | 140 | 132 | 0 | 35 | 34 |
| 2016 | 3 | 7 | 9 | 14 | 59 | 0.594 | -0.164 | 4.042 | 0.01 | 0.007 | 0 | 45.6 | 42.6 | 49.5 | 140 | 132 | 0 | 34 | 33 |

Mazourka (0354)

| Year | Month | Day | Hour | Minute | Second | VelocityX | VelocityY | Level | StdError1 | StdError2 | StdError3 | SNR1 | SNR2 | SNR3 | SignalAmp1 | SignalAmp2 | SignalAmp3 | Noise1 | Noise2 |
|------|-------|-----|------|--------|--------|-----------|-----------|-------|-----------|-----------|-----------|------|------|------|------------|------------|------------|--------|--------|
| 2016 | 3 | 7 | 9 | 24 | 59 | 0.564 | -0.157 | 4.042 | 0.01 | 0.007 | 0 | 45.6 | 42.6 | 49.9 | 140 | 132 | 0 | 34 | 33 |
| 2016 | 3 | 7 | 9 | 34 | 59 | 0.564 | -0.118 | 4.042 | 0.01 | 0.007 | 0 | 46 | 42.6 | 49.5 | 141 | 133 | 0 | 34 | 34 |
| 2016 | 3 | 7 | 9 | 44 | 59 | 0.614 | -0.144 | 4.039 | 0.01 | 0.007 | 0 | 46 | 42.6 | 47.7 | 141 | 133 | 0 | 34 | 34 |
| 2016 | 3 | 7 | 9 | 54 | 59 | 0.568 | -0.131 | 4.042 | 0.01 | 0.007 | 0 | 45.2 | 42.1 | 49.9 | 140 | 132 | 0 | 35 | 34 |
| 2016 | 3 | 7 | 10 | 4 | 59 | 0.577 | -0.128 | 4.042 | 0.013 | 0.01 | 0 | 45.6 | 42.6 | 50.3 | 140 | 133 | 0 | 34 | 34 |
| 2016 | 3 | 7 | 10 | 14 | 59 | 0.604 | -0.144 | 4.039 | 0.01 | 0.007 | 0 | 45.6 | 42.6 | 49.5 | 140 | 132 | 0 | 34 | 33 |
| 2016 | 3 | 7 | 10 | 24 | 59 | 0.564 | -0.135 | 4.042 | 0.01 | 0.007 | 0 | 45.2 | 41.7 | 49.9 | 139 | 131 | 0 | 34 | 34 |
| 2016 | 3 | 7 | 10 | 34 | 59 | 0.571 | -0.095 | 4.042 | 0.01 | 0.007 | 0 | 46 | 43 | 50.3 | 141 | 133 | 0 | 34 | 33 |
| 2016 | 3 | 7 | 10 | 44 | 59 | 0.577 | -0.102 | 4.042 | 0.01 | 0.007 | 0 | 45.6 | 42.6 | 49 | 140 | 133 | 0 | 34 | 34 |
| 2016 | 3 | 7 | 10 | 54 | 59 | 0.571 | -0.135 | 4.042 | 0.016 | 0.013 | 0 | 45.6 | 42.1 | 51.2 | 140 | 131 | 0 | 34 | 33 |
| 2016 | 3 | 7 | 11 | 4 | 59 | 0.604 | -0.131 | 4.042 | 0.01 | 0.007 | 0 | 45.6 | 42.1 | 50.3 | 140 | 132 | 0 | 34 | 34 |
| 2016 | 3 | 7 | 11 | 14 | 59 | 0.571 | -0.105 | 4.042 | 0.01 | 0.007 | 0 | 45.6 | 43 | 48.6 | 141 | 134 | 0 | 35 | 34 |
| 2016 | 3 | 7 | 11 | 24 | 59 | 0.584 | -0.102 | 4.042 | 0.01 | 0.007 | 0 | 46.9 | 43 | 49.5 | 143 | 134 | 0 | 34 | 34 |
| 2016 | 3 | 7 | 11 | 34 | 59 | 0.61 | -0.118 | 4.042 | 0.01 | 0.007 | 0 | 46.4 | 43 | 52.5 | 142 | 133 | 0 | 34 | 33 |
| 2016 | 3 | 7 | 11 | 44 | 59 | 0.558 | -0.108 | 4.045 | 0.01 | 0.007 | 0 | 47.3 | 42.6 | 57.2 | 144 | 133 | 0 | 34 | 34 |
| 2016 | 3 | 7 | 11 | 54 | 59 | 0.564 | -0.121 | 4.045 | 0.013 | 0.01 | 0 | 46.9 | 43 | 70.5 | 143 | 133 | 0 | 34 | 33 |
| 2016 | 3 | 7 | 12 | 4 | 59 | 0.6 | -0.148 | 4.042 | 0.01 | 0.007 | 0 | 47.3 | 43 | 53.8 | 144 | 134 | 0 | 34 | 34 |
| 2016 | 3 | 7 | 12 | 14 | 59 | 0.577 | -0.125 | 4.045 | 0.01 | 0.007 | 0 | 46.9 | 42.6 | 60.6 | 143 | 133 | 0 | 34 | 34 |
| 2016 | 3 | 7 | 12 | 24 | 59 | 0.584 | -0.115 | 4.045 | 0.013 | 0.01 | 0 | 47.3 | 43 | 67.1 | 143 | 133 | 0 | 33 | 33 |
| 2016 | 3 | 7 | 12 | 34 | 59 | 0.587 | -0.138 | 4.045 | 0.01 | 0.007 | 0 | 46.4 | 42.6 | 63.2 | 143 | 133 | 0 | 35 | 34 |
| 2016 | 3 | 7 | 12 | 44 | 59 | 0.548 | -0.121 | 4.045 | 0.01 | 0.007 | 0 | 46.9 | 42.6 | 70.1 | 143 | 133 | 0 | 34 | 34 |
| 2016 | 3 | 7 | 12 | 54 | 59 | 0.551 | -0.118 | 4.045 | 0.01 | 0.007 | 0 | 47.7 | 43 | 57.6 | 145 | 134 | 0 | 34 | 34 |
| 2016 | 3 | 7 | 13 | 4 | 59 | 0.568 | -0.125 | 4.045 | 0.01 | 0.007 | 0 | 47.7 | 42.6 | 53.8 | 144 | 132 | 0 | 33 | 33 |
| 2016 | 3 | 7 | 13 | 14 | 59 | 0.564 | -0.098 | 4.045 | 0.01 | 0.007 | 0 | 47.7 | 43 | 59.3 | 145 | 133 | 0 | 34 | 33 |
| 2016 | 3 | 7 | 13 | 24 | 59 | 0.591 | -0.148 | 4.045 | 0.01 | 0.007 | 0 | 47.3 | 42.1 | 62.8 | 144 | 132 | 0 | 34 | 34 |
| 2016 | 3 | 7 | 13 | 34 | 59 | 0.574 | -0.118 | 4.045 | 0.01 | 0.007 | 0 | 47.3 | 42.6 | 67.5 | 144 | 133 | 0 | 34 | 34 |
| 2016 | 3 | 7 | 13 | 44 | 59 | 0.577 | -0.135 | 4.045 | 0.01 | 0.007 | 0 | 46.9 | 42.1 | 64.1 | 143 | 132 | 0 | 34 | 34 |
| 2016 | 3 | 7 | 13 | 54 | 59 | 0.607 | -0.138 | 4.045 | 0.01 | 0.007 | 0 | 46.4 | 41.7 | 67.5 | 142 | 131 | 0 | 34 | 34 |
| 2016 | 3 | 7 | 14 | 4 | 59 | 0.607 | -0.141 | 4.045 | 0.016 | 0.013 | 0 | 46 | 42.1 | 64.1 | 142 | 131 | 0 | 35 | 33 |
| 2016 | 3 | 7 | 14 | 14 | 59 | 0.587 | -0.112 | 4.045 | 0.013 | 0.01 | 0 | 46.4 | 41.7 | 62.8 | 142 | 131 | 0 | 34 | 34 |
| 2016 | 3 | 7 | 14 | 24 | 59 | 0.561 | -0.105 | 4.045 | 0.01 | 0.007 | 0 | 46.4 | 42.1 | 64.9 | 143 | 131 | 0 | 35 | 33 |
| 2016 | 3 | 7 | 14 | 34 | 59 | 0.577 | -0.115 | 4.045 | 0.013 | 0.01 | 0 | 46.9 | 41.7 | 58.5 | 143 | 131 | 0 | 34 | 34 |
| 2016 | 3 | 7 | 14 | 44 | 59 | 0.535 | -0.108 | 4.045 | 0.01 | 0.007 | 0 | 47.7 | 42.6 | 54.2 | 145 | 133 | 0 | 34 | 34 |
| 2016 | 3 | 7 | 14 | 54 | 59 | 0.581 | -0.154 | 4.045 | 0.01 | 0.007 | 0 | 47.3 | 42.1 | 54.2 | 144 | 132 | 0 | 34 | 34 |
| 2016 | 3 | 7 | 15 | 4 | 59 | 0.568 | -0.118 | 4.045 | 0.01 | 0.007 | 0 | 46.9 | 41.7 | 55 | 143 | 131 | 0 | 34 | 34 |
| 2016 | 3 | 7 | 15 | 14 | 59 | 0.597 | -0.112 | 4.045 | 0.01 | 0.007 | 0 | 46.9 | 42.6 | 58 | 143 | 132 | 0 | 34 | 33 |
| 2016 | 3 | 7 | 15 | 24 | 59 | 0.577 | -0.118 | 4.045 | 0.01 | 0.007 | 0 | 46.9 | 42.1 | 58.9 | 143 | 132 | 0 | 34 | 34 |
| 2016 | 3 | 7 | 15 | 34 | 59 | 0.548 | -0.075 | 4.045 | 0.013 | 0.01 | 0 | 47.3 | 42.6 | 56.3 | 144 | 133 | 0 | 34 | 34 |
| 2016 | 3 | 7 | 15 | 44 | 59 | 0.571 | -0.105 | 4.045 | 0.01 | 0.007 | 0 | 46.9 | 42.1 | 56.8 | 143 | 132 | 0 | 34 | 34 |
| 2016 | 3 | 7 | 15 | 54 | 59 | 0.597 | -0.112 | 4.049 | 0.013 | 0.01 | 0 | 47.7 | 43 | 56.8 | 145 | 135 | 0 | 34 | 35 |
| 2016 | 3 | 7 | 16 | 4 | 59 | 0.6 | -0.115 | 4.049 | 0.01 | 0.007 | 0 | 47.7 | 43 | 55 | 145 | 134 | 0 | 34 | 34 |
| 2016 | 3 | 7 | 16 | 14 | 59 | 0.591 | -0.115 | 4.049 | 0.01 | 0.007 | 0 | 47.7 | 43.4 | 56.8 | 145 | 135 | 0 | 34 | 34 |
| 2016 | 3 | 7 | 16 | 24 | 59 | 0.591 | -0.115 | 4.049 | 0.01 | 0.007 | 0 | 47.7 | 43 | 56.3 | 145 | 134 | 0 | 34 | 34 |
| 2016 | 3 | 7 | 16 | 34 | 59 | 0.581 | -0.102 | 4.049 | 0.01 | 0.007 | 0 | 48.2 | 43 | 60.6 | 145 | 134 | 0 | 33 | 34 |
| 2016 | 3 | 7 | 16 | 44 | 59 | 0.597 | -0.105 | 4.049 | 0.01 | 0.007 | 0 | 47.3 | 43.4 | 66.2 | 144 | 134 | 0 | 34 | 33 |
| 2016 | 3 | 7 | 16 | 54 | 59 | 0.581 | -0.128 | 4.049 | 0.013 | 0.01 | 0 | 47.3 | 42.6 | 69.7 | 144 | 133 | 0 | 34 | 34 |

Mazourka (0354)

| Year | Month | Day | Hour | Minute | Second | VelocityX | VelocityY | Level | StdError1 | StdError2 | StdError3 | SNR1 | SNR2 | SNR3 | SignalAmp1 | SignalAmp2 | SignalAmp3 | Noise1 | Noise2 |
|------|-------|-----|------|--------|--------|-----------|-----------|-------|-----------|-----------|-----------|------|------|------|------------|------------|------------|--------|--------|
| 2016 | 3 | 7 | 17 | 4 | 59 | 0.577 | -0.092 | 4.049 | 0.01 | 0.007 | 0 | 47.7 | 42.6 | 64.5 | 145 | 134 | 0 | 34 | 35 |
| 2016 | 3 | 7 | 17 | 14 | 59 | 0.584 | -0.135 | 4.049 | 0.01 | 0.007 | 0 | 48.2 | 43.4 | 63.2 | 146 | 135 | 0 | 34 | 34 |
| 2016 | 3 | 7 | 17 | 24 | 59 | 0.577 | -0.141 | 4.049 | 0.01 | 0.007 | 0 | 47.7 | 43.4 | 60.6 | 146 | 134 | 0 | 35 | 33 |
| 2016 | 3 | 7 | 17 | 34 | 59 | 0.587 | -0.138 | 4.052 | 0.01 | 0.007 | 0 | 48.2 | 43 | 62.4 | 146 | 134 | 0 | 34 | 34 |
| 2016 | 3 | 7 | 17 | 44 | 59 | 0.581 | -0.102 | 4.052 | 0.01 | 0.007 | 0 | 47.7 | 43 | 61.1 | 145 | 134 | 0 | 34 | 34 |
| 2016 | 3 | 7 | 17 | 54 | 59 | 0.591 | -0.098 | 4.052 | 0.01 | 0.007 | 0 | 47.7 | 43 | 62.8 | 146 | 134 | 0 | 35 | 34 |
| 2016 | 3 | 7 | 18 | 4 | 59 | 0.623 | -0.085 | 4.052 | 0.01 | 0.007 | 0 | 48.2 | 43.9 | 65.8 | 146 | 136 | 0 | 34 | 34 |
| 2016 | 3 | 7 | 18 | 14 | 59 | 0.597 | -0.148 | 4.052 | 0.01 | 0.007 | 0 | 48.2 | 43.4 | 66.2 | 146 | 135 | 0 | 34 | 34 |
| 2016 | 3 | 7 | 18 | 24 | 59 | 0.577 | -0.102 | 4.052 | 0.013 | 0.01 | 0 | 48.6 | 44.3 | 66.2 | 148 | 137 | 0 | 35 | 34 |
| 2016 | 3 | 7 | 18 | 34 | 59 | 0.591 | -0.079 | 4.052 | 0.01 | 0.007 | 0 | 49 | 44.3 | 67.9 | 148 | 137 | 0 | 34 | 34 |
| 2016 | 3 | 7 | 18 | 44 | 59 | 0.591 | -0.098 | 4.052 | 0.01 | 0.007 | 0 | 49 | 43.9 | 65.4 | 148 | 137 | 0 | 34 | 35 |
| 2016 | 3 | 7 | 18 | 54 | 59 | 0.584 | -0.108 | 4.052 | 0.01 | 0.007 | 0 | 49 | 44.3 | 64.9 | 148 | 137 | 0 | 34 | 34 |
| 2016 | 3 | 7 | 19 | 4 | 59 | 0.597 | -0.089 | 4.052 | 0.01 | 0.007 | 0 | 49 | 44.3 | 64.5 | 148 | 137 | 0 | 34 | 34 |
| 2016 | 3 | 7 | 19 | 14 | 59 | 0.607 | -0.128 | 4.052 | 0.013 | 0.01 | 0 | 49.5 | 44.3 | 67.1 | 149 | 137 | 0 | 34 | 34 |
| 2016 | 3 | 7 | 19 | 24 | 59 | 0.591 | -0.128 | 4.052 | 0.01 | 0.007 | 0 | 49.5 | 44.7 | 67.5 | 149 | 138 | 0 | 34 | 34 |
| 2016 | 3 | 7 | 19 | 34 | 59 | 0.62 | -0.082 | 4.052 | 0.01 | 0.007 | 0 | 49.5 | 44.7 | 67.9 | 149 | 138 | 0 | 34 | 34 |
| 2016 | 3 | 7 | 19 | 44 | 59 | 0.6 | -0.098 | 4.052 | 0.01 | 0.007 | 0 | 49.5 | 45.2 | 68.4 | 149 | 139 | 0 | 34 | 34 |
| 2016 | 3 | 7 | 19 | 54 | 59 | 0.6 | -0.115 | 4.052 | 0.01 | 0.007 | 0 | 49 | 44.7 | 68.8 | 148 | 138 | 0 | 34 | 34 |
| 2016 | 3 | 7 | 20 | 4 | 59 | 0.571 | -0.118 | 4.052 | 0.01 | 0.007 | 0 | 48.6 | 44.3 | 69.2 | 147 | 136 | 0 | 34 | 33 |
| 2016 | 3 | 7 | 20 | 14 | 59 | 0.591 | -0.118 | 4.052 | 0.01 | 0.007 | 0 | 49.5 | 44.3 | 68.8 | 148 | 137 | 0 | 33 | 34 |
| 2016 | 3 | 7 | 20 | 24 | 59 | 0.614 | -0.095 | 4.052 | 0.01 | 0.007 | 0 | 49 | 44.3 | 68.8 | 148 | 137 | 0 | 34 | 34 |
| 2016 | 3 | 7 | 20 | 34 | 59 | 0.61 | -0.135 | 4.052 | 0.01 | 0.007 | 0 | 49 | 44.3 | 70.1 | 148 | 136 | 0 | 34 | 33 |
| 2016 | 3 | 7 | 20 | 44 | 59 | 0.587 | -0.128 | 4.052 | 0.013 | 0.01 | 0 | 49 | 43.9 | 65.8 | 148 | 136 | 0 | 34 | 34 |
| 2016 | 3 | 7 | 20 | 54 | 59 | 0.561 | -0.115 | 4.052 | 0.013 | 0.01 | 0 | 49.5 | 44.7 | 71 | 149 | 138 | 0 | 34 | 34 |
| 2016 | 3 | 7 | 21 | 4 | 59 | 0.584 | -0.092 | 4.052 | 0.01 | 0.007 | 0 | 49.5 | 45.2 | 70.5 | 150 | 139 | 0 | 35 | 34 |
| 2016 | 3 | 7 | 21 | 14 | 59 | 0.62 | -0.112 | 4.052 | 0.01 | 0.007 | 0 | 49 | 43.9 | 71 | 148 | 136 | 0 | 34 | 34 |
| 2016 | 3 | 7 | 21 | 24 | 59 | 0.568 | -0.085 | 4.052 | 0.01 | 0.007 | 0 | 49.5 | 45.2 | 67.9 | 149 | 138 | 0 | 34 | 33 |
| 2016 | 3 | 7 | 21 | 34 | 59 | 0.587 | -0.102 | 4.052 | 0.01 | 0.007 | 0 | 49 | 43.9 | 67.9 | 148 | 136 | 0 | 34 | 34 |
| 2016 | 3 | 7 | 21 | 44 | 59 | 0.581 | -0.079 | 4.052 | 0.01 | 0.007 | 0 | 49 | 43.9 | 67.5 | 148 | 136 | 0 | 34 | 34 |
| 2016 | 3 | 7 | 21 | 54 | 59 | 0.594 | -0.125 | 4.052 | 0.01 | 0.007 | 0 | 49 | 43.4 | 63.6 | 148 | 135 | 0 | 34 | 34 |
| 2016 | 3 | 7 | 22 | 4 | 59 | 0.594 | -0.108 | 4.052 | 0.013 | 0.01 | 0 | 49 | 44.3 | 65.4 | 148 | 137 | 0 | 34 | 34 |
| 2016 | 3 | 7 | 22 | 14 | 59 | 0.594 | -0.141 | 4.052 | 0.013 | 0.01 | 0 | 49 | 43.9 | 69.2 | 148 | 136 | 0 | 34 | 34 |
| 2016 | 3 | 7 | 22 | 24 | 59 | 0.597 | -0.085 | 4.055 | 0.01 | 0.007 | 0 | 49.5 | 44.3 | 70.1 | 149 | 137 | 0 | 34 | 34 |
| 2016 | 3 | 7 | 22 | 34 | 59 | 0.571 | -0.089 | 4.055 | 0.013 | 0.01 | 0 | 49.5 | 44.7 | 70.5 | 149 | 137 | 0 | 34 | 33 |
| 2016 | 3 | 7 | 22 | 44 | 59 | 0.587 | -0.131 | 4.055 | 0.013 | 0.01 | 0 | 49.5 | 44.7 | 68.4 | 149 | 138 | 0 | 34 | 34 |
| 2016 | 3 | 7 | 22 | 54 | 59 | 0.574 | -0.102 | 4.055 | 0.01 | 0.007 | 0 | 49.5 | 45.2 | 70.1 | 149 | 138 | 0 | 34 | 33 |
| 2016 | 3 | 7 | 23 | 4 | 59 | 0.581 | -0.085 | 4.055 | 0.01 | 0.007 | 0 | 49.5 | 45.2 | 67.9 | 150 | 139 | 0 | 35 | 34 |
| 2016 | 3 | 7 | 23 | 14 | 59 | 0.587 | -0.095 | 4.055 | 0.01 | 0.007 | 0 | 49.9 | 45.6 | 65.8 | 150 | 139 | 0 | 34 | 33 |
| 2016 | 3 | 7 | 23 | 24 | 59 | 0.584 | -0.066 | 4.055 | 0.013 | 0.01 | 0 | 50.3 | 45.6 | 53.3 | 151 | 140 | 0 | 34 | 34 |
| 2016 | 3 | 7 | 23 | 34 | 59 | 0.584 | -0.141 | 4.055 | 0.01 | 0.007 | 0 | 49.5 | 44.7 | 59.8 | 150 | 138 | 0 | 35 | 34 |
| 2016 | 3 | 7 | 23 | 44 | 59 | 0.577 | -0.125 | 4.055 | 0.01 | 0.007 | 0 | 49.5 | 44.3 | 67.9 | 149 | 137 | 0 | 34 | 34 |
| 2016 | 3 | 7 | 23 | 54 | 59 | 0.61 | -0.115 | 4.055 | 0.01 | 0.007 | 0 | 49 | 44.3 | 69.7 | 149 | 137 | 0 | 35 | 34 |
| 2016 | 3 | 8 | 0 | 4 | 59 | 0.577 | -0.092 | 4.055 | 0.01 | 0.007 | 0 | 49.9 | 45.2 | 70.5 | 150 | 139 | 0 | 34 | 34 |
| 2016 | 3 | 8 | 0 | 14 | 59 | 0.627 | -0.108 | 4.055 | 0.01 | 0.007 | 0 | 49.9 | 44.7 | 70.5 | 150 | 138 | 0 | 34 | 34 |
| 2016 | 3 | 8 | 0 | 24 | 59 | 0.6 | -0.105 | 4.055 | 0.01 | 0.007 | 0 | 50.7 | 45.6 | 71 | 152 | 140 | 0 | 34 | 34 |
| 2016 | 3 | 8 | 0 | 34 | 59 | 0.594 | -0.075 | 4.055 | 0.01 | 0.007 | 0 | 49.9 | 45.6 | 71 | 150 | 139 | 0 | 34 | 33 |

Mazourka (0354)

| Year | Month | Day | Hour | Minute | Second | VelocityX | VelocityY | Level | StdError1 | StdError2 | StdError3 | SNR1 | SNR2 | SNR3 | SignalAmp1 | SignalAmp2 | SignalAmp3 | Noise1 | Noise2 |
|------|-------|-----|------|--------|--------|-----------|-----------|-------|-----------|-----------|-----------|------|------|------|------------|------------|------------|--------|--------|
| 2016 | 3 | 8 | 0 | 44 | 59 | 0.597 | -0.105 | 4.055 | 0.013 | 0.01 | 0 | 49.5 | 45.6 | 71 | 150 | 139 | 0 | 35 | 33 |
| 2016 | 3 | 8 | 0 | 54 | 59 | 0.577 | -0.092 | 4.055 | 0.01 | 0.007 | 0 | 49 | 44.3 | 71 | 149 | 137 | 0 | 35 | 34 |
| 2016 | 3 | 8 | 1 | 4 | 59 | 0.617 | -0.102 | 4.055 | 0.013 | 0.01 | 0 | 48.2 | 43.9 | 70.5 | 147 | 136 | 0 | 35 | 34 |
| 2016 | 3 | 8 | 1 | 14 | 59 | 0.594 | -0.118 | 4.055 | 0.013 | 0.01 | 0 | 49 | 44.3 | 69.2 | 149 | 137 | 0 | 35 | 34 |
| 2016 | 3 | 8 | 1 | 24 | 59 | 0.61 | -0.098 | 4.055 | 0.013 | 0.01 | 0 | 49.9 | 44.3 | 68.4 | 150 | 138 | 0 | 34 | 35 |
| 2016 | 3 | 8 | 1 | 34 | 59 | 0.591 | -0.085 | 4.055 | 0.01 | 0.007 | 0 | 49.5 | 44.7 | 67.1 | 149 | 138 | 0 | 34 | 34 |
| 2016 | 3 | 8 | 1 | 44 | 59 | 0.568 | -0.108 | 4.055 | 0.01 | 0.007 | 0 | 49 | 43.9 | 61.9 | 148 | 136 | 0 | 34 | 34 |
| 2016 | 3 | 8 | 1 | 54 | 59 | 0.581 | -0.112 | 4.055 | 0.01 | 0.007 | 0 | 49 | 44.3 | 53.8 | 148 | 136 | 0 | 34 | 33 |
| 2016 | 3 | 8 | 2 | 4 | 59 | 0.591 | -0.102 | 4.058 | 0.01 | 0.007 | 0 | 49.9 | 44.3 | 54.2 | 150 | 136 | 0 | 34 | 33 |
| 2016 | 3 | 8 | 2 | 14 | 59 | 0.581 | -0.131 | 4.058 | 0.01 | 0.007 | 0 | 49.9 | 44.3 | 51.6 | 150 | 137 | 0 | 34 | 34 |
| 2016 | 3 | 8 | 2 | 24 | 59 | 0.574 | -0.115 | 4.058 | 0.01 | 0.007 | 0 | 49.5 | 44.3 | 52 | 150 | 137 | 0 | 35 | 34 |
| 2016 | 3 | 8 | 2 | 34 | 59 | 0.577 | -0.092 | 4.058 | 0.01 | 0.007 | 0 | 50.3 | 45.2 | 52.9 | 151 | 139 | 0 | 34 | 34 |
| 2016 | 3 | 8 | 2 | 44 | 59 | 0.594 | -0.108 | 4.055 | 0.01 | 0.007 | 0 | 49.9 | 44.7 | 56.3 | 150 | 138 | 0 | 34 | 34 |
| 2016 | 3 | 8 | 2 | 54 | 59 | 0.571 | -0.098 | 4.055 | 0.01 | 0.007 | 0 | 49.5 | 44.7 | 54.2 | 149 | 137 | 0 | 34 | 33 |
| 2016 | 3 | 8 | 3 | 4 | 59 | 0.597 | -0.102 | 4.055 | 0.01 | 0.007 | 0 | 50.3 | 45.2 | 54.2 | 151 | 139 | 0 | 34 | 34 |
| 2016 | 3 | 8 | 3 | 14 | 59 | 0.591 | -0.095 | 4.055 | 0.013 | 0.01 | 0 | 50.3 | 45.2 | 63.2 | 151 | 139 | 0 | 34 | 34 |
| 2016 | 3 | 8 | 3 | 24 | 59 | 0.617 | -0.102 | 4.055 | 0.01 | 0.007 | 0 | 48.2 | 43.9 | 62.4 | 146 | 136 | 0 | 34 | 34 |
| 2016 | 3 | 8 | 3 | 34 | 59 | 0.623 | -0.128 | 4.055 | 0.01 | 0.007 | 0 | 48.2 | 45.2 | 65.8 | 146 | 138 | 0 | 34 | 33 |
| 2016 | 3 | 8 | 3 | 44 | 59 | 0.591 | -0.128 | 4.055 | 0.016 | 0.013 | 0 | 47.7 | 44.3 | 65.8 | 145 | 137 | 0 | 34 | 34 |
| 2016 | 3 | 8 | 3 | 54 | 59 | 0.581 | -0.128 | 4.055 | 0.01 | 0.007 | 0 | 48.6 | 44.7 | 65.4 | 147 | 138 | 0 | 34 | 34 |
| 2016 | 3 | 8 | 4 | 4 | 59 | 0.63 | -0.092 | 4.055 | 0.013 | 0.01 | 0 | 48.2 | 44.7 | 64.5 | 146 | 138 | 0 | 34 | 34 |
| 2016 | 3 | 8 | 4 | 14 | 59 | 0.574 | -0.089 | 4.055 | 0.01 | 0.007 | 0 | 47.7 | 44.3 | 67.1 | 145 | 137 | 0 | 34 | 34 |
| 2016 | 3 | 8 | 4 | 24 | 59 | 0.587 | -0.095 | 4.055 | 0.01 | 0.007 | 0 | 48.2 | 45.2 | 68.4 | 146 | 138 | 0 | 34 | 33 |
| 2016 | 3 | 8 | 4 | 34 | 59 | 0.568 | -0.102 | 4.055 | 0.013 | 0.01 | 0 | 48.2 | 45.2 | 66.7 | 146 | 139 | 0 | 34 | 34 |
| 2016 | 3 | 8 | 4 | 44 | 59 | 0.591 | -0.102 | 4.055 | 0.01 | 0.007 | 0 | 47.7 | 44.3 | 68.8 | 145 | 137 | 0 | 34 | 34 |
| 2016 | 3 | 8 | 4 | 54 | 59 | 0.597 | -0.128 | 4.058 | 0.013 | 0.01 | 0 | 48.2 | 44.3 | 66.2 | 146 | 137 | 0 | 34 | 34 |
| 2016 | 3 | 8 | 5 | 4 | 59 | 0.597 | -0.131 | 4.058 | 0.013 | 0.01 | 0 | 47.7 | 44.3 | 69.2 | 145 | 137 | 0 | 34 | 34 |
| 2016 | 3 | 8 | 5 | 14 | 59 | 0.604 | -0.102 | 4.058 | 0.01 | 0.007 | 0 | 47.7 | 44.3 | 68.4 | 146 | 137 | 0 | 35 | 34 |
| 2016 | 3 | 8 | 5 | 24 | 59 | 0.591 | -0.102 | 4.058 | 0.013 | 0.01 | 0 | 47.7 | 44.3 | 68.8 | 145 | 137 | 0 | 34 | 34 |
| 2016 | 3 | 8 | 5 | 34 | 59 | 0.591 | -0.095 | 4.062 | 0.01 | 0.007 | 0 | 46.9 | 44.7 | 68.8 | 144 | 137 | 0 | 35 | 33 |
| 2016 | 3 | 8 | 5 | 44 | 59 | 0.61 | -0.135 | 4.062 | 0.01 | 0.007 | 0 | 47.3 | 43.9 | 68.4 | 144 | 136 | 0 | 34 | 34 |
| 2016 | 3 | 8 | 5 | 54 | 59 | 0.574 | -0.089 | 4.062 | 0.01 | 0.007 | 0 | 47.3 | 45.2 | 68.4 | 145 | 138 | 0 | 35 | 33 |
| 2016 | 3 | 8 | 6 | 4 | 59 | 0.574 | -0.095 | 4.062 | 0.01 | 0.007 | 0 | 48.6 | 45.6 | 69.2 | 148 | 140 | 0 | 35 | 34 |
| 2016 | 3 | 8 | 6 | 14 | 59 | 0.584 | -0.135 | 4.062 | 0.013 | 0.01 | 0 | 47.7 | 44.7 | 69.2 | 145 | 137 | 0 | 34 | 33 |
| 2016 | 3 | 8 | 6 | 24 | 59 | 0.597 | -0.112 | 4.062 | 0.01 | 0.007 | 0 | 48.2 | 45.2 | 69.2 | 146 | 138 | 0 | 34 | 33 |
| 2016 | 3 | 8 | 6 | 34 | 59 | 0.571 | -0.118 | 4.065 | 0.01 | 0.007 | 0 | 47.3 | 43.9 | 69.2 | 144 | 136 | 0 | 34 | 34 |
| 2016 | 3 | 8 | 6 | 44 | 59 | 0.574 | -0.115 | 4.065 | 0.01 | 0.007 | 0 | 46 | 43.4 | 70.1 | 142 | 135 | 0 | 35 | 34 |
| 2016 | 3 | 8 | 6 | 54 | 59 | 0.587 | -0.115 | 4.065 | 0.01 | 0.007 | 0 | 46.4 | 43 | 70.1 | 142 | 134 | 0 | 34 | 34 |
| 2016 | 3 | 8 | 7 | 4 | 59 | 0.604 | -0.118 | 4.065 | 0.013 | 0.01 | 0 | 46.9 | 43.4 | 70.5 | 143 | 134 | 0 | 34 | 33 |
| 2016 | 3 | 8 | 7 | 14 | 59 | 0.591 | -0.095 | 4.065 | 0.013 | 0.01 | 0 | 46.4 | 43.4 | 70.1 | 143 | 135 | 0 | 35 | 34 |
| 2016 | 3 | 8 | 7 | 24 | 59 | 0.581 | -0.115 | 4.065 | 0.01 | 0.007 | 0 | 46.4 | 43.4 | 69.2 | 143 | 135 | 0 | 35 | 34 |
| 2016 | 3 | 8 | 7 | 34 | 59 | 0.584 | -0.144 | 4.065 | 0.01 | 0.007 | 0 | 46.4 | 42.6 | 70.1 | 142 | 133 | 0 | 34 | 34 |
| 2016 | 3 | 8 | 7 | 44 | 59 | 0.568 | -0.125 | 4.065 | 0.016 | 0.013 | 0 | 45.6 | 42.6 | 70.1 | 141 | 133 | 0 | 35 | 34 |
| 2016 | 3 | 8 | 7 | 54 | 59 | 0.587 | -0.092 | 4.065 | 0.01 | 0.007 | 0 | 45.6 | 42.6 | 70.5 | 141 | 133 | 0 | 35 | 34 |
| 2016 | 3 | 8 | 8 | 4 | 59 | 0.571 | -0.115 | 4.068 | 0.013 | 0.01 | 0 | 46.4 | 43.4 | 70.1 | 142 | 134 | 0 | 34 | 33 |
| 2016 | 3 | 8 | 8 | 14 | 59 | 0.571 | -0.095 | 4.068 | 0.01 | 0.007 | 0 | 46 | 43 | 71 | 142 | 133 | 0 | 35 | 33 |

Mazourka (0354)

| Year | Month | Day | Hour | Minute | Second | VelocityX | VelocityY | Level | StdError1 | StdError2 | StdError3 | SNR1 | SNR2 | SNR3 | SignalAmp1 | SignalAmp2 | SignalAmp3 | Noise1 | Noise2 | |
|------|-------|-----|------|--------|--------|-----------|-----------|--------|-----------|-----------|-----------|------|------|------|------------|------------|------------|--------|--------|----|
| 2016 | 3 | 8 | 8 | 8 | 24 | 59 | 0.577 | -0.115 | 4.068 | 0.01 | 0.007 | 0 | 46 | 42.6 | 71 | 141 | 133 | 0 | 34 | 34 |
| 2016 | 3 | 8 | 8 | 34 | 59 | 0.6 | -0.102 | 4.065 | 0.013 | 0.01 | 0 | 46.4 | 42.6 | 61.1 | 142 | 133 | 0 | 34 | 34 | |
| 2016 | 3 | 8 | 8 | 44 | 59 | 0.597 | -0.108 | 4.065 | 0.01 | 0.007 | 0 | 46 | 42.1 | 57.2 | 141 | 132 | 0 | 34 | 34 | |
| 2016 | 3 | 8 | 8 | 54 | 59 | 0.617 | -0.128 | 4.068 | 0.01 | 0.007 | 0 | 45.6 | 41.7 | 69.7 | 140 | 131 | 0 | 34 | 34 | |
| 2016 | 3 | 8 | 9 | 4 | 59 | 0.614 | -0.138 | 4.068 | 0.01 | 0.007 | 0 | 46 | 41.7 | 71.4 | 141 | 131 | 0 | 34 | 34 | |
| 2016 | 3 | 8 | 9 | 14 | 59 | 0.551 | -0.098 | 4.068 | 0.01 | 0.007 | 0 | 46.4 | 42.6 | 70.5 | 142 | 132 | 0 | 34 | 33 | |
| 2016 | 3 | 8 | 9 | 24 | 59 | 0.577 | -0.115 | 4.068 | 0.01 | 0.007 | 0 | 45.6 | 41.3 | 68.4 | 140 | 130 | 0 | 34 | 34 | |
| 2016 | 3 | 8 | 9 | 34 | 59 | 0.587 | -0.108 | 4.068 | 0.01 | 0.007 | 0 | 45.2 | 41.3 | 67.5 | 139 | 130 | 0 | 34 | 34 | |
| 2016 | 3 | 8 | 9 | 44 | 59 | 0.571 | -0.102 | 4.068 | 0.01 | 0.007 | 0 | 45.2 | 42.1 | 68.8 | 140 | 131 | 0 | 35 | 33 | |
| 2016 | 3 | 8 | 9 | 54 | 59 | 0.571 | -0.102 | 4.068 | 0.01 | 0.007 | 0 | 45.6 | 41.7 | 67.1 | 140 | 131 | 0 | 34 | 34 | |
| 2016 | 3 | 8 | 10 | 4 | 59 | 0.584 | -0.102 | 4.068 | 0.01 | 0.007 | 0 | 46.4 | 41.7 | 67.9 | 142 | 131 | 0 | 34 | 34 | |
| 2016 | 3 | 8 | 10 | 14 | 59 | 0.561 | -0.125 | 4.068 | 0.01 | 0.007 | 0 | 45.6 | 42.1 | 69.7 | 141 | 132 | 0 | 35 | 34 | |
| 2016 | 3 | 8 | 10 | 24 | 59 | 0.577 | -0.115 | 4.065 | 0.016 | 0.013 | 0 | 45.2 | 40.9 | 61.5 | 140 | 129 | 0 | 35 | 34 | |
| 2016 | 3 | 8 | 10 | 34 | 59 | 0.6 | -0.131 | 4.068 | 0.01 | 0.007 | 0 | 45.6 | 40.9 | 68.8 | 140 | 129 | 0 | 34 | 34 | |
| 2016 | 3 | 8 | 10 | 44 | 59 | 0.577 | -0.108 | 4.068 | 0.01 | 0.007 | 0 | 45.2 | 41.3 | 70.1 | 139 | 130 | 0 | 34 | 34 | |
| 2016 | 3 | 8 | 10 | 54 | 59 | 0.594 | -0.118 | 4.068 | 0.01 | 0.007 | 0 | 45.2 | 40.9 | 70.1 | 139 | 129 | 0 | 34 | 34 | |
| 2016 | 3 | 8 | 11 | 4 | 59 | 0.584 | -0.141 | 4.068 | 0.01 | 0.007 | 0 | 45.2 | 40.4 | 66.7 | 139 | 128 | 0 | 34 | 34 | |
| 2016 | 3 | 8 | 11 | 14 | 59 | 0.607 | -0.128 | 4.065 | 0.01 | 0.007 | 0 | 44.7 | 40.9 | 68.8 | 139 | 129 | 0 | 35 | 34 | |
| 2016 | 3 | 8 | 11 | 24 | 59 | 0.554 | -0.154 | 4.068 | 0.013 | 0.01 | 0 | 44.7 | 40.9 | 69.2 | 139 | 129 | 0 | 35 | 34 | |
| 2016 | 3 | 8 | 11 | 34 | 59 | 0.6 | -0.128 | 4.068 | 0.01 | 0.007 | 0 | 45.2 | 41.3 | 69.2 | 140 | 130 | 0 | 35 | 34 | |
| 2016 | 3 | 8 | 11 | 44 | 59 | 0.558 | -0.128 | 4.068 | 0.01 | 0.007 | 0 | 44.7 | 40.9 | 68.4 | 139 | 129 | 0 | 35 | 34 | |
| 2016 | 3 | 8 | 11 | 54 | 59 | 0.61 | -0.141 | 4.068 | 0.01 | 0.007 | 0 | 45.6 | 40.9 | 69.2 | 140 | 129 | 0 | 34 | 34 | |
| 2016 | 3 | 8 | 12 | 4 | 59 | 0.6 | -0.115 | 4.068 | 0.013 | 0.01 | 0 | 45.6 | 41.3 | 69.7 | 140 | 130 | 0 | 34 | 34 | |
| 2016 | 3 | 8 | 12 | 14 | 59 | 0.6 | -0.157 | 4.068 | 0.01 | 0.007 | 0 | 45.2 | 41.3 | 69.2 | 140 | 129 | 0 | 35 | 33 | |
| 2016 | 3 | 8 | 12 | 24 | 59 | 0.591 | -0.115 | 4.068 | 0.01 | 0.007 | 0 | 45.2 | 41.3 | 69.2 | 140 | 130 | 0 | 35 | 34 | |
| 2016 | 3 | 8 | 12 | 34 | 59 | 0.584 | -0.131 | 4.068 | 0.01 | 0.007 | 0 | 46 | 41.3 | 67.9 | 141 | 131 | 0 | 34 | 35 | |
| 2016 | 3 | 8 | 12 | 44 | 59 | 0.6 | -0.115 | 4.068 | 0.013 | 0.01 | 0 | 46 | 42.1 | 69.7 | 141 | 132 | 0 | 34 | 34 | |
| 2016 | 3 | 8 | 12 | 54 | 59 | 0.571 | -0.121 | 4.068 | 0.01 | 0.007 | 0 | 46 | 42.6 | 68.8 | 142 | 133 | 0 | 35 | 34 | |
| 2016 | 3 | 8 | 13 | 4 | 59 | 0.574 | -0.144 | 4.068 | 0.013 | 0.01 | 0 | 46 | 42.6 | 68.8 | 141 | 132 | 0 | 34 | 33 | |
| 2016 | 3 | 8 | 13 | 14 | 59 | 0.617 | -0.128 | 4.065 | 0.01 | 0.007 | 0 | 46 | 41.7 | 69.2 | 141 | 131 | 0 | 34 | 34 | |
| 2016 | 3 | 8 | 13 | 24 | 59 | 0.587 | -0.112 | 4.065 | 0.01 | 0.007 | 0 | 46 | 41.7 | 60.6 | 142 | 131 | 0 | 35 | 34 | |
| 2016 | 3 | 8 | 13 | 34 | 59 | 0.6 | -0.131 | 4.065 | 0.01 | 0.007 | 0 | 44.7 | 41.3 | 52.9 | 138 | 130 | 0 | 34 | 34 | |
| 2016 | 3 | 8 | 13 | 44 | 59 | 0.6 | -0.128 | 4.065 | 0.01 | 0.007 | 0 | 45.6 | 41.7 | 54.6 | 140 | 130 | 0 | 34 | 33 | |
| 2016 | 3 | 8 | 13 | 54 | 59 | 0.587 | -0.144 | 4.065 | 0.01 | 0.007 | 0 | 45.2 | 40.9 | 61.9 | 140 | 130 | 0 | 35 | 35 | |
| 2016 | 3 | 8 | 14 | 4 | 59 | 0.623 | -0.128 | 4.068 | 0.013 | 0.01 | 0 | 45.2 | 41.3 | 61.9 | 140 | 130 | 0 | 35 | 34 | |
| 2016 | 3 | 8 | 14 | 14 | 59 | 0.614 | -0.138 | 4.065 | 0.01 | 0.007 | 0 | 45.2 | 40.9 | 55.5 | 139 | 129 | 0 | 34 | 34 | |
| 2016 | 3 | 8 | 14 | 24 | 59 | 0.617 | -0.135 | 4.068 | 0.016 | 0.013 | 0 | 45.2 | 41.3 | 69.7 | 139 | 130 | 0 | 34 | 34 | |
| 2016 | 3 | 8 | 14 | 34 | 59 | 0.587 | -0.128 | 4.068 | 0.01 | 0.007 | 0 | 45.6 | 41.3 | 66.7 | 140 | 129 | 0 | 34 | 33 | |
| 2016 | 3 | 8 | 14 | 44 | 59 | 0.577 | -0.135 | 4.068 | 0.01 | 0.007 | 0 | 45.6 | 40.9 | 68.4 | 140 | 129 | 0 | 34 | 34 | |
| 2016 | 3 | 8 | 14 | 54 | 59 | 0.591 | -0.138 | 4.068 | 0.01 | 0.007 | 0 | 45.2 | 40.9 | 69.2 | 139 | 129 | 0 | 34 | 34 | |
| 2016 | 3 | 8 | 15 | 4 | 59 | 0.581 | -0.128 | 4.068 | 0.01 | 0.007 | 0 | 45.2 | 41.7 | 66.2 | 139 | 131 | 0 | 34 | 34 | |
| 2016 | 3 | 8 | 15 | 14 | 59 | 0.614 | -0.144 | 4.068 | 0.01 | 0.007 | 0 | 44.7 | 40.9 | 67.5 | 138 | 129 | 0 | 34 | 34 | |
| 2016 | 3 | 8 | 15 | 24 | 59 | 0.587 | -0.141 | 4.068 | 0.013 | 0.01 | 0 | 46 | 41.7 | 69.7 | 141 | 131 | 0 | 34 | 34 | |
| 2016 | 3 | 8 | 15 | 34 | 59 | 0.587 | -0.105 | 4.072 | 0.01 | 0.007 | 0 | 46 | 41.7 | 70.5 | 141 | 131 | 0 | 34 | 34 | |
| 2016 | 3 | 8 | 15 | 44 | 59 | 0.587 | -0.154 | 4.072 | 0.01 | 0.007 | 0 | 46.4 | 42.6 | 70.5 | 142 | 132 | 0 | 34 | 33 | |
| 2016 | 3 | 8 | 15 | 54 | 59 | 0.577 | -0.131 | 4.072 | 0.01 | 0.007 | 0 | 45.2 | 41.7 | 70.1 | 140 | 130 | 0 | 35 | 33 | |

Mazourka (0354)

| Year | Month | Day | Hour | Minute | Second | VelocityX | VelocityY | Level | StdError1 | StdError2 | StdError3 | SNR1 | SNR2 | SNR3 | SignalAmp1 | SignalAmp2 | SignalAmp3 | Noise1 | Noise2 |
|------|-------|-----|------|--------|--------|-----------|-----------|-------|-----------|-----------|-----------|------|------|------|------------|------------|------------|--------|--------|
| 2016 | 3 | 8 | 16 | 4 | 59 | 0.594 | -0.151 | 4.072 | 0.01 | 0.007 | 0 | 46 | 41.7 | 71 | 141 | 131 | 0 | 34 | 34 |
| 2016 | 3 | 8 | 16 | 14 | 59 | 0.574 | -0.121 | 4.072 | 0.01 | 0.007 | 0 | 46.4 | 42.6 | 71 | 142 | 132 | 0 | 34 | 33 |
| 2016 | 3 | 8 | 16 | 24 | 59 | 0.591 | -0.121 | 4.072 | 0.01 | 0.007 | 0 | 45.6 | 42.1 | 70.5 | 141 | 131 | 0 | 35 | 33 |
| 2016 | 3 | 8 | 16 | 34 | 59 | 0.568 | -0.125 | 4.072 | 0.01 | 0.007 | 0 | 45.2 | 41.7 | 69.7 | 140 | 131 | 0 | 35 | 34 |
| 2016 | 3 | 8 | 16 | 44 | 59 | 0.581 | -0.079 | 4.072 | 0.01 | 0.007 | 0 | 45.2 | 42.1 | 63.2 | 139 | 132 | 0 | 34 | 34 |
| 2016 | 3 | 8 | 16 | 54 | 59 | 0.581 | -0.131 | 4.072 | 0.01 | 0.007 | 0 | 45.6 | 41.3 | 71 | 140 | 130 | 0 | 34 | 34 |
| 2016 | 3 | 8 | 17 | 4 | 59 | 0.561 | -0.115 | 4.072 | 0.013 | 0.01 | 0 | 46.4 | 42.1 | 70.5 | 142 | 132 | 0 | 34 | 34 |
| 2016 | 3 | 8 | 17 | 14 | 59 | 0.587 | -0.118 | 4.072 | 0.01 | 0.007 | 0 | 46 | 43.9 | 70.5 | 142 | 135 | 0 | 35 | 33 |
| 2016 | 3 | 8 | 17 | 24 | 59 | 0.594 | -0.118 | 4.072 | 0.01 | 0.007 | 0 | 45.6 | 41.3 | 70.5 | 140 | 130 | 0 | 34 | 34 |
| 2016 | 3 | 8 | 17 | 34 | 59 | 0.597 | -0.121 | 4.072 | 0.01 | 0.007 | 0 | 45.6 | 41.7 | 71.4 | 141 | 131 | 0 | 35 | 34 |
| 2016 | 3 | 8 | 17 | 44 | 59 | 0.584 | -0.115 | 4.072 | 0.01 | 0.007 | 0 | 46.9 | 42.1 | 71 | 143 | 132 | 0 | 34 | 34 |
| 2016 | 3 | 8 | 17 | 54 | 59 | 0.61 | -0.118 | 4.072 | 0.01 | 0.007 | 0 | 46 | 42.1 | 71.4 | 141 | 132 | 0 | 34 | 34 |
| 2016 | 3 | 8 | 18 | 4 | 59 | 0.558 | -0.102 | 4.072 | 0.013 | 0.01 | 0 | 46.4 | 42.6 | 70.5 | 142 | 133 | 0 | 34 | 34 |
| 2016 | 3 | 8 | 18 | 14 | 59 | 0.577 | -0.125 | 4.072 | 0.01 | 0.007 | 0 | 46 | 42.6 | 70.5 | 142 | 133 | 0 | 35 | 34 |
| 2016 | 3 | 8 | 18 | 24 | 59 | 0.597 | -0.128 | 4.072 | 0.007 | 0.003 | 0 | 46.9 | 43 | 71 | 143 | 134 | 0 | 34 | 34 |
| 2016 | 3 | 8 | 18 | 34 | 59 | 0.587 | -0.121 | 4.072 | 0.013 | 0.01 | 0 | 47.7 | 43.9 | 71 | 145 | 135 | 0 | 34 | 33 |
| 2016 | 3 | 8 | 18 | 44 | 59 | 0.594 | -0.135 | 4.072 | 0.01 | 0.007 | 0 | 48.2 | 44.3 | 70.5 | 146 | 137 | 0 | 34 | 34 |
| 2016 | 3 | 8 | 18 | 54 | 59 | 0.584 | -0.118 | 4.072 | 0.01 | 0.007 | 0 | 48.2 | 44.3 | 70.5 | 146 | 137 | 0 | 34 | 34 |
| 2016 | 3 | 8 | 19 | 4 | 59 | 0.564 | -0.138 | 4.072 | 0.013 | 0.01 | 0 | 48.2 | 44.3 | 70.5 | 146 | 137 | 0 | 34 | 34 |
| 2016 | 3 | 8 | 19 | 14 | 59 | 0.617 | -0.121 | 4.072 | 0.01 | 0.007 | 0 | 47.7 | 43.4 | 70.5 | 145 | 135 | 0 | 34 | 34 |
| 2016 | 3 | 8 | 19 | 24 | 59 | 0.6 | -0.118 | 4.072 | 0.01 | 0.007 | 0 | 47.7 | 44.3 | 71 | 146 | 137 | 0 | 35 | 34 |
| 2016 | 3 | 8 | 19 | 34 | 59 | 0.597 | -0.131 | 4.075 | 0.01 | 0.007 | 0 | 47.7 | 44.3 | 71 | 146 | 137 | 0 | 35 | 34 |
| 2016 | 3 | 8 | 19 | 44 | 59 | 0.587 | -0.138 | 4.075 | 0.01 | 0.007 | 0 | 49 | 46 | 70.1 | 148 | 140 | 0 | 34 | 33 |
| 2016 | 3 | 8 | 19 | 54 | 59 | 0.594 | -0.118 | 4.075 | 0.01 | 0.007 | 0 | 49.5 | 46.4 | 70.5 | 150 | 142 | 0 | 35 | 34 |
| 2016 | 3 | 8 | 20 | 4 | 59 | 0.574 | -0.102 | 4.075 | 0.013 | 0.01 | 0 | 49 | 45.2 | 71.4 | 148 | 139 | 0 | 34 | 34 |
| 2016 | 3 | 8 | 20 | 14 | 59 | 0.604 | -0.089 | 4.075 | 0.013 | 0.01 | 0 | 49 | 45.6 | 70.5 | 148 | 140 | 0 | 34 | 34 |
| 2016 | 3 | 8 | 20 | 24 | 59 | 0.587 | -0.102 | 4.075 | 0.01 | 0.007 | 0 | 47.7 | 45.2 | 71 | 146 | 138 | 0 | 35 | 33 |
| 2016 | 3 | 8 | 20 | 34 | 59 | 0.604 | -0.135 | 4.075 | 0.01 | 0.007 | 0 | 47.7 | 44.3 | 71.4 | 145 | 136 | 0 | 34 | 33 |
| 2016 | 3 | 8 | 20 | 44 | 59 | 0.574 | -0.105 | 4.075 | 0.01 | 0.007 | 0 | 47.3 | 43.9 | 67.1 | 144 | 136 | 0 | 34 | 34 |
| 2016 | 3 | 8 | 20 | 54 | 59 | 0.584 | -0.131 | 4.075 | 0.016 | 0.013 | 0 | 47.7 | 44.3 | 71 | 145 | 136 | 0 | 34 | 33 |
| 2016 | 3 | 8 | 21 | 4 | 59 | 0.614 | -0.138 | 4.075 | 0.01 | 0.007 | 0 | 47.7 | 43.9 | 71.4 | 145 | 136 | 0 | 34 | 34 |
| 2016 | 3 | 8 | 21 | 14 | 59 | 0.604 | -0.115 | 4.075 | 0.01 | 0.007 | 0 | 47.7 | 44.7 | 71.4 | 146 | 137 | 0 | 35 | 33 |
| 2016 | 3 | 8 | 21 | 24 | 59 | 0.581 | -0.102 | 4.075 | 0.01 | 0.007 | 0 | 47.3 | 43.9 | 71.4 | 145 | 136 | 0 | 35 | 34 |
| 2016 | 3 | 8 | 21 | 34 | 59 | 0.6 | -0.135 | 4.075 | 0.013 | 0.01 | 0 | 47.3 | 43.4 | 71.8 | 144 | 135 | 0 | 34 | 34 |
| 2016 | 3 | 8 | 21 | 44 | 59 | 0.597 | -0.115 | 4.075 | 0.01 | 0.007 | 0 | 47.3 | 43.4 | 71.4 | 144 | 135 | 0 | 34 | 34 |
| 2016 | 3 | 8 | 21 | 54 | 59 | 0.568 | -0.125 | 4.075 | 0.01 | 0.007 | 0 | 47.7 | 43.4 | 71.8 | 145 | 135 | 0 | 34 | 34 |
| 2016 | 3 | 8 | 22 | 4 | 59 | 0.591 | -0.102 | 4.075 | 0.01 | 0.007 | 0 | 47.7 | 43.9 | 71.8 | 145 | 136 | 0 | 34 | 34 |
| 2016 | 3 | 8 | 22 | 14 | 59 | 0.581 | -0.121 | 4.075 | 0.013 | 0.01 | 0 | 47.7 | 44.7 | 71.8 | 145 | 137 | 0 | 34 | 33 |
| 2016 | 3 | 8 | 22 | 24 | 59 | 0.6 | -0.138 | 4.075 | 0.01 | 0.007 | 0 | 46.9 | 44.3 | 71.4 | 144 | 136 | 0 | 35 | 33 |
| 2016 | 3 | 8 | 22 | 34 | 59 | 0.568 | -0.125 | 4.075 | 0.01 | 0.007 | 0 | 46.9 | 43.9 | 71.4 | 144 | 136 | 0 | 35 | 34 |
| 2016 | 3 | 8 | 22 | 44 | 59 | 0.584 | -0.102 | 4.075 | 0.01 | 0.007 | 0 | 48.2 | 43.9 | 71 | 146 | 136 | 0 | 34 | 34 |
| 2016 | 3 | 8 | 22 | 54 | 59 | 0.561 | -0.125 | 4.075 | 0.013 | 0.01 | 0 | 47.3 | 43.9 | 70.5 | 144 | 136 | 0 | 34 | 34 |
| 2016 | 3 | 8 | 23 | 4 | 59 | 0.571 | -0.151 | 4.075 | 0.01 | 0.007 | 0 | 47.3 | 43.4 | 71.4 | 144 | 135 | 0 | 34 | 34 |
| 2016 | 3 | 8 | 23 | 14 | 59 | 0.6 | -0.135 | 4.075 | 0.013 | 0.01 | 0 | 47.7 | 43.9 | 69.2 | 145 | 137 | 0 | 34 | 35 |
| 2016 | 3 | 8 | 23 | 24 | 59 | 0.594 | -0.115 | 4.075 | 0.01 | 0.007 | 0 | 47.3 | 44.3 | 68.8 | 144 | 137 | 0 | 34 | 34 |
| 2016 | 3 | 8 | 23 | 34 | 59 | 0.541 | -0.115 | 4.075 | 0.01 | 0.007 | 0 | 47.7 | 44.3 | 71.8 | 145 | 136 | 0 | 34 | 33 |

Mazourka (0354)

| Year | Month | Day | Hour | Minute | Second | VelocityX | VelocityY | Level | StdError1 | StdError2 | StdError3 | SNR1 | SNR2 | SNR3 | SignalAmp1 | SignalAmp2 | SignalAmp3 | Noise1 | Noise2 |
|------|-------|-----|------|--------|--------|-----------|-----------|-------|-----------|-----------|-----------|------|------|------|------------|------------|------------|--------|--------|
| 2016 | 3 | 8 | 23 | 44 | 59 | 0.587 | -0.118 | 4.075 | 0.01 | 0.007 | 0 | 46.9 | 43.9 | 71.8 | 144 | 136 | 0 | 35 | 34 |
| 2016 | 3 | 8 | 23 | 54 | 59 | 0.597 | -0.144 | 4.075 | 0.013 | 0.01 | 0 | 46.9 | 43.4 | 72.2 | 143 | 135 | 0 | 34 | 34 |
| 2016 | 3 | 9 | 0 | 4 | 59 | 0.594 | -0.115 | 4.075 | 0.01 | 0.007 | 0 | 48.2 | 44.7 | 71.8 | 146 | 138 | 0 | 34 | 34 |
| 2016 | 3 | 9 | 0 | 14 | 59 | 0.581 | -0.105 | 4.075 | 0.016 | 0.013 | 0 | 47.7 | 44.7 | 71.8 | 145 | 137 | 0 | 34 | 33 |
| 2016 | 3 | 9 | 0 | 24 | 59 | 0.561 | -0.082 | 4.075 | 0.01 | 0.007 | 0 | 47.7 | 44.7 | 72.2 | 146 | 137 | 0 | 35 | 33 |
| 2016 | 3 | 9 | 0 | 34 | 59 | 0.594 | -0.089 | 4.075 | 0.016 | 0.013 | 0 | 47.3 | 43.9 | 72.2 | 144 | 135 | 0 | 34 | 33 |
| 2016 | 3 | 9 | 0 | 44 | 59 | 0.587 | -0.125 | 4.075 | 0.013 | 0.01 | 0 | 47.7 | 43.9 | 72.7 | 145 | 136 | 0 | 34 | 34 |
| 2016 | 3 | 9 | 0 | 54 | 59 | 0.587 | -0.102 | 4.075 | 0.016 | 0.013 | 0 | 47.3 | 44.3 | 71.8 | 144 | 136 | 0 | 34 | 33 |
| 2016 | 3 | 9 | 1 | 4 | 59 | 0.617 | -0.102 | 4.075 | 0.01 | 0.007 | 0 | 48.2 | 44.7 | 71.4 | 146 | 138 | 0 | 34 | 34 |
| 2016 | 3 | 9 | 1 | 14 | 59 | 0.617 | -0.131 | 4.075 | 0.01 | 0.007 | 0 | 48.2 | 44.7 | 64.1 | 146 | 138 | 0 | 34 | 34 |
| 2016 | 3 | 9 | 1 | 24 | 59 | 0.584 | -0.102 | 4.075 | 0.01 | 0.007 | 0 | 48.6 | 45.6 | 72.2 | 148 | 140 | 0 | 35 | 34 |
| 2016 | 3 | 9 | 1 | 34 | 59 | 0.607 | -0.128 | 4.075 | 0.01 | 0.007 | 0 | 48.2 | 44.3 | 72.2 | 146 | 137 | 0 | 34 | 34 |
| 2016 | 3 | 9 | 1 | 44 | 59 | 0.591 | -0.115 | 4.075 | 0.01 | 0.007 | 0 | 47.3 | 43.4 | 72.7 | 144 | 136 | 0 | 34 | 35 |
| 2016 | 3 | 9 | 1 | 54 | 59 | 0.604 | -0.141 | 4.075 | 0.01 | 0.007 | 0 | 47.7 | 44.3 | 73.1 | 145 | 136 | 0 | 34 | 33 |
| 2016 | 3 | 9 | 2 | 4 | 59 | 0.594 | -0.141 | 4.075 | 0.013 | 0.01 | 0 | 46.9 | 43.4 | 73.1 | 144 | 135 | 0 | 35 | 34 |
| 2016 | 3 | 9 | 2 | 14 | 59 | 0.584 | -0.121 | 4.075 | 0.013 | 0.01 | 0 | 48.2 | 45.6 | 72.2 | 146 | 139 | 0 | 34 | 33 |
| 2016 | 3 | 9 | 2 | 24 | 59 | 0.61 | -0.115 | 4.075 | 0.01 | 0.007 | 0 | 46.9 | 43.4 | 72.2 | 143 | 135 | 0 | 34 | 34 |
| 2016 | 3 | 9 | 2 | 34 | 59 | 0.597 | -0.128 | 4.075 | 0.016 | 0.013 | 0 | 47.3 | 43.4 | 73.1 | 144 | 135 | 0 | 34 | 34 |
| 2016 | 3 | 9 | 2 | 44 | 59 | 0.554 | -0.121 | 4.075 | 0.01 | 0.007 | 0 | 46.9 | 43.4 | 72.7 | 143 | 135 | 0 | 34 | 34 |
| 2016 | 3 | 9 | 2 | 54 | 59 | 0.577 | -0.098 | 4.075 | 0.013 | 0.01 | 0 | 47.3 | 43.4 | 73.1 | 144 | 135 | 0 | 34 | 34 |
| 2016 | 3 | 9 | 3 | 4 | 59 | 0.554 | -0.118 | 4.075 | 0.01 | 0.007 | 0 | 46.9 | 43.4 | 72.2 | 143 | 135 | 0 | 34 | 34 |
| 2016 | 3 | 9 | 3 | 14 | 59 | 0.577 | -0.115 | 4.075 | 0.013 | 0.01 | 0 | 48.2 | 44.7 | 73.1 | 146 | 138 | 0 | 34 | 34 |
| 2016 | 3 | 9 | 3 | 24 | 59 | 0.574 | -0.115 | 4.075 | 0.01 | 0.007 | 0 | 47.3 | 43.9 | 66.7 | 144 | 136 | 0 | 34 | 34 |
| 2016 | 3 | 9 | 3 | 34 | 59 | 0.597 | -0.144 | 4.075 | 0.013 | 0.01 | 0 | 46 | 43.4 | 72.2 | 141 | 135 | 0 | 34 | 34 |
| 2016 | 3 | 9 | 3 | 44 | 59 | 0.584 | -0.115 | 4.075 | 0.01 | 0.007 | 0 | 46.9 | 44.7 | 72.7 | 143 | 137 | 0 | 34 | 33 |
| 2016 | 3 | 9 | 3 | 54 | 59 | 0.594 | -0.157 | 4.075 | 0.01 | 0.007 | 0 | 45.6 | 43 | 72.7 | 141 | 134 | 0 | 35 | 34 |
| 2016 | 3 | 9 | 4 | 4 | 59 | 0.604 | -0.108 | 4.075 | 0.01 | 0.007 | 0 | 46.4 | 44.3 | 73.1 | 141 | 136 | 0 | 33 | 33 |
| 2016 | 3 | 9 | 4 | 14 | 59 | 0.574 | -0.131 | 4.075 | 0.01 | 0.007 | 0 | 46.9 | 44.7 | 72.7 | 144 | 138 | 0 | 35 | 34 |
| 2016 | 3 | 9 | 4 | 24 | 59 | 0.587 | -0.125 | 4.075 | 0.01 | 0.007 | 0 | 46 | 44.3 | 73.1 | 142 | 136 | 0 | 35 | 33 |
| 2016 | 3 | 9 | 4 | 34 | 59 | 0.584 | -0.102 | 4.075 | 0.013 | 0.01 | 0 | 46 | 44.3 | 73.1 | 141 | 136 | 0 | 34 | 33 |
| 2016 | 3 | 9 | 4 | 44 | 59 | 0.597 | -0.082 | 4.072 | 0.01 | 0.007 | 0 | 46.4 | 43.9 | 73.1 | 142 | 136 | 0 | 34 | 34 |
| 2016 | 3 | 9 | 4 | 54 | 59 | 0.564 | -0.102 | 4.072 | 0.01 | 0.007 | 0 | 45.6 | 43 | 73.5 | 140 | 134 | 0 | 34 | 34 |
| 2016 | 3 | 9 | 5 | 4 | 59 | 0.587 | -0.131 | 4.075 | 0.013 | 0.01 | 0 | 46.4 | 44.3 | 72.7 | 142 | 136 | 0 | 34 | 33 |
| 2016 | 3 | 9 | 5 | 14 | 59 | 0.597 | -0.128 | 4.072 | 0.016 | 0.013 | 0 | 45.6 | 42.6 | 65.4 | 140 | 133 | 0 | 34 | 34 |
| 2016 | 3 | 9 | 5 | 24 | 59 | 0.587 | -0.131 | 4.072 | 0.01 | 0.007 | 0 | 45.6 | 43 | 73.5 | 140 | 133 | 0 | 34 | 33 |
| 2016 | 3 | 9 | 5 | 34 | 59 | 0.62 | -0.128 | 4.072 | 0.013 | 0.01 | 0 | 44.3 | 42.1 | 73.5 | 138 | 132 | 0 | 35 | 34 |
| 2016 | 3 | 9 | 5 | 44 | 59 | 0.584 | -0.138 | 4.072 | 0.01 | 0.007 | 0 | 44.7 | 42.6 | 71.8 | 139 | 133 | 0 | 35 | 34 |
| 2016 | 3 | 9 | 5 | 54 | 59 | 0.597 | -0.125 | 4.072 | 0.01 | 0.007 | 0 | 45.2 | 43.4 | 73.5 | 140 | 135 | 0 | 35 | 34 |
| 2016 | 3 | 9 | 6 | 4 | 59 | 0.607 | -0.115 | 4.072 | 0.01 | 0.007 | 0 | 45.2 | 42.6 | 73.5 | 139 | 133 | 0 | 34 | 34 |
| 2016 | 3 | 9 | 6 | 14 | 59 | 0.574 | -0.138 | 4.072 | 0.013 | 0.01 | 0 | 46.4 | 43.9 | 72.7 | 142 | 136 | 0 | 34 | 34 |
| 2016 | 3 | 9 | 6 | 24 | 59 | 0.594 | -0.131 | 4.072 | 0.01 | 0.007 | 0 | 46 | 43.9 | 73.5 | 141 | 136 | 0 | 34 | 34 |
| 2016 | 3 | 9 | 6 | 34 | 59 | 0.604 | -0.118 | 4.072 | 0.01 | 0.007 | 0 | 44.7 | 42.6 | 73.5 | 139 | 133 | 0 | 35 | 34 |
| 2016 | 3 | 9 | 6 | 44 | 59 | 0.61 | -0.095 | 4.072 | 0.01 | 0.007 | 0 | 44.7 | 41.7 | 73.5 | 138 | 131 | 0 | 34 | 34 |
| 2016 | 3 | 9 | 6 | 54 | 59 | 0.587 | -0.135 | 4.072 | 0.013 | 0.01 | 0 | 44.7 | 41.7 | 74 | 138 | 131 | 0 | 34 | 34 |
| 2016 | 3 | 9 | 7 | 4 | 59 | 0.604 | -0.092 | 4.072 | 0.01 | 0.007 | 0 | 44.3 | 41.3 | 74 | 137 | 130 | 0 | 34 | 34 |
| 2016 | 3 | 9 | 7 | 14 | 59 | 0.594 | -0.125 | 4.072 | 0.007 | 0.003 | 0 | 44.3 | 41.3 | 73.5 | 137 | 130 | 0 | 34 | 34 |

Mazourka (0354)

| Year | Month | Day | Hour | Minute | Second | VelocityX | VelocityY | Level | StdError1 | StdError2 | StdError3 | SNR1 | SNR2 | SNR3 | SignalAmp1 | SignalAmp2 | SignalAmp3 | Noise1 | Noise2 |
|------|-------|-----|------|--------|--------|-----------|-----------|-------|-----------|-----------|-----------|------|------|------|------------|------------|------------|--------|--------|
| 2016 | 3 | 9 | 7 | 24 | 59 | 0.558 | -0.112 | 4.072 | 0.013 | 0.01 | 0 | 44.7 | 41.7 | 74.4 | 138 | 131 | 0 | 34 | 34 |
| 2016 | 3 | 9 | 7 | 34 | 59 | 0.6 | -0.121 | 4.072 | 0.013 | 0.01 | 0 | 46.4 | 43.9 | 73.5 | 142 | 136 | 0 | 34 | 34 |
| 2016 | 3 | 9 | 7 | 44 | 59 | 0.561 | -0.118 | 4.072 | 0.01 | 0.007 | 0 | 46.4 | 44.3 | 73.1 | 143 | 137 | 0 | 35 | 34 |
| 2016 | 3 | 9 | 7 | 54 | 59 | 0.574 | -0.095 | 4.072 | 0.01 | 0.007 | 0 | 43.9 | 41.3 | 74 | 137 | 130 | 0 | 35 | 34 |
| 2016 | 3 | 9 | 8 | 4 | 59 | 0.554 | -0.125 | 4.072 | 0.01 | 0.007 | 0 | 44.3 | 41.7 | 74.4 | 138 | 131 | 0 | 35 | 34 |
| 2016 | 3 | 9 | 8 | 14 | 59 | 0.574 | -0.138 | 4.072 | 0.01 | 0.007 | 0 | 44.3 | 41.3 | 74 | 137 | 130 | 0 | 34 | 34 |
| 2016 | 3 | 9 | 8 | 24 | 59 | 0.574 | -0.121 | 4.072 | 0.01 | 0.007 | 0 | 44.3 | 41.3 | 74.4 | 137 | 130 | 0 | 34 | 34 |
| 2016 | 3 | 9 | 8 | 34 | 59 | 0.591 | -0.121 | 4.072 | 0.01 | 0.007 | 0 | 43.9 | 41.3 | 74 | 136 | 129 | 0 | 34 | 33 |
| 2016 | 3 | 9 | 8 | 44 | 59 | 0.594 | -0.128 | 4.075 | 0.013 | 0.01 | 0 | 43 | 40.4 | 72.7 | 134 | 128 | 0 | 34 | 34 |
| 2016 | 3 | 9 | 8 | 54 | 59 | 0.577 | -0.118 | 4.072 | 0.01 | 0.007 | 0 | 43.4 | 40.4 | 70.1 | 135 | 128 | 0 | 34 | 34 |
| 2016 | 3 | 9 | 9 | 4 | 59 | 0.551 | -0.144 | 4.072 | 0.01 | 0.007 | 0 | 43.4 | 40.9 | 73.5 | 135 | 129 | 0 | 34 | 34 |
| 2016 | 3 | 9 | 9 | 14 | 59 | 0.6 | -0.112 | 4.075 | 0.01 | 0.007 | 0 | 43.4 | 40.4 | 73.5 | 135 | 128 | 0 | 34 | 34 |
| 2016 | 3 | 9 | 9 | 24 | 59 | 0.607 | -0.128 | 4.072 | 0.01 | 0.007 | 0 | 42.6 | 40 | 68.8 | 134 | 127 | 0 | 35 | 34 |
| 2016 | 3 | 9 | 9 | 34 | 59 | 0.581 | -0.131 | 4.072 | 0.01 | 0.007 | 0 | 42.6 | 40 | 56.3 | 134 | 127 | 0 | 35 | 34 |
| 2016 | 3 | 9 | 9 | 44 | 59 | 0.6 | -0.154 | 4.075 | 0.01 | 0.007 | 0 | 43 | 39.6 | 55.9 | 134 | 126 | 0 | 34 | 34 |
| 2016 | 3 | 9 | 9 | 54 | 59 | 0.528 | -0.108 | 4.075 | 0.01 | 0.007 | 0 | 43 | 40 | 55.5 | 134 | 127 | 0 | 34 | 34 |
| 2016 | 3 | 9 | 10 | 4 | 59 | 0.574 | -0.154 | 4.072 | 0.01 | 0.007 | 0 | 43 | 39.6 | 58.5 | 134 | 126 | 0 | 34 | 34 |
| 2016 | 3 | 9 | 10 | 14 | 59 | 0.614 | -0.144 | 4.072 | 0.01 | 0.007 | 0 | 43 | 39.1 | 56.3 | 134 | 125 | 0 | 34 | 34 |
| 2016 | 3 | 9 | 10 | 24 | 59 | 0.614 | -0.151 | 4.075 | 0.01 | 0.007 | 0 | 43 | 40 | 57.2 | 135 | 127 | 0 | 35 | 34 |
| 2016 | 3 | 9 | 10 | 34 | 59 | 0.61 | -0.141 | 4.075 | 0.01 | 0.007 | 0 | 42.6 | 39.6 | 57.6 | 134 | 126 | 0 | 35 | 34 |
| 2016 | 3 | 9 | 10 | 44 | 59 | 0.627 | -0.157 | 4.075 | 0.013 | 0.01 | 0 | 43 | 40 | 69.7 | 134 | 126 | 0 | 34 | 33 |
| 2016 | 3 | 9 | 10 | 54 | 59 | 0.591 | -0.121 | 4.075 | 0.01 | 0.007 | 0 | 43 | 39.6 | 55.5 | 134 | 126 | 0 | 34 | 34 |
| 2016 | 3 | 9 | 11 | 4 | 59 | 0.62 | -0.151 | 4.075 | 0.01 | 0.007 | 0 | 43.4 | 40 | 54.2 | 135 | 127 | 0 | 34 | 34 |
| 2016 | 3 | 9 | 11 | 14 | 59 | 0.61 | -0.125 | 4.075 | 0.01 | 0.007 | 0 | 43 | 40.4 | 58.5 | 134 | 127 | 0 | 34 | 33 |
| 2016 | 3 | 9 | 11 | 24 | 59 | 0.617 | -0.148 | 4.075 | 0.01 | 0.007 | 0 | 43 | 39.6 | 54.6 | 134 | 126 | 0 | 34 | 34 |
| 2016 | 3 | 9 | 11 | 34 | 59 | 0.584 | -0.144 | 4.075 | 0.01 | 0.007 | 0 | 43.4 | 40 | 57.6 | 135 | 127 | 0 | 34 | 34 |
| 2016 | 3 | 9 | 11 | 44 | 59 | 0.62 | -0.118 | 4.075 | 0.01 | 0.007 | 0 | 43.4 | 40 | 56.8 | 135 | 127 | 0 | 34 | 34 |
| 2016 | 3 | 9 | 11 | 54 | 59 | 0.594 | -0.135 | 4.075 | 0.013 | 0.01 | 0 | 43.4 | 40.4 | 52.5 | 135 | 128 | 0 | 34 | 34 |
| 2016 | 3 | 9 | 12 | 4 | 59 | 0.597 | -0.144 | 4.075 | 0.01 | 0.007 | 0 | 43 | 40 | 50.7 | 134 | 127 | 0 | 34 | 34 |
| 2016 | 3 | 9 | 12 | 14 | 59 | 0.597 | -0.105 | 4.075 | 0.01 | 0.007 | 0 | 43 | 39.6 | 63.2 | 134 | 126 | 0 | 34 | 34 |
| 2016 | 3 | 9 | 12 | 24 | 59 | 0.584 | -0.148 | 4.075 | 0.01 | 0.007 | 0 | 42.1 | 40 | 53.8 | 133 | 126 | 0 | 35 | 33 |
| 2016 | 3 | 9 | 12 | 34 | 59 | 0.6 | -0.154 | 4.075 | 0.01 | 0.007 | 0 | 42.6 | 40 | 54.2 | 133 | 126 | 0 | 34 | 33 |
| 2016 | 3 | 9 | 12 | 44 | 59 | 0.604 | -0.128 | 4.075 | 0.01 | 0.007 | 0 | 43 | 39.6 | 55.5 | 134 | 126 | 0 | 34 | 34 |
| 2016 | 3 | 9 | 12 | 54 | 59 | 0.607 | -0.131 | 4.075 | 0.01 | 0.007 | 0 | 42.6 | 39.6 | 55 | 134 | 126 | 0 | 35 | 34 |
| 2016 | 3 | 9 | 13 | 4 | 59 | 0.6 | -0.171 | 4.075 | 0.01 | 0.007 | 0 | 43 | 39.6 | 54.6 | 134 | 126 | 0 | 34 | 34 |
| 2016 | 3 | 9 | 13 | 14 | 59 | 0.6 | -0.128 | 4.075 | 0.01 | 0.007 | 0 | 42.6 | 40.4 | 54.6 | 134 | 127 | 0 | 35 | 33 |
| 2016 | 3 | 9 | 13 | 24 | 59 | 0.6 | -0.164 | 4.072 | 0.01 | 0.007 | 0 | 43.4 | 39.6 | 52 | 135 | 126 | 0 | 34 | 34 |
| 2016 | 3 | 9 | 13 | 34 | 59 | 0.554 | -0.144 | 4.072 | 0.01 | 0.007 | 0 | 43.4 | 40 | 50.7 | 135 | 127 | 0 | 34 | 34 |
| 2016 | 3 | 9 | 13 | 44 | 59 | 0.571 | -0.138 | 4.072 | 0.01 | 0.007 | 0 | 43 | 40 | 52.5 | 135 | 127 | 0 | 35 | 34 |
| 2016 | 3 | 9 | 13 | 54 | 59 | 0.607 | -0.138 | 4.072 | 0.01 | 0.007 | 0 | 43 | 40 | 56.3 | 135 | 127 | 0 | 35 | 34 |
| 2016 | 3 | 9 | 14 | 4 | 59 | 0.61 | -0.167 | 4.072 | 0.01 | 0.007 | 0 | 42.6 | 39.6 | 52.5 | 134 | 126 | 0 | 35 | 34 |
| 2016 | 3 | 9 | 14 | 14 | 59 | 0.577 | -0.135 | 4.075 | 0.01 | 0.007 | 0 | 43 | 39.6 | 52.5 | 134 | 126 | 0 | 34 | 34 |
| 2016 | 3 | 9 | 14 | 24 | 59 | 0.594 | -0.157 | 4.075 | 0.013 | 0.01 | 0 | 43 | 39.6 | 50.7 | 134 | 126 | 0 | 34 | 34 |
| 2016 | 3 | 9 | 14 | 34 | 59 | 0.604 | -0.157 | 4.075 | 0.01 | 0.007 | 0 | 43 | 39.6 | 55.9 | 134 | 126 | 0 | 34 | 34 |
| 2016 | 3 | 9 | 14 | 44 | 59 | 0.61 | -0.161 | 4.072 | 0.01 | 0.007 | 0 | 43 | 39.6 | 53.8 | 134 | 126 | 0 | 34 | 34 |
| 2016 | 3 | 9 | 14 | 54 | 59 | 0.574 | -0.115 | 4.075 | 0.01 | 0.007 | 0 | 43 | 39.6 | 58 | 134 | 126 | 0 | 34 | 34 |

Mazourka (0354)

| Year | Month | Day | Hour | Minute | Second | VelocityX | VelocityY | Level | StdError1 | StdError2 | StdError3 | SNR1 | SNR2 | SNR3 | SignalAmp1 | SignalAmp2 | SignalAmp3 | Noise1 | Noise2 |
|------|-------|-----|------|--------|--------|-----------|-----------|-------|-----------|-----------|-----------|------|------|------|------------|------------|------------|--------|--------|
| 2016 | 3 | 9 | 15 | 4 | 59 | 0.574 | -0.112 | 4.072 | 0.013 | 0.01 | 0 | 43.9 | 40 | 55.9 | 136 | 127 | 0 | 34 | 34 |
| 2016 | 3 | 9 | 15 | 14 | 59 | 0.587 | -0.125 | 4.072 | 0.01 | 0.007 | 0 | 43 | 40.4 | 55.5 | 135 | 128 | 0 | 35 | 34 |
| 2016 | 3 | 9 | 15 | 24 | 59 | 0.591 | -0.138 | 4.072 | 0.01 | 0.007 | 0 | 43.4 | 40 | 54.2 | 135 | 127 | 0 | 34 | 34 |
| 2016 | 3 | 9 | 15 | 34 | 59 | 0.577 | -0.144 | 4.072 | 0.01 | 0.007 | 0 | 42.6 | 39.1 | 49 | 133 | 125 | 0 | 34 | 34 |
| 2016 | 3 | 9 | 15 | 44 | 59 | 0.587 | -0.174 | 4.072 | 0.013 | 0.01 | 0 | 43 | 39.6 | 51.2 | 134 | 126 | 0 | 34 | 34 |
| 2016 | 3 | 9 | 15 | 54 | 59 | 0.61 | -0.151 | 4.072 | 0.016 | 0.013 | 0 | 43 | 39.6 | 51.2 | 134 | 126 | 0 | 34 | 34 |
| 2016 | 3 | 9 | 16 | 4 | 59 | 0.584 | -0.151 | 4.072 | 0.01 | 0.007 | 0 | 43 | 40 | 50.7 | 135 | 127 | 0 | 35 | 34 |
| 2016 | 3 | 9 | 16 | 14 | 59 | 0.591 | -0.154 | 4.072 | 0.01 | 0.007 | 0 | 43 | 40 | 52 | 134 | 127 | 0 | 34 | 34 |
| 2016 | 3 | 9 | 16 | 24 | 59 | 0.597 | -0.108 | 4.072 | 0.01 | 0.007 | 0 | 43 | 40 | 52 | 134 | 126 | 0 | 34 | 33 |
| 2016 | 3 | 9 | 16 | 34 | 59 | 0.581 | -0.174 | 4.072 | 0.01 | 0.007 | 0 | 43 | 40 | 55.9 | 135 | 127 | 0 | 35 | 34 |
| 2016 | 3 | 9 | 16 | 44 | 59 | 0.577 | -0.174 | 4.072 | 0.013 | 0.01 | 0 | 43.4 | 40.4 | 53.8 | 135 | 128 | 0 | 34 | 34 |
| 2016 | 3 | 9 | 16 | 54 | 59 | 0.591 | -0.121 | 4.072 | 0.01 | 0.007 | 0 | 43.4 | 40.4 | 52.9 | 135 | 128 | 0 | 34 | 34 |
| 2016 | 3 | 9 | 17 | 4 | 59 | 0.574 | -0.138 | 4.072 | 0.013 | 0.01 | 0 | 43.4 | 40.9 | 58 | 135 | 128 | 0 | 34 | 33 |
| 2016 | 3 | 9 | 17 | 14 | 59 | 0.63 | -0.141 | 4.072 | 0.01 | 0.007 | 0 | 43.4 | 40.4 | 65.4 | 135 | 127 | 0 | 34 | 33 |
| 2016 | 3 | 9 | 17 | 24 | 59 | 0.6 | -0.128 | 4.072 | 0.01 | 0.007 | 0 | 43.9 | 41.3 | 72.2 | 137 | 129 | 0 | 35 | 33 |
| 2016 | 3 | 9 | 17 | 34 | 59 | 0.597 | -0.128 | 4.072 | 0.01 | 0.007 | 0 | 43.4 | 40.9 | 72.7 | 136 | 129 | 0 | 35 | 34 |
| 2016 | 3 | 9 | 17 | 44 | 59 | 0.591 | -0.138 | 4.072 | 0.01 | 0.007 | 0 | 43.9 | 40.9 | 72.7 | 136 | 128 | 0 | 34 | 33 |
| 2016 | 3 | 9 | 17 | 54 | 59 | 0.614 | -0.128 | 4.072 | 0.01 | 0.007 | 0 | 43.4 | 40.9 | 72.7 | 136 | 129 | 0 | 35 | 34 |
| 2016 | 3 | 9 | 18 | 4 | 59 | 0.584 | -0.102 | 4.072 | 0.01 | 0.007 | 0 | 43.9 | 40.9 | 72.2 | 137 | 129 | 0 | 35 | 34 |
| 2016 | 3 | 9 | 18 | 14 | 59 | 0.571 | -0.105 | 4.072 | 0.01 | 0.007 | 0 | 44.3 | 41.3 | 72.2 | 137 | 129 | 0 | 34 | 33 |
| 2016 | 3 | 9 | 18 | 24 | 59 | 0.627 | -0.135 | 4.072 | 0.01 | 0.007 | 0 | 45.2 | 41.7 | 72.7 | 139 | 131 | 0 | 34 | 34 |
| 2016 | 3 | 9 | 18 | 34 | 59 | 0.581 | -0.128 | 4.072 | 0.013 | 0.01 | 0 | 45.6 | 42.1 | 71.8 | 140 | 132 | 0 | 34 | 34 |
| 2016 | 3 | 9 | 18 | 44 | 59 | 0.591 | -0.121 | 4.072 | 0.013 | 0.01 | 0 | 45.6 | 42.1 | 71.8 | 140 | 132 | 0 | 34 | 34 |
| 2016 | 3 | 9 | 18 | 54 | 59 | 0.597 | -0.128 | 4.072 | 0.013 | 0.01 | 0 | 45.2 | 42.6 | 71.8 | 140 | 133 | 0 | 35 | 34 |
| 2016 | 3 | 9 | 19 | 4 | 59 | 0.584 | -0.108 | 4.072 | 0.013 | 0.01 | 0 | 45.6 | 42.6 | 71 | 141 | 133 | 0 | 35 | 34 |
| 2016 | 3 | 9 | 19 | 14 | 59 | 0.594 | -0.131 | 4.072 | 0.007 | 0.003 | 0 | 45.6 | 42.1 | 71.8 | 140 | 132 | 0 | 34 | 34 |
| 2016 | 3 | 9 | 19 | 24 | 59 | 0.571 | -0.105 | 4.072 | 0.01 | 0.007 | 0 | 46.9 | 44.7 | 68.8 | 144 | 138 | 0 | 35 | 34 |
| 2016 | 3 | 9 | 19 | 34 | 59 | 0.6 | -0.118 | 4.072 | 0.01 | 0.007 | 0 | 45.6 | 42.6 | 71.4 | 141 | 133 | 0 | 35 | 34 |
| 2016 | 3 | 9 | 19 | 44 | 59 | 0.607 | -0.105 | 4.072 | 0.01 | 0.007 | 0 | 46 | 43 | 71.8 | 141 | 134 | 0 | 34 | 34 |
| 2016 | 3 | 9 | 19 | 54 | 59 | 0.591 | -0.102 | 4.072 | 0.013 | 0.01 | 0 | 46.4 | 43.4 | 71.8 | 142 | 135 | 0 | 34 | 34 |
| 2016 | 3 | 9 | 20 | 4 | 59 | 0.604 | -0.128 | 4.072 | 0.013 | 0.01 | 0 | 46 | 43 | 71.4 | 141 | 134 | 0 | 34 | 34 |
| 2016 | 3 | 9 | 20 | 14 | 59 | 0.581 | -0.121 | 4.072 | 0.013 | 0.01 | 0 | 46 | 43 | 71.4 | 142 | 134 | 0 | 35 | 34 |
| 2016 | 3 | 9 | 20 | 24 | 59 | 0.597 | -0.115 | 4.072 | 0.013 | 0.01 | 0 | 46.9 | 43.4 | 71.8 | 143 | 135 | 0 | 34 | 34 |
| 2016 | 3 | 9 | 20 | 34 | 59 | 0.604 | -0.102 | 4.072 | 0.01 | 0.007 | 0 | 46.9 | 43.9 | 71.4 | 143 | 136 | 0 | 34 | 34 |
| 2016 | 3 | 9 | 20 | 44 | 59 | 0.604 | -0.115 | 4.072 | 0.01 | 0.007 | 0 | 46.9 | 43.9 | 72.2 | 143 | 136 | 0 | 34 | 34 |
| 2016 | 3 | 9 | 20 | 54 | 59 | 0.584 | -0.131 | 4.072 | 0.01 | 0.007 | 0 | 47.3 | 44.3 | 70.5 | 144 | 137 | 0 | 34 | 34 |
| 2016 | 3 | 9 | 21 | 4 | 59 | 0.6 | -0.108 | 4.075 | 0.01 | 0.007 | 0 | 46.9 | 44.3 | 72.2 | 143 | 137 | 0 | 34 | 34 |
| 2016 | 3 | 9 | 21 | 14 | 59 | 0.591 | -0.112 | 4.072 | 0.01 | 0.007 | 0 | 46.4 | 43.9 | 72.2 | 142 | 135 | 0 | 34 | 33 |
| 2016 | 3 | 9 | 21 | 24 | 59 | 0.61 | -0.115 | 4.072 | 0.013 | 0.01 | 0 | 46.4 | 43 | 71.4 | 142 | 134 | 0 | 34 | 34 |
| 2016 | 3 | 9 | 21 | 34 | 59 | 0.614 | -0.115 | 4.072 | 0.01 | 0.007 | 0 | 46.9 | 43.9 | 71 | 143 | 136 | 0 | 34 | 34 |
| 2016 | 3 | 9 | 21 | 44 | 59 | 0.568 | -0.085 | 4.072 | 0.01 | 0.007 | 0 | 46.9 | 44.3 | 71.8 | 143 | 136 | 0 | 34 | 33 |
| 2016 | 3 | 9 | 21 | 54 | 59 | 0.587 | -0.089 | 4.072 | 0.01 | 0.007 | 0 | 46.4 | 44.3 | 70.5 | 143 | 137 | 0 | 35 | 34 |
| 2016 | 3 | 9 | 22 | 4 | 59 | 0.587 | -0.125 | 4.072 | 0.01 | 0.007 | 0 | 46 | 43 | 71 | 142 | 134 | 0 | 35 | 34 |
| 2016 | 3 | 9 | 22 | 14 | 59 | 0.577 | -0.092 | 4.072 | 0.01 | 0.007 | 0 | 47.3 | 43.9 | 71.4 | 144 | 136 | 0 | 34 | 34 |
| 2016 | 3 | 9 | 22 | 24 | 59 | 0.604 | -0.102 | 4.072 | 0.01 | 0.007 | 0 | 46 | 43 | 71.4 | 141 | 134 | 0 | 34 | 34 |
| 2016 | 3 | 9 | 22 | 34 | 59 | 0.6 | -0.125 | 4.072 | 0.01 | 0.007 | 0 | 46 | 43.9 | 71.4 | 142 | 135 | 0 | 35 | 33 |

Mazourka (0354)

| Year | Month | Day | Hour | Minute | Second | VelocityX | VelocityY | Level | StdError1 | StdError2 | StdError3 | SNR1 | SNR2 | SNR3 | SignalAmp1 | SignalAmp2 | SignalAmp3 | Noise1 | Noise2 |
|------|-------|-----|------|--------|--------|-----------|-----------|-------|-----------|-----------|-----------|------|------|------|------------|------------|------------|--------|--------|
| 2016 | 3 | 9 | 22 | 44 | 59 | 0.587 | -0.112 | 4.072 | 0.01 | 0.007 | 0 | 46.4 | 43.9 | 71.4 | 142 | 135 | 0 | 34 | 33 |
| 2016 | 3 | 9 | 22 | 54 | 59 | 0.597 | -0.095 | 4.072 | 0.013 | 0.01 | 0 | 45.6 | 43 | 71.4 | 141 | 133 | 0 | 35 | 33 |
| 2016 | 3 | 9 | 23 | 4 | 59 | 0.587 | -0.095 | 4.072 | 0.013 | 0.01 | 0 | 46.4 | 43.4 | 71.4 | 142 | 134 | 0 | 34 | 33 |
| 2016 | 3 | 9 | 23 | 14 | 59 | 0.597 | -0.128 | 4.072 | 0.01 | 0.007 | 0 | 46.4 | 43.4 | 71 | 142 | 135 | 0 | 34 | 34 |
| 2016 | 3 | 9 | 23 | 24 | 59 | 0.6 | -0.115 | 4.072 | 0.01 | 0.007 | 0 | 45.2 | 42.6 | 71.4 | 140 | 133 | 0 | 35 | 34 |
| 2016 | 3 | 9 | 23 | 34 | 59 | 0.587 | -0.092 | 4.072 | 0.013 | 0.01 | 0 | 46 | 43.4 | 71 | 142 | 135 | 0 | 35 | 34 |
| 2016 | 3 | 9 | 23 | 44 | 59 | 0.591 | -0.085 | 4.072 | 0.013 | 0.01 | 0 | 46.9 | 43.9 | 71.8 | 143 | 136 | 0 | 34 | 34 |
| 2016 | 3 | 9 | 23 | 54 | 59 | 0.614 | -0.092 | 4.072 | 0.01 | 0.007 | 0 | 46.4 | 43 | 70.5 | 142 | 134 | 0 | 34 | 34 |
| 2016 | 3 | 10 | 0 | 4 | 59 | 0.584 | -0.128 | 4.072 | 0.01 | 0.007 | 0 | 46 | 43.9 | 71.4 | 142 | 135 | 0 | 35 | 33 |
| 2016 | 3 | 10 | 0 | 14 | 59 | 0.597 | -0.125 | 4.072 | 0.01 | 0.007 | 0 | 46.4 | 43.9 | 71 | 142 | 135 | 0 | 34 | 33 |
| 2016 | 3 | 10 | 0 | 24 | 59 | 0.571 | -0.121 | 4.072 | 0.01 | 0.007 | 0 | 46.4 | 43 | 71 | 142 | 134 | 0 | 34 | 34 |
| 2016 | 3 | 10 | 0 | 34 | 59 | 0.597 | -0.125 | 4.072 | 0.01 | 0.007 | 0 | 46 | 43 | 71.4 | 141 | 134 | 0 | 34 | 34 |
| 2016 | 3 | 10 | 0 | 44 | 59 | 0.636 | -0.108 | 4.072 | 0.01 | 0.007 | 0 | 46.4 | 43.4 | 71.8 | 142 | 135 | 0 | 34 | 34 |
| 2016 | 3 | 10 | 0 | 54 | 59 | 0.591 | -0.121 | 4.072 | 0.01 | 0.007 | 0 | 46.9 | 43.4 | 71 | 143 | 135 | 0 | 34 | 34 |
| 2016 | 3 | 10 | 1 | 4 | 59 | 0.62 | -0.092 | 4.072 | 0.01 | 0.007 | 0 | 46.9 | 43.4 | 70.5 | 143 | 135 | 0 | 34 | 34 |
| 2016 | 3 | 10 | 1 | 14 | 59 | 0.558 | -0.085 | 4.072 | 0.013 | 0.01 | 0 | 46.4 | 44.3 | 71.4 | 143 | 136 | 0 | 35 | 33 |
| 2016 | 3 | 10 | 1 | 24 | 59 | 0.577 | -0.102 | 4.072 | 0.01 | 0.007 | 0 | 46.4 | 43.4 | 71.4 | 142 | 135 | 0 | 34 | 34 |
| 2016 | 3 | 10 | 1 | 34 | 59 | 0.604 | -0.102 | 4.068 | 0.01 | 0.007 | 0 | 46.4 | 43 | 71.8 | 142 | 134 | 0 | 34 | 34 |
| 2016 | 3 | 10 | 1 | 44 | 59 | 0.577 | -0.125 | 4.068 | 0.01 | 0.007 | 0 | 46.9 | 43.4 | 71 | 143 | 135 | 0 | 34 | 34 |
| 2016 | 3 | 10 | 1 | 54 | 59 | 0.594 | -0.102 | 4.068 | 0.01 | 0.007 | 0 | 46.4 | 43.4 | 71.4 | 142 | 134 | 0 | 34 | 33 |
| 2016 | 3 | 10 | 2 | 4 | 59 | 0.594 | -0.098 | 4.068 | 0.01 | 0.007 | 0 | 46.4 | 43 | 71.4 | 142 | 134 | 0 | 34 | 34 |
| 2016 | 3 | 10 | 2 | 14 | 59 | 0.587 | -0.118 | 4.068 | 0.01 | 0.007 | 0 | 46.4 | 43 | 70.5 | 142 | 134 | 0 | 34 | 34 |
| 2016 | 3 | 10 | 2 | 24 | 59 | 0.597 | -0.128 | 4.068 | 0.01 | 0.007 | 0 | 46.4 | 43 | 71.4 | 142 | 134 | 0 | 34 | 34 |
| 2016 | 3 | 10 | 2 | 34 | 59 | 0.597 | -0.125 | 4.068 | 0.01 | 0.007 | 0 | 46 | 42.6 | 71.4 | 141 | 133 | 0 | 34 | 34 |
| 2016 | 3 | 10 | 2 | 44 | 59 | 0.61 | -0.131 | 4.068 | 0.01 | 0.007 | 0 | 46 | 42.6 | 71.4 | 140 | 133 | 0 | 33 | 34 |
| 2016 | 3 | 10 | 2 | 54 | 59 | 0.571 | -0.092 | 4.068 | 0.01 | 0.007 | 0 | 46 | 42.6 | 71.4 | 141 | 133 | 0 | 34 | 34 |
| 2016 | 3 | 10 | 3 | 4 | 59 | 0.568 | -0.105 | 4.068 | 0.01 | 0.007 | 0 | 46.9 | 43.4 | 69.7 | 143 | 135 | 0 | 34 | 34 |
| 2016 | 3 | 10 | 3 | 14 | 59 | 0.581 | -0.095 | 4.068 | 0.013 | 0.01 | 0 | 46.4 | 43 | 71.4 | 142 | 134 | 0 | 34 | 34 |
| 2016 | 3 | 10 | 3 | 24 | 59 | 0.591 | -0.112 | 4.068 | 0.01 | 0.007 | 0 | 46.9 | 43.9 | 71.4 | 143 | 136 | 0 | 34 | 34 |
| 2016 | 3 | 10 | 3 | 34 | 59 | 0.574 | -0.089 | 4.068 | 0.01 | 0.007 | 0 | 46.9 | 43.9 | 71 | 144 | 136 | 0 | 35 | 34 |
| 2016 | 3 | 10 | 3 | 44 | 59 | 0.604 | -0.092 | 4.068 | 0.01 | 0.007 | 0 | 46.9 | 43.4 | 71 | 143 | 135 | 0 | 34 | 34 |
| 2016 | 3 | 10 | 3 | 54 | 59 | 0.607 | -0.115 | 4.068 | 0.01 | 0.007 | 0 | 47.7 | 45.2 | 71.4 | 145 | 138 | 0 | 34 | 33 |
| 2016 | 3 | 10 | 4 | 4 | 59 | 0.61 | -0.141 | 4.068 | 0.01 | 0.007 | 0 | 49.5 | 46.4 | 71 | 149 | 142 | 0 | 34 | 34 |
| 2016 | 3 | 10 | 4 | 14 | 59 | 0.581 | -0.131 | 4.068 | 0.01 | 0.007 | 0 | 46.9 | 43.4 | 71 | 143 | 134 | 0 | 34 | 33 |
| 2016 | 3 | 10 | 4 | 24 | 59 | 0.607 | -0.115 | 4.068 | 0.013 | 0.01 | 0 | 45.6 | 42.6 | 71 | 141 | 133 | 0 | 35 | 34 |
| 2016 | 3 | 10 | 4 | 34 | 59 | 0.571 | -0.102 | 4.068 | 0.01 | 0.007 | 0 | 46 | 43.4 | 72.2 | 142 | 135 | 0 | 35 | 34 |
| 2016 | 3 | 10 | 4 | 44 | 59 | 0.607 | -0.118 | 4.068 | 0.01 | 0.007 | 0 | 46.9 | 43.9 | 71.4 | 143 | 135 | 0 | 34 | 33 |
| 2016 | 3 | 10 | 4 | 54 | 59 | 0.594 | -0.128 | 4.068 | 0.016 | 0.013 | 0 | 46.9 | 43.9 | 71.4 | 144 | 136 | 0 | 35 | 34 |
| 2016 | 3 | 10 | 5 | 4 | 59 | 0.568 | -0.118 | 4.068 | 0.01 | 0.007 | 0 | 47.3 | 43.9 | 71.4 | 145 | 136 | 0 | 35 | 34 |
| 2016 | 3 | 10 | 5 | 14 | 59 | 0.581 | -0.108 | 4.068 | 0.01 | 0.007 | 0 | 47.3 | 44.7 | 71.4 | 144 | 137 | 0 | 34 | 33 |
| 2016 | 3 | 10 | 5 | 24 | 59 | 0.623 | -0.102 | 4.068 | 0.016 | 0.013 | 0 | 46.4 | 43 | 71.8 | 142 | 134 | 0 | 34 | 34 |
| 2016 | 3 | 10 | 5 | 34 | 59 | 0.551 | -0.144 | 4.068 | 0.01 | 0.007 | 0 | 47.3 | 43.9 | 71.4 | 144 | 136 | 0 | 34 | 34 |
| 2016 | 3 | 10 | 5 | 44 | 59 | 0.623 | -0.089 | 4.068 | 0.01 | 0.007 | 0 | 47.3 | 44.3 | 71 | 145 | 137 | 0 | 35 | 34 |
| 2016 | 3 | 10 | 5 | 54 | 59 | 0.6 | -0.098 | 4.068 | 0.01 | 0.007 | 0 | 46.9 | 43.9 | 71.8 | 143 | 135 | 0 | 34 | 33 |
| 2016 | 3 | 10 | 6 | 4 | 59 | 0.607 | -0.112 | 4.068 | 0.013 | 0.01 | 0 | 46.4 | 43.9 | 71.4 | 143 | 136 | 0 | 35 | 34 |
| 2016 | 3 | 10 | 6 | 14 | 59 | 0.577 | -0.098 | 4.065 | 0.01 | 0.007 | 0 | 46.4 | 42.6 | 71.8 | 143 | 134 | 0 | 35 | 35 |

Mazourka (0354)

| Year | Month | Day | Hour | Minute | Second | VelocityX | VelocityY | Level | StdError1 | StdError2 | StdError3 | SNR1 | SNR2 | SNR3 | SignalAmp1 | SignalAmp2 | SignalAmp3 | Noise1 | Noise2 |
|------|-------|-----|------|--------|--------|-----------|-----------|-------|-----------|-----------|-----------|------|------|------|------------|------------|------------|--------|--------|
| 2016 | 3 | 10 | 6 | 24 | 59 | 0.594 | -0.079 | 4.068 | 0.01 | 0.007 | 0 | 46 | 43 | 71.4 | 142 | 134 | 0 | 35 | 34 |
| 2016 | 3 | 10 | 6 | 34 | 59 | 0.594 | -0.108 | 4.065 | 0.01 | 0.007 | 0 | 46 | 42.6 | 71.8 | 141 | 133 | 0 | 34 | 34 |
| 2016 | 3 | 10 | 6 | 44 | 59 | 0.617 | -0.121 | 4.065 | 0.01 | 0.007 | 0 | 45.6 | 42.1 | 71.4 | 140 | 132 | 0 | 34 | 34 |
| 2016 | 3 | 10 | 6 | 54 | 59 | 0.604 | -0.108 | 4.065 | 0.01 | 0.007 | 0 | 45.2 | 41.7 | 71.8 | 139 | 131 | 0 | 34 | 34 |
| 2016 | 3 | 10 | 7 | 4 | 59 | 0.594 | -0.112 | 4.065 | 0.01 | 0.007 | 0 | 44.7 | 41.7 | 71.8 | 139 | 130 | 0 | 35 | 33 |
| 2016 | 3 | 10 | 7 | 14 | 59 | 0.607 | -0.095 | 4.065 | 0.01 | 0.007 | 0 | 45.2 | 41.7 | 71.4 | 139 | 131 | 0 | 34 | 34 |
| 2016 | 3 | 10 | 7 | 24 | 59 | 0.604 | -0.118 | 4.065 | 0.013 | 0.01 | 0 | 45.2 | 40.9 | 71.8 | 139 | 130 | 0 | 34 | 35 |
| 2016 | 3 | 10 | 7 | 34 | 59 | 0.571 | -0.118 | 4.065 | 0.01 | 0.007 | 0 | 45.6 | 41.7 | 71.8 | 140 | 131 | 0 | 34 | 34 |
| 2016 | 3 | 10 | 7 | 44 | 59 | 0.584 | -0.115 | 4.065 | 0.01 | 0.007 | 0 | 45.6 | 42.1 | 64.9 | 140 | 132 | 0 | 34 | 34 |
| 2016 | 3 | 10 | 7 | 54 | 59 | 0.571 | -0.131 | 4.065 | 0.01 | 0.007 | 0 | 45.6 | 41.7 | 67.9 | 140 | 131 | 0 | 34 | 34 |
| 2016 | 3 | 10 | 8 | 4 | 59 | 0.597 | -0.108 | 4.065 | 0.01 | 0.007 | 0 | 44.3 | 40.4 | 71.4 | 138 | 129 | 0 | 35 | 35 |
| 2016 | 3 | 10 | 8 | 14 | 59 | 0.584 | -0.128 | 4.065 | 0.01 | 0.007 | 0 | 45.2 | 41.3 | 71.8 | 139 | 130 | 0 | 34 | 34 |
| 2016 | 3 | 10 | 8 | 24 | 59 | 0.6 | -0.131 | 4.065 | 0.01 | 0.007 | 0 | 44.7 | 40.9 | 71.4 | 139 | 129 | 0 | 35 | 34 |
| 2016 | 3 | 10 | 8 | 34 | 59 | 0.62 | -0.118 | 4.065 | 0.01 | 0.007 | 0 | 44.7 | 40.9 | 71.4 | 138 | 128 | 0 | 34 | 33 |
| 2016 | 3 | 10 | 8 | 44 | 59 | 0.597 | -0.115 | 4.065 | 0.01 | 0.007 | 0 | 44.7 | 41.3 | 71 | 138 | 130 | 0 | 34 | 34 |
| 2016 | 3 | 10 | 8 | 54 | 59 | 0.587 | -0.115 | 4.065 | 0.01 | 0.007 | 0 | 43.9 | 40.4 | 69.2 | 137 | 128 | 0 | 35 | 34 |
| 2016 | 3 | 10 | 9 | 4 | 59 | 0.584 | -0.131 | 4.065 | 0.01 | 0.007 | 0 | 43.9 | 40.4 | 70.1 | 137 | 128 | 0 | 35 | 34 |
| 2016 | 3 | 10 | 9 | 14 | 59 | 0.597 | -0.128 | 4.065 | 0.013 | 0.01 | 0 | 43.9 | 40 | 69.7 | 137 | 127 | 0 | 35 | 34 |
| 2016 | 3 | 10 | 9 | 24 | 59 | 0.581 | -0.121 | 4.065 | 0.01 | 0.007 | 0 | 44.7 | 40.4 | 55 | 138 | 128 | 0 | 34 | 34 |
| 2016 | 3 | 10 | 9 | 34 | 59 | 0.594 | -0.135 | 4.065 | 0.013 | 0.01 | 0 | 43.4 | 40.4 | 57.6 | 136 | 127 | 0 | 35 | 33 |
| 2016 | 3 | 10 | 9 | 44 | 59 | 0.61 | -0.105 | 4.065 | 0.01 | 0.007 | 0 | 44.3 | 40.4 | 56.3 | 137 | 127 | 0 | 34 | 33 |
| 2016 | 3 | 10 | 9 | 54 | 59 | 0.64 | -0.131 | 4.065 | 0.01 | 0.007 | 0 | 44.3 | 40 | 53.3 | 137 | 127 | 0 | 34 | 34 |
| 2016 | 3 | 10 | 10 | 4 | 59 | 0.597 | -0.144 | 4.062 | 0.01 | 0.007 | 0 | 44.3 | 40 | 55 | 137 | 127 | 0 | 34 | 34 |
| 2016 | 3 | 10 | 10 | 14 | 59 | 0.61 | -0.164 | 4.065 | 0.01 | 0.007 | 0 | 43.9 | 40 | 53.3 | 136 | 127 | 0 | 34 | 34 |
| 2016 | 3 | 10 | 10 | 24 | 59 | 0.623 | -0.131 | 4.062 | 0.01 | 0.007 | 0 | 43.9 | 40 | 50.7 | 136 | 127 | 0 | 34 | 34 |
| 2016 | 3 | 10 | 10 | 34 | 59 | 0.561 | -0.141 | 4.065 | 0.01 | 0.007 | 0 | 43.9 | 40.4 | 51.2 | 137 | 128 | 0 | 35 | 34 |
| 2016 | 3 | 10 | 10 | 44 | 59 | 0.574 | -0.154 | 4.062 | 0.01 | 0.007 | 0 | 43.9 | 40.4 | 52 | 137 | 128 | 0 | 35 | 34 |
| 2016 | 3 | 10 | 10 | 54 | 59 | 0.614 | -0.105 | 4.062 | 0.013 | 0.01 | 0 | 43.9 | 40.4 | 52 | 137 | 128 | 0 | 35 | 34 |
| 2016 | 3 | 10 | 11 | 4 | 59 | 0.61 | -0.128 | 4.062 | 0.01 | 0.007 | 0 | 44.3 | 40.4 | 50.7 | 137 | 128 | 0 | 34 | 34 |
| 2016 | 3 | 10 | 11 | 14 | 59 | 0.577 | -0.141 | 4.062 | 0.013 | 0.01 | 0 | 44.3 | 40.4 | 50.7 | 137 | 127 | 0 | 34 | 33 |
| 2016 | 3 | 10 | 11 | 24 | 59 | 0.587 | -0.161 | 4.062 | 0.01 | 0.007 | 0 | 45.6 | 40 | 53.8 | 140 | 127 | 0 | 34 | 34 |
| 2016 | 3 | 10 | 11 | 34 | 59 | 0.574 | -0.144 | 4.062 | 0.01 | 0.007 | 0 | 45.6 | 40.4 | 52 | 140 | 128 | 0 | 34 | 34 |
| 2016 | 3 | 10 | 11 | 44 | 59 | 0.584 | -0.157 | 4.058 | 0.01 | 0.007 | 0 | 45.6 | 40.4 | 52 | 140 | 128 | 0 | 34 | 34 |
| 2016 | 3 | 10 | 11 | 54 | 59 | 0.574 | -0.144 | 4.062 | 0.01 | 0.007 | 0 | 45.2 | 40.4 | 52.9 | 140 | 128 | 0 | 35 | 34 |
| 2016 | 3 | 10 | 12 | 4 | 59 | 0.587 | -0.177 | 4.062 | 0.016 | 0.013 | 0 | 45.2 | 40.4 | 53.3 | 139 | 127 | 0 | 34 | 33 |
| 2016 | 3 | 10 | 12 | 14 | 59 | 0.607 | -0.161 | 4.058 | 0.01 | 0.007 | 0 | 44.3 | 39.6 | 52.5 | 138 | 126 | 0 | 35 | 34 |
| 2016 | 3 | 10 | 12 | 24 | 59 | 0.571 | -0.157 | 4.058 | 0.01 | 0.007 | 0 | 44.7 | 39.6 | 52.9 | 139 | 126 | 0 | 35 | 34 |
| 2016 | 3 | 10 | 12 | 34 | 59 | 0.558 | -0.18 | 4.058 | 0.01 | 0.007 | 0 | 45.6 | 40.4 | 52 | 140 | 127 | 0 | 34 | 33 |
| 2016 | 3 | 10 | 12 | 44 | 59 | 0.597 | -0.164 | 4.058 | 0.016 | 0.013 | 0 | 45.2 | 40 | 56.3 | 139 | 127 | 0 | 34 | 34 |
| 2016 | 3 | 10 | 12 | 54 | 59 | 0.577 | -0.157 | 4.058 | 0.013 | 0.01 | 0 | 45.2 | 40 | 54.2 | 139 | 127 | 0 | 34 | 34 |
| 2016 | 3 | 10 | 13 | 4 | 59 | 0.558 | -0.121 | 4.058 | 0.01 | 0.007 | 0 | 44.7 | 39.6 | 52 | 138 | 126 | 0 | 34 | 34 |
| 2016 | 3 | 10 | 13 | 14 | 59 | 0.607 | -0.197 | 4.058 | 0.01 | 0.007 | 0 | 44.7 | 40 | 51.6 | 138 | 127 | 0 | 34 | 34 |
| 2016 | 3 | 10 | 13 | 24 | 59 | 0.587 | -0.148 | 4.062 | 0.01 | 0.007 | 0 | 43.9 | 39.6 | 51.6 | 137 | 126 | 0 | 35 | 34 |
| 2016 | 3 | 10 | 13 | 34 | 59 | 0.551 | -0.148 | 4.058 | 0.01 | 0.007 | 0 | 44.7 | 40.4 | 53.8 | 139 | 128 | 0 | 35 | 34 |
| 2016 | 3 | 10 | 13 | 44 | 59 | 0.587 | -0.138 | 4.058 | 0.01 | 0.007 | 0 | 45.6 | 40.4 | 52.5 | 140 | 127 | 0 | 34 | 33 |
| 2016 | 3 | 10 | 13 | 54 | 59 | 0.568 | -0.19 | 4.055 | 0.01 | 0.007 | 0 | 44.7 | 40 | 54.2 | 139 | 127 | 0 | 35 | 34 |

Mazourka (0354)

| Year | Month | Day | Hour | Minute | Second | VelocityX | VelocityY | Level | StdError1 | StdError2 | StdError3 | SNR1 | SNR2 | SNR3 | SignalAmp1 | SignalAmp2 | SignalAmp3 | Noise1 | Noise2 |
|------|-------|-----|------|--------|--------|-----------|-----------|-------|-----------|-----------|-----------|------|------|------|------------|------------|------------|--------|--------|
| 2016 | 3 | 10 | 14 | 4 | 59 | 0.584 | -0.141 | 4.055 | 0.016 | 0.013 | 0 | 45.2 | 40.9 | 54.2 | 140 | 129 | 0 | 35 | 34 |
| 2016 | 3 | 10 | 14 | 14 | 59 | 0.61 | -0.125 | 4.058 | 0.016 | 0.013 | 0 | 45.6 | 41.3 | 50.7 | 140 | 130 | 0 | 34 | 34 |
| 2016 | 3 | 10 | 14 | 24 | 59 | 0.581 | -0.154 | 4.058 | 0.01 | 0.007 | 0 | 46 | 40.9 | 50.3 | 140 | 129 | 0 | 33 | 34 |
| 2016 | 3 | 10 | 14 | 34 | 59 | 0.587 | -0.121 | 4.055 | 0.01 | 0.007 | 0 | 45.2 | 41.3 | 50.3 | 139 | 129 | 0 | 34 | 33 |
| 2016 | 3 | 10 | 14 | 44 | 59 | 0.571 | -0.151 | 4.055 | 0.01 | 0.007 | 0 | 45.2 | 40.9 | 51.2 | 139 | 129 | 0 | 34 | 34 |
| 2016 | 3 | 10 | 14 | 54 | 59 | 0.577 | -0.125 | 4.055 | 0.01 | 0.007 | 0 | 45.6 | 40.9 | 50.7 | 140 | 129 | 0 | 34 | 34 |
| 2016 | 3 | 10 | 15 | 4 | 59 | 0.6 | -0.154 | 4.055 | 0.01 | 0.007 | 0 | 44.3 | 40.4 | 49.5 | 137 | 128 | 0 | 34 | 34 |
| 2016 | 3 | 10 | 15 | 14 | 59 | 0.607 | -0.164 | 4.055 | 0.01 | 0.007 | 0 | 44.7 | 40 | 52 | 138 | 127 | 0 | 34 | 34 |
| 2016 | 3 | 10 | 15 | 24 | 59 | 0.591 | -0.174 | 4.055 | 0.013 | 0.01 | 0 | 44.7 | 40 | 51.6 | 138 | 127 | 0 | 34 | 34 |
| 2016 | 3 | 10 | 15 | 34 | 59 | 0.574 | -0.18 | 4.055 | 0.01 | 0.007 | 0 | 44.7 | 40.4 | 53.3 | 139 | 128 | 0 | 35 | 34 |
| 2016 | 3 | 10 | 15 | 44 | 59 | 0.574 | -0.135 | 4.055 | 0.013 | 0.01 | 0 | 45.6 | 40.9 | 50.7 | 140 | 128 | 0 | 34 | 33 |
| 2016 | 3 | 10 | 15 | 54 | 59 | 0.587 | -0.115 | 4.055 | 0.01 | 0.007 | 0 | 45.2 | 40.9 | 48.2 | 139 | 129 | 0 | 34 | 34 |
| 2016 | 3 | 10 | 16 | 4 | 59 | 0.577 | -0.141 | 4.055 | 0.01 | 0.007 | 0 | 45.2 | 40.9 | 52.5 | 140 | 128 | 0 | 35 | 33 |
| 2016 | 3 | 10 | 16 | 14 | 59 | 0.561 | -0.148 | 4.052 | 0.013 | 0.01 | 0 | 45.2 | 40.9 | 52 | 139 | 128 | 0 | 34 | 33 |
| 2016 | 3 | 10 | 16 | 24 | 59 | 0.587 | -0.19 | 4.052 | 0.01 | 0.007 | 0 | 45.6 | 40 | 52 | 140 | 127 | 0 | 34 | 34 |
| 2016 | 3 | 10 | 16 | 34 | 59 | 0.594 | -0.131 | 4.055 | 0.01 | 0.007 | 0 | 44.3 | 40 | 49 | 137 | 127 | 0 | 34 | 34 |
| 2016 | 3 | 10 | 16 | 44 | 59 | 0.574 | -0.121 | 4.055 | 0.01 | 0.007 | 0 | 44.3 | 40.9 | 48.6 | 137 | 128 | 0 | 34 | 33 |
| 2016 | 3 | 10 | 16 | 54 | 59 | 0.604 | -0.118 | 4.052 | 0.01 | 0.007 | 0 | 44.7 | 41.3 | 49 | 138 | 129 | 0 | 34 | 33 |
| 2016 | 3 | 10 | 17 | 4 | 59 | 0.594 | -0.167 | 4.055 | 0.01 | 0.007 | 0 | 44.7 | 40.4 | 51.6 | 139 | 128 | 0 | 35 | 34 |
| 2016 | 3 | 10 | 17 | 14 | 59 | 0.6 | -0.157 | 4.052 | 0.01 | 0.007 | 0 | 45.6 | 40.9 | 50.3 | 140 | 128 | 0 | 34 | 33 |
| 2016 | 3 | 10 | 17 | 24 | 59 | 0.587 | -0.154 | 4.052 | 0.01 | 0.007 | 0 | 44.7 | 40.9 | 48.6 | 138 | 128 | 0 | 34 | 33 |
| 2016 | 3 | 10 | 17 | 34 | 59 | 0.561 | -0.167 | 4.052 | 0.013 | 0.01 | 0 | 46.4 | 40.9 | 56.3 | 142 | 129 | 0 | 34 | 34 |
| 2016 | 3 | 10 | 17 | 44 | 59 | 0.587 | -0.128 | 4.052 | 0.013 | 0.01 | 0 | 46 | 40.9 | 67.5 | 141 | 129 | 0 | 34 | 34 |
| 2016 | 3 | 10 | 17 | 54 | 59 | 0.541 | -0.144 | 4.052 | 0.01 | 0.007 | 0 | 46 | 40.9 | 61.9 | 141 | 129 | 0 | 34 | 34 |
| 2016 | 3 | 10 | 18 | 4 | 59 | 0.584 | -0.108 | 4.052 | 0.01 | 0.007 | 0 | 46.9 | 41.7 | 72.7 | 143 | 131 | 0 | 34 | 34 |
| 2016 | 3 | 10 | 18 | 14 | 59 | 0.587 | -0.131 | 4.052 | 0.01 | 0.007 | 0 | 46.9 | 41.7 | 72.7 | 143 | 131 | 0 | 34 | 34 |
| 2016 | 3 | 10 | 18 | 24 | 59 | 0.568 | -0.141 | 4.052 | 0.013 | 0.01 | 0 | 47.7 | 43 | 72.7 | 145 | 134 | 0 | 34 | 34 |
| 2016 | 3 | 10 | 18 | 34 | 59 | 0.594 | -0.135 | 4.052 | 0.01 | 0.007 | 0 | 48.6 | 43.4 | 72.7 | 147 | 135 | 0 | 34 | 34 |
| 2016 | 3 | 10 | 18 | 44 | 59 | 0.614 | -0.102 | 4.052 | 0.01 | 0.007 | 0 | 48.2 | 43.4 | 72.2 | 146 | 135 | 0 | 34 | 34 |
| 2016 | 3 | 10 | 18 | 54 | 59 | 0.581 | -0.138 | 4.052 | 0.01 | 0.007 | 0 | 47.3 | 43 | 72.2 | 145 | 134 | 0 | 35 | 34 |
| 2016 | 3 | 10 | 19 | 4 | 59 | 0.548 | -0.112 | 4.052 | 0.01 | 0.007 | 0 | 47.3 | 43 | 72.7 | 145 | 134 | 0 | 35 | 34 |
| 2016 | 3 | 10 | 19 | 14 | 59 | 0.568 | -0.115 | 4.052 | 0.01 | 0.007 | 0 | 47.3 | 43.4 | 73.1 | 145 | 135 | 0 | 35 | 34 |
| 2016 | 3 | 10 | 19 | 24 | 59 | 0.574 | -0.102 | 4.052 | 0.01 | 0.007 | 0 | 47.3 | 43.4 | 73.5 | 145 | 135 | 0 | 35 | 34 |
| 2016 | 3 | 10 | 19 | 34 | 59 | 0.581 | -0.131 | 4.049 | 0.013 | 0.01 | 0 | 48.2 | 43.9 | 72.7 | 146 | 136 | 0 | 34 | 34 |
| 2016 | 3 | 10 | 19 | 44 | 59 | 0.6 | -0.141 | 4.049 | 0.01 | 0.007 | 0 | 48.2 | 43.4 | 73.1 | 146 | 135 | 0 | 34 | 34 |
| 2016 | 3 | 10 | 19 | 54 | 59 | 0.594 | -0.125 | 4.049 | 0.016 | 0.016 | 0 | 48.6 | 43.9 | 73.1 | 147 | 135 | 0 | 34 | 33 |
| 2016 | 3 | 10 | 20 | 4 | 59 | 0.558 | -0.128 | 4.049 | 0.01 | 0.007 | 0 | 48.2 | 43.9 | 73.5 | 146 | 135 | 0 | 34 | 33 |
| 2016 | 3 | 10 | 20 | 14 | 59 | 0.581 | -0.154 | 4.049 | 0.013 | 0.01 | 0 | 47.7 | 43 | 73.1 | 145 | 134 | 0 | 34 | 34 |
| 2016 | 3 | 10 | 20 | 24 | 59 | 0.545 | -0.095 | 4.049 | 0.01 | 0.007 | 0 | 47.7 | 43 | 73.5 | 146 | 134 | 0 | 35 | 34 |
| 2016 | 3 | 10 | 20 | 34 | 59 | 0.617 | -0.128 | 4.049 | 0.016 | 0.013 | 0 | 47.7 | 43.9 | 73.1 | 146 | 135 | 0 | 35 | 33 |
| 2016 | 3 | 10 | 20 | 44 | 59 | 0.604 | -0.151 | 4.052 | 0.013 | 0.01 | 0 | 47.7 | 43 | 74 | 145 | 133 | 0 | 34 | 33 |
| 2016 | 3 | 10 | 20 | 54 | 59 | 0.597 | -0.148 | 4.049 | 0.01 | 0.007 | 0 | 48.6 | 43.9 | 72.2 | 147 | 136 | 0 | 34 | 34 |
| 2016 | 3 | 10 | 21 | 4 | 59 | 0.574 | -0.108 | 4.049 | 0.01 | 0.007 | 0 | 48.2 | 44.3 | 73.5 | 146 | 136 | 0 | 34 | 33 |
| 2016 | 3 | 10 | 21 | 14 | 59 | 0.577 | -0.144 | 4.049 | 0.01 | 0.007 | 0 | 48.2 | 43.9 | 73.1 | 146 | 136 | 0 | 34 | 34 |
| 2016 | 3 | 10 | 21 | 24 | 59 | 0.551 | -0.125 | 4.049 | 0.01 | 0.007 | 0 | 49 | 44.3 | 73.5 | 147 | 136 | 0 | 33 | 33 |
| 2016 | 3 | 10 | 21 | 34 | 59 | 0.6 | -0.118 | 4.049 | 0.01 | 0.007 | 0 | 48.2 | 43.9 | 73.1 | 146 | 136 | 0 | 34 | 34 |

Mazourka (0354)

| Year | Month | Day | Hour | Minute | Second | VelocityX | VelocityY | Level | StdError1 | StdError2 | StdError3 | SNR1 | SNR2 | SNR3 | SignalAmp1 | SignalAmp2 | SignalAmp3 | Noise1 | Noise2 |
|------|-------|-----|------|--------|--------|-----------|-----------|-------|-----------|-----------|-----------|------|------|------|------------|------------|------------|--------|--------|
| 2016 | 3 | 10 | 21 | 44 | 59 | 0.594 | -0.092 | 4.049 | 0.01 | 0.007 | 0 | 48.2 | 43.4 | 73.5 | 146 | 135 | 0 | 34 | 34 |
| 2016 | 3 | 10 | 21 | 54 | 59 | 0.577 | -0.135 | 4.049 | 0.01 | 0.007 | 0 | 48.2 | 43.9 | 73.1 | 146 | 136 | 0 | 34 | 34 |
| 2016 | 3 | 10 | 22 | 4 | 59 | 0.581 | -0.131 | 4.049 | 0.01 | 0.007 | 0 | 48.2 | 43.4 | 73.5 | 146 | 135 | 0 | 34 | 34 |
| 2016 | 3 | 10 | 22 | 14 | 59 | 0.604 | -0.141 | 4.049 | 0.01 | 0.007 | 0 | 48.2 | 43.9 | 73.1 | 146 | 136 | 0 | 34 | 34 |
| 2016 | 3 | 10 | 22 | 24 | 59 | 0.574 | -0.141 | 4.049 | 0.01 | 0.007 | 0 | 48.2 | 43.9 | 74 | 146 | 135 | 0 | 34 | 33 |
| 2016 | 3 | 10 | 22 | 34 | 59 | 0.571 | -0.144 | 4.049 | 0.013 | 0.01 | 0 | 48.2 | 43.9 | 74.4 | 146 | 135 | 0 | 34 | 33 |
| 2016 | 3 | 10 | 22 | 44 | 59 | 0.591 | -0.098 | 4.049 | 0.01 | 0.007 | 0 | 48.6 | 44.3 | 73.5 | 147 | 136 | 0 | 34 | 33 |
| 2016 | 3 | 10 | 22 | 54 | 59 | 0.561 | -0.115 | 4.049 | 0.01 | 0.007 | 0 | 48.2 | 44.3 | 73.5 | 147 | 137 | 0 | 35 | 34 |
| 2016 | 3 | 10 | 23 | 4 | 59 | 0.548 | -0.105 | 4.049 | 0.01 | 0.007 | 0 | 48.6 | 43.9 | 73.5 | 147 | 136 | 0 | 34 | 34 |
| 2016 | 3 | 10 | 23 | 14 | 59 | 0.574 | -0.141 | 4.049 | 0.01 | 0.007 | 0 | 48.2 | 43.9 | 74 | 146 | 135 | 0 | 34 | 33 |
| 2016 | 3 | 10 | 23 | 24 | 59 | 0.584 | -0.118 | 4.049 | 0.013 | 0.01 | 0 | 47.7 | 43.9 | 73.5 | 145 | 135 | 0 | 34 | 33 |
| 2016 | 3 | 10 | 23 | 34 | 59 | 0.587 | -0.138 | 4.049 | 0.01 | 0.007 | 0 | 48.6 | 43.4 | 73.5 | 147 | 135 | 0 | 34 | 34 |
| 2016 | 3 | 10 | 23 | 44 | 59 | 0.581 | -0.144 | 4.049 | 0.01 | 0.007 | 0 | 48.2 | 43.4 | 71.8 | 146 | 135 | 0 | 34 | 34 |
| 2016 | 3 | 10 | 23 | 54 | 59 | 0.6 | -0.144 | 4.049 | 0.01 | 0.007 | 0 | 48.6 | 43.4 | 73.5 | 147 | 135 | 0 | 34 | 34 |
| 2016 | 3 | 11 | 0 | 4 | 59 | 0.571 | -0.128 | 4.049 | 0.01 | 0.007 | 0 | 48.6 | 43.9 | 73.5 | 147 | 136 | 0 | 34 | 34 |
| 2016 | 3 | 11 | 0 | 14 | 59 | 0.587 | -0.128 | 4.049 | 0.013 | 0.01 | 0 | 48.6 | 43.9 | 74 | 147 | 136 | 0 | 34 | 34 |
| 2016 | 3 | 11 | 0 | 24 | 59 | 0.587 | -0.131 | 4.049 | 0.01 | 0.007 | 0 | 48.2 | 43.9 | 73.5 | 146 | 136 | 0 | 34 | 34 |
| 2016 | 3 | 11 | 0 | 34 | 59 | 0.558 | -0.128 | 4.049 | 0.013 | 0.01 | 0 | 48.6 | 43.9 | 74 | 147 | 136 | 0 | 34 | 34 |
| 2016 | 3 | 11 | 0 | 44 | 59 | 0.577 | -0.135 | 4.049 | 0.01 | 0.007 | 0 | 48.6 | 44.3 | 74 | 148 | 137 | 0 | 35 | 34 |
| 2016 | 3 | 11 | 0 | 54 | 59 | 0.564 | -0.115 | 4.049 | 0.01 | 0.007 | 0 | 49 | 43.9 | 73.1 | 147 | 136 | 0 | 33 | 34 |
| 2016 | 3 | 11 | 1 | 4 | 59 | 0.574 | -0.125 | 4.049 | 0.01 | 0.007 | 0 | 48.6 | 43 | 73.5 | 147 | 134 | 0 | 34 | 34 |
| 2016 | 3 | 11 | 1 | 14 | 59 | 0.581 | -0.128 | 4.049 | 0.01 | 0.007 | 0 | 47.7 | 43.4 | 74 | 145 | 135 | 0 | 34 | 34 |
| 2016 | 3 | 11 | 1 | 24 | 59 | 0.548 | -0.148 | 4.049 | 0.013 | 0.01 | 0 | 48.2 | 43.4 | 73.1 | 146 | 134 | 0 | 34 | 33 |
| 2016 | 3 | 11 | 1 | 34 | 59 | 0.587 | -0.131 | 4.045 | 0.01 | 0.007 | 0 | 49 | 43.4 | 66.7 | 148 | 135 | 0 | 34 | 34 |
| 2016 | 3 | 11 | 1 | 44 | 59 | 0.574 | -0.102 | 4.045 | 0.016 | 0.013 | 0 | 48.6 | 44.7 | 71.4 | 147 | 137 | 0 | 34 | 33 |
| 2016 | 3 | 11 | 1 | 54 | 59 | 0.591 | -0.121 | 4.045 | 0.016 | 0.013 | 0 | 49 | 44.3 | 73.5 | 148 | 137 | 0 | 34 | 34 |
| 2016 | 3 | 11 | 2 | 4 | 59 | 0.594 | -0.089 | 4.045 | 0.01 | 0.007 | 0 | 48.2 | 43.4 | 74 | 146 | 135 | 0 | 34 | 34 |
| 2016 | 3 | 11 | 2 | 14 | 59 | 0.61 | -0.102 | 4.045 | 0.016 | 0.013 | 0 | 48.2 | 43.4 | 73.5 | 146 | 135 | 0 | 34 | 34 |
| 2016 | 3 | 11 | 2 | 24 | 59 | 0.607 | -0.112 | 4.045 | 0.01 | 0.007 | 0 | 48.2 | 43.9 | 73.1 | 146 | 136 | 0 | 34 | 34 |
| 2016 | 3 | 11 | 2 | 34 | 59 | 0.617 | -0.069 | 4.045 | 0.01 | 0.007 | 0 | 47.3 | 43.4 | 73.5 | 145 | 135 | 0 | 35 | 34 |
| 2016 | 3 | 11 | 2 | 44 | 59 | 0.6 | -0.128 | 4.045 | 0.01 | 0.007 | 0 | 47.3 | 43 | 72.7 | 144 | 134 | 0 | 34 | 34 |
| 2016 | 3 | 11 | 2 | 54 | 59 | 0.577 | -0.075 | 4.045 | 0.01 | 0.007 | 0 | 48.2 | 43.9 | 72.7 | 146 | 136 | 0 | 34 | 34 |
| 2016 | 3 | 11 | 3 | 4 | 59 | 0.604 | -0.089 | 4.045 | 0.013 | 0.01 | 0 | 48.2 | 43.4 | 73.1 | 146 | 135 | 0 | 34 | 34 |
| 2016 | 3 | 11 | 3 | 14 | 59 | 0.614 | -0.102 | 4.045 | 0.01 | 0.007 | 0 | 48.6 | 43.9 | 73.1 | 146 | 135 | 0 | 33 | 33 |
| 2016 | 3 | 11 | 3 | 24 | 59 | 0.617 | -0.089 | 4.045 | 0.01 | 0.007 | 0 | 47.7 | 43.4 | 73.1 | 145 | 135 | 0 | 34 | 34 |
| 2016 | 3 | 11 | 3 | 34 | 59 | 0.584 | -0.108 | 4.045 | 0.016 | 0.013 | 0 | 48.2 | 43.4 | 73.1 | 146 | 135 | 0 | 34 | 34 |
| 2016 | 3 | 11 | 3 | 44 | 59 | 0.587 | -0.144 | 4.045 | 0.013 | 0.01 | 0 | 46.9 | 43 | 65.8 | 144 | 134 | 0 | 35 | 34 |
| 2016 | 3 | 11 | 3 | 54 | 59 | 0.61 | -0.108 | 4.045 | 0.013 | 0.01 | 0 | 46.9 | 42.1 | 70.5 | 143 | 132 | 0 | 34 | 34 |
| 2016 | 3 | 11 | 4 | 4 | 59 | 0.574 | -0.089 | 4.045 | 0.01 | 0.007 | 0 | 47.7 | 44.3 | 72.7 | 146 | 136 | 0 | 35 | 33 |
| 2016 | 3 | 11 | 4 | 14 | 59 | 0.614 | -0.105 | 4.045 | 0.01 | 0.007 | 0 | 47.3 | 43.4 | 73.1 | 145 | 135 | 0 | 35 | 34 |
| 2016 | 3 | 11 | 4 | 24 | 59 | 0.604 | -0.075 | 4.045 | 0.01 | 0.007 | 0 | 47.7 | 43.9 | 73.1 | 146 | 136 | 0 | 35 | 34 |
| 2016 | 3 | 11 | 4 | 34 | 59 | 0.659 | -0.075 | 4.045 | 0.013 | 0.01 | 0 | 47.3 | 43.4 | 72.7 | 145 | 135 | 0 | 35 | 34 |
| 2016 | 3 | 11 | 4 | 44 | 59 | 0.554 | -0.072 | 4.045 | 0.01 | 0.007 | 0 | 47.3 | 43.4 | 69.2 | 144 | 134 | 0 | 34 | 33 |
| 2016 | 3 | 11 | 4 | 54 | 59 | 0.564 | -0.105 | 4.045 | 0.01 | 0.007 | 0 | 47.3 | 43.4 | 73.1 | 144 | 135 | 0 | 34 | 34 |
| 2016 | 3 | 11 | 5 | 4 | 59 | 0.577 | -0.092 | 4.045 | 0.01 | 0.007 | 0 | 47.3 | 43.4 | 72.7 | 144 | 135 | 0 | 34 | 34 |
| 2016 | 3 | 11 | 5 | 14 | 59 | 0.607 | -0.102 | 4.045 | 0.01 | 0.007 | 0 | 48.2 | 45.2 | 70.5 | 146 | 138 | 0 | 34 | 33 |

Mazourka (0354)

| Year | Month | Day | Hour | Minute | Second | VelocityX | VelocityY | Level | StdError1 | StdError2 | StdError3 | SNR1 | SNR2 | SNR3 | SignalAmp1 | SignalAmp2 | SignalAmp3 | Noise1 | Noise2 |
|------|-------|-----|------|--------|--------|-----------|-----------|-------|-----------|-----------|-----------|------|------|------|------------|------------|------------|--------|--------|
| 2016 | 3 | 11 | 5 | 24 | 59 | 0.607 | -0.105 | 4.045 | 0.01 | 0.007 | 0 | 48.6 | 45.6 | 58 | 147 | 140 | 0 | 34 | 34 |
| 2016 | 3 | 11 | 5 | 34 | 59 | 0.574 | -0.121 | 4.045 | 0.01 | 0.007 | 0 | 47.7 | 44.3 | 72.7 | 146 | 138 | 0 | 35 | 35 |
| 2016 | 3 | 11 | 5 | 44 | 59 | 0.604 | -0.115 | 4.045 | 0.01 | 0.007 | 0 | 47.3 | 44.3 | 72.2 | 144 | 136 | 0 | 34 | 33 |
| 2016 | 3 | 11 | 5 | 54 | 59 | 0.604 | -0.082 | 4.045 | 0.01 | 0.007 | 0 | 48.2 | 45.2 | 72.2 | 146 | 138 | 0 | 34 | 33 |
| 2016 | 3 | 11 | 6 | 4 | 59 | 0.604 | -0.135 | 4.045 | 0.01 | 0.007 | 0 | 47.3 | 43.9 | 72.2 | 144 | 136 | 0 | 34 | 34 |
| 2016 | 3 | 11 | 6 | 14 | 59 | 0.587 | -0.098 | 4.045 | 0.01 | 0.007 | 0 | 46 | 43.4 | 56.3 | 142 | 135 | 0 | 35 | 34 |
| 2016 | 3 | 11 | 6 | 24 | 59 | 0.571 | -0.112 | 4.045 | 0.01 | 0.007 | 0 | 46 | 43.4 | 52 | 142 | 135 | 0 | 35 | 34 |
| 2016 | 3 | 11 | 6 | 34 | 59 | 0.6 | -0.089 | 4.045 | 0.01 | 0.007 | 0 | 46 | 43 | 52.9 | 141 | 134 | 0 | 34 | 34 |
| 2016 | 3 | 11 | 6 | 44 | 59 | 0.577 | -0.135 | 4.045 | 0.01 | 0.007 | 0 | 45.6 | 43.4 | 48.6 | 140 | 134 | 0 | 34 | 33 |
| 2016 | 3 | 11 | 6 | 54 | 59 | 0.604 | -0.108 | 4.045 | 0.01 | 0.007 | 0 | 46.4 | 43 | 50.7 | 142 | 135 | 0 | 34 | 35 |
| 2016 | 3 | 11 | 7 | 4 | 59 | 0.591 | -0.121 | 4.052 | 0.013 | 0.01 | 0 | 46.4 | 44.3 | 48.2 | 142 | 136 | 0 | 34 | 33 |
| 2016 | 3 | 11 | 7 | 14 | 59 | 0.581 | -0.121 | 4.042 | 0.01 | 0.007 | 0 | 50.3 | 48.2 | 47.3 | 151 | 146 | 0 | 34 | 34 |
| 2016 | 3 | 11 | 7 | 24 | 59 | 0.607 | -0.121 | 4.042 | 0.01 | 0.007 | 0 | 47.3 | 45.2 | 47.7 | 145 | 139 | 0 | 35 | 34 |
| 2016 | 3 | 11 | 7 | 34 | 59 | 0.6 | -0.102 | 4.039 | 0.01 | 0.007 | 0 | 49 | 46.9 | 47.3 | 148 | 142 | 0 | 34 | 33 |
| 2016 | 3 | 11 | 7 | 44 | 59 | 0.61 | -0.092 | 4.049 | 0.013 | 0.01 | 0 | 49.9 | 47.3 | 47.3 | 150 | 144 | 0 | 34 | 34 |
| 2016 | 3 | 11 | 7 | 54 | 59 | 0.568 | -0.072 | 4.042 | 0.01 | 0.007 | 0 | 49 | 47.3 | 46.9 | 149 | 144 | 0 | 35 | 34 |
| 2016 | 3 | 11 | 8 | 4 | 59 | 0.571 | -0.115 | 4.045 | 0.013 | 0.01 | 0 | 48.6 | 46 | 48.6 | 147 | 141 | 0 | 34 | 34 |
| 2016 | 3 | 11 | 8 | 14 | 59 | 0.584 | -0.108 | 4.042 | 0.01 | 0.007 | 0 | 49.5 | 47.3 | 50.3 | 149 | 143 | 0 | 34 | 33 |
| 2016 | 3 | 11 | 8 | 24 | 59 | 0.6 | -0.089 | 4.042 | 0.01 | 0.007 | 0 | 49.5 | 46.9 | 49.5 | 149 | 143 | 0 | 34 | 34 |
| 2016 | 3 | 11 | 8 | 34 | 59 | 0.584 | -0.092 | 4.052 | 0.01 | 0.007 | 0 | 50.7 | 48.6 | 47.7 | 152 | 147 | 0 | 34 | 34 |
| 2016 | 3 | 11 | 8 | 44 | 59 | 0.587 | -0.095 | 4.052 | 0.013 | 0.01 | 0 | 49.5 | 47.7 | 48.2 | 150 | 145 | 0 | 35 | 34 |
| 2016 | 3 | 11 | 8 | 54 | 59 | 0.614 | -0.105 | 4.049 | 0.01 | 0.007 | 0 | 49.9 | 47.7 | 48.2 | 150 | 145 | 0 | 34 | 34 |
| 2016 | 3 | 11 | 9 | 4 | 59 | 0.617 | -0.089 | 4.042 | 0.01 | 0.007 | 0 | 50.7 | 47.7 | 47.7 | 152 | 145 | 0 | 34 | 34 |
| 2016 | 3 | 11 | 9 | 14 | 59 | 0.597 | -0.102 | 4.049 | 0.01 | 0.007 | 0 | 50.7 | 47.3 | 49.9 | 152 | 144 | 0 | 34 | 34 |
| 2016 | 3 | 11 | 9 | 24 | 59 | 0.61 | -0.098 | 4.035 | 0.01 | 0.007 | 0 | 49.5 | 47.3 | 48.6 | 149 | 143 | 0 | 34 | 33 |
| 2016 | 3 | 11 | 9 | 34 | 59 | 0.581 | -0.095 | 4.045 | 0.01 | 0.007 | 0 | 49 | 46.4 | 48.6 | 148 | 142 | 0 | 34 | 34 |
| 2016 | 3 | 11 | 9 | 44 | 59 | 0.574 | -0.072 | 4.049 | 0.01 | 0.007 | 0 | 49 | 46.4 | 49 | 148 | 142 | 0 | 34 | 34 |
| 2016 | 3 | 11 | 9 | 54 | 59 | 0.577 | -0.085 | 4.039 | 0.01 | 0.007 | 0 | 49.9 | 48.2 | 48.6 | 150 | 145 | 0 | 34 | 33 |
| 2016 | 3 | 11 | 10 | 4 | 59 | 0.614 | -0.085 | 4.032 | 0.01 | 0.007 | 0 | 50.7 | 49.5 | 45.6 | 153 | 149 | 0 | 35 | 34 |
| 2016 | 3 | 11 | 10 | 14 | 59 | 0.604 | -0.069 | 4.052 | 0.01 | 0.007 | 0 | 51.6 | 49.9 | 45.6 | 155 | 150 | 0 | 35 | 34 |
| 2016 | 3 | 11 | 10 | 24 | 59 | 0.607 | -0.118 | 4.049 | 0.01 | 0.007 | 0 | 51.6 | 50.3 | 47.3 | 155 | 150 | 0 | 35 | 33 |
| 2016 | 3 | 11 | 10 | 34 | 59 | 0.604 | -0.105 | 4.045 | 0.013 | 0.01 | 0 | 51.6 | 49.5 | 47.3 | 154 | 148 | 0 | 34 | 33 |
| 2016 | 3 | 11 | 10 | 44 | 59 | 0.564 | -0.089 | 4.042 | 0.013 | 0.01 | 0 | 52 | 50.3 | 48.6 | 155 | 150 | 0 | 34 | 33 |
| 2016 | 3 | 11 | 10 | 54 | 59 | 0.62 | -0.128 | 4.045 | 0.01 | 0.007 | 0 | 51.6 | 49.5 | 46.4 | 155 | 149 | 0 | 35 | 34 |
| 2016 | 3 | 11 | 11 | 4 | 59 | 0.607 | -0.102 | 4.042 | 0.01 | 0.007 | 0 | 50.7 | 48.6 | 47.7 | 152 | 146 | 0 | 34 | 33 |
| 2016 | 3 | 11 | 11 | 14 | 59 | 0.61 | -0.098 | 4.035 | 0.01 | 0.007 | 0 | 50.7 | 48.2 | 48.6 | 152 | 146 | 0 | 34 | 34 |
| 2016 | 3 | 11 | 11 | 24 | 59 | 0.6 | -0.125 | 4.042 | 0.01 | 0.007 | 0 | 51.6 | 48.6 | 48.2 | 154 | 146 | 0 | 34 | 33 |
| 2016 | 3 | 11 | 11 | 34 | 59 | 0.587 | -0.102 | 4.039 | 0.013 | 0.01 | 0 | 51.2 | 48.2 | 48.6 | 153 | 146 | 0 | 34 | 34 |
| 2016 | 3 | 11 | 11 | 44 | 59 | 0.61 | -0.085 | 4.039 | 0.01 | 0.007 | 0 | 51.2 | 47.7 | 48.2 | 153 | 145 | 0 | 34 | 34 |
| 2016 | 3 | 11 | 11 | 54 | 59 | 0.571 | -0.072 | 4.042 | 0.013 | 0.01 | 0 | 50.7 | 47.7 | 50.3 | 152 | 145 | 0 | 34 | 34 |
| 2016 | 3 | 11 | 12 | 4 | 59 | 0.584 | -0.082 | 4.042 | 0.01 | 0.007 | 0 | 51.2 | 49.5 | 48.2 | 153 | 148 | 0 | 34 | 33 |
| 2016 | 3 | 11 | 12 | 14 | 59 | 0.6 | -0.098 | 4.042 | 0.01 | 0.007 | 0 | 51.6 | 49.9 | 49.5 | 155 | 149 | 0 | 35 | 33 |
| 2016 | 3 | 11 | 12 | 24 | 59 | 0.61 | -0.098 | 4.045 | 0.013 | 0.01 | 0 | 52 | 49.5 | 47.3 | 155 | 149 | 0 | 34 | 34 |
| 2016 | 3 | 11 | 12 | 34 | 59 | 0.594 | -0.102 | 4.045 | 0.01 | 0.007 | 0 | 52.5 | 49.5 | 49 | 156 | 149 | 0 | 34 | 34 |
| 2016 | 3 | 11 | 12 | 44 | 59 | 0.61 | -0.115 | 4.045 | 0.01 | 0.007 | 0 | 51.6 | 49 | 45.6 | 154 | 148 | 0 | 34 | 34 |
| 2016 | 3 | 11 | 12 | 54 | 59 | 0.591 | -0.128 | 4.042 | 0.01 | 0.007 | 0 | 51.6 | 48.6 | 47.3 | 155 | 147 | 0 | 35 | 34 |

Mazourka (0354)

| Year | Month | Day | Hour | Minute | Second | VelocityX | VelocityY | Level | StdError1 | StdError2 | StdError3 | SNR1 | SNR2 | SNR3 | SignalAmp1 | SignalAmp2 | SignalAmp3 | Noise1 | Noise2 |
|------|-------|-----|------|--------|--------|-----------|-----------|-------|-----------|-----------|-----------|------|------|------|------------|------------|------------|--------|--------|
| 2016 | 3 | 11 | 13 | 4 | 59 | 0.564 | -0.112 | 4.045 | 0.01 | 0.007 | 0 | 51.6 | 49 | 45.6 | 154 | 148 | 0 | 34 | 34 |
| 2016 | 3 | 11 | 13 | 14 | 59 | 0.574 | -0.131 | 4.039 | 0.013 | 0.01 | 0 | 52.9 | 50.3 | 47.7 | 157 | 151 | 0 | 34 | 34 |
| 2016 | 3 | 11 | 13 | 24 | 59 | 0.597 | -0.112 | 4.035 | 0.01 | 0.007 | 0 | 52.9 | 50.7 | 45.2 | 158 | 152 | 0 | 35 | 34 |
| 2016 | 3 | 11 | 13 | 34 | 59 | 0.597 | -0.121 | 4.045 | 0.01 | 0.007 | 0 | 53.8 | 52 | 45.2 | 159 | 154 | 0 | 34 | 33 |
| 2016 | 3 | 11 | 13 | 44 | 59 | 0.577 | -0.115 | 4.039 | 0.01 | 0.007 | 0 | 54.6 | 52.5 | 46 | 161 | 155 | 0 | 34 | 33 |
| 2016 | 3 | 11 | 13 | 54 | 59 | 0.571 | -0.102 | 4.042 | 0.013 | 0.01 | 0 | 54.6 | 52 | 45.2 | 161 | 155 | 0 | 34 | 34 |
| 2016 | 3 | 11 | 14 | 4 | 59 | 0.584 | -0.098 | 4.042 | 0.01 | 0.007 | 0 | 54.2 | 51.6 | 46.4 | 160 | 153 | 0 | 34 | 33 |
| 2016 | 3 | 11 | 14 | 14 | 59 | 0.594 | -0.102 | 4.032 | 0.01 | 0.007 | 0 | 54.6 | 51.2 | 46 | 161 | 153 | 0 | 34 | 34 |
| 2016 | 3 | 11 | 14 | 24 | 59 | 0.587 | -0.095 | 4.039 | 0.01 | 0.007 | 0 | 53.8 | 51.2 | 46 | 159 | 152 | 0 | 34 | 33 |
| 2016 | 3 | 11 | 14 | 34 | 59 | 0.6 | -0.102 | 4.049 | 0.01 | 0.007 | 0 | 52.9 | 49.9 | 46 | 157 | 150 | 0 | 34 | 34 |
| 2016 | 3 | 11 | 14 | 44 | 59 | 0.584 | -0.102 | 4.022 | 0.016 | 0.013 | 0 | 53.3 | 50.7 | 45.6 | 158 | 152 | 0 | 34 | 34 |
| 2016 | 3 | 11 | 14 | 54 | 59 | 0.574 | -0.102 | 4.052 | 0.013 | 0.01 | 0 | 54.2 | 51.2 | 45.6 | 160 | 153 | 0 | 34 | 34 |
| 2016 | 3 | 11 | 15 | 4 | 59 | 0.564 | -0.105 | 4.026 | 0.01 | 0.007 | 0 | 54.2 | 50.7 | 47.3 | 160 | 152 | 0 | 34 | 34 |
| 2016 | 3 | 11 | 15 | 14 | 59 | 0.571 | -0.121 | 4.039 | 0.01 | 0.007 | 0 | 55 | 50.7 | 46.9 | 161 | 152 | 0 | 33 | 34 |
| 2016 | 3 | 11 | 15 | 24 | 59 | 0.584 | -0.148 | 4.032 | 0.01 | 0.007 | 0 | 54.2 | 50.3 | 47.7 | 160 | 151 | 0 | 34 | 34 |
| 2016 | 3 | 11 | 15 | 34 | 59 | 0.594 | -0.085 | 4.045 | 0.01 | 0.007 | 0 | 53.8 | 50.7 | 45.2 | 159 | 152 | 0 | 34 | 34 |
| 2016 | 3 | 11 | 15 | 44 | 59 | 0.564 | -0.128 | 4.035 | 0.013 | 0.01 | 0 | 53.8 | 51.2 | 45.6 | 160 | 152 | 0 | 35 | 33 |
| 2016 | 3 | 11 | 15 | 54 | 59 | 0.577 | -0.125 | 4.035 | 0.013 | 0.01 | 0 | 53.3 | 49.5 | 47.3 | 158 | 149 | 0 | 34 | 34 |
| 2016 | 3 | 11 | 16 | 4 | 59 | 0.581 | -0.118 | 4.035 | 0.01 | 0.007 | 0 | 52.5 | 48.6 | 49 | 156 | 147 | 0 | 34 | 34 |
| 2016 | 3 | 11 | 16 | 14 | 59 | 0.571 | -0.161 | 4.045 | 0.013 | 0.01 | 0 | 51.6 | 47.7 | 48.6 | 154 | 145 | 0 | 34 | 34 |
| 2016 | 3 | 11 | 16 | 24 | 59 | 0.554 | -0.138 | 4.039 | 0.01 | 0.007 | 0 | 51.2 | 47.3 | 49.9 | 154 | 144 | 0 | 35 | 34 |
| 2016 | 3 | 11 | 16 | 34 | 59 | 0.577 | -0.138 | 4.039 | 0.01 | 0.007 | 0 | 50.7 | 46 | 49 | 152 | 141 | 0 | 34 | 34 |
| 2016 | 3 | 11 | 16 | 44 | 59 | 0.581 | -0.177 | 4.039 | 0.01 | 0.007 | 0 | 49.5 | 44.3 | 51.6 | 149 | 137 | 0 | 34 | 34 |
| 2016 | 3 | 11 | 16 | 54 | 59 | 0.554 | -0.138 | 4.035 | 0.01 | 0.007 | 0 | 49.9 | 45.2 | 50.3 | 150 | 138 | 0 | 34 | 33 |
| 2016 | 3 | 11 | 17 | 4 | 59 | 0.548 | -0.115 | 4.035 | 0.016 | 0.013 | 0 | 49.9 | 44.7 | 49.5 | 150 | 138 | 0 | 34 | 34 |
| 2016 | 3 | 11 | 17 | 14 | 59 | 0.574 | -0.187 | 4.035 | 0.01 | 0.007 | 0 | 49.9 | 44.3 | 52.5 | 150 | 136 | 0 | 34 | 33 |
| 2016 | 3 | 11 | 17 | 24 | 59 | 0.571 | -0.18 | 4.035 | 0.01 | 0.007 | 0 | 49.5 | 44.3 | 59.3 | 149 | 136 | 0 | 34 | 33 |
| 2016 | 3 | 11 | 17 | 34 | 59 | 0.574 | -0.135 | 4.035 | 0.01 | 0.007 | 0 | 49 | 44.3 | 64.5 | 149 | 137 | 0 | 35 | 34 |
| 2016 | 3 | 11 | 17 | 44 | 59 | 0.531 | -0.131 | 4.032 | 0.01 | 0.007 | 0 | 49.9 | 44.7 | 52.9 | 150 | 137 | 0 | 34 | 33 |
| 2016 | 3 | 11 | 17 | 54 | 59 | 0.535 | -0.131 | 4.035 | 0.013 | 0.01 | 0 | 50.3 | 44.7 | 53.8 | 151 | 138 | 0 | 34 | 34 |
| 2016 | 3 | 11 | 18 | 4 | 59 | 0.525 | -0.125 | 4.032 | 0.01 | 0.007 | 0 | 50.3 | 45.2 | 49 | 151 | 138 | 0 | 34 | 33 |
| 2016 | 3 | 11 | 18 | 14 | 59 | 0.518 | -0.174 | 4.029 | 0.013 | 0.01 | 0 | 50.3 | 45.2 | 54.2 | 151 | 138 | 0 | 34 | 33 |
| 2016 | 3 | 11 | 18 | 24 | 59 | 0.531 | -0.174 | 4.029 | 0.013 | 0.01 | 0 | 50.7 | 45.2 | 67.9 | 152 | 139 | 0 | 34 | 34 |
| 2016 | 3 | 11 | 18 | 34 | 59 | 0.535 | -0.167 | 4.029 | 0.013 | 0.01 | 0 | 50.3 | 45.2 | 70.1 | 151 | 139 | 0 | 34 | 34 |
| 2016 | 3 | 11 | 18 | 44 | 59 | 0.551 | -0.141 | 4.026 | 0.01 | 0.007 | 0 | 50.3 | 46 | 64.1 | 151 | 140 | 0 | 34 | 33 |
| 2016 | 3 | 11 | 18 | 54 | 59 | 0.522 | -0.121 | 4.026 | 0.01 | 0.007 | 0 | 50.7 | 46 | 68.4 | 152 | 141 | 0 | 34 | 34 |
| 2016 | 3 | 11 | 19 | 4 | 59 | 0.535 | -0.151 | 4.026 | 0.01 | 0.007 | 0 | 50.3 | 46 | 70.5 | 152 | 140 | 0 | 35 | 33 |
| 2016 | 3 | 11 | 19 | 14 | 59 | 0.561 | -0.135 | 4.026 | 0.01 | 0.007 | 0 | 50.3 | 45.6 | 68.8 | 151 | 140 | 0 | 34 | 34 |
| 2016 | 3 | 11 | 19 | 24 | 59 | 0.535 | -0.125 | 4.026 | 0.013 | 0.01 | 0 | 51.2 | 46 | 71 | 152 | 140 | 0 | 33 | 33 |
| 2016 | 3 | 11 | 19 | 34 | 59 | 0.512 | -0.135 | 4.026 | 0.013 | 0.01 | 0 | 50.7 | 46 | 68.8 | 152 | 140 | 0 | 34 | 33 |
| 2016 | 3 | 11 | 19 | 44 | 59 | 0.531 | -0.138 | 4.026 | 0.01 | 0.007 | 0 | 52 | 47.3 | 70.1 | 155 | 143 | 0 | 34 | 33 |
| 2016 | 3 | 11 | 19 | 54 | 59 | 0.531 | -0.154 | 4.026 | 0.01 | 0.007 | 0 | 51.6 | 46.4 | 70.1 | 154 | 142 | 0 | 34 | 34 |
| 2016 | 3 | 11 | 20 | 4 | 59 | 0.535 | -0.144 | 4.026 | 0.016 | 0.013 | 0 | 51.2 | 46 | 70.1 | 153 | 141 | 0 | 34 | 34 |
| 2016 | 3 | 11 | 20 | 14 | 59 | 0.577 | -0.131 | 4.026 | 0.01 | 0.007 | 0 | 51.2 | 46.4 | 52.9 | 154 | 142 | 0 | 35 | 34 |
| 2016 | 3 | 11 | 20 | 24 | 59 | 0.548 | -0.128 | 4.029 | 0.013 | 0.01 | 0 | 49.9 | 47.3 | 50.7 | 151 | 143 | 0 | 35 | 33 |
| 2016 | 3 | 11 | 20 | 34 | 59 | 0.551 | -0.092 | 4.029 | 0.016 | 0.013 | 0 | 50.7 | 46.4 | 50.3 | 152 | 142 | 0 | 34 | 34 |

Mazourka (0354)

| Year | Month | Day | Hour | Minute | Second | VelocityX | VelocityY | Level | StdError1 | StdError2 | StdError3 | SNR1 | SNR2 | SNR3 | SignalAmp1 | SignalAmp2 | SignalAmp3 | Noise1 | Noise2 |
|------|-------|-----|------|--------|--------|-----------|-----------|-------|-----------|-----------|-----------|------|------|------|------------|------------|------------|--------|--------|
| 2016 | 3 | 11 | 20 | 44 | 59 | 0.577 | -0.105 | 4.029 | 0.01 | 0.007 | 0 | 50.7 | 46.9 | 49.9 | 153 | 143 | 0 | 35 | 34 |
| 2016 | 3 | 11 | 20 | 54 | 59 | 0.568 | -0.135 | 4.022 | 0.01 | 0.007 | 0 | 51.2 | 46.4 | 66.2 | 153 | 142 | 0 | 34 | 34 |
| 2016 | 3 | 11 | 21 | 4 | 59 | 0.577 | -0.072 | 4.026 | 0.01 | 0.007 | 0 | 51.6 | 46.9 | 55.9 | 154 | 143 | 0 | 34 | 34 |
| 2016 | 3 | 11 | 21 | 14 | 59 | 0.561 | -0.164 | 4.026 | 0.01 | 0.007 | 0 | 50.7 | 45.6 | 71.4 | 152 | 140 | 0 | 34 | 34 |
| 2016 | 3 | 11 | 21 | 24 | 59 | 0.545 | -0.121 | 4.022 | 0.01 | 0.007 | 0 | 50.7 | 45.6 | 68.8 | 152 | 140 | 0 | 34 | 34 |
| 2016 | 3 | 11 | 21 | 34 | 59 | 0.574 | -0.102 | 4.029 | 0.01 | 0.007 | 0 | 50.3 | 46 | 51.2 | 151 | 140 | 0 | 34 | 33 |
| 2016 | 3 | 11 | 21 | 44 | 59 | 0.541 | -0.098 | 4.026 | 0.01 | 0.007 | 0 | 51.2 | 46.4 | 51.2 | 154 | 142 | 0 | 35 | 34 |
| 2016 | 3 | 11 | 21 | 54 | 59 | 0.607 | -0.125 | 4.026 | 0.01 | 0.007 | 0 | 51.2 | 46 | 55 | 153 | 140 | 0 | 34 | 33 |
| 2016 | 3 | 11 | 22 | 4 | 59 | 0.541 | -0.108 | 4.022 | 0.01 | 0.007 | 0 | 51.2 | 46 | 69.7 | 153 | 142 | 0 | 34 | 35 |
| 2016 | 3 | 11 | 22 | 14 | 59 | 0.564 | -0.128 | 4.022 | 0.01 | 0.007 | 0 | 50.7 | 45.6 | 68.8 | 152 | 140 | 0 | 34 | 34 |
| 2016 | 3 | 11 | 22 | 24 | 59 | 0.594 | -0.141 | 4.026 | 0.01 | 0.007 | 0 | 50.3 | 45.6 | 56.8 | 151 | 139 | 0 | 34 | 33 |
| 2016 | 3 | 11 | 22 | 34 | 59 | 0.541 | -0.115 | 4.022 | 0.013 | 0.01 | 0 | 50.7 | 46.4 | 69.2 | 152 | 141 | 0 | 34 | 33 |
| 2016 | 3 | 11 | 22 | 44 | 59 | 0.538 | -0.112 | 4.022 | 0.013 | 0.01 | 0 | 51.2 | 46 | 63.2 | 153 | 141 | 0 | 34 | 34 |
| 2016 | 3 | 11 | 22 | 54 | 59 | 0.545 | -0.118 | 4.022 | 0.01 | 0.007 | 0 | 50.7 | 45.6 | 60.2 | 152 | 139 | 0 | 34 | 33 |
| 2016 | 3 | 11 | 23 | 4 | 59 | 0.548 | -0.131 | 4.022 | 0.013 | 0.01 | 0 | 50.7 | 46.4 | 64.9 | 152 | 141 | 0 | 34 | 33 |
| 2016 | 3 | 11 | 23 | 14 | 59 | 0.564 | -0.121 | 4.022 | 0.013 | 0.01 | 0 | 50.3 | 45.2 | 62.4 | 151 | 139 | 0 | 34 | 34 |
| 2016 | 3 | 11 | 23 | 24 | 59 | 0.568 | -0.102 | 4.022 | 0.01 | 0.007 | 0 | 50.7 | 45.6 | 68.8 | 152 | 140 | 0 | 34 | 34 |
| 2016 | 3 | 11 | 23 | 34 | 59 | 0.564 | -0.121 | 4.022 | 0.01 | 0.007 | 0 | 50.3 | 46 | 68.4 | 151 | 141 | 0 | 34 | 34 |
| 2016 | 3 | 11 | 23 | 44 | 59 | 0.531 | -0.131 | 4.022 | 0.01 | 0.007 | 0 | 50.7 | 46 | 58 | 152 | 140 | 0 | 34 | 33 |
| 2016 | 3 | 11 | 23 | 54 | 59 | 0.581 | -0.148 | 4.026 | 0.01 | 0.007 | 0 | 50.7 | 46 | 52 | 151 | 140 | 0 | 33 | 33 |
| 2016 | 3 | 12 | 0 | 4 | 59 | 0.577 | -0.148 | 4.026 | 0.01 | 0.007 | 0 | 50.3 | 46 | 52 | 151 | 140 | 0 | 34 | 33 |
| 2016 | 3 | 12 | 0 | 14 | 59 | 0.581 | -0.102 | 4.026 | 0.01 | 0.007 | 0 | 51.6 | 46.4 | 53.3 | 154 | 142 | 0 | 34 | 34 |
| 2016 | 3 | 12 | 0 | 24 | 59 | 0.571 | -0.095 | 4.022 | 0.01 | 0.007 | 0 | 51.2 | 45.6 | 55 | 153 | 140 | 0 | 34 | 34 |
| 2016 | 3 | 12 | 0 | 34 | 59 | 0.591 | -0.118 | 4.022 | 0.01 | 0.007 | 0 | 50.3 | 45.6 | 54.2 | 151 | 140 | 0 | 34 | 34 |
| 2016 | 3 | 12 | 0 | 44 | 59 | 0.581 | -0.131 | 4.026 | 0.016 | 0.013 | 0 | 49.9 | 46.4 | 53.3 | 151 | 141 | 0 | 35 | 33 |
| 2016 | 3 | 12 | 0 | 54 | 59 | 0.561 | -0.102 | 4.022 | 0.01 | 0.007 | 0 | 50.7 | 45.6 | 60.6 | 152 | 140 | 0 | 34 | 34 |
| 2016 | 3 | 12 | 1 | 4 | 59 | 0.574 | -0.125 | 4.022 | 0.01 | 0.007 | 0 | 50.7 | 46.4 | 62.8 | 153 | 141 | 0 | 35 | 33 |
| 2016 | 3 | 12 | 1 | 14 | 59 | 0.574 | -0.131 | 4.022 | 0.013 | 0.01 | 0 | 51.2 | 46 | 62.8 | 153 | 141 | 0 | 34 | 34 |
| 2016 | 3 | 12 | 1 | 24 | 59 | 0.568 | -0.151 | 4.022 | 0.01 | 0.007 | 0 | 50.7 | 45.6 | 62.8 | 152 | 140 | 0 | 34 | 34 |
| 2016 | 3 | 12 | 1 | 34 | 59 | 0.594 | -0.108 | 4.022 | 0.013 | 0.01 | 0 | 51.2 | 46.4 | 66.2 | 153 | 142 | 0 | 34 | 34 |
| 2016 | 3 | 12 | 1 | 44 | 59 | 0.531 | -0.112 | 4.022 | 0.01 | 0.007 | 0 | 51.2 | 46 | 68.4 | 153 | 141 | 0 | 34 | 34 |
| 2016 | 3 | 12 | 1 | 54 | 59 | 0.584 | -0.115 | 4.022 | 0.01 | 0.007 | 0 | 50.7 | 46 | 66.7 | 152 | 140 | 0 | 34 | 33 |
| 2016 | 3 | 12 | 2 | 4 | 59 | 0.561 | -0.118 | 4.022 | 0.01 | 0.007 | 0 | 50.3 | 45.2 | 71.8 | 151 | 139 | 0 | 34 | 34 |
| 2016 | 3 | 12 | 2 | 14 | 59 | 0.577 | -0.128 | 4.022 | 0.01 | 0.007 | 0 | 51.2 | 46 | 71.4 | 153 | 141 | 0 | 34 | 34 |
| 2016 | 3 | 12 | 2 | 24 | 59 | 0.545 | -0.151 | 4.022 | 0.01 | 0.007 | 0 | 50.7 | 45.6 | 72.2 | 152 | 140 | 0 | 34 | 34 |
| 2016 | 3 | 12 | 2 | 34 | 59 | 0.551 | -0.102 | 4.022 | 0.01 | 0.007 | 0 | 50.7 | 46.4 | 71.4 | 153 | 141 | 0 | 35 | 33 |
| 2016 | 3 | 12 | 2 | 44 | 59 | 0.548 | -0.128 | 4.022 | 0.013 | 0.01 | 0 | 51.6 | 46.4 | 71.4 | 154 | 142 | 0 | 34 | 34 |
| 2016 | 3 | 12 | 2 | 54 | 59 | 0.561 | -0.102 | 4.022 | 0.01 | 0.007 | 0 | 51.2 | 46.4 | 71.8 | 153 | 142 | 0 | 34 | 34 |
| 2016 | 3 | 12 | 3 | 4 | 59 | 0.594 | -0.125 | 4.019 | 0.01 | 0.007 | 0 | 51.2 | 46 | 68.8 | 153 | 141 | 0 | 34 | 34 |
| 2016 | 3 | 12 | 3 | 14 | 59 | 0.568 | -0.141 | 4.019 | 0.01 | 0.007 | 0 | 50.7 | 46 | 61.9 | 152 | 140 | 0 | 34 | 33 |
| 2016 | 3 | 12 | 3 | 24 | 59 | 0.558 | -0.174 | 4.019 | 0.01 | 0.007 | 0 | 50.7 | 46 | 55.5 | 153 | 141 | 0 | 35 | 34 |
| 2016 | 3 | 12 | 3 | 34 | 59 | 0.558 | -0.102 | 4.022 | 0.01 | 0.007 | 0 | 50.7 | 46 | 50.3 | 152 | 141 | 0 | 34 | 34 |
| 2016 | 3 | 12 | 3 | 44 | 59 | 0.577 | -0.157 | 4.019 | 0.016 | 0.016 | 0 | 51.6 | 46 | 60.2 | 154 | 141 | 0 | 34 | 34 |
| 2016 | 3 | 12 | 3 | 54 | 59 | 0.591 | -0.121 | 4.019 | 0.016 | 0.013 | 0 | 51.2 | 45.6 | 59.3 | 153 | 140 | 0 | 34 | 34 |
| 2016 | 3 | 12 | 4 | 4 | 59 | 0.571 | -0.112 | 4.019 | 0.016 | 0.013 | 0 | 51.6 | 46.9 | 71 | 154 | 142 | 0 | 34 | 33 |
| 2016 | 3 | 12 | 4 | 14 | 59 | 0.545 | -0.102 | 4.019 | 0.013 | 0.01 | 0 | 51.6 | 46.9 | 71 | 154 | 142 | 0 | 34 | 33 |

Mazourka (0354)

| Year | Month | Day | Hour | Minute | Second | VelocityX | VelocityY | Level | StdError1 | StdError2 | StdError3 | SNR1 | SNR2 | SNR3 | SignalAmp1 | SignalAmp2 | SignalAmp3 | Noise1 | Noise2 |
|------|-------|-----|------|--------|--------|-----------|-----------|-------|-----------|-----------|-----------|------|------|------|------------|------------|------------|--------|--------|
| 2016 | 3 | 12 | 4 | 24 | 59 | 0.564 | -0.102 | 4.019 | 0.01 | 0.007 | 0 | 51.2 | 46.9 | 70.5 | 154 | 142 | 0 | 35 | 33 |
| 2016 | 3 | 12 | 4 | 34 | 59 | 0.587 | -0.102 | 4.019 | 0.013 | 0.01 | 0 | 50.7 | 45.6 | 66.7 | 152 | 140 | 0 | 34 | 34 |
| 2016 | 3 | 12 | 4 | 44 | 59 | 0.571 | -0.112 | 4.019 | 0.016 | 0.013 | 0 | 51.6 | 46.9 | 71 | 154 | 142 | 0 | 34 | 33 |
| 2016 | 3 | 12 | 4 | 54 | 59 | 0.551 | -0.118 | 4.019 | 0.01 | 0.007 | 0 | 51.2 | 46 | 71.4 | 153 | 141 | 0 | 34 | 34 |
| 2016 | 3 | 12 | 5 | 4 | 59 | 0.574 | -0.128 | 4.019 | 0.01 | 0.007 | 0 | 51.6 | 46.9 | 71 | 154 | 142 | 0 | 34 | 33 |
| 2016 | 3 | 12 | 5 | 14 | 59 | 0.561 | -0.112 | 4.019 | 0.01 | 0.007 | 0 | 51.6 | 46.4 | 71.4 | 154 | 142 | 0 | 34 | 34 |
| 2016 | 3 | 12 | 5 | 24 | 59 | 0.574 | -0.125 | 4.019 | 0.01 | 0.007 | 0 | 51.2 | 46.9 | 71.4 | 153 | 142 | 0 | 34 | 33 |
| 2016 | 3 | 12 | 5 | 34 | 59 | 0.568 | -0.157 | 4.019 | 0.01 | 0.007 | 0 | 50.7 | 45.6 | 71.8 | 152 | 140 | 0 | 34 | 34 |
| 2016 | 3 | 12 | 5 | 44 | 59 | 0.577 | -0.118 | 4.019 | 0.01 | 0.007 | 0 | 50.7 | 45.2 | 71.8 | 152 | 139 | 0 | 34 | 34 |
| 2016 | 3 | 12 | 5 | 54 | 59 | 0.604 | -0.131 | 4.019 | 0.013 | 0.01 | 0 | 50.3 | 46 | 71.4 | 152 | 140 | 0 | 35 | 33 |
| 2016 | 3 | 12 | 6 | 4 | 59 | 0.6 | -0.131 | 4.019 | 0.01 | 0.007 | 0 | 50.3 | 45.2 | 71.4 | 151 | 139 | 0 | 34 | 34 |
| 2016 | 3 | 12 | 6 | 14 | 59 | 0.545 | -0.144 | 4.019 | 0.01 | 0.007 | 0 | 51.2 | 45.6 | 71.8 | 153 | 140 | 0 | 34 | 34 |
| 2016 | 3 | 12 | 6 | 24 | 59 | 0.545 | -0.095 | 4.019 | 0.01 | 0.007 | 0 | 50.7 | 45.6 | 71.4 | 152 | 140 | 0 | 34 | 34 |
| 2016 | 3 | 12 | 6 | 34 | 59 | 0.607 | -0.138 | 4.019 | 0.016 | 0.013 | 0 | 50.7 | 45.6 | 71.8 | 152 | 140 | 0 | 34 | 34 |
| 2016 | 3 | 12 | 6 | 44 | 59 | 0.574 | -0.112 | 4.016 | 0.01 | 0.007 | 0 | 50.3 | 45.2 | 68.4 | 151 | 139 | 0 | 34 | 34 |
| 2016 | 3 | 12 | 6 | 54 | 59 | 0.548 | -0.105 | 4.016 | 0.01 | 0.007 | 0 | 49.5 | 44.7 | 60.6 | 149 | 137 | 0 | 34 | 33 |
| 2016 | 3 | 12 | 7 | 4 | 59 | 0.6 | -0.108 | 4.016 | 0.01 | 0.007 | 0 | 49.9 | 44.3 | 60.2 | 150 | 137 | 0 | 34 | 34 |
| 2016 | 3 | 12 | 7 | 14 | 59 | 0.551 | -0.141 | 4.016 | 0.01 | 0.007 | 0 | 49.5 | 44.7 | 57.2 | 149 | 137 | 0 | 34 | 33 |
| 2016 | 3 | 12 | 7 | 24 | 59 | 0.587 | -0.098 | 4.016 | 0.01 | 0.007 | 0 | 49.5 | 44.3 | 64.1 | 149 | 137 | 0 | 34 | 34 |
| 2016 | 3 | 12 | 7 | 34 | 59 | 0.591 | -0.164 | 4.016 | 0.01 | 0.007 | 0 | 48.6 | 43.9 | 55.5 | 148 | 135 | 0 | 35 | 33 |
| 2016 | 3 | 12 | 7 | 44 | 59 | 0.548 | -0.121 | 4.019 | 0.013 | 0.01 | 0 | 49.5 | 43.9 | 53.3 | 149 | 136 | 0 | 34 | 34 |
| 2016 | 3 | 12 | 7 | 54 | 59 | 0.525 | -0.115 | 4.019 | 0.01 | 0.007 | 0 | 49.5 | 43.4 | 53.8 | 149 | 135 | 0 | 34 | 34 |
| 2016 | 3 | 12 | 8 | 4 | 59 | 0.584 | -0.135 | 4.019 | 0.01 | 0.007 | 0 | 49 | 43 | 54.6 | 148 | 134 | 0 | 34 | 34 |
| 2016 | 3 | 12 | 8 | 14 | 59 | 0.587 | -0.128 | 4.019 | 0.01 | 0.007 | 0 | 48.6 | 43 | 51.6 | 147 | 134 | 0 | 34 | 34 |
| 2016 | 3 | 12 | 8 | 24 | 59 | 0.561 | -0.167 | 4.019 | 0.01 | 0.007 | 0 | 48.2 | 42.6 | 51.6 | 146 | 133 | 0 | 34 | 34 |
| 2016 | 3 | 12 | 8 | 34 | 59 | 0.574 | -0.144 | 4.016 | 0.013 | 0.01 | 0 | 47.7 | 42.1 | 55 | 146 | 132 | 0 | 35 | 34 |
| 2016 | 3 | 12 | 8 | 44 | 59 | 0.574 | -0.121 | 4.019 | 0.01 | 0.007 | 0 | 48.6 | 43 | 50.7 | 147 | 134 | 0 | 34 | 34 |
| 2016 | 3 | 12 | 8 | 54 | 59 | 0.587 | -0.161 | 4.019 | 0.01 | 0.007 | 0 | 48.6 | 43 | 52 | 147 | 134 | 0 | 34 | 34 |
| 2016 | 3 | 12 | 9 | 4 | 59 | 0.587 | -0.148 | 4.019 | 0.01 | 0.007 | 0 | 48.2 | 43 | 52 | 146 | 133 | 0 | 34 | 33 |
| 2016 | 3 | 12 | 9 | 14 | 59 | 0.551 | -0.161 | 4.019 | 0.01 | 0.007 | 0 | 48.6 | 43 | 53.8 | 147 | 134 | 0 | 34 | 34 |
| 2016 | 3 | 12 | 9 | 24 | 59 | 0.545 | -0.161 | 4.019 | 0.016 | 0.013 | 0 | 48.2 | 42.1 | 52.5 | 146 | 132 | 0 | 34 | 34 |
| 2016 | 3 | 12 | 9 | 34 | 59 | 0.558 | -0.141 | 4.019 | 0.01 | 0.007 | 0 | 48.6 | 42.6 | 51.2 | 147 | 133 | 0 | 34 | 34 |
| 2016 | 3 | 12 | 9 | 44 | 59 | 0.564 | -0.154 | 4.019 | 0.01 | 0.007 | 0 | 48.2 | 42.6 | 52 | 146 | 132 | 0 | 34 | 33 |
| 2016 | 3 | 12 | 9 | 54 | 59 | 0.548 | -0.135 | 4.019 | 0.01 | 0.007 | 0 | 47.7 | 42.6 | 52.5 | 146 | 132 | 0 | 35 | 33 |
| 2016 | 3 | 12 | 10 | 4 | 59 | 0.548 | -0.148 | 4.016 | 0.01 | 0.007 | 0 | 48.2 | 42.6 | 55 | 146 | 133 | 0 | 34 | 34 |
| 2016 | 3 | 12 | 10 | 14 | 59 | 0.541 | -0.157 | 4.019 | 0.01 | 0.007 | 0 | 48.2 | 42.1 | 52 | 146 | 132 | 0 | 34 | 34 |
| 2016 | 3 | 12 | 10 | 24 | 59 | 0.515 | -0.187 | 4.019 | 0.01 | 0.007 | 0 | 48.2 | 42.1 | 53.8 | 146 | 132 | 0 | 34 | 34 |
| 2016 | 3 | 12 | 10 | 34 | 59 | 0.561 | -0.157 | 4.016 | 0.013 | 0.01 | 0 | 47.3 | 42.1 | 55 | 145 | 132 | 0 | 35 | 34 |
| 2016 | 3 | 12 | 10 | 44 | 59 | 0.528 | -0.154 | 4.019 | 0.016 | 0.013 | 0 | 47.7 | 42.1 | 52 | 145 | 132 | 0 | 34 | 34 |
| 2016 | 3 | 12 | 10 | 54 | 59 | 0.538 | -0.131 | 4.016 | 0.01 | 0.007 | 0 | 46.9 | 41.7 | 53.3 | 144 | 131 | 0 | 35 | 34 |
| 2016 | 3 | 12 | 11 | 4 | 59 | 0.577 | -0.144 | 4.019 | 0.013 | 0.01 | 0 | 47.3 | 41.7 | 54.2 | 145 | 131 | 0 | 35 | 34 |
| 2016 | 3 | 12 | 11 | 14 | 59 | 0.531 | -0.203 | 4.016 | 0.013 | 0.01 | 0 | 47.7 | 41.3 | 51.6 | 145 | 130 | 0 | 34 | 34 |
| 2016 | 3 | 12 | 11 | 24 | 59 | 0.568 | -0.184 | 4.019 | 0.01 | 0.007 | 0 | 47.7 | 42.1 | 52 | 145 | 131 | 0 | 34 | 33 |
| 2016 | 3 | 12 | 11 | 34 | 59 | 0.551 | -0.148 | 4.016 | 0.013 | 0.01 | 0 | 47.3 | 41.7 | 52.5 | 145 | 131 | 0 | 35 | 34 |
| 2016 | 3 | 12 | 11 | 44 | 59 | 0.591 | -0.157 | 4.016 | 0.01 | 0.007 | 0 | 47.3 | 41.3 | 55 | 144 | 130 | 0 | 34 | 34 |
| 2016 | 3 | 12 | 11 | 54 | 59 | 0.545 | -0.171 | 4.016 | 0.013 | 0.01 | 0 | 47.3 | 41.7 | 52.5 | 144 | 130 | 0 | 34 | 33 |

Mazourka (0354)

| Year | Month | Day | Hour | Minute | Second | VelocityX | VelocityY | Level | StdError1 | StdError2 | StdError3 | SNR1 | SNR2 | SNR3 | SignalAmp1 | SignalAmp2 | SignalAmp3 | Noise1 | Noise2 |
|------|-------|-----|------|--------|--------|-----------|-----------|-------|-----------|-----------|-----------|------|------|------|------------|------------|------------|--------|--------|
| 2016 | 3 | 12 | 12 | 4 | 59 | 0.518 | -0.21 | 4.016 | 0.01 | 0.007 | 0 | 47.3 | 41.7 | 50.3 | 144 | 130 | 0 | 34 | 33 |
| 2016 | 3 | 12 | 12 | 14 | 59 | 0.548 | -0.148 | 4.016 | 0.01 | 0.007 | 0 | 47.3 | 42.1 | 54.2 | 144 | 131 | 0 | 34 | 33 |
| 2016 | 3 | 12 | 12 | 24 | 59 | 0.535 | -0.167 | 4.016 | 0.01 | 0.007 | 0 | 47.3 | 42.1 | 52 | 145 | 132 | 0 | 35 | 34 |
| 2016 | 3 | 12 | 12 | 34 | 59 | 0.577 | -0.161 | 4.016 | 0.01 | 0.007 | 0 | 47.7 | 41.7 | 53.3 | 145 | 131 | 0 | 34 | 34 |
| 2016 | 3 | 12 | 12 | 44 | 59 | 0.518 | -0.18 | 4.016 | 0.01 | 0.007 | 0 | 46.9 | 41.7 | 52 | 144 | 130 | 0 | 35 | 33 |
| 2016 | 3 | 12 | 12 | 54 | 59 | 0.561 | -0.148 | 4.016 | 0.01 | 0.007 | 0 | 47.3 | 42.1 | 52.5 | 144 | 131 | 0 | 34 | 33 |
| 2016 | 3 | 12 | 13 | 4 | 59 | 0.509 | -0.184 | 4.016 | 0.01 | 0.007 | 0 | 47.3 | 41.7 | 52 | 144 | 130 | 0 | 34 | 33 |
| 2016 | 3 | 12 | 13 | 14 | 59 | 0.548 | -0.135 | 4.012 | 0.01 | 0.007 | 0 | 47.7 | 42.1 | 51.2 | 145 | 132 | 0 | 34 | 34 |
| 2016 | 3 | 12 | 13 | 24 | 59 | 0.531 | -0.164 | 4.012 | 0.01 | 0.007 | 0 | 48.2 | 42.6 | 50.3 | 146 | 133 | 0 | 34 | 34 |
| 2016 | 3 | 12 | 13 | 34 | 59 | 0.531 | -0.164 | 4.016 | 0.01 | 0.007 | 0 | 47.7 | 41.7 | 51.6 | 145 | 131 | 0 | 34 | 34 |
| 2016 | 3 | 12 | 13 | 44 | 59 | 0.545 | -0.213 | 4.012 | 0.01 | 0.007 | 0 | 47.7 | 42.1 | 51.6 | 145 | 132 | 0 | 34 | 34 |
| 2016 | 3 | 12 | 13 | 54 | 59 | 0.525 | -0.19 | 4.012 | 0.01 | 0.007 | 0 | 47.7 | 42.6 | 51.6 | 145 | 132 | 0 | 34 | 33 |
| 2016 | 3 | 12 | 14 | 4 | 59 | 0.535 | -0.19 | 4.012 | 0.01 | 0.007 | 0 | 47.3 | 42.1 | 50.7 | 144 | 131 | 0 | 34 | 33 |
| 2016 | 3 | 12 | 14 | 14 | 59 | 0.528 | -0.151 | 4.012 | 0.01 | 0.007 | 0 | 46.9 | 42.1 | 52.5 | 144 | 132 | 0 | 35 | 34 |
| 2016 | 3 | 12 | 14 | 24 | 59 | 0.538 | -0.194 | 4.012 | 0.01 | 0.007 | 0 | 46.9 | 41.7 | 52 | 144 | 131 | 0 | 35 | 34 |
| 2016 | 3 | 12 | 14 | 34 | 59 | 0.509 | -0.184 | 4.009 | 0.01 | 0.007 | 0 | 47.3 | 41.7 | 51.6 | 144 | 131 | 0 | 34 | 34 |
| 2016 | 3 | 12 | 14 | 44 | 59 | 0.545 | -0.194 | 4.009 | 0.013 | 0.01 | 0 | 47.3 | 41.7 | 49 | 144 | 131 | 0 | 34 | 34 |
| 2016 | 3 | 12 | 14 | 54 | 59 | 0.554 | -0.194 | 4.009 | 0.01 | 0.007 | 0 | 47.7 | 41.7 | 49.5 | 145 | 131 | 0 | 34 | 34 |
| 2016 | 3 | 12 | 15 | 4 | 59 | 0.515 | -0.18 | 4.009 | 0.01 | 0.007 | 0 | 47.3 | 41.7 | 51.6 | 144 | 131 | 0 | 34 | 34 |
| 2016 | 3 | 12 | 15 | 14 | 59 | 0.515 | -0.167 | 4.009 | 0.01 | 0.007 | 0 | 47.7 | 42.1 | 52 | 145 | 132 | 0 | 34 | 34 |
| 2016 | 3 | 12 | 15 | 24 | 59 | 0.525 | -0.167 | 4.009 | 0.01 | 0.007 | 0 | 47.7 | 42.6 | 50.3 | 145 | 133 | 0 | 34 | 34 |
| 2016 | 3 | 12 | 15 | 34 | 59 | 0.545 | -0.161 | 4.009 | 0.013 | 0.01 | 0 | 47.7 | 41.7 | 50.7 | 145 | 131 | 0 | 34 | 34 |
| 2016 | 3 | 12 | 15 | 44 | 59 | 0.545 | -0.164 | 4.006 | 0.013 | 0.01 | 0 | 47.7 | 42.6 | 52 | 145 | 133 | 0 | 34 | 34 |
| 2016 | 3 | 12 | 15 | 54 | 59 | 0.577 | -0.164 | 4.009 | 0.01 | 0.007 | 0 | 47.3 | 42.1 | 53.3 | 145 | 132 | 0 | 35 | 34 |
| 2016 | 3 | 12 | 16 | 4 | 59 | 0.561 | -0.2 | 4.006 | 0.013 | 0.01 | 0 | 48.2 | 42.1 | 53.3 | 146 | 132 | 0 | 34 | 34 |
| 2016 | 3 | 12 | 16 | 14 | 59 | 0.522 | -0.154 | 4.006 | 0.01 | 0.007 | 0 | 48.2 | 42.6 | 50.3 | 146 | 133 | 0 | 34 | 34 |
| 2016 | 3 | 12 | 16 | 24 | 59 | 0.564 | -0.157 | 4.006 | 0.01 | 0.007 | 0 | 49 | 43.9 | 47.7 | 148 | 136 | 0 | 34 | 34 |
| 2016 | 3 | 12 | 16 | 34 | 59 | 0.538 | -0.161 | 4.006 | 0.01 | 0.007 | 0 | 48.2 | 43 | 50.7 | 146 | 134 | 0 | 34 | 34 |
| 2016 | 3 | 12 | 16 | 44 | 59 | 0.522 | -0.138 | 4.006 | 0.01 | 0.007 | 0 | 47.7 | 42.1 | 50.3 | 145 | 132 | 0 | 34 | 34 |
| 2016 | 3 | 12 | 16 | 54 | 59 | 0.545 | -0.161 | 4.006 | 0.01 | 0.007 | 0 | 49 | 43.9 | 49.9 | 148 | 136 | 0 | 34 | 34 |
| 2016 | 3 | 12 | 17 | 4 | 59 | 0.531 | -0.187 | 4.006 | 0.013 | 0.01 | 0 | 48.6 | 44.3 | 51.2 | 148 | 136 | 0 | 35 | 33 |
| 2016 | 3 | 12 | 17 | 14 | 59 | 0.525 | -0.148 | 4.006 | 0.01 | 0.007 | 0 | 48.2 | 43 | 54.6 | 146 | 133 | 0 | 34 | 33 |
| 2016 | 3 | 12 | 17 | 24 | 59 | 0.541 | -0.157 | 4.006 | 0.01 | 0.007 | 0 | 47.7 | 42.6 | 53.8 | 145 | 133 | 0 | 34 | 34 |
| 2016 | 3 | 12 | 17 | 34 | 59 | 0.561 | -0.128 | 4.006 | 0.013 | 0.01 | 0 | 47.7 | 42.6 | 56.3 | 145 | 133 | 0 | 34 | 34 |
| 2016 | 3 | 12 | 17 | 44 | 59 | 0.568 | -0.177 | 4.006 | 0.01 | 0.007 | 0 | 48.2 | 42.6 | 57.6 | 146 | 132 | 0 | 34 | 33 |
| 2016 | 3 | 12 | 17 | 54 | 59 | 0.568 | -0.148 | 4.006 | 0.01 | 0.007 | 0 | 49 | 43.9 | 61.1 | 147 | 135 | 0 | 33 | 33 |
| 2016 | 3 | 12 | 18 | 4 | 59 | 0.541 | -0.118 | 4.006 | 0.01 | 0.007 | 0 | 49.5 | 43.4 | 62.4 | 149 | 135 | 0 | 34 | 34 |
| 2016 | 3 | 12 | 18 | 14 | 59 | 0.531 | -0.148 | 4.006 | 0.016 | 0.013 | 0 | 49.5 | 44.3 | 66.7 | 149 | 137 | 0 | 34 | 34 |
| 2016 | 3 | 12 | 18 | 24 | 59 | 0.525 | -0.115 | 4.006 | 0.01 | 0.007 | 0 | 49.5 | 44.3 | 70.1 | 149 | 137 | 0 | 34 | 34 |
| 2016 | 3 | 12 | 18 | 34 | 59 | 0.564 | -0.135 | 4.006 | 0.01 | 0.007 | 0 | 49.9 | 44.3 | 70.5 | 150 | 137 | 0 | 34 | 34 |
| 2016 | 3 | 12 | 18 | 44 | 59 | 0.522 | -0.135 | 4.003 | 0.01 | 0.007 | 0 | 50.7 | 45.2 | 70.5 | 152 | 139 | 0 | 34 | 34 |
| 2016 | 3 | 12 | 18 | 54 | 59 | 0.548 | -0.148 | 4.003 | 0.01 | 0.007 | 0 | 50.3 | 45.6 | 70.5 | 151 | 139 | 0 | 34 | 33 |
| 2016 | 3 | 12 | 19 | 4 | 59 | 0.525 | -0.135 | 4.003 | 0.01 | 0.007 | 0 | 50.3 | 45.2 | 70.5 | 151 | 139 | 0 | 34 | 34 |
| 2016 | 3 | 12 | 19 | 14 | 59 | 0.554 | -0.148 | 4.003 | 0.01 | 0.007 | 0 | 51.2 | 45.6 | 70.1 | 152 | 140 | 0 | 33 | 34 |
| 2016 | 3 | 12 | 19 | 24 | 59 | 0.554 | -0.118 | 3.999 | 0.01 | 0.007 | 0 | 50.7 | 46.4 | 69.2 | 152 | 141 | 0 | 34 | 33 |
| 2016 | 3 | 12 | 19 | 34 | 59 | 0.545 | -0.118 | 3.996 | 0.01 | 0.007 | 0 | 51.2 | 46 | 69.2 | 153 | 141 | 0 | 34 | 34 |

Mazourka (0354)

| Year | Month | Day | Hour | Minute | Second | VelocityX | VelocityY | Level | StdError1 | StdError2 | StdError3 | SNR1 | SNR2 | SNR3 | SignalAmp1 | SignalAmp2 | SignalAmp3 | Noise1 | Noise2 |
|------|-------|-----|------|--------|--------|-----------|-----------|-------|-----------|-----------|-----------|------|------|------|------------|------------|------------|--------|--------|
| 2016 | 3 | 12 | 19 | 44 | 59 | 0.558 | -0.115 | 3.996 | 0.01 | 0.007 | 0 | 50.3 | 46 | 69.7 | 151 | 140 | 0 | 34 | 33 |
| 2016 | 3 | 12 | 19 | 54 | 59 | 0.564 | -0.151 | 3.993 | 0.016 | 0.016 | 0 | 50.3 | 45.6 | 70.1 | 151 | 139 | 0 | 34 | 33 |
| 2016 | 3 | 12 | 20 | 4 | 59 | 0.531 | -0.135 | 3.993 | 0.01 | 0.007 | 0 | 50.3 | 45.2 | 69.7 | 151 | 139 | 0 | 34 | 34 |
| 2016 | 3 | 12 | 20 | 14 | 59 | 0.531 | -0.154 | 3.993 | 0.01 | 0.007 | 0 | 50.7 | 45.6 | 69.7 | 152 | 140 | 0 | 34 | 34 |
| 2016 | 3 | 12 | 20 | 24 | 59 | 0.538 | -0.144 | 3.993 | 0.01 | 0.007 | 0 | 50.7 | 45.6 | 70.1 | 152 | 140 | 0 | 34 | 34 |
| 2016 | 3 | 12 | 20 | 34 | 59 | 0.568 | -0.125 | 3.99 | 0.013 | 0.01 | 0 | 50.7 | 45.6 | 70.5 | 152 | 140 | 0 | 34 | 34 |
| 2016 | 3 | 12 | 20 | 44 | 59 | 0.554 | -0.138 | 3.99 | 0.01 | 0.007 | 0 | 51.2 | 45.6 | 70.1 | 153 | 140 | 0 | 34 | 34 |
| 2016 | 3 | 12 | 20 | 54 | 59 | 0.551 | -0.161 | 3.99 | 0.01 | 0.007 | 0 | 51.2 | 45.6 | 71 | 153 | 140 | 0 | 34 | 34 |
| 2016 | 3 | 12 | 21 | 4 | 59 | 0.531 | -0.121 | 3.99 | 0.013 | 0.01 | 0 | 51.2 | 46 | 70.5 | 152 | 141 | 0 | 33 | 34 |
| 2016 | 3 | 12 | 21 | 14 | 59 | 0.545 | -0.148 | 3.99 | 0.013 | 0.01 | 0 | 50.3 | 46 | 71 | 152 | 140 | 0 | 35 | 33 |
| 2016 | 3 | 12 | 21 | 24 | 59 | 0.522 | -0.112 | 3.99 | 0.01 | 0.007 | 0 | 49.9 | 45.6 | 70.1 | 151 | 140 | 0 | 35 | 34 |
| 2016 | 3 | 12 | 21 | 34 | 59 | 0.551 | -0.148 | 3.99 | 0.01 | 0.007 | 0 | 50.3 | 45.2 | 70.5 | 151 | 139 | 0 | 34 | 34 |
| 2016 | 3 | 12 | 21 | 44 | 59 | 0.568 | -0.125 | 3.99 | 0.01 | 0.007 | 0 | 49.9 | 45.6 | 70.1 | 151 | 140 | 0 | 35 | 34 |
| 2016 | 3 | 12 | 21 | 54 | 59 | 0.545 | -0.118 | 3.99 | 0.016 | 0.013 | 0 | 51.6 | 46.9 | 69.7 | 154 | 142 | 0 | 34 | 33 |
| 2016 | 3 | 12 | 22 | 4 | 59 | 0.548 | -0.171 | 3.99 | 0.01 | 0.007 | 0 | 51.2 | 46.4 | 68.8 | 153 | 142 | 0 | 34 | 34 |
| 2016 | 3 | 12 | 22 | 14 | 59 | 0.561 | -0.164 | 3.99 | 0.01 | 0.007 | 0 | 50.3 | 45.2 | 70.5 | 151 | 140 | 0 | 34 | 35 |
| 2016 | 3 | 12 | 22 | 24 | 59 | 0.545 | -0.161 | 3.993 | 0.01 | 0.007 | 0 | 50.7 | 46 | 70.1 | 152 | 141 | 0 | 34 | 34 |
| 2016 | 3 | 12 | 22 | 34 | 59 | 0.577 | -0.144 | 3.993 | 0.01 | 0.007 | 0 | 50.3 | 45.6 | 66.7 | 152 | 140 | 0 | 35 | 34 |
| 2016 | 3 | 12 | 22 | 44 | 59 | 0.522 | -0.135 | 3.99 | 0.01 | 0.007 | 0 | 50.7 | 46.9 | 70.1 | 152 | 142 | 0 | 34 | 33 |
| 2016 | 3 | 12 | 22 | 54 | 59 | 0.541 | -0.131 | 3.993 | 0.01 | 0.007 | 0 | 50.3 | 45.6 | 70.1 | 151 | 140 | 0 | 34 | 34 |
| 2016 | 3 | 12 | 23 | 4 | 59 | 0.518 | -0.131 | 3.99 | 0.01 | 0.007 | 0 | 50.7 | 46.4 | 70.1 | 152 | 141 | 0 | 34 | 33 |
| 2016 | 3 | 12 | 23 | 14 | 59 | 0.551 | -0.135 | 3.99 | 0.016 | 0.013 | 0 | 49.9 | 45.6 | 70.5 | 151 | 140 | 0 | 35 | 34 |
| 2016 | 3 | 12 | 23 | 24 | 59 | 0.538 | -0.118 | 3.99 | 0.01 | 0.007 | 0 | 49.9 | 46 | 70.1 | 151 | 140 | 0 | 35 | 33 |
| 2016 | 3 | 12 | 23 | 34 | 59 | 0.564 | -0.151 | 3.99 | 0.016 | 0.013 | 0 | 49.9 | 45.6 | 70.1 | 150 | 139 | 0 | 34 | 33 |
| 2016 | 3 | 12 | 23 | 44 | 59 | 0.545 | -0.128 | 3.99 | 0.01 | 0.007 | 0 | 50.3 | 46 | 70.1 | 152 | 140 | 0 | 35 | 33 |
| 2016 | 3 | 12 | 23 | 54 | 59 | 0.577 | -0.144 | 3.99 | 0.01 | 0.007 | 0 | 49.9 | 45.6 | 70.5 | 150 | 139 | 0 | 34 | 33 |
| 2016 | 3 | 13 | 0 | 4 | 59 | 0.594 | -0.105 | 3.99 | 0.013 | 0.01 | 0 | 49.9 | 46.4 | 70.5 | 151 | 141 | 0 | 35 | 33 |
| 2016 | 3 | 13 | 0 | 14 | 59 | 0.528 | -0.118 | 3.99 | 0.01 | 0.007 | 0 | 50.7 | 46.4 | 70.5 | 152 | 142 | 0 | 34 | 34 |
| 2016 | 3 | 13 | 0 | 24 | 59 | 0.561 | -0.148 | 3.986 | 0.016 | 0.013 | 0 | 49.5 | 45.6 | 70.5 | 150 | 139 | 0 | 35 | 33 |
| 2016 | 3 | 13 | 0 | 34 | 59 | 0.558 | -0.118 | 3.986 | 0.01 | 0.007 | 0 | 49.9 | 45.2 | 71 | 151 | 139 | 0 | 35 | 34 |
| 2016 | 3 | 13 | 0 | 44 | 59 | 0.554 | -0.095 | 3.986 | 0.016 | 0.013 | 0 | 51.2 | 46 | 70.5 | 153 | 141 | 0 | 34 | 34 |
| 2016 | 3 | 13 | 0 | 54 | 59 | 0.548 | -0.118 | 3.986 | 0.01 | 0.007 | 0 | 50.7 | 45.6 | 71.4 | 151 | 139 | 0 | 33 | 33 |
| 2016 | 3 | 13 | 1 | 4 | 59 | 0.551 | -0.135 | 3.986 | 0.013 | 0.01 | 0 | 49.9 | 44.7 | 71 | 151 | 138 | 0 | 35 | 34 |
| 2016 | 3 | 13 | 1 | 14 | 59 | 0.548 | -0.141 | 3.986 | 0.01 | 0.007 | 0 | 51.6 | 47.7 | 71 | 154 | 144 | 0 | 34 | 33 |
| 2016 | 3 | 13 | 1 | 24 | 59 | 0.548 | -0.115 | 3.986 | 0.01 | 0.007 | 0 | 50.7 | 45.6 | 70.5 | 152 | 140 | 0 | 34 | 34 |
| 2016 | 3 | 13 | 1 | 34 | 59 | 0.538 | -0.164 | 3.986 | 0.01 | 0.007 | 0 | 50.7 | 45.2 | 71.4 | 152 | 139 | 0 | 34 | 34 |
| 2016 | 3 | 13 | 1 | 44 | 59 | 0.538 | -0.148 | 3.986 | 0.01 | 0.007 | 0 | 50.3 | 45.2 | 71 | 151 | 138 | 0 | 34 | 33 |
| 2016 | 3 | 13 | 1 | 54 | 59 | 0.545 | -0.144 | 3.983 | 0.013 | 0.01 | 0 | 51.2 | 46 | 71.4 | 154 | 141 | 0 | 35 | 34 |
| 2016 | 3 | 13 | 2 | 4 | 59 | 0.551 | -0.151 | 3.983 | 0.016 | 0.013 | 0 | 52 | 46.4 | 71.4 | 155 | 142 | 0 | 34 | 34 |
| 2016 | 3 | 13 | 2 | 14 | 59 | 0.541 | -0.157 | 3.983 | 0.013 | 0.01 | 0 | 52 | 46.9 | 70.1 | 155 | 143 | 0 | 34 | 34 |
| 2016 | 3 | 13 | 2 | 24 | 59 | 0.551 | -0.135 | 3.983 | 0.01 | 0.007 | 0 | 51.6 | 46.9 | 71.4 | 155 | 142 | 0 | 35 | 33 |
| 2016 | 3 | 13 | 2 | 34 | 59 | 0.545 | -0.128 | 3.983 | 0.01 | 0.007 | 0 | 52 | 46.9 | 71 | 154 | 142 | 0 | 33 | 33 |
| 2016 | 3 | 13 | 2 | 44 | 59 | 0.591 | -0.151 | 3.983 | 0.013 | 0.01 | 0 | 51.2 | 46.4 | 71 | 153 | 141 | 0 | 34 | 33 |
| 2016 | 3 | 13 | 2 | 54 | 59 | 0.525 | -0.164 | 3.983 | 0.01 | 0.007 | 0 | 51.6 | 46.4 | 71.4 | 154 | 141 | 0 | 34 | 33 |
| 2016 | 3 | 13 | 3 | 4 | 59 | 0.564 | -0.118 | 3.98 | 0.01 | 0.007 | 0 | 51.6 | 46.4 | 71.8 | 154 | 142 | 0 | 34 | 34 |
| 2016 | 3 | 13 | 3 | 14 | 59 | 0.554 | -0.121 | 3.98 | 0.007 | 0.003 | 0 | 51.6 | 46.4 | 71.4 | 154 | 142 | 0 | 34 | 34 |

Mazourka (0354)

| Year | Month | Day | Hour | Minute | Second | VelocityX | VelocityY | Level | StdError1 | StdError2 | StdError3 | SNR1 | SNR2 | SNR3 | SignalAmp1 | SignalAmp2 | SignalAmp3 | Noise1 | Noise2 |
|------|-------|-----|------|--------|--------|-----------|-----------|-------|-----------|-----------|-----------|------|------|------|------------|------------|------------|--------|--------|
| 2016 | 3 | 13 | 3 | 24 | 59 | 0.587 | -0.112 | 3.98 | 0.01 | 0.007 | 0 | 51.6 | 46 | 71.8 | 153 | 141 | 0 | 33 | 34 |
| 2016 | 3 | 13 | 3 | 34 | 59 | 0.545 | -0.135 | 3.98 | 0.01 | 0.007 | 0 | 51.2 | 46 | 71.4 | 153 | 140 | 0 | 34 | 33 |
| 2016 | 3 | 13 | 3 | 44 | 59 | 0.535 | -0.115 | 3.98 | 0.01 | 0.007 | 0 | 51.2 | 46 | 71 | 153 | 141 | 0 | 34 | 34 |
| 2016 | 3 | 13 | 3 | 54 | 59 | 0.551 | -0.161 | 3.98 | 0.01 | 0.007 | 0 | 51.2 | 46 | 71.4 | 153 | 141 | 0 | 34 | 34 |
| 2016 | 3 | 13 | 4 | 4 | 59 | 0.545 | -0.135 | 3.98 | 0.013 | 0.01 | 0 | 51.2 | 46 | 72.2 | 153 | 141 | 0 | 34 | 34 |
| 2016 | 3 | 13 | 4 | 14 | 59 | 0.528 | -0.144 | 3.98 | 0.013 | 0.01 | 0 | 50.7 | 46.4 | 67.1 | 153 | 142 | 0 | 35 | 34 |
| 2016 | 3 | 13 | 4 | 24 | 59 | 0.528 | -0.128 | 3.98 | 0.01 | 0.007 | 0 | 50.7 | 46 | 71 | 152 | 141 | 0 | 34 | 34 |
| 2016 | 3 | 13 | 4 | 34 | 59 | 0.518 | -0.131 | 3.98 | 0.013 | 0.01 | 0 | 50.7 | 46 | 67.1 | 152 | 141 | 0 | 34 | 34 |
| 2016 | 3 | 13 | 4 | 44 | 59 | 0.551 | -0.108 | 3.976 | 0.01 | 0.007 | 0 | 51.2 | 46.4 | 72.2 | 153 | 142 | 0 | 34 | 34 |
| 2016 | 3 | 13 | 4 | 54 | 59 | 0.541 | -0.131 | 3.976 | 0.013 | 0.01 | 0 | 50.7 | 46 | 67.1 | 152 | 141 | 0 | 34 | 34 |
| 2016 | 3 | 13 | 5 | 4 | 59 | 0.528 | -0.125 | 3.976 | 0.013 | 0.01 | 0 | 49.9 | 46.4 | 71.8 | 151 | 141 | 0 | 35 | 33 |
| 2016 | 3 | 13 | 5 | 14 | 59 | 0.551 | -0.148 | 3.976 | 0.01 | 0.007 | 0 | 50.7 | 46 | 61.5 | 152 | 140 | 0 | 34 | 33 |
| 2016 | 3 | 13 | 5 | 24 | 59 | 0.518 | -0.157 | 3.976 | 0.01 | 0.007 | 0 | 50.3 | 45.2 | 55 | 151 | 139 | 0 | 34 | 34 |
| 2016 | 3 | 13 | 5 | 34 | 59 | 0.541 | -0.112 | 3.976 | 0.013 | 0.01 | 0 | 49.9 | 45.2 | 71.8 | 150 | 139 | 0 | 34 | 34 |
| 2016 | 3 | 13 | 5 | 44 | 59 | 0.554 | -0.115 | 3.976 | 0.01 | 0.007 | 0 | 49.9 | 44.7 | 71.8 | 150 | 138 | 0 | 34 | 34 |
| 2016 | 3 | 13 | 5 | 54 | 59 | 0.525 | -0.092 | 3.976 | 0.01 | 0.007 | 0 | 50.3 | 45.6 | 53.8 | 151 | 140 | 0 | 34 | 34 |
| 2016 | 3 | 13 | 6 | 4 | 59 | 0.574 | -0.135 | 3.976 | 0.01 | 0.007 | 0 | 49.9 | 45.6 | 71.8 | 150 | 139 | 0 | 34 | 33 |
| 2016 | 3 | 13 | 6 | 14 | 59 | 0.554 | -0.105 | 3.973 | 0.01 | 0.007 | 0 | 49.9 | 45.6 | 70.5 | 150 | 140 | 0 | 34 | 34 |
| 2016 | 3 | 13 | 6 | 24 | 59 | 0.6 | -0.131 | 3.973 | 0.013 | 0.01 | 0 | 48.6 | 44.7 | 72.7 | 148 | 138 | 0 | 35 | 34 |
| 2016 | 3 | 13 | 6 | 34 | 59 | 0.554 | -0.121 | 3.973 | 0.01 | 0.007 | 0 | 49.5 | 44.7 | 72.2 | 149 | 138 | 0 | 34 | 34 |
| 2016 | 3 | 13 | 6 | 44 | 59 | 0.541 | -0.141 | 3.973 | 0.01 | 0.007 | 0 | 48.6 | 44.3 | 71.8 | 148 | 137 | 0 | 35 | 34 |
| 2016 | 3 | 13 | 6 | 54 | 59 | 0.548 | -0.171 | 3.973 | 0.01 | 0.007 | 0 | 48.6 | 44.3 | 72.2 | 147 | 136 | 0 | 34 | 33 |
| 2016 | 3 | 13 | 7 | 4 | 59 | 0.571 | -0.128 | 3.973 | 0.013 | 0.01 | 0 | 47.7 | 43.9 | 70.1 | 146 | 136 | 0 | 35 | 34 |
| 2016 | 3 | 13 | 7 | 14 | 59 | 0.551 | -0.131 | 3.973 | 0.013 | 0.01 | 0 | 48.2 | 43.9 | 71.8 | 147 | 136 | 0 | 35 | 34 |
| 2016 | 3 | 13 | 7 | 24 | 59 | 0.531 | -0.128 | 3.973 | 0.01 | 0.007 | 0 | 48.2 | 43.9 | 63.6 | 147 | 136 | 0 | 35 | 34 |
| 2016 | 3 | 13 | 7 | 34 | 59 | 0.551 | -0.125 | 3.973 | 0.01 | 0.007 | 0 | 48.2 | 43.9 | 58.5 | 147 | 136 | 0 | 35 | 34 |
| 2016 | 3 | 13 | 7 | 44 | 59 | 0.561 | -0.131 | 3.973 | 0.013 | 0.01 | 0 | 47.7 | 43.4 | 67.1 | 146 | 135 | 0 | 35 | 34 |
| 2016 | 3 | 13 | 7 | 54 | 59 | 0.528 | -0.125 | 3.973 | 0.013 | 0.01 | 0 | 48.2 | 43.4 | 61.1 | 146 | 135 | 0 | 34 | 34 |
| 2016 | 3 | 13 | 8 | 4 | 59 | 0.571 | -0.128 | 3.973 | 0.01 | 0.007 | 0 | 48.2 | 43.4 | 58.5 | 146 | 134 | 0 | 34 | 33 |
| 2016 | 3 | 13 | 8 | 14 | 59 | 0.541 | -0.131 | 3.973 | 0.01 | 0.007 | 0 | 48.6 | 43.9 | 52.5 | 147 | 135 | 0 | 34 | 33 |
| 2016 | 3 | 13 | 8 | 24 | 59 | 0.541 | -0.095 | 3.973 | 0.01 | 0.007 | 0 | 49.5 | 44.3 | 55 | 149 | 136 | 0 | 34 | 33 |
| 2016 | 3 | 13 | 8 | 34 | 59 | 0.531 | -0.148 | 3.973 | 0.01 | 0.007 | 0 | 48.2 | 43 | 52.5 | 147 | 134 | 0 | 35 | 34 |
| 2016 | 3 | 13 | 8 | 44 | 59 | 0.558 | -0.151 | 3.973 | 0.01 | 0.007 | 0 | 47.7 | 42.6 | 53.8 | 146 | 133 | 0 | 35 | 34 |
| 2016 | 3 | 13 | 8 | 54 | 59 | 0.568 | -0.151 | 3.973 | 0.013 | 0.01 | 0 | 48.6 | 43.9 | 52.5 | 147 | 135 | 0 | 34 | 33 |
| 2016 | 3 | 13 | 9 | 4 | 59 | 0.561 | -0.148 | 3.973 | 0.01 | 0.007 | 0 | 47.7 | 43 | 50.3 | 146 | 133 | 0 | 35 | 33 |
| 2016 | 3 | 13 | 9 | 14 | 59 | 0.564 | -0.18 | 3.973 | 0.013 | 0.01 | 0 | 49 | 43.9 | 49.5 | 148 | 135 | 0 | 34 | 33 |
| 2016 | 3 | 13 | 9 | 24 | 59 | 0.545 | -0.161 | 3.973 | 0.01 | 0.007 | 0 | 49 | 43.9 | 51.2 | 148 | 135 | 0 | 34 | 33 |
| 2016 | 3 | 13 | 9 | 34 | 59 | 0.548 | -0.144 | 3.973 | 0.01 | 0.007 | 0 | 48.6 | 43.4 | 51.6 | 148 | 135 | 0 | 35 | 34 |
| 2016 | 3 | 13 | 9 | 44 | 59 | 0.561 | -0.125 | 3.973 | 0.013 | 0.01 | 0 | 49 | 43.9 | 52 | 148 | 136 | 0 | 34 | 34 |
| 2016 | 3 | 13 | 9 | 54 | 59 | 0.564 | -0.128 | 3.973 | 0.013 | 0.01 | 0 | 49.5 | 43.9 | 51.6 | 149 | 136 | 0 | 34 | 34 |
| 2016 | 3 | 13 | 10 | 4 | 59 | 0.558 | -0.131 | 3.973 | 0.01 | 0.007 | 0 | 49 | 43 | 50.3 | 148 | 135 | 0 | 34 | 35 |
| 2016 | 3 | 13 | 10 | 14 | 59 | 0.561 | -0.148 | 3.97 | 0.01 | 0.007 | 0 | 48.6 | 43.4 | 51.6 | 147 | 135 | 0 | 34 | 34 |
| 2016 | 3 | 13 | 10 | 24 | 59 | 0.574 | -0.135 | 3.97 | 0.016 | 0.013 | 0 | 48.2 | 43 | 50.3 | 147 | 134 | 0 | 35 | 34 |
| 2016 | 3 | 13 | 10 | 34 | 59 | 0.564 | -0.148 | 3.97 | 0.01 | 0.007 | 0 | 48.6 | 43.4 | 49.5 | 147 | 135 | 0 | 34 | 34 |
| 2016 | 3 | 13 | 10 | 44 | 59 | 0.531 | -0.121 | 3.97 | 0.01 | 0.007 | 0 | 48.6 | 43 | 50.7 | 147 | 134 | 0 | 34 | 34 |
| 2016 | 3 | 13 | 10 | 54 | 59 | 0.525 | -0.157 | 3.97 | 0.013 | 0.01 | 0 | 48.2 | 42.6 | 50.3 | 147 | 133 | 0 | 35 | 34 |

Mazourka (0354)

| Year | Month | Day | Hour | Minute | Second | VelocityX | VelocityY | Level | StdError1 | StdError2 | StdError3 | SNR1 | SNR2 | SNR3 | SignalAmp1 | SignalAmp2 | SignalAmp3 | Noise1 | Noise2 |
|------|-------|-----|------|--------|--------|-----------|-----------|-------|-----------|-----------|-----------|------|------|------|------------|------------|------------|--------|--------|
| 2016 | 3 | 13 | 11 | 4 | 59 | 0.545 | -0.144 | 3.97 | 0.01 | 0.007 | 0 | 48.2 | 42.1 | 52 | 146 | 132 | 0 | 34 | 34 |
| 2016 | 3 | 13 | 11 | 14 | 59 | 0.531 | -0.102 | 3.97 | 0.013 | 0.01 | 0 | 47.3 | 41.3 | 48.2 | 145 | 130 | 0 | 35 | 34 |
| 2016 | 3 | 13 | 11 | 24 | 59 | 0.554 | -0.144 | 3.97 | 0.01 | 0.007 | 0 | 47.7 | 43 | 49.9 | 145 | 133 | 0 | 34 | 33 |
| 2016 | 3 | 13 | 11 | 34 | 59 | 0.561 | -0.148 | 3.97 | 0.01 | 0.007 | 0 | 48.2 | 43 | 52.9 | 146 | 134 | 0 | 34 | 34 |
| 2016 | 3 | 13 | 11 | 44 | 59 | 0.528 | -0.164 | 3.97 | 0.01 | 0.007 | 0 | 47.7 | 42.6 | 51.2 | 146 | 133 | 0 | 35 | 34 |
| 2016 | 3 | 13 | 11 | 54 | 59 | 0.548 | -0.135 | 3.97 | 0.01 | 0.007 | 0 | 47.3 | 42.6 | 50.3 | 144 | 133 | 0 | 34 | 34 |
| 2016 | 3 | 13 | 12 | 4 | 59 | 0.564 | -0.154 | 3.967 | 0.01 | 0.007 | 0 | 47.7 | 42.6 | 50.7 | 145 | 133 | 0 | 34 | 34 |
| 2016 | 3 | 13 | 12 | 14 | 59 | 0.548 | -0.144 | 3.97 | 0.013 | 0.01 | 0 | 48.2 | 42.6 | 52 | 146 | 133 | 0 | 34 | 34 |
| 2016 | 3 | 13 | 12 | 24 | 59 | 0.564 | -0.128 | 3.967 | 0.01 | 0.007 | 0 | 51.2 | 47.3 | 49.9 | 154 | 144 | 0 | 35 | 34 |
| 2016 | 3 | 13 | 12 | 34 | 59 | 0.564 | -0.144 | 3.967 | 0.013 | 0.01 | 0 | 48.6 | 44.7 | 49.9 | 148 | 137 | 0 | 35 | 33 |
| 2016 | 3 | 13 | 12 | 44 | 59 | 0.548 | -0.177 | 3.967 | 0.013 | 0.01 | 0 | 48.6 | 43 | 51.2 | 147 | 134 | 0 | 34 | 34 |
| 2016 | 3 | 13 | 12 | 54 | 59 | 0.548 | -0.118 | 3.967 | 0.01 | 0.007 | 0 | 49 | 44.3 | 52.5 | 149 | 136 | 0 | 35 | 33 |
| 2016 | 3 | 13 | 13 | 4 | 59 | 0.551 | -0.148 | 3.967 | 0.013 | 0.01 | 0 | 49 | 43.9 | 49.9 | 148 | 136 | 0 | 34 | 34 |
| 2016 | 3 | 13 | 13 | 14 | 59 | 0.568 | -0.167 | 3.967 | 0.01 | 0.007 | 0 | 49 | 43.9 | 51.6 | 148 | 136 | 0 | 34 | 34 |
| 2016 | 3 | 13 | 13 | 24 | 59 | 0.535 | -0.148 | 3.967 | 0.01 | 0.007 | 0 | 49 | 43.4 | 51.6 | 148 | 135 | 0 | 34 | 34 |
| 2016 | 3 | 13 | 13 | 34 | 59 | 0.535 | -0.157 | 3.967 | 0.01 | 0.007 | 0 | 48.6 | 43 | 52.9 | 147 | 134 | 0 | 34 | 34 |
| 2016 | 3 | 13 | 13 | 44 | 59 | 0.561 | -0.154 | 3.967 | 0.01 | 0.007 | 0 | 48.6 | 43 | 52 | 147 | 134 | 0 | 34 | 34 |
| 2016 | 3 | 13 | 13 | 54 | 59 | 0.574 | -0.144 | 3.963 | 0.013 | 0.01 | 0 | 48.2 | 43 | 49.5 | 147 | 134 | 0 | 35 | 34 |
| 2016 | 3 | 13 | 14 | 4 | 59 | 0.558 | -0.207 | 3.967 | 0.013 | 0.01 | 0 | 48.2 | 42.6 | 53.8 | 146 | 133 | 0 | 34 | 34 |
| 2016 | 3 | 13 | 14 | 14 | 59 | 0.538 | -0.105 | 3.967 | 0.01 | 0.007 | 0 | 48.2 | 43 | 51.2 | 146 | 134 | 0 | 34 | 34 |
| 2016 | 3 | 13 | 14 | 24 | 59 | 0.554 | -0.154 | 3.963 | 0.01 | 0.007 | 0 | 47.7 | 43 | 51.2 | 145 | 133 | 0 | 34 | 33 |
| 2016 | 3 | 13 | 14 | 34 | 59 | 0.545 | -0.148 | 3.967 | 0.01 | 0.007 | 0 | 47.3 | 42.6 | 52 | 145 | 133 | 0 | 35 | 34 |
| 2016 | 3 | 13 | 14 | 44 | 59 | 0.558 | -0.184 | 3.967 | 0.016 | 0.013 | 0 | 47.7 | 42.1 | 59.3 | 145 | 132 | 0 | 34 | 34 |
| 2016 | 3 | 13 | 14 | 54 | 59 | 0.545 | -0.194 | 3.967 | 0.01 | 0.007 | 0 | 48.2 | 43 | 57.6 | 146 | 133 | 0 | 34 | 33 |
| 2016 | 3 | 13 | 15 | 4 | 59 | 0.561 | -0.177 | 3.963 | 0.01 | 0.007 | 0 | 47.7 | 42.6 | 52.5 | 145 | 133 | 0 | 34 | 34 |
| 2016 | 3 | 13 | 15 | 14 | 59 | 0.571 | -0.161 | 3.967 | 0.01 | 0.007 | 0 | 47.3 | 42.6 | 69.2 | 145 | 133 | 0 | 35 | 34 |
| 2016 | 3 | 13 | 15 | 24 | 59 | 0.545 | -0.174 | 3.967 | 0.01 | 0.007 | 0 | 47.7 | 42.1 | 62.8 | 145 | 132 | 0 | 34 | 34 |
| 2016 | 3 | 13 | 15 | 34 | 59 | 0.623 | -0.161 | 3.967 | 0.01 | 0.007 | 0 | 47.7 | 42.6 | 72.2 | 145 | 133 | 0 | 34 | 34 |
| 2016 | 3 | 13 | 15 | 44 | 59 | 0.568 | -0.125 | 3.967 | 0.01 | 0.007 | 0 | 48.2 | 43 | 71.8 | 146 | 134 | 0 | 34 | 34 |
| 2016 | 3 | 13 | 15 | 54 | 59 | 0.561 | -0.161 | 3.967 | 0.013 | 0.01 | 0 | 48.2 | 43 | 63.6 | 146 | 134 | 0 | 34 | 34 |
| 2016 | 3 | 13 | 16 | 4 | 59 | 0.591 | -0.128 | 3.967 | 0.013 | 0.01 | 0 | 48.6 | 43.4 | 73.1 | 147 | 135 | 0 | 34 | 34 |
| 2016 | 3 | 13 | 16 | 14 | 59 | 0.571 | -0.105 | 3.967 | 0.01 | 0.007 | 0 | 48.6 | 43.4 | 72.2 | 147 | 135 | 0 | 34 | 34 |
| 2016 | 3 | 13 | 16 | 24 | 59 | 0.558 | -0.125 | 3.967 | 0.01 | 0.007 | 0 | 49.5 | 43.9 | 72.7 | 149 | 136 | 0 | 34 | 34 |
| 2016 | 3 | 13 | 16 | 34 | 59 | 0.561 | -0.131 | 3.967 | 0.013 | 0.01 | 0 | 49.5 | 43.9 | 60.2 | 149 | 136 | 0 | 34 | 34 |
| 2016 | 3 | 13 | 16 | 44 | 59 | 0.538 | -0.131 | 3.963 | 0.01 | 0.007 | 0 | 49.9 | 44.3 | 53.8 | 150 | 136 | 0 | 34 | 33 |
| 2016 | 3 | 13 | 16 | 54 | 59 | 0.531 | -0.098 | 3.967 | 0.013 | 0.01 | 0 | 49 | 44.7 | 52.9 | 148 | 138 | 0 | 34 | 34 |
| 2016 | 3 | 13 | 17 | 4 | 59 | 0.509 | -0.115 | 3.963 | 0.013 | 0.01 | 0 | 52 | 47.7 | 51.6 | 155 | 145 | 0 | 34 | 34 |
| 2016 | 3 | 13 | 17 | 14 | 59 | 0.541 | -0.098 | 3.963 | 0.01 | 0.007 | 0 | 51.6 | 47.7 | 51.6 | 154 | 145 | 0 | 34 | 34 |
| 2016 | 3 | 13 | 17 | 24 | 59 | 0.545 | -0.118 | 3.967 | 0.01 | 0.007 | 0 | 52 | 48.2 | 51.2 | 155 | 146 | 0 | 34 | 34 |
| 2016 | 3 | 13 | 17 | 34 | 59 | 0.535 | -0.131 | 3.963 | 0.013 | 0.01 | 0 | 52.9 | 48.6 | 52.5 | 157 | 146 | 0 | 34 | 33 |
| 2016 | 3 | 13 | 17 | 44 | 59 | 0.554 | -0.105 | 3.963 | 0.01 | 0.007 | 0 | 53.3 | 49.5 | 50.7 | 158 | 149 | 0 | 34 | 34 |
| 2016 | 3 | 13 | 17 | 54 | 59 | 0.571 | -0.138 | 3.963 | 0.013 | 0.01 | 0 | 52.5 | 47.7 | 51.2 | 156 | 145 | 0 | 34 | 34 |
| 2016 | 3 | 13 | 18 | 4 | 59 | 0.571 | -0.105 | 3.967 | 0.013 | 0.01 | 0 | 52 | 47.7 | 54.2 | 155 | 144 | 0 | 34 | 33 |
| 2016 | 3 | 13 | 18 | 14 | 59 | 0.561 | -0.118 | 3.963 | 0.01 | 0.007 | 0 | 51.2 | 46.4 | 52.5 | 154 | 142 | 0 | 35 | 34 |
| 2016 | 3 | 13 | 18 | 24 | 59 | 0.515 | -0.089 | 3.963 | 0.01 | 0.007 | 0 | 51.6 | 46.9 | 52 | 154 | 142 | 0 | 34 | 33 |
| 2016 | 3 | 13 | 18 | 34 | 59 | 0.535 | -0.082 | 3.963 | 0.013 | 0.01 | 0 | 52.5 | 47.3 | 51.6 | 156 | 145 | 0 | 34 | 35 |

Mazourka (0354)

| Year | Month | Day | Hour | Minute | Second | VelocityX | VelocityY | Level | StdError1 | StdError2 | StdError3 | SNR1 | SNR2 | SNR3 | SignalAmp1 | SignalAmp2 | SignalAmp3 | Noise1 | Noise2 |
|------|-------|-----|------|--------|--------|-----------|-----------|-------|-----------|-----------|-----------|------|------|------|------------|------------|------------|--------|--------|
| 2016 | 3 | 13 | 18 | 44 | 59 | 0.545 | -0.092 | 3.963 | 0.01 | 0.007 | 0 | 52.5 | 47.7 | 52.9 | 156 | 145 | 0 | 34 | 34 |
| 2016 | 3 | 13 | 18 | 54 | 59 | 0.518 | -0.125 | 3.967 | 0.01 | 0.007 | 0 | 52.5 | 47.3 | 52.9 | 156 | 144 | 0 | 34 | 34 |
| 2016 | 3 | 13 | 19 | 4 | 59 | 0.522 | -0.105 | 3.967 | 0.01 | 0.007 | 0 | 52 | 47.3 | 51.6 | 155 | 144 | 0 | 34 | 34 |
| 2016 | 3 | 13 | 19 | 14 | 59 | 0.531 | -0.089 | 3.963 | 0.01 | 0.007 | 0 | 52.5 | 47.3 | 52 | 156 | 144 | 0 | 34 | 34 |
| 2016 | 3 | 13 | 19 | 24 | 59 | 0.545 | -0.141 | 3.967 | 0.01 | 0.007 | 0 | 52 | 47.7 | 52.9 | 156 | 144 | 0 | 35 | 33 |
| 2016 | 3 | 13 | 19 | 34 | 59 | 0.538 | -0.121 | 3.967 | 0.01 | 0.007 | 0 | 52 | 47.3 | 52.5 | 156 | 144 | 0 | 35 | 34 |
| 2016 | 3 | 13 | 19 | 44 | 59 | 0.558 | -0.131 | 3.967 | 0.013 | 0.01 | 0 | 52 | 47.3 | 51.2 | 156 | 144 | 0 | 35 | 34 |
| 2016 | 3 | 13 | 19 | 54 | 59 | 0.561 | -0.131 | 3.967 | 0.01 | 0.007 | 0 | 52 | 47.3 | 57.2 | 155 | 144 | 0 | 34 | 34 |
| 2016 | 3 | 13 | 20 | 4 | 59 | 0.518 | -0.108 | 3.967 | 0.01 | 0.007 | 0 | 52 | 47.3 | 53.3 | 155 | 143 | 0 | 34 | 33 |
| 2016 | 3 | 13 | 20 | 14 | 59 | 0.518 | -0.112 | 3.967 | 0.013 | 0.01 | 0 | 52.5 | 47.7 | 52.9 | 156 | 145 | 0 | 34 | 34 |
| 2016 | 3 | 13 | 20 | 24 | 59 | 0.551 | -0.108 | 3.967 | 0.013 | 0.01 | 0 | 52 | 47.3 | 52.5 | 155 | 143 | 0 | 34 | 33 |
| 2016 | 3 | 13 | 20 | 34 | 59 | 0.538 | -0.105 | 3.967 | 0.013 | 0.01 | 0 | 51.6 | 46.9 | 55.9 | 155 | 143 | 0 | 35 | 34 |
| 2016 | 3 | 13 | 20 | 44 | 59 | 0.561 | -0.161 | 3.967 | 0.013 | 0.01 | 0 | 51.6 | 46.4 | 57.6 | 154 | 142 | 0 | 34 | 34 |
| 2016 | 3 | 13 | 20 | 54 | 59 | 0.531 | -0.131 | 3.967 | 0.01 | 0.007 | 0 | 52 | 46.9 | 52 | 155 | 143 | 0 | 34 | 34 |
| 2016 | 3 | 13 | 21 | 4 | 59 | 0.538 | -0.131 | 3.967 | 0.013 | 0.01 | 0 | 51.6 | 46.9 | 54.2 | 154 | 143 | 0 | 34 | 34 |
| 2016 | 3 | 13 | 21 | 14 | 59 | 0.548 | -0.128 | 3.967 | 0.013 | 0.01 | 0 | 51.6 | 46.9 | 52.9 | 154 | 143 | 0 | 34 | 34 |
| 2016 | 3 | 13 | 21 | 24 | 59 | 0.531 | -0.154 | 3.967 | 0.01 | 0.007 | 0 | 51.6 | 46.4 | 54.6 | 154 | 142 | 0 | 34 | 34 |
| 2016 | 3 | 13 | 21 | 34 | 59 | 0.554 | -0.135 | 3.967 | 0.01 | 0.007 | 0 | 52 | 46.9 | 58 | 155 | 143 | 0 | 34 | 34 |
| 2016 | 3 | 13 | 21 | 44 | 59 | 0.545 | -0.121 | 3.967 | 0.016 | 0.013 | 0 | 51.6 | 47.3 | 52.9 | 155 | 143 | 0 | 35 | 33 |
| 2016 | 3 | 13 | 21 | 54 | 59 | 0.558 | -0.148 | 3.967 | 0.01 | 0.007 | 0 | 51.2 | 40.4 | 55.9 | 153 | 128 | 0 | 34 | 34 |
| 2016 | 3 | 13 | 22 | 4 | 59 | 0.502 | -0.138 | 3.967 | 0.01 | 0.007 | 0 | 51.6 | 39.6 | 54.6 | 154 | 126 | 0 | 34 | 34 |
| 2016 | 3 | 13 | 22 | 14 | 59 | 0.548 | -0.125 | 3.967 | 0.01 | 0.007 | 0 | 51.6 | 46.4 | 66.2 | 154 | 142 | 0 | 34 | 34 |
| 2016 | 3 | 13 | 22 | 24 | 59 | 0.541 | -0.148 | 3.967 | 0.013 | 0.01 | 0 | 51.6 | 46.9 | 60.6 | 154 | 142 | 0 | 34 | 33 |
| 2016 | 3 | 13 | 22 | 34 | 59 | 0.545 | -0.138 | 3.967 | 0.01 | 0.007 | 0 | 52 | 47.7 | 67.9 | 156 | 145 | 0 | 35 | 34 |
| 2016 | 3 | 13 | 22 | 44 | 59 | 0.541 | -0.131 | 3.97 | 0.01 | 0.007 | 0 | 52 | 46.9 | 68.4 | 155 | 143 | 0 | 34 | 34 |
| 2016 | 3 | 13 | 22 | 54 | 59 | 0.538 | -0.171 | 3.967 | 0.013 | 0.01 | 0 | 52 | 46.9 | 63.2 | 155 | 143 | 0 | 34 | 34 |
| 2016 | 3 | 13 | 23 | 4 | 59 | 0.551 | -0.151 | 3.967 | 0.01 | 0.007 | 0 | 51.2 | 46.9 | 64.9 | 154 | 142 | 0 | 35 | 33 |
| 2016 | 3 | 13 | 23 | 14 | 59 | 0.551 | -0.141 | 3.967 | 0.01 | 0.007 | 0 | 52.5 | 46.9 | 62.8 | 155 | 143 | 0 | 33 | 34 |
| 2016 | 3 | 13 | 23 | 24 | 59 | 0.515 | -0.105 | 3.967 | 0.01 | 0.007 | 0 | 52 | 47.3 | 53.8 | 155 | 143 | 0 | 34 | 33 |
| 2016 | 3 | 13 | 23 | 34 | 59 | 0.538 | -0.144 | 3.967 | 0.013 | 0.01 | 0 | 51.2 | 46.4 | 58 | 154 | 141 | 0 | 35 | 33 |
| 2016 | 3 | 13 | 23 | 44 | 59 | 0.515 | -0.154 | 3.967 | 0.01 | 0.007 | 0 | 51.6 | 46.4 | 59.3 | 154 | 142 | 0 | 34 | 34 |
| 2016 | 3 | 13 | 23 | 54 | 59 | 0.528 | -0.138 | 3.967 | 0.016 | 0.013 | 0 | 51.2 | 46 | 56.8 | 153 | 141 | 0 | 34 | 34 |
| 2016 | 3 | 14 | 0 | 4 | 59 | 0.499 | -0.125 | 3.963 | 0.01 | 0.007 | 0 | 52 | 46.9 | 55.5 | 155 | 143 | 0 | 34 | 34 |
| 2016 | 3 | 14 | 0 | 14 | 59 | 0.538 | -0.131 | 3.967 | 0.016 | 0.013 | 0 | 51.6 | 46.9 | 55.9 | 154 | 142 | 0 | 34 | 33 |
| 2016 | 3 | 14 | 0 | 24 | 59 | 0.568 | -0.161 | 3.963 | 0.013 | 0.01 | 0 | 50.7 | 46.4 | 57.2 | 153 | 141 | 0 | 35 | 33 |
| 2016 | 3 | 14 | 0 | 34 | 59 | 0.548 | -0.164 | 3.963 | 0.01 | 0.007 | 0 | 51.6 | 46 | 53.8 | 154 | 141 | 0 | 34 | 34 |
| 2016 | 3 | 14 | 0 | 44 | 59 | 0.548 | -0.148 | 3.963 | 0.016 | 0.013 | 0 | 50.7 | 45.6 | 55.5 | 153 | 140 | 0 | 35 | 34 |
| 2016 | 3 | 14 | 0 | 54 | 59 | 0.522 | -0.154 | 3.963 | 0.01 | 0.007 | 0 | 51.2 | 46 | 56.3 | 153 | 141 | 0 | 34 | 34 |
| 2016 | 3 | 14 | 1 | 4 | 59 | 0.541 | -0.148 | 3.963 | 0.01 | 0.007 | 0 | 51.6 | 46 | 56.8 | 154 | 141 | 0 | 34 | 34 |
| 2016 | 3 | 14 | 1 | 14 | 59 | 0.548 | -0.125 | 3.967 | 0.013 | 0.01 | 0 | 51.6 | 46.4 | 63.2 | 154 | 142 | 0 | 34 | 34 |
| 2016 | 3 | 14 | 1 | 24 | 59 | 0.535 | -0.148 | 3.963 | 0.013 | 0.01 | 0 | 51.2 | 46 | 61.9 | 153 | 141 | 0 | 34 | 34 |
| 2016 | 3 | 14 | 1 | 34 | 59 | 0.515 | -0.157 | 3.963 | 0.013 | 0.01 | 0 | 51.2 | 46 | 54.2 | 153 | 141 | 0 | 34 | 34 |
| 2016 | 3 | 14 | 1 | 44 | 59 | 0.531 | -0.187 | 3.967 | 0.01 | 0.007 | 0 | 50.7 | 46 | 53.8 | 153 | 141 | 0 | 35 | 34 |
| 2016 | 3 | 14 | 1 | 54 | 59 | 0.538 | -0.161 | 3.967 | 0.01 | 0.007 | 0 | 50.3 | 45.6 | 70.5 | 151 | 140 | 0 | 34 | 34 |
| 2016 | 3 | 14 | 2 | 4 | 59 | 0.495 | -0.18 | 3.967 | 0.01 | 0.007 | 0 | 51.2 | 46.4 | 67.5 | 153 | 142 | 0 | 34 | 34 |
| 2016 | 3 | 14 | 2 | 14 | 59 | 0.554 | -0.18 | 3.963 | 0.013 | 0.01 | 0 | 51.2 | 45.6 | 52 | 153 | 140 | 0 | 34 | 34 |

Mazourka (0354)

| Year | Month | Day | Hour | Minute | Second | VelocityX | VelocityY | Level | StdError1 | StdError2 | StdError3 | SNR1 | SNR2 | SNR3 | SignalAmp1 | SignalAmp2 | SignalAmp3 | Noise1 | Noise2 |
|------|-------|-----|------|--------|--------|-----------|-----------|-------|-----------|-----------|-----------|------|------|------|------------|------------|------------|--------|--------|
| 2016 | 3 | 14 | 2 | 24 | 59 | 0.535 | -0.118 | 3.967 | 0.01 | 0.007 | 0 | 51.2 | 46 | 68.4 | 153 | 141 | 0 | 34 | 34 |
| 2016 | 3 | 14 | 2 | 34 | 59 | 0.535 | -0.108 | 3.967 | 0.01 | 0.007 | 0 | 51.2 | 46.4 | 70.5 | 153 | 142 | 0 | 34 | 34 |
| 2016 | 3 | 14 | 2 | 44 | 59 | 0.515 | -0.151 | 3.963 | 0.01 | 0.007 | 0 | 51.2 | 46 | 62.4 | 153 | 141 | 0 | 34 | 34 |
| 2016 | 3 | 14 | 2 | 54 | 59 | 0.554 | -0.148 | 3.963 | 0.01 | 0.007 | 0 | 51.2 | 46.4 | 55.9 | 153 | 141 | 0 | 34 | 33 |
| 2016 | 3 | 14 | 3 | 4 | 59 | 0.538 | -0.131 | 3.963 | 0.013 | 0.01 | 0 | 51.6 | 46 | 54.6 | 154 | 141 | 0 | 34 | 34 |
| 2016 | 3 | 14 | 3 | 14 | 59 | 0.528 | -0.161 | 3.963 | 0.01 | 0.007 | 0 | 51.2 | 45.6 | 54.2 | 153 | 140 | 0 | 34 | 34 |
| 2016 | 3 | 14 | 3 | 24 | 59 | 0.531 | -0.138 | 3.967 | 0.013 | 0.01 | 0 | 51.2 | 46.4 | 59.3 | 154 | 142 | 0 | 35 | 34 |
| 2016 | 3 | 14 | 3 | 34 | 59 | 0.522 | -0.144 | 3.967 | 0.013 | 0.01 | 0 | 51.2 | 46 | 59.3 | 153 | 141 | 0 | 34 | 34 |
| 2016 | 3 | 14 | 3 | 44 | 59 | 0.531 | -0.151 | 3.967 | 0.013 | 0.01 | 0 | 51.6 | 46 | 56.8 | 154 | 141 | 0 | 34 | 34 |
| 2016 | 3 | 14 | 3 | 54 | 59 | 0.531 | -0.141 | 3.967 | 0.01 | 0.007 | 0 | 51.6 | 46 | 59.3 | 154 | 141 | 0 | 34 | 34 |
| 2016 | 3 | 14 | 4 | 4 | 59 | 0.548 | -0.154 | 3.967 | 0.013 | 0.01 | 0 | 51.2 | 46.4 | 66.7 | 154 | 142 | 0 | 35 | 34 |
| 2016 | 3 | 14 | 4 | 14 | 59 | 0.502 | -0.144 | 3.967 | 0.01 | 0.007 | 0 | 51.6 | 46.4 | 58.5 | 154 | 142 | 0 | 34 | 34 |
| 2016 | 3 | 14 | 4 | 24 | 59 | 0.525 | -0.157 | 3.967 | 0.016 | 0.013 | 0 | 51.2 | 46.4 | 54.2 | 154 | 142 | 0 | 35 | 34 |
| 2016 | 3 | 14 | 4 | 34 | 59 | 0.531 | -0.112 | 3.967 | 0.01 | 0.007 | 0 | 51.2 | 46.9 | 52.9 | 153 | 142 | 0 | 34 | 33 |
| 2016 | 3 | 14 | 4 | 44 | 59 | 0.499 | -0.108 | 3.967 | 0.01 | 0.007 | 0 | 51.6 | 46.4 | 52.9 | 154 | 142 | 0 | 34 | 34 |
| 2016 | 3 | 14 | 4 | 54 | 59 | 0.545 | -0.151 | 3.967 | 0.01 | 0.007 | 0 | 51.2 | 46 | 53.8 | 153 | 141 | 0 | 34 | 34 |
| 2016 | 3 | 14 | 5 | 4 | 59 | 0.492 | -0.118 | 3.963 | 0.01 | 0.007 | 0 | 51.2 | 46.9 | 50.7 | 154 | 143 | 0 | 35 | 34 |
| 2016 | 3 | 14 | 5 | 14 | 59 | 0.561 | -0.144 | 3.967 | 0.01 | 0.007 | 0 | 52 | 47.3 | 57.2 | 155 | 144 | 0 | 34 | 34 |
| 2016 | 3 | 14 | 5 | 24 | 59 | 0.531 | -0.131 | 3.963 | 0.01 | 0.007 | 0 | 52.9 | 48.2 | 51.6 | 157 | 146 | 0 | 34 | 34 |
| 2016 | 3 | 14 | 5 | 34 | 59 | 0.522 | -0.138 | 3.963 | 0.013 | 0.01 | 0 | 51.2 | 47.7 | 51.6 | 154 | 144 | 0 | 35 | 33 |
| 2016 | 3 | 14 | 5 | 44 | 59 | 0.531 | -0.167 | 3.967 | 0.01 | 0.007 | 0 | 51.6 | 46.9 | 56.3 | 154 | 143 | 0 | 34 | 34 |
| 2016 | 3 | 14 | 5 | 54 | 59 | 0.505 | -0.177 | 3.963 | 0.01 | 0.007 | 0 | 52 | 47.3 | 52 | 155 | 144 | 0 | 34 | 34 |
| 2016 | 3 | 14 | 6 | 4 | 59 | 0.528 | -0.095 | 3.967 | 0.013 | 0.01 | 0 | 52 | 47.7 | 52.5 | 155 | 144 | 0 | 34 | 33 |
| 2016 | 3 | 14 | 6 | 14 | 59 | 0.528 | -0.131 | 3.967 | 0.01 | 0.007 | 0 | 51.6 | 47.3 | 54.6 | 155 | 144 | 0 | 35 | 34 |
| 2016 | 3 | 14 | 6 | 24 | 59 | 0.499 | -0.125 | 3.963 | 0.01 | 0.007 | 0 | 51.2 | 46.9 | 52.5 | 153 | 142 | 0 | 34 | 33 |
| 2016 | 3 | 14 | 6 | 34 | 59 | 0.551 | -0.135 | 3.963 | 0.01 | 0.007 | 0 | 51.6 | 46.4 | 52 | 154 | 142 | 0 | 34 | 34 |
| 2016 | 3 | 14 | 6 | 44 | 59 | 0.545 | -0.108 | 3.967 | 0.01 | 0.007 | 0 | 51.6 | 46.4 | 53.8 | 154 | 141 | 0 | 34 | 33 |
| 2016 | 3 | 14 | 6 | 54 | 59 | 0.515 | -0.154 | 3.967 | 0.013 | 0.01 | 0 | 50.7 | 45.6 | 56.8 | 152 | 140 | 0 | 34 | 34 |
| 2016 | 3 | 14 | 7 | 4 | 59 | 0.512 | -0.144 | 3.967 | 0.01 | 0.007 | 0 | 50.3 | 45.2 | 54.2 | 151 | 139 | 0 | 34 | 34 |
| 2016 | 3 | 14 | 7 | 14 | 59 | 0.499 | -0.177 | 3.967 | 0.013 | 0.01 | 0 | 50.7 | 45.2 | 53.8 | 152 | 139 | 0 | 34 | 34 |
| 2016 | 3 | 14 | 7 | 24 | 59 | 0.528 | -0.121 | 3.963 | 0.013 | 0.01 | 0 | 49.9 | 45.2 | 51.6 | 150 | 138 | 0 | 34 | 33 |
| 2016 | 3 | 14 | 7 | 34 | 59 | 0.509 | -0.118 | 3.967 | 0.01 | 0.007 | 0 | 50.3 | 45.2 | 52.9 | 151 | 138 | 0 | 34 | 33 |
| 2016 | 3 | 14 | 7 | 44 | 59 | 0.538 | -0.121 | 3.967 | 0.01 | 0.007 | 0 | 49.5 | 44.3 | 53.3 | 150 | 137 | 0 | 35 | 34 |
| 2016 | 3 | 14 | 7 | 54 | 59 | 0.518 | -0.148 | 3.967 | 0.01 | 0.007 | 0 | 49.9 | 45.2 | 54.6 | 150 | 138 | 0 | 34 | 33 |
| 2016 | 3 | 14 | 8 | 4 | 59 | 0.522 | -0.131 | 3.967 | 0.013 | 0.01 | 0 | 49.9 | 44.3 | 54.6 | 150 | 137 | 0 | 34 | 34 |
| 2016 | 3 | 14 | 8 | 14 | 59 | 0.509 | -0.174 | 3.963 | 0.016 | 0.013 | 0 | 49 | 43.9 | 53.8 | 149 | 136 | 0 | 35 | 34 |
| 2016 | 3 | 14 | 8 | 24 | 59 | 0.528 | -0.105 | 3.963 | 0.01 | 0.007 | 0 | 49.5 | 44.3 | 54.6 | 150 | 137 | 0 | 35 | 34 |
| 2016 | 3 | 14 | 8 | 34 | 59 | 0.545 | -0.177 | 3.967 | 0.013 | 0.01 | 0 | 49.5 | 43.9 | 55.5 | 149 | 136 | 0 | 34 | 34 |
| 2016 | 3 | 14 | 8 | 44 | 59 | 0.528 | -0.138 | 3.967 | 0.013 | 0.01 | 0 | 48.6 | 43.4 | 54.2 | 148 | 135 | 0 | 35 | 34 |
| 2016 | 3 | 14 | 8 | 54 | 59 | 0.502 | -0.148 | 3.963 | 0.01 | 0.007 | 0 | 48.6 | 43.4 | 55.9 | 148 | 135 | 0 | 35 | 34 |
| 2016 | 3 | 14 | 9 | 4 | 59 | 0.509 | -0.135 | 3.967 | 0.01 | 0.007 | 0 | 48.6 | 43.4 | 56.3 | 148 | 135 | 0 | 35 | 34 |
| 2016 | 3 | 14 | 9 | 14 | 59 | 0.528 | -0.21 | 3.967 | 0.01 | 0.007 | 0 | 48.6 | 43 | 56.8 | 147 | 134 | 0 | 34 | 34 |
| 2016 | 3 | 14 | 9 | 24 | 59 | 0.489 | -0.154 | 3.963 | 0.01 | 0.007 | 0 | 48.2 | 43 | 55.9 | 147 | 134 | 0 | 35 | 34 |
| 2016 | 3 | 14 | 9 | 34 | 59 | 0.512 | -0.128 | 3.967 | 0.01 | 0.007 | 0 | 48.2 | 43 | 60.2 | 147 | 134 | 0 | 35 | 34 |
| 2016 | 3 | 14 | 9 | 44 | 59 | 0.518 | -0.157 | 3.967 | 0.01 | 0.007 | 0 | 49 | 43 | 60.2 | 148 | 135 | 0 | 34 | 35 |
| 2016 | 3 | 14 | 9 | 54 | 59 | 0.564 | -0.148 | 3.963 | 0.01 | 0.007 | 0 | 48.6 | 43 | 58 | 147 | 134 | 0 | 34 | 34 |

Mazourka (0354)

| Year | Month | Day | Hour | Minute | Second | VelocityX | VelocityY | Level | StdError1 | StdError2 | StdError3 | SNR1 | SNR2 | SNR3 | SignalAmp1 | SignalAmp2 | SignalAmp3 | Noise1 | Noise2 |
|------|-------|-----|------|--------|--------|-----------|-----------|-------|-----------|-----------|-----------|------|------|------|------------|------------|------------|--------|--------|
| 2016 | 3 | 14 | 10 | 4 | 59 | 0.525 | -0.164 | 3.963 | 0.013 | 0.01 | 0 | 48.6 | 43 | 55 | 147 | 134 | 0 | 34 | 34 |
| 2016 | 3 | 14 | 10 | 14 | 59 | 0.541 | -0.184 | 3.963 | 0.01 | 0.007 | 0 | 48.6 | 43.9 | 57.6 | 148 | 135 | 0 | 35 | 33 |
| 2016 | 3 | 14 | 10 | 24 | 59 | 0.518 | -0.112 | 3.963 | 0.01 | 0.007 | 0 | 49 | 43.9 | 56.8 | 148 | 135 | 0 | 34 | 33 |
| 2016 | 3 | 14 | 10 | 34 | 59 | 0.548 | -0.138 | 3.963 | 0.016 | 0.013 | 0 | 48.2 | 43.4 | 58 | 147 | 135 | 0 | 35 | 34 |
| 2016 | 3 | 14 | 10 | 44 | 59 | 0.535 | -0.164 | 3.963 | 0.01 | 0.007 | 0 | 49 | 43.4 | 57.6 | 148 | 134 | 0 | 34 | 33 |
| 2016 | 3 | 14 | 10 | 54 | 59 | 0.522 | -0.131 | 3.967 | 0.01 | 0.007 | 0 | 48.6 | 43.4 | 69.2 | 148 | 135 | 0 | 35 | 34 |
| 2016 | 3 | 14 | 11 | 4 | 59 | 0.548 | -0.128 | 3.967 | 0.01 | 0.007 | 0 | 48.6 | 43.4 | 58 | 148 | 135 | 0 | 35 | 34 |
| 2016 | 3 | 14 | 11 | 14 | 59 | 0.518 | -0.135 | 3.967 | 0.01 | 0.007 | 0 | 49 | 43.9 | 66.7 | 148 | 136 | 0 | 34 | 34 |
| 2016 | 3 | 14 | 11 | 24 | 59 | 0.551 | -0.148 | 3.963 | 0.01 | 0.007 | 0 | 48.6 | 43 | 62.8 | 147 | 134 | 0 | 34 | 34 |
| 2016 | 3 | 14 | 11 | 34 | 59 | 0.545 | -0.154 | 3.963 | 0.013 | 0.01 | 0 | 48.6 | 43.4 | 53.8 | 148 | 135 | 0 | 35 | 34 |
| 2016 | 3 | 14 | 11 | 44 | 59 | 0.545 | -0.144 | 3.963 | 0.013 | 0.01 | 0 | 49.5 | 43.9 | 53.8 | 149 | 136 | 0 | 34 | 34 |
| 2016 | 3 | 14 | 11 | 54 | 59 | 0.541 | -0.151 | 3.963 | 0.01 | 0.007 | 0 | 48.6 | 44.3 | 52.5 | 148 | 136 | 0 | 35 | 33 |
| 2016 | 3 | 14 | 12 | 4 | 59 | 0.564 | -0.125 | 3.963 | 0.01 | 0.007 | 0 | 48.6 | 43.9 | 52 | 147 | 136 | 0 | 34 | 34 |
| 2016 | 3 | 14 | 12 | 14 | 59 | 0.554 | -0.112 | 3.96 | 0.01 | 0.007 | 0 | 49.5 | 45.6 | 50.7 | 149 | 139 | 0 | 34 | 33 |
| 2016 | 3 | 14 | 12 | 24 | 59 | 0.571 | -0.112 | 3.96 | 0.01 | 0.007 | 0 | 48.2 | 45.2 | 51.2 | 146 | 138 | 0 | 34 | 33 |
| 2016 | 3 | 14 | 12 | 34 | 59 | 0.538 | -0.135 | 3.963 | 0.01 | 0.007 | 0 | 49 | 44.3 | 52.9 | 148 | 137 | 0 | 34 | 34 |
| 2016 | 3 | 14 | 12 | 44 | 59 | 0.564 | -0.115 | 3.96 | 0.01 | 0.007 | 0 | 49 | 44.3 | 52 | 148 | 137 | 0 | 34 | 34 |
| 2016 | 3 | 14 | 12 | 54 | 59 | 0.577 | -0.121 | 3.96 | 0.01 | 0.007 | 0 | 49.5 | 43.9 | 52.9 | 149 | 136 | 0 | 34 | 34 |
| 2016 | 3 | 14 | 13 | 4 | 59 | 0.548 | -0.151 | 3.96 | 0.01 | 0.007 | 0 | 49.5 | 43.9 | 52.5 | 149 | 136 | 0 | 34 | 34 |
| 2016 | 3 | 14 | 13 | 14 | 59 | 0.535 | -0.135 | 3.96 | 0.01 | 0.007 | 0 | 49.5 | 43.9 | 52 | 149 | 136 | 0 | 34 | 34 |
| 2016 | 3 | 14 | 13 | 24 | 59 | 0.531 | -0.112 | 3.96 | 0.01 | 0.007 | 0 | 48.6 | 44.3 | 52.9 | 147 | 136 | 0 | 34 | 33 |
| 2016 | 3 | 14 | 13 | 34 | 59 | 0.531 | -0.154 | 3.96 | 0.01 | 0.007 | 0 | 49 | 43.4 | 53.3 | 148 | 135 | 0 | 34 | 34 |
| 2016 | 3 | 14 | 13 | 44 | 59 | 0.564 | -0.157 | 3.96 | 0.01 | 0.007 | 0 | 49.5 | 43.4 | 52.9 | 149 | 135 | 0 | 34 | 34 |
| 2016 | 3 | 14 | 13 | 54 | 59 | 0.564 | -0.144 | 3.96 | 0.013 | 0.01 | 0 | 49.9 | 44.3 | 53.3 | 150 | 136 | 0 | 34 | 33 |
| 2016 | 3 | 14 | 14 | 4 | 59 | 0.587 | -0.135 | 3.96 | 0.01 | 0.007 | 0 | 48.6 | 43.4 | 52.9 | 148 | 135 | 0 | 35 | 34 |
| 2016 | 3 | 14 | 14 | 14 | 59 | 0.531 | -0.118 | 3.96 | 0.01 | 0.007 | 0 | 48.2 | 43.9 | 51.2 | 146 | 136 | 0 | 34 | 34 |
| 2016 | 3 | 14 | 14 | 24 | 59 | 0.587 | -0.112 | 3.96 | 0.01 | 0.007 | 0 | 48.6 | 43.4 | 52 | 147 | 135 | 0 | 34 | 34 |
| 2016 | 3 | 14 | 14 | 34 | 59 | 0.535 | -0.138 | 3.96 | 0.013 | 0.01 | 0 | 49 | 43.9 | 52 | 148 | 136 | 0 | 34 | 34 |
| 2016 | 3 | 14 | 14 | 44 | 59 | 0.571 | -0.105 | 3.96 | 0.013 | 0.01 | 0 | 48.6 | 43.4 | 50.7 | 147 | 135 | 0 | 34 | 34 |
| 2016 | 3 | 14 | 14 | 54 | 59 | 0.568 | -0.092 | 3.96 | 0.01 | 0.007 | 0 | 48.6 | 43.4 | 52.5 | 147 | 135 | 0 | 34 | 34 |
| 2016 | 3 | 14 | 15 | 4 | 59 | 0.584 | -0.115 | 3.963 | 0.01 | 0.007 | 0 | 49.9 | 43.9 | 52.5 | 149 | 136 | 0 | 33 | 34 |
| 2016 | 3 | 14 | 15 | 14 | 59 | 0.551 | -0.131 | 3.96 | 0.013 | 0.01 | 0 | 49 | 43.9 | 53.8 | 149 | 136 | 0 | 35 | 34 |
| 2016 | 3 | 14 | 15 | 24 | 59 | 0.548 | -0.131 | 3.96 | 0.01 | 0.007 | 0 | 49.5 | 44.3 | 52 | 149 | 137 | 0 | 34 | 34 |
| 2016 | 3 | 14 | 15 | 34 | 59 | 0.548 | -0.135 | 3.96 | 0.01 | 0.007 | 0 | 49 | 43.9 | 52.5 | 148 | 135 | 0 | 34 | 33 |
| 2016 | 3 | 14 | 15 | 44 | 59 | 0.551 | -0.098 | 3.96 | 0.01 | 0.007 | 0 | 49 | 43.9 | 50.3 | 148 | 136 | 0 | 34 | 34 |
| 2016 | 3 | 14 | 15 | 54 | 59 | 0.551 | -0.125 | 3.96 | 0.01 | 0.007 | 0 | 49 | 44.7 | 52 | 148 | 137 | 0 | 34 | 33 |
| 2016 | 3 | 14 | 16 | 4 | 59 | 0.548 | -0.144 | 3.96 | 0.01 | 0.007 | 0 | 49.5 | 44.3 | 52.9 | 149 | 137 | 0 | 34 | 34 |
| 2016 | 3 | 14 | 16 | 14 | 59 | 0.554 | -0.112 | 3.96 | 0.01 | 0.007 | 0 | 49.5 | 44.3 | 52 | 148 | 137 | 0 | 33 | 34 |
| 2016 | 3 | 14 | 16 | 24 | 59 | 0.548 | -0.128 | 3.963 | 0.01 | 0.007 | 0 | 49.5 | 44.7 | 51.2 | 148 | 137 | 0 | 33 | 33 |
| 2016 | 3 | 14 | 16 | 34 | 59 | 0.564 | -0.118 | 3.96 | 0.013 | 0.01 | 0 | 49 | 44.7 | 52.5 | 149 | 138 | 0 | 35 | 34 |
| 2016 | 3 | 14 | 16 | 44 | 59 | 0.558 | -0.118 | 3.96 | 0.016 | 0.013 | 0 | 49.9 | 44.3 | 51.6 | 150 | 137 | 0 | 34 | 34 |
| 2016 | 3 | 14 | 16 | 54 | 59 | 0.568 | -0.141 | 3.96 | 0.01 | 0.007 | 0 | 49.5 | 45.2 | 51.6 | 149 | 138 | 0 | 34 | 33 |
| 2016 | 3 | 14 | 17 | 4 | 59 | 0.581 | -0.151 | 3.963 | 0.01 | 0.007 | 0 | 49.5 | 44.3 | 52.9 | 149 | 137 | 0 | 34 | 34 |
| 2016 | 3 | 14 | 17 | 14 | 59 | 0.564 | -0.164 | 3.96 | 0.013 | 0.01 | 0 | 49.5 | 44.7 | 52 | 149 | 137 | 0 | 34 | 33 |
| 2016 | 3 | 14 | 17 | 24 | 59 | 0.561 | -0.121 | 3.963 | 0.01 | 0.007 | 0 | 49.9 | 44.7 | 51.6 | 150 | 138 | 0 | 34 | 34 |
| 2016 | 3 | 14 | 17 | 34 | 59 | 0.554 | -0.144 | 3.96 | 0.01 | 0.007 | 0 | 49.5 | 43.9 | 54.2 | 150 | 136 | 0 | 35 | 34 |

Mazourka (0354)

| Year | Month | Day | Hour | Minute | Second | VelocityX | VelocityY | Level | StdError1 | StdError2 | StdError3 | SNR1 | SNR2 | SNR3 | SignalAmp1 | SignalAmp2 | SignalAmp3 | Noise1 | Noise2 |
|------|-------|-----|------|--------|--------|-----------|-----------|-------|-----------|-----------|-----------|------|------|------|------------|------------|------------|--------|--------|
| 2016 | 3 | 14 | 17 | 44 | 59 | 0.568 | -0.135 | 3.96 | 0.01 | 0.007 | 0 | 49.5 | 43.9 | 52.9 | 149 | 136 | 0 | 34 | 34 |
| 2016 | 3 | 14 | 17 | 54 | 59 | 0.538 | -0.128 | 3.963 | 0.01 | 0.007 | 0 | 49.9 | 44.3 | 52 | 150 | 137 | 0 | 34 | 34 |
| 2016 | 3 | 14 | 18 | 4 | 59 | 0.541 | -0.135 | 3.963 | 0.01 | 0.007 | 0 | 50.3 | 44.3 | 55.5 | 151 | 137 | 0 | 34 | 34 |
| 2016 | 3 | 14 | 18 | 14 | 59 | 0.561 | -0.118 | 3.963 | 0.01 | 0.007 | 0 | 49.9 | 44.3 | 65.8 | 150 | 137 | 0 | 34 | 34 |
| 2016 | 3 | 14 | 18 | 24 | 59 | 0.525 | -0.151 | 3.963 | 0.01 | 0.007 | 0 | 49.9 | 45.2 | 64.1 | 150 | 138 | 0 | 34 | 33 |
| 2016 | 3 | 14 | 18 | 34 | 59 | 0.554 | -0.138 | 3.967 | 0.01 | 0.007 | 0 | 50.3 | 45.6 | 64.1 | 152 | 140 | 0 | 35 | 34 |
| 2016 | 3 | 14 | 18 | 44 | 59 | 0.545 | -0.138 | 3.967 | 0.013 | 0.01 | 0 | 50.7 | 46 | 69.7 | 152 | 140 | 0 | 34 | 33 |
| 2016 | 3 | 14 | 18 | 54 | 59 | 0.561 | -0.135 | 3.97 | 0.013 | 0.01 | 0 | 51.2 | 46.4 | 69.2 | 153 | 141 | 0 | 34 | 33 |
| 2016 | 3 | 14 | 19 | 4 | 59 | 0.525 | -0.118 | 3.97 | 0.01 | 0.007 | 0 | 51.2 | 46 | 70.1 | 153 | 141 | 0 | 34 | 34 |
| 2016 | 3 | 14 | 19 | 14 | 59 | 0.577 | -0.144 | 3.97 | 0.01 | 0.007 | 0 | 50.7 | 45.6 | 70.1 | 152 | 140 | 0 | 34 | 34 |
| 2016 | 3 | 14 | 19 | 24 | 59 | 0.551 | -0.135 | 3.97 | 0.01 | 0.007 | 0 | 51.2 | 46.4 | 70.1 | 153 | 142 | 0 | 34 | 34 |
| 2016 | 3 | 14 | 19 | 34 | 59 | 0.525 | -0.164 | 3.97 | 0.01 | 0.007 | 0 | 51.6 | 46.4 | 71 | 154 | 142 | 0 | 34 | 34 |
| 2016 | 3 | 14 | 19 | 44 | 59 | 0.528 | -0.135 | 3.97 | 0.01 | 0.007 | 0 | 51.6 | 46.9 | 71 | 154 | 143 | 0 | 34 | 34 |
| 2016 | 3 | 14 | 19 | 54 | 59 | 0.518 | -0.151 | 3.97 | 0.016 | 0.016 | 0 | 51.6 | 46.9 | 70.1 | 154 | 143 | 0 | 34 | 34 |
| 2016 | 3 | 14 | 20 | 4 | 59 | 0.531 | -0.167 | 3.97 | 0.01 | 0.007 | 0 | 51.2 | 46.9 | 70.5 | 154 | 142 | 0 | 35 | 33 |
| 2016 | 3 | 14 | 20 | 14 | 59 | 0.541 | -0.141 | 3.97 | 0.013 | 0.01 | 0 | 51.6 | 47.3 | 70.5 | 155 | 143 | 0 | 35 | 33 |
| 2016 | 3 | 14 | 20 | 24 | 59 | 0.548 | -0.148 | 3.97 | 0.01 | 0.007 | 0 | 51.2 | 46.4 | 71.4 | 154 | 142 | 0 | 35 | 34 |
| 2016 | 3 | 14 | 20 | 34 | 59 | 0.531 | -0.115 | 3.97 | 0.016 | 0.013 | 0 | 51.6 | 47.3 | 71.4 | 154 | 143 | 0 | 34 | 33 |
| 2016 | 3 | 14 | 20 | 44 | 59 | 0.525 | -0.157 | 3.973 | 0.01 | 0.007 | 0 | 51.2 | 47.3 | 71.4 | 154 | 143 | 0 | 35 | 33 |
| 2016 | 3 | 14 | 20 | 54 | 59 | 0.531 | -0.157 | 3.973 | 0.01 | 0.007 | 0 | 51.2 | 46.9 | 71.8 | 154 | 143 | 0 | 35 | 34 |
| 2016 | 3 | 14 | 21 | 4 | 59 | 0.528 | -0.144 | 3.973 | 0.013 | 0.01 | 0 | 51.6 | 46.9 | 72.2 | 154 | 143 | 0 | 34 | 34 |
| 2016 | 3 | 14 | 21 | 14 | 59 | 0.528 | -0.154 | 3.973 | 0.01 | 0.007 | 0 | 51.6 | 46.4 | 72.7 | 154 | 142 | 0 | 34 | 34 |
| 2016 | 3 | 14 | 21 | 24 | 59 | 0.535 | -0.112 | 3.973 | 0.01 | 0.007 | 0 | 51.6 | 46.4 | 72.7 | 154 | 142 | 0 | 34 | 34 |
| 2016 | 3 | 14 | 21 | 34 | 59 | 0.541 | -0.157 | 3.973 | 0.016 | 0.013 | 0 | 51.2 | 46.4 | 72.2 | 153 | 141 | 0 | 34 | 33 |
| 2016 | 3 | 14 | 21 | 44 | 59 | 0.518 | -0.161 | 3.973 | 0.01 | 0.007 | 0 | 51.6 | 46.9 | 72.2 | 154 | 143 | 0 | 34 | 34 |
| 2016 | 3 | 14 | 21 | 54 | 59 | 0.525 | -0.151 | 3.973 | 0.01 | 0.007 | 0 | 50.7 | 46.9 | 72.7 | 153 | 142 | 0 | 35 | 33 |
| 2016 | 3 | 14 | 22 | 4 | 59 | 0.548 | -0.131 | 3.973 | 0.013 | 0.01 | 0 | 51.6 | 46.4 | 73.1 | 154 | 142 | 0 | 34 | 34 |
| 2016 | 3 | 14 | 22 | 14 | 59 | 0.531 | -0.164 | 3.973 | 0.013 | 0.01 | 0 | 51.2 | 46 | 73.1 | 153 | 141 | 0 | 34 | 34 |
| 2016 | 3 | 14 | 22 | 24 | 59 | 0.512 | -0.121 | 3.973 | 0.01 | 0.007 | 0 | 52 | 46.9 | 72.7 | 155 | 143 | 0 | 34 | 34 |
| 2016 | 3 | 14 | 22 | 34 | 59 | 0.538 | -0.112 | 3.973 | 0.01 | 0.007 | 0 | 52 | 47.3 | 73.1 | 156 | 144 | 0 | 35 | 34 |
| 2016 | 3 | 14 | 22 | 44 | 59 | 0.545 | -0.128 | 3.973 | 0.013 | 0.01 | 0 | 50.7 | 46 | 72.2 | 152 | 141 | 0 | 34 | 34 |
| 2016 | 3 | 14 | 22 | 54 | 59 | 0.502 | -0.144 | 3.973 | 0.01 | 0.007 | 0 | 51.6 | 46.9 | 72.7 | 154 | 143 | 0 | 34 | 34 |
| 2016 | 3 | 14 | 23 | 4 | 59 | 0.577 | -0.135 | 3.973 | 0.013 | 0.01 | 0 | 51.2 | 46 | 73.1 | 153 | 141 | 0 | 34 | 34 |
| 2016 | 3 | 14 | 23 | 14 | 59 | 0.554 | -0.148 | 3.976 | 0.01 | 0.007 | 0 | 51.2 | 46.4 | 73.1 | 154 | 142 | 0 | 35 | 34 |
| 2016 | 3 | 14 | 23 | 24 | 59 | 0.541 | -0.141 | 3.976 | 0.01 | 0.007 | 0 | 50.3 | 46.4 | 70.5 | 152 | 141 | 0 | 35 | 33 |
| 2016 | 3 | 14 | 23 | 34 | 59 | 0.548 | -0.131 | 3.976 | 0.01 | 0.007 | 0 | 51.6 | 46.9 | 73.5 | 154 | 143 | 0 | 34 | 34 |
| 2016 | 3 | 14 | 23 | 44 | 59 | 0.548 | -0.121 | 3.976 | 0.01 | 0.007 | 0 | 51.6 | 46.9 | 73.5 | 154 | 142 | 0 | 34 | 33 |
| 2016 | 3 | 14 | 23 | 54 | 59 | 0.554 | -0.128 | 3.976 | 0.013 | 0.01 | 0 | 51.2 | 46.4 | 73.5 | 153 | 141 | 0 | 34 | 33 |
| 2016 | 3 | 15 | 0 | 4 | 59 | 0.574 | -0.148 | 3.976 | 0.01 | 0.007 | 0 | 52 | 47.3 | 72.7 | 155 | 143 | 0 | 34 | 33 |
| 2016 | 3 | 15 | 0 | 14 | 59 | 0.528 | -0.102 | 3.976 | 0.013 | 0.01 | 0 | 51.6 | 46.4 | 73.5 | 154 | 142 | 0 | 34 | 34 |
| 2016 | 3 | 15 | 0 | 24 | 59 | 0.564 | -0.135 | 3.976 | 0.01 | 0.007 | 0 | 51.6 | 46.4 | 73.5 | 154 | 142 | 0 | 34 | 34 |
| 2016 | 3 | 15 | 0 | 34 | 59 | 0.561 | -0.154 | 3.976 | 0.016 | 0.013 | 0 | 51.2 | 46 | 73.5 | 153 | 141 | 0 | 34 | 34 |
| 2016 | 3 | 15 | 0 | 44 | 59 | 0.535 | -0.125 | 3.976 | 0.01 | 0.007 | 0 | 50.7 | 46 | 73.5 | 152 | 140 | 0 | 34 | 33 |
| 2016 | 3 | 15 | 0 | 54 | 59 | 0.561 | -0.141 | 3.976 | 0.01 | 0.007 | 0 | 50.7 | 45.6 | 72.7 | 152 | 140 | 0 | 34 | 34 |
| 2016 | 3 | 15 | 1 | 4 | 59 | 0.531 | -0.171 | 3.976 | 0.01 | 0.007 | 0 | 50.7 | 46.4 | 74 | 152 | 141 | 0 | 34 | 33 |
| 2016 | 3 | 15 | 1 | 14 | 59 | 0.587 | -0.138 | 3.976 | 0.013 | 0.01 | 0 | 50.3 | 46 | 74 | 152 | 141 | 0 | 35 | 34 |

Mazourka (0354)

| Year | Month | Day | Hour | Minute | Second | VelocityX | VelocityY | Level | StdError1 | StdError2 | StdError3 | SNR1 | SNR2 | SNR3 | SignalAmp1 | SignalAmp2 | SignalAmp3 | Noise1 | Noise2 |
|------|-------|-----|------|--------|--------|-----------|-----------|-------|-----------|-----------|-----------|------|------|------|------------|------------|------------|--------|--------|
| 2016 | 3 | 15 | 1 | 24 | 59 | 0.522 | -0.138 | 3.976 | 0.01 | 0.007 | 0 | 51.6 | 46.4 | 73.5 | 154 | 142 | 0 | 34 | 34 |
| 2016 | 3 | 15 | 1 | 34 | 59 | 0.551 | -0.125 | 3.976 | 0.01 | 0.007 | 0 | 51.2 | 46 | 73.5 | 153 | 141 | 0 | 34 | 34 |
| 2016 | 3 | 15 | 1 | 44 | 59 | 0.545 | -0.154 | 3.98 | 0.01 | 0.007 | 0 | 50.3 | 45.6 | 72.7 | 152 | 140 | 0 | 35 | 34 |
| 2016 | 3 | 15 | 1 | 54 | 59 | 0.548 | -0.135 | 3.98 | 0.013 | 0.01 | 0 | 51.2 | 46.4 | 72.7 | 153 | 141 | 0 | 34 | 33 |
| 2016 | 3 | 15 | 2 | 4 | 59 | 0.551 | -0.148 | 3.976 | 0.01 | 0.007 | 0 | 50.7 | 45.6 | 72.2 | 152 | 140 | 0 | 34 | 34 |
| 2016 | 3 | 15 | 2 | 14 | 59 | 0.522 | -0.128 | 3.98 | 0.016 | 0.013 | 0 | 51.6 | 46.4 | 72.7 | 154 | 142 | 0 | 34 | 34 |
| 2016 | 3 | 15 | 2 | 24 | 59 | 0.531 | -0.164 | 3.98 | 0.01 | 0.007 | 0 | 51.2 | 46 | 72.7 | 153 | 141 | 0 | 34 | 34 |
| 2016 | 3 | 15 | 2 | 34 | 59 | 0.545 | -0.161 | 3.98 | 0.01 | 0.007 | 0 | 50.7 | 46 | 72.7 | 152 | 140 | 0 | 34 | 33 |
| 2016 | 3 | 15 | 2 | 44 | 59 | 0.541 | -0.164 | 3.98 | 0.01 | 0.007 | 0 | 50.7 | 45.6 | 72.2 | 152 | 140 | 0 | 34 | 34 |
| 2016 | 3 | 15 | 2 | 54 | 59 | 0.522 | -0.144 | 3.98 | 0.01 | 0.007 | 0 | 50.7 | 45.6 | 72.7 | 153 | 140 | 0 | 35 | 34 |
| 2016 | 3 | 15 | 3 | 4 | 59 | 0.551 | -0.157 | 3.98 | 0.01 | 0.007 | 0 | 49.9 | 45.2 | 72.7 | 151 | 139 | 0 | 35 | 34 |
| 2016 | 3 | 15 | 3 | 14 | 59 | 0.515 | -0.138 | 3.98 | 0.01 | 0.007 | 0 | 50.3 | 45.6 | 72.7 | 152 | 140 | 0 | 35 | 34 |
| 2016 | 3 | 15 | 3 | 24 | 59 | 0.525 | -0.125 | 3.98 | 0.013 | 0.01 | 0 | 51.2 | 46 | 72.2 | 153 | 141 | 0 | 34 | 34 |
| 2016 | 3 | 15 | 3 | 34 | 59 | 0.545 | -0.167 | 3.98 | 0.01 | 0.007 | 0 | 49.9 | 45.2 | 73.1 | 150 | 139 | 0 | 34 | 34 |
| 2016 | 3 | 15 | 3 | 44 | 59 | 0.545 | -0.135 | 3.98 | 0.01 | 0.007 | 0 | 50.7 | 45.6 | 72.2 | 152 | 140 | 0 | 34 | 34 |
| 2016 | 3 | 15 | 3 | 54 | 59 | 0.551 | -0.151 | 3.98 | 0.01 | 0.007 | 0 | 50.7 | 45.6 | 72.2 | 152 | 141 | 0 | 34 | 35 |
| 2016 | 3 | 15 | 4 | 4 | 59 | 0.535 | -0.131 | 3.98 | 0.013 | 0.01 | 0 | 51.6 | 47.3 | 71.4 | 154 | 143 | 0 | 34 | 33 |
| 2016 | 3 | 15 | 4 | 14 | 59 | 0.528 | -0.148 | 3.98 | 0.01 | 0.007 | 0 | 50.3 | 45.2 | 71 | 151 | 139 | 0 | 34 | 34 |
| 2016 | 3 | 15 | 4 | 24 | 59 | 0.535 | -0.151 | 3.98 | 0.013 | 0.01 | 0 | 48.6 | 45.6 | 68.8 | 148 | 140 | 0 | 35 | 34 |
| 2016 | 3 | 15 | 4 | 34 | 59 | 0.528 | -0.161 | 3.98 | 0.01 | 0.007 | 0 | 49.9 | 46.4 | 71.4 | 150 | 142 | 0 | 34 | 34 |
| 2016 | 3 | 15 | 4 | 44 | 59 | 0.531 | -0.174 | 3.98 | 0.01 | 0.007 | 0 | 49.9 | 46.9 | 71.4 | 150 | 142 | 0 | 34 | 33 |
| 2016 | 3 | 15 | 4 | 54 | 59 | 0.512 | -0.151 | 3.98 | 0.01 | 0.007 | 0 | 49 | 46.4 | 71 | 149 | 141 | 0 | 35 | 33 |
| 2016 | 3 | 15 | 5 | 4 | 59 | 0.522 | -0.138 | 3.98 | 0.01 | 0.007 | 0 | 49 | 45.6 | 71 | 148 | 140 | 0 | 34 | 34 |
| 2016 | 3 | 15 | 5 | 14 | 59 | 0.535 | -0.19 | 3.98 | 0.013 | 0.01 | 0 | 49.9 | 46.9 | 66.2 | 151 | 143 | 0 | 35 | 34 |
| 2016 | 3 | 15 | 5 | 24 | 59 | 0.571 | -0.174 | 3.98 | 0.01 | 0.007 | 0 | 49 | 45.6 | 70.1 | 148 | 140 | 0 | 34 | 34 |
| 2016 | 3 | 15 | 5 | 34 | 59 | 0.531 | -0.161 | 3.98 | 0.01 | 0.007 | 0 | 48.6 | 45.2 | 70.1 | 147 | 139 | 0 | 34 | 34 |
| 2016 | 3 | 15 | 5 | 44 | 59 | 0.482 | -0.151 | 3.983 | 0.01 | 0.007 | 0 | 49.5 | 46 | 67.9 | 150 | 141 | 0 | 35 | 34 |
| 2016 | 3 | 15 | 5 | 54 | 59 | 0.548 | -0.144 | 3.98 | 0.013 | 0.01 | 0 | 49.9 | 47.3 | 69.7 | 150 | 143 | 0 | 34 | 33 |
| 2016 | 3 | 15 | 6 | 4 | 59 | 0.512 | -0.171 | 3.983 | 0.01 | 0.007 | 0 | 49 | 45.6 | 68.8 | 148 | 140 | 0 | 34 | 34 |
| 2016 | 3 | 15 | 6 | 14 | 59 | 0.512 | -0.118 | 3.98 | 0.01 | 0.007 | 0 | 48.6 | 45.2 | 69.7 | 147 | 139 | 0 | 34 | 34 |
| 2016 | 3 | 15 | 6 | 24 | 59 | 0.571 | -0.108 | 3.98 | 0.01 | 0.007 | 0 | 49 | 46 | 69.7 | 148 | 141 | 0 | 34 | 34 |
| 2016 | 3 | 15 | 6 | 34 | 59 | 0.554 | -0.138 | 3.98 | 0.01 | 0.007 | 0 | 49 | 46.4 | 69.2 | 149 | 142 | 0 | 35 | 34 |
| 2016 | 3 | 15 | 6 | 44 | 59 | 0.518 | -0.131 | 3.98 | 0.01 | 0.007 | 0 | 48.2 | 44.7 | 69.2 | 146 | 138 | 0 | 34 | 34 |
| 2016 | 3 | 15 | 6 | 54 | 59 | 0.535 | -0.177 | 3.98 | 0.01 | 0.007 | 0 | 48.6 | 44.7 | 68.8 | 147 | 138 | 0 | 34 | 34 |
| 2016 | 3 | 15 | 7 | 4 | 59 | 0.538 | -0.115 | 3.98 | 0.013 | 0.01 | 0 | 47.7 | 44.3 | 69.7 | 145 | 137 | 0 | 34 | 34 |
| 2016 | 3 | 15 | 7 | 14 | 59 | 0.558 | -0.131 | 3.98 | 0.01 | 0.007 | 0 | 48.6 | 45.2 | 69.2 | 147 | 139 | 0 | 34 | 34 |
| 2016 | 3 | 15 | 7 | 24 | 59 | 0.551 | -0.135 | 3.98 | 0.01 | 0.007 | 0 | 48.6 | 45.2 | 69.7 | 147 | 139 | 0 | 34 | 34 |
| 2016 | 3 | 15 | 7 | 34 | 59 | 0.515 | -0.161 | 3.98 | 0.01 | 0.007 | 0 | 48.6 | 44.7 | 69.7 | 146 | 138 | 0 | 33 | 34 |
| 2016 | 3 | 15 | 7 | 44 | 59 | 0.525 | -0.148 | 3.98 | 0.007 | 0.003 | 0 | 48.6 | 44.7 | 69.7 | 147 | 138 | 0 | 34 | 34 |
| 2016 | 3 | 15 | 7 | 54 | 59 | 0.535 | -0.161 | 3.98 | 0.01 | 0.007 | 0 | 47.3 | 43.4 | 70.5 | 144 | 135 | 0 | 34 | 34 |
| 2016 | 3 | 15 | 8 | 4 | 59 | 0.525 | -0.138 | 3.98 | 0.01 | 0.007 | 0 | 47.3 | 43 | 69.7 | 144 | 134 | 0 | 34 | 34 |
| 2016 | 3 | 15 | 8 | 14 | 59 | 0.525 | -0.148 | 3.98 | 0.01 | 0.007 | 0 | 47.3 | 43 | 70.5 | 144 | 134 | 0 | 34 | 34 |
| 2016 | 3 | 15 | 8 | 24 | 59 | 0.538 | -0.174 | 3.98 | 0.01 | 0.007 | 0 | 47.3 | 43.4 | 70.5 | 144 | 135 | 0 | 34 | 34 |
| 2016 | 3 | 15 | 8 | 34 | 59 | 0.479 | -0.154 | 3.98 | 0.01 | 0.007 | 0 | 46.9 | 43.4 | 70.5 | 144 | 135 | 0 | 35 | 34 |
| 2016 | 3 | 15 | 8 | 44 | 59 | 0.512 | -0.19 | 3.98 | 0.01 | 0.007 | 0 | 46.9 | 43.4 | 71 | 144 | 135 | 0 | 35 | 34 |
| 2016 | 3 | 15 | 8 | 54 | 59 | 0.495 | -0.174 | 3.98 | 0.01 | 0.007 | 0 | 47.7 | 43.4 | 71.8 | 145 | 135 | 0 | 34 | 34 |

Mazourka (0354)

| Year | Month | Day | Hour | Minute | Second | VelocityX | VelocityY | Level | StdError1 | StdError2 | StdError3 | SNR1 | SNR2 | SNR3 | SignalAmp1 | SignalAmp2 | SignalAmp3 | Noise1 | Noise2 |
|------|-------|-----|------|--------|--------|-----------|-----------|-------|-----------|-----------|-----------|------|------|------|------------|------------|------------|--------|--------|
| 2016 | 3 | 15 | 9 | 4 | 59 | 0.479 | -0.194 | 3.98 | 0.01 | 0.007 | 0 | 48.2 | 43.9 | 71.8 | 146 | 135 | 0 | 34 | 33 |
| 2016 | 3 | 15 | 9 | 14 | 59 | 0.436 | -0.18 | 3.98 | 0.01 | 0.007 | 0 | 48.2 | 43.4 | 71 | 146 | 135 | 0 | 34 | 34 |
| 2016 | 3 | 15 | 9 | 24 | 59 | 0.499 | -0.207 | 3.98 | 0.01 | 0.007 | 0 | 47.3 | 43 | 71.8 | 144 | 134 | 0 | 34 | 34 |
| 2016 | 3 | 15 | 9 | 34 | 59 | 0.456 | -0.223 | 3.98 | 0.01 | 0.007 | 0 | 47.3 | 43 | 72.2 | 144 | 134 | 0 | 34 | 34 |
| 2016 | 3 | 15 | 9 | 44 | 59 | 0.518 | -0.184 | 3.98 | 0.01 | 0.007 | 0 | 47.3 | 43 | 72.2 | 145 | 135 | 0 | 35 | 35 |
| 2016 | 3 | 15 | 9 | 54 | 59 | 0.518 | -0.194 | 3.98 | 0.01 | 0.007 | 0 | 46.4 | 42.6 | 72.7 | 143 | 133 | 0 | 35 | 34 |
| 2016 | 3 | 15 | 10 | 4 | 59 | 0.512 | -0.207 | 3.98 | 0.01 | 0.007 | 0 | 47.3 | 43.4 | 72.7 | 144 | 134 | 0 | 34 | 33 |
| 2016 | 3 | 15 | 10 | 14 | 59 | 0.479 | -0.213 | 3.98 | 0.016 | 0.013 | 0 | 47.7 | 43.4 | 72.7 | 145 | 134 | 0 | 34 | 33 |
| 2016 | 3 | 15 | 10 | 24 | 59 | 0.512 | -0.213 | 3.98 | 0.016 | 0.013 | 0 | 46.9 | 42.6 | 68.8 | 143 | 133 | 0 | 34 | 34 |
| 2016 | 3 | 15 | 10 | 34 | 59 | 0.486 | -0.184 | 3.98 | 0.01 | 0.007 | 0 | 46.9 | 42.1 | 72.7 | 143 | 132 | 0 | 34 | 34 |
| 2016 | 3 | 15 | 10 | 44 | 59 | 0.469 | -0.184 | 3.98 | 0.01 | 0.007 | 0 | 46.9 | 42.6 | 70.5 | 144 | 133 | 0 | 35 | 34 |
| 2016 | 3 | 15 | 10 | 54 | 59 | 0.502 | -0.167 | 3.98 | 0.01 | 0.007 | 0 | 46.4 | 42.1 | 72.7 | 143 | 132 | 0 | 35 | 34 |
| 2016 | 3 | 15 | 11 | 4 | 59 | 0.512 | -0.21 | 3.98 | 0.01 | 0.007 | 0 | 46.9 | 41.7 | 72.7 | 143 | 131 | 0 | 34 | 34 |
| 2016 | 3 | 15 | 11 | 14 | 59 | 0.515 | -0.21 | 3.98 | 0.01 | 0.007 | 0 | 46 | 42.1 | 67.5 | 142 | 131 | 0 | 35 | 33 |
| 2016 | 3 | 15 | 11 | 24 | 59 | 0.509 | -0.207 | 3.98 | 0.01 | 0.007 | 0 | 46.4 | 41.3 | 71.4 | 142 | 130 | 0 | 34 | 34 |
| 2016 | 3 | 15 | 11 | 34 | 59 | 0.558 | -0.177 | 3.98 | 0.01 | 0.007 | 0 | 48.2 | 44.7 | 67.5 | 147 | 138 | 0 | 35 | 34 |
| 2016 | 3 | 15 | 11 | 44 | 59 | 0.548 | -0.18 | 3.976 | 0.013 | 0.01 | 0 | 46.9 | 42.6 | 59.3 | 143 | 133 | 0 | 34 | 34 |
| 2016 | 3 | 15 | 11 | 54 | 59 | 0.545 | -0.171 | 3.976 | 0.013 | 0.01 | 0 | 46.9 | 42.1 | 71.4 | 143 | 132 | 0 | 34 | 34 |
| 2016 | 3 | 15 | 12 | 4 | 59 | 0.515 | -0.18 | 3.98 | 0.013 | 0.01 | 0 | 46.9 | 42.6 | 72.2 | 143 | 132 | 0 | 34 | 33 |
| 2016 | 3 | 15 | 12 | 14 | 59 | 0.472 | -0.187 | 3.98 | 0.01 | 0.007 | 0 | 47.3 | 42.6 | 73.1 | 144 | 133 | 0 | 34 | 34 |
| 2016 | 3 | 15 | 12 | 24 | 59 | 0.531 | -0.184 | 3.98 | 0.01 | 0.007 | 0 | 46.9 | 42.6 | 67.1 | 143 | 132 | 0 | 34 | 33 |
| 2016 | 3 | 15 | 12 | 34 | 59 | 0.512 | -0.177 | 3.976 | 0.01 | 0.007 | 0 | 46.4 | 42.1 | 55.5 | 142 | 132 | 0 | 34 | 34 |
| 2016 | 3 | 15 | 12 | 44 | 59 | 0.512 | -0.177 | 3.976 | 0.013 | 0.01 | 0 | 45.6 | 42.1 | 59.8 | 141 | 131 | 0 | 35 | 33 |
| 2016 | 3 | 15 | 12 | 54 | 59 | 0.502 | -0.18 | 3.976 | 0.01 | 0.007 | 0 | 46.9 | 42.1 | 67.9 | 143 | 132 | 0 | 34 | 34 |
| 2016 | 3 | 15 | 13 | 4 | 59 | 0.512 | -0.21 | 3.976 | 0.01 | 0.007 | 0 | 46.4 | 41.7 | 68.4 | 142 | 131 | 0 | 34 | 34 |
| 2016 | 3 | 15 | 13 | 14 | 59 | 0.525 | -0.184 | 3.976 | 0.007 | 0.003 | 0 | 46.4 | 42.1 | 57.6 | 142 | 132 | 0 | 34 | 34 |
| 2016 | 3 | 15 | 13 | 24 | 59 | 0.551 | -0.167 | 3.976 | 0.013 | 0.01 | 0 | 47.3 | 42.1 | 65.4 | 145 | 131 | 0 | 35 | 33 |
| 2016 | 3 | 15 | 13 | 34 | 59 | 0.502 | -0.128 | 3.976 | 0.01 | 0.007 | 0 | 47.7 | 42.1 | 67.1 | 145 | 132 | 0 | 34 | 34 |
| 2016 | 3 | 15 | 13 | 44 | 59 | 0.535 | -0.148 | 3.976 | 0.01 | 0.007 | 0 | 47.3 | 41.3 | 69.7 | 145 | 130 | 0 | 35 | 34 |
| 2016 | 3 | 15 | 13 | 54 | 59 | 0.522 | -0.154 | 3.976 | 0.01 | 0.007 | 0 | 47.7 | 42.1 | 57.6 | 145 | 131 | 0 | 34 | 33 |
| 2016 | 3 | 15 | 14 | 4 | 59 | 0.528 | -0.161 | 3.976 | 0.01 | 0.007 | 0 | 48.2 | 42.1 | 57.6 | 146 | 131 | 0 | 34 | 33 |
| 2016 | 3 | 15 | 14 | 14 | 59 | 0.535 | -0.19 | 3.976 | 0.013 | 0.01 | 0 | 48.2 | 42.1 | 54.2 | 146 | 132 | 0 | 34 | 34 |
| 2016 | 3 | 15 | 14 | 24 | 59 | 0.518 | -0.184 | 3.976 | 0.016 | 0.013 | 0 | 48.2 | 42.1 | 53.3 | 146 | 132 | 0 | 34 | 34 |
| 2016 | 3 | 15 | 14 | 34 | 59 | 0.531 | -0.164 | 3.976 | 0.01 | 0.007 | 0 | 48.2 | 42.1 | 59.8 | 146 | 131 | 0 | 34 | 33 |
| 2016 | 3 | 15 | 14 | 44 | 59 | 0.531 | -0.18 | 3.976 | 0.01 | 0.007 | 0 | 48.2 | 42.1 | 52.9 | 146 | 132 | 0 | 34 | 34 |
| 2016 | 3 | 15 | 14 | 54 | 59 | 0.548 | -0.2 | 3.976 | 0.01 | 0.007 | 0 | 47.7 | 42.1 | 61.9 | 146 | 132 | 0 | 35 | 34 |
| 2016 | 3 | 15 | 15 | 4 | 59 | 0.515 | -0.151 | 3.976 | 0.01 | 0.007 | 0 | 48.2 | 42.6 | 54.2 | 147 | 133 | 0 | 35 | 34 |
| 2016 | 3 | 15 | 15 | 14 | 59 | 0.512 | -0.171 | 3.973 | 0.01 | 0.007 | 0 | 48.6 | 43 | 56.8 | 148 | 133 | 0 | 35 | 33 |
| 2016 | 3 | 15 | 15 | 24 | 59 | 0.548 | -0.174 | 3.973 | 0.01 | 0.007 | 0 | 48.2 | 42.6 | 58.5 | 146 | 132 | 0 | 34 | 33 |
| 2016 | 3 | 15 | 15 | 34 | 59 | 0.489 | -0.18 | 3.973 | 0.01 | 0.007 | 0 | 49 | 43 | 54.6 | 148 | 134 | 0 | 34 | 34 |
| 2016 | 3 | 15 | 15 | 44 | 59 | 0.538 | -0.177 | 3.973 | 0.01 | 0.007 | 0 | 47.7 | 42.1 | 53.3 | 146 | 131 | 0 | 35 | 33 |
| 2016 | 3 | 15 | 15 | 54 | 59 | 0.535 | -0.167 | 3.973 | 0.01 | 0.007 | 0 | 47.7 | 42.1 | 54.2 | 146 | 131 | 0 | 35 | 33 |
| 2016 | 3 | 15 | 16 | 4 | 59 | 0.561 | -0.154 | 3.973 | 0.01 | 0.007 | 0 | 47.7 | 42.6 | 53.8 | 146 | 132 | 0 | 35 | 33 |
| 2016 | 3 | 15 | 16 | 14 | 59 | 0.535 | -0.174 | 3.973 | 0.013 | 0.01 | 0 | 47.7 | 42.1 | 59.3 | 145 | 131 | 0 | 34 | 33 |
| 2016 | 3 | 15 | 16 | 24 | 59 | 0.548 | -0.194 | 3.973 | 0.01 | 0.007 | 0 | 47.3 | 41.7 | 71.4 | 145 | 131 | 0 | 35 | 34 |
| 2016 | 3 | 15 | 16 | 34 | 59 | 0.509 | -0.148 | 3.973 | 0.01 | 0.007 | 0 | 49.9 | 44.7 | 56.3 | 150 | 137 | 0 | 34 | 33 |

Mazourka (0354)

| Year | Month | Day | Hour | Minute | Second | VelocityX | VelocityY | Level | StdError1 | StdError2 | StdError3 | SNR1 | SNR2 | SNR3 | SignalAmp1 | SignalAmp2 | SignalAmp3 | Noise1 | Noise2 |
|------|-------|-----|------|--------|--------|-----------|-----------|-------|-----------|-----------|-----------|------|------|------|------------|------------|------------|--------|--------|
| 2016 | 3 | 15 | 16 | 44 | 59 | 0.541 | -0.167 | 3.973 | 0.013 | 0.01 | 0 | 48.6 | 42.1 | 57.6 | 147 | 132 | 0 | 34 | 34 |
| 2016 | 3 | 15 | 16 | 54 | 59 | 0.545 | -0.161 | 3.973 | 0.01 | 0.007 | 0 | 47.7 | 42.1 | 58 | 146 | 132 | 0 | 35 | 34 |
| 2016 | 3 | 15 | 17 | 4 | 59 | 0.548 | -0.207 | 3.973 | 0.013 | 0.01 | 0 | 47.7 | 42.1 | 57.6 | 146 | 132 | 0 | 35 | 34 |
| 2016 | 3 | 15 | 17 | 14 | 59 | 0.505 | -0.197 | 3.973 | 0.013 | 0.01 | 0 | 48.2 | 41.7 | 58.5 | 146 | 131 | 0 | 34 | 34 |
| 2016 | 3 | 15 | 17 | 24 | 59 | 0.535 | -0.2 | 3.973 | 0.013 | 0.01 | 0 | 47.3 | 41.3 | 73.5 | 144 | 130 | 0 | 34 | 34 |
| 2016 | 3 | 15 | 17 | 34 | 59 | 0.558 | -0.19 | 3.973 | 0.013 | 0.01 | 0 | 48.2 | 42.1 | 73.1 | 146 | 131 | 0 | 34 | 33 |
| 2016 | 3 | 15 | 17 | 44 | 59 | 0.525 | -0.164 | 3.973 | 0.01 | 0.007 | 0 | 48.2 | 42.6 | 68.4 | 147 | 133 | 0 | 35 | 34 |
| 2016 | 3 | 15 | 17 | 54 | 59 | 0.502 | -0.161 | 3.973 | 0.013 | 0.01 | 0 | 48.6 | 43.4 | 71.8 | 147 | 134 | 0 | 34 | 33 |
| 2016 | 3 | 15 | 18 | 4 | 59 | 0.541 | -0.135 | 3.973 | 0.013 | 0.01 | 0 | 49 | 43.9 | 74 | 148 | 135 | 0 | 34 | 33 |
| 2016 | 3 | 15 | 18 | 14 | 59 | 0.535 | -0.118 | 3.976 | 0.016 | 0.013 | 0 | 49 | 43.4 | 74.8 | 148 | 135 | 0 | 34 | 34 |
| 2016 | 3 | 15 | 18 | 24 | 59 | 0.545 | -0.095 | 3.973 | 0.01 | 0.007 | 0 | 48.6 | 43.9 | 74 | 148 | 136 | 0 | 35 | 34 |
| 2016 | 3 | 15 | 18 | 34 | 59 | 0.548 | -0.161 | 3.973 | 0.013 | 0.01 | 0 | 49.5 | 44.3 | 74 | 149 | 137 | 0 | 34 | 34 |
| 2016 | 3 | 15 | 18 | 44 | 59 | 0.561 | -0.164 | 3.976 | 0.01 | 0.007 | 0 | 49.5 | 44.3 | 74.4 | 149 | 137 | 0 | 34 | 34 |
| 2016 | 3 | 15 | 18 | 54 | 59 | 0.531 | -0.121 | 3.973 | 0.01 | 0.007 | 0 | 50.7 | 45.2 | 73.5 | 152 | 139 | 0 | 34 | 34 |
| 2016 | 3 | 15 | 19 | 4 | 59 | 0.528 | -0.151 | 3.976 | 0.01 | 0.007 | 0 | 50.3 | 45.6 | 74 | 151 | 139 | 0 | 34 | 33 |
| 2016 | 3 | 15 | 19 | 14 | 59 | 0.515 | -0.164 | 3.976 | 0.013 | 0.01 | 0 | 50.3 | 45.2 | 74 | 151 | 139 | 0 | 34 | 34 |
| 2016 | 3 | 15 | 19 | 24 | 59 | 0.561 | -0.131 | 3.976 | 0.013 | 0.01 | 0 | 51.2 | 46 | 74.4 | 153 | 141 | 0 | 34 | 34 |
| 2016 | 3 | 15 | 19 | 34 | 59 | 0.538 | -0.148 | 3.976 | 0.016 | 0.013 | 0 | 51.6 | 46.4 | 73.5 | 154 | 142 | 0 | 34 | 34 |
| 2016 | 3 | 15 | 19 | 44 | 59 | 0.515 | -0.148 | 3.976 | 0.01 | 0.007 | 0 | 52 | 47.3 | 73.5 | 155 | 143 | 0 | 34 | 33 |
| 2016 | 3 | 15 | 19 | 54 | 59 | 0.541 | -0.135 | 3.976 | 0.013 | 0.01 | 0 | 51.6 | 46.4 | 73.5 | 154 | 142 | 0 | 34 | 34 |
| 2016 | 3 | 15 | 20 | 4 | 59 | 0.531 | -0.151 | 3.976 | 0.013 | 0.01 | 0 | 51.6 | 46.4 | 74 | 154 | 142 | 0 | 34 | 34 |
| 2016 | 3 | 15 | 20 | 14 | 59 | 0.561 | -0.121 | 3.976 | 0.01 | 0.007 | 0 | 51.6 | 46.4 | 74 | 154 | 142 | 0 | 34 | 34 |
| 2016 | 3 | 15 | 20 | 24 | 59 | 0.525 | -0.115 | 3.976 | 0.01 | 0.007 | 0 | 51.6 | 46.4 | 73.5 | 153 | 141 | 0 | 33 | 33 |
| 2016 | 3 | 15 | 20 | 34 | 59 | 0.577 | -0.131 | 3.976 | 0.016 | 0.013 | 0 | 51.2 | 46 | 74 | 153 | 141 | 0 | 34 | 34 |
| 2016 | 3 | 15 | 20 | 44 | 59 | 0.531 | -0.131 | 3.976 | 0.01 | 0.007 | 0 | 51.6 | 46.9 | 73.5 | 154 | 142 | 0 | 34 | 33 |
| 2016 | 3 | 15 | 20 | 54 | 59 | 0.531 | -0.125 | 3.976 | 0.01 | 0.007 | 0 | 52 | 47.3 | 73.5 | 155 | 143 | 0 | 34 | 33 |
| 2016 | 3 | 15 | 21 | 4 | 59 | 0.571 | -0.138 | 3.976 | 0.01 | 0.007 | 0 | 50.7 | 46 | 74.4 | 153 | 141 | 0 | 35 | 34 |
| 2016 | 3 | 15 | 21 | 14 | 59 | 0.561 | -0.118 | 3.976 | 0.016 | 0.013 | 0 | 51.6 | 46 | 73.5 | 154 | 141 | 0 | 34 | 34 |
| 2016 | 3 | 15 | 21 | 24 | 59 | 0.535 | -0.135 | 3.976 | 0.01 | 0.007 | 0 | 52 | 47.3 | 74 | 155 | 143 | 0 | 34 | 33 |
| 2016 | 3 | 15 | 21 | 34 | 59 | 0.561 | -0.131 | 3.976 | 0.013 | 0.01 | 0 | 51.2 | 46.4 | 74 | 154 | 142 | 0 | 35 | 34 |
| 2016 | 3 | 15 | 21 | 44 | 59 | 0.538 | -0.131 | 3.976 | 0.01 | 0.007 | 0 | 51.6 | 46.9 | 73.5 | 154 | 143 | 0 | 34 | 34 |
| 2016 | 3 | 15 | 21 | 54 | 59 | 0.558 | -0.131 | 3.976 | 0.013 | 0.01 | 0 | 52 | 47.3 | 73.1 | 155 | 143 | 0 | 34 | 33 |
| 2016 | 3 | 15 | 22 | 4 | 59 | 0.568 | -0.131 | 3.976 | 0.013 | 0.01 | 0 | 52 | 46.9 | 73.1 | 155 | 143 | 0 | 34 | 34 |
| 2016 | 3 | 15 | 22 | 14 | 59 | 0.558 | -0.135 | 3.976 | 0.01 | 0.007 | 0 | 51.2 | 46.4 | 74 | 154 | 142 | 0 | 35 | 34 |
| 2016 | 3 | 15 | 22 | 24 | 59 | 0.538 | -0.138 | 3.976 | 0.013 | 0.01 | 0 | 51.2 | 46.4 | 73.5 | 153 | 141 | 0 | 34 | 33 |
| 2016 | 3 | 15 | 22 | 34 | 59 | 0.522 | -0.161 | 3.976 | 0.01 | 0.007 | 0 | 52 | 46.9 | 73.5 | 155 | 143 | 0 | 34 | 34 |
| 2016 | 3 | 15 | 22 | 44 | 59 | 0.574 | -0.141 | 3.976 | 0.01 | 0.007 | 0 | 51.6 | 46 | 74 | 154 | 141 | 0 | 34 | 34 |
| 2016 | 3 | 15 | 22 | 54 | 59 | 0.571 | -0.148 | 3.976 | 0.01 | 0.007 | 0 | 51.2 | 46.4 | 73.1 | 153 | 141 | 0 | 34 | 33 |
| 2016 | 3 | 15 | 23 | 4 | 59 | 0.577 | -0.131 | 3.976 | 0.016 | 0.013 | 0 | 51.6 | 46.9 | 73.5 | 154 | 142 | 0 | 34 | 33 |
| 2016 | 3 | 15 | 23 | 14 | 59 | 0.525 | -0.115 | 3.976 | 0.013 | 0.01 | 0 | 52 | 46.9 | 73.5 | 155 | 143 | 0 | 34 | 34 |
| 2016 | 3 | 15 | 23 | 24 | 59 | 0.548 | -0.154 | 3.976 | 0.013 | 0.01 | 0 | 51.2 | 46.9 | 73.5 | 154 | 142 | 0 | 35 | 33 |
| 2016 | 3 | 15 | 23 | 34 | 59 | 0.525 | -0.174 | 3.976 | 0.01 | 0.007 | 0 | 52.5 | 47.3 | 73.1 | 156 | 144 | 0 | 34 | 34 |
| 2016 | 3 | 15 | 23 | 44 | 59 | 0.548 | -0.135 | 3.976 | 0.01 | 0.007 | 0 | 52 | 46.9 | 73.1 | 155 | 143 | 0 | 34 | 34 |
| 2016 | 3 | 15 | 23 | 54 | 59 | 0.561 | -0.161 | 3.976 | 0.013 | 0.01 | 0 | 51.6 | 46.4 | 73.5 | 154 | 142 | 0 | 34 | 34 |
| 2016 | 3 | 16 | 0 | 4 | 59 | 0.564 | -0.144 | 3.976 | 0.013 | 0.01 | 0 | 51.6 | 47.3 | 73.1 | 154 | 143 | 0 | 34 | 33 |
| 2016 | 3 | 16 | 0 | 14 | 59 | 0.531 | -0.135 | 3.976 | 0.01 | 0.007 | 0 | 52.5 | 47.3 | 73.1 | 156 | 144 | 0 | 34 | 34 |

Mazourka (0354)

| Year | Month | Day | Hour | Minute | Second | VelocityX | VelocityY | Level | StdError1 | StdError2 | StdError3 | SNR1 | SNR2 | SNR3 | SignalAmp1 | SignalAmp2 | SignalAmp3 | Noise1 | Noise2 |
|------|-------|-----|------|--------|--------|-----------|-----------|-------|-----------|-----------|-----------|------|------|------|------------|------------|------------|--------|--------|
| 2016 | 3 | 16 | 0 | 24 | 59 | 0.554 | -0.148 | 3.976 | 0.01 | 0.007 | 0 | 51.6 | 46.4 | 73.1 | 154 | 142 | 0 | 34 | 34 |
| 2016 | 3 | 16 | 0 | 34 | 59 | 0.545 | -0.157 | 3.976 | 0.016 | 0.013 | 0 | 52 | 46.9 | 73.1 | 155 | 143 | 0 | 34 | 34 |
| 2016 | 3 | 16 | 0 | 44 | 59 | 0.538 | -0.131 | 3.976 | 0.01 | 0.007 | 0 | 52.5 | 47.3 | 74 | 156 | 144 | 0 | 34 | 34 |
| 2016 | 3 | 16 | 0 | 54 | 59 | 0.535 | -0.157 | 3.973 | 0.01 | 0.007 | 0 | 51.6 | 46.4 | 74 | 154 | 142 | 0 | 34 | 34 |
| 2016 | 3 | 16 | 1 | 4 | 59 | 0.551 | -0.135 | 3.973 | 0.016 | 0.016 | 0 | 51.2 | 46.4 | 73.5 | 154 | 142 | 0 | 35 | 34 |
| 2016 | 3 | 16 | 1 | 14 | 59 | 0.528 | -0.138 | 3.973 | 0.01 | 0.007 | 0 | 51.6 | 46.4 | 74 | 154 | 142 | 0 | 34 | 34 |
| 2016 | 3 | 16 | 1 | 24 | 59 | 0.551 | -0.151 | 3.973 | 0.01 | 0.007 | 0 | 51.6 | 46.4 | 74 | 154 | 142 | 0 | 34 | 34 |
| 2016 | 3 | 16 | 1 | 34 | 59 | 0.558 | -0.135 | 3.973 | 0.01 | 0.007 | 0 | 52 | 47.3 | 74 | 155 | 143 | 0 | 34 | 33 |
| 2016 | 3 | 16 | 1 | 44 | 59 | 0.548 | -0.144 | 3.973 | 0.013 | 0.01 | 0 | 52 | 46.9 | 74 | 155 | 143 | 0 | 34 | 34 |
| 2016 | 3 | 16 | 1 | 54 | 59 | 0.571 | -0.171 | 3.973 | 0.01 | 0.007 | 0 | 51.2 | 45.6 | 73.5 | 153 | 140 | 0 | 34 | 34 |
| 2016 | 3 | 16 | 2 | 4 | 59 | 0.551 | -0.157 | 3.973 | 0.01 | 0.007 | 0 | 52 | 46.9 | 74 | 155 | 143 | 0 | 34 | 34 |
| 2016 | 3 | 16 | 2 | 14 | 59 | 0.538 | -0.118 | 3.973 | 0.01 | 0.007 | 0 | 51.6 | 46.4 | 73.1 | 155 | 142 | 0 | 35 | 34 |
| 2016 | 3 | 16 | 2 | 24 | 59 | 0.545 | -0.141 | 3.973 | 0.01 | 0.007 | 0 | 51.2 | 46.4 | 73.5 | 154 | 142 | 0 | 35 | 34 |
| 2016 | 3 | 16 | 2 | 34 | 59 | 0.535 | -0.148 | 3.973 | 0.01 | 0.007 | 0 | 51.6 | 46.9 | 73.5 | 155 | 143 | 0 | 35 | 34 |
| 2016 | 3 | 16 | 2 | 44 | 59 | 0.548 | -0.102 | 3.973 | 0.01 | 0.007 | 0 | 52 | 46.4 | 73.5 | 155 | 142 | 0 | 34 | 34 |
| 2016 | 3 | 16 | 2 | 54 | 59 | 0.528 | -0.131 | 3.973 | 0.016 | 0.013 | 0 | 52 | 46.9 | 73.5 | 155 | 142 | 0 | 34 | 33 |
| 2016 | 3 | 16 | 3 | 4 | 59 | 0.545 | -0.161 | 3.973 | 0.013 | 0.01 | 0 | 52 | 46.4 | 73.5 | 155 | 142 | 0 | 34 | 34 |
| 2016 | 3 | 16 | 3 | 14 | 59 | 0.528 | -0.131 | 3.973 | 0.01 | 0.007 | 0 | 51.6 | 46.9 | 73.5 | 154 | 142 | 0 | 34 | 33 |
| 2016 | 3 | 16 | 3 | 24 | 59 | 0.571 | -0.131 | 3.973 | 0.01 | 0.007 | 0 | 51.2 | 46.4 | 73.1 | 153 | 141 | 0 | 34 | 33 |
| 2016 | 3 | 16 | 3 | 34 | 59 | 0.561 | -0.141 | 3.973 | 0.01 | 0.007 | 0 | 51.2 | 46 | 74 | 153 | 141 | 0 | 34 | 34 |
| 2016 | 3 | 16 | 3 | 44 | 59 | 0.558 | -0.118 | 3.973 | 0.01 | 0.007 | 0 | 51.6 | 46.4 | 73.5 | 154 | 142 | 0 | 34 | 34 |
| 2016 | 3 | 16 | 3 | 54 | 59 | 0.568 | -0.135 | 3.973 | 0.013 | 0.01 | 0 | 51.2 | 46 | 73.5 | 153 | 141 | 0 | 34 | 34 |
| 2016 | 3 | 16 | 4 | 4 | 59 | 0.548 | -0.144 | 3.973 | 0.013 | 0.01 | 0 | 50.3 | 45.6 | 74 | 152 | 140 | 0 | 35 | 34 |
| 2016 | 3 | 16 | 4 | 14 | 59 | 0.515 | -0.112 | 3.97 | 0.01 | 0.007 | 0 | 50.7 | 46.4 | 73.1 | 153 | 142 | 0 | 35 | 34 |
| 2016 | 3 | 16 | 4 | 24 | 59 | 0.558 | -0.151 | 3.97 | 0.013 | 0.01 | 0 | 50.3 | 45.2 | 73.1 | 152 | 139 | 0 | 35 | 34 |
| 2016 | 3 | 16 | 4 | 34 | 59 | 0.545 | -0.135 | 3.97 | 0.01 | 0.007 | 0 | 51.2 | 46.4 | 73.5 | 153 | 141 | 0 | 34 | 33 |
| 2016 | 3 | 16 | 4 | 44 | 59 | 0.531 | -0.138 | 3.97 | 0.01 | 0.007 | 0 | 51.2 | 46 | 74 | 153 | 141 | 0 | 34 | 34 |
| 2016 | 3 | 16 | 4 | 54 | 59 | 0.574 | -0.154 | 3.97 | 0.013 | 0.01 | 0 | 50.7 | 45.6 | 73.5 | 152 | 140 | 0 | 34 | 34 |
| 2016 | 3 | 16 | 5 | 4 | 59 | 0.525 | -0.174 | 3.97 | 0.01 | 0.007 | 0 | 50.7 | 45.6 | 74 | 152 | 140 | 0 | 34 | 34 |
| 2016 | 3 | 16 | 5 | 14 | 59 | 0.554 | -0.105 | 3.97 | 0.01 | 0.007 | 0 | 50.3 | 45.2 | 74 | 151 | 139 | 0 | 34 | 34 |
| 2016 | 3 | 16 | 5 | 24 | 59 | 0.528 | -0.118 | 3.97 | 0.013 | 0.01 | 0 | 49.9 | 44.7 | 73.5 | 150 | 138 | 0 | 34 | 34 |
| 2016 | 3 | 16 | 5 | 34 | 59 | 0.564 | -0.148 | 3.97 | 0.01 | 0.007 | 0 | 49.5 | 45.2 | 73.5 | 150 | 139 | 0 | 35 | 34 |
| 2016 | 3 | 16 | 5 | 44 | 59 | 0.525 | -0.161 | 3.97 | 0.01 | 0.007 | 0 | 49.9 | 45.2 | 73.5 | 151 | 139 | 0 | 35 | 34 |
| 2016 | 3 | 16 | 5 | 54 | 59 | 0.495 | -0.135 | 3.97 | 0.01 | 0.007 | 0 | 50.3 | 44.7 | 73.5 | 151 | 138 | 0 | 34 | 34 |
| 2016 | 3 | 16 | 6 | 4 | 59 | 0.571 | -0.144 | 3.97 | 0.016 | 0.016 | 0 | 49.9 | 44.7 | 74 | 151 | 138 | 0 | 35 | 34 |
| 2016 | 3 | 16 | 6 | 14 | 59 | 0.548 | -0.18 | 3.97 | 0.01 | 0.007 | 0 | 49.5 | 44.3 | 73.5 | 150 | 137 | 0 | 35 | 34 |
| 2016 | 3 | 16 | 6 | 24 | 59 | 0.528 | -0.161 | 3.97 | 0.01 | 0.007 | 0 | 49.5 | 44.3 | 74 | 150 | 137 | 0 | 35 | 34 |
| 2016 | 3 | 16 | 6 | 34 | 59 | 0.548 | -0.138 | 3.97 | 0.01 | 0.007 | 0 | 49 | 43.4 | 73.5 | 148 | 135 | 0 | 34 | 34 |
| 2016 | 3 | 16 | 6 | 44 | 59 | 0.538 | -0.148 | 3.97 | 0.01 | 0.007 | 0 | 49 | 43.4 | 74 | 149 | 135 | 0 | 35 | 34 |
| 2016 | 3 | 16 | 6 | 54 | 59 | 0.554 | -0.151 | 3.97 | 0.013 | 0.01 | 0 | 49 | 43.4 | 74 | 148 | 135 | 0 | 34 | 34 |
| 2016 | 3 | 16 | 7 | 4 | 59 | 0.515 | -0.095 | 3.97 | 0.013 | 0.01 | 0 | 49.5 | 43.4 | 74 | 149 | 135 | 0 | 34 | 34 |
| 2016 | 3 | 16 | 7 | 14 | 59 | 0.554 | -0.135 | 3.97 | 0.01 | 0.007 | 0 | 49 | 43 | 74.4 | 148 | 134 | 0 | 34 | 34 |
| 2016 | 3 | 16 | 7 | 24 | 59 | 0.531 | -0.154 | 3.967 | 0.01 | 0.007 | 0 | 49 | 43.4 | 74 | 148 | 135 | 0 | 34 | 34 |
| 2016 | 3 | 16 | 7 | 34 | 59 | 0.554 | -0.131 | 3.97 | 0.016 | 0.013 | 0 | 48.6 | 43 | 74.4 | 147 | 134 | 0 | 34 | 34 |
| 2016 | 3 | 16 | 7 | 44 | 59 | 0.558 | -0.171 | 3.97 | 0.013 | 0.01 | 0 | 48.6 | 43 | 74.4 | 147 | 134 | 0 | 34 | 34 |
| 2016 | 3 | 16 | 7 | 54 | 59 | 0.545 | -0.157 | 3.97 | 0.016 | 0.013 | 0 | 48.6 | 42.6 | 74 | 147 | 133 | 0 | 34 | 34 |

Mazourka (0354)

| Year | Month | Day | Hour | Minute | Second | VelocityX | VelocityY | Level | StdError1 | StdError2 | StdError3 | SNR1 | SNR2 | SNR3 | SignalAmp1 | SignalAmp2 | SignalAmp3 | Noise1 | Noise2 |
|------|-------|-----|------|--------|--------|-----------|-----------|-------|-----------|-----------|-----------|------|------|------|------------|------------|------------|--------|--------|
| 2016 | 3 | 16 | 8 | 4 | 59 | 0.535 | -0.151 | 3.97 | 0.01 | 0.007 | 0 | 48.6 | 43 | 74 | 147 | 134 | 0 | 34 | 34 |
| 2016 | 3 | 16 | 8 | 14 | 59 | 0.502 | -0.135 | 3.97 | 0.01 | 0.007 | 0 | 48.2 | 42.6 | 74 | 147 | 133 | 0 | 35 | 34 |
| 2016 | 3 | 16 | 8 | 24 | 59 | 0.535 | -0.161 | 3.97 | 0.013 | 0.01 | 0 | 48.2 | 43.4 | 74.4 | 147 | 134 | 0 | 35 | 33 |
| 2016 | 3 | 16 | 8 | 34 | 59 | 0.548 | -0.148 | 3.97 | 0.01 | 0.007 | 0 | 47.7 | 42.6 | 74 | 146 | 133 | 0 | 35 | 34 |
| 2016 | 3 | 16 | 8 | 44 | 59 | 0.554 | -0.171 | 3.97 | 0.01 | 0.007 | 0 | 48.6 | 42.6 | 61.9 | 147 | 133 | 0 | 34 | 34 |
| 2016 | 3 | 16 | 8 | 54 | 59 | 0.502 | -0.161 | 3.97 | 0.01 | 0.007 | 0 | 48.2 | 42.6 | 72.2 | 146 | 133 | 0 | 34 | 34 |
| 2016 | 3 | 16 | 9 | 4 | 59 | 0.518 | -0.174 | 3.97 | 0.01 | 0.007 | 0 | 47.7 | 42.1 | 74.4 | 146 | 132 | 0 | 35 | 34 |
| 2016 | 3 | 16 | 9 | 14 | 59 | 0.541 | -0.138 | 3.97 | 0.016 | 0.016 | 0 | 48.2 | 42.6 | 74.8 | 146 | 133 | 0 | 34 | 34 |
| 2016 | 3 | 16 | 9 | 24 | 59 | 0.541 | -0.148 | 3.97 | 0.01 | 0.007 | 0 | 47.7 | 41.7 | 74 | 146 | 131 | 0 | 35 | 34 |
| 2016 | 3 | 16 | 9 | 34 | 59 | 0.512 | -0.171 | 3.97 | 0.01 | 0.007 | 0 | 48.2 | 41.7 | 74.4 | 146 | 131 | 0 | 34 | 34 |
| 2016 | 3 | 16 | 9 | 44 | 59 | 0.525 | -0.161 | 3.97 | 0.013 | 0.01 | 0 | 48.2 | 41.7 | 67.5 | 146 | 131 | 0 | 34 | 34 |
| 2016 | 3 | 16 | 9 | 54 | 59 | 0.522 | -0.18 | 3.97 | 0.013 | 0.01 | 0 | 48.2 | 41.7 | 68.4 | 145 | 131 | 0 | 33 | 34 |
| 2016 | 3 | 16 | 10 | 4 | 59 | 0.541 | -0.207 | 3.97 | 0.013 | 0.01 | 0 | 47.7 | 41.7 | 73.5 | 145 | 131 | 0 | 34 | 34 |
| 2016 | 3 | 16 | 10 | 14 | 59 | 0.554 | -0.171 | 3.97 | 0.01 | 0.007 | 0 | 47.3 | 42.1 | 72.7 | 145 | 132 | 0 | 35 | 34 |
| 2016 | 3 | 16 | 10 | 24 | 59 | 0.499 | -0.161 | 3.97 | 0.01 | 0.007 | 0 | 47.3 | 41.3 | 71.8 | 144 | 130 | 0 | 34 | 34 |
| 2016 | 3 | 16 | 10 | 34 | 59 | 0.528 | -0.171 | 3.97 | 0.013 | 0.01 | 0 | 48.2 | 42.1 | 71.4 | 146 | 132 | 0 | 34 | 34 |
| 2016 | 3 | 16 | 10 | 44 | 59 | 0.522 | -0.207 | 3.97 | 0.013 | 0.01 | 0 | 47.7 | 41.3 | 61.1 | 145 | 130 | 0 | 34 | 34 |
| 2016 | 3 | 16 | 10 | 54 | 59 | 0.528 | -0.18 | 3.973 | 0.01 | 0.007 | 0 | 48.2 | 42.1 | 73.5 | 146 | 132 | 0 | 34 | 34 |
| 2016 | 3 | 16 | 11 | 4 | 59 | 0.512 | -0.171 | 3.97 | 0.013 | 0.01 | 0 | 47.7 | 42.1 | 73.1 | 145 | 131 | 0 | 34 | 33 |
| 2016 | 3 | 16 | 11 | 14 | 59 | 0.515 | -0.167 | 3.97 | 0.01 | 0.007 | 0 | 48.2 | 42.1 | 72.7 | 146 | 132 | 0 | 34 | 34 |
| 2016 | 3 | 16 | 11 | 24 | 59 | 0.505 | -0.161 | 3.97 | 0.01 | 0.007 | 0 | 48.2 | 41.7 | 73.5 | 146 | 131 | 0 | 34 | 34 |
| 2016 | 3 | 16 | 11 | 34 | 59 | 0.548 | -0.187 | 3.97 | 0.01 | 0.007 | 0 | 48.2 | 41.7 | 74 | 146 | 131 | 0 | 34 | 34 |
| 2016 | 3 | 16 | 11 | 44 | 59 | 0.522 | -0.18 | 3.97 | 0.01 | 0.007 | 0 | 48.2 | 41.7 | 72.7 | 146 | 131 | 0 | 34 | 34 |
| 2016 | 3 | 16 | 11 | 54 | 59 | 0.528 | -0.207 | 3.97 | 0.01 | 0.007 | 0 | 48.2 | 42.1 | 69.2 | 146 | 131 | 0 | 34 | 33 |
| 2016 | 3 | 16 | 12 | 4 | 59 | 0.512 | -0.213 | 3.97 | 0.013 | 0.01 | 0 | 48.2 | 41.7 | 55 | 146 | 131 | 0 | 34 | 34 |
| 2016 | 3 | 16 | 12 | 14 | 59 | 0.528 | -0.197 | 3.97 | 0.01 | 0.007 | 0 | 48.2 | 42.1 | 72.7 | 146 | 132 | 0 | 34 | 34 |
| 2016 | 3 | 16 | 12 | 24 | 59 | 0.528 | -0.207 | 3.97 | 0.01 | 0.007 | 0 | 48.2 | 41.3 | 68.8 | 146 | 131 | 0 | 34 | 35 |
| 2016 | 3 | 16 | 12 | 34 | 59 | 0.512 | -0.187 | 3.97 | 0.01 | 0.007 | 0 | 48.6 | 42.1 | 60.6 | 147 | 132 | 0 | 34 | 34 |
| 2016 | 3 | 16 | 12 | 44 | 59 | 0.594 | -0.131 | 3.97 | 0.013 | 0.01 | 0 | 49.5 | 43.4 | 59.3 | 149 | 135 | 0 | 34 | 34 |
| 2016 | 3 | 16 | 12 | 54 | 59 | 0.633 | -0.098 | 3.97 | 0.01 | 0.007 | 0 | 43.9 | 42.6 | 59.8 | 136 | 133 | 0 | 34 | 34 |
| 2016 | 3 | 16 | 13 | 4 | 59 | 0.61 | -0.102 | 3.97 | 0.016 | 0.013 | 0 | 43 | 42.1 | 56.3 | 134 | 132 | 0 | 34 | 34 |
| 2016 | 3 | 16 | 13 | 14 | 59 | 0.607 | -0.092 | 3.97 | 0.016 | 0.013 | 0 | 43.4 | 42.6 | 70.5 | 136 | 133 | 0 | 35 | 34 |
| 2016 | 3 | 16 | 13 | 24 | 59 | 0.636 | -0.098 | 3.97 | 0.01 | 0.007 | 0 | 43.9 | 43 | 55.9 | 136 | 134 | 0 | 34 | 34 |
| 2016 | 3 | 16 | 13 | 34 | 59 | 0.623 | -0.082 | 3.97 | 0.01 | 0.007 | 0 | 43.4 | 42.1 | 71.8 | 135 | 132 | 0 | 34 | 34 |
| 2016 | 3 | 16 | 13 | 44 | 59 | 0.6 | -0.066 | 3.97 | 0.01 | 0.007 | 0 | 43 | 42.6 | 52.9 | 134 | 132 | 0 | 34 | 33 |
| 2016 | 3 | 16 | 13 | 54 | 59 | 0.643 | -0.085 | 3.97 | 0.01 | 0.007 | 0 | 43.4 | 42.6 | 63.2 | 135 | 132 | 0 | 34 | 33 |
| 2016 | 3 | 16 | 14 | 4 | 59 | 0.581 | -0.118 | 3.97 | 0.01 | 0.007 | 0 | 45.2 | 43.4 | 56.3 | 139 | 134 | 0 | 34 | 33 |
| 2016 | 3 | 16 | 14 | 14 | 59 | 0.594 | -0.131 | 3.97 | 0.01 | 0.007 | 0 | 43.4 | 42.1 | 66.2 | 135 | 131 | 0 | 34 | 33 |
| 2016 | 3 | 16 | 14 | 24 | 59 | 0.623 | -0.102 | 3.97 | 0.01 | 0.007 | 0 | 43 | 42.6 | 63.6 | 134 | 132 | 0 | 34 | 33 |
| 2016 | 3 | 16 | 14 | 34 | 59 | 0.594 | -0.115 | 3.97 | 0.01 | 0.007 | 0 | 43.9 | 42.1 | 50.7 | 136 | 132 | 0 | 34 | 34 |
| 2016 | 3 | 16 | 14 | 44 | 59 | 0.627 | -0.098 | 3.97 | 0.01 | 0.007 | 0 | 43.4 | 42.1 | 65.4 | 135 | 132 | 0 | 34 | 34 |
| 2016 | 3 | 16 | 14 | 54 | 59 | 0.617 | -0.082 | 3.97 | 0.01 | 0.007 | 0 | 43.4 | 42.1 | 56.3 | 135 | 132 | 0 | 34 | 34 |
| 2016 | 3 | 16 | 15 | 4 | 59 | 0.604 | -0.131 | 3.97 | 0.013 | 0.01 | 0 | 43.4 | 42.1 | 61.5 | 135 | 132 | 0 | 34 | 34 |
| 2016 | 3 | 16 | 15 | 14 | 59 | 0.607 | -0.148 | 3.97 | 0.01 | 0.007 | 0 | 44.3 | 42.1 | 62.4 | 137 | 132 | 0 | 34 | 34 |
| 2016 | 3 | 16 | 15 | 24 | 59 | 0.597 | -0.085 | 3.97 | 0.016 | 0.013 | 0 | 43.4 | 42.1 | 52.5 | 135 | 133 | 0 | 34 | 35 |
| 2016 | 3 | 16 | 15 | 34 | 59 | 0.62 | -0.125 | 3.97 | 0.013 | 0.01 | 0 | 43 | 41.7 | 55.9 | 135 | 131 | 0 | 35 | 34 |

Mazourka (0354)

| Year | Month | Day | Hour | Minute | Second | VelocityX | VelocityY | Level | StdError1 | StdError2 | StdError3 | SNR1 | SNR2 | SNR3 | SignalAmp1 | SignalAmp2 | SignalAmp3 | Noise1 | Noise2 |
|------|-------|-----|------|--------|--------|-----------|-----------|-------|-----------|-----------|-----------|------|------|------|------------|------------|------------|--------|--------|
| 2016 | 3 | 16 | 15 | 44 | 59 | 0.591 | -0.144 | 3.97 | 0.013 | 0.01 | 0 | 43.4 | 42.1 | 55.5 | 136 | 132 | 0 | 35 | 34 |
| 2016 | 3 | 16 | 15 | 54 | 59 | 0.594 | -0.135 | 3.97 | 0.013 | 0.01 | 0 | 43.4 | 42.6 | 61.1 | 136 | 132 | 0 | 35 | 33 |
| 2016 | 3 | 16 | 16 | 4 | 59 | 0.607 | -0.131 | 3.97 | 0.016 | 0.013 | 0 | 44.3 | 42.1 | 60.2 | 137 | 132 | 0 | 34 | 34 |
| 2016 | 3 | 16 | 16 | 14 | 59 | 0.604 | -0.131 | 3.97 | 0.013 | 0.01 | 0 | 44.7 | 42.6 | 53.3 | 138 | 133 | 0 | 34 | 34 |
| 2016 | 3 | 16 | 16 | 24 | 59 | 0.577 | -0.128 | 3.97 | 0.016 | 0.013 | 0 | 44.7 | 42.1 | 56.3 | 138 | 132 | 0 | 34 | 34 |
| 2016 | 3 | 16 | 16 | 34 | 59 | 0.587 | -0.144 | 3.973 | 0.01 | 0.007 | 0 | 44.7 | 42.1 | 56.8 | 138 | 132 | 0 | 34 | 34 |
| 2016 | 3 | 16 | 16 | 44 | 59 | 0.584 | -0.125 | 3.97 | 0.013 | 0.01 | 0 | 44.7 | 42.6 | 52 | 138 | 133 | 0 | 34 | 34 |
| 2016 | 3 | 16 | 16 | 54 | 59 | 0.591 | -0.138 | 3.97 | 0.013 | 0.01 | 0 | 45.6 | 42.6 | 51.2 | 140 | 133 | 0 | 34 | 34 |
| 2016 | 3 | 16 | 17 | 4 | 59 | 0.591 | -0.144 | 3.97 | 0.01 | 0.007 | 0 | 45.2 | 42.6 | 55.5 | 139 | 133 | 0 | 34 | 34 |
| 2016 | 3 | 16 | 17 | 14 | 59 | 0.581 | -0.154 | 3.973 | 0.01 | 0.007 | 0 | 44.7 | 42.6 | 72.2 | 138 | 133 | 0 | 34 | 34 |
| 2016 | 3 | 16 | 17 | 24 | 59 | 0.584 | -0.144 | 3.973 | 0.01 | 0.007 | 0 | 44.7 | 42.1 | 72.2 | 138 | 132 | 0 | 34 | 34 |
| 2016 | 3 | 16 | 17 | 34 | 59 | 0.561 | -0.112 | 3.973 | 0.01 | 0.007 | 0 | 45.2 | 43 | 74 | 139 | 133 | 0 | 34 | 33 |
| 2016 | 3 | 16 | 17 | 44 | 59 | 0.587 | -0.105 | 3.973 | 0.013 | 0.01 | 0 | 45.2 | 43 | 74 | 139 | 134 | 0 | 34 | 34 |
| 2016 | 3 | 16 | 17 | 54 | 59 | 0.571 | -0.085 | 3.973 | 0.01 | 0.007 | 0 | 44.3 | 43.4 | 74 | 138 | 135 | 0 | 35 | 34 |
| 2016 | 3 | 16 | 18 | 4 | 59 | 0.577 | -0.135 | 3.973 | 0.01 | 0.007 | 0 | 45.2 | 43.4 | 74 | 139 | 135 | 0 | 34 | 34 |
| 2016 | 3 | 16 | 18 | 14 | 59 | 0.577 | -0.089 | 3.973 | 0.01 | 0.007 | 0 | 45.6 | 43.9 | 74.4 | 140 | 136 | 0 | 34 | 34 |
| 2016 | 3 | 16 | 18 | 24 | 59 | 0.594 | -0.085 | 3.973 | 0.01 | 0.007 | 0 | 46 | 43.9 | 74.8 | 141 | 136 | 0 | 34 | 34 |
| 2016 | 3 | 16 | 18 | 34 | 59 | 0.574 | -0.102 | 3.973 | 0.01 | 0.007 | 0 | 46.4 | 43.9 | 74 | 142 | 136 | 0 | 34 | 34 |
| 2016 | 3 | 16 | 18 | 44 | 59 | 0.591 | -0.102 | 3.973 | 0.01 | 0.007 | 0 | 46.4 | 44.7 | 74.4 | 142 | 138 | 0 | 34 | 34 |
| 2016 | 3 | 16 | 18 | 54 | 59 | 0.604 | -0.102 | 3.973 | 0.013 | 0.01 | 0 | 46.9 | 45.2 | 74 | 143 | 138 | 0 | 34 | 33 |
| 2016 | 3 | 16 | 19 | 4 | 59 | 0.614 | -0.105 | 3.973 | 0.01 | 0.007 | 0 | 47.3 | 45.6 | 74.4 | 144 | 139 | 0 | 34 | 33 |
| 2016 | 3 | 16 | 19 | 14 | 59 | 0.587 | -0.112 | 3.973 | 0.013 | 0.01 | 0 | 46.9 | 45.2 | 74.8 | 143 | 139 | 0 | 34 | 34 |
| 2016 | 3 | 16 | 19 | 24 | 59 | 0.584 | -0.102 | 3.976 | 0.013 | 0.01 | 0 | 46.9 | 45.2 | 74 | 143 | 139 | 0 | 34 | 34 |
| 2016 | 3 | 16 | 19 | 34 | 59 | 0.617 | -0.082 | 3.976 | 0.013 | 0.01 | 0 | 46.9 | 46 | 74 | 143 | 141 | 0 | 34 | 34 |
| 2016 | 3 | 16 | 19 | 44 | 59 | 0.61 | -0.102 | 3.976 | 0.013 | 0.01 | 0 | 47.3 | 46.4 | 74 | 144 | 141 | 0 | 34 | 33 |
| 2016 | 3 | 16 | 19 | 54 | 59 | 0.623 | -0.072 | 3.976 | 0.013 | 0.01 | 0 | 47.7 | 46.4 | 74 | 145 | 142 | 0 | 34 | 34 |
| 2016 | 3 | 16 | 20 | 4 | 59 | 0.574 | -0.072 | 3.976 | 0.013 | 0.01 | 0 | 46.9 | 46 | 74 | 143 | 141 | 0 | 34 | 34 |
| 2016 | 3 | 16 | 20 | 14 | 59 | 0.597 | -0.095 | 3.976 | 0.01 | 0.007 | 0 | 46.9 | 46 | 73.5 | 144 | 141 | 0 | 35 | 34 |
| 2016 | 3 | 16 | 20 | 24 | 59 | 0.594 | -0.089 | 3.976 | 0.01 | 0.007 | 0 | 47.7 | 46.4 | 74 | 145 | 142 | 0 | 34 | 34 |
| 2016 | 3 | 16 | 20 | 34 | 59 | 0.607 | -0.072 | 3.976 | 0.01 | 0.007 | 0 | 47.7 | 46.4 | 73.5 | 145 | 142 | 0 | 34 | 34 |
| 2016 | 3 | 16 | 20 | 44 | 59 | 0.62 | -0.098 | 3.976 | 0.01 | 0.007 | 0 | 47.3 | 46 | 73.5 | 144 | 141 | 0 | 34 | 34 |
| 2016 | 3 | 16 | 20 | 54 | 59 | 0.6 | -0.075 | 3.976 | 0.01 | 0.007 | 0 | 47.3 | 46 | 73.5 | 144 | 141 | 0 | 34 | 34 |
| 2016 | 3 | 16 | 21 | 4 | 59 | 0.643 | -0.066 | 3.976 | 0.013 | 0.01 | 0 | 47.3 | 46.9 | 74 | 144 | 142 | 0 | 34 | 33 |
| 2016 | 3 | 16 | 21 | 14 | 59 | 0.62 | -0.085 | 3.976 | 0.01 | 0.007 | 0 | 47.7 | 46.9 | 73.5 | 145 | 143 | 0 | 34 | 34 |
| 2016 | 3 | 16 | 21 | 24 | 59 | 0.587 | -0.095 | 3.976 | 0.01 | 0.007 | 0 | 48.6 | 47.3 | 73.1 | 147 | 144 | 0 | 34 | 34 |
| 2016 | 3 | 16 | 21 | 34 | 59 | 0.577 | -0.069 | 3.976 | 0.01 | 0.007 | 0 | 47.7 | 46.9 | 73.1 | 145 | 142 | 0 | 34 | 33 |
| 2016 | 3 | 16 | 21 | 44 | 59 | 0.581 | -0.069 | 3.976 | 0.01 | 0.007 | 0 | 48.2 | 47.3 | 74 | 146 | 144 | 0 | 34 | 34 |
| 2016 | 3 | 16 | 21 | 54 | 59 | 0.6 | -0.092 | 3.976 | 0.01 | 0.007 | 0 | 47.7 | 46.9 | 73.1 | 145 | 142 | 0 | 34 | 33 |
| 2016 | 3 | 16 | 22 | 4 | 59 | 0.597 | -0.095 | 3.976 | 0.013 | 0.01 | 0 | 47.3 | 46.9 | 74 | 145 | 143 | 0 | 35 | 34 |
| 2016 | 3 | 16 | 22 | 14 | 59 | 0.62 | -0.069 | 3.976 | 0.01 | 0.007 | 0 | 48.6 | 47.7 | 68.4 | 148 | 145 | 0 | 35 | 34 |
| 2016 | 3 | 16 | 22 | 24 | 59 | 0.597 | -0.079 | 3.976 | 0.01 | 0.007 | 0 | 47.3 | 46.9 | 72.7 | 145 | 142 | 0 | 35 | 33 |
| 2016 | 3 | 16 | 22 | 34 | 59 | 0.591 | -0.066 | 3.976 | 0.01 | 0.007 | 0 | 48.2 | 46.9 | 72.7 | 146 | 143 | 0 | 34 | 34 |
| 2016 | 3 | 16 | 22 | 44 | 59 | 0.584 | -0.075 | 3.976 | 0.01 | 0.007 | 0 | 48.2 | 46.9 | 73.1 | 146 | 143 | 0 | 34 | 34 |
| 2016 | 3 | 16 | 22 | 54 | 59 | 0.607 | -0.049 | 3.98 | 0.01 | 0.007 | 0 | 47.3 | 46.4 | 73.1 | 144 | 142 | 0 | 34 | 34 |
| 2016 | 3 | 16 | 23 | 4 | 59 | 0.62 | -0.069 | 3.98 | 0.01 | 0.007 | 0 | 47.3 | 46.4 | 73.1 | 144 | 142 | 0 | 34 | 34 |
| 2016 | 3 | 16 | 23 | 14 | 59 | 0.636 | -0.092 | 3.98 | 0.013 | 0.01 | 0 | 47.3 | 46.9 | 72.7 | 145 | 143 | 0 | 35 | 34 |

Mazourka (0354)

| Year | Month | Day | Hour | Minute | Second | VelocityX | VelocityY | Level | StdError1 | StdError2 | StdError3 | SNR1 | SNR2 | SNR3 | SignalAmp1 | SignalAmp2 | SignalAmp3 | Noise1 | Noise2 |
|------|-------|-----|------|--------|--------|-----------|-----------|-------|-----------|-----------|-----------|------|------|------|------------|------------|------------|--------|--------|
| 2016 | 3 | 16 | 23 | 24 | 59 | 0.577 | -0.069 | 3.98 | 0.013 | 0.01 | 0 | 48.2 | 47.3 | 72.7 | 146 | 143 | 0 | 34 | 33 |
| 2016 | 3 | 16 | 23 | 34 | 59 | 0.61 | -0.066 | 3.98 | 0.01 | 0.007 | 0 | 47.3 | 47.3 | 72.7 | 144 | 142 | 0 | 34 | 32 |
| 2016 | 3 | 16 | 23 | 44 | 59 | 0.594 | -0.092 | 3.98 | 0.016 | 0.013 | 0 | 47.7 | 46.9 | 72.7 | 145 | 143 | 0 | 34 | 34 |
| 2016 | 3 | 16 | 23 | 54 | 59 | 0.623 | -0.059 | 3.98 | 0.01 | 0.007 | 0 | 47.3 | 46.9 | 73.1 | 144 | 143 | 0 | 34 | 34 |
| 2016 | 3 | 17 | 0 | 4 | 59 | 0.607 | -0.059 | 3.98 | 0.016 | 0.016 | 0 | 48.2 | 47.7 | 73.1 | 146 | 144 | 0 | 34 | 33 |
| 2016 | 3 | 17 | 0 | 14 | 59 | 0.581 | -0.079 | 3.98 | 0.01 | 0.007 | 0 | 47.7 | 46.9 | 72.7 | 145 | 143 | 0 | 34 | 34 |
| 2016 | 3 | 17 | 0 | 24 | 59 | 0.577 | -0.059 | 3.98 | 0.01 | 0.007 | 0 | 48.2 | 47.3 | 72.2 | 146 | 143 | 0 | 34 | 33 |
| 2016 | 3 | 17 | 0 | 34 | 59 | 0.636 | -0.105 | 3.98 | 0.01 | 0.007 | 0 | 46.9 | 46.4 | 72.7 | 144 | 142 | 0 | 35 | 34 |
| 2016 | 3 | 17 | 0 | 44 | 59 | 0.591 | -0.072 | 3.98 | 0.013 | 0.01 | 0 | 47.7 | 46.4 | 72.2 | 145 | 142 | 0 | 34 | 34 |
| 2016 | 3 | 17 | 0 | 54 | 59 | 0.6 | -0.102 | 3.98 | 0.013 | 0.01 | 0 | 46.9 | 46.9 | 71.8 | 144 | 142 | 0 | 35 | 33 |
| 2016 | 3 | 17 | 1 | 4 | 59 | 0.65 | -0.079 | 3.98 | 0.01 | 0.007 | 0 | 47.3 | 46.4 | 71.8 | 144 | 142 | 0 | 34 | 34 |
| 2016 | 3 | 17 | 1 | 14 | 59 | 0.594 | -0.092 | 3.98 | 0.01 | 0.007 | 0 | 48.2 | 46.9 | 71 | 146 | 143 | 0 | 34 | 34 |
| 2016 | 3 | 17 | 1 | 24 | 59 | 0.623 | -0.112 | 3.98 | 0.01 | 0.007 | 0 | 47.7 | 46.4 | 71.8 | 145 | 142 | 0 | 34 | 34 |
| 2016 | 3 | 17 | 1 | 34 | 59 | 0.627 | -0.092 | 3.98 | 0.01 | 0.007 | 0 | 47.3 | 46.9 | 71.8 | 145 | 143 | 0 | 35 | 34 |
| 2016 | 3 | 17 | 1 | 44 | 59 | 0.627 | -0.085 | 3.98 | 0.01 | 0.007 | 0 | 47.3 | 46.4 | 71.8 | 144 | 141 | 0 | 34 | 33 |
| 2016 | 3 | 17 | 1 | 54 | 59 | 0.63 | -0.079 | 3.98 | 0.013 | 0.01 | 0 | 46.4 | 46 | 71.4 | 143 | 141 | 0 | 35 | 34 |
| 2016 | 3 | 17 | 2 | 4 | 59 | 0.61 | -0.098 | 3.98 | 0.01 | 0.007 | 0 | 46.4 | 46.4 | 71.8 | 143 | 142 | 0 | 35 | 34 |
| 2016 | 3 | 17 | 2 | 14 | 59 | 0.597 | -0.072 | 3.98 | 0.013 | 0.01 | 0 | 47.3 | 46.4 | 71.8 | 144 | 142 | 0 | 34 | 34 |
| 2016 | 3 | 17 | 2 | 24 | 59 | 0.617 | -0.072 | 3.98 | 0.01 | 0.007 | 0 | 46.9 | 46.9 | 71.4 | 143 | 142 | 0 | 34 | 33 |
| 2016 | 3 | 17 | 2 | 34 | 59 | 0.633 | -0.131 | 3.98 | 0.016 | 0.016 | 0 | 46.9 | 46 | 71.4 | 143 | 141 | 0 | 34 | 34 |
| 2016 | 3 | 17 | 2 | 44 | 59 | 0.614 | -0.128 | 3.98 | 0.01 | 0.007 | 0 | 46.4 | 46 | 71.4 | 142 | 141 | 0 | 34 | 34 |
| 2016 | 3 | 17 | 2 | 54 | 59 | 0.574 | -0.075 | 3.98 | 0.016 | 0.016 | 0 | 46.9 | 46.4 | 71 | 143 | 142 | 0 | 34 | 34 |
| 2016 | 3 | 17 | 3 | 4 | 59 | 0.591 | -0.072 | 3.98 | 0.01 | 0.007 | 0 | 46.9 | 46.4 | 71.4 | 144 | 142 | 0 | 35 | 34 |
| 2016 | 3 | 17 | 3 | 14 | 59 | 0.617 | -0.082 | 3.98 | 0.013 | 0.01 | 0 | 47.3 | 46.4 | 70.5 | 144 | 142 | 0 | 34 | 34 |
| 2016 | 3 | 17 | 3 | 24 | 59 | 0.627 | -0.082 | 3.983 | 0.013 | 0.01 | 0 | 46.4 | 46.4 | 71 | 143 | 142 | 0 | 35 | 34 |
| 2016 | 3 | 17 | 3 | 34 | 59 | 0.591 | -0.095 | 3.983 | 0.01 | 0.007 | 0 | 46 | 46 | 71 | 142 | 141 | 0 | 35 | 34 |
| 2016 | 3 | 17 | 3 | 44 | 59 | 0.591 | -0.102 | 3.983 | 0.01 | 0.007 | 0 | 46.4 | 46 | 71.4 | 142 | 141 | 0 | 34 | 34 |
| 2016 | 3 | 17 | 3 | 54 | 59 | 0.64 | -0.102 | 3.983 | 0.01 | 0.007 | 0 | 46.4 | 46 | 70.1 | 142 | 141 | 0 | 34 | 34 |
| 2016 | 3 | 17 | 4 | 4 | 59 | 0.617 | -0.072 | 3.983 | 0.01 | 0.007 | 0 | 46 | 46 | 68.8 | 142 | 141 | 0 | 35 | 34 |
| 2016 | 3 | 17 | 4 | 14 | 59 | 0.633 | -0.069 | 3.98 | 0.013 | 0.01 | 0 | 46.9 | 46 | 70.1 | 143 | 141 | 0 | 34 | 34 |
| 2016 | 3 | 17 | 4 | 24 | 59 | 0.604 | -0.089 | 3.983 | 0.013 | 0.01 | 0 | 46.4 | 45.6 | 71 | 142 | 140 | 0 | 34 | 34 |
| 2016 | 3 | 17 | 4 | 34 | 59 | 0.617 | -0.079 | 3.983 | 0.01 | 0.007 | 0 | 46 | 46 | 70.5 | 142 | 141 | 0 | 35 | 34 |
| 2016 | 3 | 17 | 4 | 44 | 59 | 0.636 | -0.082 | 3.983 | 0.013 | 0.01 | 0 | 46 | 46 | 70.1 | 141 | 140 | 0 | 34 | 33 |
| 2016 | 3 | 17 | 4 | 54 | 59 | 0.633 | -0.095 | 3.983 | 0.016 | 0.013 | 0 | 46 | 45.6 | 70.1 | 141 | 140 | 0 | 34 | 34 |
| 2016 | 3 | 17 | 5 | 4 | 59 | 0.627 | -0.072 | 3.983 | 0.01 | 0.007 | 0 | 46 | 45.6 | 70.5 | 142 | 141 | 0 | 35 | 35 |
| 2016 | 3 | 17 | 5 | 14 | 59 | 0.594 | -0.075 | 3.983 | 0.013 | 0.01 | 0 | 46.4 | 46.4 | 70.5 | 142 | 141 | 0 | 34 | 33 |
| 2016 | 3 | 17 | 5 | 24 | 59 | 0.617 | -0.079 | 3.983 | 0.013 | 0.01 | 0 | 46.4 | 45.6 | 69.7 | 142 | 140 | 0 | 34 | 34 |
| 2016 | 3 | 17 | 5 | 34 | 59 | 0.6 | -0.062 | 3.983 | 0.01 | 0.007 | 0 | 46.4 | 46 | 69.7 | 142 | 141 | 0 | 34 | 34 |
| 2016 | 3 | 17 | 5 | 44 | 59 | 0.643 | -0.092 | 3.986 | 0.01 | 0.007 | 0 | 45.6 | 45.2 | 69.2 | 140 | 139 | 0 | 34 | 34 |
| 2016 | 3 | 17 | 5 | 54 | 59 | 0.617 | -0.069 | 3.986 | 0.013 | 0.01 | 0 | 45.6 | 45.6 | 69.7 | 141 | 140 | 0 | 35 | 34 |
| 2016 | 3 | 17 | 6 | 4 | 59 | 0.623 | -0.112 | 3.99 | 0.01 | 0.007 | 0 | 45.2 | 45.2 | 69.7 | 140 | 138 | 0 | 35 | 33 |
| 2016 | 3 | 17 | 6 | 14 | 59 | 0.62 | -0.098 | 3.99 | 0.013 | 0.01 | 0 | 46 | 45.2 | 69.7 | 141 | 139 | 0 | 34 | 34 |
| 2016 | 3 | 17 | 6 | 24 | 59 | 0.6 | -0.102 | 3.99 | 0.01 | 0.007 | 0 | 45.2 | 45.2 | 69.7 | 140 | 138 | 0 | 35 | 33 |
| 2016 | 3 | 17 | 6 | 34 | 59 | 0.63 | -0.082 | 3.99 | 0.01 | 0.007 | 0 | 44.7 | 43.9 | 68.8 | 138 | 137 | 0 | 34 | 35 |
| 2016 | 3 | 17 | 6 | 44 | 59 | 0.597 | -0.085 | 3.99 | 0.01 | 0.007 | 0 | 44.7 | 44.3 | 69.2 | 138 | 137 | 0 | 34 | 34 |
| 2016 | 3 | 17 | 6 | 54 | 59 | 0.597 | -0.069 | 3.99 | 0.013 | 0.01 | 0 | 44.3 | 44.3 | 69.7 | 138 | 136 | 0 | 35 | 33 |

Mazourka (0354)

| Year | Month | Day | Hour | Minute | Second | VelocityX | VelocityY | Level | StdError1 | StdError2 | StdError3 | SNR1 | SNR2 | SNR3 | SignalAmp1 | SignalAmp2 | SignalAmp3 | Noise1 | Noise2 |
|------|-------|-----|------|--------|--------|-----------|-----------|-------|-----------|-----------|-----------|------|------|------|------------|------------|------------|--------|--------|
| 2016 | 3 | 17 | 7 | 4 | 59 | 0.61 | -0.066 | 3.993 | 0.01 | 0.007 | 0 | 44.7 | 44.3 | 70.1 | 138 | 137 | 0 | 34 | 34 |
| 2016 | 3 | 17 | 7 | 14 | 59 | 0.614 | -0.066 | 3.993 | 0.013 | 0.01 | 0 | 43.9 | 43.4 | 69.2 | 136 | 135 | 0 | 34 | 34 |
| 2016 | 3 | 17 | 7 | 24 | 59 | 0.607 | -0.085 | 3.993 | 0.013 | 0.01 | 0 | 43.9 | 43.4 | 69.7 | 137 | 135 | 0 | 35 | 34 |
| 2016 | 3 | 17 | 7 | 34 | 59 | 0.597 | -0.085 | 3.993 | 0.01 | 0.007 | 0 | 43.9 | 43.9 | 69.7 | 136 | 135 | 0 | 34 | 33 |
| 2016 | 3 | 17 | 7 | 44 | 59 | 0.6 | -0.085 | 3.993 | 0.01 | 0.007 | 0 | 44.3 | 43 | 70.5 | 137 | 135 | 0 | 34 | 35 |
| 2016 | 3 | 17 | 7 | 54 | 59 | 0.607 | -0.062 | 3.993 | 0.013 | 0.01 | 0 | 43.9 | 43.4 | 69.7 | 136 | 135 | 0 | 34 | 34 |
| 2016 | 3 | 17 | 8 | 4 | 59 | 0.604 | -0.092 | 3.993 | 0.01 | 0.007 | 0 | 43.9 | 43.4 | 69.7 | 136 | 135 | 0 | 34 | 34 |
| 2016 | 3 | 17 | 8 | 14 | 59 | 0.61 | -0.092 | 3.993 | 0.01 | 0.007 | 0 | 43.4 | 43 | 70.1 | 136 | 134 | 0 | 35 | 34 |
| 2016 | 3 | 17 | 8 | 24 | 59 | 0.604 | -0.059 | 3.993 | 0.01 | 0.007 | 0 | 43.9 | 43 | 70.1 | 136 | 134 | 0 | 34 | 34 |
| 2016 | 3 | 17 | 8 | 34 | 59 | 0.61 | -0.075 | 3.993 | 0.01 | 0.007 | 0 | 43.9 | 43 | 70.1 | 136 | 134 | 0 | 34 | 34 |
| 2016 | 3 | 17 | 8 | 44 | 59 | 0.64 | -0.102 | 3.993 | 0.013 | 0.01 | 0 | 43.4 | 43 | 69.7 | 136 | 134 | 0 | 35 | 34 |
| 2016 | 3 | 17 | 8 | 54 | 59 | 0.614 | -0.062 | 3.993 | 0.01 | 0.007 | 0 | 43.9 | 43.4 | 69.2 | 136 | 135 | 0 | 34 | 34 |
| 2016 | 3 | 17 | 9 | 4 | 59 | 0.61 | -0.092 | 3.993 | 0.016 | 0.013 | 0 | 43.9 | 43.4 | 68.4 | 136 | 135 | 0 | 34 | 34 |
| 2016 | 3 | 17 | 9 | 14 | 59 | 0.636 | -0.085 | 3.996 | 0.01 | 0.007 | 0 | 46.9 | 47.7 | 69.7 | 144 | 144 | 0 | 35 | 33 |
| 2016 | 3 | 17 | 9 | 24 | 59 | 0.594 | -0.059 | 3.996 | 0.01 | 0.007 | 0 | 45.6 | 45.2 | 69.7 | 140 | 139 | 0 | 34 | 34 |
| 2016 | 3 | 17 | 9 | 34 | 59 | 0.607 | -0.089 | 3.996 | 0.01 | 0.007 | 0 | 43.9 | 43.9 | 70.1 | 136 | 135 | 0 | 34 | 33 |
| 2016 | 3 | 17 | 9 | 44 | 59 | 0.574 | -0.039 | 3.996 | 0.01 | 0.007 | 0 | 43.4 | 43 | 69.2 | 135 | 134 | 0 | 34 | 34 |
| 2016 | 3 | 17 | 9 | 54 | 59 | 0.617 | -0.098 | 3.996 | 0.016 | 0.013 | 0 | 42.6 | 42.1 | 69.7 | 133 | 132 | 0 | 34 | 34 |
| 2016 | 3 | 17 | 10 | 4 | 59 | 0.617 | -0.066 | 3.996 | 0.01 | 0.007 | 0 | 43.4 | 42.6 | 70.5 | 135 | 133 | 0 | 34 | 34 |
| 2016 | 3 | 17 | 10 | 14 | 59 | 0.62 | -0.112 | 3.996 | 0.01 | 0.007 | 0 | 43 | 43 | 70.5 | 134 | 133 | 0 | 34 | 33 |
| 2016 | 3 | 17 | 10 | 24 | 59 | 0.623 | -0.062 | 3.996 | 0.01 | 0.007 | 0 | 42.6 | 42.6 | 69.7 | 134 | 133 | 0 | 35 | 34 |
| 2016 | 3 | 17 | 10 | 34 | 59 | 0.591 | -0.066 | 3.993 | 0.01 | 0.007 | 0 | 42.6 | 43 | 68.8 | 134 | 134 | 0 | 35 | 34 |
| 2016 | 3 | 17 | 10 | 44 | 59 | 0.594 | -0.118 | 3.993 | 0.01 | 0.007 | 0 | 42.1 | 42.1 | 67.1 | 132 | 132 | 0 | 34 | 34 |
| 2016 | 3 | 17 | 10 | 54 | 59 | 0.604 | -0.098 | 3.993 | 0.013 | 0.01 | 0 | 42.6 | 42.6 | 69.7 | 134 | 133 | 0 | 35 | 34 |
| 2016 | 3 | 17 | 11 | 4 | 59 | 0.587 | -0.112 | 3.996 | 0.01 | 0.007 | 0 | 42.1 | 42.1 | 68.4 | 132 | 132 | 0 | 34 | 34 |
| 2016 | 3 | 17 | 11 | 14 | 59 | 0.594 | -0.072 | 3.993 | 0.01 | 0.007 | 0 | 43 | 43 | 68.4 | 134 | 133 | 0 | 34 | 33 |
| 2016 | 3 | 17 | 11 | 24 | 59 | 0.594 | -0.102 | 3.993 | 0.01 | 0.007 | 0 | 42.6 | 42.1 | 69.2 | 133 | 132 | 0 | 34 | 34 |
| 2016 | 3 | 17 | 11 | 34 | 59 | 0.633 | -0.121 | 3.993 | 0.013 | 0.01 | 0 | 42.1 | 41.7 | 69.7 | 132 | 131 | 0 | 34 | 34 |
| 2016 | 3 | 17 | 11 | 44 | 59 | 0.62 | -0.089 | 3.993 | 0.01 | 0.007 | 0 | 42.6 | 42.6 | 67.9 | 133 | 133 | 0 | 34 | 34 |
| 2016 | 3 | 17 | 11 | 54 | 59 | 0.597 | -0.118 | 3.993 | 0.01 | 0.007 | 0 | 42.1 | 41.7 | 68.8 | 132 | 131 | 0 | 34 | 34 |
| 2016 | 3 | 17 | 12 | 4 | 59 | 0.61 | -0.115 | 3.993 | 0.01 | 0.007 | 0 | 42.1 | 42.1 | 70.1 | 132 | 132 | 0 | 34 | 34 |
| 2016 | 3 | 17 | 12 | 14 | 59 | 0.581 | -0.079 | 3.993 | 0.01 | 0.007 | 0 | 42.6 | 42.6 | 54.2 | 133 | 132 | 0 | 34 | 33 |
| 2016 | 3 | 17 | 12 | 24 | 59 | 0.633 | -0.092 | 3.993 | 0.01 | 0.007 | 0 | 41.7 | 42.1 | 66.7 | 132 | 132 | 0 | 35 | 34 |
| 2016 | 3 | 17 | 12 | 34 | 59 | 0.61 | -0.125 | 3.993 | 0.01 | 0.007 | 0 | 41.3 | 42.1 | 70.5 | 131 | 132 | 0 | 35 | 34 |
| 2016 | 3 | 17 | 12 | 44 | 59 | 0.607 | -0.092 | 3.996 | 0.013 | 0.01 | 0 | 42.6 | 42.6 | 64.1 | 133 | 133 | 0 | 34 | 34 |
| 2016 | 3 | 17 | 12 | 54 | 59 | 0.604 | -0.102 | 3.993 | 0.013 | 0.01 | 0 | 42.6 | 42.6 | 53.8 | 133 | 133 | 0 | 34 | 34 |
| 2016 | 3 | 17 | 13 | 4 | 59 | 0.614 | -0.112 | 3.993 | 0.01 | 0.007 | 0 | 42.6 | 43 | 63.6 | 133 | 133 | 0 | 34 | 33 |
| 2016 | 3 | 17 | 13 | 14 | 59 | 0.643 | -0.135 | 3.993 | 0.013 | 0.01 | 0 | 42.6 | 43 | 65.8 | 133 | 133 | 0 | 34 | 33 |
| 2016 | 3 | 17 | 13 | 24 | 59 | 0.627 | -0.115 | 3.993 | 0.013 | 0.01 | 0 | 42.6 | 42.6 | 64.5 | 133 | 133 | 0 | 34 | 34 |
| 2016 | 3 | 17 | 13 | 34 | 59 | 0.614 | -0.102 | 3.993 | 0.01 | 0.007 | 0 | 42.6 | 42.6 | 69.7 | 133 | 133 | 0 | 34 | 34 |
| 2016 | 3 | 17 | 13 | 44 | 59 | 0.607 | -0.105 | 3.996 | 0.01 | 0.007 | 0 | 42.1 | 42.6 | 63.2 | 133 | 133 | 0 | 35 | 34 |
| 2016 | 3 | 17 | 13 | 54 | 59 | 0.6 | -0.108 | 3.993 | 0.01 | 0.007 | 0 | 42.6 | 43 | 63.2 | 133 | 133 | 0 | 34 | 33 |
| 2016 | 3 | 17 | 14 | 4 | 59 | 0.614 | -0.105 | 3.993 | 0.01 | 0.007 | 0 | 42.1 | 42.1 | 65.8 | 132 | 133 | 0 | 34 | 35 |
| 2016 | 3 | 17 | 14 | 14 | 59 | 0.604 | -0.118 | 3.996 | 0.01 | 0.007 | 0 | 42.1 | 43 | 54.6 | 132 | 133 | 0 | 34 | 33 |
| 2016 | 3 | 17 | 14 | 24 | 59 | 0.604 | -0.089 | 3.996 | 0.01 | 0.007 | 0 | 42.1 | 42.6 | 63.6 | 132 | 132 | 0 | 34 | 33 |
| 2016 | 3 | 17 | 14 | 34 | 59 | 0.614 | -0.118 | 3.996 | 0.01 | 0.007 | 0 | 42.1 | 42.6 | 64.5 | 132 | 132 | 0 | 34 | 33 |

Mazourka (0354)

| Year | Month | Day | Hour | Minute | Second | VelocityX | VelocityY | Level | StdError1 | StdError2 | StdError3 | SNR1 | SNR2 | SNR3 | SignalAmp1 | SignalAmp2 | SignalAmp3 | Noise1 | Noise2 |
|------|-------|-----|------|--------|--------|-----------|-----------|-------|-----------|-----------|-----------|------|------|------|------------|------------|------------|--------|--------|
| 2016 | 3 | 17 | 14 | 44 | 59 | 0.6 | -0.118 | 3.996 | 0.01 | 0.007 | 0 | 41.7 | 41.7 | 52.5 | 131 | 131 | 0 | 34 | 34 |
| 2016 | 3 | 17 | 14 | 54 | 59 | 0.607 | -0.125 | 3.996 | 0.01 | 0.007 | 0 | 42.1 | 42.6 | 62.8 | 132 | 132 | 0 | 34 | 33 |
| 2016 | 3 | 17 | 15 | 4 | 59 | 0.617 | -0.131 | 3.996 | 0.01 | 0.007 | 0 | 42.6 | 43 | 55.9 | 133 | 133 | 0 | 34 | 33 |
| 2016 | 3 | 17 | 15 | 14 | 59 | 0.607 | -0.105 | 3.999 | 0.01 | 0.007 | 0 | 41.7 | 41.7 | 57.2 | 131 | 131 | 0 | 34 | 34 |
| 2016 | 3 | 17 | 15 | 24 | 59 | 0.564 | -0.105 | 3.999 | 0.01 | 0.007 | 0 | 42.1 | 42.6 | 65.4 | 132 | 132 | 0 | 34 | 33 |
| 2016 | 3 | 17 | 15 | 34 | 59 | 0.6 | -0.098 | 3.999 | 0.01 | 0.007 | 0 | 42.6 | 43.4 | 52.5 | 133 | 134 | 0 | 34 | 33 |
| 2016 | 3 | 17 | 15 | 44 | 59 | 0.564 | -0.121 | 4.003 | 0.013 | 0.01 | 0 | 42.6 | 42.6 | 71 | 133 | 133 | 0 | 34 | 34 |
| 2016 | 3 | 17 | 15 | 54 | 59 | 0.577 | -0.135 | 3.999 | 0.01 | 0.007 | 0 | 42.1 | 43 | 55.9 | 132 | 133 | 0 | 34 | 33 |
| 2016 | 3 | 17 | 16 | 4 | 59 | 0.594 | -0.118 | 4.003 | 0.013 | 0.01 | 0 | 42.1 | 42.1 | 65.8 | 132 | 132 | 0 | 34 | 34 |
| 2016 | 3 | 17 | 16 | 14 | 59 | 0.594 | -0.141 | 3.999 | 0.01 | 0.007 | 0 | 41.7 | 42.1 | 54.2 | 132 | 132 | 0 | 35 | 34 |
| 2016 | 3 | 17 | 16 | 24 | 59 | 0.6 | -0.059 | 4.003 | 0.01 | 0.007 | 0 | 43 | 42.6 | 71.4 | 134 | 133 | 0 | 34 | 34 |
| 2016 | 3 | 17 | 16 | 34 | 59 | 0.604 | -0.121 | 3.999 | 0.01 | 0.007 | 0 | 42.1 | 42.1 | 52.9 | 132 | 132 | 0 | 34 | 34 |
| 2016 | 3 | 17 | 16 | 44 | 59 | 0.61 | -0.108 | 3.999 | 0.01 | 0.007 | 0 | 41.7 | 42.6 | 61.1 | 132 | 132 | 0 | 35 | 33 |
| 2016 | 3 | 17 | 16 | 54 | 59 | 0.62 | -0.118 | 3.999 | 0.01 | 0.007 | 0 | 42.6 | 42.6 | 54.6 | 133 | 133 | 0 | 34 | 34 |
| 2016 | 3 | 17 | 17 | 4 | 59 | 0.591 | -0.131 | 4.003 | 0.01 | 0.007 | 0 | 42.1 | 42.6 | 62.4 | 133 | 133 | 0 | 35 | 34 |
| 2016 | 3 | 17 | 17 | 14 | 59 | 0.62 | -0.128 | 4.003 | 0.01 | 0.007 | 0 | 42.6 | 43 | 60.6 | 133 | 133 | 0 | 34 | 33 |
| 2016 | 3 | 17 | 17 | 24 | 59 | 0.587 | -0.112 | 4.003 | 0.013 | 0.01 | 0 | 42.1 | 42.1 | 69.2 | 132 | 132 | 0 | 34 | 34 |
| 2016 | 3 | 17 | 17 | 34 | 59 | 0.643 | -0.131 | 4.003 | 0.01 | 0.007 | 0 | 42.1 | 42.6 | 71.4 | 132 | 133 | 0 | 34 | 34 |
| 2016 | 3 | 17 | 17 | 44 | 59 | 0.614 | -0.112 | 4.003 | 0.01 | 0.007 | 0 | 41.7 | 42.1 | 71 | 132 | 132 | 0 | 35 | 34 |
| 2016 | 3 | 17 | 17 | 54 | 59 | 0.597 | -0.105 | 4.006 | 0.01 | 0.007 | 0 | 43 | 43 | 71.4 | 134 | 134 | 0 | 34 | 34 |
| 2016 | 3 | 17 | 18 | 4 | 59 | 0.62 | -0.072 | 4.006 | 0.01 | 0.007 | 0 | 43.4 | 43.9 | 71 | 135 | 135 | 0 | 34 | 33 |
| 2016 | 3 | 17 | 18 | 14 | 59 | 0.584 | -0.085 | 4.006 | 0.01 | 0.007 | 0 | 43.4 | 43.9 | 71 | 135 | 135 | 0 | 34 | 33 |
| 2016 | 3 | 17 | 18 | 24 | 59 | 0.614 | -0.105 | 4.006 | 0.01 | 0.007 | 0 | 43.4 | 43.9 | 71.4 | 135 | 136 | 0 | 34 | 34 |
| 2016 | 3 | 17 | 18 | 34 | 59 | 0.594 | -0.085 | 4.006 | 0.01 | 0.007 | 0 | 43.9 | 44.3 | 71.4 | 136 | 137 | 0 | 34 | 34 |
| 2016 | 3 | 17 | 18 | 44 | 59 | 0.614 | -0.052 | 4.006 | 0.01 | 0.007 | 0 | 45.2 | 45.6 | 71 | 139 | 140 | 0 | 34 | 34 |
| 2016 | 3 | 17 | 18 | 54 | 59 | 0.614 | -0.095 | 4.006 | 0.016 | 0.016 | 0 | 46.4 | 46.9 | 70.1 | 142 | 143 | 0 | 34 | 34 |
| 2016 | 3 | 17 | 19 | 4 | 59 | 0.551 | -0.046 | 4.006 | 0.013 | 0.01 | 0 | 44.7 | 45.2 | 71 | 138 | 139 | 0 | 34 | 34 |
| 2016 | 3 | 17 | 19 | 14 | 59 | 0.591 | -0.072 | 4.006 | 0.013 | 0.01 | 0 | 45.2 | 45.6 | 71.8 | 139 | 140 | 0 | 34 | 34 |
| 2016 | 3 | 17 | 19 | 24 | 59 | 0.594 | -0.102 | 4.006 | 0.016 | 0.013 | 0 | 44.3 | 44.7 | 69.7 | 137 | 138 | 0 | 34 | 34 |
| 2016 | 3 | 17 | 19 | 34 | 59 | 0.604 | -0.085 | 4.006 | 0.013 | 0.01 | 0 | 45.2 | 45.6 | 71 | 139 | 140 | 0 | 34 | 34 |
| 2016 | 3 | 17 | 19 | 44 | 59 | 0.61 | -0.092 | 4.006 | 0.013 | 0.01 | 0 | 45.2 | 46 | 71.8 | 140 | 141 | 0 | 35 | 34 |
| 2016 | 3 | 17 | 19 | 54 | 59 | 0.581 | -0.098 | 4.006 | 0.013 | 0.01 | 0 | 45.2 | 45.6 | 71 | 140 | 140 | 0 | 35 | 34 |
| 2016 | 3 | 17 | 20 | 4 | 59 | 0.6 | -0.082 | 4.006 | 0.01 | 0.007 | 0 | 46 | 46.4 | 71.4 | 140 | 141 | 0 | 33 | 33 |
| 2016 | 3 | 17 | 20 | 14 | 59 | 0.653 | -0.085 | 4.006 | 0.01 | 0.007 | 0 | 45.2 | 45.6 | 71.4 | 139 | 140 | 0 | 34 | 34 |
| 2016 | 3 | 17 | 20 | 24 | 59 | 0.614 | -0.118 | 4.006 | 0.01 | 0.007 | 0 | 45.2 | 46 | 71.8 | 139 | 140 | 0 | 34 | 33 |
| 2016 | 3 | 17 | 20 | 34 | 59 | 0.591 | -0.102 | 4.009 | 0.01 | 0.007 | 0 | 45.2 | 46 | 71.4 | 139 | 140 | 0 | 34 | 33 |
| 2016 | 3 | 17 | 20 | 44 | 59 | 0.614 | -0.079 | 4.009 | 0.01 | 0.007 | 0 | 45.2 | 45.6 | 71.8 | 139 | 140 | 0 | 34 | 34 |
| 2016 | 3 | 17 | 20 | 54 | 59 | 0.607 | -0.095 | 4.009 | 0.013 | 0.01 | 0 | 45.6 | 46.4 | 71.4 | 140 | 141 | 0 | 34 | 33 |
| 2016 | 3 | 17 | 21 | 4 | 59 | 0.623 | -0.085 | 4.009 | 0.01 | 0.007 | 0 | 44.7 | 45.6 | 72.2 | 138 | 140 | 0 | 34 | 34 |
| 2016 | 3 | 17 | 21 | 14 | 59 | 0.6 | -0.059 | 4.009 | 0.01 | 0.007 | 0 | 45.6 | 46.9 | 71.8 | 141 | 142 | 0 | 35 | 33 |
| 2016 | 3 | 17 | 21 | 24 | 59 | 0.607 | -0.105 | 4.009 | 0.013 | 0.01 | 0 | 45.2 | 45.2 | 72.2 | 139 | 140 | 0 | 34 | 35 |
| 2016 | 3 | 17 | 21 | 34 | 59 | 0.581 | -0.089 | 4.009 | 0.01 | 0.007 | 0 | 45.6 | 46 | 64.9 | 141 | 141 | 0 | 35 | 34 |
| 2016 | 3 | 17 | 21 | 44 | 59 | 0.6 | -0.082 | 4.009 | 0.013 | 0.01 | 0 | 46 | 46.9 | 72.2 | 141 | 142 | 0 | 34 | 33 |
| 2016 | 3 | 17 | 21 | 54 | 59 | 0.597 | -0.069 | 4.009 | 0.01 | 0.007 | 0 | 46 | 47.3 | 71.8 | 141 | 143 | 0 | 34 | 33 |
| 2016 | 3 | 17 | 22 | 4 | 59 | 0.62 | -0.079 | 4.009 | 0.01 | 0.007 | 0 | 45.6 | 46.4 | 72.2 | 140 | 142 | 0 | 34 | 34 |
| 2016 | 3 | 17 | 22 | 14 | 59 | 0.617 | -0.066 | 4.009 | 0.01 | 0.007 | 0 | 45.6 | 46.4 | 72.2 | 141 | 142 | 0 | 35 | 34 |

Mazourka (0354)

| Year | Month | Day | Hour | Minute | Second | VelocityX | VelocityY | Level | StdError1 | StdError2 | StdError3 | SNR1 | SNR2 | SNR3 | SignalAmp1 | SignalAmp2 | SignalAmp3 | Noise1 | Noise2 |
|------|-------|-----|------|--------|--------|-----------|-----------|-------|-----------|-----------|-----------|------|------|------|------------|------------|------------|--------|--------|
| 2016 | 3 | 17 | 22 | 24 | 59 | 0.633 | -0.059 | 4.009 | 0.01 | 0.007 | 0 | 45.6 | 46.9 | 72.2 | 141 | 142 | 0 | 35 | 33 |
| 2016 | 3 | 17 | 22 | 34 | 59 | 0.597 | -0.079 | 4.009 | 0.013 | 0.01 | 0 | 45.6 | 46.4 | 72.2 | 141 | 142 | 0 | 35 | 34 |
| 2016 | 3 | 17 | 22 | 44 | 59 | 0.62 | -0.102 | 4.009 | 0.01 | 0.007 | 0 | 45.6 | 46 | 72.7 | 140 | 141 | 0 | 34 | 34 |
| 2016 | 3 | 17 | 22 | 54 | 59 | 0.64 | -0.079 | 4.009 | 0.013 | 0.01 | 0 | 46 | 46.4 | 72.2 | 141 | 142 | 0 | 34 | 34 |
| 2016 | 3 | 17 | 23 | 4 | 59 | 0.581 | -0.052 | 4.009 | 0.01 | 0.007 | 0 | 46 | 46.4 | 72.7 | 141 | 142 | 0 | 34 | 34 |
| 2016 | 3 | 17 | 23 | 14 | 59 | 0.574 | -0.072 | 4.009 | 0.01 | 0.007 | 0 | 45.6 | 46.9 | 72.2 | 141 | 142 | 0 | 35 | 33 |
| 2016 | 3 | 17 | 23 | 24 | 59 | 0.636 | -0.082 | 4.009 | 0.01 | 0.007 | 0 | 45.2 | 46 | 72.7 | 140 | 141 | 0 | 35 | 34 |
| 2016 | 3 | 17 | 23 | 34 | 59 | 0.617 | -0.082 | 4.009 | 0.01 | 0.007 | 0 | 45.6 | 46.9 | 71.8 | 140 | 142 | 0 | 34 | 33 |
| 2016 | 3 | 17 | 23 | 44 | 59 | 0.577 | -0.072 | 4.009 | 0.01 | 0.007 | 0 | 46 | 46.4 | 71.8 | 141 | 142 | 0 | 34 | 34 |
| 2016 | 3 | 17 | 23 | 54 | 59 | 0.604 | -0.072 | 4.009 | 0.01 | 0.007 | 0 | 45.6 | 46 | 72.7 | 140 | 141 | 0 | 34 | 34 |
| 2016 | 3 | 18 | 0 | 4 | 59 | 0.63 | -0.062 | 4.009 | 0.013 | 0.01 | 0 | 45.2 | 46.4 | 72.7 | 139 | 142 | 0 | 34 | 34 |
| 2016 | 3 | 18 | 0 | 14 | 59 | 0.607 | -0.069 | 4.009 | 0.013 | 0.01 | 0 | 46 | 47.3 | 72.2 | 141 | 143 | 0 | 34 | 33 |
| 2016 | 3 | 18 | 0 | 24 | 59 | 0.607 | -0.089 | 4.009 | 0.016 | 0.013 | 0 | 46 | 46.4 | 72.7 | 141 | 142 | 0 | 34 | 34 |
| 2016 | 3 | 18 | 0 | 34 | 59 | 0.61 | -0.085 | 4.009 | 0.01 | 0.007 | 0 | 46.4 | 46.9 | 72.7 | 142 | 143 | 0 | 34 | 34 |
| 2016 | 3 | 18 | 0 | 44 | 59 | 0.65 | -0.082 | 4.012 | 0.01 | 0.007 | 0 | 45.2 | 46.4 | 73.1 | 140 | 141 | 0 | 35 | 33 |
| 2016 | 3 | 18 | 0 | 54 | 59 | 0.62 | -0.085 | 4.012 | 0.01 | 0.007 | 0 | 46 | 46.9 | 72.7 | 141 | 142 | 0 | 34 | 33 |
| 2016 | 3 | 18 | 1 | 4 | 59 | 0.62 | -0.066 | 4.012 | 0.01 | 0.007 | 0 | 46.4 | 46.4 | 73.1 | 142 | 142 | 0 | 34 | 34 |
| 2016 | 3 | 18 | 1 | 14 | 59 | 0.594 | -0.102 | 4.012 | 0.013 | 0.01 | 0 | 46.4 | 46 | 73.1 | 142 | 141 | 0 | 34 | 34 |
| 2016 | 3 | 18 | 1 | 24 | 59 | 0.607 | -0.082 | 4.009 | 0.013 | 0.01 | 0 | 45.6 | 46 | 73.1 | 140 | 140 | 0 | 34 | 33 |
| 2016 | 3 | 18 | 1 | 34 | 59 | 0.65 | -0.049 | 4.012 | 0.01 | 0.007 | 0 | 45.6 | 46.4 | 73.5 | 141 | 141 | 0 | 35 | 33 |
| 2016 | 3 | 18 | 1 | 44 | 59 | 0.659 | -0.082 | 4.012 | 0.01 | 0.007 | 0 | 45.6 | 46 | 73.5 | 140 | 141 | 0 | 34 | 34 |
| 2016 | 3 | 18 | 1 | 54 | 59 | 0.604 | -0.079 | 4.009 | 0.013 | 0.01 | 0 | 46.9 | 47.3 | 73.5 | 143 | 144 | 0 | 34 | 34 |
| 2016 | 3 | 18 | 2 | 4 | 59 | 0.627 | -0.072 | 4.012 | 0.01 | 0.007 | 0 | 46.4 | 46.9 | 72.7 | 142 | 143 | 0 | 34 | 34 |
| 2016 | 3 | 18 | 2 | 14 | 59 | 0.61 | -0.092 | 4.009 | 0.01 | 0.007 | 0 | 46 | 46.9 | 73.5 | 142 | 143 | 0 | 35 | 34 |
| 2016 | 3 | 18 | 2 | 24 | 59 | 0.604 | -0.059 | 4.009 | 0.013 | 0.01 | 0 | 46.4 | 46.9 | 73.1 | 142 | 142 | 0 | 34 | 33 |
| 2016 | 3 | 18 | 2 | 34 | 59 | 0.604 | -0.069 | 4.009 | 0.01 | 0.007 | 0 | 46.4 | 46.4 | 72.7 | 142 | 142 | 0 | 34 | 34 |
| 2016 | 3 | 18 | 2 | 44 | 59 | 0.623 | -0.072 | 4.009 | 0.01 | 0.007 | 0 | 46 | 46.4 | 73.1 | 142 | 142 | 0 | 35 | 34 |
| 2016 | 3 | 18 | 2 | 54 | 59 | 0.607 | -0.089 | 4.009 | 0.013 | 0.01 | 0 | 46.4 | 46.9 | 73.1 | 142 | 142 | 0 | 34 | 33 |
| 2016 | 3 | 18 | 3 | 4 | 59 | 0.607 | -0.069 | 4.009 | 0.01 | 0.007 | 0 | 46.4 | 46.4 | 74 | 142 | 142 | 0 | 34 | 34 |
| 2016 | 3 | 18 | 3 | 14 | 59 | 0.597 | -0.062 | 4.009 | 0.01 | 0.007 | 0 | 46.4 | 46.9 | 73.1 | 142 | 142 | 0 | 34 | 33 |
| 2016 | 3 | 18 | 3 | 24 | 59 | 0.597 | -0.046 | 4.009 | 0.01 | 0.007 | 0 | 46.4 | 47.3 | 73.5 | 142 | 143 | 0 | 34 | 33 |
| 2016 | 3 | 18 | 3 | 34 | 59 | 0.65 | -0.105 | 4.009 | 0.01 | 0.007 | 0 | 45.2 | 45.6 | 68.4 | 139 | 140 | 0 | 34 | 34 |
| 2016 | 3 | 18 | 3 | 44 | 59 | 0.617 | -0.072 | 4.009 | 0.01 | 0.007 | 0 | 46 | 47.3 | 73.5 | 141 | 143 | 0 | 34 | 33 |
| 2016 | 3 | 18 | 3 | 54 | 59 | 0.587 | -0.079 | 4.009 | 0.01 | 0.007 | 0 | 46.4 | 47.3 | 73.5 | 142 | 144 | 0 | 34 | 34 |
| 2016 | 3 | 18 | 4 | 4 | 59 | 0.607 | -0.072 | 4.009 | 0.01 | 0.007 | 0 | 46 | 46.9 | 73.5 | 141 | 143 | 0 | 34 | 34 |
| 2016 | 3 | 18 | 4 | 14 | 59 | 0.62 | -0.095 | 4.009 | 0.016 | 0.013 | 0 | 44.7 | 46 | 73.1 | 139 | 141 | 0 | 35 | 34 |
| 2016 | 3 | 18 | 4 | 24 | 59 | 0.617 | -0.066 | 4.009 | 0.016 | 0.013 | 0 | 45.2 | 46.4 | 73.1 | 140 | 142 | 0 | 35 | 34 |
| 2016 | 3 | 18 | 4 | 34 | 59 | 0.614 | -0.102 | 4.009 | 0.01 | 0.007 | 0 | 45.6 | 46.9 | 73.5 | 140 | 142 | 0 | 34 | 33 |
| 2016 | 3 | 18 | 4 | 44 | 59 | 0.604 | -0.046 | 4.009 | 0.01 | 0.007 | 0 | 46 | 46.4 | 71.8 | 141 | 142 | 0 | 34 | 34 |
| 2016 | 3 | 18 | 4 | 54 | 59 | 0.62 | -0.059 | 4.012 | 0.01 | 0.007 | 0 | 45.2 | 46 | 73.1 | 139 | 141 | 0 | 34 | 34 |
| 2016 | 3 | 18 | 5 | 4 | 59 | 0.591 | -0.046 | 4.012 | 0.013 | 0.01 | 0 | 45.2 | 46.4 | 73.1 | 140 | 142 | 0 | 35 | 34 |
| 2016 | 3 | 18 | 5 | 14 | 59 | 0.607 | -0.036 | 4.012 | 0.013 | 0.01 | 0 | 44.7 | 45.6 | 72.7 | 138 | 140 | 0 | 34 | 34 |
| 2016 | 3 | 18 | 5 | 24 | 59 | 0.604 | -0.072 | 4.012 | 0.01 | 0.007 | 0 | 45.6 | 46.9 | 73.1 | 140 | 142 | 0 | 34 | 33 |
| 2016 | 3 | 18 | 5 | 34 | 59 | 0.6 | -0.082 | 4.012 | 0.01 | 0.007 | 0 | 46.4 | 46.4 | 73.1 | 142 | 142 | 0 | 34 | 34 |
| 2016 | 3 | 18 | 5 | 44 | 59 | 0.604 | -0.079 | 4.012 | 0.01 | 0.007 | 0 | 46.9 | 46 | 73.1 | 143 | 141 | 0 | 34 | 34 |
| 2016 | 3 | 18 | 5 | 54 | 59 | 0.673 | -0.095 | 4.012 | 0.013 | 0.01 | 0 | 46 | 45.6 | 73.5 | 141 | 140 | 0 | 34 | 34 |

Mazourka (0354)

| Year | Month | Day | Hour | Minute | Second | VelocityX | VelocityY | Level | StdError1 | StdError2 | StdError3 | SNR1 | SNR2 | SNR3 | SignalAmp1 | SignalAmp2 | SignalAmp3 | Noise1 | Noise2 |
|------|-------|-----|------|--------|--------|-----------|-----------|-------|-----------|-----------|-----------|------|------|------|------------|------------|------------|--------|--------|
| 2016 | 3 | 18 | 6 | 4 | 59 | 0.63 | -0.043 | 4.012 | 0.01 | 0.007 | 0 | 46 | 45.6 | 73.1 | 142 | 140 | 0 | 35 | 34 |
| 2016 | 3 | 18 | 6 | 14 | 59 | 0.64 | -0.079 | 4.012 | 0.01 | 0.007 | 0 | 46 | 45.2 | 72.2 | 141 | 139 | 0 | 34 | 34 |
| 2016 | 3 | 18 | 6 | 24 | 59 | 0.61 | -0.043 | 4.012 | 0.01 | 0.007 | 0 | 45.6 | 44.7 | 73.1 | 140 | 138 | 0 | 34 | 34 |
| 2016 | 3 | 18 | 6 | 34 | 59 | 0.617 | -0.102 | 4.012 | 0.01 | 0.007 | 0 | 45.2 | 44.3 | 71.8 | 139 | 137 | 0 | 34 | 34 |
| 2016 | 3 | 18 | 6 | 44 | 59 | 0.62 | -0.066 | 4.012 | 0.01 | 0.007 | 0 | 45.2 | 44.3 | 73.5 | 139 | 137 | 0 | 34 | 34 |
| 2016 | 3 | 18 | 6 | 54 | 59 | 0.627 | -0.075 | 4.012 | 0.01 | 0.007 | 0 | 44.3 | 44.3 | 73.1 | 138 | 137 | 0 | 35 | 34 |
| 2016 | 3 | 18 | 7 | 4 | 59 | 0.636 | -0.092 | 4.012 | 0.013 | 0.01 | 0 | 44.3 | 43.9 | 73.1 | 138 | 136 | 0 | 35 | 34 |
| 2016 | 3 | 18 | 7 | 14 | 59 | 0.61 | -0.092 | 4.012 | 0.01 | 0.007 | 0 | 45.2 | 43.9 | 73.5 | 138 | 136 | 0 | 33 | 34 |
| 2016 | 3 | 18 | 7 | 24 | 59 | 0.604 | -0.089 | 4.012 | 0.01 | 0.007 | 0 | 44.3 | 44.3 | 73.5 | 138 | 136 | 0 | 35 | 33 |
| 2016 | 3 | 18 | 7 | 34 | 59 | 0.61 | -0.056 | 4.012 | 0.013 | 0.01 | 0 | 44.7 | 43.9 | 74 | 138 | 136 | 0 | 34 | 34 |
| 2016 | 3 | 18 | 7 | 44 | 59 | 0.633 | -0.059 | 4.012 | 0.013 | 0.01 | 0 | 44.3 | 43.9 | 73.5 | 138 | 136 | 0 | 35 | 34 |
| 2016 | 3 | 18 | 7 | 54 | 59 | 0.6 | -0.033 | 4.012 | 0.01 | 0.007 | 0 | 44.3 | 43.9 | 73.5 | 137 | 136 | 0 | 34 | 34 |
| 2016 | 3 | 18 | 8 | 4 | 59 | 0.627 | -0.115 | 4.012 | 0.01 | 0.007 | 0 | 44.3 | 43.4 | 74.4 | 137 | 135 | 0 | 34 | 34 |
| 2016 | 3 | 18 | 8 | 14 | 59 | 0.633 | -0.085 | 4.012 | 0.01 | 0.007 | 0 | 44.3 | 43.4 | 74 | 137 | 135 | 0 | 34 | 34 |
| 2016 | 3 | 18 | 8 | 24 | 59 | 0.591 | -0.046 | 4.012 | 0.013 | 0.01 | 0 | 43.9 | 44.3 | 74 | 137 | 136 | 0 | 35 | 33 |
| 2016 | 3 | 18 | 8 | 34 | 59 | 0.636 | -0.105 | 4.012 | 0.01 | 0.007 | 0 | 44.3 | 43.4 | 71 | 137 | 135 | 0 | 34 | 34 |
| 2016 | 3 | 18 | 8 | 44 | 59 | 0.617 | -0.066 | 4.012 | 0.01 | 0.007 | 0 | 44.3 | 43.4 | 67.1 | 137 | 135 | 0 | 34 | 34 |
| 2016 | 3 | 18 | 8 | 54 | 59 | 0.61 | -0.082 | 4.012 | 0.01 | 0.007 | 0 | 43.4 | 43.4 | 73.1 | 136 | 135 | 0 | 35 | 34 |
| 2016 | 3 | 18 | 9 | 4 | 59 | 0.594 | -0.056 | 4.012 | 0.013 | 0.01 | 0 | 43.9 | 43.9 | 74.4 | 137 | 135 | 0 | 35 | 33 |
| 2016 | 3 | 18 | 9 | 14 | 59 | 0.604 | -0.059 | 4.016 | 0.01 | 0.007 | 0 | 44.3 | 43 | 73.5 | 137 | 135 | 0 | 34 | 35 |
| 2016 | 3 | 18 | 9 | 24 | 59 | 0.64 | -0.085 | 4.016 | 0.01 | 0.007 | 0 | 43.9 | 43 | 73.5 | 136 | 134 | 0 | 34 | 34 |
| 2016 | 3 | 18 | 9 | 34 | 59 | 0.614 | -0.085 | 4.016 | 0.01 | 0.007 | 0 | 43.9 | 43 | 74 | 136 | 134 | 0 | 34 | 34 |
| 2016 | 3 | 18 | 9 | 44 | 59 | 0.604 | -0.085 | 4.016 | 0.01 | 0.007 | 0 | 43.9 | 43.4 | 73.5 | 136 | 135 | 0 | 34 | 34 |
| 2016 | 3 | 18 | 9 | 54 | 59 | 0.617 | -0.072 | 4.016 | 0.01 | 0.007 | 0 | 43.9 | 43 | 73.5 | 136 | 134 | 0 | 34 | 34 |
| 2016 | 3 | 18 | 10 | 4 | 59 | 0.617 | -0.082 | 4.016 | 0.01 | 0.007 | 0 | 43.4 | 43.4 | 66.2 | 135 | 134 | 0 | 34 | 33 |
| 2016 | 3 | 18 | 10 | 14 | 59 | 0.636 | -0.089 | 4.016 | 0.007 | 0.003 | 0 | 43.4 | 43 | 69.7 | 135 | 134 | 0 | 34 | 34 |
| 2016 | 3 | 18 | 10 | 24 | 59 | 0.61 | -0.072 | 4.016 | 0.01 | 0.007 | 0 | 43.9 | 43.4 | 70.5 | 136 | 135 | 0 | 34 | 34 |
| 2016 | 3 | 18 | 10 | 34 | 59 | 0.64 | -0.059 | 4.016 | 0.01 | 0.007 | 0 | 43.9 | 43 | 63.2 | 136 | 134 | 0 | 34 | 34 |
| 2016 | 3 | 18 | 10 | 44 | 59 | 0.64 | -0.102 | 4.016 | 0.01 | 0.007 | 0 | 43 | 43 | 73.5 | 134 | 133 | 0 | 34 | 33 |
| 2016 | 3 | 18 | 10 | 54 | 59 | 0.623 | -0.085 | 4.016 | 0.01 | 0.007 | 0 | 43.4 | 43 | 74.4 | 135 | 134 | 0 | 34 | 34 |
| 2016 | 3 | 18 | 11 | 4 | 59 | 0.636 | -0.079 | 4.016 | 0.01 | 0.007 | 0 | 42.6 | 42.6 | 73.5 | 134 | 133 | 0 | 35 | 34 |
| 2016 | 3 | 18 | 11 | 14 | 59 | 0.659 | -0.102 | 4.016 | 0.01 | 0.007 | 0 | 43.4 | 42.6 | 73.1 | 135 | 133 | 0 | 34 | 34 |
| 2016 | 3 | 18 | 11 | 24 | 59 | 0.61 | -0.115 | 4.016 | 0.013 | 0.01 | 0 | 42.6 | 42.6 | 65.4 | 134 | 133 | 0 | 35 | 34 |
| 2016 | 3 | 18 | 11 | 34 | 59 | 0.623 | -0.098 | 4.016 | 0.01 | 0.007 | 0 | 43 | 42.1 | 74.8 | 134 | 132 | 0 | 34 | 34 |
| 2016 | 3 | 18 | 11 | 44 | 59 | 0.643 | -0.098 | 4.016 | 0.01 | 0.007 | 0 | 43.4 | 43.4 | 71 | 135 | 134 | 0 | 34 | 33 |
| 2016 | 3 | 18 | 11 | 54 | 59 | 0.633 | -0.108 | 4.016 | 0.01 | 0.007 | 0 | 43.4 | 42.6 | 63.6 | 135 | 133 | 0 | 34 | 34 |
| 2016 | 3 | 18 | 12 | 4 | 59 | 0.62 | -0.118 | 4.016 | 0.01 | 0.007 | 0 | 43 | 43 | 71 | 135 | 134 | 0 | 35 | 34 |
| 2016 | 3 | 18 | 12 | 14 | 59 | 0.636 | -0.102 | 4.016 | 0.013 | 0.01 | 0 | 43.4 | 43 | 58.9 | 135 | 133 | 0 | 34 | 33 |
| 2016 | 3 | 18 | 12 | 24 | 59 | 0.64 | -0.089 | 4.016 | 0.01 | 0.007 | 0 | 43.9 | 43 | 53.3 | 136 | 134 | 0 | 34 | 34 |
| 2016 | 3 | 18 | 12 | 34 | 59 | 0.643 | -0.105 | 4.016 | 0.01 | 0.007 | 0 | 43.4 | 42.6 | 64.9 | 135 | 133 | 0 | 34 | 34 |
| 2016 | 3 | 18 | 12 | 44 | 59 | 0.643 | -0.098 | 4.016 | 0.01 | 0.007 | 0 | 43 | 42.6 | 69.2 | 135 | 132 | 0 | 35 | 33 |
| 2016 | 3 | 18 | 12 | 54 | 59 | 0.656 | -0.098 | 4.016 | 0.01 | 0.007 | 0 | 43.4 | 43 | 56.8 | 135 | 134 | 0 | 34 | 34 |
| 2016 | 3 | 18 | 13 | 4 | 59 | 0.663 | -0.115 | 4.016 | 0.01 | 0.007 | 0 | 45.2 | 45.6 | 69.7 | 140 | 139 | 0 | 35 | 33 |
| 2016 | 3 | 18 | 13 | 14 | 59 | 0.623 | -0.089 | 4.016 | 0.016 | 0.013 | 0 | 43.9 | 43.4 | 69.7 | 136 | 134 | 0 | 34 | 33 |
| 2016 | 3 | 18 | 13 | 24 | 59 | 0.617 | -0.135 | 4.016 | 0.016 | 0.013 | 0 | 44.3 | 43.4 | 55 | 137 | 135 | 0 | 34 | 34 |
| 2016 | 3 | 18 | 13 | 34 | 59 | 0.659 | -0.075 | 4.016 | 0.013 | 0.01 | 0 | 43.9 | 43.4 | 62.8 | 137 | 135 | 0 | 35 | 34 |

Mazourka (0354)

| Year | Month | Day | Hour | Minute | Second | VelocityX | VelocityY | Level | StdError1 | StdError2 | StdError3 | SNR1 | SNR2 | SNR3 | SignalAmp1 | SignalAmp2 | SignalAmp3 | Noise1 | Noise2 |
|------|-------|-----|------|--------|--------|-----------|-----------|-------|-----------|-----------|-----------|------|------|------|------------|------------|------------|--------|--------|
| 2016 | 3 | 18 | 13 | 44 | 59 | 0.656 | -0.089 | 4.016 | 0.01 | 0.007 | 0 | 43.9 | 43.9 | 67.5 | 136 | 135 | 0 | 34 | 33 |
| 2016 | 3 | 18 | 13 | 54 | 59 | 0.627 | -0.102 | 4.016 | 0.013 | 0.01 | 0 | 43.9 | 43.4 | 71.8 | 136 | 135 | 0 | 34 | 34 |
| 2016 | 3 | 18 | 14 | 4 | 59 | 0.617 | -0.108 | 4.016 | 0.01 | 0.007 | 0 | 43.4 | 43 | 60.6 | 135 | 133 | 0 | 34 | 33 |
| 2016 | 3 | 18 | 14 | 14 | 59 | 0.61 | -0.102 | 4.016 | 0.01 | 0.007 | 0 | 43.4 | 42.6 | 68.4 | 135 | 133 | 0 | 34 | 34 |
| 2016 | 3 | 18 | 14 | 24 | 59 | 0.63 | -0.082 | 4.016 | 0.01 | 0.007 | 0 | 43.9 | 43 | 51.2 | 136 | 134 | 0 | 34 | 34 |
| 2016 | 3 | 18 | 14 | 34 | 59 | 0.61 | -0.085 | 4.016 | 0.01 | 0.007 | 0 | 43.9 | 43.9 | 52.5 | 136 | 135 | 0 | 34 | 33 |
| 2016 | 3 | 18 | 14 | 44 | 59 | 0.62 | -0.079 | 4.016 | 0.016 | 0.013 | 0 | 43.9 | 43.4 | 52 | 136 | 134 | 0 | 34 | 33 |
| 2016 | 3 | 18 | 14 | 54 | 59 | 0.64 | -0.075 | 4.012 | 0.016 | 0.013 | 0 | 43.9 | 43.4 | 52.9 | 136 | 135 | 0 | 34 | 34 |
| 2016 | 3 | 18 | 15 | 4 | 59 | 0.653 | -0.095 | 4.012 | 0.01 | 0.007 | 0 | 43.9 | 43.9 | 52.9 | 136 | 135 | 0 | 34 | 33 |
| 2016 | 3 | 18 | 15 | 14 | 59 | 0.666 | -0.102 | 4.016 | 0.01 | 0.007 | 0 | 43.9 | 43 | 49.9 | 136 | 134 | 0 | 34 | 34 |
| 2016 | 3 | 18 | 15 | 24 | 59 | 0.62 | -0.062 | 4.012 | 0.01 | 0.007 | 0 | 43.9 | 43.4 | 49 | 136 | 134 | 0 | 34 | 33 |
| 2016 | 3 | 18 | 15 | 34 | 59 | 0.627 | -0.121 | 4.016 | 0.01 | 0.007 | 0 | 43.9 | 43.4 | 50.3 | 136 | 135 | 0 | 34 | 34 |
| 2016 | 3 | 18 | 15 | 44 | 59 | 0.623 | -0.108 | 4.016 | 0.01 | 0.007 | 0 | 43.9 | 43.4 | 51.6 | 136 | 134 | 0 | 34 | 33 |
| 2016 | 3 | 18 | 15 | 54 | 59 | 0.643 | -0.089 | 4.012 | 0.01 | 0.007 | 0 | 44.3 | 44.3 | 49.9 | 137 | 136 | 0 | 34 | 33 |
| 2016 | 3 | 18 | 16 | 4 | 59 | 0.604 | -0.095 | 4.012 | 0.01 | 0.007 | 0 | 43.9 | 43.9 | 50.3 | 137 | 135 | 0 | 35 | 33 |
| 2016 | 3 | 18 | 16 | 14 | 59 | 0.64 | -0.066 | 4.012 | 0.01 | 0.007 | 0 | 44.3 | 43.9 | 52.5 | 137 | 136 | 0 | 34 | 34 |
| 2016 | 3 | 18 | 16 | 24 | 59 | 0.63 | -0.118 | 4.012 | 0.01 | 0.007 | 0 | 43.9 | 43.9 | 52.9 | 137 | 136 | 0 | 35 | 34 |
| 2016 | 3 | 18 | 16 | 34 | 59 | 0.65 | -0.075 | 4.012 | 0.01 | 0.007 | 0 | 44.7 | 44.3 | 52.5 | 138 | 137 | 0 | 34 | 34 |
| 2016 | 3 | 18 | 16 | 44 | 59 | 0.653 | -0.089 | 4.016 | 0.013 | 0.01 | 0 | 44.7 | 44.3 | 58 | 138 | 137 | 0 | 34 | 34 |
| 2016 | 3 | 18 | 16 | 54 | 59 | 0.643 | -0.092 | 4.012 | 0.01 | 0.007 | 0 | 44.7 | 44.3 | 53.3 | 138 | 137 | 0 | 34 | 34 |
| 2016 | 3 | 18 | 17 | 4 | 59 | 0.636 | -0.095 | 4.012 | 0.01 | 0.007 | 0 | 45.2 | 45.2 | 52 | 140 | 138 | 0 | 35 | 33 |
| 2016 | 3 | 18 | 17 | 14 | 59 | 0.623 | -0.115 | 4.016 | 0.016 | 0.013 | 0 | 44.7 | 44.3 | 58.9 | 138 | 136 | 0 | 34 | 33 |
| 2016 | 3 | 18 | 17 | 24 | 59 | 0.623 | -0.082 | 4.016 | 0.016 | 0.013 | 0 | 45.2 | 44.3 | 69.7 | 139 | 137 | 0 | 34 | 34 |
| 2016 | 3 | 18 | 17 | 34 | 59 | 0.643 | -0.082 | 4.016 | 0.01 | 0.007 | 0 | 44.7 | 44.3 | 72.7 | 138 | 137 | 0 | 34 | 34 |
| 2016 | 3 | 18 | 17 | 44 | 59 | 0.63 | -0.102 | 4.016 | 0.013 | 0.01 | 0 | 45.2 | 45.2 | 72.7 | 139 | 138 | 0 | 34 | 33 |
| 2016 | 3 | 18 | 17 | 54 | 59 | 0.643 | -0.079 | 4.016 | 0.01 | 0.007 | 0 | 45.2 | 45.6 | 72.7 | 140 | 139 | 0 | 35 | 33 |
| 2016 | 3 | 18 | 18 | 4 | 59 | 0.617 | -0.059 | 4.016 | 0.01 | 0.007 | 0 | 46 | 46 | 72.7 | 141 | 140 | 0 | 34 | 33 |
| 2016 | 3 | 18 | 18 | 14 | 59 | 0.64 | -0.075 | 4.016 | 0.01 | 0.007 | 0 | 46 | 45.6 | 73.5 | 141 | 140 | 0 | 34 | 34 |
| 2016 | 3 | 18 | 18 | 24 | 59 | 0.656 | -0.092 | 4.016 | 0.013 | 0.01 | 0 | 46.4 | 46.4 | 73.1 | 142 | 141 | 0 | 34 | 33 |
| 2016 | 3 | 18 | 18 | 34 | 59 | 0.614 | -0.089 | 4.016 | 0.01 | 0.007 | 0 | 46.9 | 46.4 | 72.7 | 143 | 142 | 0 | 34 | 34 |
| 2016 | 3 | 18 | 18 | 44 | 59 | 0.627 | -0.075 | 4.016 | 0.016 | 0.013 | 0 | 47.3 | 46.9 | 72.7 | 144 | 143 | 0 | 34 | 34 |
| 2016 | 3 | 18 | 18 | 54 | 59 | 0.62 | -0.059 | 4.016 | 0.013 | 0.01 | 0 | 47.7 | 47.7 | 72.7 | 145 | 144 | 0 | 34 | 33 |
| 2016 | 3 | 18 | 19 | 4 | 59 | 0.673 | -0.059 | 4.016 | 0.01 | 0.007 | 0 | 47.7 | 47.3 | 72.2 | 145 | 144 | 0 | 34 | 34 |
| 2016 | 3 | 18 | 19 | 14 | 59 | 0.617 | -0.098 | 4.019 | 0.01 | 0.007 | 0 | 47.7 | 47.7 | 72.7 | 145 | 144 | 0 | 34 | 33 |
| 2016 | 3 | 18 | 19 | 24 | 59 | 0.64 | -0.082 | 4.016 | 0.01 | 0.007 | 0 | 49 | 48.2 | 72.7 | 148 | 146 | 0 | 34 | 34 |
| 2016 | 3 | 18 | 19 | 34 | 59 | 0.646 | -0.059 | 4.019 | 0.013 | 0.01 | 0 | 48.6 | 48.2 | 71.8 | 147 | 146 | 0 | 34 | 34 |
| 2016 | 3 | 18 | 19 | 44 | 59 | 0.64 | -0.066 | 4.019 | 0.01 | 0.007 | 0 | 49 | 48.6 | 72.7 | 148 | 147 | 0 | 34 | 34 |
| 2016 | 3 | 18 | 19 | 54 | 59 | 0.62 | -0.095 | 4.019 | 0.01 | 0.007 | 0 | 48.6 | 48.2 | 72.7 | 147 | 146 | 0 | 34 | 34 |
| 2016 | 3 | 18 | 20 | 4 | 59 | 0.623 | -0.075 | 4.019 | 0.013 | 0.01 | 0 | 49.5 | 49.5 | 72.2 | 149 | 148 | 0 | 34 | 33 |
| 2016 | 3 | 18 | 20 | 14 | 59 | 0.607 | -0.049 | 4.019 | 0.01 | 0.007 | 0 | 49.5 | 49 | 72.2 | 149 | 148 | 0 | 34 | 34 |
| 2016 | 3 | 18 | 20 | 24 | 59 | 0.607 | -0.033 | 4.019 | 0.01 | 0.007 | 0 | 49.5 | 49 | 72.2 | 149 | 148 | 0 | 34 | 34 |
| 2016 | 3 | 18 | 20 | 34 | 59 | 0.604 | -0.089 | 4.019 | 0.013 | 0.01 | 0 | 49 | 48.2 | 72.2 | 148 | 146 | 0 | 34 | 34 |
| 2016 | 3 | 18 | 20 | 44 | 59 | 0.614 | -0.089 | 4.019 | 0.01 | 0.007 | 0 | 49.5 | 49 | 71.8 | 149 | 148 | 0 | 34 | 34 |
| 2016 | 3 | 18 | 20 | 54 | 59 | 0.607 | -0.043 | 4.019 | 0.01 | 0.007 | 0 | 48.6 | 48.2 | 72.7 | 147 | 146 | 0 | 34 | 34 |
| 2016 | 3 | 18 | 21 | 4 | 59 | 0.623 | -0.059 | 4.019 | 0.01 | 0.007 | 0 | 48.6 | 48.6 | 72.2 | 147 | 146 | 0 | 34 | 33 |
| 2016 | 3 | 18 | 21 | 14 | 59 | 0.633 | -0.075 | 4.019 | 0.01 | 0.007 | 0 | 49 | 48.2 | 72.7 | 148 | 146 | 0 | 34 | 34 |

Mazourka (0354)

| Year | Month | Day | Hour | Minute | Second | VelocityX | VelocityY | Level | StdError1 | StdError2 | StdError3 | SNR1 | SNR2 | SNR3 | SignalAmp1 | SignalAmp2 | SignalAmp3 | Noise1 | Noise2 |
|------|-------|-----|------|--------|--------|-----------|-----------|-------|-----------|-----------|-----------|------|------|------|------------|------------|------------|--------|--------|
| 2016 | 3 | 18 | 21 | 24 | 59 | 0.614 | -0.026 | 4.019 | 0.013 | 0.01 | 0 | 48.2 | 47.7 | 73.1 | 147 | 145 | 0 | 35 | 34 |
| 2016 | 3 | 18 | 21 | 34 | 59 | 0.633 | -0.092 | 4.019 | 0.01 | 0.007 | 0 | 49 | 49.5 | 72.2 | 149 | 148 | 0 | 35 | 33 |
| 2016 | 3 | 18 | 21 | 44 | 59 | 0.63 | -0.085 | 4.019 | 0.013 | 0.01 | 0 | 47.7 | 47.7 | 73.5 | 146 | 145 | 0 | 35 | 34 |
| 2016 | 3 | 18 | 21 | 54 | 59 | 0.646 | -0.046 | 4.019 | 0.01 | 0.007 | 0 | 48.6 | 48.6 | 73.1 | 148 | 147 | 0 | 35 | 34 |
| 2016 | 3 | 18 | 22 | 4 | 59 | 0.636 | -0.059 | 4.019 | 0.013 | 0.01 | 0 | 48.2 | 47.7 | 73.1 | 146 | 145 | 0 | 34 | 34 |
| 2016 | 3 | 18 | 22 | 14 | 59 | 0.633 | -0.092 | 4.019 | 0.013 | 0.01 | 0 | 48.6 | 48.2 | 73.1 | 147 | 146 | 0 | 34 | 34 |
| 2016 | 3 | 18 | 22 | 24 | 59 | 0.63 | -0.056 | 4.019 | 0.01 | 0.007 | 0 | 48.6 | 48.2 | 72.7 | 147 | 146 | 0 | 34 | 34 |
| 2016 | 3 | 18 | 22 | 34 | 59 | 0.63 | -0.075 | 4.019 | 0.01 | 0.007 | 0 | 49 | 49 | 71.8 | 148 | 148 | 0 | 34 | 34 |
| 2016 | 3 | 18 | 22 | 44 | 59 | 0.587 | -0.079 | 4.019 | 0.01 | 0.007 | 0 | 49.9 | 49 | 72.2 | 149 | 148 | 0 | 33 | 34 |
| 2016 | 3 | 18 | 22 | 54 | 59 | 0.604 | -0.075 | 4.019 | 0.013 | 0.01 | 0 | 48.6 | 48.2 | 72.7 | 147 | 146 | 0 | 34 | 34 |
| 2016 | 3 | 18 | 23 | 4 | 59 | 0.607 | -0.075 | 4.019 | 0.01 | 0.007 | 0 | 49.5 | 49.5 | 72.7 | 149 | 148 | 0 | 34 | 33 |
| 2016 | 3 | 18 | 23 | 14 | 59 | 0.64 | -0.089 | 4.019 | 0.013 | 0.01 | 0 | 48.6 | 48.6 | 73.1 | 147 | 146 | 0 | 34 | 33 |
| 2016 | 3 | 18 | 23 | 24 | 59 | 0.633 | -0.075 | 4.022 | 0.01 | 0.007 | 0 | 48.2 | 48.2 | 73.5 | 146 | 145 | 0 | 34 | 33 |
| 2016 | 3 | 18 | 23 | 34 | 59 | 0.607 | -0.072 | 4.022 | 0.013 | 0.01 | 0 | 48.6 | 48.2 | 73.1 | 147 | 146 | 0 | 34 | 34 |
| 2016 | 3 | 18 | 23 | 44 | 59 | 0.614 | -0.039 | 4.022 | 0.01 | 0.007 | 0 | 48.6 | 48.2 | 73.1 | 147 | 146 | 0 | 34 | 34 |
| 2016 | 3 | 18 | 23 | 54 | 59 | 0.643 | -0.082 | 4.022 | 0.01 | 0.007 | 0 | 48.2 | 48.2 | 73.5 | 146 | 146 | 0 | 34 | 34 |
| 2016 | 3 | 19 | 0 | 4 | 59 | 0.627 | -0.052 | 4.022 | 0.013 | 0.01 | 0 | 48.2 | 48.2 | 73.5 | 147 | 146 | 0 | 35 | 34 |
| 2016 | 3 | 19 | 0 | 14 | 59 | 0.62 | -0.052 | 4.022 | 0.01 | 0.007 | 0 | 47.7 | 48.2 | 73.1 | 146 | 145 | 0 | 35 | 33 |
| 2016 | 3 | 19 | 0 | 24 | 59 | 0.633 | -0.066 | 4.022 | 0.013 | 0.01 | 0 | 48.2 | 47.7 | 73.1 | 146 | 145 | 0 | 34 | 34 |
| 2016 | 3 | 19 | 0 | 34 | 59 | 0.623 | -0.072 | 4.022 | 0.01 | 0.007 | 0 | 48.2 | 48.2 | 72.7 | 146 | 146 | 0 | 34 | 34 |
| 2016 | 3 | 19 | 0 | 44 | 59 | 0.633 | -0.075 | 4.022 | 0.01 | 0.007 | 0 | 47.7 | 48.6 | 73.1 | 146 | 146 | 0 | 35 | 33 |
| 2016 | 3 | 19 | 0 | 54 | 59 | 0.633 | -0.075 | 4.022 | 0.01 | 0.007 | 0 | 48.6 | 48.6 | 72.2 | 147 | 146 | 0 | 34 | 33 |
| 2016 | 3 | 19 | 1 | 4 | 59 | 0.614 | -0.046 | 4.022 | 0.01 | 0.007 | 0 | 48.2 | 47.7 | 72.7 | 146 | 145 | 0 | 34 | 34 |
| 2016 | 3 | 19 | 1 | 14 | 59 | 0.614 | -0.095 | 4.022 | 0.01 | 0.007 | 0 | 48.2 | 47.7 | 73.5 | 146 | 145 | 0 | 34 | 34 |
| 2016 | 3 | 19 | 1 | 24 | 59 | 0.63 | -0.075 | 4.022 | 0.013 | 0.01 | 0 | 48.6 | 48.2 | 71.8 | 147 | 146 | 0 | 34 | 34 |
| 2016 | 3 | 19 | 1 | 34 | 59 | 0.636 | -0.089 | 4.022 | 0.01 | 0.007 | 0 | 48.2 | 48.2 | 73.1 | 146 | 145 | 0 | 34 | 33 |
| 2016 | 3 | 19 | 1 | 44 | 59 | 0.584 | -0.056 | 4.022 | 0.013 | 0.01 | 0 | 48.6 | 48.6 | 72.7 | 148 | 147 | 0 | 35 | 34 |
| 2016 | 3 | 19 | 1 | 54 | 59 | 0.63 | -0.089 | 4.022 | 0.01 | 0.007 | 0 | 48.6 | 48.2 | 72.7 | 147 | 146 | 0 | 34 | 34 |
| 2016 | 3 | 19 | 2 | 4 | 59 | 0.594 | -0.062 | 4.022 | 0.01 | 0.007 | 0 | 48.2 | 47.7 | 72.7 | 146 | 145 | 0 | 34 | 34 |
| 2016 | 3 | 19 | 2 | 14 | 59 | 0.653 | -0.046 | 4.019 | 0.01 | 0.007 | 0 | 49 | 48.6 | 72.7 | 148 | 147 | 0 | 34 | 34 |
| 2016 | 3 | 19 | 2 | 24 | 59 | 0.6 | -0.072 | 4.019 | 0.013 | 0.01 | 0 | 48.6 | 48.2 | 73.1 | 147 | 146 | 0 | 34 | 34 |
| 2016 | 3 | 19 | 2 | 34 | 59 | 0.65 | -0.102 | 4.019 | 0.013 | 0.01 | 0 | 46.9 | 47.3 | 73.1 | 144 | 144 | 0 | 35 | 34 |
| 2016 | 3 | 19 | 2 | 44 | 59 | 0.604 | -0.072 | 4.019 | 0.013 | 0.01 | 0 | 48.2 | 48.2 | 73.1 | 146 | 146 | 0 | 34 | 34 |
| 2016 | 3 | 19 | 2 | 54 | 59 | 0.607 | -0.075 | 4.019 | 0.01 | 0.007 | 0 | 48.2 | 47.7 | 73.1 | 146 | 145 | 0 | 34 | 34 |
| 2016 | 3 | 19 | 3 | 4 | 59 | 0.64 | -0.102 | 4.019 | 0.016 | 0.013 | 0 | 48.2 | 48.2 | 72.2 | 146 | 145 | 0 | 34 | 33 |
| 2016 | 3 | 19 | 3 | 14 | 59 | 0.636 | -0.046 | 4.019 | 0.01 | 0.007 | 0 | 47.7 | 47.7 | 71.8 | 145 | 144 | 0 | 34 | 33 |
| 2016 | 3 | 19 | 3 | 24 | 59 | 0.623 | -0.072 | 4.019 | 0.013 | 0.01 | 0 | 47.7 | 47.7 | 73.1 | 145 | 145 | 0 | 34 | 34 |
| 2016 | 3 | 19 | 3 | 34 | 59 | 0.64 | -0.082 | 4.019 | 0.013 | 0.01 | 0 | 47.3 | 47.3 | 72.7 | 144 | 144 | 0 | 34 | 34 |
| 2016 | 3 | 19 | 3 | 44 | 59 | 0.63 | -0.072 | 4.019 | 0.01 | 0.007 | 0 | 48.2 | 47.7 | 72.7 | 146 | 145 | 0 | 34 | 34 |
| 2016 | 3 | 19 | 3 | 54 | 59 | 0.633 | -0.102 | 4.019 | 0.01 | 0.007 | 0 | 47.7 | 48.2 | 72.7 | 145 | 145 | 0 | 34 | 33 |
| 2016 | 3 | 19 | 4 | 4 | 59 | 0.614 | -0.102 | 4.022 | 0.013 | 0.01 | 0 | 47.3 | 48.2 | 72.7 | 144 | 145 | 0 | 34 | 33 |
| 2016 | 3 | 19 | 4 | 14 | 59 | 0.607 | -0.016 | 4.022 | 0.013 | 0.01 | 0 | 48.2 | 48.2 | 72.7 | 146 | 146 | 0 | 34 | 34 |
| 2016 | 3 | 19 | 4 | 24 | 59 | 0.65 | -0.108 | 4.022 | 0.013 | 0.01 | 0 | 47.3 | 47.3 | 71.4 | 144 | 144 | 0 | 34 | 34 |
| 2016 | 3 | 19 | 4 | 34 | 59 | 0.597 | -0.072 | 4.022 | 0.01 | 0.007 | 0 | 47.7 | 47.7 | 72.2 | 145 | 145 | 0 | 34 | 34 |
| 2016 | 3 | 19 | 4 | 44 | 59 | 0.636 | -0.062 | 4.022 | 0.013 | 0.01 | 0 | 48.2 | 47.7 | 71.4 | 146 | 145 | 0 | 34 | 34 |
| 2016 | 3 | 19 | 4 | 54 | 59 | 0.63 | -0.095 | 4.022 | 0.01 | 0.007 | 0 | 47.7 | 48.2 | 69.7 | 146 | 145 | 0 | 35 | 33 |

Mazourka (0354)

| Year | Month | Day | Hour | Minute | Second | VelocityX | VelocityY | Level | StdError1 | StdError2 | StdError3 | SNR1 | SNR2 | SNR3 | SignalAmp1 | SignalAmp2 | SignalAmp3 | Noise1 | Noise2 |
|------|-------|-----|------|--------|--------|-----------|-----------|-------|-----------|-----------|-----------|------|------|------|------------|------------|------------|--------|--------|
| 2016 | 3 | 19 | 5 | 4 | 59 | 0.633 | -0.072 | 4.022 | 0.013 | 0.01 | 0 | 47.3 | 47.3 | 71.8 | 144 | 144 | 0 | 34 | 34 |
| 2016 | 3 | 19 | 5 | 14 | 59 | 0.584 | -0.075 | 4.022 | 0.01 | 0.007 | 0 | 47.3 | 47.7 | 72.2 | 144 | 145 | 0 | 34 | 34 |
| 2016 | 3 | 19 | 5 | 24 | 59 | 0.623 | -0.069 | 4.022 | 0.01 | 0.007 | 0 | 47.3 | 47.7 | 71.4 | 144 | 144 | 0 | 34 | 33 |
| 2016 | 3 | 19 | 5 | 34 | 59 | 0.633 | -0.059 | 4.022 | 0.013 | 0.01 | 0 | 47.3 | 47.3 | 71.4 | 144 | 144 | 0 | 34 | 34 |
| 2016 | 3 | 19 | 5 | 44 | 59 | 0.604 | -0.062 | 4.022 | 0.01 | 0.007 | 0 | 49 | 49.9 | 71 | 149 | 150 | 0 | 35 | 34 |
| 2016 | 3 | 19 | 5 | 54 | 59 | 0.627 | -0.066 | 4.022 | 0.013 | 0.01 | 0 | 48.2 | 48.6 | 71 | 147 | 147 | 0 | 35 | 34 |
| 2016 | 3 | 19 | 6 | 4 | 59 | 0.623 | -0.059 | 4.022 | 0.013 | 0.01 | 0 | 48.6 | 47.7 | 71 | 147 | 145 | 0 | 34 | 34 |
| 2016 | 3 | 19 | 6 | 14 | 59 | 0.63 | -0.069 | 4.019 | 0.01 | 0.007 | 0 | 47.3 | 46.4 | 71.4 | 144 | 142 | 0 | 34 | 34 |
| 2016 | 3 | 19 | 6 | 24 | 59 | 0.653 | -0.066 | 4.019 | 0.016 | 0.013 | 0 | 48.2 | 47.3 | 71.4 | 146 | 143 | 0 | 34 | 33 |
| 2016 | 3 | 19 | 6 | 34 | 59 | 0.62 | -0.085 | 4.022 | 0.01 | 0.007 | 0 | 47.3 | 46.9 | 71.8 | 145 | 143 | 0 | 35 | 34 |
| 2016 | 3 | 19 | 6 | 44 | 59 | 0.617 | -0.092 | 4.022 | 0.013 | 0.01 | 0 | 46.4 | 46 | 71.8 | 143 | 141 | 0 | 35 | 34 |
| 2016 | 3 | 19 | 6 | 54 | 59 | 0.62 | -0.059 | 4.022 | 0.01 | 0.007 | 0 | 47.3 | 46.4 | 71.8 | 144 | 141 | 0 | 34 | 33 |
| 2016 | 3 | 19 | 7 | 4 | 59 | 0.594 | -0.089 | 4.022 | 0.01 | 0.007 | 0 | 47.3 | 46.4 | 71.8 | 144 | 141 | 0 | 34 | 33 |
| 2016 | 3 | 19 | 7 | 14 | 59 | 0.623 | -0.082 | 4.022 | 0.013 | 0.01 | 0 | 46.4 | 45.6 | 71.8 | 142 | 140 | 0 | 34 | 34 |
| 2016 | 3 | 19 | 7 | 24 | 59 | 0.646 | -0.089 | 4.022 | 0.013 | 0.01 | 0 | 46 | 45.6 | 71.4 | 142 | 140 | 0 | 35 | 34 |
| 2016 | 3 | 19 | 7 | 34 | 59 | 0.607 | -0.075 | 4.022 | 0.01 | 0.007 | 0 | 46.4 | 46 | 71.8 | 142 | 140 | 0 | 34 | 33 |
| 2016 | 3 | 19 | 7 | 44 | 59 | 0.617 | -0.082 | 4.022 | 0.01 | 0.007 | 0 | 46.4 | 45.6 | 71.4 | 142 | 140 | 0 | 34 | 34 |
| 2016 | 3 | 19 | 7 | 54 | 59 | 0.65 | -0.102 | 4.022 | 0.01 | 0.007 | 0 | 46 | 45.2 | 72.2 | 141 | 139 | 0 | 34 | 34 |
| 2016 | 3 | 19 | 8 | 4 | 59 | 0.623 | -0.089 | 4.022 | 0.01 | 0.007 | 0 | 46 | 46 | 72.7 | 141 | 140 | 0 | 34 | 33 |
| 2016 | 3 | 19 | 8 | 14 | 59 | 0.623 | -0.075 | 4.022 | 0.013 | 0.01 | 0 | 46 | 45.6 | 72.2 | 142 | 140 | 0 | 35 | 34 |
| 2016 | 3 | 19 | 8 | 24 | 59 | 0.627 | -0.092 | 4.022 | 0.016 | 0.013 | 0 | 46.4 | 45.2 | 71.8 | 142 | 139 | 0 | 34 | 34 |
| 2016 | 3 | 19 | 8 | 34 | 59 | 0.607 | -0.072 | 4.022 | 0.01 | 0.007 | 0 | 46.4 | 45.6 | 71.8 | 142 | 140 | 0 | 34 | 34 |
| 2016 | 3 | 19 | 8 | 44 | 59 | 0.6 | -0.049 | 4.022 | 0.01 | 0.007 | 0 | 46.4 | 45.6 | 72.7 | 142 | 140 | 0 | 34 | 34 |
| 2016 | 3 | 19 | 8 | 54 | 59 | 0.61 | -0.062 | 4.022 | 0.013 | 0.01 | 0 | 46 | 45.2 | 72.2 | 141 | 139 | 0 | 34 | 34 |
| 2016 | 3 | 19 | 9 | 4 | 59 | 0.636 | -0.072 | 4.022 | 0.01 | 0.007 | 0 | 45.6 | 44.7 | 72.7 | 140 | 138 | 0 | 34 | 34 |
| 2016 | 3 | 19 | 9 | 14 | 59 | 0.623 | -0.059 | 4.022 | 0.01 | 0.007 | 0 | 46 | 45.2 | 72.7 | 141 | 139 | 0 | 34 | 34 |
| 2016 | 3 | 19 | 9 | 24 | 59 | 0.643 | -0.098 | 4.022 | 0.01 | 0.007 | 0 | 45.6 | 45.6 | 72.2 | 141 | 139 | 0 | 35 | 33 |
| 2016 | 3 | 19 | 9 | 34 | 59 | 0.646 | -0.062 | 4.022 | 0.013 | 0.01 | 0 | 45.6 | 44.7 | 73.1 | 141 | 138 | 0 | 35 | 34 |
| 2016 | 3 | 19 | 9 | 44 | 59 | 0.614 | -0.072 | 4.022 | 0.01 | 0.007 | 0 | 46 | 45.6 | 72.7 | 141 | 139 | 0 | 34 | 33 |
| 2016 | 3 | 19 | 9 | 54 | 59 | 0.636 | -0.052 | 4.022 | 0.01 | 0.007 | 0 | 45.6 | 45.2 | 73.1 | 141 | 138 | 0 | 35 | 33 |
| 2016 | 3 | 19 | 10 | 4 | 59 | 0.653 | -0.079 | 4.022 | 0.01 | 0.007 | 0 | 45.2 | 44.7 | 72.7 | 139 | 137 | 0 | 34 | 33 |
| 2016 | 3 | 19 | 10 | 14 | 59 | 0.643 | -0.072 | 4.022 | 0.01 | 0.007 | 0 | 45.2 | 44.7 | 61.1 | 140 | 138 | 0 | 35 | 34 |
| 2016 | 3 | 19 | 10 | 24 | 59 | 0.63 | -0.072 | 4.022 | 0.01 | 0.007 | 0 | 45.2 | 44.7 | 72.7 | 140 | 138 | 0 | 35 | 34 |
| 2016 | 3 | 19 | 10 | 34 | 59 | 0.636 | -0.089 | 4.022 | 0.01 | 0.007 | 0 | 45.6 | 44.7 | 73.5 | 140 | 138 | 0 | 34 | 34 |
| 2016 | 3 | 19 | 10 | 44 | 59 | 0.62 | -0.085 | 4.022 | 0.01 | 0.007 | 0 | 45.6 | 44.7 | 72.7 | 140 | 138 | 0 | 34 | 34 |
| 2016 | 3 | 19 | 10 | 54 | 59 | 0.597 | -0.085 | 4.022 | 0.013 | 0.01 | 0 | 46 | 45.2 | 69.7 | 141 | 139 | 0 | 34 | 34 |
| 2016 | 3 | 19 | 11 | 4 | 59 | 0.656 | -0.089 | 4.022 | 0.01 | 0.007 | 0 | 45.2 | 45.2 | 62.8 | 140 | 138 | 0 | 35 | 33 |
| 2016 | 3 | 19 | 11 | 14 | 59 | 0.63 | -0.112 | 4.022 | 0.013 | 0.01 | 0 | 45.6 | 45.2 | 63.6 | 140 | 138 | 0 | 34 | 33 |
| 2016 | 3 | 19 | 11 | 24 | 59 | 0.656 | -0.115 | 4.022 | 0.01 | 0.007 | 0 | 45.2 | 44.3 | 61.1 | 139 | 137 | 0 | 34 | 34 |
| 2016 | 3 | 19 | 11 | 34 | 59 | 0.64 | -0.089 | 4.022 | 0.01 | 0.007 | 0 | 44.7 | 44.7 | 65.8 | 139 | 137 | 0 | 35 | 33 |
| 2016 | 3 | 19 | 11 | 44 | 59 | 0.63 | -0.131 | 4.022 | 0.01 | 0.007 | 0 | 44.7 | 43.4 | 68.8 | 138 | 135 | 0 | 34 | 34 |
| 2016 | 3 | 19 | 11 | 54 | 59 | 0.607 | -0.092 | 4.022 | 0.01 | 0.007 | 0 | 45.2 | 44.7 | 71.8 | 139 | 137 | 0 | 34 | 33 |
| 2016 | 3 | 19 | 12 | 4 | 59 | 0.633 | -0.098 | 4.022 | 0.013 | 0.01 | 0 | 45.2 | 44.7 | 58 | 139 | 138 | 0 | 34 | 34 |
| 2016 | 3 | 19 | 12 | 14 | 59 | 0.633 | -0.072 | 4.022 | 0.01 | 0.007 | 0 | 45.6 | 44.3 | 57.2 | 140 | 137 | 0 | 34 | 34 |
| 2016 | 3 | 19 | 12 | 24 | 59 | 0.63 | -0.121 | 4.022 | 0.01 | 0.007 | 0 | 45.2 | 44.7 | 53.3 | 139 | 137 | 0 | 34 | 33 |
| 2016 | 3 | 19 | 12 | 34 | 59 | 0.623 | -0.108 | 4.022 | 0.01 | 0.007 | 0 | 45.6 | 44.7 | 70.1 | 140 | 138 | 0 | 34 | 34 |

Mazourka (0354)

| Year | Month | Day | Hour | Minute | Second | VelocityX | VelocityY | Level | StdError1 | StdError2 | StdError3 | SNR1 | SNR2 | SNR3 | SignalAmp1 | SignalAmp2 | SignalAmp3 | Noise1 | Noise2 |
|------|-------|-----|------|--------|--------|-----------|-----------|-------|-----------|-----------|-----------|------|------|------|------------|------------|------------|--------|--------|
| 2016 | 3 | 19 | 12 | 44 | 59 | 0.62 | -0.089 | 4.022 | 0.01 | 0.007 | 0 | 45.6 | 45.2 | 56.3 | 140 | 138 | 0 | 34 | 33 |
| 2016 | 3 | 19 | 12 | 54 | 59 | 0.63 | -0.089 | 4.019 | 0.013 | 0.01 | 0 | 45.2 | 44.3 | 52 | 139 | 137 | 0 | 34 | 34 |
| 2016 | 3 | 19 | 13 | 4 | 59 | 0.62 | -0.089 | 4.022 | 0.01 | 0.007 | 0 | 45.6 | 44.7 | 53.3 | 140 | 138 | 0 | 34 | 34 |
| 2016 | 3 | 19 | 13 | 14 | 59 | 0.62 | -0.118 | 4.022 | 0.01 | 0.007 | 0 | 45.6 | 44.7 | 52.9 | 140 | 138 | 0 | 34 | 34 |
| 2016 | 3 | 19 | 13 | 24 | 59 | 0.617 | -0.085 | 4.022 | 0.01 | 0.007 | 0 | 45.6 | 44.3 | 51.6 | 140 | 137 | 0 | 34 | 34 |
| 2016 | 3 | 19 | 13 | 34 | 59 | 0.627 | -0.085 | 4.022 | 0.013 | 0.01 | 0 | 45.6 | 44.7 | 51.6 | 140 | 138 | 0 | 34 | 34 |
| 2016 | 3 | 19 | 13 | 44 | 59 | 0.633 | -0.079 | 4.019 | 0.013 | 0.01 | 0 | 45.6 | 44.7 | 52.9 | 140 | 138 | 0 | 34 | 34 |
| 2016 | 3 | 19 | 13 | 54 | 59 | 0.659 | -0.108 | 4.019 | 0.013 | 0.01 | 0 | 45.6 | 44.7 | 48.2 | 140 | 138 | 0 | 34 | 34 |
| 2016 | 3 | 19 | 14 | 4 | 59 | 0.571 | -0.105 | 4.019 | 0.01 | 0.007 | 0 | 46.9 | 45.2 | 51.2 | 144 | 139 | 0 | 35 | 34 |
| 2016 | 3 | 19 | 14 | 14 | 59 | 0.577 | -0.138 | 4.019 | 0.01 | 0.007 | 0 | 46.9 | 45.2 | 48.6 | 143 | 139 | 0 | 34 | 34 |
| 2016 | 3 | 19 | 14 | 24 | 59 | 0.6 | -0.135 | 4.019 | 0.01 | 0.007 | 0 | 46.9 | 45.6 | 46.4 | 143 | 139 | 0 | 34 | 33 |
| 2016 | 3 | 19 | 14 | 34 | 59 | 0.591 | -0.157 | 4.019 | 0.013 | 0.01 | 0 | 46.9 | 45.6 | 47.3 | 143 | 139 | 0 | 34 | 33 |
| 2016 | 3 | 19 | 14 | 44 | 59 | 0.574 | -0.105 | 4.019 | 0.01 | 0.007 | 0 | 47.3 | 45.6 | 50.3 | 144 | 139 | 0 | 34 | 33 |
| 2016 | 3 | 19 | 14 | 54 | 59 | 0.6 | -0.144 | 4.019 | 0.013 | 0.01 | 0 | 46.9 | 45.6 | 47.3 | 143 | 140 | 0 | 34 | 34 |
| 2016 | 3 | 19 | 15 | 4 | 59 | 0.6 | -0.135 | 4.019 | 0.013 | 0.01 | 0 | 46.9 | 45.2 | 48.2 | 144 | 139 | 0 | 35 | 34 |
| 2016 | 3 | 19 | 15 | 14 | 59 | 0.604 | -0.131 | 4.019 | 0.01 | 0.007 | 0 | 46.9 | 45.6 | 47.3 | 143 | 140 | 0 | 34 | 34 |
| 2016 | 3 | 19 | 15 | 24 | 59 | 0.617 | -0.098 | 4.019 | 0.013 | 0.01 | 0 | 47.7 | 46.4 | 49 | 145 | 142 | 0 | 34 | 34 |
| 2016 | 3 | 19 | 15 | 34 | 59 | 0.597 | -0.135 | 4.019 | 0.013 | 0.01 | 0 | 47.3 | 45.6 | 49.9 | 144 | 140 | 0 | 34 | 34 |
| 2016 | 3 | 19 | 15 | 44 | 59 | 0.633 | -0.125 | 4.019 | 0.01 | 0.007 | 0 | 47.3 | 45.6 | 50.7 | 144 | 139 | 0 | 34 | 33 |
| 2016 | 3 | 19 | 15 | 54 | 59 | 0.617 | -0.131 | 4.019 | 0.016 | 0.013 | 0 | 47.3 | 45.6 | 49.9 | 144 | 140 | 0 | 34 | 34 |
| 2016 | 3 | 19 | 16 | 4 | 59 | 0.594 | -0.144 | 4.019 | 0.01 | 0.007 | 0 | 46.9 | 46 | 52 | 144 | 140 | 0 | 35 | 33 |
| 2016 | 3 | 19 | 16 | 14 | 59 | 0.597 | -0.164 | 4.019 | 0.01 | 0.007 | 0 | 47.3 | 46 | 48.2 | 144 | 140 | 0 | 34 | 33 |
| 2016 | 3 | 19 | 16 | 24 | 59 | 0.61 | -0.112 | 4.016 | 0.016 | 0.016 | 0 | 47.3 | 46.4 | 49.9 | 145 | 141 | 0 | 35 | 33 |
| 2016 | 3 | 19 | 16 | 34 | 59 | 0.617 | -0.108 | 4.019 | 0.01 | 0.007 | 0 | 47.3 | 46.9 | 50.3 | 145 | 142 | 0 | 35 | 33 |
| 2016 | 3 | 19 | 16 | 44 | 59 | 0.591 | -0.098 | 4.016 | 0.013 | 0.01 | 0 | 47.7 | 46.4 | 50.7 | 145 | 142 | 0 | 34 | 34 |
| 2016 | 3 | 19 | 16 | 54 | 59 | 0.614 | -0.131 | 4.019 | 0.01 | 0.007 | 0 | 47.3 | 46 | 60.2 | 145 | 141 | 0 | 35 | 34 |
| 2016 | 3 | 19 | 17 | 4 | 59 | 0.6 | -0.128 | 4.016 | 0.013 | 0.01 | 0 | 48.2 | 46.9 | 49.9 | 146 | 142 | 0 | 34 | 33 |
| 2016 | 3 | 19 | 17 | 14 | 59 | 0.64 | -0.151 | 4.019 | 0.013 | 0.01 | 0 | 48.2 | 46.9 | 51.2 | 147 | 143 | 0 | 35 | 34 |
| 2016 | 3 | 19 | 17 | 24 | 59 | 0.623 | -0.135 | 4.019 | 0.013 | 0.01 | 0 | 47.7 | 46.9 | 58.9 | 145 | 142 | 0 | 34 | 33 |
| 2016 | 3 | 19 | 17 | 34 | 59 | 0.617 | -0.131 | 4.019 | 0.01 | 0.007 | 0 | 47.7 | 46 | 71.4 | 145 | 141 | 0 | 34 | 34 |
| 2016 | 3 | 19 | 17 | 44 | 59 | 0.62 | -0.102 | 4.019 | 0.01 | 0.007 | 0 | 48.6 | 47.3 | 71.8 | 147 | 144 | 0 | 34 | 34 |
| 2016 | 3 | 19 | 17 | 54 | 59 | 0.604 | -0.089 | 4.019 | 0.01 | 0.007 | 0 | 49.5 | 48.6 | 71.4 | 149 | 145 | 0 | 34 | 32 |
| 2016 | 3 | 19 | 18 | 4 | 59 | 0.61 | -0.105 | 4.019 | 0.013 | 0.01 | 0 | 49.5 | 48.2 | 71.4 | 149 | 145 | 0 | 34 | 33 |
| 2016 | 3 | 19 | 18 | 14 | 59 | 0.587 | -0.082 | 4.019 | 0.01 | 0.007 | 0 | 49 | 48.2 | 71 | 148 | 145 | 0 | 34 | 33 |
| 2016 | 3 | 19 | 18 | 24 | 59 | 0.597 | -0.118 | 4.019 | 0.013 | 0.01 | 0 | 50.3 | 47.7 | 71.4 | 150 | 145 | 0 | 33 | 34 |
| 2016 | 3 | 19 | 18 | 34 | 59 | 0.604 | -0.089 | 4.019 | 0.01 | 0.007 | 0 | 49.9 | 49 | 71.4 | 150 | 147 | 0 | 34 | 33 |
| 2016 | 3 | 19 | 18 | 44 | 59 | 0.617 | -0.102 | 4.019 | 0.01 | 0.007 | 0 | 49.9 | 48.2 | 71 | 150 | 146 | 0 | 34 | 34 |
| 2016 | 3 | 19 | 18 | 54 | 59 | 0.594 | -0.062 | 4.019 | 0.013 | 0.01 | 0 | 50.7 | 49.5 | 71.4 | 152 | 148 | 0 | 34 | 33 |
| 2016 | 3 | 19 | 19 | 4 | 59 | 0.577 | -0.095 | 4.019 | 0.01 | 0.007 | 0 | 50.3 | 48.6 | 71 | 151 | 147 | 0 | 34 | 34 |
| 2016 | 3 | 19 | 19 | 14 | 59 | 0.594 | -0.075 | 4.019 | 0.013 | 0.01 | 0 | 50.7 | 49.5 | 71 | 152 | 148 | 0 | 34 | 33 |
| 2016 | 3 | 19 | 19 | 24 | 59 | 0.604 | -0.098 | 4.022 | 0.01 | 0.007 | 0 | 50.7 | 49.5 | 71 | 152 | 148 | 0 | 34 | 33 |
| 2016 | 3 | 19 | 19 | 34 | 59 | 0.591 | -0.102 | 4.022 | 0.01 | 0.007 | 0 | 50.3 | 48.6 | 71.4 | 151 | 147 | 0 | 34 | 34 |
| 2016 | 3 | 19 | 19 | 44 | 59 | 0.617 | -0.105 | 4.022 | 0.01 | 0.007 | 0 | 50.7 | 49 | 70.5 | 152 | 148 | 0 | 34 | 34 |
| 2016 | 3 | 19 | 19 | 54 | 59 | 0.646 | -0.098 | 4.022 | 0.01 | 0.007 | 0 | 50.3 | 49.5 | 71.4 | 151 | 148 | 0 | 34 | 33 |
| 2016 | 3 | 19 | 20 | 4 | 59 | 0.594 | -0.085 | 4.022 | 0.01 | 0.007 | 0 | 50.3 | 49 | 71 | 151 | 148 | 0 | 34 | 34 |
| 2016 | 3 | 19 | 20 | 14 | 59 | 0.62 | -0.089 | 4.022 | 0.013 | 0.01 | 0 | 50.3 | 48.6 | 71.4 | 151 | 147 | 0 | 34 | 34 |

Mazourka (0354)

| Year | Month | Day | Hour | Minute | Second | VelocityX | VelocityY | Level | StdError1 | StdError2 | StdError3 | SNR1 | SNR2 | SNR3 | SignalAmp1 | SignalAmp2 | SignalAmp3 | Noise1 | Noise2 |
|------|-------|-----|------|--------|--------|-----------|-----------|-------|-----------|-----------|-----------|------|------|------|------------|------------|------------|--------|--------|
| 2016 | 3 | 19 | 20 | 24 | 59 | 0.591 | -0.092 | 4.022 | 0.013 | 0.01 | 0 | 50.3 | 49.5 | 70.5 | 151 | 149 | 0 | 34 | 34 |
| 2016 | 3 | 19 | 20 | 34 | 59 | 0.623 | -0.075 | 4.022 | 0.013 | 0.01 | 0 | 50.3 | 49.5 | 70.5 | 151 | 148 | 0 | 34 | 33 |
| 2016 | 3 | 19 | 20 | 44 | 59 | 0.574 | -0.089 | 4.022 | 0.016 | 0.013 | 0 | 50.7 | 49.5 | 71 | 152 | 149 | 0 | 34 | 34 |
| 2016 | 3 | 19 | 20 | 54 | 59 | 0.591 | -0.089 | 4.022 | 0.01 | 0.007 | 0 | 51.2 | 49.5 | 70.5 | 153 | 149 | 0 | 34 | 34 |
| 2016 | 3 | 19 | 21 | 4 | 59 | 0.6 | -0.102 | 4.022 | 0.01 | 0.007 | 0 | 50.3 | 49 | 71.4 | 151 | 148 | 0 | 34 | 34 |
| 2016 | 3 | 19 | 21 | 14 | 59 | 0.62 | -0.089 | 4.022 | 0.01 | 0.007 | 0 | 51.2 | 50.3 | 71 | 153 | 150 | 0 | 34 | 33 |
| 2016 | 3 | 19 | 21 | 24 | 59 | 0.617 | -0.085 | 4.022 | 0.01 | 0.007 | 0 | 49.9 | 49 | 71 | 151 | 148 | 0 | 35 | 34 |
| 2016 | 3 | 19 | 21 | 34 | 59 | 0.587 | -0.092 | 4.022 | 0.016 | 0.013 | 0 | 50.7 | 49.9 | 71.4 | 152 | 149 | 0 | 34 | 33 |
| 2016 | 3 | 19 | 21 | 44 | 59 | 0.568 | -0.075 | 4.022 | 0.01 | 0.007 | 0 | 50.7 | 50.3 | 70.5 | 152 | 150 | 0 | 34 | 33 |
| 2016 | 3 | 19 | 21 | 54 | 59 | 0.577 | -0.075 | 4.022 | 0.01 | 0.007 | 0 | 50.7 | 49.9 | 71.4 | 152 | 150 | 0 | 34 | 34 |
| 2016 | 3 | 19 | 22 | 4 | 59 | 0.61 | -0.095 | 4.022 | 0.01 | 0.007 | 0 | 50.3 | 48.6 | 72.2 | 151 | 147 | 0 | 34 | 34 |
| 2016 | 3 | 19 | 22 | 14 | 59 | 0.627 | -0.089 | 4.022 | 0.01 | 0.007 | 0 | 50.7 | 49 | 71.4 | 152 | 148 | 0 | 34 | 34 |
| 2016 | 3 | 19 | 22 | 24 | 59 | 0.636 | -0.102 | 4.022 | 0.013 | 0.01 | 0 | 50.7 | 49.9 | 72.2 | 152 | 149 | 0 | 34 | 33 |
| 2016 | 3 | 19 | 22 | 34 | 59 | 0.62 | -0.089 | 4.022 | 0.01 | 0.007 | 0 | 49.5 | 49 | 68.4 | 150 | 148 | 0 | 35 | 34 |
| 2016 | 3 | 19 | 22 | 44 | 59 | 0.604 | -0.062 | 4.022 | 0.01 | 0.007 | 0 | 49.5 | 48.6 | 70.1 | 150 | 147 | 0 | 35 | 34 |
| 2016 | 3 | 19 | 22 | 54 | 59 | 0.607 | -0.066 | 4.022 | 0.01 | 0.007 | 0 | 50.7 | 49.9 | 71 | 151 | 149 | 0 | 33 | 33 |
| 2016 | 3 | 19 | 23 | 4 | 59 | 0.607 | -0.072 | 4.022 | 0.01 | 0.007 | 0 | 50.7 | 49.9 | 70.1 | 152 | 149 | 0 | 34 | 33 |
| 2016 | 3 | 19 | 23 | 14 | 59 | 0.627 | -0.118 | 4.022 | 0.01 | 0.007 | 0 | 49.9 | 49 | 71 | 150 | 147 | 0 | 34 | 33 |
| 2016 | 3 | 19 | 23 | 24 | 59 | 0.623 | -0.098 | 4.022 | 0.01 | 0.007 | 0 | 49.9 | 49 | 70.5 | 150 | 147 | 0 | 34 | 33 |
| 2016 | 3 | 19 | 23 | 34 | 59 | 0.604 | -0.118 | 4.022 | 0.01 | 0.007 | 0 | 49.9 | 49 | 70.5 | 150 | 148 | 0 | 34 | 34 |
| 2016 | 3 | 19 | 23 | 44 | 59 | 0.604 | -0.062 | 4.022 | 0.01 | 0.007 | 0 | 49.5 | 49 | 67.5 | 149 | 147 | 0 | 34 | 33 |
| 2016 | 3 | 19 | 23 | 54 | 59 | 0.617 | -0.069 | 4.022 | 0.01 | 0.007 | 0 | 49.9 | 48.6 | 70.5 | 150 | 147 | 0 | 34 | 34 |
| 2016 | 3 | 20 | 0 | 4 | 59 | 0.604 | -0.052 | 4.022 | 0.013 | 0.01 | 0 | 50.3 | 49.5 | 70.5 | 151 | 148 | 0 | 34 | 33 |
| 2016 | 3 | 20 | 0 | 14 | 59 | 0.597 | -0.092 | 4.022 | 0.013 | 0.01 | 0 | 49.9 | 48.6 | 71 | 150 | 147 | 0 | 34 | 34 |
| 2016 | 3 | 20 | 0 | 24 | 59 | 0.594 | -0.062 | 4.022 | 0.01 | 0.007 | 0 | 50.7 | 49.5 | 69.7 | 152 | 149 | 0 | 34 | 34 |
| 2016 | 3 | 20 | 0 | 34 | 59 | 0.597 | -0.092 | 4.019 | 0.01 | 0.007 | 0 | 50.7 | 49.9 | 70.1 | 152 | 149 | 0 | 34 | 33 |
| 2016 | 3 | 20 | 0 | 44 | 59 | 0.61 | -0.112 | 4.019 | 0.013 | 0.01 | 0 | 50.3 | 49.5 | 70.1 | 151 | 148 | 0 | 34 | 33 |
| 2016 | 3 | 20 | 0 | 54 | 59 | 0.574 | -0.089 | 4.022 | 0.01 | 0.007 | 0 | 50.7 | 49.9 | 70.1 | 152 | 149 | 0 | 34 | 33 |
| 2016 | 3 | 20 | 1 | 4 | 59 | 0.607 | -0.089 | 4.019 | 0.01 | 0.007 | 0 | 50.7 | 49.9 | 69.7 | 152 | 149 | 0 | 34 | 33 |
| 2016 | 3 | 20 | 1 | 14 | 59 | 0.607 | -0.092 | 4.022 | 0.013 | 0.01 | 0 | 49.9 | 49 | 71 | 150 | 147 | 0 | 34 | 33 |
| 2016 | 3 | 20 | 1 | 24 | 59 | 0.587 | -0.072 | 4.022 | 0.01 | 0.007 | 0 | 50.7 | 50.3 | 70.5 | 152 | 149 | 0 | 34 | 32 |
| 2016 | 3 | 20 | 1 | 34 | 59 | 0.587 | -0.079 | 4.022 | 0.01 | 0.007 | 0 | 49.9 | 48.6 | 71.4 | 150 | 147 | 0 | 34 | 34 |
| 2016 | 3 | 20 | 1 | 44 | 59 | 0.633 | -0.066 | 4.019 | 0.013 | 0.01 | 0 | 49.5 | 48.2 | 71 | 150 | 146 | 0 | 35 | 34 |
| 2016 | 3 | 20 | 1 | 54 | 59 | 0.627 | -0.121 | 4.019 | 0.01 | 0.007 | 0 | 49.9 | 48.2 | 71.4 | 150 | 146 | 0 | 34 | 34 |
| 2016 | 3 | 20 | 2 | 4 | 59 | 0.568 | -0.069 | 4.022 | 0.01 | 0.007 | 0 | 50.3 | 49 | 70.5 | 151 | 147 | 0 | 34 | 33 |
| 2016 | 3 | 20 | 2 | 14 | 59 | 0.604 | -0.075 | 4.022 | 0.013 | 0.01 | 0 | 50.3 | 49 | 67.9 | 151 | 148 | 0 | 34 | 34 |
| 2016 | 3 | 20 | 2 | 24 | 59 | 0.6 | -0.082 | 4.019 | 0.013 | 0.01 | 0 | 49.9 | 49 | 71 | 151 | 147 | 0 | 35 | 33 |
| 2016 | 3 | 20 | 2 | 34 | 59 | 0.617 | -0.079 | 4.019 | 0.01 | 0.007 | 0 | 51.2 | 49.9 | 68.8 | 153 | 149 | 0 | 34 | 33 |
| 2016 | 3 | 20 | 2 | 44 | 59 | 0.633 | -0.105 | 4.022 | 0.01 | 0.007 | 0 | 50.3 | 49 | 70.5 | 152 | 148 | 0 | 35 | 34 |
| 2016 | 3 | 20 | 2 | 54 | 59 | 0.597 | -0.082 | 4.019 | 0.01 | 0.007 | 0 | 50.3 | 49 | 70.5 | 151 | 147 | 0 | 34 | 33 |
| 2016 | 3 | 20 | 3 | 4 | 59 | 0.587 | -0.079 | 4.019 | 0.013 | 0.01 | 0 | 50.3 | 49 | 70.5 | 152 | 147 | 0 | 35 | 33 |
| 2016 | 3 | 20 | 3 | 14 | 59 | 0.584 | -0.082 | 4.019 | 0.01 | 0.007 | 0 | 50.7 | 48.6 | 70.5 | 152 | 147 | 0 | 34 | 34 |
| 2016 | 3 | 20 | 3 | 24 | 59 | 0.591 | -0.075 | 4.019 | 0.013 | 0.01 | 0 | 50.7 | 49 | 70.1 | 152 | 148 | 0 | 34 | 34 |
| 2016 | 3 | 20 | 3 | 34 | 59 | 0.597 | -0.082 | 4.019 | 0.01 | 0.007 | 0 | 50.3 | 48.6 | 67.5 | 151 | 147 | 0 | 34 | 34 |
| 2016 | 3 | 20 | 3 | 44 | 59 | 0.584 | -0.089 | 4.022 | 0.01 | 0.007 | 0 | 50.7 | 49 | 71 | 152 | 148 | 0 | 34 | 34 |
| 2016 | 3 | 20 | 3 | 54 | 59 | 0.607 | -0.102 | 4.022 | 0.01 | 0.007 | 0 | 50.3 | 48.2 | 71.4 | 151 | 146 | 0 | 34 | 34 |

Mazourka (0354)

| Year | Month | Day | Hour | Minute | Second | VelocityX | VelocityY | Level | StdError1 | StdError2 | StdError3 | SNR1 | SNR2 | SNR3 | SignalAmp1 | SignalAmp2 | SignalAmp3 | Noise1 | Noise2 |
|------|-------|-----|------|--------|--------|-----------|-----------|-------|-----------|-----------|-----------|------|------|------|------------|------------|------------|--------|--------|
| 2016 | 3 | 20 | 4 | 4 | 59 | 0.6 | -0.108 | 4.022 | 0.01 | 0.007 | 0 | 50.3 | 49 | 71.4 | 151 | 147 | 0 | 34 | 33 |
| 2016 | 3 | 20 | 4 | 14 | 59 | 0.6 | -0.098 | 4.022 | 0.01 | 0.007 | 0 | 50.3 | 49 | 71 | 151 | 147 | 0 | 34 | 33 |
| 2016 | 3 | 20 | 4 | 24 | 59 | 0.607 | -0.108 | 4.022 | 0.01 | 0.007 | 0 | 50.3 | 49 | 71.8 | 151 | 147 | 0 | 34 | 33 |
| 2016 | 3 | 20 | 4 | 34 | 59 | 0.604 | -0.075 | 4.022 | 0.016 | 0.013 | 0 | 50.3 | 49 | 71 | 151 | 147 | 0 | 34 | 33 |
| 2016 | 3 | 20 | 4 | 44 | 59 | 0.574 | -0.082 | 4.019 | 0.013 | 0.01 | 0 | 50.3 | 48.6 | 67.9 | 151 | 147 | 0 | 34 | 34 |
| 2016 | 3 | 20 | 4 | 54 | 59 | 0.63 | -0.092 | 4.019 | 0.01 | 0.007 | 0 | 50.7 | 49.5 | 71 | 152 | 148 | 0 | 34 | 33 |
| 2016 | 3 | 20 | 5 | 4 | 59 | 0.6 | -0.082 | 4.022 | 0.01 | 0.007 | 0 | 51.2 | 49.5 | 71 | 153 | 149 | 0 | 34 | 34 |
| 2016 | 3 | 20 | 5 | 14 | 59 | 0.584 | -0.121 | 4.022 | 0.013 | 0.01 | 0 | 50.3 | 48.6 | 71 | 151 | 147 | 0 | 34 | 34 |
| 2016 | 3 | 20 | 5 | 24 | 59 | 0.597 | -0.108 | 4.022 | 0.013 | 0.01 | 0 | 49.9 | 47.7 | 71.8 | 150 | 145 | 0 | 34 | 34 |
| 2016 | 3 | 20 | 5 | 34 | 59 | 0.607 | -0.115 | 4.019 | 0.01 | 0.007 | 0 | 49.9 | 48.2 | 70.5 | 150 | 146 | 0 | 34 | 34 |
| 2016 | 3 | 20 | 5 | 44 | 59 | 0.597 | -0.082 | 4.019 | 0.01 | 0.007 | 0 | 49.5 | 48.2 | 70.5 | 149 | 145 | 0 | 34 | 33 |
| 2016 | 3 | 20 | 5 | 54 | 59 | 0.584 | -0.075 | 4.019 | 0.01 | 0.007 | 0 | 49 | 48.2 | 69.7 | 149 | 145 | 0 | 35 | 33 |
| 2016 | 3 | 20 | 6 | 4 | 59 | 0.6 | -0.085 | 4.019 | 0.01 | 0.007 | 0 | 49.5 | 47.7 | 70.5 | 149 | 145 | 0 | 34 | 34 |
| 2016 | 3 | 20 | 6 | 14 | 59 | 0.623 | -0.082 | 4.019 | 0.01 | 0.007 | 0 | 49.9 | 48.2 | 69.2 | 150 | 145 | 0 | 34 | 33 |
| 2016 | 3 | 20 | 6 | 24 | 59 | 0.614 | -0.102 | 4.019 | 0.013 | 0.01 | 0 | 49 | 47.7 | 70.5 | 148 | 144 | 0 | 34 | 33 |
| 2016 | 3 | 20 | 6 | 34 | 59 | 0.574 | -0.125 | 4.019 | 0.013 | 0.01 | 0 | 48.6 | 47.3 | 70.5 | 147 | 143 | 0 | 34 | 33 |
| 2016 | 3 | 20 | 6 | 44 | 59 | 0.568 | -0.102 | 4.019 | 0.01 | 0.007 | 0 | 48.6 | 46.9 | 71.4 | 147 | 142 | 0 | 34 | 33 |
| 2016 | 3 | 20 | 6 | 54 | 59 | 0.584 | -0.089 | 4.019 | 0.013 | 0.01 | 0 | 48.6 | 46.9 | 71 | 147 | 142 | 0 | 34 | 33 |
| 2016 | 3 | 20 | 7 | 4 | 59 | 0.584 | -0.102 | 4.019 | 0.01 | 0.007 | 0 | 51.2 | 49.9 | 71 | 153 | 150 | 0 | 34 | 34 |
| 2016 | 3 | 20 | 7 | 14 | 59 | 0.584 | -0.115 | 4.019 | 0.01 | 0.007 | 0 | 47.7 | 46.4 | 71.4 | 146 | 141 | 0 | 35 | 33 |
| 2016 | 3 | 20 | 7 | 24 | 59 | 0.591 | -0.075 | 4.019 | 0.016 | 0.013 | 0 | 47.7 | 46 | 71.4 | 145 | 141 | 0 | 34 | 34 |
| 2016 | 3 | 20 | 7 | 34 | 59 | 0.597 | -0.069 | 4.019 | 0.01 | 0.007 | 0 | 47.3 | 46 | 71.4 | 144 | 140 | 0 | 34 | 33 |
| 2016 | 3 | 20 | 7 | 44 | 59 | 0.568 | -0.085 | 4.019 | 0.01 | 0.007 | 0 | 46.9 | 45.6 | 71.4 | 144 | 140 | 0 | 35 | 34 |
| 2016 | 3 | 20 | 7 | 54 | 59 | 0.597 | -0.115 | 4.019 | 0.013 | 0.01 | 0 | 46.9 | 45.2 | 71.4 | 143 | 139 | 0 | 34 | 34 |
| 2016 | 3 | 20 | 8 | 4 | 59 | 0.617 | -0.102 | 4.019 | 0.01 | 0.007 | 0 | 46.9 | 44.7 | 72.2 | 143 | 139 | 0 | 34 | 35 |
| 2016 | 3 | 20 | 8 | 14 | 59 | 0.617 | -0.098 | 4.019 | 0.01 | 0.007 | 0 | 47.3 | 45.6 | 71.4 | 144 | 140 | 0 | 34 | 34 |
| 2016 | 3 | 20 | 8 | 24 | 59 | 0.614 | -0.098 | 4.019 | 0.01 | 0.007 | 0 | 47.3 | 45.6 | 72.2 | 144 | 140 | 0 | 34 | 34 |
| 2016 | 3 | 20 | 8 | 34 | 59 | 0.63 | -0.102 | 4.019 | 0.01 | 0.007 | 0 | 47.3 | 45.6 | 72.2 | 144 | 140 | 0 | 34 | 34 |
| 2016 | 3 | 20 | 8 | 44 | 59 | 0.597 | -0.115 | 4.019 | 0.01 | 0.007 | 0 | 46.9 | 45.6 | 71.8 | 144 | 140 | 0 | 35 | 34 |
| 2016 | 3 | 20 | 8 | 54 | 59 | 0.636 | -0.079 | 4.019 | 0.01 | 0.007 | 0 | 47.7 | 46 | 71.4 | 144 | 140 | 0 | 33 | 33 |
| 2016 | 3 | 20 | 9 | 4 | 59 | 0.587 | -0.098 | 4.019 | 0.01 | 0.007 | 0 | 48.6 | 46.4 | 71.8 | 146 | 142 | 0 | 33 | 34 |
| 2016 | 3 | 20 | 9 | 14 | 59 | 0.6 | -0.095 | 4.019 | 0.01 | 0.007 | 0 | 47.7 | 46 | 71.4 | 145 | 141 | 0 | 34 | 34 |
| 2016 | 3 | 20 | 9 | 24 | 59 | 0.584 | -0.075 | 4.019 | 0.01 | 0.007 | 0 | 47.7 | 46.4 | 71.8 | 145 | 141 | 0 | 34 | 33 |
| 2016 | 3 | 20 | 9 | 34 | 59 | 0.6 | -0.089 | 4.019 | 0.01 | 0.007 | 0 | 46.9 | 45.6 | 71.8 | 143 | 140 | 0 | 34 | 34 |
| 2016 | 3 | 20 | 9 | 44 | 59 | 0.587 | -0.098 | 4.019 | 0.013 | 0.01 | 0 | 46.9 | 45.6 | 71.4 | 143 | 140 | 0 | 34 | 34 |
| 2016 | 3 | 20 | 9 | 54 | 59 | 0.591 | -0.092 | 4.019 | 0.013 | 0.01 | 0 | 46.9 | 45.2 | 71.4 | 143 | 139 | 0 | 34 | 34 |
| 2016 | 3 | 20 | 10 | 4 | 59 | 0.63 | -0.115 | 4.019 | 0.01 | 0.007 | 0 | 46.9 | 45.6 | 69.7 | 143 | 139 | 0 | 34 | 33 |
| 2016 | 3 | 20 | 10 | 14 | 59 | 0.617 | -0.085 | 4.019 | 0.01 | 0.007 | 0 | 47.3 | 46 | 55.9 | 144 | 140 | 0 | 34 | 33 |
| 2016 | 3 | 20 | 10 | 24 | 59 | 0.627 | -0.089 | 4.019 | 0.01 | 0.007 | 0 | 46.4 | 44.7 | 65.4 | 142 | 138 | 0 | 34 | 34 |
| 2016 | 3 | 20 | 10 | 34 | 59 | 0.65 | -0.098 | 4.019 | 0.013 | 0.01 | 0 | 46.4 | 46 | 57.6 | 142 | 139 | 0 | 34 | 32 |
| 2016 | 3 | 20 | 10 | 44 | 59 | 0.627 | -0.102 | 4.016 | 0.01 | 0.007 | 0 | 46.4 | 45.2 | 52 | 142 | 139 | 0 | 34 | 34 |
| 2016 | 3 | 20 | 10 | 54 | 59 | 0.643 | -0.095 | 4.016 | 0.013 | 0.01 | 0 | 46.4 | 45.2 | 50.7 | 142 | 138 | 0 | 34 | 33 |
| 2016 | 3 | 20 | 11 | 4 | 59 | 0.627 | -0.128 | 4.016 | 0.01 | 0.007 | 0 | 46 | 44.7 | 52.9 | 141 | 137 | 0 | 34 | 33 |
| 2016 | 3 | 20 | 11 | 14 | 59 | 0.604 | -0.105 | 4.016 | 0.016 | 0.013 | 0 | 46.4 | 44.7 | 50.7 | 142 | 137 | 0 | 34 | 33 |
| 2016 | 3 | 20 | 11 | 24 | 59 | 0.666 | -0.079 | 4.012 | 0.01 | 0.007 | 0 | 46 | 44.7 | 50.7 | 141 | 138 | 0 | 34 | 34 |
| 2016 | 3 | 20 | 11 | 34 | 59 | 0.61 | -0.069 | 4.012 | 0.01 | 0.007 | 0 | 46.9 | 45.2 | 49.5 | 143 | 139 | 0 | 34 | 34 |

Mazourka (0354)

| Year | Month | Day | Hour | Minute | Second | VelocityX | VelocityY | Level | StdError1 | StdError2 | StdError3 | SNR1 | SNR2 | SNR3 | SignalAmp1 | SignalAmp2 | SignalAmp3 | Noise1 | Noise2 |
|------|-------|-----|------|--------|--------|-----------|-----------|-------|-----------|-----------|-----------|------|------|------|------------|------------|------------|--------|--------|
| 2016 | 3 | 20 | 11 | 44 | 59 | 0.65 | -0.098 | 4.012 | 0.02 | 0.016 | 0 | 46.9 | 45.6 | 51.2 | 143 | 140 | 0 | 34 | 34 |
| 2016 | 3 | 20 | 11 | 54 | 59 | 0.627 | -0.118 | 4.012 | 0.013 | 0.01 | 0 | 46.4 | 44.7 | 49 | 142 | 138 | 0 | 34 | 34 |
| 2016 | 3 | 20 | 12 | 4 | 59 | 0.591 | -0.089 | 4.012 | 0.01 | 0.007 | 0 | 46.4 | 45.6 | 49.9 | 142 | 139 | 0 | 34 | 33 |
| 2016 | 3 | 20 | 12 | 14 | 59 | 0.591 | -0.128 | 4.009 | 0.01 | 0.007 | 0 | 46.9 | 45.2 | 47.3 | 142 | 139 | 0 | 33 | 34 |
| 2016 | 3 | 20 | 12 | 24 | 59 | 0.62 | -0.105 | 4.009 | 0.01 | 0.007 | 0 | 46.4 | 45.6 | 49 | 143 | 140 | 0 | 35 | 34 |
| 2016 | 3 | 20 | 12 | 34 | 59 | 0.61 | -0.102 | 4.009 | 0.01 | 0.007 | 0 | 46.9 | 46 | 48.6 | 143 | 141 | 0 | 34 | 34 |
| 2016 | 3 | 20 | 12 | 44 | 59 | 0.617 | -0.102 | 4.012 | 0.01 | 0.007 | 0 | 47.3 | 46.4 | 47.7 | 144 | 141 | 0 | 34 | 33 |
| 2016 | 3 | 20 | 12 | 54 | 59 | 0.627 | -0.089 | 4.009 | 0.01 | 0.007 | 0 | 46.9 | 45.6 | 50.3 | 143 | 140 | 0 | 34 | 34 |
| 2016 | 3 | 20 | 13 | 4 | 59 | 0.63 | -0.121 | 4.009 | 0.013 | 0.01 | 0 | 46.9 | 45.6 | 49.9 | 143 | 140 | 0 | 34 | 34 |
| 2016 | 3 | 20 | 13 | 14 | 59 | 0.627 | -0.102 | 4.009 | 0.013 | 0.01 | 0 | 46.9 | 46 | 48.6 | 143 | 140 | 0 | 34 | 33 |
| 2016 | 3 | 20 | 13 | 24 | 59 | 0.587 | -0.131 | 4.012 | 0.01 | 0.007 | 0 | 47.3 | 46 | 49.9 | 144 | 141 | 0 | 34 | 34 |
| 2016 | 3 | 20 | 13 | 34 | 59 | 0.607 | -0.105 | 4.009 | 0.01 | 0.007 | 0 | 47.3 | 46.4 | 49 | 144 | 141 | 0 | 34 | 33 |
| 2016 | 3 | 20 | 13 | 44 | 59 | 0.594 | -0.095 | 4.009 | 0.01 | 0.007 | 0 | 47.3 | 46 | 47.7 | 144 | 140 | 0 | 34 | 33 |
| 2016 | 3 | 20 | 13 | 54 | 59 | 0.63 | -0.121 | 4.006 | 0.013 | 0.01 | 0 | 46.9 | 45.6 | 47.7 | 143 | 140 | 0 | 34 | 34 |
| 2016 | 3 | 20 | 14 | 4 | 59 | 0.597 | -0.089 | 4.009 | 0.013 | 0.01 | 0 | 46.4 | 46 | 49.5 | 143 | 140 | 0 | 35 | 33 |
| 2016 | 3 | 20 | 14 | 14 | 59 | 0.623 | -0.105 | 4.009 | 0.01 | 0.007 | 0 | 46.9 | 46 | 49.5 | 143 | 141 | 0 | 34 | 34 |
| 2016 | 3 | 20 | 14 | 24 | 59 | 0.633 | -0.102 | 4.009 | 0.013 | 0.01 | 0 | 47.3 | 46 | 50.7 | 144 | 141 | 0 | 34 | 34 |
| 2016 | 3 | 20 | 14 | 34 | 59 | 0.617 | -0.089 | 4.006 | 0.01 | 0.007 | 0 | 47.7 | 46.4 | 48.2 | 145 | 142 | 0 | 34 | 34 |
| 2016 | 3 | 20 | 14 | 44 | 59 | 0.587 | -0.082 | 4.006 | 0.013 | 0.01 | 0 | 48.6 | 47.7 | 49 | 147 | 144 | 0 | 34 | 33 |
| 2016 | 3 | 20 | 14 | 54 | 59 | 0.587 | -0.075 | 4.009 | 0.013 | 0.01 | 0 | 49 | 48.2 | 48.2 | 148 | 145 | 0 | 34 | 33 |
| 2016 | 3 | 20 | 15 | 4 | 59 | 0.63 | -0.089 | 4.012 | 0.013 | 0.01 | 0 | 51.2 | 50.7 | 46.9 | 153 | 151 | 0 | 34 | 33 |
| 2016 | 3 | 20 | 15 | 14 | 59 | 0.643 | -0.105 | 4.006 | 0.01 | 0.007 | 0 | 50.7 | 49 | 48.6 | 151 | 148 | 0 | 33 | 34 |
| 2016 | 3 | 20 | 15 | 24 | 59 | 0.623 | -0.059 | 4.009 | 0.013 | 0.01 | 0 | 50.7 | 50.3 | 46 | 152 | 150 | 0 | 34 | 33 |
| 2016 | 3 | 20 | 15 | 34 | 59 | 0.623 | -0.066 | 4.009 | 0.01 | 0.007 | 0 | 49 | 48.2 | 49 | 148 | 146 | 0 | 34 | 34 |
| 2016 | 3 | 20 | 15 | 44 | 59 | 0.623 | -0.072 | 4.006 | 0.016 | 0.013 | 0 | 49 | 48.2 | 50.3 | 148 | 145 | 0 | 34 | 33 |
| 2016 | 3 | 20 | 15 | 54 | 59 | 0.656 | -0.108 | 4.006 | 0.01 | 0.007 | 0 | 48.2 | 46.9 | 49 | 145 | 143 | 0 | 33 | 34 |
| 2016 | 3 | 20 | 16 | 4 | 59 | 0.617 | -0.121 | 4.006 | 0.01 | 0.007 | 0 | 48.2 | 46.9 | 47.7 | 146 | 143 | 0 | 34 | 34 |
| 2016 | 3 | 20 | 16 | 14 | 59 | 0.591 | -0.112 | 4.006 | 0.016 | 0.013 | 0 | 47.7 | 46.4 | 51.2 | 145 | 142 | 0 | 34 | 34 |
| 2016 | 3 | 20 | 16 | 24 | 59 | 0.607 | -0.108 | 4.006 | 0.01 | 0.007 | 0 | 47.7 | 47.3 | 49.9 | 146 | 143 | 0 | 35 | 33 |
| 2016 | 3 | 20 | 16 | 34 | 59 | 0.627 | -0.075 | 4.006 | 0.013 | 0.01 | 0 | 48.6 | 48.2 | 50.7 | 147 | 145 | 0 | 34 | 33 |
| 2016 | 3 | 20 | 16 | 44 | 59 | 0.607 | -0.089 | 4.006 | 0.016 | 0.013 | 0 | 48.2 | 47.7 | 47.7 | 145 | 144 | 0 | 33 | 33 |
| 2016 | 3 | 20 | 16 | 54 | 59 | 0.617 | -0.052 | 4.006 | 0.01 | 0.007 | 0 | 50.3 | 50.3 | 44.7 | 151 | 151 | 0 | 34 | 34 |
| 2016 | 3 | 20 | 17 | 4 | 59 | 0.63 | -0.072 | 4.006 | 0.01 | 0.007 | 0 | 48.2 | 48.2 | 49.5 | 146 | 145 | 0 | 34 | 33 |
| 2016 | 3 | 20 | 17 | 14 | 59 | 0.623 | -0.082 | 4.006 | 0.013 | 0.01 | 0 | 49 | 48.2 | 49.5 | 147 | 145 | 0 | 33 | 33 |
| 2016 | 3 | 20 | 17 | 24 | 59 | 0.656 | -0.023 | 4.003 | 0.013 | 0.01 | 0 | 48.6 | 47.7 | 51.2 | 147 | 145 | 0 | 34 | 34 |
| 2016 | 3 | 20 | 17 | 34 | 59 | 0.623 | -0.075 | 4.003 | 0.01 | 0.007 | 0 | 48.6 | 47.7 | 58.9 | 147 | 145 | 0 | 34 | 34 |
| 2016 | 3 | 20 | 17 | 44 | 59 | 0.62 | -0.075 | 4.003 | 0.01 | 0.007 | 0 | 48.2 | 47.7 | 66.7 | 146 | 145 | 0 | 34 | 34 |
| 2016 | 3 | 20 | 17 | 54 | 59 | 0.64 | -0.079 | 4.003 | 0.013 | 0.01 | 0 | 48.6 | 47.7 | 70.5 | 147 | 145 | 0 | 34 | 34 |
| 2016 | 3 | 20 | 18 | 4 | 59 | 0.63 | -0.062 | 4.003 | 0.013 | 0.01 | 0 | 48.6 | 48.2 | 70.1 | 147 | 146 | 0 | 34 | 34 |
| 2016 | 3 | 20 | 18 | 14 | 59 | 0.643 | -0.062 | 4.003 | 0.013 | 0.01 | 0 | 49 | 48.2 | 69.7 | 148 | 146 | 0 | 34 | 34 |
| 2016 | 3 | 20 | 18 | 24 | 59 | 0.623 | -0.052 | 4.003 | 0.013 | 0.01 | 0 | 49.5 | 48.6 | 64.1 | 149 | 147 | 0 | 34 | 34 |
| 2016 | 3 | 20 | 18 | 34 | 59 | 0.64 | -0.049 | 4.003 | 0.016 | 0.016 | 0 | 49.5 | 49 | 70.1 | 148 | 147 | 0 | 33 | 33 |
| 2016 | 3 | 20 | 18 | 44 | 59 | 0.627 | -0.059 | 4.003 | 0.01 | 0.007 | 0 | 49.5 | 49.5 | 70.5 | 149 | 148 | 0 | 34 | 33 |
| 2016 | 3 | 20 | 18 | 54 | 59 | 0.614 | -0.056 | 4.003 | 0.013 | 0.01 | 0 | 50.3 | 50.3 | 58.9 | 151 | 150 | 0 | 34 | 33 |
| 2016 | 3 | 20 | 19 | 4 | 59 | 0.623 | -0.082 | 4.003 | 0.013 | 0.01 | 0 | 50.7 | 49.9 | 54.2 | 152 | 150 | 0 | 34 | 34 |
| 2016 | 3 | 20 | 19 | 14 | 59 | 0.656 | -0.043 | 4.003 | 0.01 | 0.007 | 0 | 50.3 | 50.3 | 52 | 152 | 150 | 0 | 35 | 33 |

Mazourka (0354)

| Year | Month | Day | Hour | Minute | Second | VelocityX | VelocityY | Level | StdError1 | StdError2 | StdError3 | SNR1 | SNR2 | SNR3 | SignalAmp1 | SignalAmp2 | SignalAmp3 | Noise1 | Noise2 |
|------|-------|-----|------|--------|--------|-----------|-----------|-------|-----------|-----------|-----------|------|------|------|------------|------------|------------|--------|--------|
| 2016 | 3 | 20 | 19 | 24 | 59 | 0.62 | -0.072 | 4.003 | 0.01 | 0.007 | 0 | 50.3 | 49.5 | 68.4 | 151 | 149 | 0 | 34 | 34 |
| 2016 | 3 | 20 | 19 | 34 | 59 | 0.607 | -0.043 | 4.003 | 0.01 | 0.007 | 0 | 50.7 | 50.3 | 69.7 | 152 | 151 | 0 | 34 | 34 |
| 2016 | 3 | 20 | 19 | 44 | 59 | 0.646 | -0.075 | 4.003 | 0.016 | 0.013 | 0 | 49.9 | 49.5 | 67.9 | 150 | 149 | 0 | 34 | 34 |
| 2016 | 3 | 20 | 19 | 54 | 59 | 0.623 | -0.092 | 4.003 | 0.013 | 0.01 | 0 | 50.3 | 49.9 | 69.2 | 152 | 150 | 0 | 35 | 34 |
| 2016 | 3 | 20 | 20 | 4 | 59 | 0.614 | -0.043 | 4.006 | 0.01 | 0.007 | 0 | 50.7 | 50.7 | 68.4 | 152 | 151 | 0 | 34 | 33 |
| 2016 | 3 | 20 | 20 | 14 | 59 | 0.636 | -0.072 | 4.006 | 0.016 | 0.013 | 0 | 50.7 | 49.9 | 70.1 | 151 | 149 | 0 | 33 | 33 |
| 2016 | 3 | 20 | 20 | 24 | 59 | 0.64 | -0.069 | 4.003 | 0.01 | 0.007 | 0 | 52 | 51.2 | 69.2 | 154 | 152 | 0 | 33 | 33 |
| 2016 | 3 | 20 | 20 | 34 | 59 | 0.607 | -0.049 | 4.003 | 0.01 | 0.007 | 0 | 51.6 | 51.2 | 69.2 | 154 | 152 | 0 | 34 | 33 |
| 2016 | 3 | 20 | 20 | 44 | 59 | 0.686 | -0.072 | 4.003 | 0.013 | 0.01 | 0 | 51.2 | 49.9 | 70.5 | 152 | 150 | 0 | 33 | 34 |
| 2016 | 3 | 20 | 20 | 54 | 59 | 0.614 | -0.098 | 4.003 | 0.01 | 0.007 | 0 | 50.7 | 50.3 | 55 | 153 | 151 | 0 | 35 | 34 |
| 2016 | 3 | 20 | 21 | 4 | 59 | 0.607 | -0.085 | 4.003 | 0.01 | 0.007 | 0 | 51.6 | 51.2 | 69.7 | 154 | 152 | 0 | 34 | 33 |
| 2016 | 3 | 20 | 21 | 14 | 59 | 0.643 | -0.085 | 4.003 | 0.013 | 0.01 | 0 | 51.2 | 50.3 | 69.7 | 153 | 151 | 0 | 34 | 34 |
| 2016 | 3 | 20 | 21 | 24 | 59 | 0.623 | -0.059 | 4.003 | 0.016 | 0.013 | 0 | 51.2 | 50.3 | 70.1 | 152 | 150 | 0 | 33 | 33 |
| 2016 | 3 | 20 | 21 | 34 | 59 | 0.607 | -0.046 | 4.003 | 0.01 | 0.007 | 0 | 51.6 | 50.3 | 70.1 | 153 | 151 | 0 | 33 | 34 |
| 2016 | 3 | 20 | 21 | 44 | 59 | 0.653 | -0.085 | 4.003 | 0.01 | 0.007 | 0 | 49.9 | 49.9 | 67.5 | 150 | 149 | 0 | 34 | 33 |
| 2016 | 3 | 20 | 21 | 54 | 59 | 0.636 | -0.066 | 4.006 | 0.01 | 0.007 | 0 | 50.3 | 50.7 | 70.5 | 152 | 151 | 0 | 35 | 33 |
| 2016 | 3 | 20 | 22 | 4 | 59 | 0.643 | -0.085 | 4.003 | 0.01 | 0.007 | 0 | 49.9 | 49.5 | 70.5 | 150 | 148 | 0 | 34 | 33 |
| 2016 | 3 | 20 | 22 | 14 | 59 | 0.636 | -0.066 | 4.003 | 0.013 | 0.01 | 0 | 50.3 | 49.9 | 70.1 | 151 | 150 | 0 | 34 | 34 |
| 2016 | 3 | 20 | 22 | 24 | 59 | 0.594 | -0.016 | 4.003 | 0.01 | 0.007 | 0 | 50.7 | 50.7 | 69.7 | 152 | 151 | 0 | 34 | 33 |
| 2016 | 3 | 20 | 22 | 34 | 59 | 0.643 | -0.095 | 4.003 | 0.01 | 0.007 | 0 | 49.9 | 49.5 | 70.5 | 150 | 149 | 0 | 34 | 34 |
| 2016 | 3 | 20 | 22 | 44 | 59 | 0.63 | -0.075 | 4.003 | 0.01 | 0.007 | 0 | 49.5 | 49.5 | 70.5 | 149 | 148 | 0 | 34 | 33 |
| 2016 | 3 | 20 | 22 | 54 | 59 | 0.604 | -0.023 | 4.003 | 0.01 | 0.007 | 0 | 50.3 | 49.9 | 70.5 | 151 | 149 | 0 | 34 | 33 |
| 2016 | 3 | 20 | 23 | 4 | 59 | 0.64 | -0.082 | 4.003 | 0.013 | 0.01 | 0 | 49.9 | 49.5 | 70.5 | 150 | 148 | 0 | 34 | 33 |
| 2016 | 3 | 20 | 23 | 14 | 59 | 0.65 | -0.059 | 4.003 | 0.013 | 0.01 | 0 | 49.9 | 49.5 | 69.2 | 150 | 148 | 0 | 34 | 33 |
| 2016 | 3 | 20 | 23 | 24 | 59 | 0.617 | -0.089 | 4.003 | 0.016 | 0.013 | 0 | 49.9 | 49.5 | 70.1 | 150 | 148 | 0 | 34 | 33 |
| 2016 | 3 | 20 | 23 | 34 | 59 | 0.646 | -0.043 | 4.003 | 0.016 | 0.013 | 0 | 50.3 | 50.3 | 69.7 | 151 | 150 | 0 | 34 | 33 |
| 2016 | 3 | 20 | 23 | 44 | 59 | 0.656 | -0.059 | 4.003 | 0.013 | 0.01 | 0 | 49.5 | 49.5 | 69.7 | 150 | 149 | 0 | 35 | 34 |
| 2016 | 3 | 20 | 23 | 54 | 59 | 0.633 | -0.043 | 4.003 | 0.01 | 0.007 | 0 | 50.3 | 49.9 | 69.2 | 151 | 149 | 0 | 34 | 33 |
| 2016 | 3 | 21 | 0 | 4 | 59 | 0.659 | -0.072 | 4.003 | 0.013 | 0.01 | 0 | 50.3 | 49.5 | 68.4 | 150 | 148 | 0 | 33 | 33 |
| 2016 | 3 | 21 | 0 | 14 | 59 | 0.653 | -0.089 | 4.003 | 0.013 | 0.01 | 0 | 49 | 48.6 | 69.7 | 149 | 147 | 0 | 35 | 34 |
| 2016 | 3 | 21 | 0 | 24 | 59 | 0.62 | -0.033 | 4.003 | 0.01 | 0.007 | 0 | 49.9 | 49.9 | 69.7 | 150 | 149 | 0 | 34 | 33 |
| 2016 | 3 | 21 | 0 | 34 | 59 | 0.614 | -0.049 | 4.003 | 0.01 | 0.007 | 0 | 50.3 | 49.9 | 69.7 | 151 | 150 | 0 | 34 | 34 |
| 2016 | 3 | 21 | 0 | 44 | 59 | 0.63 | -0.066 | 4.003 | 0.01 | 0.007 | 0 | 49.5 | 48.6 | 70.5 | 148 | 146 | 0 | 33 | 33 |
| 2016 | 3 | 21 | 0 | 54 | 59 | 0.607 | -0.079 | 4.003 | 0.016 | 0.013 | 0 | 49.5 | 49 | 70.1 | 149 | 147 | 0 | 34 | 33 |
| 2016 | 3 | 21 | 1 | 4 | 59 | 0.623 | -0.105 | 4.003 | 0.013 | 0.01 | 0 | 49 | 48.6 | 70.1 | 148 | 146 | 0 | 34 | 33 |
| 2016 | 3 | 21 | 1 | 14 | 59 | 0.607 | -0.066 | 3.999 | 0.01 | 0.007 | 0 | 49.9 | 48.6 | 71 | 149 | 147 | 0 | 33 | 34 |
| 2016 | 3 | 21 | 1 | 24 | 59 | 0.617 | -0.069 | 4.003 | 0.013 | 0.01 | 0 | 49.9 | 49 | 70.5 | 150 | 148 | 0 | 34 | 34 |
| 2016 | 3 | 21 | 1 | 34 | 59 | 0.627 | -0.059 | 3.999 | 0.013 | 0.01 | 0 | 49.5 | 48.6 | 70.5 | 149 | 147 | 0 | 34 | 34 |
| 2016 | 3 | 21 | 1 | 44 | 59 | 0.61 | -0.085 | 3.999 | 0.01 | 0.007 | 0 | 49.5 | 49 | 71 | 149 | 147 | 0 | 34 | 33 |
| 2016 | 3 | 21 | 1 | 54 | 59 | 0.623 | -0.082 | 3.999 | 0.013 | 0.01 | 0 | 49.5 | 48.6 | 69.7 | 149 | 147 | 0 | 34 | 34 |
| 2016 | 3 | 21 | 2 | 4 | 59 | 0.617 | -0.069 | 3.999 | 0.013 | 0.01 | 0 | 49.9 | 49 | 70.5 | 150 | 148 | 0 | 34 | 34 |
| 2016 | 3 | 21 | 2 | 14 | 59 | 0.659 | -0.085 | 3.999 | 0.01 | 0.007 | 0 | 48.6 | 47.7 | 71 | 146 | 145 | 0 | 33 | 34 |
| 2016 | 3 | 21 | 2 | 24 | 59 | 0.627 | -0.059 | 3.999 | 0.01 | 0.007 | 0 | 48.6 | 48.6 | 71 | 147 | 146 | 0 | 34 | 33 |
| 2016 | 3 | 21 | 2 | 34 | 59 | 0.614 | -0.033 | 3.999 | 0.01 | 0.007 | 0 | 48.6 | 48.6 | 70.5 | 148 | 146 | 0 | 35 | 33 |
| 2016 | 3 | 21 | 2 | 44 | 59 | 0.63 | -0.056 | 3.999 | 0.01 | 0.007 | 0 | 49 | 48.2 | 71 | 148 | 146 | 0 | 34 | 34 |
| 2016 | 3 | 21 | 2 | 54 | 59 | 0.636 | -0.085 | 3.999 | 0.016 | 0.013 | 0 | 48.6 | 48.2 | 69.2 | 147 | 145 | 0 | 34 | 33 |

Mazourka (0354)

| Year | Month | Day | Hour | Minute | Second | VelocityX | VelocityY | Level | StdError1 | StdError2 | StdError3 | SNR1 | SNR2 | SNR3 | SignalAmp1 | SignalAmp2 | SignalAmp3 | Noise1 | Noise2 |
|------|-------|-----|------|--------|--------|-----------|-----------|-------|-----------|-----------|-----------|------|------|------|------------|------------|------------|--------|--------|
| 2016 | 3 | 21 | 3 | 4 | 59 | 0.614 | -0.043 | 3.999 | 0.01 | 0.007 | 0 | 49 | 48.6 | 68.8 | 148 | 146 | 0 | 34 | 33 |
| 2016 | 3 | 21 | 3 | 14 | 59 | 0.686 | -0.089 | 3.999 | 0.01 | 0.007 | 0 | 47.7 | 47.7 | 71 | 146 | 145 | 0 | 35 | 34 |
| 2016 | 3 | 21 | 3 | 24 | 59 | 0.636 | -0.075 | 3.999 | 0.01 | 0.007 | 0 | 48.6 | 47.7 | 71 | 147 | 145 | 0 | 34 | 34 |
| 2016 | 3 | 21 | 3 | 34 | 59 | 0.604 | -0.052 | 3.999 | 0.013 | 0.01 | 0 | 48.6 | 47.7 | 71 | 147 | 145 | 0 | 34 | 34 |
| 2016 | 3 | 21 | 3 | 44 | 59 | 0.61 | -0.043 | 3.996 | 0.01 | 0.007 | 0 | 49 | 48.6 | 70.5 | 148 | 147 | 0 | 34 | 34 |
| 2016 | 3 | 21 | 3 | 54 | 59 | 0.61 | -0.069 | 3.996 | 0.01 | 0.007 | 0 | 48.6 | 47.7 | 68.8 | 147 | 145 | 0 | 34 | 34 |
| 2016 | 3 | 21 | 4 | 4 | 59 | 0.633 | -0.062 | 3.996 | 0.013 | 0.01 | 0 | 48.6 | 48.2 | 68.4 | 147 | 146 | 0 | 34 | 34 |
| 2016 | 3 | 21 | 4 | 14 | 59 | 0.587 | -0.075 | 3.996 | 0.01 | 0.007 | 0 | 48.6 | 47.7 | 71 | 147 | 145 | 0 | 34 | 34 |
| 2016 | 3 | 21 | 4 | 24 | 59 | 0.614 | -0.033 | 3.996 | 0.013 | 0.01 | 0 | 49.5 | 48.6 | 69.2 | 149 | 147 | 0 | 34 | 34 |
| 2016 | 3 | 21 | 4 | 34 | 59 | 0.617 | -0.069 | 3.996 | 0.01 | 0.007 | 0 | 48.6 | 47.7 | 70.5 | 147 | 145 | 0 | 34 | 34 |
| 2016 | 3 | 21 | 4 | 44 | 59 | 0.646 | -0.043 | 3.996 | 0.01 | 0.007 | 0 | 48.6 | 48.2 | 70.1 | 147 | 145 | 0 | 34 | 33 |
| 2016 | 3 | 21 | 4 | 54 | 59 | 0.633 | -0.105 | 3.996 | 0.01 | 0.007 | 0 | 48.6 | 48.2 | 70.5 | 147 | 146 | 0 | 34 | 34 |
| 2016 | 3 | 21 | 5 | 4 | 59 | 0.646 | -0.049 | 3.996 | 0.01 | 0.007 | 0 | 48.6 | 48.2 | 70.1 | 147 | 145 | 0 | 34 | 33 |
| 2016 | 3 | 21 | 5 | 14 | 59 | 0.627 | -0.069 | 3.996 | 0.01 | 0.007 | 0 | 48.6 | 48.6 | 70.1 | 147 | 147 | 0 | 34 | 34 |
| 2016 | 3 | 21 | 5 | 24 | 59 | 0.643 | -0.089 | 3.996 | 0.01 | 0.007 | 0 | 48.2 | 47.7 | 69.2 | 146 | 144 | 0 | 34 | 33 |
| 2016 | 3 | 21 | 5 | 34 | 59 | 0.633 | -0.056 | 3.996 | 0.01 | 0.007 | 0 | 48.2 | 47.3 | 70.1 | 146 | 144 | 0 | 34 | 34 |
| 2016 | 3 | 21 | 5 | 44 | 59 | 0.65 | -0.059 | 3.996 | 0.01 | 0.007 | 0 | 47.7 | 47.7 | 69.7 | 146 | 144 | 0 | 35 | 33 |
| 2016 | 3 | 21 | 5 | 54 | 59 | 0.614 | -0.059 | 3.996 | 0.01 | 0.007 | 0 | 49 | 47.7 | 70.1 | 147 | 145 | 0 | 33 | 34 |
| 2016 | 3 | 21 | 6 | 4 | 59 | 0.607 | -0.056 | 3.996 | 0.013 | 0.01 | 0 | 48.6 | 47.7 | 69.2 | 147 | 145 | 0 | 34 | 34 |
| 2016 | 3 | 21 | 6 | 14 | 59 | 0.646 | -0.069 | 3.996 | 0.01 | 0.007 | 0 | 47.7 | 46.9 | 70.5 | 145 | 143 | 0 | 34 | 34 |
| 2016 | 3 | 21 | 6 | 24 | 59 | 0.614 | -0.046 | 3.996 | 0.01 | 0.007 | 0 | 47.3 | 47.3 | 70.1 | 145 | 144 | 0 | 35 | 34 |
| 2016 | 3 | 21 | 6 | 34 | 59 | 0.63 | -0.059 | 3.996 | 0.016 | 0.013 | 0 | 47.3 | 47.3 | 70.1 | 145 | 143 | 0 | 35 | 33 |
| 2016 | 3 | 21 | 6 | 44 | 59 | 0.623 | -0.026 | 3.996 | 0.01 | 0.007 | 0 | 47.7 | 47.3 | 70.5 | 145 | 143 | 0 | 34 | 33 |
| 2016 | 3 | 21 | 6 | 54 | 59 | 0.617 | -0.066 | 3.996 | 0.01 | 0.007 | 0 | 47.3 | 46.4 | 70.5 | 144 | 142 | 0 | 34 | 34 |
| 2016 | 3 | 21 | 7 | 4 | 59 | 0.61 | -0.052 | 3.996 | 0.01 | 0.007 | 0 | 47.3 | 46.4 | 71 | 144 | 142 | 0 | 34 | 34 |
| 2016 | 3 | 21 | 7 | 14 | 59 | 0.617 | -0.079 | 3.996 | 0.01 | 0.007 | 0 | 46.9 | 46.4 | 71 | 143 | 142 | 0 | 34 | 34 |
| 2016 | 3 | 21 | 7 | 24 | 59 | 0.633 | -0.056 | 3.996 | 0.01 | 0.007 | 0 | 46.4 | 46 | 71 | 143 | 141 | 0 | 35 | 34 |
| 2016 | 3 | 21 | 7 | 34 | 59 | 0.643 | -0.043 | 3.996 | 0.01 | 0.007 | 0 | 46.9 | 46.4 | 71.4 | 143 | 141 | 0 | 34 | 33 |
| 2016 | 3 | 21 | 7 | 44 | 59 | 0.614 | -0.043 | 3.996 | 0.013 | 0.01 | 0 | 47.3 | 46.4 | 70.5 | 144 | 142 | 0 | 34 | 34 |
| 2016 | 3 | 21 | 7 | 54 | 59 | 0.656 | -0.089 | 3.996 | 0.01 | 0.007 | 0 | 46.9 | 46 | 71 | 142 | 141 | 0 | 33 | 34 |
| 2016 | 3 | 21 | 8 | 4 | 59 | 0.604 | -0.026 | 3.996 | 0.01 | 0.007 | 0 | 46.9 | 46 | 71 | 143 | 141 | 0 | 34 | 34 |
| 2016 | 3 | 21 | 8 | 14 | 59 | 0.61 | -0.043 | 3.996 | 0.01 | 0.007 | 0 | 46.9 | 46 | 71.4 | 143 | 141 | 0 | 34 | 34 |
| 2016 | 3 | 21 | 8 | 24 | 59 | 0.633 | -0.059 | 3.996 | 0.01 | 0.007 | 0 | 46.4 | 46.4 | 71.4 | 142 | 141 | 0 | 34 | 33 |
| 2016 | 3 | 21 | 8 | 34 | 59 | 0.604 | -0.075 | 3.996 | 0.01 | 0.007 | 0 | 46.9 | 46 | 72.2 | 143 | 141 | 0 | 34 | 34 |
| 2016 | 3 | 21 | 8 | 44 | 59 | 0.623 | -0.056 | 3.996 | 0.01 | 0.007 | 0 | 46.9 | 46 | 67.9 | 143 | 141 | 0 | 34 | 34 |
| 2016 | 3 | 21 | 8 | 54 | 59 | 0.63 | -0.075 | 3.996 | 0.01 | 0.007 | 0 | 46.9 | 46 | 60.6 | 142 | 140 | 0 | 33 | 33 |
| 2016 | 3 | 21 | 9 | 4 | 59 | 0.617 | -0.118 | 3.996 | 0.01 | 0.007 | 0 | 46.4 | 45.6 | 55 | 142 | 140 | 0 | 34 | 34 |
| 2016 | 3 | 21 | 9 | 14 | 59 | 0.623 | -0.062 | 3.996 | 0.013 | 0.01 | 0 | 45.6 | 45.6 | 52.9 | 141 | 139 | 0 | 35 | 33 |
| 2016 | 3 | 21 | 9 | 24 | 59 | 0.597 | -0.098 | 3.996 | 0.013 | 0.01 | 0 | 45.2 | 45.2 | 52.9 | 140 | 138 | 0 | 35 | 33 |
| 2016 | 3 | 21 | 9 | 34 | 59 | 0.65 | -0.059 | 3.996 | 0.013 | 0.01 | 0 | 46 | 45.2 | 55.9 | 140 | 138 | 0 | 33 | 33 |
| 2016 | 3 | 21 | 9 | 44 | 59 | 0.617 | -0.085 | 3.996 | 0.01 | 0.007 | 0 | 45.6 | 45.2 | 50.7 | 140 | 139 | 0 | 34 | 34 |
| 2016 | 3 | 21 | 9 | 54 | 59 | 0.62 | -0.135 | 3.996 | 0.01 | 0.007 | 0 | 45.6 | 44.7 | 52 | 139 | 137 | 0 | 33 | 33 |
| 2016 | 3 | 21 | 10 | 4 | 59 | 0.636 | -0.066 | 3.993 | 0.01 | 0.007 | 0 | 46 | 45.2 | 61.5 | 141 | 139 | 0 | 34 | 34 |
| 2016 | 3 | 21 | 10 | 14 | 59 | 0.627 | -0.085 | 3.996 | 0.01 | 0.007 | 0 | 46 | 45.2 | 55 | 141 | 139 | 0 | 34 | 34 |
| 2016 | 3 | 21 | 10 | 24 | 59 | 0.643 | -0.062 | 3.996 | 0.01 | 0.007 | 0 | 46 | 46 | 56.3 | 141 | 140 | 0 | 34 | 33 |
| 2016 | 3 | 21 | 10 | 34 | 59 | 0.653 | -0.085 | 3.996 | 0.01 | 0.007 | 0 | 46 | 45.6 | 70.1 | 141 | 139 | 0 | 34 | 33 |

Mazourka (0354)

| Year | Month | Day | Hour | Minute | Second | VelocityX | VelocityY | Level | StdError1 | StdError2 | StdError3 | SNR1 | SNR2 | SNR3 | SignalAmp1 | SignalAmp2 | SignalAmp3 | Noise1 | Noise2 |
|------|-------|-----|------|--------|--------|-----------|-----------|-------|-----------|-----------|-----------|------|------|------|------------|------------|------------|--------|--------|
| 2016 | 3 | 21 | 10 | 44 | 59 | 0.656 | -0.075 | 3.996 | 0.01 | 0.007 | 0 | 45.6 | 46 | 63.2 | 141 | 140 | 0 | 35 | 33 |
| 2016 | 3 | 21 | 10 | 54 | 59 | 0.62 | -0.075 | 3.996 | 0.016 | 0.013 | 0 | 46.4 | 45.6 | 73.1 | 142 | 140 | 0 | 34 | 34 |
| 2016 | 3 | 21 | 11 | 4 | 59 | 0.63 | -0.066 | 3.996 | 0.013 | 0.01 | 0 | 46.4 | 46 | 65.4 | 142 | 140 | 0 | 34 | 33 |
| 2016 | 3 | 21 | 11 | 14 | 59 | 0.65 | -0.075 | 3.996 | 0.01 | 0.007 | 0 | 46.4 | 45.6 | 69.2 | 142 | 140 | 0 | 34 | 34 |
| 2016 | 3 | 21 | 11 | 24 | 59 | 0.63 | -0.092 | 3.996 | 0.01 | 0.007 | 0 | 46.4 | 45.6 | 69.7 | 142 | 140 | 0 | 34 | 34 |
| 2016 | 3 | 21 | 11 | 34 | 59 | 0.63 | -0.066 | 3.996 | 0.013 | 0.01 | 0 | 46 | 46.4 | 55.9 | 142 | 141 | 0 | 35 | 33 |
| 2016 | 3 | 21 | 11 | 44 | 59 | 0.666 | -0.095 | 3.993 | 0.01 | 0.007 | 0 | 46.4 | 46 | 57.2 | 142 | 140 | 0 | 34 | 33 |
| 2016 | 3 | 21 | 11 | 54 | 59 | 0.614 | -0.089 | 3.993 | 0.01 | 0.007 | 0 | 45.6 | 45.2 | 59.8 | 140 | 139 | 0 | 34 | 34 |
| 2016 | 3 | 21 | 12 | 4 | 59 | 0.633 | -0.079 | 3.993 | 0.013 | 0.01 | 0 | 46 | 45.2 | 74 | 141 | 139 | 0 | 34 | 34 |
| 2016 | 3 | 21 | 12 | 14 | 59 | 0.6 | -0.046 | 3.993 | 0.01 | 0.007 | 0 | 46.4 | 45.6 | 74 | 142 | 140 | 0 | 34 | 34 |
| 2016 | 3 | 21 | 12 | 24 | 59 | 0.617 | -0.059 | 3.993 | 0.01 | 0.007 | 0 | 45.6 | 45.2 | 74.4 | 141 | 139 | 0 | 35 | 34 |
| 2016 | 3 | 21 | 12 | 34 | 59 | 0.666 | -0.066 | 3.993 | 0.01 | 0.007 | 0 | 46.4 | 46 | 71.8 | 142 | 141 | 0 | 34 | 34 |
| 2016 | 3 | 21 | 12 | 44 | 59 | 0.63 | -0.075 | 3.993 | 0.01 | 0.007 | 0 | 46 | 45.6 | 73.5 | 141 | 140 | 0 | 34 | 34 |
| 2016 | 3 | 21 | 12 | 54 | 59 | 0.633 | -0.046 | 3.993 | 0.01 | 0.007 | 0 | 46 | 46 | 74.8 | 142 | 140 | 0 | 35 | 33 |
| 2016 | 3 | 21 | 13 | 4 | 59 | 0.604 | -0.056 | 3.993 | 0.013 | 0.01 | 0 | 46 | 46 | 65.8 | 142 | 141 | 0 | 35 | 34 |
| 2016 | 3 | 21 | 13 | 14 | 59 | 0.627 | -0.079 | 3.993 | 0.01 | 0.007 | 0 | 50.3 | 49.5 | 48.2 | 150 | 148 | 0 | 33 | 33 |
| 2016 | 3 | 21 | 13 | 24 | 59 | 0.65 | -0.052 | 3.993 | 0.013 | 0.01 | 0 | 50.3 | 49.5 | 50.7 | 151 | 149 | 0 | 34 | 34 |
| 2016 | 3 | 21 | 13 | 34 | 59 | 0.614 | -0.072 | 3.993 | 0.01 | 0.007 | 0 | 51.6 | 51.6 | 52.5 | 154 | 153 | 0 | 34 | 33 |
| 2016 | 3 | 21 | 13 | 44 | 59 | 0.604 | -0.108 | 3.993 | 0.01 | 0.007 | 0 | 52 | 51.6 | 54.6 | 155 | 153 | 0 | 34 | 33 |
| 2016 | 3 | 21 | 13 | 54 | 59 | 0.627 | -0.085 | 3.993 | 0.013 | 0.01 | 0 | 50.7 | 49.9 | 64.9 | 152 | 150 | 0 | 34 | 34 |
| 2016 | 3 | 21 | 14 | 4 | 59 | 0.61 | -0.092 | 3.993 | 0.01 | 0.007 | 0 | 49.9 | 49 | 61.5 | 150 | 148 | 0 | 34 | 34 |
| 2016 | 3 | 21 | 14 | 14 | 59 | 0.607 | -0.049 | 3.993 | 0.01 | 0.007 | 0 | 49 | 47.7 | 72.7 | 147 | 145 | 0 | 33 | 34 |
| 2016 | 3 | 21 | 14 | 24 | 59 | 0.636 | -0.043 | 3.993 | 0.01 | 0.007 | 0 | 48.6 | 48.2 | 52 | 147 | 145 | 0 | 34 | 33 |
| 2016 | 3 | 21 | 14 | 34 | 59 | 0.64 | -0.056 | 3.993 | 0.013 | 0.01 | 0 | 51.2 | 50.7 | 52 | 153 | 151 | 0 | 34 | 33 |
| 2016 | 3 | 21 | 14 | 44 | 59 | 0.614 | -0.089 | 3.993 | 0.01 | 0.007 | 0 | 49.5 | 48.2 | 55 | 148 | 146 | 0 | 33 | 34 |
| 2016 | 3 | 21 | 14 | 54 | 59 | 0.643 | -0.059 | 3.993 | 0.01 | 0.007 | 0 | 49 | 48.6 | 62.4 | 147 | 146 | 0 | 33 | 33 |
| 2016 | 3 | 21 | 15 | 4 | 59 | 0.6 | -0.092 | 3.993 | 0.01 | 0.007 | 0 | 49 | 48.6 | 68.4 | 148 | 146 | 0 | 34 | 33 |
| 2016 | 3 | 21 | 15 | 14 | 59 | 0.64 | -0.075 | 3.993 | 0.01 | 0.007 | 0 | 48.6 | 47.7 | 50.3 | 147 | 145 | 0 | 34 | 34 |
| 2016 | 3 | 21 | 15 | 24 | 59 | 0.623 | -0.066 | 3.993 | 0.01 | 0.007 | 0 | 49.9 | 49.5 | 52.9 | 150 | 148 | 0 | 34 | 33 |
| 2016 | 3 | 21 | 15 | 34 | 59 | 0.62 | -0.066 | 3.993 | 0.01 | 0.007 | 0 | 49.5 | 48.6 | 51.6 | 149 | 147 | 0 | 34 | 34 |
| 2016 | 3 | 21 | 15 | 44 | 59 | 0.614 | -0.049 | 3.993 | 0.016 | 0.016 | 0 | 49 | 49 | 50.7 | 148 | 147 | 0 | 34 | 33 |
| 2016 | 3 | 21 | 15 | 54 | 59 | 0.653 | -0.039 | 3.993 | 0.01 | 0.007 | 0 | 49.9 | 49 | 59.3 | 149 | 147 | 0 | 33 | 33 |
| 2016 | 3 | 21 | 16 | 4 | 59 | 0.64 | -0.062 | 3.993 | 0.01 | 0.007 | 0 | 48.2 | 48.2 | 59.8 | 146 | 145 | 0 | 34 | 33 |
| 2016 | 3 | 21 | 16 | 14 | 59 | 0.636 | -0.066 | 3.993 | 0.01 | 0.007 | 0 | 48.2 | 47.7 | 72.7 | 146 | 144 | 0 | 34 | 33 |
| 2016 | 3 | 21 | 16 | 24 | 59 | 0.617 | -0.026 | 3.993 | 0.013 | 0.01 | 0 | 49 | 48.2 | 70.5 | 147 | 145 | 0 | 33 | 33 |
| 2016 | 3 | 21 | 16 | 34 | 59 | 0.627 | -0.059 | 3.993 | 0.01 | 0.007 | 0 | 47.7 | 48.2 | 56.3 | 145 | 144 | 0 | 34 | 32 |
| 2016 | 3 | 21 | 16 | 44 | 59 | 0.623 | -0.082 | 3.993 | 0.01 | 0.007 | 0 | 48.2 | 47.3 | 51.6 | 146 | 144 | 0 | 34 | 34 |
| 2016 | 3 | 21 | 16 | 54 | 59 | 0.627 | -0.03 | 3.993 | 0.01 | 0.007 | 0 | 48.2 | 47.7 | 49.9 | 146 | 144 | 0 | 34 | 33 |
| 2016 | 3 | 21 | 17 | 4 | 59 | 0.607 | -0.052 | 3.99 | 0.01 | 0.007 | 0 | 49.5 | 49 | 50.7 | 149 | 147 | 0 | 34 | 33 |
| 2016 | 3 | 21 | 17 | 14 | 59 | 0.653 | -0.089 | 3.993 | 0.01 | 0.007 | 0 | 48.6 | 48.2 | 51.2 | 147 | 145 | 0 | 34 | 33 |
| 2016 | 3 | 21 | 17 | 24 | 59 | 0.63 | -0.082 | 3.993 | 0.01 | 0.007 | 0 | 48.6 | 48.2 | 50.7 | 147 | 145 | 0 | 34 | 33 |
| 2016 | 3 | 21 | 17 | 34 | 59 | 0.65 | -0.046 | 3.993 | 0.013 | 0.01 | 0 | 48.6 | 47.7 | 49.5 | 147 | 145 | 0 | 34 | 34 |
| 2016 | 3 | 21 | 17 | 44 | 59 | 0.623 | -0.03 | 3.993 | 0.013 | 0.01 | 0 | 49.5 | 48.6 | 49.9 | 149 | 147 | 0 | 34 | 34 |
| 2016 | 3 | 21 | 17 | 54 | 59 | 0.64 | -0.056 | 3.993 | 0.013 | 0.01 | 0 | 48.6 | 47.7 | 49.9 | 147 | 145 | 0 | 34 | 34 |
| 2016 | 3 | 21 | 18 | 4 | 59 | 0.64 | -0.026 | 3.996 | 0.01 | 0.007 | 0 | 48.6 | 47.7 | 51.2 | 147 | 145 | 0 | 34 | 34 |
| 2016 | 3 | 21 | 18 | 14 | 59 | 0.636 | -0.062 | 3.99 | 0.016 | 0.013 | 0 | 48.2 | 48.2 | 51.6 | 147 | 145 | 0 | 35 | 33 |

Mazourka (0354)

| Year | Month | Day | Hour | Minute | Second | VelocityX | VelocityY | Level | StdError1 | StdError2 | StdError3 | SNR1 | SNR2 | SNR3 | SignalAmp1 | SignalAmp2 | SignalAmp3 | Noise1 | Noise2 |
|------|-------|-----|------|--------|--------|-----------|-----------|-------|-----------|-----------|-----------|------|------|------|------------|------------|------------|--------|--------|
| 2016 | 3 | 21 | 18 | 24 | 59 | 0.646 | -0.072 | 3.993 | 0.01 | 0.007 | 0 | 49 | 47.7 | 52 | 147 | 145 | 0 | 33 | 34 |
| 2016 | 3 | 21 | 18 | 34 | 59 | 0.673 | -0.066 | 3.993 | 0.01 | 0.007 | 0 | 48.6 | 47.7 | 66.7 | 147 | 145 | 0 | 34 | 34 |
| 2016 | 3 | 21 | 18 | 44 | 59 | 0.623 | -0.079 | 3.993 | 0.01 | 0.007 | 0 | 48.6 | 48.6 | 56.8 | 147 | 146 | 0 | 34 | 33 |
| 2016 | 3 | 21 | 18 | 54 | 59 | 0.623 | -0.079 | 3.993 | 0.016 | 0.013 | 0 | 49 | 48.2 | 54.2 | 148 | 146 | 0 | 34 | 34 |
| 2016 | 3 | 21 | 19 | 4 | 59 | 0.656 | -0.059 | 3.993 | 0.016 | 0.013 | 0 | 49 | 48.6 | 55 | 149 | 147 | 0 | 35 | 34 |
| 2016 | 3 | 21 | 19 | 14 | 59 | 0.61 | -0.075 | 3.993 | 0.013 | 0.01 | 0 | 49.9 | 49.9 | 52.9 | 150 | 149 | 0 | 34 | 33 |
| 2016 | 3 | 21 | 19 | 24 | 59 | 0.607 | -0.026 | 3.993 | 0.016 | 0.013 | 0 | 49.9 | 49.5 | 52 | 150 | 148 | 0 | 34 | 33 |
| 2016 | 3 | 21 | 19 | 34 | 59 | 0.663 | -0.075 | 3.993 | 0.01 | 0.007 | 0 | 49 | 49.5 | 52.9 | 149 | 148 | 0 | 35 | 33 |
| 2016 | 3 | 21 | 19 | 44 | 59 | 0.653 | -0.079 | 3.993 | 0.013 | 0.01 | 0 | 49.5 | 49 | 58.5 | 149 | 147 | 0 | 34 | 33 |
| 2016 | 3 | 21 | 19 | 54 | 59 | 0.617 | -0.052 | 3.993 | 0.013 | 0.01 | 0 | 49.9 | 49.5 | 52.5 | 150 | 149 | 0 | 34 | 34 |
| 2016 | 3 | 21 | 20 | 4 | 59 | 0.63 | -0.026 | 3.99 | 0.01 | 0.007 | 0 | 49.5 | 49 | 50.7 | 149 | 148 | 0 | 34 | 34 |
| 2016 | 3 | 21 | 20 | 14 | 59 | 0.61 | -0.102 | 3.993 | 0.013 | 0.01 | 0 | 50.3 | 49.9 | 51.6 | 151 | 150 | 0 | 34 | 34 |
| 2016 | 3 | 21 | 20 | 24 | 59 | 0.604 | -0.059 | 3.99 | 0.01 | 0.007 | 0 | 50.3 | 50.3 | 52.9 | 151 | 150 | 0 | 34 | 33 |
| 2016 | 3 | 21 | 20 | 34 | 59 | 0.623 | -0.059 | 3.99 | 0.01 | 0.007 | 0 | 49.9 | 49.5 | 52 | 150 | 149 | 0 | 34 | 34 |
| 2016 | 3 | 21 | 20 | 44 | 59 | 0.607 | -0.056 | 3.993 | 0.01 | 0.007 | 0 | 50.3 | 49.9 | 53.8 | 151 | 149 | 0 | 34 | 33 |
| 2016 | 3 | 21 | 20 | 54 | 59 | 0.614 | -0.066 | 3.993 | 0.01 | 0.007 | 0 | 49.5 | 49 | 53.8 | 149 | 147 | 0 | 34 | 33 |
| 2016 | 3 | 21 | 21 | 4 | 59 | 0.623 | -0.066 | 3.993 | 0.013 | 0.01 | 0 | 50.3 | 50.3 | 51.2 | 151 | 150 | 0 | 34 | 33 |
| 2016 | 3 | 21 | 21 | 14 | 59 | 0.627 | -0.075 | 3.99 | 0.013 | 0.01 | 0 | 49.9 | 49.5 | 54.2 | 150 | 148 | 0 | 34 | 33 |
| 2016 | 3 | 21 | 21 | 24 | 59 | 0.594 | -0.066 | 3.993 | 0.013 | 0.01 | 0 | 49.9 | 49.5 | 54.6 | 150 | 149 | 0 | 34 | 34 |
| 2016 | 3 | 21 | 21 | 34 | 59 | 0.643 | -0.062 | 3.993 | 0.013 | 0.01 | 0 | 49.9 | 49.5 | 57.2 | 150 | 148 | 0 | 34 | 33 |
| 2016 | 3 | 21 | 21 | 44 | 59 | 0.65 | -0.036 | 3.993 | 0.013 | 0.01 | 0 | 49.9 | 49.5 | 53.8 | 150 | 149 | 0 | 34 | 34 |
| 2016 | 3 | 21 | 21 | 54 | 59 | 0.61 | -0.102 | 3.99 | 0.01 | 0.007 | 0 | 49.9 | 49.5 | 51.2 | 150 | 148 | 0 | 34 | 33 |
| 2016 | 3 | 21 | 22 | 4 | 59 | 0.636 | -0.066 | 3.99 | 0.016 | 0.013 | 0 | 50.3 | 50.3 | 53.3 | 151 | 150 | 0 | 34 | 33 |
| 2016 | 3 | 21 | 22 | 14 | 59 | 0.64 | -0.069 | 3.993 | 0.013 | 0.01 | 0 | 50.3 | 49.5 | 53.3 | 151 | 149 | 0 | 34 | 34 |
| 2016 | 3 | 21 | 22 | 24 | 59 | 0.61 | -0.043 | 3.99 | 0.01 | 0.007 | 0 | 49.9 | 49.9 | 52.5 | 150 | 149 | 0 | 34 | 33 |
| 2016 | 3 | 21 | 22 | 34 | 59 | 0.627 | -0.03 | 3.993 | 0.01 | 0.007 | 0 | 50.7 | 49.9 | 54.2 | 152 | 150 | 0 | 34 | 34 |
| 2016 | 3 | 21 | 22 | 44 | 59 | 0.623 | -0.082 | 3.99 | 0.013 | 0.01 | 0 | 50.3 | 49.5 | 54.6 | 150 | 149 | 0 | 33 | 34 |
| 2016 | 3 | 21 | 22 | 54 | 59 | 0.63 | -0.033 | 3.99 | 0.013 | 0.01 | 0 | 50.3 | 49.9 | 54.6 | 151 | 149 | 0 | 34 | 33 |
| 2016 | 3 | 21 | 23 | 4 | 59 | 0.63 | -0.049 | 3.993 | 0.013 | 0.01 | 0 | 49.9 | 49.9 | 64.5 | 150 | 148 | 0 | 34 | 32 |
| 2016 | 3 | 21 | 23 | 14 | 59 | 0.636 | -0.082 | 3.993 | 0.01 | 0.007 | 0 | 49.5 | 49.5 | 61.1 | 149 | 148 | 0 | 34 | 33 |
| 2016 | 3 | 21 | 23 | 24 | 59 | 0.614 | -0.082 | 3.993 | 0.016 | 0.013 | 0 | 50.3 | 49.9 | 72.2 | 150 | 149 | 0 | 33 | 33 |
| 2016 | 3 | 21 | 23 | 34 | 59 | 0.623 | -0.066 | 3.99 | 0.01 | 0.007 | 0 | 50.3 | 49.5 | 54.6 | 150 | 148 | 0 | 33 | 33 |
| 2016 | 3 | 21 | 23 | 44 | 59 | 0.623 | -0.075 | 3.99 | 0.01 | 0.007 | 0 | 49.5 | 48.6 | 55.9 | 149 | 147 | 0 | 34 | 34 |
| 2016 | 3 | 21 | 23 | 54 | 59 | 0.607 | -0.056 | 3.99 | 0.01 | 0.007 | 0 | 50.3 | 49.9 | 54.6 | 151 | 149 | 0 | 34 | 33 |
| 2016 | 3 | 22 | 0 | 4 | 59 | 0.659 | -0.095 | 3.99 | 0.01 | 0.007 | 0 | 49.5 | 49 | 59.8 | 149 | 148 | 0 | 34 | 34 |
| 2016 | 3 | 22 | 0 | 14 | 59 | 0.663 | -0.072 | 3.99 | 0.01 | 0.007 | 0 | 49.9 | 49.5 | 57.6 | 150 | 148 | 0 | 34 | 33 |
| 2016 | 3 | 22 | 0 | 24 | 59 | 0.587 | -0.056 | 3.99 | 0.013 | 0.01 | 0 | 49.9 | 49.9 | 52.5 | 150 | 149 | 0 | 34 | 33 |
| 2016 | 3 | 22 | 0 | 34 | 59 | 0.627 | -0.085 | 3.99 | 0.01 | 0.007 | 0 | 49.5 | 48.6 | 56.8 | 149 | 147 | 0 | 34 | 34 |
| 2016 | 3 | 22 | 0 | 44 | 59 | 0.623 | -0.039 | 3.99 | 0.013 | 0.01 | 0 | 49.5 | 49.5 | 61.9 | 149 | 148 | 0 | 34 | 33 |
| 2016 | 3 | 22 | 0 | 54 | 59 | 0.607 | -0.066 | 3.99 | 0.01 | 0.007 | 0 | 49.5 | 48.6 | 55.5 | 149 | 147 | 0 | 34 | 34 |
| 2016 | 3 | 22 | 1 | 4 | 59 | 0.617 | -0.062 | 3.99 | 0.01 | 0.007 | 0 | 49.5 | 49.5 | 68.8 | 149 | 148 | 0 | 34 | 33 |
| 2016 | 3 | 22 | 1 | 14 | 59 | 0.627 | -0.069 | 3.99 | 0.01 | 0.007 | 0 | 49.9 | 49 | 70.5 | 149 | 148 | 0 | 33 | 34 |
| 2016 | 3 | 22 | 1 | 24 | 59 | 0.633 | -0.03 | 3.99 | 0.016 | 0.013 | 0 | 49.9 | 49 | 55.5 | 150 | 148 | 0 | 34 | 34 |
| 2016 | 3 | 22 | 1 | 34 | 59 | 0.62 | -0.066 | 3.99 | 0.01 | 0.007 | 0 | 49.5 | 48.6 | 54.6 | 149 | 147 | 0 | 34 | 34 |
| 2016 | 3 | 22 | 1 | 44 | 59 | 0.61 | -0.059 | 3.986 | 0.01 | 0.007 | 0 | 49.9 | 49.9 | 52 | 150 | 149 | 0 | 34 | 33 |
| 2016 | 3 | 22 | 1 | 54 | 59 | 0.597 | -0.013 | 3.986 | 0.01 | 0.007 | 0 | 50.3 | 49 | 48.6 | 150 | 148 | 0 | 33 | 34 |

Mazourka (0354)

| Year | Month | Day | Hour | Minute | Second | VelocityX | VelocityY | Level | StdError1 | StdError2 | StdError3 | SNR1 | SNR2 | SNR3 | SignalAmp1 | SignalAmp2 | SignalAmp3 | Noise1 | Noise2 |
|------|-------|-----|------|--------|--------|-----------|-----------|-------|-----------|-----------|-----------|------|------|------|------------|------------|------------|--------|--------|
| 2016 | 3 | 22 | 2 | 4 | 59 | 0.627 | -0.062 | 3.986 | 0.013 | 0.01 | 0 | 50.3 | 49.9 | 51.2 | 151 | 149 | 0 | 34 | 33 |
| 2016 | 3 | 22 | 2 | 14 | 59 | 0.62 | -0.043 | 3.986 | 0.01 | 0.007 | 0 | 49.9 | 49.9 | 49 | 150 | 149 | 0 | 34 | 33 |
| 2016 | 3 | 22 | 2 | 24 | 59 | 0.607 | -0.036 | 3.986 | 0.016 | 0.013 | 0 | 51.2 | 51.2 | 49.9 | 153 | 152 | 0 | 34 | 33 |
| 2016 | 3 | 22 | 2 | 34 | 59 | 0.62 | -0.026 | 3.986 | 0.01 | 0.007 | 0 | 53.8 | 53.3 | 48.2 | 159 | 157 | 0 | 34 | 33 |
| 2016 | 3 | 22 | 2 | 44 | 59 | 0.61 | -0.059 | 3.986 | 0.01 | 0.007 | 0 | 51.6 | 51.6 | 51.2 | 154 | 153 | 0 | 34 | 33 |
| 2016 | 3 | 22 | 2 | 54 | 59 | 0.6 | -0.092 | 3.986 | 0.01 | 0.007 | 0 | 51.2 | 50.7 | 51.6 | 153 | 151 | 0 | 34 | 33 |
| 2016 | 3 | 22 | 3 | 4 | 59 | 0.604 | -0.043 | 3.98 | 0.01 | 0.007 | 0 | 51.2 | 51.2 | 48.6 | 153 | 152 | 0 | 34 | 33 |
| 2016 | 3 | 22 | 3 | 14 | 59 | 0.597 | -0.049 | 3.98 | 0.01 | 0.007 | 0 | 52 | 50.7 | 47.3 | 154 | 152 | 0 | 33 | 34 |
| 2016 | 3 | 22 | 3 | 24 | 59 | 0.627 | -0.043 | 3.983 | 0.013 | 0.01 | 0 | 52.5 | 52 | 49 | 156 | 154 | 0 | 34 | 33 |
| 2016 | 3 | 22 | 3 | 34 | 59 | 0.591 | -0.01 | 3.98 | 0.016 | 0.013 | 0 | 52 | 51.6 | 49.9 | 155 | 153 | 0 | 34 | 33 |
| 2016 | 3 | 22 | 3 | 44 | 59 | 0.627 | -0.062 | 3.983 | 0.01 | 0.007 | 0 | 52.5 | 51.6 | 48.6 | 156 | 154 | 0 | 34 | 34 |
| 2016 | 3 | 22 | 3 | 54 | 59 | 0.597 | -0.072 | 3.983 | 0.013 | 0.01 | 0 | 52.5 | 51.6 | 48.6 | 156 | 154 | 0 | 34 | 34 |
| 2016 | 3 | 22 | 4 | 4 | 59 | 0.554 | -0.016 | 3.98 | 0.013 | 0.01 | 0 | 52.9 | 52.5 | 49.5 | 157 | 155 | 0 | 34 | 33 |
| 2016 | 3 | 22 | 4 | 14 | 59 | 0.591 | -0.052 | 3.983 | 0.013 | 0.01 | 0 | 52 | 51.6 | 48.6 | 155 | 154 | 0 | 34 | 34 |
| 2016 | 3 | 22 | 4 | 24 | 59 | 0.597 | -0.075 | 3.983 | 0.013 | 0.01 | 0 | 52 | 52 | 46 | 156 | 154 | 0 | 35 | 33 |
| 2016 | 3 | 22 | 4 | 34 | 59 | 0.604 | -0.059 | 3.983 | 0.01 | 0.007 | 0 | 52.5 | 52 | 49.5 | 156 | 155 | 0 | 34 | 34 |
| 2016 | 3 | 22 | 4 | 44 | 59 | 0.64 | -0.043 | 3.983 | 0.01 | 0.007 | 0 | 52.5 | 51.6 | 50.7 | 156 | 154 | 0 | 34 | 34 |
| 2016 | 3 | 22 | 4 | 54 | 59 | 0.594 | -0.043 | 3.986 | 0.013 | 0.01 | 0 | 50.7 | 50.7 | 52.5 | 152 | 151 | 0 | 34 | 33 |
| 2016 | 3 | 22 | 5 | 4 | 59 | 0.636 | -0.043 | 3.986 | 0.013 | 0.01 | 0 | 50.3 | 49.9 | 50.3 | 151 | 150 | 0 | 34 | 34 |
| 2016 | 3 | 22 | 5 | 14 | 59 | 0.604 | -0.062 | 3.986 | 0.01 | 0.007 | 0 | 49.9 | 49.5 | 50.7 | 150 | 149 | 0 | 34 | 34 |
| 2016 | 3 | 22 | 5 | 24 | 59 | 0.61 | -0.043 | 3.983 | 0.01 | 0.007 | 0 | 50.3 | 49.5 | 48.2 | 151 | 149 | 0 | 34 | 34 |
| 2016 | 3 | 22 | 5 | 34 | 59 | 0.643 | -0.062 | 3.983 | 0.013 | 0.01 | 0 | 49 | 48.6 | 48.2 | 148 | 147 | 0 | 34 | 34 |
| 2016 | 3 | 22 | 5 | 44 | 59 | 0.574 | -0.062 | 3.98 | 0.01 | 0.007 | 0 | 49.5 | 49.5 | 48.2 | 150 | 149 | 0 | 35 | 34 |
| 2016 | 3 | 22 | 5 | 54 | 59 | 0.594 | -0.026 | 3.98 | 0.013 | 0.01 | 0 | 50.7 | 50.7 | 48.2 | 152 | 151 | 0 | 34 | 33 |
| 2016 | 3 | 22 | 6 | 4 | 59 | 0.591 | -0.056 | 3.98 | 0.013 | 0.01 | 0 | 49.9 | 49.5 | 48.6 | 150 | 148 | 0 | 34 | 33 |
| 2016 | 3 | 22 | 6 | 14 | 59 | 0.62 | -0.079 | 3.98 | 0.01 | 0.007 | 0 | 49 | 48.2 | 49.5 | 148 | 146 | 0 | 34 | 34 |
| 2016 | 3 | 22 | 6 | 24 | 59 | 0.614 | -0.072 | 3.98 | 0.01 | 0.007 | 0 | 48.6 | 47.7 | 48.6 | 147 | 145 | 0 | 34 | 34 |
| 2016 | 3 | 22 | 6 | 34 | 59 | 0.63 | -0.066 | 3.98 | 0.01 | 0.007 | 0 | 48.2 | 48.2 | 49.5 | 146 | 144 | 0 | 34 | 32 |
| 2016 | 3 | 22 | 6 | 44 | 59 | 0.623 | -0.039 | 3.976 | 0.01 | 0.007 | 0 | 47.7 | 47.7 | 49.9 | 146 | 144 | 0 | 35 | 33 |
| 2016 | 3 | 22 | 6 | 54 | 59 | 0.65 | -0.062 | 3.98 | 0.01 | 0.007 | 0 | 47.7 | 46.9 | 49.9 | 144 | 143 | 0 | 33 | 34 |
| 2016 | 3 | 22 | 7 | 4 | 59 | 0.623 | -0.033 | 3.98 | 0.01 | 0.007 | 0 | 47.7 | 47.3 | 50.3 | 145 | 143 | 0 | 34 | 33 |
| 2016 | 3 | 22 | 7 | 14 | 59 | 0.581 | -0.033 | 3.98 | 0.013 | 0.01 | 0 | 47.7 | 47.7 | 49.5 | 145 | 144 | 0 | 34 | 33 |
| 2016 | 3 | 22 | 7 | 24 | 59 | 0.62 | -0.085 | 3.976 | 0.016 | 0.013 | 0 | 47.3 | 46.9 | 49 | 144 | 143 | 0 | 34 | 34 |
| 2016 | 3 | 22 | 7 | 34 | 59 | 0.604 | -0.075 | 3.976 | 0.01 | 0.007 | 0 | 47.3 | 46.9 | 51.2 | 144 | 143 | 0 | 34 | 34 |
| 2016 | 3 | 22 | 7 | 44 | 59 | 0.617 | -0.082 | 3.976 | 0.01 | 0.007 | 0 | 47.3 | 46.4 | 49.9 | 144 | 142 | 0 | 34 | 34 |
| 2016 | 3 | 22 | 7 | 54 | 59 | 0.633 | -0.069 | 3.976 | 0.01 | 0.007 | 0 | 47.3 | 46.4 | 49.5 | 144 | 142 | 0 | 34 | 34 |
| 2016 | 3 | 22 | 8 | 4 | 59 | 0.617 | -0.066 | 3.976 | 0.01 | 0.007 | 0 | 46.9 | 47.3 | 50.3 | 144 | 143 | 0 | 35 | 33 |
| 2016 | 3 | 22 | 8 | 14 | 59 | 0.623 | -0.082 | 3.976 | 0.01 | 0.007 | 0 | 47.7 | 46.9 | 49.9 | 145 | 143 | 0 | 34 | 34 |
| 2016 | 3 | 22 | 8 | 24 | 59 | 0.6 | -0.036 | 3.973 | 0.013 | 0.01 | 0 | 47.7 | 47.3 | 50.3 | 145 | 143 | 0 | 34 | 33 |
| 2016 | 3 | 22 | 8 | 34 | 59 | 0.587 | -0.02 | 3.976 | 0.01 | 0.007 | 0 | 47.3 | 46.9 | 51.6 | 144 | 143 | 0 | 34 | 34 |
| 2016 | 3 | 22 | 8 | 44 | 59 | 0.63 | -0.043 | 3.973 | 0.013 | 0.01 | 0 | 46.9 | 46.9 | 50.7 | 143 | 142 | 0 | 34 | 33 |
| 2016 | 3 | 22 | 8 | 54 | 59 | 0.614 | -0.049 | 3.976 | 0.01 | 0.007 | 0 | 46.4 | 46.4 | 50.7 | 143 | 142 | 0 | 35 | 34 |
| 2016 | 3 | 22 | 9 | 4 | 59 | 0.633 | -0.066 | 3.976 | 0.01 | 0.007 | 0 | 46 | 45.6 | 51.6 | 141 | 140 | 0 | 34 | 34 |
| 2016 | 3 | 22 | 9 | 14 | 59 | 0.623 | -0.049 | 3.976 | 0.013 | 0.01 | 0 | 46.4 | 46 | 51.2 | 142 | 141 | 0 | 34 | 34 |
| 2016 | 3 | 22 | 9 | 24 | 59 | 0.617 | -0.013 | 3.973 | 0.01 | 0.007 | 0 | 46.4 | 46 | 51.2 | 142 | 141 | 0 | 34 | 34 |
| 2016 | 3 | 22 | 9 | 34 | 59 | 0.63 | -0.075 | 3.973 | 0.016 | 0.013 | 0 | 46 | 45.6 | 52 | 141 | 139 | 0 | 34 | 33 |

Mazourka (0354)

| Year | Month | Day | Hour | Minute | Second | VelocityX | VelocityY | Level | StdError1 | StdError2 | StdError3 | SNR1 | SNR2 | SNR3 | SignalAmp1 | SignalAmp2 | SignalAmp3 | Noise1 | Noise2 |
|------|-------|-----|------|--------|--------|-----------|-----------|-------|-----------|-----------|-----------|------|------|------|------------|------------|------------|--------|--------|
| 2016 | 3 | 22 | 9 | 44 | 59 | 0.623 | -0.056 | 3.973 | 0.01 | 0.007 | 0 | 46 | 45.6 | 52.9 | 141 | 140 | 0 | 34 | 34 |
| 2016 | 3 | 22 | 9 | 54 | 59 | 0.65 | -0.075 | 3.973 | 0.01 | 0.007 | 0 | 46 | 45.2 | 52 | 141 | 139 | 0 | 34 | 34 |
| 2016 | 3 | 22 | 10 | 4 | 59 | 0.663 | -0.069 | 3.973 | 0.013 | 0.01 | 0 | 46 | 45.6 | 62.8 | 140 | 139 | 0 | 33 | 33 |
| 2016 | 3 | 22 | 10 | 14 | 59 | 0.646 | -0.072 | 3.97 | 0.013 | 0.01 | 0 | 45.6 | 45.2 | 51.2 | 140 | 139 | 0 | 34 | 34 |
| 2016 | 3 | 22 | 10 | 24 | 59 | 0.636 | -0.059 | 3.97 | 0.01 | 0.007 | 0 | 45.6 | 45.2 | 52.9 | 141 | 139 | 0 | 35 | 34 |
| 2016 | 3 | 22 | 10 | 34 | 59 | 0.607 | -0.075 | 3.97 | 0.01 | 0.007 | 0 | 46.4 | 46 | 53.3 | 142 | 140 | 0 | 34 | 33 |
| 2016 | 3 | 22 | 10 | 44 | 59 | 0.653 | -0.043 | 3.97 | 0.01 | 0.007 | 0 | 46 | 46 | 54.2 | 141 | 140 | 0 | 34 | 33 |
| 2016 | 3 | 22 | 10 | 54 | 59 | 0.663 | -0.098 | 3.967 | 0.01 | 0.007 | 0 | 45.6 | 45.2 | 67.9 | 140 | 138 | 0 | 34 | 33 |
| 2016 | 3 | 22 | 11 | 4 | 59 | 0.568 | -0.079 | 3.967 | 0.01 | 0.007 | 0 | 45.6 | 45.2 | 55 | 141 | 139 | 0 | 35 | 34 |
| 2016 | 3 | 22 | 11 | 14 | 59 | 0.6 | -0.036 | 3.967 | 0.013 | 0.01 | 0 | 46 | 45.2 | 54.2 | 140 | 139 | 0 | 33 | 34 |
| 2016 | 3 | 22 | 11 | 24 | 59 | 0.636 | -0.075 | 3.963 | 0.013 | 0.01 | 0 | 45.2 | 45.2 | 57.6 | 139 | 138 | 0 | 34 | 33 |
| 2016 | 3 | 22 | 11 | 34 | 59 | 0.653 | -0.059 | 3.963 | 0.01 | 0.007 | 0 | 45.6 | 45.2 | 58 | 140 | 138 | 0 | 34 | 33 |
| 2016 | 3 | 22 | 11 | 44 | 59 | 0.643 | -0.043 | 3.967 | 0.013 | 0.01 | 0 | 45.6 | 45.2 | 53.3 | 140 | 138 | 0 | 34 | 33 |
| 2016 | 3 | 22 | 11 | 54 | 59 | 0.65 | -0.075 | 3.967 | 0.01 | 0.007 | 0 | 45.2 | 45.2 | 53.3 | 140 | 139 | 0 | 35 | 34 |
| 2016 | 3 | 22 | 12 | 4 | 59 | 0.63 | -0.049 | 3.967 | 0.013 | 0.01 | 0 | 45.6 | 45.2 | 53.8 | 140 | 139 | 0 | 34 | 34 |
| 2016 | 3 | 22 | 12 | 14 | 59 | 0.617 | -0.062 | 3.963 | 0.01 | 0.007 | 0 | 45.6 | 44.7 | 56.3 | 140 | 138 | 0 | 34 | 34 |
| 2016 | 3 | 22 | 12 | 24 | 59 | 0.614 | -0.043 | 3.967 | 0.013 | 0.01 | 0 | 45.6 | 44.7 | 52.9 | 140 | 139 | 0 | 34 | 35 |
| 2016 | 3 | 22 | 12 | 34 | 59 | 0.607 | -0.043 | 3.963 | 0.01 | 0.007 | 0 | 45.6 | 45.2 | 54.2 | 140 | 138 | 0 | 34 | 33 |
| 2016 | 3 | 22 | 12 | 44 | 59 | 0.623 | -0.043 | 3.963 | 0.01 | 0.007 | 0 | 46 | 46 | 53.8 | 141 | 140 | 0 | 34 | 33 |
| 2016 | 3 | 22 | 12 | 54 | 59 | 0.623 | -0.043 | 3.963 | 0.01 | 0.007 | 0 | 45.6 | 45.2 | 55.9 | 140 | 138 | 0 | 34 | 33 |
| 2016 | 3 | 22 | 13 | 4 | 59 | 0.666 | -0.049 | 3.963 | 0.01 | 0.007 | 0 | 45.6 | 44.7 | 55.5 | 140 | 138 | 0 | 34 | 34 |
| 2016 | 3 | 22 | 13 | 14 | 59 | 0.627 | -0.052 | 3.963 | 0.016 | 0.013 | 0 | 45.6 | 45.6 | 52.9 | 140 | 139 | 0 | 34 | 33 |
| 2016 | 3 | 22 | 13 | 24 | 59 | 0.646 | -0.066 | 3.963 | 0.01 | 0.007 | 0 | 45.2 | 44.7 | 59.3 | 139 | 138 | 0 | 34 | 34 |
| 2016 | 3 | 22 | 13 | 34 | 59 | 0.63 | -0.043 | 3.963 | 0.01 | 0.007 | 0 | 45.2 | 45.2 | 55.5 | 139 | 138 | 0 | 34 | 33 |
| 2016 | 3 | 22 | 13 | 44 | 59 | 0.633 | -0.046 | 3.963 | 0.01 | 0.007 | 0 | 46 | 45.2 | 58.9 | 140 | 139 | 0 | 33 | 34 |
| 2016 | 3 | 22 | 13 | 54 | 59 | 0.623 | -0.062 | 3.96 | 0.01 | 0.007 | 0 | 45.2 | 45.2 | 57.2 | 139 | 138 | 0 | 34 | 33 |
| 2016 | 3 | 22 | 14 | 4 | 59 | 0.666 | -0.039 | 3.963 | 0.01 | 0.007 | 0 | 45.6 | 45.2 | 52.9 | 140 | 138 | 0 | 34 | 33 |
| 2016 | 3 | 22 | 14 | 14 | 59 | 0.64 | -0.039 | 3.96 | 0.016 | 0.013 | 0 | 45.2 | 44.7 | 60.2 | 139 | 138 | 0 | 34 | 34 |
| 2016 | 3 | 22 | 14 | 24 | 59 | 0.604 | -0.043 | 3.96 | 0.01 | 0.007 | 0 | 46 | 44.7 | 52.5 | 140 | 138 | 0 | 33 | 34 |
| 2016 | 3 | 22 | 14 | 34 | 59 | 0.636 | -0.049 | 3.96 | 0.01 | 0.007 | 0 | 45.6 | 46 | 55.9 | 140 | 139 | 0 | 34 | 32 |
| 2016 | 3 | 22 | 14 | 44 | 59 | 0.653 | -0.059 | 3.963 | 0.01 | 0.007 | 0 | 45.2 | 45.2 | 51.6 | 139 | 138 | 0 | 34 | 33 |
| 2016 | 3 | 22 | 14 | 54 | 59 | 0.62 | -0.072 | 3.96 | 0.016 | 0.013 | 0 | 45.6 | 45.2 | 59.3 | 140 | 139 | 0 | 34 | 34 |
| 2016 | 3 | 22 | 15 | 4 | 59 | 0.666 | -0.052 | 3.96 | 0.01 | 0.007 | 0 | 45.2 | 45.2 | 52.5 | 139 | 138 | 0 | 34 | 33 |
| 2016 | 3 | 22 | 15 | 14 | 59 | 0.633 | -0.062 | 3.96 | 0.013 | 0.01 | 0 | 46 | 45.2 | 53.3 | 140 | 139 | 0 | 33 | 34 |
| 2016 | 3 | 22 | 15 | 24 | 59 | 0.643 | -0.046 | 3.96 | 0.01 | 0.007 | 0 | 45.6 | 45.6 | 55 | 140 | 139 | 0 | 34 | 33 |
| 2016 | 3 | 22 | 15 | 34 | 59 | 0.643 | -0.062 | 3.96 | 0.013 | 0.01 | 0 | 45.6 | 45.6 | 55.5 | 140 | 139 | 0 | 34 | 33 |
| 2016 | 3 | 22 | 15 | 44 | 59 | 0.636 | -0.062 | 3.96 | 0.01 | 0.007 | 0 | 45.2 | 45.6 | 54.2 | 139 | 139 | 0 | 34 | 33 |
| 2016 | 3 | 22 | 15 | 54 | 59 | 0.604 | -0.049 | 3.96 | 0.01 | 0.007 | 0 | 46 | 45.6 | 53.3 | 141 | 139 | 0 | 34 | 33 |
| 2016 | 3 | 22 | 16 | 4 | 59 | 0.627 | -0.052 | 3.96 | 0.013 | 0.01 | 0 | 45.6 | 45.2 | 53.3 | 140 | 139 | 0 | 34 | 34 |
| 2016 | 3 | 22 | 16 | 14 | 59 | 0.633 | -0.085 | 3.96 | 0.01 | 0.007 | 0 | 45.2 | 45.6 | 52.5 | 140 | 139 | 0 | 35 | 33 |
| 2016 | 3 | 22 | 16 | 24 | 59 | 0.633 | -0.095 | 3.96 | 0.013 | 0.01 | 0 | 45.6 | 45.6 | 51.6 | 140 | 139 | 0 | 34 | 33 |
| 2016 | 3 | 22 | 16 | 34 | 59 | 0.62 | -0.052 | 3.96 | 0.013 | 0.01 | 0 | 46 | 46 | 52.9 | 141 | 140 | 0 | 34 | 33 |
| 2016 | 3 | 22 | 16 | 44 | 59 | 0.62 | -0.075 | 3.96 | 0.016 | 0.013 | 0 | 46 | 46 | 52.5 | 141 | 140 | 0 | 34 | 33 |
| 2016 | 3 | 22 | 16 | 54 | 59 | 0.62 | -0.043 | 3.957 | 0.016 | 0.013 | 0 | 46 | 46 | 50.7 | 141 | 140 | 0 | 34 | 33 |
| 2016 | 3 | 22 | 17 | 4 | 59 | 0.636 | -0.079 | 3.96 | 0.01 | 0.007 | 0 | 46.9 | 46.4 | 52.9 | 143 | 141 | 0 | 34 | 33 |
| 2016 | 3 | 22 | 17 | 14 | 59 | 0.6 | -0.036 | 3.957 | 0.01 | 0.007 | 0 | 47.3 | 46 | 50.7 | 143 | 141 | 0 | 33 | 34 |

Mazourka (0354)

| Year | Month | Day | Hour | Minute | Second | VelocityX | VelocityY | Level | StdError1 | StdError2 | StdError3 | SNR1 | SNR2 | SNR3 | SignalAmp1 | SignalAmp2 | SignalAmp3 | Noise1 | Noise2 |
|------|-------|-----|------|--------|--------|-----------|-----------|-------|-----------|-----------|-----------|------|------|------|------------|------------|------------|--------|--------|
| 2016 | 3 | 22 | 17 | 24 | 59 | 0.663 | -0.075 | 3.957 | 0.01 | 0.007 | 0 | 46 | 46 | 50.3 | 141 | 140 | 0 | 34 | 33 |
| 2016 | 3 | 22 | 17 | 34 | 59 | 0.604 | -0.089 | 3.96 | 0.013 | 0.01 | 0 | 45.6 | 46 | 49.5 | 141 | 140 | 0 | 35 | 33 |
| 2016 | 3 | 22 | 17 | 44 | 59 | 0.62 | -0.066 | 3.957 | 0.013 | 0.01 | 0 | 46.9 | 46.4 | 52.5 | 142 | 140 | 0 | 33 | 32 |
| 2016 | 3 | 22 | 17 | 54 | 59 | 0.636 | -0.052 | 3.96 | 0.01 | 0.007 | 0 | 45.6 | 46 | 52.5 | 141 | 140 | 0 | 35 | 33 |
| 2016 | 3 | 22 | 18 | 4 | 59 | 0.617 | -0.036 | 3.957 | 0.01 | 0.007 | 0 | 46.4 | 46 | 53.8 | 141 | 140 | 0 | 33 | 33 |
| 2016 | 3 | 22 | 18 | 14 | 59 | 0.604 | -0.062 | 3.957 | 0.01 | 0.007 | 0 | 46.4 | 46 | 53.3 | 142 | 140 | 0 | 34 | 33 |
| 2016 | 3 | 22 | 18 | 24 | 59 | 0.571 | -0.039 | 3.957 | 0.01 | 0.007 | 0 | 46.4 | 46 | 53.3 | 142 | 141 | 0 | 34 | 34 |
| 2016 | 3 | 22 | 18 | 34 | 59 | 0.604 | -0.052 | 3.957 | 0.013 | 0.01 | 0 | 47.3 | 47.3 | 52.5 | 144 | 143 | 0 | 34 | 33 |
| 2016 | 3 | 22 | 18 | 44 | 59 | 0.62 | -0.056 | 3.96 | 0.013 | 0.01 | 0 | 47.3 | 46.9 | 52.5 | 144 | 143 | 0 | 34 | 34 |
| 2016 | 3 | 22 | 18 | 54 | 59 | 0.61 | -0.075 | 3.957 | 0.01 | 0.007 | 0 | 48.2 | 47.7 | 51.6 | 146 | 144 | 0 | 34 | 33 |
| 2016 | 3 | 22 | 19 | 4 | 59 | 0.62 | -0.043 | 3.957 | 0.01 | 0.007 | 0 | 48.2 | 47.7 | 49.5 | 146 | 145 | 0 | 34 | 34 |
| 2016 | 3 | 22 | 19 | 14 | 59 | 0.636 | -0.052 | 3.957 | 0.01 | 0.007 | 0 | 48.6 | 48.2 | 50.7 | 147 | 146 | 0 | 34 | 34 |
| 2016 | 3 | 22 | 19 | 24 | 59 | 0.617 | -0.03 | 3.957 | 0.016 | 0.013 | 0 | 48.2 | 48.6 | 49.5 | 147 | 146 | 0 | 35 | 33 |
| 2016 | 3 | 22 | 19 | 34 | 59 | 0.63 | -0.062 | 3.957 | 0.01 | 0.007 | 0 | 48.6 | 48.6 | 51.2 | 147 | 146 | 0 | 34 | 33 |
| 2016 | 3 | 22 | 19 | 44 | 59 | 0.627 | -0.075 | 3.957 | 0.013 | 0.01 | 0 | 48.6 | 47.7 | 53.8 | 147 | 145 | 0 | 34 | 34 |
| 2016 | 3 | 22 | 19 | 54 | 59 | 0.636 | -0.052 | 3.957 | 0.013 | 0.01 | 0 | 48.6 | 47.7 | 54.6 | 147 | 145 | 0 | 34 | 34 |
| 2016 | 3 | 22 | 20 | 4 | 59 | 0.64 | -0.049 | 3.957 | 0.016 | 0.013 | 0 | 48.6 | 48.6 | 54.2 | 147 | 146 | 0 | 34 | 33 |
| 2016 | 3 | 22 | 20 | 14 | 59 | 0.643 | -0.089 | 3.957 | 0.01 | 0.007 | 0 | 48.2 | 47.7 | 50.7 | 146 | 144 | 0 | 34 | 33 |
| 2016 | 3 | 22 | 20 | 24 | 59 | 0.636 | -0.052 | 3.957 | 0.01 | 0.007 | 0 | 49 | 49 | 54.6 | 148 | 147 | 0 | 34 | 33 |
| 2016 | 3 | 22 | 20 | 34 | 59 | 0.617 | -0.079 | 3.957 | 0.01 | 0.007 | 0 | 48.6 | 48.6 | 53.3 | 147 | 146 | 0 | 34 | 33 |
| 2016 | 3 | 22 | 20 | 44 | 59 | 0.591 | -0.059 | 3.957 | 0.01 | 0.007 | 0 | 49 | 49 | 51.2 | 148 | 147 | 0 | 34 | 33 |
| 2016 | 3 | 22 | 20 | 54 | 59 | 0.61 | -0.052 | 3.957 | 0.01 | 0.007 | 0 | 49.5 | 48.6 | 52.5 | 149 | 147 | 0 | 34 | 34 |
| 2016 | 3 | 22 | 21 | 4 | 59 | 0.614 | -0.039 | 3.957 | 0.01 | 0.007 | 0 | 49 | 49 | 53.8 | 148 | 147 | 0 | 34 | 33 |
| 2016 | 3 | 22 | 21 | 14 | 59 | 0.64 | -0.033 | 3.953 | 0.013 | 0.01 | 0 | 49 | 48.6 | 53.8 | 148 | 147 | 0 | 34 | 34 |
| 2016 | 3 | 22 | 21 | 24 | 59 | 0.636 | -0.056 | 3.957 | 0.01 | 0.007 | 0 | 49 | 48.6 | 53.8 | 148 | 146 | 0 | 34 | 33 |
| 2016 | 3 | 22 | 21 | 34 | 59 | 0.617 | -0.069 | 3.957 | 0.016 | 0.013 | 0 | 47.7 | 47.7 | 54.6 | 146 | 145 | 0 | 35 | 34 |
| 2016 | 3 | 22 | 21 | 44 | 59 | 0.653 | -0.062 | 3.957 | 0.01 | 0.007 | 0 | 48.6 | 48.2 | 54.6 | 147 | 146 | 0 | 34 | 34 |
| 2016 | 3 | 22 | 21 | 54 | 59 | 0.614 | -0.039 | 3.957 | 0.01 | 0.007 | 0 | 48.6 | 49 | 54.2 | 148 | 147 | 0 | 35 | 33 |
| 2016 | 3 | 22 | 22 | 4 | 59 | 0.574 | -0.026 | 3.953 | 0.01 | 0.007 | 0 | 49.5 | 49 | 55 | 149 | 147 | 0 | 34 | 33 |
| 2016 | 3 | 22 | 22 | 14 | 59 | 0.597 | -0.075 | 3.957 | 0.013 | 0.01 | 0 | 48.6 | 48.6 | 53.8 | 147 | 146 | 0 | 34 | 33 |
| 2016 | 3 | 22 | 22 | 24 | 59 | 0.604 | -0.043 | 3.957 | 0.01 | 0.007 | 0 | 49.5 | 48.6 | 53.8 | 149 | 147 | 0 | 34 | 34 |
| 2016 | 3 | 22 | 22 | 34 | 59 | 0.597 | -0.049 | 3.957 | 0.01 | 0.007 | 0 | 49 | 49 | 55 | 149 | 147 | 0 | 35 | 33 |
| 2016 | 3 | 22 | 22 | 44 | 59 | 0.623 | -0.062 | 3.957 | 0.013 | 0.01 | 0 | 48.6 | 48.6 | 55.5 | 148 | 147 | 0 | 35 | 34 |
| 2016 | 3 | 22 | 22 | 54 | 59 | 0.614 | -0.056 | 3.953 | 0.013 | 0.01 | 0 | 49.5 | 49 | 54.6 | 149 | 148 | 0 | 34 | 34 |
| 2016 | 3 | 22 | 23 | 4 | 59 | 0.633 | -0.069 | 3.953 | 0.013 | 0.01 | 0 | 48.6 | 48.6 | 56.3 | 147 | 146 | 0 | 34 | 33 |
| 2016 | 3 | 22 | 23 | 14 | 59 | 0.64 | -0.023 | 3.953 | 0.01 | 0.007 | 0 | 48.6 | 48.2 | 55.9 | 147 | 146 | 0 | 34 | 34 |
| 2016 | 3 | 22 | 23 | 24 | 59 | 0.64 | -0.075 | 3.953 | 0.013 | 0.01 | 0 | 48.6 | 48.6 | 56.3 | 147 | 146 | 0 | 34 | 33 |
| 2016 | 3 | 22 | 23 | 34 | 59 | 0.656 | -0.059 | 3.953 | 0.01 | 0.007 | 0 | 48.6 | 48.2 | 54.6 | 147 | 146 | 0 | 34 | 34 |
| 2016 | 3 | 22 | 23 | 44 | 59 | 0.633 | -0.062 | 3.953 | 0.01 | 0.007 | 0 | 48.2 | 47.7 | 55.5 | 146 | 145 | 0 | 34 | 34 |
| 2016 | 3 | 22 | 23 | 54 | 59 | 0.627 | -0.062 | 3.953 | 0.013 | 0.01 | 0 | 48.6 | 48.2 | 54.2 | 147 | 146 | 0 | 34 | 34 |
| 2016 | 3 | 23 | 0 | 4 | 59 | 0.64 | -0.043 | 3.953 | 0.013 | 0.01 | 0 | 48.6 | 48.6 | 55.5 | 147 | 146 | 0 | 34 | 33 |
| 2016 | 3 | 23 | 0 | 14 | 59 | 0.643 | -0.062 | 3.953 | 0.013 | 0.01 | 0 | 48.2 | 47.7 | 54.6 | 147 | 146 | 0 | 35 | 35 |
| 2016 | 3 | 23 | 0 | 24 | 59 | 0.623 | -0.066 | 3.953 | 0.01 | 0.007 | 0 | 48.2 | 47.7 | 57.6 | 146 | 145 | 0 | 34 | 34 |
| 2016 | 3 | 23 | 0 | 34 | 59 | 0.623 | -0.016 | 3.953 | 0.01 | 0.007 | 0 | 48.6 | 48.2 | 65.4 | 147 | 146 | 0 | 34 | 34 |
| 2016 | 3 | 23 | 0 | 44 | 59 | 0.627 | -0.059 | 3.953 | 0.01 | 0.007 | 0 | 48.6 | 47.7 | 68.4 | 146 | 145 | 0 | 33 | 34 |
| 2016 | 3 | 23 | 0 | 54 | 59 | 0.604 | -0.036 | 3.953 | 0.01 | 0.007 | 0 | 49 | 49 | 72.7 | 148 | 147 | 0 | 34 | 33 |

Mazourka (0354)

| Year | Month | Day | Hour | Minute | Second | VelocityX | VelocityY | Level | StdError1 | StdError2 | StdError3 | SNR1 | SNR2 | SNR3 | SignalAmp1 | SignalAmp2 | SignalAmp3 | Noise1 | Noise2 |
|------|-------|-----|------|--------|--------|-----------|-----------|-------|-----------|-----------|-----------|------|------|------|------------|------------|------------|--------|--------|
| 2016 | 3 | 23 | 1 | 4 | 59 | 0.643 | -0.079 | 3.953 | 0.01 | 0.007 | 0 | 48.2 | 47.7 | 64.1 | 146 | 145 | 0 | 34 | 34 |
| 2016 | 3 | 23 | 1 | 14 | 59 | 0.633 | -0.092 | 3.953 | 0.013 | 0.01 | 0 | 48.6 | 47.7 | 72.7 | 147 | 145 | 0 | 34 | 34 |
| 2016 | 3 | 23 | 1 | 24 | 59 | 0.633 | -0.036 | 3.953 | 0.016 | 0.013 | 0 | 48.6 | 47.7 | 71.8 | 147 | 145 | 0 | 34 | 34 |
| 2016 | 3 | 23 | 1 | 34 | 59 | 0.656 | -0.056 | 3.95 | 0.016 | 0.013 | 0 | 47.7 | 47.7 | 67.1 | 146 | 145 | 0 | 35 | 34 |
| 2016 | 3 | 23 | 1 | 44 | 59 | 0.633 | -0.039 | 3.95 | 0.01 | 0.007 | 0 | 48.6 | 48.2 | 55.9 | 147 | 146 | 0 | 34 | 34 |
| 2016 | 3 | 23 | 1 | 54 | 59 | 0.62 | -0.062 | 3.95 | 0.01 | 0.007 | 0 | 47.7 | 47.3 | 56.8 | 145 | 144 | 0 | 34 | 34 |
| 2016 | 3 | 23 | 2 | 4 | 59 | 0.63 | -0.075 | 3.95 | 0.01 | 0.007 | 0 | 48.2 | 47.7 | 70.5 | 146 | 144 | 0 | 34 | 33 |
| 2016 | 3 | 23 | 2 | 14 | 59 | 0.604 | -0.066 | 3.95 | 0.01 | 0.007 | 0 | 48.6 | 48.2 | 67.9 | 147 | 145 | 0 | 34 | 33 |
| 2016 | 3 | 23 | 2 | 24 | 59 | 0.617 | -0.046 | 3.95 | 0.013 | 0.01 | 0 | 49 | 48.6 | 68.8 | 148 | 147 | 0 | 34 | 34 |
| 2016 | 3 | 23 | 2 | 34 | 59 | 0.614 | -0.056 | 3.95 | 0.01 | 0.007 | 0 | 47.7 | 47.3 | 62.4 | 145 | 144 | 0 | 34 | 34 |
| 2016 | 3 | 23 | 2 | 44 | 59 | 0.617 | -0.056 | 3.95 | 0.013 | 0.01 | 0 | 48.6 | 48.2 | 57.2 | 147 | 146 | 0 | 34 | 34 |
| 2016 | 3 | 23 | 2 | 54 | 59 | 0.614 | -0.052 | 3.95 | 0.016 | 0.013 | 0 | 48.2 | 48.2 | 55.9 | 146 | 145 | 0 | 34 | 33 |
| 2016 | 3 | 23 | 3 | 4 | 59 | 0.604 | -0.03 | 3.95 | 0.016 | 0.016 | 0 | 48.2 | 48.2 | 57.2 | 146 | 145 | 0 | 34 | 33 |
| 2016 | 3 | 23 | 3 | 14 | 59 | 0.627 | -0.069 | 3.95 | 0.01 | 0.007 | 0 | 47.7 | 47.3 | 60.6 | 145 | 144 | 0 | 34 | 34 |
| 2016 | 3 | 23 | 3 | 24 | 59 | 0.679 | -0.102 | 3.95 | 0.01 | 0.007 | 0 | 47.7 | 47.3 | 73.5 | 145 | 144 | 0 | 34 | 34 |
| 2016 | 3 | 23 | 3 | 34 | 59 | 0.64 | -0.092 | 3.947 | 0.016 | 0.013 | 0 | 48.2 | 47.3 | 60.2 | 146 | 144 | 0 | 34 | 34 |
| 2016 | 3 | 23 | 3 | 44 | 59 | 0.614 | -0.049 | 3.947 | 0.01 | 0.007 | 0 | 48.2 | 47.7 | 62.8 | 146 | 144 | 0 | 34 | 33 |
| 2016 | 3 | 23 | 3 | 54 | 59 | 0.643 | -0.036 | 3.947 | 0.01 | 0.007 | 0 | 48.2 | 48.2 | 58.9 | 146 | 145 | 0 | 34 | 33 |
| 2016 | 3 | 23 | 4 | 4 | 59 | 0.607 | -0.072 | 3.947 | 0.01 | 0.007 | 0 | 48.6 | 47.7 | 53.8 | 146 | 145 | 0 | 33 | 34 |
| 2016 | 3 | 23 | 4 | 14 | 59 | 0.646 | -0.072 | 3.947 | 0.01 | 0.007 | 0 | 48.6 | 47.7 | 53.8 | 147 | 145 | 0 | 34 | 34 |
| 2016 | 3 | 23 | 4 | 24 | 59 | 0.617 | -0.049 | 3.947 | 0.013 | 0.01 | 0 | 48.2 | 48.2 | 68.4 | 146 | 145 | 0 | 34 | 33 |
| 2016 | 3 | 23 | 4 | 34 | 59 | 0.62 | -0.079 | 3.947 | 0.01 | 0.007 | 0 | 47.7 | 47.7 | 70.5 | 145 | 144 | 0 | 34 | 33 |
| 2016 | 3 | 23 | 4 | 44 | 59 | 0.636 | -0.079 | 3.947 | 0.013 | 0.01 | 0 | 47.7 | 47.7 | 53.8 | 145 | 145 | 0 | 34 | 34 |
| 2016 | 3 | 23 | 4 | 54 | 59 | 0.63 | -0.089 | 3.947 | 0.013 | 0.01 | 0 | 48.2 | 47.7 | 51.6 | 146 | 144 | 0 | 34 | 33 |
| 2016 | 3 | 23 | 5 | 4 | 59 | 0.62 | -0.079 | 3.947 | 0.01 | 0.007 | 0 | 48.2 | 48.2 | 50.7 | 147 | 146 | 0 | 35 | 34 |
| 2016 | 3 | 23 | 5 | 14 | 59 | 0.61 | -0.062 | 3.947 | 0.01 | 0.007 | 0 | 48.6 | 47.7 | 49.9 | 147 | 145 | 0 | 34 | 34 |
| 2016 | 3 | 23 | 5 | 24 | 59 | 0.656 | -0.089 | 3.947 | 0.013 | 0.01 | 0 | 47.7 | 47.7 | 51.2 | 145 | 145 | 0 | 34 | 34 |
| 2016 | 3 | 23 | 5 | 34 | 59 | 0.63 | -0.075 | 3.947 | 0.01 | 0.007 | 0 | 47.3 | 46.9 | 53.3 | 145 | 143 | 0 | 35 | 34 |
| 2016 | 3 | 23 | 5 | 44 | 59 | 0.604 | -0.046 | 3.944 | 0.01 | 0.007 | 0 | 47.7 | 47.7 | 52.9 | 145 | 144 | 0 | 34 | 33 |
| 2016 | 3 | 23 | 5 | 54 | 59 | 0.614 | -0.075 | 3.944 | 0.01 | 0.007 | 0 | 48.2 | 47.3 | 49.5 | 146 | 144 | 0 | 34 | 34 |
| 2016 | 3 | 23 | 6 | 4 | 59 | 0.63 | -0.079 | 3.944 | 0.013 | 0.01 | 0 | 47.7 | 47.3 | 50.7 | 145 | 144 | 0 | 34 | 34 |
| 2016 | 3 | 23 | 6 | 14 | 59 | 0.643 | -0.059 | 3.947 | 0.016 | 0.013 | 0 | 47.3 | 47.3 | 49.9 | 144 | 143 | 0 | 34 | 33 |
| 2016 | 3 | 23 | 6 | 24 | 59 | 0.643 | -0.075 | 3.944 | 0.01 | 0.007 | 0 | 46 | 46 | 52 | 142 | 141 | 0 | 35 | 34 |
| 2016 | 3 | 23 | 6 | 34 | 59 | 0.643 | -0.069 | 3.944 | 0.01 | 0.007 | 0 | 46.4 | 46 | 52 | 142 | 141 | 0 | 34 | 34 |
| 2016 | 3 | 23 | 6 | 44 | 59 | 0.643 | -0.049 | 3.944 | 0.01 | 0.007 | 0 | 46 | 46 | 52.5 | 141 | 140 | 0 | 34 | 33 |
| 2016 | 3 | 23 | 6 | 54 | 59 | 0.64 | -0.089 | 3.947 | 0.01 | 0.007 | 0 | 46 | 45.6 | 50.7 | 141 | 139 | 0 | 34 | 33 |
| 2016 | 3 | 23 | 7 | 4 | 59 | 0.643 | -0.059 | 3.944 | 0.013 | 0.01 | 0 | 46.9 | 45.6 | 50.7 | 142 | 140 | 0 | 33 | 34 |
| 2016 | 3 | 23 | 7 | 14 | 59 | 0.65 | -0.056 | 3.944 | 0.01 | 0.007 | 0 | 46 | 45.6 | 51.6 | 141 | 140 | 0 | 34 | 34 |
| 2016 | 3 | 23 | 7 | 24 | 59 | 0.643 | -0.079 | 3.944 | 0.013 | 0.01 | 0 | 46.9 | 46.4 | 51.2 | 143 | 141 | 0 | 34 | 33 |
| 2016 | 3 | 23 | 7 | 34 | 59 | 0.61 | -0.043 | 3.944 | 0.01 | 0.007 | 0 | 46.4 | 46.4 | 50.3 | 142 | 141 | 0 | 34 | 33 |
| 2016 | 3 | 23 | 7 | 44 | 59 | 0.633 | -0.089 | 3.944 | 0.01 | 0.007 | 0 | 46.4 | 46 | 50.7 | 142 | 141 | 0 | 34 | 34 |
| 2016 | 3 | 23 | 7 | 54 | 59 | 0.614 | -0.052 | 3.944 | 0.01 | 0.007 | 0 | 46.9 | 46.4 | 50.7 | 143 | 142 | 0 | 34 | 34 |
| 2016 | 3 | 23 | 8 | 4 | 59 | 0.643 | -0.056 | 3.94 | 0.01 | 0.007 | 0 | 46.9 | 46.9 | 49.9 | 144 | 143 | 0 | 35 | 34 |
| 2016 | 3 | 23 | 8 | 14 | 59 | 0.636 | -0.052 | 3.944 | 0.013 | 0.01 | 0 | 47.7 | 47.3 | 50.3 | 145 | 144 | 0 | 34 | 34 |
| 2016 | 3 | 23 | 8 | 24 | 59 | 0.65 | -0.059 | 3.944 | 0.01 | 0.007 | 0 | 47.7 | 47.7 | 49.9 | 145 | 144 | 0 | 34 | 33 |
| 2016 | 3 | 23 | 8 | 34 | 59 | 0.623 | -0.059 | 3.94 | 0.01 | 0.007 | 0 | 48.2 | 47.7 | 50.7 | 146 | 145 | 0 | 34 | 34 |

Mazourka (0354)

| Year | Month | Day | Hour | Minute | Second | VelocityX | VelocityY | Level | StdError1 | StdError2 | StdError3 | SNR1 | SNR2 | SNR3 | SignalAmp1 | SignalAmp2 | SignalAmp3 | Noise1 | Noise2 |
|------|-------|-----|------|--------|--------|-----------|-----------|-------|-----------|-----------|-----------|------|------|------|------------|------------|------------|--------|--------|
| 2016 | 3 | 23 | 8 | 44 | 59 | 0.63 | -0.075 | 3.94 | 0.013 | 0.01 | 0 | 47.3 | 47.3 | 49.5 | 144 | 143 | 0 | 34 | 33 |
| 2016 | 3 | 23 | 8 | 54 | 59 | 0.6 | -0.043 | 3.944 | 0.01 | 0.007 | 0 | 46.4 | 46.4 | 49.5 | 143 | 141 | 0 | 35 | 33 |
| 2016 | 3 | 23 | 9 | 4 | 59 | 0.643 | -0.072 | 3.94 | 0.01 | 0.007 | 0 | 46.4 | 46.4 | 50.3 | 142 | 141 | 0 | 34 | 33 |
| 2016 | 3 | 23 | 9 | 14 | 59 | 0.65 | -0.089 | 3.944 | 0.01 | 0.007 | 0 | 46 | 45.6 | 52 | 141 | 140 | 0 | 34 | 34 |
| 2016 | 3 | 23 | 9 | 24 | 59 | 0.614 | -0.069 | 3.944 | 0.01 | 0.007 | 0 | 46 | 45.2 | 51.2 | 141 | 139 | 0 | 34 | 34 |
| 2016 | 3 | 23 | 9 | 34 | 59 | 0.61 | -0.03 | 3.944 | 0.01 | 0.007 | 0 | 45.6 | 45.6 | 50.3 | 140 | 139 | 0 | 34 | 33 |
| 2016 | 3 | 23 | 9 | 44 | 59 | 0.604 | -0.079 | 3.944 | 0.013 | 0.01 | 0 | 45.2 | 44.3 | 51.6 | 139 | 138 | 0 | 34 | 35 |
| 2016 | 3 | 23 | 9 | 54 | 59 | 0.643 | -0.026 | 3.94 | 0.01 | 0.007 | 0 | 45.2 | 44.7 | 52 | 139 | 138 | 0 | 34 | 34 |
| 2016 | 3 | 23 | 10 | 4 | 59 | 0.64 | -0.059 | 3.94 | 0.01 | 0.007 | 0 | 44.3 | 44.3 | 52 | 138 | 137 | 0 | 35 | 34 |
| 2016 | 3 | 23 | 10 | 14 | 59 | 0.63 | -0.069 | 3.944 | 0.013 | 0.01 | 0 | 44.3 | 44.3 | 53.3 | 138 | 137 | 0 | 35 | 34 |
| 2016 | 3 | 23 | 10 | 24 | 59 | 0.61 | -0.02 | 3.944 | 0.013 | 0.01 | 0 | 44.3 | 44.7 | 51.6 | 138 | 137 | 0 | 35 | 33 |
| 2016 | 3 | 23 | 10 | 34 | 59 | 0.656 | -0.108 | 3.944 | 0.013 | 0.01 | 0 | 45.2 | 44.3 | 52.9 | 139 | 137 | 0 | 34 | 34 |
| 2016 | 3 | 23 | 10 | 44 | 59 | 0.666 | -0.066 | 3.94 | 0.01 | 0.007 | 0 | 45.2 | 44.7 | 52.5 | 139 | 138 | 0 | 34 | 34 |
| 2016 | 3 | 23 | 10 | 54 | 59 | 0.63 | -0.075 | 3.94 | 0.01 | 0.007 | 0 | 44.7 | 44.3 | 57.2 | 138 | 137 | 0 | 34 | 34 |
| 2016 | 3 | 23 | 11 | 4 | 59 | 0.623 | -0.059 | 3.944 | 0.01 | 0.007 | 0 | 44.7 | 44.3 | 55.9 | 138 | 137 | 0 | 34 | 34 |
| 2016 | 3 | 23 | 11 | 14 | 59 | 0.627 | -0.052 | 3.94 | 0.013 | 0.01 | 0 | 44.3 | 44.3 | 56.3 | 137 | 136 | 0 | 34 | 33 |
| 2016 | 3 | 23 | 11 | 24 | 59 | 0.643 | -0.059 | 3.94 | 0.01 | 0.007 | 0 | 44.7 | 44.3 | 56.3 | 138 | 137 | 0 | 34 | 34 |
| 2016 | 3 | 23 | 11 | 34 | 59 | 0.627 | -0.062 | 3.94 | 0.01 | 0.007 | 0 | 44.3 | 43.9 | 58 | 137 | 136 | 0 | 34 | 34 |
| 2016 | 3 | 23 | 11 | 44 | 59 | 0.643 | -0.089 | 3.94 | 0.01 | 0.007 | 0 | 43.9 | 44.3 | 63.6 | 137 | 136 | 0 | 35 | 33 |
| 2016 | 3 | 23 | 11 | 54 | 59 | 0.646 | -0.056 | 3.944 | 0.01 | 0.007 | 0 | 44.3 | 44.3 | 59.3 | 137 | 136 | 0 | 34 | 33 |
| 2016 | 3 | 23 | 12 | 4 | 59 | 0.646 | -0.085 | 3.94 | 0.01 | 0.007 | 0 | 43.9 | 44.3 | 59.3 | 136 | 136 | 0 | 34 | 33 |
| 2016 | 3 | 23 | 12 | 14 | 59 | 0.61 | -0.036 | 3.94 | 0.01 | 0.007 | 0 | 43.9 | 44.3 | 59.3 | 136 | 136 | 0 | 34 | 33 |
| 2016 | 3 | 23 | 12 | 24 | 59 | 0.62 | -0.026 | 3.94 | 0.01 | 0.007 | 0 | 43.4 | 43.4 | 61.5 | 136 | 135 | 0 | 35 | 34 |
| 2016 | 3 | 23 | 12 | 34 | 59 | 0.643 | -0.069 | 3.94 | 0.01 | 0.007 | 0 | 44.3 | 43.4 | 61.9 | 136 | 135 | 0 | 33 | 34 |
| 2016 | 3 | 23 | 12 | 44 | 59 | 0.614 | -0.049 | 3.94 | 0.01 | 0.007 | 0 | 43.4 | 43.4 | 57.6 | 135 | 135 | 0 | 34 | 34 |
| 2016 | 3 | 23 | 12 | 54 | 59 | 0.659 | -0.079 | 3.94 | 0.01 | 0.007 | 0 | 43.4 | 43 | 58 | 135 | 134 | 0 | 34 | 34 |
| 2016 | 3 | 23 | 13 | 4 | 59 | 0.65 | -0.046 | 3.94 | 0.013 | 0.01 | 0 | 43.4 | 43.4 | 56.8 | 136 | 135 | 0 | 35 | 34 |
| 2016 | 3 | 23 | 13 | 14 | 59 | 0.63 | -0.049 | 3.94 | 0.01 | 0.007 | 0 | 43.9 | 43.9 | 56.3 | 136 | 135 | 0 | 34 | 33 |
| 2016 | 3 | 23 | 13 | 24 | 59 | 0.636 | -0.052 | 3.94 | 0.01 | 0.007 | 0 | 43.9 | 44.3 | 57.2 | 136 | 136 | 0 | 34 | 33 |
| 2016 | 3 | 23 | 13 | 34 | 59 | 0.653 | -0.085 | 3.94 | 0.013 | 0.01 | 0 | 44.3 | 43.4 | 65.8 | 136 | 135 | 0 | 33 | 34 |
| 2016 | 3 | 23 | 13 | 44 | 59 | 0.64 | -0.072 | 3.94 | 0.013 | 0.01 | 0 | 43.9 | 43.4 | 68.8 | 136 | 135 | 0 | 34 | 34 |
| 2016 | 3 | 23 | 13 | 54 | 59 | 0.63 | -0.039 | 3.94 | 0.01 | 0.007 | 0 | 43.4 | 43.9 | 71.8 | 136 | 135 | 0 | 35 | 33 |
| 2016 | 3 | 23 | 14 | 4 | 59 | 0.617 | -0.075 | 3.94 | 0.01 | 0.007 | 0 | 43.4 | 43.9 | 68.8 | 135 | 135 | 0 | 34 | 33 |
| 2016 | 3 | 23 | 14 | 14 | 59 | 0.643 | -0.075 | 3.94 | 0.013 | 0.01 | 0 | 44.7 | 44.7 | 57.6 | 138 | 137 | 0 | 34 | 33 |
| 2016 | 3 | 23 | 14 | 24 | 59 | 0.65 | -0.066 | 3.94 | 0.01 | 0.007 | 0 | 43.9 | 43.9 | 61.1 | 137 | 136 | 0 | 35 | 34 |
| 2016 | 3 | 23 | 14 | 34 | 59 | 0.643 | -0.062 | 3.94 | 0.01 | 0.007 | 0 | 44.3 | 43.9 | 71 | 136 | 136 | 0 | 33 | 34 |
| 2016 | 3 | 23 | 14 | 44 | 59 | 0.659 | -0.082 | 3.94 | 0.01 | 0.007 | 0 | 43.9 | 43.9 | 68.4 | 136 | 136 | 0 | 34 | 34 |
| 2016 | 3 | 23 | 14 | 54 | 59 | 0.636 | -0.059 | 3.937 | 0.013 | 0.01 | 0 | 43.9 | 43.9 | 63.6 | 136 | 135 | 0 | 34 | 33 |
| 2016 | 3 | 23 | 15 | 4 | 59 | 0.646 | -0.075 | 3.94 | 0.013 | 0.01 | 0 | 43.9 | 43.9 | 71.8 | 136 | 135 | 0 | 34 | 33 |
| 2016 | 3 | 23 | 15 | 14 | 59 | 0.63 | -0.082 | 3.94 | 0.01 | 0.007 | 0 | 44.3 | 44.3 | 70.1 | 137 | 136 | 0 | 34 | 33 |
| 2016 | 3 | 23 | 15 | 24 | 59 | 0.62 | -0.043 | 3.94 | 0.01 | 0.007 | 0 | 44.3 | 43.9 | 69.2 | 137 | 136 | 0 | 34 | 34 |
| 2016 | 3 | 23 | 15 | 34 | 59 | 0.62 | -0.075 | 3.937 | 0.013 | 0.01 | 0 | 43.9 | 43.9 | 68.8 | 136 | 135 | 0 | 34 | 33 |
| 2016 | 3 | 23 | 15 | 44 | 59 | 0.614 | -0.066 | 3.94 | 0.01 | 0.007 | 0 | 44.3 | 43.9 | 71.4 | 137 | 136 | 0 | 34 | 34 |
| 2016 | 3 | 23 | 15 | 54 | 59 | 0.636 | -0.036 | 3.937 | 0.01 | 0.007 | 0 | 44.7 | 43.9 | 66.7 | 137 | 136 | 0 | 33 | 34 |
| 2016 | 3 | 23 | 16 | 4 | 59 | 0.633 | -0.079 | 3.937 | 0.01 | 0.007 | 0 | 44.3 | 44.3 | 72.2 | 137 | 137 | 0 | 34 | 34 |
| 2016 | 3 | 23 | 16 | 14 | 59 | 0.623 | -0.072 | 3.94 | 0.01 | 0.007 | 0 | 44.7 | 44.3 | 71.8 | 138 | 137 | 0 | 34 | 34 |

Mazourka (0354)

| Year | Month | Day | Hour | Minute | Second | VelocityX | VelocityY | Level | StdError1 | StdError2 | StdError3 | SNR1 | SNR2 | SNR3 | SignalAmp1 | SignalAmp2 | SignalAmp3 | Noise1 | Noise2 |
|------|-------|-----|------|--------|--------|-----------|-----------|-------|-----------|-----------|-----------|------|------|------|------------|------------|------------|--------|--------|
| 2016 | 3 | 23 | 16 | 24 | 59 | 0.617 | -0.049 | 3.937 | 0.01 | 0.007 | 0 | 44.7 | 44.7 | 72.7 | 138 | 137 | 0 | 34 | 33 |
| 2016 | 3 | 23 | 16 | 34 | 59 | 0.614 | -0.066 | 3.937 | 0.01 | 0.007 | 0 | 44.7 | 44.7 | 71 | 138 | 137 | 0 | 34 | 33 |
| 2016 | 3 | 23 | 16 | 44 | 59 | 0.633 | -0.072 | 3.937 | 0.01 | 0.007 | 0 | 44.7 | 44.7 | 71.4 | 138 | 138 | 0 | 34 | 34 |
| 2016 | 3 | 23 | 16 | 54 | 59 | 0.653 | -0.059 | 3.937 | 0.01 | 0.007 | 0 | 44.3 | 44.7 | 71.4 | 138 | 137 | 0 | 35 | 33 |
| 2016 | 3 | 23 | 17 | 4 | 59 | 0.633 | -0.066 | 3.937 | 0.01 | 0.007 | 0 | 44.7 | 44.3 | 72.2 | 138 | 137 | 0 | 34 | 34 |
| 2016 | 3 | 23 | 17 | 14 | 59 | 0.636 | -0.085 | 3.94 | 0.01 | 0.007 | 0 | 44.3 | 44.7 | 70.1 | 137 | 137 | 0 | 34 | 33 |
| 2016 | 3 | 23 | 17 | 24 | 59 | 0.646 | -0.089 | 3.94 | 0.013 | 0.01 | 0 | 43.9 | 43.9 | 71.8 | 136 | 136 | 0 | 34 | 34 |
| 2016 | 3 | 23 | 17 | 34 | 59 | 0.633 | -0.043 | 3.94 | 0.01 | 0.007 | 0 | 44.3 | 43.9 | 72.2 | 137 | 136 | 0 | 34 | 34 |
| 2016 | 3 | 23 | 17 | 44 | 59 | 0.643 | -0.059 | 3.937 | 0.013 | 0.01 | 0 | 44.7 | 43.9 | 62.4 | 138 | 137 | 0 | 34 | 35 |
| 2016 | 3 | 23 | 17 | 54 | 59 | 0.623 | -0.098 | 3.94 | 0.013 | 0.01 | 0 | 43.9 | 43.4 | 67.1 | 136 | 135 | 0 | 34 | 34 |
| 2016 | 3 | 23 | 18 | 4 | 59 | 0.633 | -0.085 | 3.937 | 0.01 | 0.007 | 0 | 44.3 | 43.9 | 60.2 | 137 | 136 | 0 | 34 | 34 |
| 2016 | 3 | 23 | 18 | 14 | 59 | 0.633 | -0.118 | 3.94 | 0.016 | 0.013 | 0 | 44.3 | 44.3 | 67.5 | 138 | 137 | 0 | 35 | 34 |
| 2016 | 3 | 23 | 18 | 24 | 59 | 0.633 | -0.066 | 3.94 | 0.013 | 0.01 | 0 | 45.2 | 44.7 | 69.2 | 139 | 138 | 0 | 34 | 34 |
| 2016 | 3 | 23 | 18 | 34 | 59 | 0.617 | -0.043 | 3.94 | 0.01 | 0.007 | 0 | 45.6 | 46.4 | 71.8 | 141 | 141 | 0 | 35 | 33 |
| 2016 | 3 | 23 | 18 | 44 | 59 | 0.64 | -0.082 | 3.94 | 0.01 | 0.007 | 0 | 46.4 | 46.9 | 70.5 | 143 | 142 | 0 | 35 | 33 |
| 2016 | 3 | 23 | 18 | 54 | 59 | 0.643 | -0.075 | 3.94 | 0.013 | 0.01 | 0 | 49 | 48.6 | 68.4 | 148 | 147 | 0 | 34 | 34 |
| 2016 | 3 | 23 | 19 | 4 | 59 | 0.6 | -0.069 | 3.94 | 0.01 | 0.007 | 0 | 49 | 48.6 | 71 | 148 | 147 | 0 | 34 | 34 |
| 2016 | 3 | 23 | 19 | 14 | 59 | 0.614 | -0.052 | 3.94 | 0.01 | 0.007 | 0 | 47.7 | 47.7 | 71.4 | 145 | 144 | 0 | 34 | 33 |
| 2016 | 3 | 23 | 19 | 24 | 59 | 0.63 | -0.056 | 3.94 | 0.01 | 0.007 | 0 | 47.3 | 47.3 | 71.8 | 144 | 143 | 0 | 34 | 33 |
| 2016 | 3 | 23 | 19 | 34 | 59 | 0.63 | -0.039 | 3.94 | 0.01 | 0.007 | 0 | 47.3 | 47.3 | 71.4 | 144 | 144 | 0 | 34 | 34 |
| 2016 | 3 | 23 | 19 | 44 | 59 | 0.597 | -0.049 | 3.94 | 0.01 | 0.007 | 0 | 48.2 | 48.2 | 71.8 | 147 | 146 | 0 | 35 | 34 |
| 2016 | 3 | 23 | 19 | 54 | 59 | 0.614 | -0.046 | 3.94 | 0.01 | 0.007 | 0 | 48.6 | 48.6 | 71.8 | 147 | 146 | 0 | 34 | 33 |
| 2016 | 3 | 23 | 20 | 4 | 59 | 0.63 | -0.059 | 3.94 | 0.013 | 0.01 | 0 | 47.7 | 47.7 | 72.2 | 145 | 144 | 0 | 34 | 33 |
| 2016 | 3 | 23 | 20 | 14 | 59 | 0.63 | -0.039 | 3.94 | 0.01 | 0.007 | 0 | 48.2 | 48.2 | 72.2 | 146 | 145 | 0 | 34 | 33 |
| 2016 | 3 | 23 | 20 | 24 | 59 | 0.614 | -0.043 | 3.94 | 0.01 | 0.007 | 0 | 48.2 | 48.2 | 72.7 | 146 | 145 | 0 | 34 | 33 |
| 2016 | 3 | 23 | 20 | 34 | 59 | 0.614 | -0.066 | 3.94 | 0.013 | 0.01 | 0 | 47.7 | 47.3 | 71.8 | 145 | 144 | 0 | 34 | 34 |
| 2016 | 3 | 23 | 20 | 44 | 59 | 0.623 | -0.072 | 3.944 | 0.01 | 0.007 | 0 | 47.7 | 47.3 | 72.2 | 145 | 144 | 0 | 34 | 34 |
| 2016 | 3 | 23 | 20 | 54 | 59 | 0.61 | -0.052 | 3.944 | 0.01 | 0.007 | 0 | 48.2 | 48.6 | 71.8 | 146 | 146 | 0 | 34 | 33 |
| 2016 | 3 | 23 | 21 | 4 | 59 | 0.614 | -0.043 | 3.944 | 0.01 | 0.007 | 0 | 47.3 | 47.7 | 72.2 | 145 | 145 | 0 | 35 | 34 |
| 2016 | 3 | 23 | 21 | 14 | 59 | 0.64 | -0.072 | 3.944 | 0.01 | 0.007 | 0 | 48.2 | 48.2 | 73.1 | 146 | 146 | 0 | 34 | 34 |
| 2016 | 3 | 23 | 21 | 24 | 59 | 0.643 | -0.052 | 3.944 | 0.01 | 0.007 | 0 | 46.9 | 46.9 | 72.7 | 143 | 143 | 0 | 34 | 34 |
| 2016 | 3 | 23 | 21 | 34 | 59 | 0.607 | -0.072 | 3.944 | 0.02 | 0.016 | 0 | 49 | 49 | 72.7 | 148 | 147 | 0 | 34 | 33 |
| 2016 | 3 | 23 | 21 | 44 | 59 | 0.63 | -0.046 | 3.944 | 0.01 | 0.007 | 0 | 47.3 | 46.9 | 64.5 | 144 | 143 | 0 | 34 | 34 |
| 2016 | 3 | 23 | 21 | 54 | 59 | 0.62 | -0.059 | 3.944 | 0.01 | 0.007 | 0 | 48.6 | 48.2 | 72.7 | 147 | 146 | 0 | 34 | 34 |
| 2016 | 3 | 23 | 22 | 4 | 59 | 0.63 | -0.085 | 3.944 | 0.01 | 0.007 | 0 | 48.6 | 48.2 | 72.7 | 146 | 146 | 0 | 33 | 34 |
| 2016 | 3 | 23 | 22 | 14 | 59 | 0.633 | -0.089 | 3.944 | 0.01 | 0.007 | 0 | 48.2 | 48.2 | 73.5 | 146 | 145 | 0 | 34 | 33 |
| 2016 | 3 | 23 | 22 | 24 | 59 | 0.63 | -0.046 | 3.944 | 0.013 | 0.01 | 0 | 47.7 | 48.2 | 73.5 | 145 | 145 | 0 | 34 | 33 |
| 2016 | 3 | 23 | 22 | 34 | 59 | 0.604 | -0.062 | 3.944 | 0.01 | 0.007 | 0 | 48.2 | 48.2 | 72.7 | 146 | 146 | 0 | 34 | 34 |
| 2016 | 3 | 23 | 22 | 44 | 59 | 0.673 | -0.059 | 3.944 | 0.013 | 0.01 | 0 | 47.3 | 47.3 | 73.5 | 144 | 143 | 0 | 34 | 33 |
| 2016 | 3 | 23 | 22 | 54 | 59 | 0.6 | -0.072 | 3.944 | 0.016 | 0.013 | 0 | 47.3 | 47.3 | 74 | 144 | 144 | 0 | 34 | 34 |
| 2016 | 3 | 23 | 23 | 4 | 59 | 0.617 | -0.043 | 3.944 | 0.01 | 0.007 | 0 | 47.7 | 47.7 | 74 | 145 | 145 | 0 | 34 | 34 |
| 2016 | 3 | 23 | 23 | 14 | 59 | 0.63 | -0.059 | 3.944 | 0.013 | 0.01 | 0 | 47.3 | 47.7 | 74 | 144 | 144 | 0 | 34 | 33 |
| 2016 | 3 | 23 | 23 | 24 | 59 | 0.61 | -0.026 | 3.944 | 0.013 | 0.01 | 0 | 47.3 | 48.2 | 73.1 | 145 | 145 | 0 | 35 | 33 |
| 2016 | 3 | 23 | 23 | 34 | 59 | 0.633 | -0.059 | 3.944 | 0.01 | 0.007 | 0 | 48.2 | 48.2 | 74 | 146 | 145 | 0 | 34 | 33 |
| 2016 | 3 | 23 | 23 | 44 | 59 | 0.597 | -0.036 | 3.944 | 0.013 | 0.01 | 0 | 48.6 | 48.6 | 71.4 | 147 | 147 | 0 | 34 | 34 |
| 2016 | 3 | 23 | 23 | 54 | 59 | 0.653 | -0.072 | 3.944 | 0.016 | 0.013 | 0 | 47.3 | 47.7 | 72.7 | 144 | 144 | 0 | 34 | 33 |

Mazourka (0354)

| Year | Month | Day | Hour | Minute | Second | VelocityX | VelocityY | Level | StdError1 | StdError2 | StdError3 | SNR1 | SNR2 | SNR3 | SignalAmp1 | SignalAmp2 | SignalAmp3 | Noise1 | Noise2 |
|------|-------|-----|------|--------|--------|-----------|-----------|-------|-----------|-----------|-----------|------|------|------|------------|------------|------------|--------|--------|
| 2016 | 3 | 24 | 0 | 4 | 59 | 0.63 | -0.095 | 3.944 | 0.01 | 0.007 | 0 | 47.3 | 47.3 | 73.5 | 144 | 143 | 0 | 34 | 33 |
| 2016 | 3 | 24 | 0 | 14 | 59 | 0.63 | -0.056 | 3.944 | 0.01 | 0.007 | 0 | 47.3 | 47.7 | 74 | 144 | 144 | 0 | 34 | 33 |
| 2016 | 3 | 24 | 0 | 24 | 59 | 0.64 | -0.082 | 3.944 | 0.01 | 0.007 | 0 | 46.9 | 47.3 | 73.5 | 143 | 143 | 0 | 34 | 33 |
| 2016 | 3 | 24 | 0 | 34 | 59 | 0.65 | -0.072 | 3.944 | 0.01 | 0.007 | 0 | 46.9 | 47.3 | 73.5 | 144 | 144 | 0 | 35 | 34 |
| 2016 | 3 | 24 | 0 | 44 | 59 | 0.627 | -0.079 | 3.944 | 0.01 | 0.007 | 0 | 47.3 | 47.3 | 74 | 144 | 144 | 0 | 34 | 34 |
| 2016 | 3 | 24 | 0 | 54 | 59 | 0.627 | -0.049 | 3.944 | 0.013 | 0.01 | 0 | 47.3 | 46.9 | 73.5 | 144 | 143 | 0 | 34 | 34 |
| 2016 | 3 | 24 | 1 | 4 | 59 | 0.64 | -0.075 | 3.944 | 0.013 | 0.01 | 0 | 47.3 | 47.3 | 74 | 144 | 143 | 0 | 34 | 33 |
| 2016 | 3 | 24 | 1 | 14 | 59 | 0.617 | -0.033 | 3.944 | 0.01 | 0.007 | 0 | 47.3 | 47.3 | 73.5 | 144 | 144 | 0 | 34 | 34 |
| 2016 | 3 | 24 | 1 | 24 | 59 | 0.617 | -0.059 | 3.944 | 0.016 | 0.013 | 0 | 47.3 | 47.3 | 73.1 | 144 | 144 | 0 | 34 | 34 |
| 2016 | 3 | 24 | 1 | 34 | 59 | 0.623 | -0.072 | 3.944 | 0.01 | 0.007 | 0 | 46.9 | 46.9 | 73.5 | 143 | 143 | 0 | 34 | 34 |
| 2016 | 3 | 24 | 1 | 44 | 59 | 0.65 | -0.059 | 3.944 | 0.013 | 0.01 | 0 | 46.9 | 46.4 | 73.5 | 143 | 143 | 0 | 34 | 35 |
| 2016 | 3 | 24 | 1 | 54 | 59 | 0.607 | -0.056 | 3.944 | 0.01 | 0.007 | 0 | 46.4 | 46.9 | 72.7 | 143 | 143 | 0 | 35 | 34 |
| 2016 | 3 | 24 | 2 | 4 | 59 | 0.633 | -0.072 | 3.944 | 0.013 | 0.01 | 0 | 46.9 | 46.4 | 73.5 | 143 | 142 | 0 | 34 | 34 |
| 2016 | 3 | 24 | 2 | 14 | 59 | 0.607 | -0.089 | 3.944 | 0.013 | 0.01 | 0 | 46.9 | 46.4 | 73.5 | 143 | 142 | 0 | 34 | 34 |
| 2016 | 3 | 24 | 2 | 24 | 59 | 0.643 | -0.075 | 3.944 | 0.013 | 0.01 | 0 | 46.4 | 46.9 | 72.7 | 142 | 142 | 0 | 34 | 33 |
| 2016 | 3 | 24 | 2 | 34 | 59 | 0.64 | -0.069 | 3.944 | 0.01 | 0.007 | 0 | 46.4 | 46.4 | 73.1 | 142 | 142 | 0 | 34 | 34 |
| 2016 | 3 | 24 | 2 | 44 | 59 | 0.607 | -0.043 | 3.944 | 0.013 | 0.01 | 0 | 46.4 | 46.4 | 72.7 | 142 | 142 | 0 | 34 | 34 |
| 2016 | 3 | 24 | 2 | 54 | 59 | 0.61 | -0.079 | 3.944 | 0.01 | 0.007 | 0 | 46.4 | 46.4 | 73.1 | 142 | 142 | 0 | 34 | 34 |
| 2016 | 3 | 24 | 3 | 4 | 59 | 0.669 | -0.082 | 3.944 | 0.01 | 0.007 | 0 | 45.6 | 45.6 | 72.7 | 141 | 140 | 0 | 35 | 34 |
| 2016 | 3 | 24 | 3 | 14 | 59 | 0.617 | -0.026 | 3.944 | 0.013 | 0.01 | 0 | 46.9 | 46.4 | 71.8 | 143 | 142 | 0 | 34 | 34 |
| 2016 | 3 | 24 | 3 | 24 | 59 | 0.636 | -0.072 | 3.944 | 0.013 | 0.01 | 0 | 46.4 | 46.4 | 72.7 | 142 | 141 | 0 | 34 | 33 |
| 2016 | 3 | 24 | 3 | 34 | 59 | 0.61 | -0.043 | 3.944 | 0.01 | 0.007 | 0 | 46 | 46.9 | 72.2 | 142 | 142 | 0 | 35 | 33 |
| 2016 | 3 | 24 | 3 | 44 | 59 | 0.62 | -0.075 | 3.944 | 0.01 | 0.007 | 0 | 46.4 | 46.9 | 72.2 | 142 | 142 | 0 | 34 | 33 |
| 2016 | 3 | 24 | 3 | 54 | 59 | 0.636 | -0.072 | 3.944 | 0.01 | 0.007 | 0 | 46.4 | 45.6 | 71.8 | 142 | 141 | 0 | 34 | 35 |
| 2016 | 3 | 24 | 4 | 4 | 59 | 0.636 | -0.052 | 3.944 | 0.01 | 0.007 | 0 | 46 | 46 | 72.7 | 142 | 141 | 0 | 35 | 34 |
| 2016 | 3 | 24 | 4 | 14 | 59 | 0.64 | -0.069 | 3.944 | 0.016 | 0.013 | 0 | 46.9 | 46.4 | 71 | 143 | 142 | 0 | 34 | 34 |
| 2016 | 3 | 24 | 4 | 24 | 59 | 0.633 | -0.059 | 3.944 | 0.01 | 0.007 | 0 | 46.4 | 46.9 | 72.2 | 142 | 142 | 0 | 34 | 33 |
| 2016 | 3 | 24 | 4 | 34 | 59 | 0.633 | -0.059 | 3.944 | 0.013 | 0.01 | 0 | 46 | 46 | 71.8 | 141 | 141 | 0 | 34 | 34 |
| 2016 | 3 | 24 | 4 | 44 | 59 | 0.636 | -0.085 | 3.944 | 0.01 | 0.007 | 0 | 46 | 45.6 | 71 | 141 | 140 | 0 | 34 | 34 |
| 2016 | 3 | 24 | 4 | 54 | 59 | 0.636 | -0.059 | 3.944 | 0.01 | 0.007 | 0 | 46.4 | 46.9 | 71.8 | 142 | 142 | 0 | 34 | 33 |
| 2016 | 3 | 24 | 5 | 4 | 59 | 0.614 | -0.036 | 3.944 | 0.01 | 0.007 | 0 | 46.4 | 46.4 | 71 | 143 | 142 | 0 | 35 | 34 |
| 2016 | 3 | 24 | 5 | 14 | 59 | 0.643 | -0.092 | 3.944 | 0.01 | 0.007 | 0 | 46 | 46 | 71.4 | 142 | 141 | 0 | 35 | 34 |
| 2016 | 3 | 24 | 5 | 24 | 59 | 0.62 | -0.056 | 3.944 | 0.01 | 0.007 | 0 | 46.9 | 46.4 | 71.4 | 143 | 142 | 0 | 34 | 34 |
| 2016 | 3 | 24 | 5 | 34 | 59 | 0.65 | -0.046 | 3.944 | 0.013 | 0.01 | 0 | 46.9 | 46.4 | 71.4 | 143 | 142 | 0 | 34 | 34 |
| 2016 | 3 | 24 | 5 | 44 | 59 | 0.63 | -0.102 | 3.944 | 0.016 | 0.013 | 0 | 47.7 | 48.2 | 70.5 | 145 | 145 | 0 | 34 | 33 |
| 2016 | 3 | 24 | 5 | 54 | 59 | 0.643 | -0.059 | 3.944 | 0.01 | 0.007 | 0 | 46 | 46 | 70.5 | 141 | 141 | 0 | 34 | 34 |
| 2016 | 3 | 24 | 6 | 4 | 59 | 0.614 | -0.072 | 3.944 | 0.01 | 0.007 | 0 | 46.9 | 45.6 | 71 | 143 | 139 | 0 | 34 | 33 |
| 2016 | 3 | 24 | 6 | 14 | 59 | 0.614 | -0.069 | 3.944 | 0.013 | 0.01 | 0 | 46 | 44.7 | 71.4 | 142 | 138 | 0 | 35 | 34 |
| 2016 | 3 | 24 | 6 | 24 | 59 | 0.62 | -0.082 | 3.944 | 0.013 | 0.01 | 0 | 46 | 43.9 | 71 | 141 | 136 | 0 | 34 | 34 |
| 2016 | 3 | 24 | 6 | 34 | 59 | 0.633 | -0.085 | 3.944 | 0.01 | 0.007 | 0 | 45.6 | 43.4 | 71.4 | 140 | 135 | 0 | 34 | 34 |
| 2016 | 3 | 24 | 6 | 44 | 59 | 0.653 | -0.085 | 3.944 | 0.01 | 0.007 | 0 | 45.6 | 43.4 | 71.8 | 140 | 135 | 0 | 34 | 34 |
| 2016 | 3 | 24 | 6 | 54 | 59 | 0.627 | -0.056 | 3.944 | 0.01 | 0.007 | 0 | 45.6 | 43.9 | 70.5 | 140 | 136 | 0 | 34 | 34 |
| 2016 | 3 | 24 | 7 | 4 | 59 | 0.646 | -0.056 | 3.944 | 0.01 | 0.007 | 0 | 46 | 44.3 | 71 | 140 | 137 | 0 | 33 | 34 |
| 2016 | 3 | 24 | 7 | 14 | 59 | 0.6 | -0.056 | 3.944 | 0.013 | 0.01 | 0 | 45.6 | 44.3 | 71.4 | 140 | 137 | 0 | 34 | 34 |
| 2016 | 3 | 24 | 7 | 24 | 59 | 0.61 | -0.056 | 3.944 | 0.01 | 0.007 | 0 | 45.6 | 43.9 | 71 | 140 | 136 | 0 | 34 | 34 |
| 2016 | 3 | 24 | 7 | 34 | 59 | 0.614 | -0.056 | 3.944 | 0.01 | 0.007 | 0 | 45.6 | 44.7 | 71 | 141 | 138 | 0 | 35 | 34 |

Mazourka (0354)

| Year | Month | Day | Hour | Minute | Second | VelocityX | VelocityY | Level | StdError1 | StdError2 | StdError3 | SNR1 | SNR2 | SNR3 | SignalAmp1 | SignalAmp2 | SignalAmp3 | Noise1 | Noise2 |
|------|-------|-----|------|--------|--------|-----------|-----------|-------|-----------|-----------|-----------|------|------|------|------------|------------|------------|--------|--------|
| 2016 | 3 | 24 | 7 | 44 | 59 | 0.617 | -0.043 | 3.944 | 0.013 | 0.01 | 0 | 44.7 | 43.4 | 71 | 139 | 135 | 0 | 35 | 34 |
| 2016 | 3 | 24 | 7 | 54 | 59 | 0.617 | -0.033 | 3.944 | 0.01 | 0.007 | 0 | 45.2 | 43.4 | 71.8 | 139 | 134 | 0 | 34 | 33 |
| 2016 | 3 | 24 | 8 | 4 | 59 | 0.627 | -0.066 | 3.944 | 0.013 | 0.01 | 0 | 45.2 | 43.4 | 71.4 | 139 | 135 | 0 | 34 | 34 |
| 2016 | 3 | 24 | 8 | 14 | 59 | 0.636 | -0.043 | 3.944 | 0.01 | 0.007 | 0 | 44.7 | 43.4 | 71.4 | 138 | 134 | 0 | 34 | 33 |
| 2016 | 3 | 24 | 8 | 24 | 59 | 0.633 | -0.066 | 3.944 | 0.013 | 0.01 | 0 | 44.7 | 43.4 | 71.8 | 139 | 135 | 0 | 35 | 34 |
| 2016 | 3 | 24 | 8 | 34 | 59 | 0.64 | -0.046 | 3.944 | 0.01 | 0.007 | 0 | 44.7 | 43 | 71.8 | 138 | 134 | 0 | 34 | 34 |
| 2016 | 3 | 24 | 8 | 44 | 59 | 0.63 | -0.072 | 3.944 | 0.013 | 0.01 | 0 | 44.3 | 43 | 72.2 | 137 | 134 | 0 | 34 | 34 |
| 2016 | 3 | 24 | 8 | 54 | 59 | 0.633 | -0.059 | 3.944 | 0.01 | 0.007 | 0 | 44.3 | 43.4 | 72.7 | 137 | 134 | 0 | 34 | 33 |
| 2016 | 3 | 24 | 9 | 4 | 59 | 0.64 | -0.046 | 3.944 | 0.016 | 0.013 | 0 | 43.9 | 42.6 | 72.2 | 137 | 133 | 0 | 35 | 34 |
| 2016 | 3 | 24 | 9 | 14 | 59 | 0.62 | -0.075 | 3.944 | 0.013 | 0.01 | 0 | 43.4 | 42.6 | 72.2 | 136 | 133 | 0 | 35 | 34 |
| 2016 | 3 | 24 | 9 | 24 | 59 | 0.568 | -0.049 | 3.944 | 0.01 | 0.007 | 0 | 44.7 | 43.4 | 71.8 | 138 | 135 | 0 | 34 | 34 |
| 2016 | 3 | 24 | 9 | 34 | 59 | 0.61 | -0.043 | 3.947 | 0.01 | 0.007 | 0 | 43.9 | 43 | 71 | 136 | 133 | 0 | 34 | 33 |
| 2016 | 3 | 24 | 9 | 44 | 59 | 0.614 | -0.046 | 3.947 | 0.01 | 0.007 | 0 | 43.9 | 43.4 | 71.4 | 137 | 134 | 0 | 35 | 33 |
| 2016 | 3 | 24 | 9 | 54 | 59 | 0.62 | -0.049 | 3.944 | 0.01 | 0.007 | 0 | 44.3 | 43 | 72.2 | 137 | 134 | 0 | 34 | 34 |
| 2016 | 3 | 24 | 10 | 4 | 59 | 0.63 | -0.085 | 3.947 | 0.01 | 0.007 | 0 | 44.3 | 43 | 73.1 | 137 | 134 | 0 | 34 | 34 |
| 2016 | 3 | 24 | 10 | 14 | 59 | 0.65 | -0.098 | 3.947 | 0.01 | 0.007 | 0 | 44.3 | 43.4 | 71.8 | 137 | 134 | 0 | 34 | 33 |
| 2016 | 3 | 24 | 10 | 24 | 59 | 0.643 | -0.085 | 3.947 | 0.01 | 0.007 | 0 | 44.3 | 43 | 72.2 | 137 | 133 | 0 | 34 | 33 |
| 2016 | 3 | 24 | 10 | 34 | 59 | 0.646 | -0.105 | 3.947 | 0.013 | 0.01 | 0 | 43.4 | 42.1 | 71 | 135 | 132 | 0 | 34 | 34 |
| 2016 | 3 | 24 | 10 | 44 | 59 | 0.62 | -0.046 | 3.947 | 0.013 | 0.01 | 0 | 43.9 | 42.6 | 71.8 | 136 | 133 | 0 | 34 | 34 |
| 2016 | 3 | 24 | 10 | 54 | 59 | 0.62 | -0.046 | 3.947 | 0.01 | 0.007 | 0 | 43.9 | 42.6 | 56.8 | 137 | 133 | 0 | 35 | 34 |
| 2016 | 3 | 24 | 11 | 4 | 59 | 0.623 | -0.085 | 3.947 | 0.01 | 0.007 | 0 | 43.9 | 43 | 73.1 | 137 | 134 | 0 | 35 | 34 |
| 2016 | 3 | 24 | 11 | 14 | 59 | 0.627 | -0.066 | 3.947 | 0.016 | 0.013 | 0 | 44.3 | 42.6 | 59.8 | 137 | 134 | 0 | 34 | 35 |
| 2016 | 3 | 24 | 11 | 24 | 59 | 0.64 | -0.069 | 3.947 | 0.013 | 0.01 | 0 | 43.4 | 43 | 62.8 | 136 | 133 | 0 | 35 | 33 |
| 2016 | 3 | 24 | 11 | 34 | 59 | 0.63 | -0.069 | 3.947 | 0.013 | 0.01 | 0 | 44.3 | 43.4 | 71.8 | 137 | 134 | 0 | 34 | 33 |
| 2016 | 3 | 24 | 11 | 44 | 59 | 0.633 | -0.085 | 3.947 | 0.01 | 0.007 | 0 | 43.9 | 43 | 67.1 | 137 | 133 | 0 | 35 | 33 |
| 2016 | 3 | 24 | 11 | 54 | 59 | 0.643 | -0.043 | 3.947 | 0.01 | 0.007 | 0 | 44.7 | 43 | 72.2 | 138 | 134 | 0 | 34 | 34 |
| 2016 | 3 | 24 | 12 | 4 | 59 | 0.643 | -0.066 | 3.947 | 0.013 | 0.01 | 0 | 43.9 | 42.6 | 59.3 | 136 | 133 | 0 | 34 | 34 |
| 2016 | 3 | 24 | 12 | 14 | 59 | 0.666 | -0.092 | 3.947 | 0.01 | 0.007 | 0 | 44.3 | 42.6 | 73.1 | 137 | 133 | 0 | 34 | 34 |
| 2016 | 3 | 24 | 12 | 24 | 59 | 0.666 | -0.089 | 3.947 | 0.01 | 0.007 | 0 | 43 | 42.1 | 71 | 135 | 132 | 0 | 35 | 34 |
| 2016 | 3 | 24 | 12 | 34 | 59 | 0.65 | -0.108 | 3.947 | 0.01 | 0.007 | 0 | 44.3 | 42.6 | 61.9 | 137 | 133 | 0 | 34 | 34 |
| 2016 | 3 | 24 | 12 | 44 | 59 | 0.617 | -0.056 | 3.947 | 0.01 | 0.007 | 0 | 44.3 | 43.4 | 72.2 | 138 | 134 | 0 | 35 | 33 |
| 2016 | 3 | 24 | 12 | 54 | 59 | 0.646 | -0.069 | 3.947 | 0.01 | 0.007 | 0 | 43.9 | 43 | 72.2 | 137 | 134 | 0 | 35 | 34 |
| 2016 | 3 | 24 | 13 | 4 | 59 | 0.623 | -0.056 | 3.95 | 0.013 | 0.01 | 0 | 44.3 | 43 | 58.9 | 138 | 134 | 0 | 35 | 34 |
| 2016 | 3 | 24 | 13 | 14 | 59 | 0.65 | -0.075 | 3.95 | 0.01 | 0.007 | 0 | 43.9 | 42.6 | 56.8 | 137 | 133 | 0 | 35 | 34 |
| 2016 | 3 | 24 | 13 | 24 | 59 | 0.653 | -0.089 | 3.947 | 0.01 | 0.007 | 0 | 43.4 | 42.1 | 59.3 | 136 | 132 | 0 | 35 | 34 |
| 2016 | 3 | 24 | 13 | 34 | 59 | 0.653 | -0.102 | 3.95 | 0.01 | 0.007 | 0 | 43.4 | 43 | 64.5 | 136 | 133 | 0 | 35 | 33 |
| 2016 | 3 | 24 | 13 | 44 | 59 | 0.643 | -0.082 | 3.95 | 0.013 | 0.01 | 0 | 44.7 | 43 | 64.1 | 138 | 134 | 0 | 34 | 34 |
| 2016 | 3 | 24 | 13 | 54 | 59 | 0.65 | -0.092 | 3.95 | 0.01 | 0.007 | 0 | 44.7 | 43 | 71.8 | 138 | 134 | 0 | 34 | 34 |
| 2016 | 3 | 24 | 14 | 4 | 59 | 0.656 | -0.089 | 3.95 | 0.01 | 0.007 | 0 | 44.3 | 43.4 | 58.5 | 138 | 135 | 0 | 35 | 34 |
| 2016 | 3 | 24 | 14 | 14 | 59 | 0.627 | -0.056 | 3.95 | 0.01 | 0.007 | 0 | 44.7 | 43.4 | 64.5 | 138 | 135 | 0 | 34 | 34 |
| 2016 | 3 | 24 | 14 | 24 | 59 | 0.653 | -0.056 | 3.95 | 0.013 | 0.01 | 0 | 43.9 | 42.6 | 55.9 | 136 | 132 | 0 | 34 | 33 |
| 2016 | 3 | 24 | 14 | 34 | 59 | 0.64 | -0.102 | 3.95 | 0.01 | 0.007 | 0 | 44.3 | 42.6 | 65.8 | 137 | 133 | 0 | 34 | 34 |
| 2016 | 3 | 24 | 14 | 44 | 59 | 0.653 | -0.085 | 3.95 | 0.01 | 0.007 | 0 | 43.9 | 42.1 | 64.9 | 136 | 132 | 0 | 34 | 34 |
| 2016 | 3 | 24 | 14 | 54 | 59 | 0.617 | -0.072 | 3.95 | 0.013 | 0.01 | 0 | 43.4 | 42.6 | 67.5 | 136 | 133 | 0 | 35 | 34 |
| 2016 | 3 | 24 | 15 | 4 | 59 | 0.636 | -0.089 | 3.953 | 0.01 | 0.007 | 0 | 43.4 | 41.7 | 54.6 | 136 | 132 | 0 | 35 | 35 |
| 2016 | 3 | 24 | 15 | 14 | 59 | 0.623 | -0.115 | 3.953 | 0.01 | 0.007 | 0 | 43.9 | 42.1 | 53.3 | 136 | 132 | 0 | 34 | 34 |

Mazourka (0354)

| Year | Month | Day | Hour | Minute | Second | VelocityX | VelocityY | Level | StdError1 | StdError2 | StdError3 | SNR1 | SNR2 | SNR3 | SignalAmp1 | SignalAmp2 | SignalAmp3 | Noise1 | Noise2 |
|------|-------|-----|------|--------|--------|-----------|-----------|-------|-----------|-----------|-----------|------|------|------|------------|------------|------------|--------|--------|
| 2016 | 3 | 24 | 15 | 24 | 59 | 0.65 | -0.092 | 3.953 | 0.01 | 0.007 | 0 | 43.9 | 42.1 | 58 | 136 | 132 | 0 | 34 | 34 |
| 2016 | 3 | 24 | 15 | 34 | 59 | 0.636 | -0.079 | 3.953 | 0.01 | 0.007 | 0 | 44.3 | 42.6 | 58.9 | 137 | 133 | 0 | 34 | 34 |
| 2016 | 3 | 24 | 15 | 44 | 59 | 0.646 | -0.105 | 3.957 | 0.013 | 0.01 | 0 | 43.9 | 42.6 | 58 | 137 | 133 | 0 | 35 | 34 |
| 2016 | 3 | 24 | 15 | 54 | 59 | 0.627 | -0.082 | 3.957 | 0.013 | 0.01 | 0 | 44.3 | 43 | 51.2 | 138 | 134 | 0 | 35 | 34 |
| 2016 | 3 | 24 | 16 | 4 | 59 | 0.659 | -0.056 | 3.957 | 0.01 | 0.007 | 0 | 44.7 | 43.4 | 55 | 139 | 135 | 0 | 35 | 34 |
| 2016 | 3 | 24 | 16 | 14 | 59 | 0.646 | -0.079 | 3.957 | 0.013 | 0.01 | 0 | 43.4 | 42.1 | 51.2 | 136 | 132 | 0 | 35 | 34 |
| 2016 | 3 | 24 | 16 | 24 | 59 | 0.617 | -0.092 | 3.96 | 0.01 | 0.007 | 0 | 44.7 | 43 | 51.6 | 138 | 134 | 0 | 34 | 34 |
| 2016 | 3 | 24 | 16 | 34 | 59 | 0.62 | -0.072 | 3.96 | 0.01 | 0.007 | 0 | 44.7 | 43 | 51.6 | 138 | 134 | 0 | 34 | 34 |
| 2016 | 3 | 24 | 16 | 44 | 59 | 0.623 | -0.043 | 3.96 | 0.01 | 0.007 | 0 | 44.3 | 43.4 | 51.6 | 138 | 134 | 0 | 35 | 33 |
| 2016 | 3 | 24 | 16 | 54 | 59 | 0.646 | -0.059 | 3.96 | 0.01 | 0.007 | 0 | 44.7 | 42.6 | 53.3 | 138 | 133 | 0 | 34 | 34 |
| 2016 | 3 | 24 | 17 | 4 | 59 | 0.623 | -0.043 | 3.96 | 0.01 | 0.007 | 0 | 45.2 | 43.9 | 52 | 139 | 135 | 0 | 34 | 33 |
| 2016 | 3 | 24 | 17 | 14 | 59 | 0.653 | -0.102 | 3.96 | 0.01 | 0.007 | 0 | 44.7 | 43.4 | 53.8 | 138 | 133 | 0 | 34 | 32 |
| 2016 | 3 | 24 | 17 | 24 | 59 | 0.656 | -0.079 | 3.963 | 0.01 | 0.007 | 0 | 44.3 | 42.6 | 54.6 | 137 | 133 | 0 | 34 | 34 |
| 2016 | 3 | 24 | 17 | 34 | 59 | 0.643 | -0.072 | 3.967 | 0.01 | 0.007 | 0 | 44.7 | 43.4 | 71.4 | 138 | 134 | 0 | 34 | 33 |
| 2016 | 3 | 24 | 17 | 44 | 59 | 0.617 | -0.056 | 3.967 | 0.01 | 0.007 | 0 | 44.7 | 43.9 | 71.4 | 139 | 136 | 0 | 35 | 34 |
| 2016 | 3 | 24 | 17 | 54 | 59 | 0.633 | -0.098 | 3.967 | 0.013 | 0.01 | 0 | 44.3 | 43.9 | 72.2 | 138 | 136 | 0 | 35 | 34 |
| 2016 | 3 | 24 | 18 | 4 | 59 | 0.686 | -0.072 | 3.967 | 0.016 | 0.013 | 0 | 44.3 | 43.9 | 69.7 | 138 | 136 | 0 | 35 | 34 |
| 2016 | 3 | 24 | 18 | 14 | 59 | 0.617 | -0.033 | 3.967 | 0.013 | 0.01 | 0 | 45.6 | 44.3 | 72.2 | 140 | 137 | 0 | 34 | 34 |
| 2016 | 3 | 24 | 18 | 24 | 59 | 0.64 | -0.046 | 3.967 | 0.013 | 0.01 | 0 | 46.4 | 45.6 | 72.2 | 142 | 140 | 0 | 34 | 34 |
| 2016 | 3 | 24 | 18 | 34 | 59 | 0.614 | -0.046 | 3.97 | 0.013 | 0.01 | 0 | 46.9 | 46.4 | 72.2 | 143 | 141 | 0 | 34 | 33 |
| 2016 | 3 | 24 | 18 | 44 | 59 | 0.636 | -0.043 | 3.97 | 0.013 | 0.01 | 0 | 46.9 | 45.6 | 72.2 | 143 | 140 | 0 | 34 | 34 |
| 2016 | 3 | 24 | 18 | 54 | 59 | 0.623 | -0.052 | 3.97 | 0.013 | 0.01 | 0 | 46.9 | 45.6 | 72.2 | 143 | 141 | 0 | 34 | 35 |
| 2016 | 3 | 24 | 19 | 4 | 59 | 0.63 | -0.069 | 3.97 | 0.013 | 0.01 | 0 | 46.9 | 45.6 | 72.2 | 143 | 140 | 0 | 34 | 34 |
| 2016 | 3 | 24 | 19 | 14 | 59 | 0.643 | -0.043 | 3.97 | 0.01 | 0.007 | 0 | 46.9 | 46 | 72.2 | 144 | 141 | 0 | 35 | 34 |
| 2016 | 3 | 24 | 19 | 24 | 59 | 0.65 | -0.079 | 3.97 | 0.01 | 0.007 | 0 | 46.9 | 46 | 73.1 | 143 | 141 | 0 | 34 | 34 |
| 2016 | 3 | 24 | 19 | 34 | 59 | 0.65 | -0.075 | 3.97 | 0.01 | 0.007 | 0 | 46.9 | 46 | 73.5 | 143 | 141 | 0 | 34 | 34 |
| 2016 | 3 | 24 | 19 | 44 | 59 | 0.646 | -0.046 | 3.97 | 0.01 | 0.007 | 0 | 48.6 | 46.9 | 72.7 | 146 | 143 | 0 | 33 | 34 |
| 2016 | 3 | 24 | 19 | 54 | 59 | 0.663 | -0.085 | 3.97 | 0.01 | 0.007 | 0 | 47.7 | 47.3 | 72.7 | 145 | 143 | 0 | 34 | 33 |
| 2016 | 3 | 24 | 20 | 4 | 59 | 0.62 | -0.062 | 3.973 | 0.016 | 0.013 | 0 | 47.7 | 46.4 | 73.1 | 145 | 142 | 0 | 34 | 34 |
| 2016 | 3 | 24 | 20 | 14 | 59 | 0.617 | -0.066 | 3.973 | 0.013 | 0.01 | 0 | 47.7 | 46.9 | 73.1 | 145 | 143 | 0 | 34 | 34 |
| 2016 | 3 | 24 | 20 | 24 | 59 | 0.617 | -0.059 | 3.973 | 0.01 | 0.007 | 0 | 48.2 | 47.3 | 73.5 | 146 | 144 | 0 | 34 | 34 |
| 2016 | 3 | 24 | 20 | 34 | 59 | 0.62 | -0.062 | 3.973 | 0.01 | 0.007 | 0 | 47.7 | 46.4 | 74 | 145 | 142 | 0 | 34 | 34 |
| 2016 | 3 | 24 | 20 | 44 | 59 | 0.627 | -0.049 | 3.973 | 0.01 | 0.007 | 0 | 48.6 | 47.3 | 73.1 | 146 | 144 | 0 | 33 | 34 |
| 2016 | 3 | 24 | 20 | 54 | 59 | 0.623 | -0.052 | 3.973 | 0.01 | 0.007 | 0 | 47.7 | 48.2 | 72.7 | 146 | 144 | 0 | 35 | 32 |
| 2016 | 3 | 24 | 21 | 4 | 59 | 0.61 | -0.085 | 3.973 | 0.013 | 0.01 | 0 | 48.2 | 47.3 | 74 | 147 | 144 | 0 | 35 | 34 |
| 2016 | 3 | 24 | 21 | 14 | 59 | 0.65 | -0.056 | 3.973 | 0.01 | 0.007 | 0 | 48.2 | 47.3 | 74 | 146 | 144 | 0 | 34 | 34 |
| 2016 | 3 | 24 | 21 | 24 | 59 | 0.617 | -0.049 | 3.973 | 0.01 | 0.007 | 0 | 48.6 | 46.9 | 71.4 | 147 | 143 | 0 | 34 | 34 |
| 2016 | 3 | 24 | 21 | 34 | 59 | 0.636 | -0.059 | 3.973 | 0.01 | 0.007 | 0 | 48.6 | 47.7 | 73.1 | 147 | 145 | 0 | 34 | 34 |
| 2016 | 3 | 24 | 21 | 44 | 59 | 0.623 | -0.062 | 3.973 | 0.01 | 0.007 | 0 | 48.2 | 47.3 | 74.4 | 146 | 144 | 0 | 34 | 34 |
| 2016 | 3 | 24 | 21 | 54 | 59 | 0.633 | -0.092 | 3.973 | 0.01 | 0.007 | 0 | 48.2 | 47.3 | 73.5 | 146 | 144 | 0 | 34 | 34 |
| 2016 | 3 | 24 | 22 | 4 | 59 | 0.653 | -0.075 | 3.976 | 0.016 | 0.013 | 0 | 47.7 | 46.9 | 74.4 | 145 | 142 | 0 | 34 | 33 |
| 2016 | 3 | 24 | 22 | 14 | 59 | 0.633 | -0.059 | 3.976 | 0.013 | 0.01 | 0 | 48.2 | 47.3 | 74.4 | 146 | 144 | 0 | 34 | 34 |
| 2016 | 3 | 24 | 22 | 24 | 59 | 0.63 | -0.062 | 3.976 | 0.01 | 0.007 | 0 | 47.7 | 46.9 | 73.5 | 145 | 143 | 0 | 34 | 34 |
| 2016 | 3 | 24 | 22 | 34 | 59 | 0.636 | -0.079 | 3.976 | 0.01 | 0.007 | 0 | 47.7 | 47.3 | 73.1 | 146 | 144 | 0 | 35 | 34 |
| 2016 | 3 | 24 | 22 | 44 | 59 | 0.646 | -0.069 | 3.976 | 0.013 | 0.01 | 0 | 48.6 | 47.3 | 73.1 | 147 | 145 | 0 | 34 | 35 |
| 2016 | 3 | 24 | 22 | 54 | 59 | 0.65 | -0.079 | 3.973 | 0.01 | 0.007 | 0 | 48.2 | 47.3 | 72.7 | 146 | 144 | 0 | 34 | 34 |

Mazourka (0354)

| Year | Month | Day | Hour | Minute | Second | VelocityX | VelocityY | Level | StdError1 | StdError2 | StdError3 | SNR1 | SNR2 | SNR3 | SignalAmp1 | SignalAmp2 | SignalAmp3 | Noise1 | Noise2 |
|------|-------|-----|------|--------|--------|-----------|-----------|-------|-----------|-----------|-----------|------|------|------|------------|------------|------------|--------|--------|
| 2016 | 3 | 24 | 23 | 4 | 59 | 0.646 | -0.062 | 3.976 | 0.013 | 0.01 | 0 | 49 | 48.2 | 71 | 148 | 146 | 0 | 34 | 34 |
| 2016 | 3 | 24 | 23 | 14 | 59 | 0.597 | -0.069 | 3.973 | 0.01 | 0.007 | 0 | 48.2 | 47.7 | 71.8 | 147 | 145 | 0 | 35 | 34 |
| 2016 | 3 | 24 | 23 | 24 | 59 | 0.65 | -0.072 | 3.976 | 0.013 | 0.01 | 0 | 47.7 | 46.9 | 72.7 | 145 | 143 | 0 | 34 | 34 |
| 2016 | 3 | 24 | 23 | 34 | 59 | 0.64 | -0.059 | 3.976 | 0.01 | 0.007 | 0 | 48.2 | 47.3 | 72.7 | 146 | 144 | 0 | 34 | 34 |
| 2016 | 3 | 24 | 23 | 44 | 59 | 0.64 | -0.059 | 3.976 | 0.013 | 0.01 | 0 | 47.7 | 46.9 | 72.2 | 145 | 143 | 0 | 34 | 34 |
| 2016 | 3 | 24 | 23 | 54 | 59 | 0.65 | -0.102 | 3.976 | 0.01 | 0.007 | 0 | 48.2 | 47.3 | 72.7 | 146 | 144 | 0 | 34 | 34 |
| 2016 | 3 | 25 | 0 | 4 | 59 | 0.597 | -0.079 | 3.976 | 0.013 | 0.01 | 0 | 48.2 | 47.3 | 72.7 | 146 | 144 | 0 | 34 | 34 |
| 2016 | 3 | 25 | 0 | 14 | 59 | 0.64 | -0.069 | 3.976 | 0.016 | 0.013 | 0 | 48.2 | 47.3 | 71.8 | 146 | 144 | 0 | 34 | 34 |
| 2016 | 3 | 25 | 0 | 24 | 59 | 0.62 | -0.072 | 3.976 | 0.01 | 0.007 | 0 | 47.7 | 46.9 | 71 | 145 | 143 | 0 | 34 | 34 |
| 2016 | 3 | 25 | 0 | 34 | 59 | 0.679 | -0.089 | 3.976 | 0.01 | 0.007 | 0 | 46.9 | 46.9 | 71.4 | 144 | 143 | 0 | 35 | 34 |
| 2016 | 3 | 25 | 0 | 44 | 59 | 0.607 | -0.059 | 3.976 | 0.01 | 0.007 | 0 | 47.3 | 47.3 | 70.5 | 145 | 143 | 0 | 35 | 33 |
| 2016 | 3 | 25 | 0 | 54 | 59 | 0.65 | -0.059 | 3.976 | 0.01 | 0.007 | 0 | 47.7 | 46.9 | 70.5 | 145 | 143 | 0 | 34 | 34 |
| 2016 | 3 | 25 | 1 | 4 | 59 | 0.633 | -0.075 | 3.976 | 0.01 | 0.007 | 0 | 47.7 | 46.9 | 72.7 | 145 | 143 | 0 | 34 | 34 |
| 2016 | 3 | 25 | 1 | 14 | 59 | 0.679 | -0.079 | 3.976 | 0.01 | 0.007 | 0 | 47.3 | 46.9 | 71.8 | 144 | 142 | 0 | 34 | 33 |
| 2016 | 3 | 25 | 1 | 24 | 59 | 0.646 | -0.079 | 3.976 | 0.01 | 0.007 | 0 | 47.7 | 46.9 | 70.1 | 145 | 143 | 0 | 34 | 34 |
| 2016 | 3 | 25 | 1 | 34 | 59 | 0.623 | -0.069 | 3.976 | 0.013 | 0.01 | 0 | 47.7 | 47.3 | 71.4 | 145 | 143 | 0 | 34 | 33 |
| 2016 | 3 | 25 | 1 | 44 | 59 | 0.659 | -0.059 | 3.976 | 0.01 | 0.007 | 0 | 47.3 | 46.4 | 71.4 | 144 | 142 | 0 | 34 | 34 |
| 2016 | 3 | 25 | 1 | 54 | 59 | 0.633 | -0.075 | 3.976 | 0.007 | 0.003 | 0 | 47.7 | 47.3 | 71.8 | 145 | 143 | 0 | 34 | 33 |
| 2016 | 3 | 25 | 2 | 4 | 59 | 0.62 | -0.085 | 3.976 | 0.01 | 0.007 | 0 | 47.3 | 46.9 | 69.7 | 144 | 143 | 0 | 34 | 34 |
| 2016 | 3 | 25 | 2 | 14 | 59 | 0.646 | -0.079 | 3.976 | 0.01 | 0.007 | 0 | 47.3 | 46.9 | 72.2 | 144 | 142 | 0 | 34 | 33 |
| 2016 | 3 | 25 | 2 | 24 | 59 | 0.646 | -0.059 | 3.976 | 0.013 | 0.01 | 0 | 48.2 | 47.7 | 72.7 | 146 | 144 | 0 | 34 | 33 |
| 2016 | 3 | 25 | 2 | 34 | 59 | 0.607 | -0.072 | 3.976 | 0.013 | 0.01 | 0 | 47.7 | 46.9 | 71.8 | 145 | 143 | 0 | 34 | 34 |
| 2016 | 3 | 25 | 2 | 44 | 59 | 0.627 | -0.085 | 3.976 | 0.01 | 0.007 | 0 | 46.9 | 46.4 | 72.7 | 143 | 142 | 0 | 34 | 34 |
| 2016 | 3 | 25 | 2 | 54 | 59 | 0.63 | -0.036 | 3.976 | 0.013 | 0.01 | 0 | 46.4 | 46.4 | 72.2 | 143 | 142 | 0 | 35 | 34 |
| 2016 | 3 | 25 | 3 | 4 | 59 | 0.646 | -0.069 | 3.976 | 0.01 | 0.007 | 0 | 47.7 | 46.9 | 72.7 | 145 | 143 | 0 | 34 | 34 |
| 2016 | 3 | 25 | 3 | 14 | 59 | 0.61 | -0.082 | 3.976 | 0.013 | 0.01 | 0 | 47.3 | 46.4 | 73.1 | 144 | 142 | 0 | 34 | 34 |
| 2016 | 3 | 25 | 3 | 24 | 59 | 0.633 | -0.085 | 3.976 | 0.01 | 0.007 | 0 | 47.3 | 46.9 | 72.7 | 144 | 142 | 0 | 34 | 33 |
| 2016 | 3 | 25 | 3 | 34 | 59 | 0.63 | -0.079 | 3.976 | 0.013 | 0.01 | 0 | 47.3 | 47.3 | 72.7 | 145 | 143 | 0 | 35 | 33 |
| 2016 | 3 | 25 | 3 | 44 | 59 | 0.636 | -0.043 | 3.976 | 0.01 | 0.007 | 0 | 47.7 | 46.9 | 72.2 | 145 | 143 | 0 | 34 | 34 |
| 2016 | 3 | 25 | 3 | 54 | 59 | 0.633 | -0.036 | 3.976 | 0.01 | 0.007 | 0 | 47.3 | 46.9 | 73.1 | 144 | 142 | 0 | 34 | 33 |
| 2016 | 3 | 25 | 4 | 4 | 59 | 0.643 | -0.056 | 3.976 | 0.01 | 0.007 | 0 | 47.3 | 46.4 | 72.7 | 144 | 142 | 0 | 34 | 34 |
| 2016 | 3 | 25 | 4 | 14 | 59 | 0.646 | -0.03 | 3.973 | 0.013 | 0.01 | 0 | 47.3 | 46.4 | 70.1 | 144 | 142 | 0 | 34 | 34 |
| 2016 | 3 | 25 | 4 | 24 | 59 | 0.633 | -0.069 | 3.976 | 0.01 | 0.007 | 0 | 46.9 | 46.4 | 72.2 | 144 | 142 | 0 | 35 | 34 |
| 2016 | 3 | 25 | 4 | 34 | 59 | 0.633 | -0.062 | 3.976 | 0.013 | 0.01 | 0 | 47.3 | 46.4 | 72.7 | 144 | 142 | 0 | 34 | 34 |
| 2016 | 3 | 25 | 4 | 44 | 59 | 0.643 | -0.059 | 3.976 | 0.013 | 0.01 | 0 | 47.7 | 46.9 | 72.2 | 145 | 143 | 0 | 34 | 34 |
| 2016 | 3 | 25 | 4 | 54 | 59 | 0.653 | -0.082 | 3.976 | 0.01 | 0.007 | 0 | 47.7 | 46.9 | 72.2 | 145 | 143 | 0 | 34 | 34 |
| 2016 | 3 | 25 | 5 | 4 | 59 | 0.666 | -0.056 | 3.973 | 0.01 | 0.007 | 0 | 46.9 | 46.9 | 72.2 | 144 | 143 | 0 | 35 | 34 |
| 2016 | 3 | 25 | 5 | 14 | 59 | 0.63 | -0.069 | 3.973 | 0.013 | 0.01 | 0 | 47.3 | 46.4 | 72.2 | 144 | 142 | 0 | 34 | 34 |
| 2016 | 3 | 25 | 5 | 24 | 59 | 0.643 | -0.092 | 3.976 | 0.01 | 0.007 | 0 | 46.9 | 46 | 71.8 | 143 | 141 | 0 | 34 | 34 |
| 2016 | 3 | 25 | 5 | 34 | 59 | 0.63 | -0.056 | 3.973 | 0.01 | 0.007 | 0 | 46.9 | 46.9 | 72.7 | 143 | 142 | 0 | 34 | 33 |
| 2016 | 3 | 25 | 5 | 44 | 59 | 0.63 | -0.043 | 3.973 | 0.016 | 0.013 | 0 | 47.3 | 46.9 | 71.4 | 145 | 143 | 0 | 35 | 34 |
| 2016 | 3 | 25 | 5 | 54 | 59 | 0.64 | -0.036 | 3.973 | 0.01 | 0.007 | 0 | 47.3 | 46.9 | 71.8 | 144 | 143 | 0 | 34 | 34 |
| 2016 | 3 | 25 | 6 | 4 | 59 | 0.63 | -0.069 | 3.973 | 0.01 | 0.007 | 0 | 46 | 45.6 | 72.2 | 142 | 140 | 0 | 35 | 34 |
| 2016 | 3 | 25 | 6 | 14 | 59 | 0.604 | -0.075 | 3.973 | 0.013 | 0.01 | 0 | 46 | 46 | 72.2 | 142 | 141 | 0 | 35 | 34 |
| 2016 | 3 | 25 | 6 | 24 | 59 | 0.633 | -0.036 | 3.973 | 0.01 | 0.007 | 0 | 45.2 | 45.6 | 71.4 | 140 | 139 | 0 | 35 | 33 |
| 2016 | 3 | 25 | 6 | 34 | 59 | 0.614 | -0.033 | 3.973 | 0.013 | 0.01 | 0 | 45.6 | 45.6 | 72.2 | 141 | 139 | 0 | 35 | 33 |

Mazourka (0354)

| Year | Month | Day | Hour | Minute | Second | VelocityX | VelocityY | Level | StdError1 | StdError2 | StdError3 | SNR1 | SNR2 | SNR3 | SignalAmp1 | SignalAmp2 | SignalAmp3 | Noise1 | Noise2 |
|------|-------|-----|------|--------|--------|-----------|-----------|-------|-----------|-----------|-----------|------|------|------|------------|------------|------------|--------|--------|
| 2016 | 3 | 25 | 6 | 44 | 59 | 0.659 | -0.069 | 3.976 | 0.01 | 0.007 | 0 | 45.6 | 44.7 | 72.2 | 140 | 138 | 0 | 34 | 34 |
| 2016 | 3 | 25 | 6 | 54 | 59 | 0.627 | -0.075 | 3.973 | 0.013 | 0.01 | 0 | 45.6 | 44.7 | 72.7 | 140 | 138 | 0 | 34 | 34 |
| 2016 | 3 | 25 | 7 | 4 | 59 | 0.643 | -0.102 | 3.973 | 0.01 | 0.007 | 0 | 45.2 | 44.7 | 73.1 | 140 | 138 | 0 | 35 | 34 |
| 2016 | 3 | 25 | 7 | 14 | 59 | 0.63 | -0.079 | 3.973 | 0.01 | 0.007 | 0 | 45.6 | 44.7 | 72.7 | 140 | 138 | 0 | 34 | 34 |
| 2016 | 3 | 25 | 7 | 24 | 59 | 0.63 | -0.066 | 3.973 | 0.01 | 0.007 | 0 | 45.2 | 44.3 | 72.7 | 139 | 137 | 0 | 34 | 34 |
| 2016 | 3 | 25 | 7 | 34 | 59 | 0.653 | -0.069 | 3.973 | 0.01 | 0.007 | 0 | 44.7 | 43.9 | 73.1 | 138 | 136 | 0 | 34 | 34 |
| 2016 | 3 | 25 | 7 | 44 | 59 | 0.63 | -0.046 | 3.973 | 0.01 | 0.007 | 0 | 44.7 | 44.3 | 72.2 | 138 | 137 | 0 | 34 | 34 |
| 2016 | 3 | 25 | 7 | 54 | 59 | 0.636 | -0.072 | 3.973 | 0.01 | 0.007 | 0 | 44.7 | 43.9 | 73.1 | 138 | 136 | 0 | 34 | 34 |
| 2016 | 3 | 25 | 8 | 4 | 59 | 0.63 | -0.056 | 3.973 | 0.016 | 0.013 | 0 | 44.3 | 44.3 | 73.5 | 138 | 136 | 0 | 35 | 33 |
| 2016 | 3 | 25 | 8 | 14 | 59 | 0.659 | -0.049 | 3.976 | 0.01 | 0.007 | 0 | 44.7 | 43.9 | 73.1 | 138 | 136 | 0 | 34 | 34 |
| 2016 | 3 | 25 | 8 | 24 | 59 | 0.65 | -0.105 | 3.973 | 0.01 | 0.007 | 0 | 44.7 | 43.9 | 73.1 | 138 | 136 | 0 | 34 | 34 |
| 2016 | 3 | 25 | 8 | 34 | 59 | 0.604 | -0.056 | 3.973 | 0.01 | 0.007 | 0 | 44.3 | 43.9 | 72.7 | 138 | 136 | 0 | 35 | 34 |
| 2016 | 3 | 25 | 8 | 44 | 59 | 0.669 | -0.066 | 3.976 | 0.013 | 0.01 | 0 | 44.3 | 43.9 | 73.5 | 138 | 136 | 0 | 35 | 34 |
| 2016 | 3 | 25 | 8 | 54 | 59 | 0.617 | -0.069 | 3.976 | 0.01 | 0.007 | 0 | 44.3 | 43.4 | 69.7 | 138 | 136 | 0 | 35 | 35 |
| 2016 | 3 | 25 | 9 | 4 | 59 | 0.63 | -0.085 | 3.976 | 0.01 | 0.007 | 0 | 43.4 | 43.4 | 70.5 | 136 | 135 | 0 | 35 | 34 |
| 2016 | 3 | 25 | 9 | 14 | 59 | 0.669 | -0.082 | 3.976 | 0.01 | 0.007 | 0 | 43.9 | 43.4 | 73.5 | 137 | 135 | 0 | 35 | 34 |
| 2016 | 3 | 25 | 9 | 24 | 59 | 0.65 | -0.079 | 3.976 | 0.013 | 0.01 | 0 | 43.9 | 43.4 | 71.8 | 136 | 135 | 0 | 34 | 34 |
| 2016 | 3 | 25 | 9 | 34 | 59 | 0.643 | -0.082 | 3.976 | 0.01 | 0.007 | 0 | 43.4 | 43.4 | 73.1 | 136 | 134 | 0 | 35 | 33 |
| 2016 | 3 | 25 | 9 | 44 | 59 | 0.646 | -0.079 | 3.976 | 0.016 | 0.016 | 0 | 43.9 | 43 | 73.5 | 136 | 134 | 0 | 34 | 34 |
| 2016 | 3 | 25 | 9 | 54 | 59 | 0.646 | -0.072 | 3.976 | 0.01 | 0.007 | 0 | 43.9 | 43 | 72.7 | 136 | 134 | 0 | 34 | 34 |
| 2016 | 3 | 25 | 10 | 4 | 59 | 0.627 | -0.059 | 3.976 | 0.01 | 0.007 | 0 | 43.9 | 42.6 | 74 | 136 | 134 | 0 | 34 | 35 |
| 2016 | 3 | 25 | 10 | 14 | 59 | 0.633 | -0.085 | 3.976 | 0.013 | 0.01 | 0 | 43.9 | 43 | 74 | 136 | 134 | 0 | 34 | 34 |
| 2016 | 3 | 25 | 10 | 24 | 59 | 0.653 | -0.072 | 3.976 | 0.01 | 0.007 | 0 | 43.4 | 42.6 | 65.4 | 135 | 133 | 0 | 34 | 34 |
| 2016 | 3 | 25 | 10 | 34 | 59 | 0.64 | -0.052 | 3.976 | 0.013 | 0.01 | 0 | 44.3 | 43.4 | 73.5 | 137 | 135 | 0 | 34 | 34 |
| 2016 | 3 | 25 | 10 | 44 | 59 | 0.643 | -0.072 | 3.976 | 0.01 | 0.007 | 0 | 43.4 | 43.4 | 73.1 | 136 | 135 | 0 | 35 | 34 |
| 2016 | 3 | 25 | 10 | 54 | 59 | 0.607 | -0.049 | 3.98 | 0.01 | 0.007 | 0 | 44.7 | 44.7 | 72.7 | 139 | 138 | 0 | 35 | 34 |
| 2016 | 3 | 25 | 11 | 4 | 59 | 0.63 | -0.062 | 3.976 | 0.01 | 0.007 | 0 | 44.7 | 43.4 | 74 | 138 | 136 | 0 | 34 | 35 |
| 2016 | 3 | 25 | 11 | 14 | 59 | 0.659 | -0.085 | 3.976 | 0.01 | 0.007 | 0 | 44.3 | 43.9 | 72.7 | 137 | 136 | 0 | 34 | 34 |
| 2016 | 3 | 25 | 11 | 24 | 59 | 0.666 | -0.062 | 3.98 | 0.01 | 0.007 | 0 | 44.3 | 43.4 | 73.5 | 137 | 135 | 0 | 34 | 34 |
| 2016 | 3 | 25 | 11 | 34 | 59 | 0.607 | -0.02 | 3.98 | 0.01 | 0.007 | 0 | 45.2 | 43.9 | 73.1 | 139 | 136 | 0 | 34 | 34 |
| 2016 | 3 | 25 | 11 | 44 | 59 | 0.643 | -0.039 | 3.98 | 0.01 | 0.007 | 0 | 43.9 | 43.4 | 70.1 | 137 | 135 | 0 | 35 | 34 |
| 2016 | 3 | 25 | 11 | 54 | 59 | 0.607 | -0.043 | 3.98 | 0.01 | 0.007 | 0 | 44.3 | 43.4 | 74 | 137 | 135 | 0 | 34 | 34 |
| 2016 | 3 | 25 | 12 | 4 | 59 | 0.623 | -0.052 | 3.98 | 0.016 | 0.013 | 0 | 44.3 | 43.4 | 74.4 | 137 | 135 | 0 | 34 | 34 |
| 2016 | 3 | 25 | 12 | 14 | 59 | 0.666 | -0.066 | 3.98 | 0.01 | 0.007 | 0 | 43.9 | 43 | 72.2 | 136 | 134 | 0 | 34 | 34 |
| 2016 | 3 | 25 | 12 | 24 | 59 | 0.643 | -0.059 | 3.98 | 0.01 | 0.007 | 0 | 43.9 | 43.4 | 67.9 | 136 | 135 | 0 | 34 | 34 |
| 2016 | 3 | 25 | 12 | 34 | 59 | 0.653 | -0.072 | 3.98 | 0.01 | 0.007 | 0 | 43.4 | 42.6 | 58 | 135 | 133 | 0 | 34 | 34 |
| 2016 | 3 | 25 | 12 | 44 | 59 | 0.633 | -0.075 | 3.98 | 0.01 | 0.007 | 0 | 44.7 | 44.3 | 67.9 | 138 | 136 | 0 | 34 | 33 |
| 2016 | 3 | 25 | 12 | 54 | 59 | 0.676 | -0.102 | 3.98 | 0.01 | 0.007 | 0 | 43.4 | 42.6 | 70.1 | 135 | 133 | 0 | 34 | 34 |
| 2016 | 3 | 25 | 13 | 4 | 59 | 0.63 | -0.089 | 3.98 | 0.013 | 0.01 | 0 | 43.4 | 43.4 | 73.5 | 136 | 134 | 0 | 35 | 33 |
| 2016 | 3 | 25 | 13 | 14 | 59 | 0.65 | -0.075 | 3.98 | 0.01 | 0.007 | 0 | 44.7 | 43.4 | 74 | 137 | 135 | 0 | 33 | 34 |
| 2016 | 3 | 25 | 13 | 24 | 59 | 0.636 | -0.069 | 3.98 | 0.01 | 0.007 | 0 | 43.4 | 43.4 | 68.8 | 136 | 134 | 0 | 35 | 33 |
| 2016 | 3 | 25 | 13 | 34 | 59 | 0.663 | -0.089 | 3.98 | 0.016 | 0.013 | 0 | 43.9 | 43 | 58.9 | 136 | 134 | 0 | 34 | 34 |
| 2016 | 3 | 25 | 13 | 44 | 59 | 0.663 | -0.062 | 3.98 | 0.01 | 0.007 | 0 | 44.7 | 44.3 | 74 | 138 | 136 | 0 | 34 | 33 |
| 2016 | 3 | 25 | 13 | 54 | 59 | 0.643 | -0.092 | 3.98 | 0.01 | 0.007 | 0 | 44.7 | 43.9 | 55.5 | 138 | 136 | 0 | 34 | 34 |
| 2016 | 3 | 25 | 14 | 4 | 59 | 0.666 | -0.098 | 3.98 | 0.013 | 0.01 | 0 | 44.3 | 43 | 67.1 | 136 | 134 | 0 | 33 | 34 |
| 2016 | 3 | 25 | 14 | 14 | 59 | 0.65 | -0.056 | 3.98 | 0.013 | 0.01 | 0 | 44.7 | 43.9 | 56.8 | 138 | 136 | 0 | 34 | 34 |

Mazourka (0354)

| Year | Month | Day | Hour | Minute | Second | VelocityX | VelocityY | Level | StdError1 | StdError2 | StdError3 | SNR1 | SNR2 | SNR3 | SignalAmp1 | SignalAmp2 | SignalAmp3 | Noise1 | Noise2 |
|------|-------|-----|------|--------|--------|-----------|-----------|-------|-----------|-----------|-----------|------|------|------|------------|------------|------------|--------|--------|
| 2016 | 3 | 25 | 14 | 24 | 59 | 0.666 | -0.056 | 3.98 | 0.01 | 0.007 | 0 | 44.7 | 43.9 | 60.6 | 139 | 136 | 0 | 35 | 34 |
| 2016 | 3 | 25 | 14 | 34 | 59 | 0.62 | -0.062 | 3.98 | 0.01 | 0.007 | 0 | 44.7 | 44.3 | 74 | 138 | 136 | 0 | 34 | 33 |
| 2016 | 3 | 25 | 14 | 44 | 59 | 0.646 | -0.072 | 3.98 | 0.01 | 0.007 | 0 | 44.3 | 43.9 | 58.5 | 137 | 136 | 0 | 34 | 34 |
| 2016 | 3 | 25 | 14 | 54 | 59 | 0.666 | -0.072 | 3.98 | 0.01 | 0.007 | 0 | 45.2 | 44.3 | 59.3 | 139 | 137 | 0 | 34 | 34 |
| 2016 | 3 | 25 | 15 | 4 | 59 | 0.64 | -0.072 | 3.976 | 0.01 | 0.007 | 0 | 47.3 | 46.4 | 54.2 | 144 | 142 | 0 | 34 | 34 |
| 2016 | 3 | 25 | 15 | 14 | 59 | 0.669 | -0.089 | 3.98 | 0.01 | 0.007 | 0 | 44.7 | 43.9 | 74.4 | 138 | 136 | 0 | 34 | 34 |
| 2016 | 3 | 25 | 15 | 24 | 59 | 0.61 | -0.069 | 3.98 | 0.01 | 0.007 | 0 | 44.7 | 44.3 | 54.2 | 139 | 137 | 0 | 35 | 34 |
| 2016 | 3 | 25 | 15 | 34 | 59 | 0.65 | -0.085 | 3.98 | 0.013 | 0.01 | 0 | 45.2 | 44.3 | 55.5 | 139 | 137 | 0 | 34 | 34 |
| 2016 | 3 | 25 | 15 | 44 | 59 | 0.643 | -0.098 | 3.98 | 0.01 | 0.007 | 0 | 44.3 | 43.9 | 53.8 | 138 | 136 | 0 | 35 | 34 |
| 2016 | 3 | 25 | 15 | 54 | 59 | 0.653 | -0.089 | 3.98 | 0.01 | 0.007 | 0 | 45.2 | 44.3 | 68.4 | 139 | 137 | 0 | 34 | 34 |
| 2016 | 3 | 25 | 16 | 4 | 59 | 0.659 | -0.075 | 3.98 | 0.01 | 0.007 | 0 | 45.2 | 44.7 | 56.3 | 140 | 138 | 0 | 35 | 34 |
| 2016 | 3 | 25 | 16 | 14 | 59 | 0.659 | -0.056 | 3.98 | 0.01 | 0.007 | 0 | 46 | 45.2 | 55.5 | 141 | 139 | 0 | 34 | 34 |
| 2016 | 3 | 25 | 16 | 24 | 59 | 0.65 | -0.102 | 3.98 | 0.01 | 0.007 | 0 | 45.2 | 44.3 | 60.2 | 139 | 137 | 0 | 34 | 34 |
| 2016 | 3 | 25 | 16 | 34 | 59 | 0.646 | -0.069 | 3.98 | 0.01 | 0.007 | 0 | 45.2 | 44.3 | 74.4 | 139 | 137 | 0 | 34 | 34 |
| 2016 | 3 | 25 | 16 | 44 | 59 | 0.643 | -0.066 | 3.98 | 0.01 | 0.007 | 0 | 44.7 | 44.3 | 62.4 | 138 | 137 | 0 | 34 | 34 |
| 2016 | 3 | 25 | 16 | 54 | 59 | 0.646 | -0.085 | 3.98 | 0.01 | 0.007 | 0 | 45.6 | 45.2 | 53.3 | 141 | 138 | 0 | 35 | 33 |
| 2016 | 3 | 25 | 17 | 4 | 59 | 0.65 | -0.102 | 3.98 | 0.01 | 0.007 | 0 | 45.6 | 44.7 | 71 | 140 | 138 | 0 | 34 | 34 |
| 2016 | 3 | 25 | 17 | 14 | 59 | 0.659 | -0.085 | 3.98 | 0.01 | 0.007 | 0 | 45.2 | 44.3 | 74.8 | 140 | 137 | 0 | 35 | 34 |
| 2016 | 3 | 25 | 17 | 24 | 59 | 0.646 | -0.085 | 3.98 | 0.016 | 0.013 | 0 | 45.2 | 44.3 | 74.4 | 139 | 137 | 0 | 34 | 34 |
| 2016 | 3 | 25 | 17 | 34 | 59 | 0.64 | -0.075 | 3.98 | 0.01 | 0.007 | 0 | 46 | 44.7 | 74.4 | 141 | 138 | 0 | 34 | 34 |
| 2016 | 3 | 25 | 17 | 44 | 59 | 0.636 | -0.079 | 3.98 | 0.013 | 0.01 | 0 | 46 | 45.6 | 74 | 142 | 140 | 0 | 35 | 34 |
| 2016 | 3 | 25 | 17 | 54 | 59 | 0.653 | -0.072 | 3.98 | 0.016 | 0.016 | 0 | 46 | 45.6 | 74 | 142 | 140 | 0 | 35 | 34 |
| 2016 | 3 | 25 | 18 | 4 | 59 | 0.594 | -0.069 | 3.98 | 0.01 | 0.007 | 0 | 46.9 | 46 | 73.5 | 143 | 141 | 0 | 34 | 34 |
| 2016 | 3 | 25 | 18 | 14 | 59 | 0.64 | -0.085 | 3.98 | 0.01 | 0.007 | 0 | 48.2 | 47.3 | 73.5 | 146 | 144 | 0 | 34 | 34 |
| 2016 | 3 | 25 | 18 | 24 | 59 | 0.65 | -0.056 | 3.98 | 0.01 | 0.007 | 0 | 47.3 | 46.4 | 74 | 144 | 142 | 0 | 34 | 34 |
| 2016 | 3 | 25 | 18 | 34 | 59 | 0.643 | -0.066 | 3.98 | 0.013 | 0.01 | 0 | 47.3 | 46.4 | 74 | 144 | 142 | 0 | 34 | 34 |
| 2016 | 3 | 25 | 18 | 44 | 59 | 0.63 | -0.072 | 3.98 | 0.01 | 0.007 | 0 | 48.2 | 47.7 | 74 | 146 | 144 | 0 | 34 | 33 |
| 2016 | 3 | 25 | 18 | 54 | 59 | 0.64 | -0.046 | 3.98 | 0.01 | 0.007 | 0 | 48.2 | 47.7 | 73.1 | 146 | 144 | 0 | 34 | 33 |
| 2016 | 3 | 25 | 19 | 4 | 59 | 0.673 | -0.052 | 3.98 | 0.01 | 0.007 | 0 | 48.6 | 47.7 | 73.1 | 147 | 145 | 0 | 34 | 34 |
| 2016 | 3 | 25 | 19 | 14 | 59 | 0.65 | -0.033 | 3.98 | 0.01 | 0.007 | 0 | 48.2 | 47.3 | 73.1 | 146 | 144 | 0 | 34 | 34 |
| 2016 | 3 | 25 | 19 | 24 | 59 | 0.633 | -0.056 | 3.98 | 0.01 | 0.007 | 0 | 48.6 | 48.2 | 72.2 | 147 | 145 | 0 | 34 | 33 |
| 2016 | 3 | 25 | 19 | 34 | 59 | 0.633 | -0.102 | 3.98 | 0.013 | 0.01 | 0 | 48.6 | 47.7 | 73.1 | 147 | 145 | 0 | 34 | 34 |
| 2016 | 3 | 25 | 19 | 44 | 59 | 0.636 | -0.046 | 3.98 | 0.01 | 0.007 | 0 | 48.2 | 48.2 | 70.5 | 147 | 145 | 0 | 35 | 33 |
| 2016 | 3 | 25 | 19 | 54 | 59 | 0.627 | -0.056 | 3.98 | 0.01 | 0.007 | 0 | 48.6 | 47.7 | 68.4 | 147 | 145 | 0 | 34 | 34 |
| 2016 | 3 | 25 | 20 | 4 | 59 | 0.64 | -0.102 | 3.98 | 0.01 | 0.007 | 0 | 48.6 | 47.7 | 63.6 | 147 | 145 | 0 | 34 | 34 |
| 2016 | 3 | 25 | 20 | 14 | 59 | 0.65 | -0.075 | 3.983 | 0.01 | 0.007 | 0 | 48.2 | 47.7 | 55.9 | 147 | 144 | 0 | 35 | 33 |
| 2016 | 3 | 25 | 20 | 24 | 59 | 0.627 | -0.049 | 3.983 | 0.016 | 0.013 | 0 | 49 | 48.2 | 50.7 | 148 | 146 | 0 | 34 | 34 |
| 2016 | 3 | 25 | 20 | 34 | 59 | 0.646 | -0.046 | 3.983 | 0.01 | 0.007 | 0 | 49 | 48.6 | 49.9 | 149 | 147 | 0 | 35 | 34 |
| 2016 | 3 | 25 | 20 | 44 | 59 | 0.666 | -0.066 | 3.983 | 0.013 | 0.01 | 0 | 50.3 | 49 | 52 | 151 | 148 | 0 | 34 | 34 |
| 2016 | 3 | 25 | 20 | 54 | 59 | 0.666 | -0.075 | 3.983 | 0.013 | 0.01 | 0 | 49 | 49 | 52.5 | 149 | 147 | 0 | 35 | 33 |
| 2016 | 3 | 25 | 21 | 4 | 59 | 0.653 | -0.069 | 3.983 | 0.01 | 0.007 | 0 | 49 | 48.6 | 52.9 | 149 | 147 | 0 | 35 | 34 |
| 2016 | 3 | 25 | 21 | 14 | 59 | 0.65 | -0.075 | 3.983 | 0.01 | 0.007 | 0 | 48.6 | 48.2 | 53.8 | 147 | 145 | 0 | 34 | 33 |
| 2016 | 3 | 25 | 21 | 24 | 59 | 0.673 | -0.102 | 3.983 | 0.013 | 0.01 | 0 | 49 | 47.7 | 66.2 | 148 | 145 | 0 | 34 | 34 |
| 2016 | 3 | 25 | 21 | 34 | 59 | 0.623 | -0.098 | 3.983 | 0.013 | 0.01 | 0 | 49.5 | 48.2 | 64.9 | 149 | 147 | 0 | 34 | 35 |
| 2016 | 3 | 25 | 21 | 44 | 59 | 0.617 | -0.072 | 3.983 | 0.013 | 0.01 | 0 | 49.5 | 49 | 56.3 | 149 | 147 | 0 | 34 | 33 |
| 2016 | 3 | 25 | 21 | 54 | 59 | 0.633 | -0.049 | 3.983 | 0.01 | 0.007 | 0 | 49 | 48.6 | 56.3 | 149 | 147 | 0 | 35 | 34 |

Mazourka (0354)

| Year | Month | Day | Hour | Minute | Second | VelocityX | VelocityY | Level | StdError1 | StdError2 | StdError3 | SNR1 | SNR2 | SNR3 | SignalAmp1 | SignalAmp2 | SignalAmp3 | Noise1 | Noise2 |
|------|-------|-----|------|--------|--------|-----------|-----------|-------|-----------|-----------|-----------|------|------|------|------------|------------|------------|--------|--------|
| 2016 | 3 | 25 | 22 | 4 | 59 | 0.633 | -0.049 | 3.983 | 0.01 | 0.007 | 0 | 49.9 | 49.5 | 59.3 | 150 | 148 | 0 | 34 | 33 |
| 2016 | 3 | 25 | 22 | 14 | 59 | 0.656 | -0.066 | 3.983 | 0.013 | 0.01 | 0 | 49.5 | 48.6 | 56.3 | 149 | 147 | 0 | 34 | 34 |
| 2016 | 3 | 25 | 22 | 24 | 59 | 0.636 | -0.062 | 3.983 | 0.013 | 0.01 | 0 | 48.6 | 48.6 | 54.2 | 148 | 146 | 0 | 35 | 33 |
| 2016 | 3 | 25 | 22 | 34 | 59 | 0.65 | -0.108 | 3.983 | 0.013 | 0.01 | 0 | 49.5 | 48.6 | 55.5 | 149 | 146 | 0 | 34 | 33 |
| 2016 | 3 | 25 | 22 | 44 | 59 | 0.669 | -0.052 | 3.986 | 0.016 | 0.013 | 0 | 49.5 | 48.2 | 54.2 | 148 | 146 | 0 | 33 | 34 |
| 2016 | 3 | 25 | 22 | 54 | 59 | 0.64 | -0.056 | 3.986 | 0.013 | 0.01 | 0 | 49.5 | 49 | 56.8 | 150 | 147 | 0 | 35 | 33 |
| 2016 | 3 | 25 | 23 | 4 | 59 | 0.627 | -0.102 | 3.986 | 0.01 | 0.007 | 0 | 49 | 48.2 | 54.6 | 148 | 146 | 0 | 34 | 34 |
| 2016 | 3 | 25 | 23 | 14 | 59 | 0.63 | -0.052 | 3.986 | 0.01 | 0.007 | 0 | 49 | 48.6 | 52.9 | 148 | 146 | 0 | 34 | 33 |
| 2016 | 3 | 25 | 23 | 24 | 59 | 0.656 | -0.049 | 3.986 | 0.01 | 0.007 | 0 | 48.6 | 48.2 | 53.8 | 148 | 146 | 0 | 35 | 34 |
| 2016 | 3 | 25 | 23 | 34 | 59 | 0.623 | -0.049 | 3.983 | 0.013 | 0.01 | 0 | 49 | 49 | 62.8 | 148 | 147 | 0 | 34 | 33 |
| 2016 | 3 | 25 | 23 | 44 | 59 | 0.65 | -0.059 | 3.983 | 0.013 | 0.01 | 0 | 49 | 48.2 | 59.8 | 148 | 146 | 0 | 34 | 34 |
| 2016 | 3 | 25 | 23 | 54 | 59 | 0.636 | -0.072 | 3.986 | 0.01 | 0.007 | 0 | 48.6 | 47.7 | 60.6 | 147 | 145 | 0 | 34 | 34 |
| 2016 | 3 | 26 | 0 | 4 | 59 | 0.646 | -0.059 | 3.983 | 0.013 | 0.01 | 0 | 48.6 | 48.6 | 67.1 | 148 | 146 | 0 | 35 | 33 |
| 2016 | 3 | 26 | 0 | 14 | 59 | 0.663 | -0.085 | 3.986 | 0.01 | 0.007 | 0 | 47.7 | 47.3 | 55.9 | 146 | 144 | 0 | 35 | 34 |
| 2016 | 3 | 26 | 0 | 24 | 59 | 0.636 | -0.069 | 3.986 | 0.01 | 0.007 | 0 | 48.6 | 48.2 | 53.3 | 147 | 145 | 0 | 34 | 33 |
| 2016 | 3 | 26 | 0 | 34 | 59 | 0.643 | -0.046 | 3.99 | 0.013 | 0.01 | 0 | 49 | 48.2 | 52.9 | 148 | 146 | 0 | 34 | 34 |
| 2016 | 3 | 26 | 0 | 44 | 59 | 0.65 | -0.056 | 3.986 | 0.01 | 0.007 | 0 | 49 | 48.2 | 52 | 148 | 146 | 0 | 34 | 34 |
| 2016 | 3 | 26 | 0 | 54 | 59 | 0.623 | -0.043 | 3.986 | 0.01 | 0.007 | 0 | 49 | 48.2 | 52.5 | 148 | 146 | 0 | 34 | 34 |
| 2016 | 3 | 26 | 1 | 4 | 59 | 0.623 | -0.072 | 3.986 | 0.013 | 0.01 | 0 | 49.5 | 48.6 | 51.2 | 149 | 147 | 0 | 34 | 34 |
| 2016 | 3 | 26 | 1 | 14 | 59 | 0.646 | -0.105 | 3.986 | 0.013 | 0.01 | 0 | 48.6 | 47.7 | 52.5 | 148 | 145 | 0 | 35 | 34 |
| 2016 | 3 | 26 | 1 | 24 | 59 | 0.607 | -0.03 | 3.986 | 0.013 | 0.01 | 0 | 49 | 48.6 | 51.6 | 148 | 147 | 0 | 34 | 34 |
| 2016 | 3 | 26 | 1 | 34 | 59 | 0.653 | -0.075 | 3.986 | 0.01 | 0.007 | 0 | 49 | 48.6 | 51.2 | 148 | 147 | 0 | 34 | 34 |
| 2016 | 3 | 26 | 1 | 44 | 59 | 0.623 | -0.046 | 3.986 | 0.01 | 0.007 | 0 | 49.5 | 48.6 | 49.9 | 149 | 147 | 0 | 34 | 34 |
| 2016 | 3 | 26 | 1 | 54 | 59 | 0.61 | -0.039 | 3.99 | 0.01 | 0.007 | 0 | 49 | 48.6 | 49.5 | 149 | 147 | 0 | 35 | 34 |
| 2016 | 3 | 26 | 2 | 4 | 59 | 0.659 | -0.098 | 3.99 | 0.01 | 0.007 | 0 | 48.6 | 48.6 | 50.7 | 148 | 146 | 0 | 35 | 33 |
| 2016 | 3 | 26 | 2 | 14 | 59 | 0.692 | -0.085 | 3.986 | 0.01 | 0.007 | 0 | 49 | 48.2 | 48.6 | 148 | 145 | 0 | 34 | 33 |
| 2016 | 3 | 26 | 2 | 24 | 59 | 0.64 | -0.033 | 3.99 | 0.01 | 0.007 | 0 | 49.5 | 48.6 | 49.9 | 149 | 147 | 0 | 34 | 34 |
| 2016 | 3 | 26 | 2 | 34 | 59 | 0.636 | -0.079 | 3.986 | 0.01 | 0.007 | 0 | 49.9 | 49 | 50.3 | 150 | 148 | 0 | 34 | 34 |
| 2016 | 3 | 26 | 2 | 44 | 59 | 0.636 | -0.095 | 3.99 | 0.01 | 0.007 | 0 | 49.5 | 48.6 | 52 | 149 | 147 | 0 | 34 | 34 |
| 2016 | 3 | 26 | 2 | 54 | 59 | 0.659 | -0.085 | 3.99 | 0.01 | 0.007 | 0 | 48.6 | 48.2 | 50.3 | 147 | 146 | 0 | 34 | 34 |
| 2016 | 3 | 26 | 3 | 4 | 59 | 0.636 | -0.079 | 3.99 | 0.013 | 0.01 | 0 | 49.5 | 49 | 50.3 | 149 | 147 | 0 | 34 | 33 |
| 2016 | 3 | 26 | 3 | 14 | 59 | 0.623 | -0.056 | 3.986 | 0.01 | 0.007 | 0 | 48.6 | 48.2 | 50.7 | 148 | 146 | 0 | 35 | 34 |
| 2016 | 3 | 26 | 3 | 24 | 59 | 0.636 | -0.079 | 3.99 | 0.01 | 0.007 | 0 | 49 | 48.2 | 51.6 | 148 | 146 | 0 | 34 | 34 |
| 2016 | 3 | 26 | 3 | 34 | 59 | 0.63 | -0.072 | 3.986 | 0.01 | 0.007 | 0 | 48.6 | 48.2 | 50.7 | 148 | 146 | 0 | 35 | 34 |
| 2016 | 3 | 26 | 3 | 44 | 59 | 0.643 | -0.066 | 3.99 | 0.01 | 0.007 | 0 | 49 | 48.2 | 50.7 | 148 | 146 | 0 | 34 | 34 |
| 2016 | 3 | 26 | 3 | 54 | 59 | 0.636 | -0.085 | 3.99 | 0.01 | 0.007 | 0 | 49 | 48.6 | 50.3 | 148 | 146 | 0 | 34 | 33 |
| 2016 | 3 | 26 | 4 | 4 | 59 | 0.6 | -0.056 | 3.99 | 0.01 | 0.007 | 0 | 49 | 48.6 | 49.9 | 149 | 147 | 0 | 35 | 34 |
| 2016 | 3 | 26 | 4 | 14 | 59 | 0.653 | -0.033 | 3.99 | 0.013 | 0.01 | 0 | 49.5 | 49 | 51.6 | 149 | 147 | 0 | 34 | 33 |
| 2016 | 3 | 26 | 4 | 24 | 59 | 0.623 | 0.003 | 3.993 | 0.01 | 0.007 | 0 | 49.9 | 49 | 49.5 | 151 | 148 | 0 | 35 | 34 |
| 2016 | 3 | 26 | 4 | 34 | 59 | 0.617 | -0.023 | 3.99 | 0.013 | 0.01 | 0 | 49.5 | 49 | 50.3 | 150 | 148 | 0 | 35 | 34 |
| 2016 | 3 | 26 | 4 | 44 | 59 | 0.646 | -0.052 | 3.99 | 0.01 | 0.007 | 0 | 49.9 | 49 | 49 | 150 | 148 | 0 | 34 | 34 |
| 2016 | 3 | 26 | 4 | 54 | 59 | 0.673 | -0.079 | 3.99 | 0.01 | 0.007 | 0 | 49 | 48.6 | 49.5 | 149 | 147 | 0 | 35 | 34 |
| 2016 | 3 | 26 | 5 | 4 | 59 | 0.63 | -0.059 | 3.99 | 0.01 | 0.007 | 0 | 49.9 | 48.6 | 49 | 150 | 147 | 0 | 34 | 34 |
| 2016 | 3 | 26 | 5 | 14 | 59 | 0.627 | -0.098 | 3.99 | 0.01 | 0.007 | 0 | 49 | 48.2 | 48.2 | 148 | 146 | 0 | 34 | 34 |
| 2016 | 3 | 26 | 5 | 24 | 59 | 0.62 | -0.059 | 3.99 | 0.01 | 0.007 | 0 | 49 | 48.6 | 50.3 | 148 | 146 | 0 | 34 | 33 |
| 2016 | 3 | 26 | 5 | 34 | 59 | 0.643 | -0.039 | 3.99 | 0.01 | 0.007 | 0 | 48.2 | 47.7 | 51.6 | 147 | 145 | 0 | 35 | 34 |

Mazourka (0354)

| Year | Month | Day | Hour | Minute | Second | VelocityX | VelocityY | Level | StdError1 | StdError2 | StdError3 | SNR1 | SNR2 | SNR3 | SignalAmp1 | SignalAmp2 | SignalAmp3 | Noise1 | Noise2 |
|------|-------|-----|------|--------|--------|-----------|-----------|-------|-----------|-----------|-----------|------|------|------|------------|------------|------------|--------|--------|
| 2016 | 3 | 26 | 5 | 44 | 59 | 0.63 | -0.062 | 3.99 | 0.01 | 0.007 | 0 | 48.2 | 47.3 | 50.7 | 146 | 144 | 0 | 34 | 34 |
| 2016 | 3 | 26 | 5 | 54 | 59 | 0.617 | -0.026 | 3.993 | 0.01 | 0.007 | 0 | 48.6 | 47.7 | 50.7 | 147 | 145 | 0 | 34 | 34 |
| 2016 | 3 | 26 | 6 | 4 | 59 | 0.614 | -0.03 | 3.99 | 0.01 | 0.007 | 0 | 48.6 | 47.7 | 49.9 | 147 | 145 | 0 | 34 | 34 |
| 2016 | 3 | 26 | 6 | 14 | 59 | 0.669 | -0.066 | 3.993 | 0.01 | 0.007 | 0 | 47.7 | 47.3 | 50.7 | 145 | 144 | 0 | 34 | 34 |
| 2016 | 3 | 26 | 6 | 24 | 59 | 0.64 | -0.085 | 3.993 | 0.01 | 0.007 | 0 | 47.7 | 46.9 | 50.3 | 145 | 143 | 0 | 34 | 34 |
| 2016 | 3 | 26 | 6 | 34 | 59 | 0.65 | -0.059 | 3.99 | 0.01 | 0.007 | 0 | 48.2 | 47.3 | 51.2 | 146 | 144 | 0 | 34 | 34 |
| 2016 | 3 | 26 | 6 | 44 | 59 | 0.636 | -0.043 | 3.993 | 0.01 | 0.007 | 0 | 47.7 | 46.9 | 50.3 | 145 | 143 | 0 | 34 | 34 |
| 2016 | 3 | 26 | 6 | 54 | 59 | 0.669 | -0.075 | 3.99 | 0.01 | 0.007 | 0 | 47.3 | 47.3 | 51.2 | 145 | 143 | 0 | 35 | 33 |
| 2016 | 3 | 26 | 7 | 4 | 59 | 0.62 | -0.052 | 3.993 | 0.01 | 0.007 | 0 | 47.7 | 46.4 | 49 | 145 | 142 | 0 | 34 | 34 |
| 2016 | 3 | 26 | 7 | 14 | 59 | 0.65 | -0.046 | 3.99 | 0.01 | 0.007 | 0 | 48.2 | 47.7 | 49.5 | 147 | 145 | 0 | 35 | 34 |
| 2016 | 3 | 26 | 7 | 24 | 59 | 0.627 | -0.043 | 3.993 | 0.013 | 0.01 | 0 | 48.2 | 47.3 | 51.6 | 146 | 144 | 0 | 34 | 34 |
| 2016 | 3 | 26 | 7 | 34 | 59 | 0.65 | -0.062 | 3.993 | 0.016 | 0.013 | 0 | 47.7 | 47.3 | 51.2 | 145 | 143 | 0 | 34 | 33 |
| 2016 | 3 | 26 | 7 | 44 | 59 | 0.63 | -0.02 | 3.993 | 0.01 | 0.007 | 0 | 47.7 | 46.9 | 50.3 | 145 | 143 | 0 | 34 | 34 |
| 2016 | 3 | 26 | 7 | 54 | 59 | 0.614 | -0.052 | 3.993 | 0.01 | 0.007 | 0 | 47.7 | 46.9 | 50.3 | 145 | 143 | 0 | 34 | 34 |
| 2016 | 3 | 26 | 8 | 4 | 59 | 0.633 | -0.072 | 3.993 | 0.016 | 0.013 | 0 | 47.3 | 46.4 | 49.5 | 144 | 142 | 0 | 34 | 34 |
| 2016 | 3 | 26 | 8 | 14 | 59 | 0.62 | -0.023 | 3.996 | 0.01 | 0.007 | 0 | 47.7 | 46.9 | 50.7 | 145 | 143 | 0 | 34 | 34 |
| 2016 | 3 | 26 | 8 | 24 | 59 | 0.669 | -0.082 | 3.996 | 0.01 | 0.007 | 0 | 47.7 | 46.9 | 51.2 | 145 | 143 | 0 | 34 | 34 |
| 2016 | 3 | 26 | 8 | 34 | 59 | 0.62 | -0.066 | 3.993 | 0.01 | 0.007 | 0 | 46.9 | 46.4 | 51.2 | 144 | 142 | 0 | 35 | 34 |
| 2016 | 3 | 26 | 8 | 44 | 59 | 0.666 | -0.049 | 3.993 | 0.01 | 0.007 | 0 | 46.9 | 46 | 50.3 | 143 | 141 | 0 | 34 | 34 |
| 2016 | 3 | 26 | 8 | 54 | 59 | 0.64 | -0.026 | 3.996 | 0.013 | 0.01 | 0 | 47.3 | 46.9 | 52 | 144 | 142 | 0 | 34 | 33 |
| 2016 | 3 | 26 | 9 | 4 | 59 | 0.676 | -0.056 | 3.993 | 0.013 | 0.01 | 0 | 46.9 | 46 | 51.2 | 143 | 141 | 0 | 34 | 34 |
| 2016 | 3 | 26 | 9 | 14 | 59 | 0.663 | -0.069 | 3.993 | 0.01 | 0.007 | 0 | 46.4 | 45.6 | 52 | 142 | 140 | 0 | 34 | 34 |
| 2016 | 3 | 26 | 9 | 24 | 59 | 0.617 | -0.072 | 3.993 | 0.01 | 0.007 | 0 | 46.4 | 45.6 | 52.9 | 142 | 140 | 0 | 34 | 34 |
| 2016 | 3 | 26 | 9 | 34 | 59 | 0.653 | -0.049 | 3.993 | 0.01 | 0.007 | 0 | 46.9 | 45.6 | 52.9 | 142 | 140 | 0 | 33 | 34 |
| 2016 | 3 | 26 | 9 | 44 | 59 | 0.65 | -0.043 | 3.996 | 0.01 | 0.007 | 0 | 45.6 | 45.2 | 52.5 | 141 | 139 | 0 | 35 | 34 |
| 2016 | 3 | 26 | 9 | 54 | 59 | 0.64 | -0.049 | 3.993 | 0.013 | 0.01 | 0 | 46 | 45.2 | 52.5 | 141 | 139 | 0 | 34 | 34 |
| 2016 | 3 | 26 | 10 | 4 | 59 | 0.673 | -0.062 | 3.993 | 0.01 | 0.007 | 0 | 46 | 45.2 | 57.2 | 141 | 139 | 0 | 34 | 34 |
| 2016 | 3 | 26 | 10 | 14 | 59 | 0.65 | -0.049 | 3.993 | 0.01 | 0.007 | 0 | 45.6 | 44.3 | 58 | 140 | 137 | 0 | 34 | 34 |
| 2016 | 3 | 26 | 10 | 24 | 59 | 0.63 | -0.069 | 3.99 | 0.01 | 0.007 | 0 | 45.6 | 44.7 | 67.5 | 140 | 138 | 0 | 34 | 34 |
| 2016 | 3 | 26 | 10 | 34 | 59 | 0.656 | -0.069 | 3.993 | 0.013 | 0.01 | 0 | 45.2 | 44.3 | 62.8 | 139 | 137 | 0 | 34 | 34 |
| 2016 | 3 | 26 | 10 | 44 | 59 | 0.636 | -0.059 | 3.99 | 0.013 | 0.01 | 0 | 45.2 | 44.3 | 61.1 | 139 | 137 | 0 | 34 | 34 |
| 2016 | 3 | 26 | 10 | 54 | 59 | 0.656 | -0.052 | 3.99 | 0.01 | 0.007 | 0 | 45.2 | 44.7 | 67.1 | 139 | 137 | 0 | 34 | 33 |
| 2016 | 3 | 26 | 11 | 4 | 59 | 0.63 | -0.062 | 3.99 | 0.01 | 0.007 | 0 | 44.7 | 43.9 | 60.6 | 138 | 136 | 0 | 34 | 34 |
| 2016 | 3 | 26 | 11 | 14 | 59 | 0.653 | -0.089 | 3.99 | 0.01 | 0.007 | 0 | 44.7 | 44.3 | 63.2 | 139 | 137 | 0 | 35 | 34 |
| 2016 | 3 | 26 | 11 | 24 | 59 | 0.656 | -0.085 | 3.993 | 0.01 | 0.007 | 0 | 44.3 | 43.9 | 70.1 | 138 | 136 | 0 | 35 | 34 |
| 2016 | 3 | 26 | 11 | 34 | 59 | 0.63 | -0.062 | 3.993 | 0.01 | 0.007 | 0 | 44.7 | 44.7 | 68.8 | 138 | 137 | 0 | 34 | 33 |
| 2016 | 3 | 26 | 11 | 44 | 59 | 0.646 | -0.052 | 3.993 | 0.01 | 0.007 | 0 | 44.7 | 44.3 | 71.4 | 139 | 137 | 0 | 35 | 34 |
| 2016 | 3 | 26 | 11 | 54 | 59 | 0.646 | -0.079 | 3.993 | 0.016 | 0.013 | 0 | 45.2 | 44.7 | 68.8 | 139 | 138 | 0 | 34 | 34 |
| 2016 | 3 | 26 | 12 | 4 | 59 | 0.653 | -0.095 | 3.993 | 0.01 | 0.007 | 0 | 44.3 | 43.4 | 55.5 | 137 | 135 | 0 | 34 | 34 |
| 2016 | 3 | 26 | 12 | 14 | 59 | 0.643 | -0.043 | 3.993 | 0.01 | 0.007 | 0 | 45.2 | 44.3 | 66.7 | 139 | 137 | 0 | 34 | 34 |
| 2016 | 3 | 26 | 12 | 24 | 59 | 0.63 | -0.082 | 3.993 | 0.01 | 0.007 | 0 | 44.7 | 43.9 | 70.5 | 138 | 136 | 0 | 34 | 34 |
| 2016 | 3 | 26 | 12 | 34 | 59 | 0.646 | -0.089 | 3.993 | 0.01 | 0.007 | 0 | 45.2 | 44.3 | 55 | 139 | 137 | 0 | 34 | 34 |
| 2016 | 3 | 26 | 12 | 44 | 59 | 0.663 | -0.095 | 3.996 | 0.01 | 0.007 | 0 | 45.2 | 44.3 | 52.9 | 138 | 136 | 0 | 33 | 33 |
| 2016 | 3 | 26 | 12 | 54 | 59 | 0.666 | -0.082 | 3.993 | 0.013 | 0.01 | 0 | 44.3 | 44.3 | 71.4 | 138 | 137 | 0 | 35 | 34 |
| 2016 | 3 | 26 | 13 | 4 | 59 | 0.653 | -0.095 | 3.993 | 0.01 | 0.007 | 0 | 43.9 | 43.4 | 69.7 | 137 | 135 | 0 | 35 | 34 |
| 2016 | 3 | 26 | 13 | 14 | 59 | 0.663 | -0.069 | 3.993 | 0.016 | 0.013 | 0 | 45.2 | 44.7 | 60.6 | 139 | 137 | 0 | 34 | 33 |

Mazourka (0354)

| Year | Month | Day | Hour | Minute | Second | VelocityX | VelocityY | Level | StdError1 | StdError2 | StdError3 | SNR1 | SNR2 | SNR3 | SignalAmp1 | SignalAmp2 | SignalAmp3 | Noise1 | Noise2 |
|------|-------|-----|------|--------|--------|-----------|-----------|-------|-----------|-----------|-----------|------|------|------|------------|------------|------------|--------|--------|
| 2016 | 3 | 26 | 13 | 24 | 59 | 0.62 | -0.043 | 3.993 | 0.01 | 0.007 | 0 | 44.7 | 45.2 | 71 | 139 | 138 | 0 | 35 | 33 |
| 2016 | 3 | 26 | 13 | 34 | 59 | 0.646 | -0.049 | 3.993 | 0.013 | 0.01 | 0 | 45.2 | 44.3 | 62.4 | 138 | 137 | 0 | 33 | 34 |
| 2016 | 3 | 26 | 13 | 44 | 59 | 0.682 | -0.118 | 3.993 | 0.01 | 0.007 | 0 | 44.3 | 44.3 | 54.2 | 138 | 137 | 0 | 35 | 34 |
| 2016 | 3 | 26 | 13 | 54 | 59 | 0.659 | -0.089 | 3.993 | 0.01 | 0.007 | 0 | 45.2 | 44.7 | 57.2 | 139 | 137 | 0 | 34 | 33 |
| 2016 | 3 | 26 | 14 | 4 | 59 | 0.656 | -0.079 | 3.993 | 0.01 | 0.007 | 0 | 44.3 | 44.7 | 53.8 | 138 | 137 | 0 | 35 | 33 |
| 2016 | 3 | 26 | 14 | 14 | 59 | 0.63 | -0.069 | 3.993 | 0.013 | 0.01 | 0 | 44.7 | 43.9 | 52.9 | 138 | 136 | 0 | 34 | 34 |
| 2016 | 3 | 26 | 14 | 24 | 59 | 0.669 | -0.046 | 3.993 | 0.01 | 0.007 | 0 | 44.7 | 44.3 | 67.1 | 138 | 137 | 0 | 34 | 34 |
| 2016 | 3 | 26 | 14 | 34 | 59 | 0.663 | -0.062 | 3.993 | 0.016 | 0.013 | 0 | 45.2 | 44.7 | 68.4 | 139 | 137 | 0 | 34 | 33 |
| 2016 | 3 | 26 | 14 | 44 | 59 | 0.64 | -0.056 | 3.996 | 0.013 | 0.01 | 0 | 45.2 | 45.2 | 52 | 139 | 138 | 0 | 34 | 33 |
| 2016 | 3 | 26 | 14 | 54 | 59 | 0.653 | -0.079 | 3.993 | 0.01 | 0.007 | 0 | 45.6 | 45.6 | 66.2 | 140 | 139 | 0 | 34 | 33 |
| 2016 | 3 | 26 | 15 | 4 | 59 | 0.673 | -0.062 | 3.996 | 0.01 | 0.007 | 0 | 45.2 | 44.7 | 52.5 | 139 | 138 | 0 | 34 | 34 |
| 2016 | 3 | 26 | 15 | 14 | 59 | 0.666 | -0.072 | 3.993 | 0.013 | 0.01 | 0 | 45.6 | 45.2 | 65.4 | 141 | 139 | 0 | 35 | 34 |
| 2016 | 3 | 26 | 15 | 24 | 59 | 0.633 | -0.075 | 3.993 | 0.01 | 0.007 | 0 | 46 | 44.7 | 54.2 | 140 | 138 | 0 | 33 | 34 |
| 2016 | 3 | 26 | 15 | 34 | 59 | 0.656 | -0.095 | 3.993 | 0.01 | 0.007 | 0 | 45.6 | 44.7 | 57.2 | 140 | 138 | 0 | 34 | 34 |
| 2016 | 3 | 26 | 15 | 44 | 59 | 0.65 | -0.144 | 3.993 | 0.01 | 0.007 | 0 | 45.2 | 44.7 | 57.6 | 139 | 138 | 0 | 34 | 34 |
| 2016 | 3 | 26 | 15 | 54 | 59 | 0.663 | -0.069 | 3.993 | 0.01 | 0.007 | 0 | 46 | 45.6 | 53.3 | 141 | 139 | 0 | 34 | 33 |
| 2016 | 3 | 26 | 16 | 4 | 59 | 0.636 | -0.079 | 3.996 | 0.01 | 0.007 | 0 | 46 | 45.6 | 52.5 | 141 | 140 | 0 | 34 | 34 |
| 2016 | 3 | 26 | 16 | 14 | 59 | 0.64 | -0.089 | 3.996 | 0.013 | 0.01 | 0 | 46 | 45.6 | 53.3 | 142 | 140 | 0 | 35 | 34 |
| 2016 | 3 | 26 | 16 | 24 | 59 | 0.643 | -0.092 | 3.993 | 0.01 | 0.007 | 0 | 45.6 | 45.2 | 56.8 | 141 | 139 | 0 | 35 | 34 |
| 2016 | 3 | 26 | 16 | 34 | 59 | 0.673 | -0.092 | 3.993 | 0.01 | 0.007 | 0 | 45.6 | 44.7 | 53.8 | 140 | 138 | 0 | 34 | 34 |
| 2016 | 3 | 26 | 16 | 44 | 59 | 0.666 | -0.092 | 3.993 | 0.01 | 0.007 | 0 | 46.4 | 45.6 | 66.7 | 142 | 140 | 0 | 34 | 34 |
| 2016 | 3 | 26 | 16 | 54 | 59 | 0.614 | -0.079 | 3.993 | 0.01 | 0.007 | 0 | 46.9 | 46 | 55.9 | 142 | 141 | 0 | 33 | 34 |
| 2016 | 3 | 26 | 17 | 4 | 59 | 0.643 | -0.075 | 3.993 | 0.01 | 0.007 | 0 | 45.6 | 46 | 60.2 | 141 | 140 | 0 | 35 | 33 |
| 2016 | 3 | 26 | 17 | 14 | 59 | 0.663 | -0.085 | 3.993 | 0.01 | 0.007 | 0 | 46 | 45.6 | 55.5 | 141 | 140 | 0 | 34 | 34 |
| 2016 | 3 | 26 | 17 | 24 | 59 | 0.666 | -0.072 | 3.993 | 0.01 | 0.007 | 0 | 45.6 | 44.7 | 54.2 | 140 | 138 | 0 | 34 | 34 |
| 2016 | 3 | 26 | 17 | 34 | 59 | 0.663 | -0.112 | 3.993 | 0.01 | 0.007 | 0 | 46 | 45.6 | 54.2 | 141 | 139 | 0 | 34 | 33 |
| 2016 | 3 | 26 | 17 | 44 | 59 | 0.663 | -0.072 | 3.993 | 0.01 | 0.007 | 0 | 46 | 46 | 69.7 | 141 | 140 | 0 | 34 | 33 |
| 2016 | 3 | 26 | 17 | 54 | 59 | 0.646 | -0.059 | 3.993 | 0.013 | 0.01 | 0 | 46.4 | 46 | 71.8 | 142 | 140 | 0 | 34 | 33 |
| 2016 | 3 | 26 | 18 | 4 | 59 | 0.643 | -0.075 | 3.993 | 0.01 | 0.007 | 0 | 46.9 | 46 | 68.8 | 143 | 141 | 0 | 34 | 34 |
| 2016 | 3 | 26 | 18 | 14 | 59 | 0.659 | -0.092 | 3.993 | 0.01 | 0.007 | 0 | 46.4 | 46 | 71.8 | 142 | 141 | 0 | 34 | 34 |
| 2016 | 3 | 26 | 18 | 24 | 59 | 0.676 | -0.082 | 3.993 | 0.013 | 0.01 | 0 | 47.3 | 46.4 | 69.2 | 144 | 142 | 0 | 34 | 34 |
| 2016 | 3 | 26 | 18 | 34 | 59 | 0.656 | -0.112 | 3.993 | 0.016 | 0.013 | 0 | 47.3 | 46.9 | 71.4 | 144 | 143 | 0 | 34 | 34 |
| 2016 | 3 | 26 | 18 | 44 | 59 | 0.653 | -0.095 | 3.993 | 0.01 | 0.007 | 0 | 48.2 | 47.3 | 65.4 | 146 | 144 | 0 | 34 | 34 |
| 2016 | 3 | 26 | 18 | 54 | 59 | 0.646 | -0.069 | 3.993 | 0.01 | 0.007 | 0 | 49.5 | 49 | 70.5 | 149 | 147 | 0 | 34 | 33 |
| 2016 | 3 | 26 | 19 | 4 | 59 | 0.636 | -0.079 | 3.993 | 0.01 | 0.007 | 0 | 49.5 | 48.2 | 70.5 | 149 | 146 | 0 | 34 | 34 |
| 2016 | 3 | 26 | 19 | 14 | 59 | 0.636 | -0.043 | 3.996 | 0.01 | 0.007 | 0 | 49.5 | 49 | 70.5 | 149 | 147 | 0 | 34 | 33 |
| 2016 | 3 | 26 | 19 | 24 | 59 | 0.63 | -0.089 | 3.996 | 0.01 | 0.007 | 0 | 49 | 49 | 71 | 148 | 147 | 0 | 34 | 33 |
| 2016 | 3 | 26 | 19 | 34 | 59 | 0.636 | -0.085 | 3.996 | 0.01 | 0.007 | 0 | 49.9 | 49 | 70.1 | 150 | 147 | 0 | 34 | 33 |
| 2016 | 3 | 26 | 19 | 44 | 59 | 0.653 | -0.046 | 3.996 | 0.01 | 0.007 | 0 | 49.9 | 49 | 70.1 | 150 | 148 | 0 | 34 | 34 |
| 2016 | 3 | 26 | 19 | 54 | 59 | 0.656 | -0.056 | 3.996 | 0.01 | 0.007 | 0 | 49 | 48.2 | 70.5 | 148 | 146 | 0 | 34 | 34 |
| 2016 | 3 | 26 | 20 | 4 | 59 | 0.64 | -0.066 | 3.996 | 0.01 | 0.007 | 0 | 48.6 | 48.2 | 70.5 | 147 | 146 | 0 | 34 | 34 |
| 2016 | 3 | 26 | 20 | 14 | 59 | 0.62 | -0.075 | 3.996 | 0.016 | 0.013 | 0 | 49.5 | 49 | 69.2 | 149 | 147 | 0 | 34 | 33 |
| 2016 | 3 | 26 | 20 | 24 | 59 | 0.636 | -0.046 | 3.996 | 0.01 | 0.007 | 0 | 49.5 | 48.2 | 69.2 | 149 | 147 | 0 | 34 | 35 |
| 2016 | 3 | 26 | 20 | 34 | 59 | 0.65 | -0.043 | 3.996 | 0.01 | 0.007 | 0 | 48.2 | 48.2 | 69.7 | 147 | 145 | 0 | 35 | 33 |
| 2016 | 3 | 26 | 20 | 44 | 59 | 0.646 | -0.079 | 3.996 | 0.01 | 0.007 | 0 | 48.6 | 48.6 | 69.7 | 148 | 146 | 0 | 35 | 33 |
| 2016 | 3 | 26 | 20 | 54 | 59 | 0.65 | -0.075 | 3.999 | 0.013 | 0.01 | 0 | 49 | 48.6 | 69.7 | 148 | 146 | 0 | 34 | 33 |

Mazourka (0354)

| Year | Month | Day | Hour | Minute | Second | VelocityX | VelocityY | Level | StdError1 | StdError2 | StdError3 | SNR1 | SNR2 | SNR3 | SignalAmp1 | SignalAmp2 | SignalAmp3 | Noise1 | Noise2 |
|------|-------|-----|------|--------|--------|-----------|-----------|-------|-----------|-----------|-----------|------|------|------|------------|------------|------------|--------|--------|
| 2016 | 3 | 26 | 21 | 4 | 59 | 0.64 | -0.059 | 3.999 | 0.01 | 0.007 | 0 | 49 | 48.2 | 69.7 | 148 | 146 | 0 | 34 | 34 |
| 2016 | 3 | 26 | 21 | 14 | 59 | 0.636 | -0.026 | 3.999 | 0.01 | 0.007 | 0 | 50.3 | 49.5 | 68.8 | 150 | 148 | 0 | 33 | 33 |
| 2016 | 3 | 26 | 21 | 24 | 59 | 0.627 | -0.052 | 3.999 | 0.01 | 0.007 | 0 | 49.5 | 49 | 69.2 | 149 | 147 | 0 | 34 | 33 |
| 2016 | 3 | 26 | 21 | 34 | 59 | 0.646 | -0.085 | 3.999 | 0.013 | 0.01 | 0 | 49.5 | 48.6 | 68.8 | 149 | 146 | 0 | 34 | 33 |
| 2016 | 3 | 26 | 21 | 44 | 59 | 0.656 | -0.108 | 3.999 | 0.01 | 0.007 | 0 | 48.6 | 47.7 | 68.8 | 147 | 145 | 0 | 34 | 34 |
| 2016 | 3 | 26 | 21 | 54 | 59 | 0.607 | -0.082 | 3.999 | 0.01 | 0.007 | 0 | 49.5 | 49 | 68.4 | 149 | 147 | 0 | 34 | 33 |
| 2016 | 3 | 26 | 22 | 4 | 59 | 0.64 | -0.072 | 4.003 | 0.01 | 0.007 | 0 | 49.5 | 49 | 68.4 | 149 | 147 | 0 | 34 | 33 |
| 2016 | 3 | 26 | 22 | 14 | 59 | 0.646 | -0.089 | 4.003 | 0.016 | 0.013 | 0 | 49 | 48.2 | 68.8 | 148 | 146 | 0 | 34 | 34 |
| 2016 | 3 | 26 | 22 | 24 | 59 | 0.604 | -0.046 | 4.003 | 0.01 | 0.007 | 0 | 49.5 | 48.6 | 68.4 | 149 | 147 | 0 | 34 | 34 |
| 2016 | 3 | 26 | 22 | 34 | 59 | 0.64 | -0.059 | 4.006 | 0.01 | 0.007 | 0 | 49.9 | 49 | 68.4 | 150 | 148 | 0 | 34 | 34 |
| 2016 | 3 | 26 | 22 | 44 | 59 | 0.646 | -0.062 | 4.006 | 0.01 | 0.007 | 0 | 49 | 48.6 | 69.2 | 148 | 146 | 0 | 34 | 33 |
| 2016 | 3 | 26 | 22 | 54 | 59 | 0.643 | -0.069 | 4.006 | 0.013 | 0.01 | 0 | 49.5 | 48.2 | 68.8 | 148 | 146 | 0 | 33 | 34 |
| 2016 | 3 | 26 | 23 | 4 | 59 | 0.65 | -0.082 | 4.009 | 0.013 | 0.01 | 0 | 49 | 48.2 | 69.2 | 148 | 146 | 0 | 34 | 34 |
| 2016 | 3 | 26 | 23 | 14 | 59 | 0.669 | -0.079 | 4.009 | 0.013 | 0.01 | 0 | 48.6 | 48.2 | 68.8 | 148 | 146 | 0 | 35 | 34 |
| 2016 | 3 | 26 | 23 | 24 | 59 | 0.659 | -0.043 | 4.009 | 0.01 | 0.007 | 0 | 49.5 | 48.6 | 68.8 | 149 | 147 | 0 | 34 | 34 |
| 2016 | 3 | 26 | 23 | 34 | 59 | 0.623 | -0.089 | 4.009 | 0.013 | 0.01 | 0 | 49.5 | 48.2 | 67.5 | 148 | 146 | 0 | 33 | 34 |
| 2016 | 3 | 26 | 23 | 44 | 59 | 0.617 | -0.066 | 4.009 | 0.01 | 0.007 | 0 | 49.5 | 48.2 | 67.1 | 149 | 146 | 0 | 34 | 34 |
| 2016 | 3 | 26 | 23 | 54 | 59 | 0.65 | -0.043 | 4.012 | 0.013 | 0.01 | 0 | 49.5 | 49 | 69.2 | 149 | 147 | 0 | 34 | 33 |
| 2016 | 3 | 27 | 0 | 4 | 59 | 0.63 | -0.026 | 4.012 | 0.01 | 0.007 | 0 | 49 | 49.5 | 68.8 | 149 | 148 | 0 | 35 | 33 |
| 2016 | 3 | 27 | 0 | 14 | 59 | 0.656 | -0.075 | 4.012 | 0.01 | 0.007 | 0 | 49.5 | 49 | 68.8 | 150 | 148 | 0 | 35 | 34 |
| 2016 | 3 | 27 | 0 | 24 | 59 | 0.633 | -0.075 | 4.012 | 0.01 | 0.007 | 0 | 49.9 | 49.5 | 69.2 | 150 | 148 | 0 | 34 | 33 |
| 2016 | 3 | 27 | 0 | 34 | 59 | 0.673 | -0.098 | 4.012 | 0.01 | 0.007 | 0 | 49 | 48.2 | 69.2 | 148 | 146 | 0 | 34 | 34 |
| 2016 | 3 | 27 | 0 | 44 | 59 | 0.673 | -0.079 | 4.009 | 0.01 | 0.007 | 0 | 49 | 48.6 | 65.8 | 149 | 146 | 0 | 35 | 33 |
| 2016 | 3 | 27 | 0 | 54 | 59 | 0.663 | -0.043 | 4.012 | 0.01 | 0.007 | 0 | 49 | 48.6 | 69.2 | 149 | 147 | 0 | 35 | 34 |
| 2016 | 3 | 27 | 1 | 4 | 59 | 0.63 | -0.049 | 4.012 | 0.01 | 0.007 | 0 | 49 | 48.2 | 70.1 | 148 | 146 | 0 | 34 | 34 |
| 2016 | 3 | 27 | 1 | 14 | 59 | 0.656 | -0.056 | 4.012 | 0.01 | 0.007 | 0 | 49.5 | 48.6 | 69.7 | 149 | 147 | 0 | 34 | 34 |
| 2016 | 3 | 27 | 1 | 24 | 59 | 0.646 | -0.039 | 4.012 | 0.01 | 0.007 | 0 | 48.2 | 47.7 | 70.5 | 147 | 145 | 0 | 35 | 34 |
| 2016 | 3 | 27 | 1 | 34 | 59 | 0.614 | -0.066 | 4.012 | 0.01 | 0.007 | 0 | 48.6 | 48.2 | 70.1 | 147 | 145 | 0 | 34 | 33 |
| 2016 | 3 | 27 | 1 | 44 | 59 | 0.64 | -0.049 | 4.012 | 0.016 | 0.013 | 0 | 49.9 | 49 | 69.2 | 150 | 148 | 0 | 34 | 34 |
| 2016 | 3 | 27 | 1 | 54 | 59 | 0.646 | -0.052 | 4.012 | 0.013 | 0.01 | 0 | 48.6 | 47.7 | 70.1 | 147 | 145 | 0 | 34 | 34 |
| 2016 | 3 | 27 | 2 | 4 | 59 | 0.627 | -0.036 | 4.012 | 0.01 | 0.007 | 0 | 48.6 | 47.7 | 70.5 | 147 | 145 | 0 | 34 | 34 |
| 2016 | 3 | 27 | 2 | 14 | 59 | 0.646 | -0.059 | 4.012 | 0.01 | 0.007 | 0 | 48.6 | 47.7 | 70.1 | 147 | 145 | 0 | 34 | 34 |
| 2016 | 3 | 27 | 2 | 24 | 59 | 0.64 | -0.066 | 4.012 | 0.01 | 0.007 | 0 | 48.2 | 48.6 | 70.1 | 147 | 146 | 0 | 35 | 33 |
| 2016 | 3 | 27 | 2 | 34 | 59 | 0.64 | -0.059 | 4.012 | 0.01 | 0.007 | 0 | 49 | 48.2 | 70.1 | 148 | 146 | 0 | 34 | 34 |
| 2016 | 3 | 27 | 2 | 44 | 59 | 0.656 | -0.059 | 4.012 | 0.013 | 0.01 | 0 | 48.6 | 47.7 | 70.5 | 147 | 145 | 0 | 34 | 34 |
| 2016 | 3 | 27 | 2 | 54 | 59 | 0.656 | -0.052 | 4.009 | 0.01 | 0.007 | 0 | 48.6 | 48.2 | 69.7 | 147 | 145 | 0 | 34 | 33 |
| 2016 | 3 | 27 | 3 | 4 | 59 | 0.614 | -0.072 | 4.009 | 0.016 | 0.013 | 0 | 48.2 | 47.7 | 70.5 | 147 | 145 | 0 | 35 | 34 |
| 2016 | 3 | 27 | 3 | 14 | 59 | 0.65 | -0.075 | 4.009 | 0.013 | 0.01 | 0 | 48.6 | 48.2 | 70.5 | 147 | 145 | 0 | 34 | 33 |
| 2016 | 3 | 27 | 3 | 24 | 59 | 0.666 | -0.049 | 4.009 | 0.016 | 0.013 | 0 | 48.6 | 47.7 | 70.1 | 147 | 145 | 0 | 34 | 34 |
| 2016 | 3 | 27 | 3 | 34 | 59 | 0.646 | -0.052 | 4.009 | 0.01 | 0.007 | 0 | 49 | 48.2 | 70.5 | 148 | 146 | 0 | 34 | 34 |
| 2016 | 3 | 27 | 3 | 44 | 59 | 0.636 | -0.036 | 4.009 | 0.01 | 0.007 | 0 | 49.9 | 49.5 | 61.9 | 150 | 148 | 0 | 34 | 33 |
| 2016 | 3 | 27 | 3 | 54 | 59 | 0.659 | -0.082 | 4.009 | 0.01 | 0.007 | 0 | 48.2 | 47.3 | 70.5 | 146 | 144 | 0 | 34 | 34 |
| 2016 | 3 | 27 | 4 | 4 | 59 | 0.614 | -0.052 | 4.009 | 0.013 | 0.01 | 0 | 49 | 48.2 | 67.9 | 148 | 146 | 0 | 34 | 34 |
| 2016 | 3 | 27 | 4 | 14 | 59 | 0.633 | -0.059 | 4.009 | 0.01 | 0.007 | 0 | 48.6 | 48.2 | 69.7 | 147 | 145 | 0 | 34 | 33 |
| 2016 | 3 | 27 | 4 | 24 | 59 | 0.643 | -0.052 | 4.009 | 0.01 | 0.007 | 0 | 48.2 | 47.7 | 70.5 | 147 | 145 | 0 | 35 | 34 |
| 2016 | 3 | 27 | 4 | 34 | 59 | 0.643 | -0.052 | 4.009 | 0.01 | 0.007 | 0 | 49 | 48.2 | 69.7 | 148 | 146 | 0 | 34 | 34 |

Mazourka (0354)

| Year | Month | Day | Hour | Minute | Second | VelocityX | VelocityY | Level | StdError1 | StdError2 | StdError3 | SNR1 | SNR2 | SNR3 | SignalAmp1 | SignalAmp2 | SignalAmp3 | Noise1 | Noise2 |
|------|-------|-----|------|--------|--------|-----------|-----------|-------|-----------|-----------|-----------|------|------|------|------------|------------|------------|--------|--------|
| 2016 | 3 | 27 | 4 | 44 | 59 | 0.623 | -0.043 | 4.009 | 0.01 | 0.007 | 0 | 49.5 | 49 | 70.1 | 149 | 148 | 0 | 34 | 34 |
| 2016 | 3 | 27 | 4 | 54 | 59 | 0.673 | -0.062 | 4.009 | 0.01 | 0.007 | 0 | 50.7 | 49.9 | 68.8 | 152 | 150 | 0 | 34 | 34 |
| 2016 | 3 | 27 | 5 | 4 | 59 | 0.669 | -0.098 | 4.009 | 0.013 | 0.01 | 0 | 50.3 | 49 | 70.1 | 150 | 148 | 0 | 33 | 34 |
| 2016 | 3 | 27 | 5 | 14 | 59 | 0.643 | -0.046 | 4.009 | 0.013 | 0.01 | 0 | 49 | 48.2 | 71 | 148 | 146 | 0 | 34 | 34 |
| 2016 | 3 | 27 | 5 | 24 | 59 | 0.627 | -0.059 | 4.009 | 0.01 | 0.007 | 0 | 48.2 | 47.7 | 70.1 | 146 | 144 | 0 | 34 | 33 |
| 2016 | 3 | 27 | 5 | 34 | 59 | 0.633 | -0.072 | 4.009 | 0.01 | 0.007 | 0 | 48.6 | 47.7 | 70.5 | 147 | 145 | 0 | 34 | 34 |
| 2016 | 3 | 27 | 5 | 44 | 59 | 0.673 | -0.069 | 4.009 | 0.01 | 0.007 | 0 | 47.7 | 47.7 | 70.1 | 146 | 144 | 0 | 35 | 33 |
| 2016 | 3 | 27 | 5 | 54 | 59 | 0.633 | -0.049 | 4.009 | 0.01 | 0.007 | 0 | 48.2 | 47.7 | 69.7 | 147 | 145 | 0 | 35 | 34 |
| 2016 | 3 | 27 | 6 | 4 | 59 | 0.653 | -0.069 | 4.009 | 0.01 | 0.007 | 0 | 47.3 | 47.3 | 70.1 | 145 | 143 | 0 | 35 | 33 |
| 2016 | 3 | 27 | 6 | 14 | 59 | 0.627 | -0.075 | 4.009 | 0.01 | 0.007 | 0 | 48.2 | 47.3 | 70.1 | 146 | 144 | 0 | 34 | 34 |
| 2016 | 3 | 27 | 6 | 24 | 59 | 0.669 | -0.062 | 4.009 | 0.01 | 0.007 | 0 | 47.7 | 46.9 | 70.5 | 145 | 143 | 0 | 34 | 34 |
| 2016 | 3 | 27 | 6 | 34 | 59 | 0.643 | -0.082 | 4.006 | 0.01 | 0.007 | 0 | 47.3 | 46.4 | 70.1 | 144 | 142 | 0 | 34 | 34 |
| 2016 | 3 | 27 | 6 | 44 | 59 | 0.64 | -0.072 | 4.009 | 0.013 | 0.01 | 0 | 47.3 | 46.4 | 70.5 | 144 | 142 | 0 | 34 | 34 |
| 2016 | 3 | 27 | 6 | 54 | 59 | 0.64 | -0.085 | 4.006 | 0.01 | 0.007 | 0 | 46.9 | 46.9 | 69.7 | 143 | 142 | 0 | 34 | 33 |
| 2016 | 3 | 27 | 7 | 4 | 59 | 0.633 | -0.072 | 4.009 | 0.013 | 0.01 | 0 | 47.3 | 46.9 | 70.5 | 144 | 142 | 0 | 34 | 33 |
| 2016 | 3 | 27 | 7 | 14 | 59 | 0.653 | -0.079 | 4.006 | 0.01 | 0.007 | 0 | 46 | 46.4 | 70.1 | 142 | 141 | 0 | 35 | 33 |
| 2016 | 3 | 27 | 7 | 24 | 59 | 0.627 | -0.092 | 4.006 | 0.01 | 0.007 | 0 | 46.4 | 45.6 | 70.5 | 142 | 140 | 0 | 34 | 34 |
| 2016 | 3 | 27 | 7 | 34 | 59 | 0.61 | -0.072 | 4.006 | 0.01 | 0.007 | 0 | 46.9 | 46 | 70.1 | 143 | 141 | 0 | 34 | 34 |
| 2016 | 3 | 27 | 7 | 44 | 59 | 0.653 | -0.059 | 4.006 | 0.01 | 0.007 | 0 | 46 | 45.6 | 69.7 | 142 | 140 | 0 | 35 | 34 |
| 2016 | 3 | 27 | 7 | 54 | 59 | 0.65 | -0.056 | 4.006 | 0.01 | 0.007 | 0 | 46.9 | 46 | 70.1 | 143 | 141 | 0 | 34 | 34 |
| 2016 | 3 | 27 | 8 | 4 | 59 | 0.633 | -0.072 | 4.006 | 0.01 | 0.007 | 0 | 47.3 | 46.4 | 70.1 | 144 | 142 | 0 | 34 | 34 |
| 2016 | 3 | 27 | 8 | 14 | 59 | 0.64 | -0.072 | 4.006 | 0.016 | 0.013 | 0 | 46.9 | 46 | 70.1 | 143 | 141 | 0 | 34 | 34 |
| 2016 | 3 | 27 | 8 | 24 | 59 | 0.673 | -0.102 | 4.006 | 0.01 | 0.007 | 0 | 46.4 | 45.6 | 69.2 | 142 | 140 | 0 | 34 | 34 |
| 2016 | 3 | 27 | 8 | 34 | 59 | 0.643 | -0.043 | 4.006 | 0.016 | 0.013 | 0 | 46.9 | 46 | 68.8 | 143 | 141 | 0 | 34 | 34 |
| 2016 | 3 | 27 | 8 | 44 | 59 | 0.656 | -0.085 | 4.006 | 0.01 | 0.007 | 0 | 46.9 | 46.4 | 69.7 | 143 | 141 | 0 | 34 | 33 |
| 2016 | 3 | 27 | 8 | 54 | 59 | 0.656 | -0.066 | 4.006 | 0.01 | 0.007 | 0 | 46.9 | 46.4 | 69.7 | 143 | 141 | 0 | 34 | 33 |
| 2016 | 3 | 27 | 9 | 4 | 59 | 0.646 | -0.072 | 4.003 | 0.01 | 0.007 | 0 | 46 | 45.6 | 68.8 | 142 | 140 | 0 | 35 | 34 |
| 2016 | 3 | 27 | 9 | 14 | 59 | 0.656 | -0.072 | 4.003 | 0.01 | 0.007 | 0 | 46 | 46 | 69.7 | 141 | 140 | 0 | 34 | 33 |
| 2016 | 3 | 27 | 9 | 24 | 59 | 0.656 | -0.066 | 3.999 | 0.01 | 0.007 | 0 | 46 | 45.6 | 69.7 | 141 | 140 | 0 | 34 | 34 |
| 2016 | 3 | 27 | 9 | 34 | 59 | 0.653 | -0.072 | 3.999 | 0.013 | 0.01 | 0 | 46.4 | 46 | 69.7 | 142 | 140 | 0 | 34 | 33 |
| 2016 | 3 | 27 | 9 | 44 | 59 | 0.663 | -0.069 | 3.996 | 0.01 | 0.007 | 0 | 46 | 45.2 | 63.6 | 141 | 139 | 0 | 34 | 34 |
| 2016 | 3 | 27 | 9 | 54 | 59 | 0.614 | -0.082 | 3.999 | 0.01 | 0.007 | 0 | 46 | 45.6 | 53.8 | 141 | 139 | 0 | 34 | 33 |
| 2016 | 3 | 27 | 10 | 4 | 59 | 0.643 | -0.089 | 3.996 | 0.01 | 0.007 | 0 | 46 | 45.6 | 52 | 141 | 139 | 0 | 34 | 33 |
| 2016 | 3 | 27 | 10 | 14 | 59 | 0.656 | -0.089 | 3.996 | 0.01 | 0.007 | 0 | 45.6 | 45.6 | 55.9 | 141 | 139 | 0 | 35 | 33 |
| 2016 | 3 | 27 | 10 | 24 | 59 | 0.682 | -0.082 | 3.996 | 0.013 | 0.01 | 0 | 45.6 | 45.2 | 52.5 | 141 | 139 | 0 | 35 | 34 |
| 2016 | 3 | 27 | 10 | 34 | 59 | 0.65 | -0.098 | 3.999 | 0.013 | 0.01 | 0 | 46 | 45.6 | 52 | 141 | 139 | 0 | 34 | 33 |
| 2016 | 3 | 27 | 10 | 44 | 59 | 0.653 | -0.085 | 3.996 | 0.013 | 0.01 | 0 | 46 | 45.2 | 55.9 | 141 | 139 | 0 | 34 | 34 |
| 2016 | 3 | 27 | 10 | 54 | 59 | 0.676 | -0.075 | 3.993 | 0.01 | 0.007 | 0 | 45.6 | 45.6 | 57.2 | 141 | 140 | 0 | 35 | 34 |
| 2016 | 3 | 27 | 11 | 4 | 59 | 0.656 | -0.085 | 3.993 | 0.016 | 0.013 | 0 | 45.6 | 44.7 | 59.3 | 140 | 138 | 0 | 34 | 34 |
| 2016 | 3 | 27 | 11 | 14 | 59 | 0.663 | -0.085 | 3.996 | 0.01 | 0.007 | 0 | 46 | 45.2 | 53.8 | 141 | 139 | 0 | 34 | 34 |
| 2016 | 3 | 27 | 11 | 24 | 59 | 0.673 | -0.095 | 3.993 | 0.01 | 0.007 | 0 | 45.2 | 45.2 | 56.3 | 140 | 139 | 0 | 35 | 34 |
| 2016 | 3 | 27 | 11 | 34 | 59 | 0.663 | -0.112 | 3.993 | 0.01 | 0.007 | 0 | 45.6 | 45.2 | 54.6 | 140 | 138 | 0 | 34 | 33 |
| 2016 | 3 | 27 | 11 | 44 | 59 | 0.646 | -0.112 | 3.993 | 0.013 | 0.01 | 0 | 45.2 | 44.3 | 58.9 | 139 | 137 | 0 | 34 | 34 |
| 2016 | 3 | 27 | 11 | 54 | 59 | 0.63 | -0.059 | 3.993 | 0.01 | 0.007 | 0 | 46.4 | 45.6 | 55.5 | 142 | 140 | 0 | 34 | 34 |
| 2016 | 3 | 27 | 12 | 4 | 59 | 0.679 | -0.062 | 3.996 | 0.013 | 0.01 | 0 | 46 | 45.6 | 55.5 | 141 | 140 | 0 | 34 | 34 |
| 2016 | 3 | 27 | 12 | 14 | 59 | 0.666 | -0.082 | 3.993 | 0.01 | 0.007 | 0 | 46 | 45.6 | 69.7 | 141 | 139 | 0 | 34 | 33 |

Mazourka (0354)

| Year | Month | Day | Hour | Minute | Second | VelocityX | VelocityY | Level | StdError1 | StdError2 | StdError3 | SNR1 | SNR2 | SNR3 | SignalAmp1 | SignalAmp2 | SignalAmp3 | Noise1 | Noise2 |
|------|-------|-----|------|--------|--------|-----------|-----------|-------|-----------|-----------|-----------|------|------|------|------------|------------|------------|--------|--------|
| 2016 | 3 | 27 | 12 | 24 | 59 | 0.659 | -0.095 | 3.993 | 0.013 | 0.01 | 0 | 45.6 | 45.2 | 53.3 | 139 | 138 | 0 | 33 | 33 |
| 2016 | 3 | 27 | 12 | 34 | 59 | 0.646 | -0.066 | 3.993 | 0.01 | 0.007 | 0 | 45.6 | 45.2 | 55 | 141 | 139 | 0 | 35 | 34 |
| 2016 | 3 | 27 | 12 | 44 | 59 | 0.673 | -0.075 | 3.993 | 0.013 | 0.01 | 0 | 46 | 45.6 | 53.3 | 141 | 140 | 0 | 34 | 34 |
| 2016 | 3 | 27 | 12 | 54 | 59 | 0.636 | -0.128 | 3.993 | 0.01 | 0.007 | 0 | 46 | 45.6 | 52.9 | 141 | 140 | 0 | 34 | 34 |
| 2016 | 3 | 27 | 13 | 4 | 59 | 0.65 | -0.075 | 3.993 | 0.01 | 0.007 | 0 | 45.6 | 45.2 | 53.3 | 141 | 139 | 0 | 35 | 34 |
| 2016 | 3 | 27 | 13 | 14 | 59 | 0.659 | -0.098 | 3.99 | 0.013 | 0.01 | 0 | 46 | 45.2 | 55.9 | 141 | 139 | 0 | 34 | 34 |
| 2016 | 3 | 27 | 13 | 24 | 59 | 0.643 | -0.085 | 3.993 | 0.007 | 0.003 | 0 | 46 | 45.6 | 51.6 | 141 | 139 | 0 | 34 | 33 |
| 2016 | 3 | 27 | 13 | 34 | 59 | 0.623 | -0.072 | 3.993 | 0.01 | 0.007 | 0 | 46.4 | 46 | 51.6 | 142 | 141 | 0 | 34 | 34 |
| 2016 | 3 | 27 | 13 | 44 | 59 | 0.646 | -0.085 | 3.993 | 0.01 | 0.007 | 0 | 46 | 45.6 | 50.3 | 141 | 139 | 0 | 34 | 33 |
| 2016 | 3 | 27 | 13 | 54 | 59 | 0.663 | -0.079 | 3.993 | 0.01 | 0.007 | 0 | 46.4 | 45.6 | 52 | 142 | 140 | 0 | 34 | 34 |
| 2016 | 3 | 27 | 14 | 4 | 59 | 0.646 | -0.098 | 3.99 | 0.01 | 0.007 | 0 | 46 | 45.6 | 49.9 | 141 | 140 | 0 | 34 | 34 |
| 2016 | 3 | 27 | 14 | 14 | 59 | 0.636 | -0.085 | 3.99 | 0.01 | 0.007 | 0 | 46.4 | 45.6 | 52 | 142 | 140 | 0 | 34 | 34 |
| 2016 | 3 | 27 | 14 | 24 | 59 | 0.62 | -0.062 | 3.99 | 0.016 | 0.013 | 0 | 46 | 45.6 | 49.9 | 141 | 140 | 0 | 34 | 34 |
| 2016 | 3 | 27 | 14 | 34 | 59 | 0.659 | -0.085 | 3.99 | 0.01 | 0.007 | 0 | 46.4 | 46.4 | 48.6 | 142 | 141 | 0 | 34 | 33 |
| 2016 | 3 | 27 | 14 | 44 | 59 | 0.633 | -0.112 | 3.986 | 0.013 | 0.01 | 0 | 46.4 | 45.6 | 49.5 | 142 | 140 | 0 | 34 | 34 |
| 2016 | 3 | 27 | 14 | 54 | 59 | 0.636 | -0.085 | 3.99 | 0.01 | 0.007 | 0 | 46 | 45.6 | 49 | 142 | 140 | 0 | 35 | 34 |
| 2016 | 3 | 27 | 15 | 4 | 59 | 0.65 | -0.082 | 3.986 | 0.013 | 0.01 | 0 | 47.3 | 46.9 | 50.3 | 144 | 143 | 0 | 34 | 34 |
| 2016 | 3 | 27 | 15 | 14 | 59 | 0.646 | -0.089 | 3.99 | 0.013 | 0.01 | 0 | 47.3 | 47.3 | 49 | 144 | 143 | 0 | 34 | 33 |
| 2016 | 3 | 27 | 15 | 24 | 59 | 0.643 | -0.062 | 3.986 | 0.01 | 0.007 | 0 | 46.9 | 46 | 49.9 | 143 | 141 | 0 | 34 | 34 |
| 2016 | 3 | 27 | 15 | 34 | 59 | 0.63 | -0.092 | 3.983 | 0.013 | 0.01 | 0 | 47.3 | 46.9 | 49.9 | 144 | 142 | 0 | 34 | 33 |
| 2016 | 3 | 27 | 15 | 44 | 59 | 0.663 | -0.079 | 3.986 | 0.013 | 0.01 | 0 | 46.4 | 46 | 51.2 | 142 | 141 | 0 | 34 | 34 |
| 2016 | 3 | 27 | 15 | 54 | 59 | 0.633 | -0.075 | 3.986 | 0.01 | 0.007 | 0 | 46.9 | 46 | 48.2 | 143 | 141 | 0 | 34 | 34 |
| 2016 | 3 | 27 | 16 | 4 | 59 | 0.643 | -0.062 | 3.986 | 0.01 | 0.007 | 0 | 46.9 | 46.4 | 48.2 | 143 | 142 | 0 | 34 | 34 |
| 2016 | 3 | 27 | 16 | 14 | 59 | 0.633 | -0.062 | 3.986 | 0.01 | 0.007 | 0 | 47.3 | 46.4 | 49.5 | 144 | 142 | 0 | 34 | 34 |
| 2016 | 3 | 27 | 16 | 24 | 59 | 0.663 | -0.085 | 3.983 | 0.013 | 0.01 | 0 | 47.7 | 47.7 | 49 | 145 | 144 | 0 | 34 | 33 |
| 2016 | 3 | 27 | 16 | 34 | 59 | 0.64 | -0.108 | 3.983 | 0.01 | 0.007 | 0 | 47.3 | 46.9 | 49.9 | 145 | 143 | 0 | 35 | 34 |
| 2016 | 3 | 27 | 16 | 44 | 59 | 0.643 | -0.102 | 3.983 | 0.01 | 0.007 | 0 | 47.3 | 47.3 | 49 | 144 | 143 | 0 | 34 | 33 |
| 2016 | 3 | 27 | 16 | 54 | 59 | 0.676 | -0.085 | 3.986 | 0.013 | 0.01 | 0 | 47.3 | 46.4 | 51.6 | 144 | 142 | 0 | 34 | 34 |
| 2016 | 3 | 27 | 17 | 4 | 59 | 0.633 | -0.092 | 3.983 | 0.01 | 0.007 | 0 | 48.2 | 47.3 | 50.7 | 145 | 144 | 0 | 33 | 34 |
| 2016 | 3 | 27 | 17 | 14 | 59 | 0.656 | -0.059 | 3.983 | 0.01 | 0.007 | 0 | 47.3 | 46.9 | 54.6 | 144 | 143 | 0 | 34 | 34 |
| 2016 | 3 | 27 | 17 | 24 | 59 | 0.643 | -0.085 | 3.983 | 0.016 | 0.013 | 0 | 47.3 | 46.9 | 56.3 | 145 | 143 | 0 | 35 | 34 |
| 2016 | 3 | 27 | 17 | 34 | 59 | 0.627 | -0.105 | 3.986 | 0.013 | 0.01 | 0 | 46.9 | 46.4 | 71.4 | 143 | 142 | 0 | 34 | 34 |
| 2016 | 3 | 27 | 17 | 44 | 59 | 0.65 | -0.082 | 3.986 | 0.01 | 0.007 | 0 | 47.3 | 46.9 | 73.5 | 144 | 142 | 0 | 34 | 33 |
| 2016 | 3 | 27 | 17 | 54 | 59 | 0.64 | -0.062 | 3.983 | 0.01 | 0.007 | 0 | 48.2 | 47.7 | 72.7 | 146 | 145 | 0 | 34 | 34 |
| 2016 | 3 | 27 | 18 | 4 | 59 | 0.604 | -0.046 | 3.986 | 0.013 | 0.01 | 0 | 49 | 48.2 | 72.2 | 148 | 146 | 0 | 34 | 34 |
| 2016 | 3 | 27 | 18 | 14 | 59 | 0.643 | -0.075 | 3.983 | 0.013 | 0.01 | 0 | 49 | 48.2 | 72.7 | 148 | 146 | 0 | 34 | 34 |
| 2016 | 3 | 27 | 18 | 24 | 59 | 0.627 | -0.062 | 3.983 | 0.013 | 0.01 | 0 | 49 | 48.2 | 64.9 | 148 | 146 | 0 | 34 | 34 |
| 2016 | 3 | 27 | 18 | 34 | 59 | 0.62 | -0.089 | 3.983 | 0.01 | 0.007 | 0 | 49.5 | 49 | 61.9 | 149 | 147 | 0 | 34 | 33 |
| 2016 | 3 | 27 | 18 | 44 | 59 | 0.646 | -0.072 | 3.983 | 0.01 | 0.007 | 0 | 50.7 | 49.9 | 66.7 | 152 | 150 | 0 | 34 | 34 |
| 2016 | 3 | 27 | 18 | 54 | 59 | 0.64 | -0.056 | 3.983 | 0.013 | 0.01 | 0 | 50.7 | 49.9 | 59.8 | 152 | 149 | 0 | 34 | 33 |
| 2016 | 3 | 27 | 19 | 4 | 59 | 0.633 | -0.075 | 3.983 | 0.013 | 0.01 | 0 | 49.9 | 49.5 | 65.8 | 151 | 149 | 0 | 35 | 34 |
| 2016 | 3 | 27 | 19 | 14 | 59 | 0.623 | -0.072 | 3.98 | 0.01 | 0.007 | 0 | 50.3 | 49.5 | 52.9 | 151 | 149 | 0 | 34 | 34 |
| 2016 | 3 | 27 | 19 | 24 | 59 | 0.62 | -0.046 | 3.98 | 0.01 | 0.007 | 0 | 49.9 | 49 | 55 | 150 | 148 | 0 | 34 | 34 |
| 2016 | 3 | 27 | 19 | 34 | 59 | 0.636 | -0.079 | 3.98 | 0.01 | 0.007 | 0 | 49.9 | 49.9 | 52.9 | 150 | 149 | 0 | 34 | 33 |
| 2016 | 3 | 27 | 19 | 44 | 59 | 0.604 | -0.052 | 3.98 | 0.013 | 0.01 | 0 | 50.3 | 49.9 | 53.3 | 151 | 149 | 0 | 34 | 33 |
| 2016 | 3 | 27 | 19 | 54 | 59 | 0.64 | -0.082 | 3.98 | 0.016 | 0.013 | 0 | 50.3 | 49.5 | 54.2 | 151 | 149 | 0 | 34 | 34 |

Mazourka (0354)

| Year | Month | Day | Hour | Minute | Second | VelocityX | VelocityY | Level | StdError1 | StdError2 | StdError3 | SNR1 | SNR2 | SNR3 | SignalAmp1 | SignalAmp2 | SignalAmp3 | Noise1 | Noise2 |
|------|-------|-----|------|--------|--------|-----------|-----------|-------|-----------|-----------|-----------|------|------|------|------------|------------|------------|--------|--------|
| 2016 | 3 | 27 | 20 | 4 | 59 | 0.633 | -0.069 | 3.98 | 0.01 | 0.007 | 0 | 50.7 | 50.3 | 52 | 152 | 151 | 0 | 34 | 34 |
| 2016 | 3 | 27 | 20 | 14 | 59 | 0.656 | -0.082 | 3.98 | 0.01 | 0.007 | 0 | 50.3 | 49.9 | 50.7 | 152 | 150 | 0 | 35 | 34 |
| 2016 | 3 | 27 | 20 | 24 | 59 | 0.633 | -0.102 | 3.98 | 0.01 | 0.007 | 0 | 50.3 | 49.9 | 53.8 | 151 | 149 | 0 | 34 | 33 |
| 2016 | 3 | 27 | 20 | 34 | 59 | 0.6 | -0.052 | 3.98 | 0.01 | 0.007 | 0 | 50.7 | 49.9 | 57.2 | 152 | 149 | 0 | 34 | 33 |
| 2016 | 3 | 27 | 20 | 44 | 59 | 0.617 | -0.069 | 3.98 | 0.01 | 0.007 | 0 | 50.7 | 49.5 | 54.2 | 152 | 149 | 0 | 34 | 34 |
| 2016 | 3 | 27 | 20 | 54 | 59 | 0.62 | -0.052 | 3.98 | 0.01 | 0.007 | 0 | 50.3 | 49.9 | 55 | 151 | 149 | 0 | 34 | 33 |
| 2016 | 3 | 27 | 21 | 4 | 59 | 0.646 | -0.066 | 3.983 | 0.01 | 0.007 | 0 | 49.9 | 49.5 | 66.7 | 150 | 148 | 0 | 34 | 33 |
| 2016 | 3 | 27 | 21 | 14 | 59 | 0.636 | -0.075 | 3.98 | 0.013 | 0.01 | 0 | 49.5 | 49 | 66.2 | 149 | 147 | 0 | 34 | 33 |
| 2016 | 3 | 27 | 21 | 24 | 59 | 0.64 | -0.075 | 3.983 | 0.01 | 0.007 | 0 | 50.3 | 49.5 | 71 | 150 | 148 | 0 | 33 | 33 |
| 2016 | 3 | 27 | 21 | 34 | 59 | 0.591 | -0.049 | 3.983 | 0.01 | 0.007 | 0 | 51.2 | 50.7 | 70.1 | 153 | 151 | 0 | 34 | 33 |
| 2016 | 3 | 27 | 21 | 44 | 59 | 0.666 | -0.03 | 3.983 | 0.01 | 0.007 | 0 | 50.3 | 49.5 | 70.1 | 151 | 149 | 0 | 34 | 34 |
| 2016 | 3 | 27 | 21 | 54 | 59 | 0.62 | -0.072 | 3.983 | 0.01 | 0.007 | 0 | 49.9 | 49.5 | 68.8 | 150 | 149 | 0 | 34 | 34 |
| 2016 | 3 | 27 | 22 | 4 | 59 | 0.63 | -0.082 | 3.98 | 0.01 | 0.007 | 0 | 49.9 | 49 | 55 | 150 | 148 | 0 | 34 | 34 |
| 2016 | 3 | 27 | 22 | 14 | 59 | 0.636 | -0.046 | 3.98 | 0.01 | 0.007 | 0 | 49.5 | 49.5 | 61.1 | 150 | 148 | 0 | 35 | 33 |
| 2016 | 3 | 27 | 22 | 24 | 59 | 0.633 | -0.085 | 3.98 | 0.01 | 0.007 | 0 | 49.9 | 49.9 | 52.5 | 151 | 149 | 0 | 35 | 33 |
| 2016 | 3 | 27 | 22 | 34 | 59 | 0.623 | -0.066 | 3.98 | 0.01 | 0.007 | 0 | 49.5 | 49 | 61.1 | 150 | 147 | 0 | 35 | 33 |
| 2016 | 3 | 27 | 22 | 44 | 59 | 0.636 | -0.062 | 3.98 | 0.01 | 0.007 | 0 | 50.3 | 49.9 | 69.7 | 151 | 149 | 0 | 34 | 33 |
| 2016 | 3 | 27 | 22 | 54 | 59 | 0.656 | -0.072 | 3.98 | 0.01 | 0.007 | 0 | 49 | 49 | 69.2 | 149 | 147 | 0 | 35 | 33 |
| 2016 | 3 | 27 | 23 | 4 | 59 | 0.65 | -0.089 | 3.98 | 0.01 | 0.007 | 0 | 49.9 | 49 | 68.8 | 150 | 148 | 0 | 34 | 34 |
| 2016 | 3 | 27 | 23 | 14 | 59 | 0.614 | -0.059 | 3.98 | 0.01 | 0.007 | 0 | 50.3 | 49.9 | 60.2 | 151 | 149 | 0 | 34 | 33 |
| 2016 | 3 | 27 | 23 | 24 | 59 | 0.623 | -0.082 | 3.98 | 0.01 | 0.007 | 0 | 49.5 | 49 | 68.8 | 150 | 148 | 0 | 35 | 34 |
| 2016 | 3 | 27 | 23 | 34 | 59 | 0.643 | -0.075 | 3.98 | 0.01 | 0.007 | 0 | 49.9 | 49.5 | 68.4 | 150 | 148 | 0 | 34 | 33 |
| 2016 | 3 | 27 | 23 | 44 | 59 | 0.656 | -0.075 | 3.976 | 0.01 | 0.007 | 0 | 49.5 | 49 | 58 | 149 | 147 | 0 | 34 | 33 |
| 2016 | 3 | 27 | 23 | 54 | 59 | 0.646 | -0.066 | 3.98 | 0.01 | 0.007 | 0 | 50.3 | 49.9 | 68.8 | 151 | 149 | 0 | 34 | 33 |
| 2016 | 3 | 28 | 0 | 4 | 59 | 0.65 | -0.089 | 3.98 | 0.013 | 0.01 | 0 | 49.5 | 49 | 69.7 | 149 | 147 | 0 | 34 | 33 |
| 2016 | 3 | 28 | 0 | 14 | 59 | 0.65 | -0.062 | 3.976 | 0.013 | 0.01 | 0 | 50.3 | 49.5 | 56.8 | 151 | 148 | 0 | 34 | 33 |
| 2016 | 3 | 28 | 0 | 24 | 59 | 0.62 | -0.089 | 3.98 | 0.013 | 0.01 | 0 | 50.3 | 49 | 68.4 | 151 | 148 | 0 | 34 | 34 |
| 2016 | 3 | 28 | 0 | 34 | 59 | 0.65 | -0.089 | 3.98 | 0.01 | 0.007 | 0 | 50.3 | 49.5 | 67.9 | 151 | 148 | 0 | 34 | 33 |
| 2016 | 3 | 28 | 0 | 44 | 59 | 0.633 | -0.079 | 3.976 | 0.01 | 0.007 | 0 | 49.9 | 49 | 68.8 | 150 | 148 | 0 | 34 | 34 |
| 2016 | 3 | 28 | 0 | 54 | 59 | 0.643 | -0.085 | 3.976 | 0.01 | 0.007 | 0 | 49.9 | 49.5 | 68.4 | 150 | 148 | 0 | 34 | 33 |
| 2016 | 3 | 28 | 1 | 4 | 59 | 0.64 | -0.072 | 3.976 | 0.01 | 0.007 | 0 | 50.7 | 49.5 | 63.2 | 152 | 149 | 0 | 34 | 34 |
| 2016 | 3 | 28 | 1 | 14 | 59 | 0.62 | -0.056 | 3.976 | 0.016 | 0.013 | 0 | 50.7 | 50.3 | 69.2 | 152 | 150 | 0 | 34 | 33 |
| 2016 | 3 | 28 | 1 | 24 | 59 | 0.653 | -0.079 | 3.976 | 0.01 | 0.007 | 0 | 50.3 | 49 | 68.4 | 151 | 148 | 0 | 34 | 34 |
| 2016 | 3 | 28 | 1 | 34 | 59 | 0.636 | -0.056 | 3.98 | 0.013 | 0.01 | 0 | 49.9 | 49.5 | 69.7 | 150 | 148 | 0 | 34 | 33 |
| 2016 | 3 | 28 | 1 | 44 | 59 | 0.666 | -0.075 | 3.98 | 0.01 | 0.007 | 0 | 49 | 48.2 | 69.7 | 148 | 146 | 0 | 34 | 34 |
| 2016 | 3 | 28 | 1 | 54 | 59 | 0.633 | -0.039 | 3.98 | 0.01 | 0.007 | 0 | 50.3 | 49.9 | 70.5 | 151 | 149 | 0 | 34 | 33 |
| 2016 | 3 | 28 | 2 | 4 | 59 | 0.659 | -0.059 | 3.983 | 0.01 | 0.007 | 0 | 49.9 | 49.5 | 70.1 | 150 | 148 | 0 | 34 | 33 |
| 2016 | 3 | 28 | 2 | 14 | 59 | 0.597 | -0.039 | 3.983 | 0.01 | 0.007 | 0 | 50.3 | 49.5 | 68.8 | 151 | 149 | 0 | 34 | 34 |
| 2016 | 3 | 28 | 2 | 24 | 59 | 0.653 | -0.052 | 3.986 | 0.01 | 0.007 | 0 | 49.9 | 49.5 | 71.8 | 151 | 149 | 0 | 35 | 34 |
| 2016 | 3 | 28 | 2 | 34 | 59 | 0.617 | -0.062 | 3.983 | 0.01 | 0.007 | 0 | 50.7 | 49 | 58 | 151 | 148 | 0 | 33 | 34 |
| 2016 | 3 | 28 | 2 | 44 | 59 | 0.607 | -0.098 | 3.986 | 0.01 | 0.007 | 0 | 49.5 | 48.6 | 71.4 | 149 | 147 | 0 | 34 | 34 |
| 2016 | 3 | 28 | 2 | 54 | 59 | 0.643 | -0.085 | 3.986 | 0.01 | 0.007 | 0 | 49.5 | 48.6 | 64.9 | 149 | 147 | 0 | 34 | 34 |
| 2016 | 3 | 28 | 3 | 4 | 59 | 0.63 | -0.062 | 3.986 | 0.01 | 0.007 | 0 | 49.9 | 49.9 | 61.5 | 150 | 148 | 0 | 34 | 32 |
| 2016 | 3 | 28 | 3 | 14 | 59 | 0.633 | -0.046 | 3.986 | 0.013 | 0.01 | 0 | 49.5 | 48.2 | 71 | 149 | 146 | 0 | 34 | 34 |
| 2016 | 3 | 28 | 3 | 24 | 59 | 0.636 | -0.046 | 3.986 | 0.01 | 0.007 | 0 | 50.3 | 49.5 | 61.1 | 151 | 148 | 0 | 34 | 33 |
| 2016 | 3 | 28 | 3 | 34 | 59 | 0.607 | -0.039 | 3.986 | 0.01 | 0.007 | 0 | 49.9 | 49 | 64.9 | 150 | 148 | 0 | 34 | 34 |

Mazourka (0354)

| Year | Month | Day | Hour | Minute | Second | VelocityX | VelocityY | Level | StdError1 | StdError2 | StdError3 | SNR1 | SNR2 | SNR3 | SignalAmp1 | SignalAmp2 | SignalAmp3 | Noise1 | Noise2 |
|------|-------|-----|------|--------|--------|-----------|-----------|-------|-----------|-----------|-----------|------|------|------|------------|------------|------------|--------|--------|
| 2016 | 3 | 28 | 3 | 44 | 59 | 0.646 | -0.056 | 3.986 | 0.01 | 0.007 | 0 | 49.5 | 48.6 | 50.3 | 149 | 147 | 0 | 34 | 34 |
| 2016 | 3 | 28 | 3 | 54 | 59 | 0.65 | -0.072 | 3.986 | 0.01 | 0.007 | 0 | 49.5 | 48.2 | 70.5 | 149 | 146 | 0 | 34 | 34 |
| 2016 | 3 | 28 | 4 | 4 | 59 | 0.64 | -0.075 | 3.986 | 0.01 | 0.007 | 0 | 49.5 | 48.2 | 52.5 | 149 | 146 | 0 | 34 | 34 |
| 2016 | 3 | 28 | 4 | 14 | 59 | 0.659 | -0.072 | 3.986 | 0.01 | 0.007 | 0 | 49.9 | 49 | 60.2 | 150 | 147 | 0 | 34 | 33 |
| 2016 | 3 | 28 | 4 | 24 | 59 | 0.617 | -0.069 | 3.986 | 0.01 | 0.007 | 0 | 50.7 | 49.5 | 51.2 | 152 | 149 | 0 | 34 | 34 |
| 2016 | 3 | 28 | 4 | 34 | 59 | 0.63 | -0.056 | 3.986 | 0.01 | 0.007 | 0 | 50.7 | 50.3 | 52.5 | 152 | 149 | 0 | 34 | 32 |
| 2016 | 3 | 28 | 4 | 44 | 59 | 0.64 | -0.043 | 3.983 | 0.013 | 0.01 | 0 | 51.6 | 50.7 | 50.7 | 154 | 151 | 0 | 34 | 33 |
| 2016 | 3 | 28 | 4 | 54 | 59 | 0.597 | -0.013 | 3.983 | 0.01 | 0.007 | 0 | 51.6 | 51.2 | 50.3 | 154 | 152 | 0 | 34 | 33 |
| 2016 | 3 | 28 | 5 | 4 | 59 | 0.581 | -0.03 | 3.983 | 0.01 | 0.007 | 0 | 52 | 51.6 | 49 | 156 | 153 | 0 | 35 | 33 |
| 2016 | 3 | 28 | 5 | 14 | 59 | 0.604 | -0.069 | 3.98 | 0.01 | 0.007 | 0 | 53.3 | 52.9 | 48.6 | 158 | 156 | 0 | 34 | 33 |
| 2016 | 3 | 28 | 5 | 24 | 59 | 0.623 | -0.043 | 3.983 | 0.013 | 0.01 | 0 | 54.2 | 52.9 | 48.6 | 160 | 157 | 0 | 34 | 34 |
| 2016 | 3 | 28 | 5 | 34 | 59 | 0.607 | -0.075 | 3.983 | 0.013 | 0.01 | 0 | 52.5 | 52 | 56.8 | 156 | 154 | 0 | 34 | 33 |
| 2016 | 3 | 28 | 5 | 44 | 59 | 0.65 | -0.082 | 3.986 | 0.01 | 0.007 | 0 | 51.2 | 50.3 | 68.4 | 153 | 151 | 0 | 34 | 34 |
| 2016 | 3 | 28 | 5 | 54 | 59 | 0.627 | -0.026 | 3.983 | 0.01 | 0.007 | 0 | 52 | 51.2 | 48.6 | 155 | 152 | 0 | 34 | 33 |
| 2016 | 3 | 28 | 6 | 4 | 59 | 0.617 | -0.085 | 3.986 | 0.01 | 0.007 | 0 | 49.9 | 49.5 | 72.7 | 150 | 148 | 0 | 34 | 33 |
| 2016 | 3 | 28 | 6 | 14 | 59 | 0.623 | -0.056 | 3.986 | 0.01 | 0.007 | 0 | 50.3 | 49 | 72.7 | 151 | 148 | 0 | 34 | 34 |
| 2016 | 3 | 28 | 6 | 24 | 59 | 0.643 | -0.059 | 3.986 | 0.01 | 0.007 | 0 | 49.9 | 48.6 | 50.7 | 150 | 147 | 0 | 34 | 34 |
| 2016 | 3 | 28 | 6 | 34 | 59 | 0.64 | -0.075 | 3.986 | 0.01 | 0.007 | 0 | 49 | 49 | 71.4 | 149 | 147 | 0 | 35 | 33 |
| 2016 | 3 | 28 | 6 | 44 | 59 | 0.636 | -0.085 | 3.983 | 0.01 | 0.007 | 0 | 49.9 | 48.6 | 60.2 | 150 | 147 | 0 | 34 | 34 |
| 2016 | 3 | 28 | 6 | 54 | 59 | 0.646 | -0.075 | 3.986 | 0.01 | 0.007 | 0 | 49 | 47.7 | 72.7 | 148 | 145 | 0 | 34 | 34 |
| 2016 | 3 | 28 | 7 | 4 | 59 | 0.65 | -0.072 | 3.986 | 0.013 | 0.01 | 0 | 49 | 48.2 | 67.5 | 148 | 145 | 0 | 34 | 33 |
| 2016 | 3 | 28 | 7 | 14 | 59 | 0.633 | -0.082 | 3.986 | 0.01 | 0.007 | 0 | 49 | 48.2 | 72.7 | 148 | 146 | 0 | 34 | 34 |
| 2016 | 3 | 28 | 7 | 24 | 59 | 0.633 | -0.072 | 3.983 | 0.016 | 0.013 | 0 | 48.6 | 47.7 | 52.5 | 148 | 145 | 0 | 35 | 34 |
| 2016 | 3 | 28 | 7 | 34 | 59 | 0.614 | -0.039 | 3.983 | 0.01 | 0.007 | 0 | 49.9 | 49 | 49 | 150 | 147 | 0 | 34 | 33 |
| 2016 | 3 | 28 | 7 | 44 | 59 | 0.617 | -0.089 | 3.983 | 0.01 | 0.007 | 0 | 49.5 | 48.2 | 56.8 | 149 | 146 | 0 | 34 | 34 |
| 2016 | 3 | 28 | 7 | 54 | 59 | 0.659 | -0.079 | 3.983 | 0.01 | 0.007 | 0 | 48.6 | 47.7 | 53.3 | 147 | 144 | 0 | 34 | 33 |
| 2016 | 3 | 28 | 8 | 4 | 59 | 0.636 | -0.079 | 3.983 | 0.01 | 0.007 | 0 | 48.6 | 47.3 | 63.6 | 147 | 144 | 0 | 34 | 34 |
| 2016 | 3 | 28 | 8 | 14 | 59 | 0.633 | -0.062 | 3.983 | 0.01 | 0.007 | 0 | 48.6 | 47.7 | 64.9 | 147 | 145 | 0 | 34 | 34 |
| 2016 | 3 | 28 | 8 | 24 | 59 | 0.633 | -0.082 | 3.983 | 0.01 | 0.007 | 0 | 48.6 | 47.3 | 55.5 | 147 | 144 | 0 | 34 | 34 |
| 2016 | 3 | 28 | 8 | 34 | 59 | 0.643 | -0.079 | 3.983 | 0.013 | 0.01 | 0 | 48.6 | 48.2 | 56.8 | 147 | 144 | 0 | 34 | 32 |
| 2016 | 3 | 28 | 8 | 44 | 59 | 0.61 | -0.079 | 3.983 | 0.01 | 0.007 | 0 | 48.6 | 48.6 | 71.4 | 148 | 146 | 0 | 35 | 33 |
| 2016 | 3 | 28 | 8 | 54 | 59 | 0.61 | -0.075 | 3.983 | 0.01 | 0.007 | 0 | 49 | 48.6 | 65.8 | 148 | 146 | 0 | 34 | 33 |
| 2016 | 3 | 28 | 9 | 4 | 59 | 0.61 | -0.079 | 3.98 | 0.013 | 0.01 | 0 | 49 | 49 | 57.2 | 149 | 147 | 0 | 35 | 33 |
| 2016 | 3 | 28 | 9 | 14 | 59 | 0.604 | -0.039 | 3.98 | 0.01 | 0.007 | 0 | 49 | 48.2 | 55 | 148 | 146 | 0 | 34 | 34 |
| 2016 | 3 | 28 | 9 | 24 | 59 | 0.633 | -0.069 | 3.983 | 0.016 | 0.013 | 0 | 49 | 48.2 | 69.2 | 148 | 146 | 0 | 34 | 34 |
| 2016 | 3 | 28 | 9 | 34 | 59 | 0.623 | -0.033 | 3.98 | 0.013 | 0.01 | 0 | 48.6 | 48.2 | 52.9 | 147 | 145 | 0 | 34 | 33 |
| 2016 | 3 | 28 | 9 | 44 | 59 | 0.62 | -0.066 | 3.98 | 0.016 | 0.013 | 0 | 49 | 48.6 | 49 | 148 | 146 | 0 | 34 | 33 |
| 2016 | 3 | 28 | 9 | 54 | 59 | 0.62 | -0.049 | 3.98 | 0.013 | 0.01 | 0 | 49 | 48.6 | 49.9 | 148 | 146 | 0 | 34 | 33 |
| 2016 | 3 | 28 | 10 | 4 | 59 | 0.64 | -0.072 | 3.976 | 0.013 | 0.01 | 0 | 48.6 | 48.2 | 51.2 | 148 | 145 | 0 | 35 | 33 |
| 2016 | 3 | 28 | 10 | 14 | 59 | 0.633 | -0.026 | 3.976 | 0.01 | 0.007 | 0 | 49 | 48.6 | 50.7 | 148 | 147 | 0 | 34 | 34 |
| 2016 | 3 | 28 | 10 | 24 | 59 | 0.65 | -0.03 | 3.976 | 0.01 | 0.007 | 0 | 49 | 48.2 | 53.3 | 149 | 146 | 0 | 35 | 34 |
| 2016 | 3 | 28 | 10 | 34 | 59 | 0.663 | -0.059 | 3.976 | 0.01 | 0.007 | 0 | 50.7 | 49.5 | 60.6 | 151 | 149 | 0 | 33 | 34 |
| 2016 | 3 | 28 | 10 | 44 | 59 | 0.623 | -0.072 | 3.97 | 0.01 | 0.007 | 0 | 49 | 48.6 | 52.9 | 149 | 147 | 0 | 35 | 34 |
| 2016 | 3 | 28 | 10 | 54 | 59 | 0.577 | -0.036 | 3.973 | 0.013 | 0.01 | 0 | 50.7 | 49.9 | 49.9 | 152 | 149 | 0 | 34 | 33 |
| 2016 | 3 | 28 | 11 | 4 | 59 | 0.64 | -0.056 | 3.973 | 0.013 | 0.01 | 0 | 53.8 | 53.8 | 48.2 | 159 | 158 | 0 | 34 | 33 |
| 2016 | 3 | 28 | 11 | 14 | 59 | 0.604 | -0.049 | 3.97 | 0.013 | 0.01 | 0 | 54.2 | 53.8 | 48.6 | 160 | 158 | 0 | 34 | 33 |

Mazourka (0354)

| Year | Month | Day | Hour | Minute | Second | VelocityX | VelocityY | Level | StdError1 | StdError2 | StdError3 | SNR1 | SNR2 | SNR3 | SignalAmp1 | SignalAmp2 | SignalAmp3 | Noise1 | Noise2 |
|------|-------|-----|------|--------|--------|-----------|-----------|-------|-----------|-----------|-----------|------|------|------|------------|------------|------------|--------|--------|
| 2016 | 3 | 28 | 11 | 24 | 59 | 0.581 | -0.072 | 3.967 | 0.01 | 0.007 | 0 | 54.2 | 53.3 | 49 | 160 | 158 | 0 | 34 | 34 |
| 2016 | 3 | 28 | 11 | 34 | 59 | 0.561 | -0.023 | 3.97 | 0.01 | 0.007 | 0 | 55 | 54.2 | 46.9 | 162 | 159 | 0 | 34 | 33 |
| 2016 | 3 | 28 | 11 | 44 | 59 | 0.61 | -0.075 | 3.967 | 0.016 | 0.013 | 0 | 55 | 54.6 | 46.4 | 162 | 160 | 0 | 34 | 33 |
| 2016 | 3 | 28 | 11 | 54 | 59 | 0.636 | -0.075 | 3.97 | 0.013 | 0.01 | 0 | 55.5 | 54.6 | 47.7 | 163 | 160 | 0 | 34 | 33 |
| 2016 | 3 | 28 | 12 | 4 | 59 | 0.623 | -0.069 | 3.967 | 0.013 | 0.01 | 0 | 55 | 53.8 | 47.7 | 162 | 159 | 0 | 34 | 34 |
| 2016 | 3 | 28 | 12 | 14 | 59 | 0.591 | -0.079 | 3.97 | 0.01 | 0.007 | 0 | 54.6 | 54.2 | 49 | 161 | 159 | 0 | 34 | 33 |
| 2016 | 3 | 28 | 12 | 24 | 59 | 0.604 | -0.075 | 3.97 | 0.016 | 0.013 | 0 | 54.6 | 54.2 | 46 | 161 | 159 | 0 | 34 | 33 |
| 2016 | 3 | 28 | 12 | 34 | 59 | 0.594 | -0.026 | 3.97 | 0.01 | 0.007 | 0 | 54.2 | 53.8 | 49 | 160 | 158 | 0 | 34 | 33 |
| 2016 | 3 | 28 | 12 | 44 | 59 | 0.656 | -0.049 | 3.97 | 0.01 | 0.007 | 0 | 52.9 | 52 | 50.3 | 157 | 155 | 0 | 34 | 34 |
| 2016 | 3 | 28 | 12 | 54 | 59 | 0.604 | -0.033 | 3.967 | 0.01 | 0.007 | 0 | 52.5 | 51.6 | 50.7 | 156 | 153 | 0 | 34 | 33 |
| 2016 | 3 | 28 | 13 | 4 | 59 | 0.617 | -0.043 | 3.967 | 0.01 | 0.007 | 0 | 52.5 | 52 | 49 | 156 | 154 | 0 | 34 | 33 |
| 2016 | 3 | 28 | 13 | 14 | 59 | 0.597 | -0.043 | 3.97 | 0.01 | 0.007 | 0 | 52 | 51.6 | 49.9 | 156 | 154 | 0 | 35 | 34 |
| 2016 | 3 | 28 | 13 | 24 | 59 | 0.604 | -0.056 | 3.967 | 0.013 | 0.01 | 0 | 51.6 | 50.7 | 50.3 | 154 | 152 | 0 | 34 | 34 |
| 2016 | 3 | 28 | 13 | 34 | 59 | 0.584 | -0.052 | 3.967 | 0.01 | 0.007 | 0 | 51.2 | 50.3 | 52 | 153 | 151 | 0 | 34 | 34 |
| 2016 | 3 | 28 | 13 | 44 | 59 | 0.64 | -0.072 | 3.967 | 0.016 | 0.013 | 0 | 50.3 | 49.9 | 50.7 | 151 | 149 | 0 | 34 | 33 |
| 2016 | 3 | 28 | 13 | 54 | 59 | 0.594 | -0.039 | 3.967 | 0.01 | 0.007 | 0 | 50.3 | 49.5 | 50.3 | 151 | 149 | 0 | 34 | 34 |
| 2016 | 3 | 28 | 14 | 4 | 59 | 0.577 | -0.039 | 3.967 | 0.01 | 0.007 | 0 | 50.3 | 49.9 | 51.6 | 151 | 149 | 0 | 34 | 33 |
| 2016 | 3 | 28 | 14 | 14 | 59 | 0.62 | -0.043 | 3.967 | 0.01 | 0.007 | 0 | 50.7 | 49.5 | 52.5 | 152 | 149 | 0 | 34 | 34 |
| 2016 | 3 | 28 | 14 | 24 | 59 | 0.594 | -0.069 | 3.967 | 0.01 | 0.007 | 0 | 49.9 | 49.5 | 52.5 | 150 | 148 | 0 | 34 | 33 |
| 2016 | 3 | 28 | 14 | 34 | 59 | 0.594 | -0.03 | 3.967 | 0.01 | 0.007 | 0 | 50.7 | 49.9 | 51.6 | 151 | 149 | 0 | 33 | 33 |
| 2016 | 3 | 28 | 14 | 44 | 59 | 0.62 | -0.098 | 3.967 | 0.01 | 0.007 | 0 | 49.9 | 49 | 51.6 | 150 | 148 | 0 | 34 | 34 |
| 2016 | 3 | 28 | 14 | 54 | 59 | 0.62 | -0.072 | 3.963 | 0.01 | 0.007 | 0 | 50.3 | 49 | 51.2 | 151 | 148 | 0 | 34 | 34 |
| 2016 | 3 | 28 | 15 | 4 | 59 | 0.636 | -0.062 | 3.963 | 0.013 | 0.01 | 0 | 49.9 | 49.5 | 51.2 | 150 | 148 | 0 | 34 | 33 |
| 2016 | 3 | 28 | 15 | 14 | 59 | 0.643 | -0.043 | 3.963 | 0.013 | 0.01 | 0 | 49.9 | 49.5 | 51.6 | 150 | 148 | 0 | 34 | 33 |
| 2016 | 3 | 28 | 15 | 24 | 59 | 0.62 | -0.062 | 3.963 | 0.01 | 0.007 | 0 | 49.5 | 49 | 53.8 | 149 | 147 | 0 | 34 | 33 |
| 2016 | 3 | 28 | 15 | 34 | 59 | 0.64 | -0.098 | 3.963 | 0.01 | 0.007 | 0 | 49 | 49 | 53.3 | 149 | 147 | 0 | 35 | 33 |
| 2016 | 3 | 28 | 15 | 44 | 59 | 0.607 | -0.082 | 3.96 | 0.013 | 0.01 | 0 | 49.9 | 49.5 | 56.8 | 150 | 148 | 0 | 34 | 33 |
| 2016 | 3 | 28 | 15 | 54 | 59 | 0.597 | -0.072 | 3.96 | 0.013 | 0.01 | 0 | 49.5 | 48.6 | 52.5 | 149 | 147 | 0 | 34 | 34 |
| 2016 | 3 | 28 | 16 | 4 | 59 | 0.62 | -0.059 | 3.96 | 0.01 | 0.007 | 0 | 49.9 | 49 | 61.5 | 150 | 147 | 0 | 34 | 33 |
| 2016 | 3 | 28 | 16 | 14 | 59 | 0.623 | -0.072 | 3.96 | 0.013 | 0.01 | 0 | 49 | 49 | 55.9 | 149 | 147 | 0 | 35 | 33 |
| 2016 | 3 | 28 | 16 | 24 | 59 | 0.617 | -0.062 | 3.957 | 0.013 | 0.01 | 0 | 49.9 | 49 | 58.5 | 150 | 148 | 0 | 34 | 34 |
| 2016 | 3 | 28 | 16 | 34 | 59 | 0.627 | -0.075 | 3.96 | 0.01 | 0.007 | 0 | 49.5 | 49 | 53.8 | 149 | 148 | 0 | 34 | 34 |
| 2016 | 3 | 28 | 16 | 44 | 59 | 0.65 | -0.089 | 3.957 | 0.01 | 0.007 | 0 | 49 | 49 | 55 | 149 | 147 | 0 | 35 | 33 |
| 2016 | 3 | 28 | 16 | 54 | 59 | 0.591 | -0.039 | 3.957 | 0.01 | 0.007 | 0 | 49.5 | 48.6 | 55 | 149 | 147 | 0 | 34 | 34 |
| 2016 | 3 | 28 | 17 | 4 | 59 | 0.65 | -0.082 | 3.957 | 0.01 | 0.007 | 0 | 48.6 | 48.2 | 58 | 147 | 145 | 0 | 34 | 33 |
| 2016 | 3 | 28 | 17 | 14 | 59 | 0.636 | -0.069 | 3.957 | 0.01 | 0.007 | 0 | 49 | 48.2 | 56.8 | 148 | 146 | 0 | 34 | 34 |
| 2016 | 3 | 28 | 17 | 24 | 59 | 0.61 | -0.075 | 3.953 | 0.013 | 0.01 | 0 | 48.2 | 47.7 | 60.2 | 146 | 144 | 0 | 34 | 33 |
| 2016 | 3 | 28 | 17 | 34 | 59 | 0.591 | -0.066 | 3.953 | 0.013 | 0.01 | 0 | 48.6 | 48.2 | 65.8 | 147 | 145 | 0 | 34 | 33 |
| 2016 | 3 | 28 | 17 | 44 | 59 | 0.636 | -0.085 | 3.953 | 0.01 | 0.007 | 0 | 48.2 | 48.2 | 58.5 | 146 | 145 | 0 | 34 | 33 |
| 2016 | 3 | 28 | 17 | 54 | 59 | 0.636 | -0.062 | 3.953 | 0.01 | 0.007 | 0 | 48.6 | 48.2 | 59.3 | 147 | 145 | 0 | 34 | 33 |
| 2016 | 3 | 28 | 18 | 4 | 59 | 0.64 | -0.049 | 3.953 | 0.01 | 0.007 | 0 | 49 | 48.2 | 55.9 | 148 | 145 | 0 | 34 | 33 |
| 2016 | 3 | 28 | 18 | 14 | 59 | 0.62 | -0.043 | 3.953 | 0.01 | 0.007 | 0 | 49 | 47.7 | 54.6 | 148 | 145 | 0 | 34 | 34 |
| 2016 | 3 | 28 | 18 | 24 | 59 | 0.627 | -0.062 | 3.953 | 0.01 | 0.007 | 0 | 48.6 | 48.2 | 59.3 | 147 | 146 | 0 | 34 | 34 |
| 2016 | 3 | 28 | 18 | 34 | 59 | 0.62 | -0.049 | 3.953 | 0.01 | 0.007 | 0 | 49.9 | 49 | 50.3 | 150 | 148 | 0 | 34 | 34 |
| 2016 | 3 | 28 | 18 | 44 | 59 | 0.64 | -0.062 | 3.953 | 0.01 | 0.007 | 0 | 50.7 | 49.5 | 48.6 | 152 | 149 | 0 | 34 | 34 |
| 2016 | 3 | 28 | 18 | 54 | 59 | 0.61 | -0.059 | 3.953 | 0.01 | 0.007 | 0 | 50.7 | 50.3 | 49.5 | 152 | 150 | 0 | 34 | 33 |

Mazourka (0354)

| Year | Month | Day | Hour | Minute | Second | VelocityX | VelocityY | Level | StdError1 | StdError2 | StdError3 | SNR1 | SNR2 | SNR3 | SignalAmp1 | SignalAmp2 | SignalAmp3 | Noise1 | Noise2 |
|------|-------|-----|------|--------|--------|-----------|-----------|-------|-----------|-----------|-----------|------|------|------|------------|------------|------------|--------|--------|
| 2016 | 3 | 28 | 19 | 4 | 59 | 0.65 | -0.059 | 3.953 | 0.01 | 0.007 | 0 | 50.7 | 50.3 | 48.2 | 152 | 150 | 0 | 34 | 33 |
| 2016 | 3 | 28 | 19 | 14 | 59 | 0.633 | -0.085 | 3.953 | 0.013 | 0.01 | 0 | 51.2 | 50.7 | 49.5 | 153 | 151 | 0 | 34 | 33 |
| 2016 | 3 | 28 | 19 | 24 | 59 | 0.617 | -0.085 | 3.953 | 0.013 | 0.01 | 0 | 51.2 | 50.3 | 49.5 | 153 | 151 | 0 | 34 | 34 |
| 2016 | 3 | 28 | 19 | 34 | 59 | 0.587 | -0.072 | 3.953 | 0.01 | 0.007 | 0 | 50.7 | 49.9 | 49 | 152 | 150 | 0 | 34 | 34 |
| 2016 | 3 | 28 | 19 | 44 | 59 | 0.627 | -0.079 | 3.95 | 0.01 | 0.007 | 0 | 51.2 | 50.7 | 47.3 | 153 | 151 | 0 | 34 | 33 |
| 2016 | 3 | 28 | 19 | 54 | 59 | 0.633 | -0.075 | 3.953 | 0.01 | 0.007 | 0 | 50.3 | 49.5 | 48.6 | 151 | 149 | 0 | 34 | 34 |
| 2016 | 3 | 28 | 20 | 4 | 59 | 0.663 | -0.098 | 3.95 | 0.016 | 0.016 | 0 | 49.9 | 49.5 | 50.3 | 150 | 149 | 0 | 34 | 34 |
| 2016 | 3 | 28 | 20 | 14 | 59 | 0.64 | -0.062 | 3.95 | 0.01 | 0.007 | 0 | 50.7 | 49.9 | 49.9 | 152 | 149 | 0 | 34 | 33 |
| 2016 | 3 | 28 | 20 | 24 | 59 | 0.591 | -0.03 | 3.953 | 0.013 | 0.01 | 0 | 50.3 | 49.9 | 49 | 152 | 150 | 0 | 35 | 34 |
| 2016 | 3 | 28 | 20 | 34 | 59 | 0.617 | -0.082 | 3.95 | 0.01 | 0.007 | 0 | 49.9 | 49.5 | 49.5 | 150 | 148 | 0 | 34 | 33 |
| 2016 | 3 | 28 | 20 | 44 | 59 | 0.584 | -0.059 | 3.95 | 0.013 | 0.01 | 0 | 50.7 | 49.9 | 47.7 | 152 | 150 | 0 | 34 | 34 |
| 2016 | 3 | 28 | 20 | 54 | 59 | 0.604 | -0.085 | 3.95 | 0.02 | 0.016 | 0 | 49.9 | 49 | 52 | 150 | 148 | 0 | 34 | 34 |
| 2016 | 3 | 28 | 21 | 4 | 59 | 0.604 | -0.01 | 3.95 | 0.01 | 0.007 | 0 | 49.5 | 49.9 | 50.7 | 150 | 149 | 0 | 35 | 33 |
| 2016 | 3 | 28 | 21 | 14 | 59 | 0.62 | -0.062 | 3.95 | 0.016 | 0.013 | 0 | 50.3 | 49.9 | 50.3 | 151 | 149 | 0 | 34 | 33 |
| 2016 | 3 | 28 | 21 | 24 | 59 | 0.594 | -0.069 | 3.95 | 0.016 | 0.013 | 0 | 49.9 | 48.6 | 49.5 | 150 | 147 | 0 | 34 | 34 |
| 2016 | 3 | 28 | 21 | 34 | 59 | 0.643 | -0.095 | 3.95 | 0.01 | 0.007 | 0 | 49.9 | 49 | 53.3 | 150 | 148 | 0 | 34 | 34 |
| 2016 | 3 | 28 | 21 | 44 | 59 | 0.627 | -0.052 | 3.95 | 0.013 | 0.01 | 0 | 49.5 | 48.6 | 52.9 | 149 | 147 | 0 | 34 | 34 |
| 2016 | 3 | 28 | 21 | 54 | 59 | 0.633 | -0.089 | 3.95 | 0.016 | 0.013 | 0 | 50.3 | 49.5 | 58.5 | 151 | 148 | 0 | 34 | 33 |
| 2016 | 3 | 28 | 22 | 4 | 59 | 0.633 | -0.062 | 3.95 | 0.01 | 0.007 | 0 | 50.7 | 49.5 | 57.2 | 151 | 149 | 0 | 33 | 34 |
| 2016 | 3 | 28 | 22 | 14 | 59 | 0.614 | -0.059 | 3.95 | 0.01 | 0.007 | 0 | 49.9 | 49.5 | 66.2 | 151 | 149 | 0 | 35 | 34 |
| 2016 | 3 | 28 | 22 | 24 | 59 | 0.646 | -0.056 | 3.947 | 0.01 | 0.007 | 0 | 49.9 | 48.6 | 52.5 | 150 | 147 | 0 | 34 | 34 |
| 2016 | 3 | 28 | 22 | 34 | 59 | 0.636 | -0.089 | 3.95 | 0.01 | 0.007 | 0 | 50.3 | 49.5 | 51.2 | 151 | 148 | 0 | 34 | 33 |
| 2016 | 3 | 28 | 22 | 44 | 59 | 0.623 | -0.056 | 3.95 | 0.016 | 0.016 | 0 | 49.9 | 49 | 52.9 | 149 | 147 | 0 | 33 | 33 |
| 2016 | 3 | 28 | 22 | 54 | 59 | 0.614 | -0.049 | 3.947 | 0.01 | 0.007 | 0 | 49.9 | 49 | 51.2 | 150 | 148 | 0 | 34 | 34 |
| 2016 | 3 | 28 | 23 | 4 | 59 | 0.607 | -0.059 | 3.95 | 0.016 | 0.013 | 0 | 49.9 | 49 | 52.9 | 150 | 148 | 0 | 34 | 34 |
| 2016 | 3 | 28 | 23 | 14 | 59 | 0.614 | -0.072 | 3.947 | 0.013 | 0.01 | 0 | 49.9 | 49.5 | 55.9 | 150 | 148 | 0 | 34 | 33 |
| 2016 | 3 | 28 | 23 | 24 | 59 | 0.617 | -0.066 | 3.947 | 0.01 | 0.007 | 0 | 49.5 | 48.6 | 50.7 | 149 | 147 | 0 | 34 | 34 |
| 2016 | 3 | 28 | 23 | 34 | 59 | 0.633 | -0.075 | 3.947 | 0.01 | 0.007 | 0 | 50.3 | 49 | 49.9 | 150 | 148 | 0 | 33 | 34 |
| 2016 | 3 | 28 | 23 | 44 | 59 | 0.63 | -0.049 | 3.947 | 0.01 | 0.007 | 0 | 49.9 | 49.5 | 54.2 | 150 | 148 | 0 | 34 | 33 |
| 2016 | 3 | 28 | 23 | 54 | 59 | 0.64 | -0.075 | 3.944 | 0.01 | 0.007 | 0 | 49.9 | 48.6 | 50.7 | 150 | 147 | 0 | 34 | 34 |
| 2016 | 3 | 29 | 0 | 4 | 59 | 0.646 | -0.075 | 3.947 | 0.01 | 0.007 | 0 | 49.9 | 49 | 52 | 150 | 148 | 0 | 34 | 34 |
| 2016 | 3 | 29 | 0 | 14 | 59 | 0.617 | -0.072 | 3.947 | 0.016 | 0.016 | 0 | 49.9 | 49 | 53.8 | 150 | 148 | 0 | 34 | 34 |
| 2016 | 3 | 29 | 0 | 24 | 59 | 0.61 | -0.052 | 3.947 | 0.01 | 0.007 | 0 | 49.9 | 49 | 54.6 | 150 | 148 | 0 | 34 | 34 |
| 2016 | 3 | 29 | 0 | 34 | 59 | 0.61 | -0.052 | 3.947 | 0.01 | 0.007 | 0 | 49.9 | 49 | 55 | 150 | 147 | 0 | 34 | 33 |
| 2016 | 3 | 29 | 0 | 44 | 59 | 0.623 | -0.049 | 3.947 | 0.01 | 0.007 | 0 | 50.3 | 49 | 53.8 | 151 | 148 | 0 | 34 | 34 |
| 2016 | 3 | 29 | 0 | 54 | 59 | 0.63 | -0.075 | 3.947 | 0.013 | 0.01 | 0 | 49.9 | 49 | 59.3 | 149 | 147 | 0 | 33 | 33 |
| 2016 | 3 | 29 | 1 | 4 | 59 | 0.646 | -0.085 | 3.947 | 0.01 | 0.007 | 0 | 49.5 | 49 | 55 | 149 | 147 | 0 | 34 | 33 |
| 2016 | 3 | 29 | 1 | 14 | 59 | 0.633 | -0.066 | 3.947 | 0.01 | 0.007 | 0 | 50.3 | 49.5 | 67.5 | 151 | 148 | 0 | 34 | 33 |
| 2016 | 3 | 29 | 1 | 24 | 59 | 0.659 | -0.059 | 3.947 | 0.01 | 0.007 | 0 | 49.5 | 48.6 | 70.5 | 149 | 147 | 0 | 34 | 34 |
| 2016 | 3 | 29 | 1 | 34 | 59 | 0.666 | -0.082 | 3.947 | 0.013 | 0.01 | 0 | 49 | 48.2 | 72.2 | 148 | 146 | 0 | 34 | 34 |
| 2016 | 3 | 29 | 1 | 44 | 59 | 0.62 | -0.059 | 3.947 | 0.01 | 0.007 | 0 | 49 | 48.6 | 67.5 | 148 | 146 | 0 | 34 | 33 |
| 2016 | 3 | 29 | 1 | 54 | 59 | 0.604 | -0.079 | 3.944 | 0.01 | 0.007 | 0 | 49.9 | 49.5 | 53.8 | 150 | 148 | 0 | 34 | 33 |
| 2016 | 3 | 29 | 2 | 4 | 59 | 0.571 | -0.046 | 3.944 | 0.01 | 0.007 | 0 | 49.5 | 49 | 66.2 | 150 | 148 | 0 | 35 | 34 |
| 2016 | 3 | 29 | 2 | 14 | 59 | 0.607 | -0.059 | 3.944 | 0.01 | 0.007 | 0 | 49.9 | 48.6 | 71.8 | 150 | 147 | 0 | 34 | 34 |
| 2016 | 3 | 29 | 2 | 24 | 59 | 0.65 | -0.075 | 3.944 | 0.013 | 0.01 | 0 | 49.5 | 48.6 | 53.8 | 149 | 147 | 0 | 34 | 34 |
| 2016 | 3 | 29 | 2 | 34 | 59 | 0.607 | -0.049 | 3.944 | 0.013 | 0.01 | 0 | 50.7 | 49.5 | 56.3 | 152 | 149 | 0 | 34 | 34 |

Mazourka (0354)

| Year | Month | Day | Hour | Minute | Second | VelocityX | VelocityY | Level | StdError1 | StdError2 | StdError3 | SNR1 | SNR2 | SNR3 | SignalAmp1 | SignalAmp2 | SignalAmp3 | Noise1 | Noise2 |
|------|-------|-----|------|--------|--------|-----------|-----------|-------|-----------|-----------|-----------|------|------|------|------------|------------|------------|--------|--------|
| 2016 | 3 | 29 | 2 | 44 | 59 | 0.623 | -0.075 | 3.944 | 0.01 | 0.007 | 0 | 49.9 | 49.5 | 63.2 | 150 | 148 | 0 | 34 | 33 |
| 2016 | 3 | 29 | 2 | 54 | 59 | 0.63 | -0.072 | 3.944 | 0.016 | 0.013 | 0 | 49.5 | 48.6 | 66.7 | 149 | 147 | 0 | 34 | 34 |
| 2016 | 3 | 29 | 3 | 4 | 59 | 0.63 | -0.072 | 3.944 | 0.013 | 0.01 | 0 | 49.5 | 48.6 | 61.1 | 149 | 147 | 0 | 34 | 34 |
| 2016 | 3 | 29 | 3 | 14 | 59 | 0.604 | -0.079 | 3.944 | 0.01 | 0.007 | 0 | 50.7 | 50.3 | 57.2 | 153 | 151 | 0 | 35 | 34 |
| 2016 | 3 | 29 | 3 | 24 | 59 | 0.65 | -0.072 | 3.944 | 0.01 | 0.007 | 0 | 50.3 | 49.9 | 59.3 | 151 | 149 | 0 | 34 | 33 |
| 2016 | 3 | 29 | 3 | 34 | 59 | 0.633 | -0.066 | 3.944 | 0.01 | 0.007 | 0 | 50.3 | 49 | 59.8 | 151 | 148 | 0 | 34 | 34 |
| 2016 | 3 | 29 | 3 | 44 | 59 | 0.63 | -0.085 | 3.944 | 0.01 | 0.007 | 0 | 49.9 | 49 | 64.5 | 150 | 148 | 0 | 34 | 34 |
| 2016 | 3 | 29 | 3 | 54 | 59 | 0.65 | -0.075 | 3.94 | 0.01 | 0.007 | 0 | 49 | 49 | 54.2 | 149 | 147 | 0 | 35 | 33 |
| 2016 | 3 | 29 | 4 | 4 | 59 | 0.65 | -0.049 | 3.944 | 0.016 | 0.013 | 0 | 49.9 | 48.6 | 70.1 | 150 | 147 | 0 | 34 | 34 |
| 2016 | 3 | 29 | 4 | 14 | 59 | 0.574 | -0.03 | 3.94 | 0.016 | 0.013 | 0 | 50.7 | 49.9 | 71.4 | 152 | 150 | 0 | 34 | 34 |
| 2016 | 3 | 29 | 4 | 24 | 59 | 0.63 | -0.085 | 3.94 | 0.013 | 0.01 | 0 | 50.7 | 49.5 | 68.8 | 152 | 149 | 0 | 34 | 34 |
| 2016 | 3 | 29 | 4 | 34 | 59 | 0.617 | -0.049 | 3.94 | 0.01 | 0.007 | 0 | 52 | 50.7 | 61.5 | 155 | 152 | 0 | 34 | 34 |
| 2016 | 3 | 29 | 4 | 44 | 59 | 0.61 | -0.059 | 3.94 | 0.01 | 0.007 | 0 | 50.3 | 49 | 66.7 | 151 | 148 | 0 | 34 | 34 |
| 2016 | 3 | 29 | 4 | 54 | 59 | 0.627 | -0.056 | 3.94 | 0.013 | 0.01 | 0 | 49 | 48.6 | 68.8 | 149 | 147 | 0 | 35 | 34 |
| 2016 | 3 | 29 | 5 | 4 | 59 | 0.64 | -0.089 | 3.94 | 0.013 | 0.01 | 0 | 49.9 | 49 | 53.8 | 150 | 147 | 0 | 34 | 33 |
| 2016 | 3 | 29 | 5 | 14 | 59 | 0.617 | -0.059 | 3.937 | 0.01 | 0.007 | 0 | 49.5 | 49 | 49.5 | 150 | 148 | 0 | 35 | 34 |
| 2016 | 3 | 29 | 5 | 24 | 59 | 0.623 | -0.089 | 3.94 | 0.01 | 0.007 | 0 | 48.2 | 47.3 | 52.9 | 147 | 144 | 0 | 35 | 34 |
| 2016 | 3 | 29 | 5 | 34 | 59 | 0.63 | -0.069 | 3.94 | 0.01 | 0.007 | 0 | 49 | 48.2 | 59.3 | 148 | 145 | 0 | 34 | 33 |
| 2016 | 3 | 29 | 5 | 44 | 59 | 0.64 | -0.072 | 3.94 | 0.013 | 0.01 | 0 | 48.6 | 48.2 | 59.3 | 148 | 146 | 0 | 35 | 34 |
| 2016 | 3 | 29 | 5 | 54 | 59 | 0.64 | -0.085 | 3.937 | 0.013 | 0.01 | 0 | 48.2 | 47.3 | 53.3 | 147 | 144 | 0 | 35 | 34 |
| 2016 | 3 | 29 | 6 | 4 | 59 | 0.627 | -0.059 | 3.94 | 0.013 | 0.01 | 0 | 48.2 | 47.7 | 56.8 | 147 | 144 | 0 | 35 | 33 |
| 2016 | 3 | 29 | 6 | 14 | 59 | 0.6 | -0.066 | 3.937 | 0.013 | 0.01 | 0 | 48.2 | 46.9 | 59.8 | 146 | 143 | 0 | 34 | 34 |
| 2016 | 3 | 29 | 6 | 24 | 59 | 0.623 | -0.089 | 3.937 | 0.01 | 0.007 | 0 | 47.3 | 46.4 | 59.3 | 145 | 142 | 0 | 35 | 34 |
| 2016 | 3 | 29 | 6 | 34 | 59 | 0.656 | -0.066 | 3.937 | 0.01 | 0.007 | 0 | 47.3 | 46.4 | 55.9 | 144 | 142 | 0 | 34 | 34 |
| 2016 | 3 | 29 | 6 | 44 | 59 | 0.636 | -0.052 | 3.937 | 0.01 | 0.007 | 0 | 47.3 | 46.4 | 53.8 | 144 | 142 | 0 | 34 | 34 |
| 2016 | 3 | 29 | 6 | 54 | 59 | 0.64 | -0.072 | 3.937 | 0.01 | 0.007 | 0 | 47.3 | 46.9 | 53.8 | 145 | 142 | 0 | 35 | 33 |
| 2016 | 3 | 29 | 7 | 4 | 59 | 0.64 | -0.089 | 3.937 | 0.013 | 0.01 | 0 | 46.9 | 46 | 53.8 | 144 | 141 | 0 | 35 | 34 |
| 2016 | 3 | 29 | 7 | 14 | 59 | 0.643 | -0.092 | 3.937 | 0.01 | 0.007 | 0 | 47.3 | 46.4 | 52.5 | 144 | 141 | 0 | 34 | 33 |
| 2016 | 3 | 29 | 7 | 24 | 59 | 0.597 | -0.02 | 3.934 | 0.01 | 0.007 | 0 | 46.9 | 46 | 51.2 | 143 | 141 | 0 | 34 | 34 |
| 2016 | 3 | 29 | 7 | 34 | 59 | 0.584 | -0.056 | 3.934 | 0.013 | 0.01 | 0 | 47.3 | 46.9 | 50.3 | 145 | 142 | 0 | 35 | 33 |
| 2016 | 3 | 29 | 7 | 44 | 59 | 0.623 | -0.039 | 3.934 | 0.01 | 0.007 | 0 | 47.3 | 46.9 | 50.7 | 145 | 143 | 0 | 35 | 34 |
| 2016 | 3 | 29 | 7 | 54 | 59 | 0.64 | -0.095 | 3.934 | 0.01 | 0.007 | 0 | 48.2 | 46.9 | 50.7 | 146 | 143 | 0 | 34 | 34 |
| 2016 | 3 | 29 | 8 | 4 | 59 | 0.607 | -0.023 | 3.934 | 0.013 | 0.01 | 0 | 47.7 | 47.3 | 51.2 | 146 | 144 | 0 | 35 | 34 |
| 2016 | 3 | 29 | 8 | 14 | 59 | 0.64 | -0.056 | 3.934 | 0.013 | 0.01 | 0 | 47.7 | 46.9 | 50.7 | 145 | 143 | 0 | 34 | 34 |
| 2016 | 3 | 29 | 8 | 24 | 59 | 0.656 | -0.062 | 3.937 | 0.013 | 0.01 | 0 | 47.3 | 46.4 | 50.7 | 145 | 142 | 0 | 35 | 34 |
| 2016 | 3 | 29 | 8 | 34 | 59 | 0.627 | -0.056 | 3.934 | 0.013 | 0.01 | 0 | 47.3 | 46.4 | 50.3 | 144 | 141 | 0 | 34 | 33 |
| 2016 | 3 | 29 | 8 | 44 | 59 | 0.594 | -0.046 | 3.934 | 0.01 | 0.007 | 0 | 47.7 | 46.4 | 50.7 | 145 | 142 | 0 | 34 | 34 |
| 2016 | 3 | 29 | 8 | 54 | 59 | 0.63 | -0.036 | 3.934 | 0.01 | 0.007 | 0 | 47.3 | 46.9 | 50.7 | 144 | 142 | 0 | 34 | 33 |
| 2016 | 3 | 29 | 9 | 4 | 59 | 0.62 | -0.03 | 3.934 | 0.013 | 0.01 | 0 | 46.4 | 46 | 52 | 143 | 141 | 0 | 35 | 34 |
| 2016 | 3 | 29 | 9 | 14 | 59 | 0.656 | -0.075 | 3.934 | 0.01 | 0.007 | 0 | 46.4 | 45.6 | 52 | 142 | 139 | 0 | 34 | 33 |
| 2016 | 3 | 29 | 9 | 24 | 59 | 0.64 | -0.066 | 3.934 | 0.01 | 0.007 | 0 | 46.4 | 45.2 | 52 | 142 | 139 | 0 | 34 | 34 |
| 2016 | 3 | 29 | 9 | 34 | 59 | 0.61 | -0.059 | 3.934 | 0.013 | 0.01 | 0 | 46.4 | 45.2 | 53.3 | 142 | 139 | 0 | 34 | 34 |
| 2016 | 3 | 29 | 9 | 44 | 59 | 0.633 | -0.049 | 3.934 | 0.01 | 0.007 | 0 | 45.6 | 44.7 | 51.6 | 141 | 138 | 0 | 35 | 34 |
| 2016 | 3 | 29 | 9 | 54 | 59 | 0.656 | -0.043 | 3.934 | 0.01 | 0.007 | 0 | 46 | 44.7 | 51.6 | 141 | 138 | 0 | 34 | 34 |
| 2016 | 3 | 29 | 10 | 4 | 59 | 0.656 | -0.049 | 3.934 | 0.013 | 0.01 | 0 | 45.6 | 45.2 | 52.9 | 141 | 138 | 0 | 35 | 33 |
| 2016 | 3 | 29 | 10 | 14 | 59 | 0.627 | -0.043 | 3.934 | 0.013 | 0.01 | 0 | 45.6 | 44.7 | 54.6 | 140 | 138 | 0 | 34 | 34 |

Mazourka (0354)

| Year | Month | Day | Hour | Minute | Second | VelocityX | VelocityY | Level | StdError1 | StdError2 | StdError3 | SNR1 | SNR2 | SNR3 | SignalAmp1 | SignalAmp2 | SignalAmp3 | Noise1 | Noise2 |
|------|-------|-----|------|--------|--------|-----------|-----------|-------|-----------|-----------|-----------|------|------|------|------------|------------|------------|--------|--------|
| 2016 | 3 | 29 | 10 | 24 | 59 | 0.63 | -0.066 | 3.934 | 0.013 | 0.01 | 0 | 45.6 | 44.3 | 52.5 | 140 | 137 | 0 | 34 | 34 |
| 2016 | 3 | 29 | 10 | 34 | 59 | 0.64 | -0.056 | 3.934 | 0.01 | 0.007 | 0 | 45.6 | 44.3 | 55.9 | 140 | 137 | 0 | 34 | 34 |
| 2016 | 3 | 29 | 10 | 44 | 59 | 0.643 | -0.069 | 3.934 | 0.01 | 0.007 | 0 | 45.2 | 44.3 | 61.5 | 139 | 137 | 0 | 34 | 34 |
| 2016 | 3 | 29 | 10 | 54 | 59 | 0.62 | -0.095 | 3.93 | 0.013 | 0.01 | 0 | 45.2 | 44.3 | 55.5 | 140 | 137 | 0 | 35 | 34 |
| 2016 | 3 | 29 | 11 | 4 | 59 | 0.62 | -0.079 | 3.93 | 0.01 | 0.007 | 0 | 45.6 | 44.3 | 60.2 | 140 | 137 | 0 | 34 | 34 |
| 2016 | 3 | 29 | 11 | 14 | 59 | 0.614 | -0.052 | 3.93 | 0.01 | 0.007 | 0 | 45.2 | 43.9 | 56.8 | 139 | 136 | 0 | 34 | 34 |
| 2016 | 3 | 29 | 11 | 24 | 59 | 0.614 | -0.049 | 3.93 | 0.01 | 0.007 | 0 | 45.6 | 44.7 | 58.5 | 140 | 137 | 0 | 34 | 33 |
| 2016 | 3 | 29 | 11 | 34 | 59 | 0.607 | -0.075 | 3.927 | 0.016 | 0.013 | 0 | 45.2 | 44.3 | 61.1 | 139 | 137 | 0 | 34 | 34 |
| 2016 | 3 | 29 | 11 | 44 | 59 | 0.61 | -0.059 | 3.927 | 0.013 | 0.01 | 0 | 45.2 | 43.9 | 55 | 139 | 136 | 0 | 34 | 34 |
| 2016 | 3 | 29 | 11 | 54 | 59 | 0.614 | -0.046 | 3.927 | 0.01 | 0.007 | 0 | 45.2 | 44.3 | 54.6 | 139 | 136 | 0 | 34 | 33 |
| 2016 | 3 | 29 | 12 | 4 | 59 | 0.653 | -0.059 | 3.924 | 0.016 | 0.013 | 0 | 45.2 | 43.9 | 66.7 | 139 | 136 | 0 | 34 | 34 |
| 2016 | 3 | 29 | 12 | 14 | 59 | 0.666 | -0.056 | 3.921 | 0.013 | 0.01 | 0 | 44.7 | 43.9 | 70.5 | 138 | 136 | 0 | 34 | 34 |
| 2016 | 3 | 29 | 12 | 24 | 59 | 0.607 | -0.043 | 3.921 | 0.01 | 0.007 | 0 | 45.2 | 44.7 | 69.2 | 139 | 137 | 0 | 34 | 33 |
| 2016 | 3 | 29 | 12 | 34 | 59 | 0.64 | -0.056 | 3.924 | 0.01 | 0.007 | 0 | 45.6 | 43.9 | 54.2 | 139 | 136 | 0 | 33 | 34 |
| 2016 | 3 | 29 | 12 | 44 | 59 | 0.64 | -0.023 | 3.921 | 0.01 | 0.007 | 0 | 45.2 | 44.3 | 64.1 | 139 | 137 | 0 | 34 | 34 |
| 2016 | 3 | 29 | 12 | 54 | 59 | 0.604 | -0.036 | 3.921 | 0.01 | 0.007 | 0 | 45.2 | 43.9 | 69.2 | 139 | 136 | 0 | 34 | 34 |
| 2016 | 3 | 29 | 13 | 4 | 59 | 0.643 | -0.059 | 3.921 | 0.01 | 0.007 | 0 | 45.2 | 44.3 | 63.2 | 139 | 137 | 0 | 34 | 34 |
| 2016 | 3 | 29 | 13 | 14 | 59 | 0.65 | -0.098 | 3.921 | 0.01 | 0.007 | 0 | 46.4 | 45.2 | 68.8 | 142 | 139 | 0 | 34 | 34 |
| 2016 | 3 | 29 | 13 | 24 | 59 | 0.636 | -0.043 | 3.921 | 0.013 | 0.01 | 0 | 46 | 45.2 | 60.2 | 141 | 139 | 0 | 34 | 34 |
| 2016 | 3 | 29 | 13 | 34 | 59 | 0.663 | -0.066 | 3.921 | 0.01 | 0.007 | 0 | 45.6 | 44.3 | 60.2 | 140 | 137 | 0 | 34 | 34 |
| 2016 | 3 | 29 | 13 | 44 | 59 | 0.653 | -0.043 | 3.921 | 0.016 | 0.013 | 0 | 45.2 | 44.3 | 57.6 | 139 | 136 | 0 | 34 | 33 |
| 2016 | 3 | 29 | 13 | 54 | 59 | 0.62 | -0.013 | 3.917 | 0.013 | 0.01 | 0 | 45.6 | 43.9 | 71.8 | 139 | 136 | 0 | 33 | 34 |
| 2016 | 3 | 29 | 14 | 4 | 59 | 0.636 | -0.102 | 3.917 | 0.01 | 0.007 | 0 | 44.7 | 44.3 | 69.7 | 138 | 136 | 0 | 34 | 33 |
| 2016 | 3 | 29 | 14 | 14 | 59 | 0.607 | -0.049 | 3.917 | 0.01 | 0.007 | 0 | 44.7 | 43.9 | 62.4 | 139 | 136 | 0 | 35 | 34 |
| 2016 | 3 | 29 | 14 | 24 | 59 | 0.617 | -0.072 | 3.917 | 0.013 | 0.01 | 0 | 45.2 | 44.3 | 71.8 | 139 | 137 | 0 | 34 | 34 |
| 2016 | 3 | 29 | 14 | 34 | 59 | 0.646 | -0.046 | 3.917 | 0.01 | 0.007 | 0 | 44.7 | 44.3 | 67.1 | 138 | 136 | 0 | 34 | 33 |
| 2016 | 3 | 29 | 14 | 44 | 59 | 0.636 | -0.069 | 3.917 | 0.01 | 0.007 | 0 | 45.2 | 44.3 | 56.8 | 139 | 136 | 0 | 34 | 33 |
| 2016 | 3 | 29 | 14 | 54 | 59 | 0.633 | -0.062 | 3.917 | 0.01 | 0.007 | 0 | 44.7 | 44.3 | 61.5 | 139 | 137 | 0 | 35 | 34 |
| 2016 | 3 | 29 | 15 | 4 | 59 | 0.643 | -0.062 | 3.917 | 0.016 | 0.013 | 0 | 45.2 | 44.7 | 72.7 | 140 | 137 | 0 | 35 | 33 |
| 2016 | 3 | 29 | 15 | 14 | 59 | 0.63 | -0.049 | 3.917 | 0.01 | 0.007 | 0 | 45.6 | 44.3 | 59.8 | 140 | 137 | 0 | 34 | 34 |
| 2016 | 3 | 29 | 15 | 24 | 59 | 0.64 | -0.082 | 3.914 | 0.01 | 0.007 | 0 | 45.2 | 43.9 | 68.4 | 139 | 136 | 0 | 34 | 34 |
| 2016 | 3 | 29 | 15 | 34 | 59 | 0.633 | -0.082 | 3.914 | 0.01 | 0.007 | 0 | 45.2 | 44.7 | 71 | 139 | 137 | 0 | 34 | 33 |
| 2016 | 3 | 29 | 15 | 44 | 59 | 0.656 | -0.072 | 3.914 | 0.01 | 0.007 | 0 | 45.2 | 44.7 | 64.1 | 139 | 137 | 0 | 34 | 33 |
| 2016 | 3 | 29 | 15 | 54 | 59 | 0.636 | -0.069 | 3.914 | 0.016 | 0.013 | 0 | 45.6 | 44.3 | 71.4 | 140 | 137 | 0 | 34 | 34 |
| 2016 | 3 | 29 | 16 | 4 | 59 | 0.623 | -0.039 | 3.914 | 0.013 | 0.01 | 0 | 45.2 | 44.3 | 61.9 | 139 | 137 | 0 | 34 | 34 |
| 2016 | 3 | 29 | 16 | 14 | 59 | 0.646 | -0.108 | 3.914 | 0.013 | 0.01 | 0 | 45.2 | 44.7 | 69.7 | 139 | 137 | 0 | 34 | 33 |
| 2016 | 3 | 29 | 16 | 24 | 59 | 0.617 | -0.039 | 3.914 | 0.01 | 0.007 | 0 | 45.6 | 44.7 | 72.2 | 140 | 137 | 0 | 34 | 33 |
| 2016 | 3 | 29 | 16 | 34 | 59 | 0.61 | -0.059 | 3.914 | 0.01 | 0.007 | 0 | 45.6 | 44.7 | 71.4 | 140 | 137 | 0 | 34 | 33 |
| 2016 | 3 | 29 | 16 | 44 | 59 | 0.614 | -0.033 | 3.914 | 0.01 | 0.007 | 0 | 45.6 | 44.7 | 71.4 | 140 | 137 | 0 | 34 | 33 |
| 2016 | 3 | 29 | 16 | 54 | 59 | 0.646 | -0.056 | 3.911 | 0.01 | 0.007 | 0 | 45.6 | 45.2 | 65.4 | 140 | 138 | 0 | 34 | 33 |
| 2016 | 3 | 29 | 17 | 4 | 59 | 0.62 | -0.052 | 3.914 | 0.01 | 0.007 | 0 | 46 | 45.6 | 64.5 | 141 | 139 | 0 | 34 | 33 |
| 2016 | 3 | 29 | 17 | 14 | 59 | 0.607 | -0.049 | 3.914 | 0.01 | 0.007 | 0 | 45.2 | 44.3 | 66.2 | 139 | 137 | 0 | 34 | 34 |
| 2016 | 3 | 29 | 17 | 24 | 59 | 0.63 | -0.049 | 3.911 | 0.01 | 0.007 | 0 | 45.6 | 44.3 | 73.1 | 140 | 137 | 0 | 34 | 34 |
| 2016 | 3 | 29 | 17 | 34 | 59 | 0.614 | -0.075 | 3.914 | 0.01 | 0.007 | 0 | 45.6 | 44.3 | 53.8 | 140 | 137 | 0 | 34 | 34 |
| 2016 | 3 | 29 | 17 | 44 | 59 | 0.65 | -0.075 | 3.914 | 0.01 | 0.007 | 0 | 45.2 | 44.7 | 53.8 | 140 | 137 | 0 | 35 | 33 |
| 2016 | 3 | 29 | 17 | 54 | 59 | 0.623 | -0.059 | 3.914 | 0.01 | 0.007 | 0 | 46 | 44.7 | 53.8 | 141 | 138 | 0 | 34 | 34 |

Mazourka (0354)

| Year | Month | Day | Hour | Minute | Second | VelocityX | VelocityY | Level | StdError1 | StdError2 | StdError3 | SNR1 | SNR2 | SNR3 | SignalAmp1 | SignalAmp2 | SignalAmp3 | Noise1 | Noise2 |
|------|-------|-----|------|--------|--------|-----------|-----------|-------|-----------|-----------|-----------|------|------|------|------------|------------|------------|--------|--------|
| 2016 | 3 | 29 | 18 | 4 | 59 | 0.62 | -0.062 | 3.914 | 0.01 | 0.007 | 0 | 46 | 44.7 | 51.2 | 141 | 138 | 0 | 34 | 34 |
| 2016 | 3 | 29 | 18 | 14 | 59 | 0.64 | -0.072 | 3.914 | 0.013 | 0.01 | 0 | 46 | 44.7 | 54.2 | 141 | 138 | 0 | 34 | 34 |
| 2016 | 3 | 29 | 18 | 24 | 59 | 0.617 | -0.033 | 3.911 | 0.013 | 0.01 | 0 | 46.9 | 45.6 | 54.6 | 143 | 140 | 0 | 34 | 34 |
| 2016 | 3 | 29 | 18 | 34 | 59 | 0.64 | -0.039 | 3.911 | 0.013 | 0.01 | 0 | 46.9 | 45.6 | 55.9 | 143 | 140 | 0 | 34 | 34 |
| 2016 | 3 | 29 | 18 | 44 | 59 | 0.643 | -0.059 | 3.911 | 0.01 | 0.007 | 0 | 47.3 | 46.4 | 58.5 | 144 | 142 | 0 | 34 | 34 |
| 2016 | 3 | 29 | 18 | 54 | 59 | 0.614 | -0.062 | 3.911 | 0.01 | 0.007 | 0 | 47.7 | 47.3 | 55.5 | 146 | 144 | 0 | 35 | 34 |
| 2016 | 3 | 29 | 19 | 4 | 59 | 0.623 | -0.066 | 3.911 | 0.01 | 0.007 | 0 | 48.6 | 47.7 | 63.2 | 147 | 145 | 0 | 34 | 34 |
| 2016 | 3 | 29 | 19 | 14 | 59 | 0.643 | -0.089 | 3.911 | 0.013 | 0.01 | 0 | 48.2 | 47.7 | 64.9 | 146 | 144 | 0 | 34 | 33 |
| 2016 | 3 | 29 | 19 | 24 | 59 | 0.646 | -0.046 | 3.911 | 0.013 | 0.01 | 0 | 49.5 | 49 | 66.2 | 149 | 147 | 0 | 34 | 33 |
| 2016 | 3 | 29 | 19 | 34 | 59 | 0.62 | -0.079 | 3.911 | 0.013 | 0.01 | 0 | 49 | 47.7 | 53.3 | 148 | 145 | 0 | 34 | 34 |
| 2016 | 3 | 29 | 19 | 44 | 59 | 0.656 | -0.089 | 3.911 | 0.01 | 0.007 | 0 | 48.2 | 46.9 | 55.5 | 146 | 144 | 0 | 34 | 35 |
| 2016 | 3 | 29 | 19 | 54 | 59 | 0.676 | -0.066 | 3.911 | 0.01 | 0.007 | 0 | 47.7 | 46.9 | 55.9 | 145 | 143 | 0 | 34 | 34 |
| 2016 | 3 | 29 | 20 | 4 | 59 | 0.627 | -0.062 | 3.911 | 0.01 | 0.007 | 0 | 49.5 | 48.6 | 55.9 | 150 | 147 | 0 | 35 | 34 |
| 2016 | 3 | 29 | 20 | 14 | 59 | 0.617 | -0.056 | 3.911 | 0.01 | 0.007 | 0 | 49.9 | 48.6 | 54.6 | 150 | 147 | 0 | 34 | 34 |
| 2016 | 3 | 29 | 20 | 24 | 59 | 0.604 | -0.062 | 3.911 | 0.016 | 0.013 | 0 | 49 | 48.2 | 52.9 | 148 | 145 | 0 | 34 | 33 |
| 2016 | 3 | 29 | 20 | 34 | 59 | 0.63 | -0.059 | 3.911 | 0.01 | 0.007 | 0 | 49.5 | 49 | 53.3 | 149 | 147 | 0 | 34 | 33 |
| 2016 | 3 | 29 | 20 | 44 | 59 | 0.617 | -0.072 | 3.911 | 0.01 | 0.007 | 0 | 48.6 | 48.2 | 49.9 | 147 | 145 | 0 | 34 | 33 |
| 2016 | 3 | 29 | 20 | 54 | 59 | 0.61 | -0.046 | 3.907 | 0.01 | 0.007 | 0 | 49 | 48.2 | 49.5 | 149 | 146 | 0 | 35 | 34 |
| 2016 | 3 | 29 | 21 | 4 | 59 | 0.63 | -0.079 | 3.911 | 0.01 | 0.007 | 0 | 50.3 | 49 | 49 | 151 | 148 | 0 | 34 | 34 |
| 2016 | 3 | 29 | 21 | 14 | 59 | 0.627 | -0.062 | 3.914 | 0.016 | 0.013 | 0 | 49.9 | 49 | 50.3 | 150 | 147 | 0 | 34 | 33 |
| 2016 | 3 | 29 | 21 | 24 | 59 | 0.61 | -0.075 | 3.911 | 0.01 | 0.007 | 0 | 48.6 | 48.2 | 51.2 | 148 | 146 | 0 | 35 | 34 |
| 2016 | 3 | 29 | 21 | 34 | 59 | 0.614 | -0.059 | 3.911 | 0.01 | 0.007 | 0 | 49 | 48.2 | 51.2 | 148 | 146 | 0 | 34 | 34 |
| 2016 | 3 | 29 | 21 | 44 | 59 | 0.597 | -0.056 | 3.911 | 0.01 | 0.007 | 0 | 49.5 | 49 | 52 | 149 | 147 | 0 | 34 | 33 |
| 2016 | 3 | 29 | 21 | 54 | 59 | 0.607 | -0.056 | 3.911 | 0.01 | 0.007 | 0 | 49.5 | 48.2 | 52.9 | 149 | 146 | 0 | 34 | 34 |
| 2016 | 3 | 29 | 22 | 4 | 59 | 0.646 | -0.085 | 3.911 | 0.01 | 0.007 | 0 | 49.5 | 48.2 | 53.8 | 149 | 146 | 0 | 34 | 34 |
| 2016 | 3 | 29 | 22 | 14 | 59 | 0.614 | -0.092 | 3.911 | 0.013 | 0.01 | 0 | 49.5 | 48.2 | 54.2 | 149 | 146 | 0 | 34 | 34 |
| 2016 | 3 | 29 | 22 | 24 | 59 | 0.627 | -0.062 | 3.911 | 0.01 | 0.007 | 0 | 49.9 | 48.2 | 57.2 | 149 | 146 | 0 | 33 | 34 |
| 2016 | 3 | 29 | 22 | 34 | 59 | 0.63 | -0.072 | 3.911 | 0.013 | 0.01 | 0 | 48.6 | 48.2 | 65.4 | 147 | 145 | 0 | 34 | 33 |
| 2016 | 3 | 29 | 22 | 44 | 59 | 0.6 | -0.059 | 3.911 | 0.01 | 0.007 | 0 | 49 | 47.7 | 72.7 | 148 | 145 | 0 | 34 | 34 |
| 2016 | 3 | 29 | 22 | 54 | 59 | 0.64 | -0.072 | 3.911 | 0.01 | 0.007 | 0 | 48.6 | 47.7 | 73.1 | 148 | 145 | 0 | 35 | 34 |
| 2016 | 3 | 29 | 23 | 4 | 59 | 0.62 | -0.062 | 3.911 | 0.013 | 0.01 | 0 | 49.5 | 48.2 | 71.4 | 148 | 146 | 0 | 33 | 34 |
| 2016 | 3 | 29 | 23 | 14 | 59 | 0.659 | -0.089 | 3.911 | 0.016 | 0.013 | 0 | 49 | 47.7 | 74 | 148 | 145 | 0 | 34 | 34 |
| 2016 | 3 | 29 | 23 | 24 | 59 | 0.617 | -0.056 | 3.911 | 0.013 | 0.01 | 0 | 49.5 | 48.2 | 73.5 | 149 | 146 | 0 | 34 | 34 |
| 2016 | 3 | 29 | 23 | 34 | 59 | 0.643 | -0.089 | 3.911 | 0.01 | 0.007 | 0 | 49 | 47.7 | 71.8 | 148 | 145 | 0 | 34 | 34 |
| 2016 | 3 | 29 | 23 | 44 | 59 | 0.63 | -0.039 | 3.911 | 0.013 | 0.01 | 0 | 49.9 | 48.6 | 73.5 | 150 | 147 | 0 | 34 | 34 |
| 2016 | 3 | 29 | 23 | 54 | 59 | 0.597 | -0.056 | 3.911 | 0.01 | 0.007 | 0 | 49 | 47.7 | 73.1 | 148 | 145 | 0 | 34 | 34 |
| 2016 | 3 | 30 | 0 | 4 | 59 | 0.636 | -0.079 | 3.911 | 0.013 | 0.01 | 0 | 48.6 | 47.3 | 70.5 | 147 | 144 | 0 | 34 | 34 |
| 2016 | 3 | 30 | 0 | 14 | 59 | 0.646 | -0.089 | 3.914 | 0.01 | 0.007 | 0 | 48.2 | 47.3 | 71 | 146 | 143 | 0 | 34 | 33 |
| 2016 | 3 | 30 | 0 | 24 | 59 | 0.63 | -0.056 | 3.914 | 0.01 | 0.007 | 0 | 48.6 | 47.7 | 72.2 | 147 | 145 | 0 | 34 | 34 |
| 2016 | 3 | 30 | 0 | 34 | 59 | 0.636 | -0.052 | 3.914 | 0.016 | 0.013 | 0 | 48.6 | 47.3 | 56.8 | 147 | 144 | 0 | 34 | 34 |
| 2016 | 3 | 30 | 0 | 44 | 59 | 0.623 | -0.056 | 3.914 | 0.013 | 0.01 | 0 | 48.6 | 47.3 | 54.2 | 147 | 144 | 0 | 34 | 34 |
| 2016 | 3 | 30 | 0 | 54 | 59 | 0.614 | -0.075 | 3.914 | 0.01 | 0.007 | 0 | 49 | 48.2 | 53.8 | 148 | 145 | 0 | 34 | 33 |
| 2016 | 3 | 30 | 1 | 4 | 59 | 0.623 | -0.089 | 3.914 | 0.01 | 0.007 | 0 | 48.6 | 47.3 | 64.9 | 147 | 144 | 0 | 34 | 34 |
| 2016 | 3 | 30 | 1 | 14 | 59 | 0.643 | -0.075 | 3.914 | 0.016 | 0.013 | 0 | 48.6 | 48.2 | 70.1 | 148 | 145 | 0 | 35 | 33 |
| 2016 | 3 | 30 | 1 | 24 | 59 | 0.643 | -0.059 | 3.914 | 0.01 | 0.007 | 0 | 49 | 47.7 | 69.7 | 148 | 145 | 0 | 34 | 34 |
| 2016 | 3 | 30 | 1 | 34 | 59 | 0.614 | -0.075 | 3.914 | 0.01 | 0.007 | 0 | 48.6 | 47.7 | 71 | 148 | 145 | 0 | 35 | 34 |

Mazourka (0354)

| Year | Month | Day | Hour | Minute | Second | VelocityX | VelocityY | Level | StdError1 | StdError2 | StdError3 | SNR1 | SNR2 | SNR3 | SignalAmp1 | SignalAmp2 | SignalAmp3 | Noise1 | Noise2 |
|------|-------|-----|------|--------|--------|-----------|-----------|-------|-----------|-----------|-----------|------|------|------|------------|------------|------------|--------|--------|
| 2016 | 3 | 30 | 1 | 44 | 59 | 0.64 | -0.075 | 3.914 | 0.016 | 0.016 | 0 | 48.6 | 47.7 | 69.7 | 148 | 145 | 0 | 35 | 34 |
| 2016 | 3 | 30 | 1 | 54 | 59 | 0.61 | -0.108 | 3.914 | 0.01 | 0.007 | 0 | 48.2 | 47.7 | 69.2 | 147 | 145 | 0 | 35 | 34 |
| 2016 | 3 | 30 | 2 | 4 | 59 | 0.636 | -0.072 | 3.914 | 0.01 | 0.007 | 0 | 49 | 47.7 | 70.5 | 148 | 145 | 0 | 34 | 34 |
| 2016 | 3 | 30 | 2 | 14 | 59 | 0.597 | -0.033 | 3.914 | 0.013 | 0.01 | 0 | 49 | 48.2 | 70.1 | 149 | 146 | 0 | 35 | 34 |
| 2016 | 3 | 30 | 2 | 24 | 59 | 0.636 | -0.043 | 3.914 | 0.01 | 0.007 | 0 | 48.2 | 47.3 | 69.7 | 147 | 144 | 0 | 35 | 34 |
| 2016 | 3 | 30 | 2 | 34 | 59 | 0.633 | -0.082 | 3.914 | 0.01 | 0.007 | 0 | 48.6 | 47.3 | 70.1 | 147 | 144 | 0 | 34 | 34 |
| 2016 | 3 | 30 | 2 | 44 | 59 | 0.636 | -0.079 | 3.914 | 0.016 | 0.013 | 0 | 48.6 | 48.2 | 69.2 | 148 | 145 | 0 | 35 | 33 |
| 2016 | 3 | 30 | 2 | 54 | 59 | 0.627 | -0.092 | 3.914 | 0.01 | 0.007 | 0 | 49 | 47.7 | 65.8 | 148 | 145 | 0 | 34 | 34 |
| 2016 | 3 | 30 | 3 | 4 | 59 | 0.604 | -0.052 | 3.914 | 0.013 | 0.01 | 0 | 49.5 | 48.2 | 60.2 | 149 | 146 | 0 | 34 | 34 |
| 2016 | 3 | 30 | 3 | 14 | 59 | 0.64 | -0.085 | 3.914 | 0.013 | 0.01 | 0 | 48.6 | 47.3 | 54.2 | 147 | 144 | 0 | 34 | 34 |
| 2016 | 3 | 30 | 3 | 24 | 59 | 0.62 | -0.036 | 3.914 | 0.01 | 0.007 | 0 | 48.6 | 47.7 | 53.3 | 147 | 145 | 0 | 34 | 34 |
| 2016 | 3 | 30 | 3 | 34 | 59 | 0.6 | -0.075 | 3.914 | 0.01 | 0.007 | 0 | 49.5 | 48.6 | 54.2 | 149 | 146 | 0 | 34 | 33 |
| 2016 | 3 | 30 | 3 | 44 | 59 | 0.617 | -0.082 | 3.914 | 0.01 | 0.007 | 0 | 49.5 | 48.6 | 54.6 | 150 | 147 | 0 | 35 | 34 |
| 2016 | 3 | 30 | 3 | 54 | 59 | 0.643 | -0.059 | 3.914 | 0.013 | 0.01 | 0 | 49 | 48.2 | 53.3 | 149 | 146 | 0 | 35 | 34 |
| 2016 | 3 | 30 | 4 | 4 | 59 | 0.623 | -0.059 | 3.914 | 0.01 | 0.007 | 0 | 49 | 47.7 | 53.8 | 148 | 145 | 0 | 34 | 34 |
| 2016 | 3 | 30 | 4 | 14 | 59 | 0.62 | -0.085 | 3.911 | 0.01 | 0.007 | 0 | 50.3 | 49.5 | 52.9 | 151 | 148 | 0 | 34 | 33 |
| 2016 | 3 | 30 | 4 | 24 | 59 | 0.607 | -0.046 | 3.911 | 0.013 | 0.01 | 0 | 50.7 | 49.5 | 56.3 | 152 | 149 | 0 | 34 | 34 |
| 2016 | 3 | 30 | 4 | 34 | 59 | 0.62 | -0.059 | 3.911 | 0.01 | 0.007 | 0 | 49.5 | 48.6 | 67.5 | 150 | 147 | 0 | 35 | 34 |
| 2016 | 3 | 30 | 4 | 44 | 59 | 0.623 | -0.095 | 3.911 | 0.01 | 0.007 | 0 | 47.7 | 47.3 | 70.5 | 146 | 144 | 0 | 35 | 34 |
| 2016 | 3 | 30 | 4 | 54 | 59 | 0.63 | -0.052 | 3.911 | 0.013 | 0.01 | 0 | 49 | 47.7 | 70.1 | 148 | 145 | 0 | 34 | 34 |
| 2016 | 3 | 30 | 5 | 4 | 59 | 0.627 | -0.082 | 3.911 | 0.01 | 0.007 | 0 | 49 | 48.2 | 70.1 | 148 | 145 | 0 | 34 | 33 |
| 2016 | 3 | 30 | 5 | 14 | 59 | 0.604 | -0.069 | 3.911 | 0.01 | 0.007 | 0 | 47.7 | 46.9 | 70.1 | 145 | 143 | 0 | 34 | 34 |
| 2016 | 3 | 30 | 5 | 24 | 59 | 0.646 | -0.102 | 3.911 | 0.013 | 0.01 | 0 | 47.3 | 46.4 | 70.1 | 145 | 142 | 0 | 35 | 34 |
| 2016 | 3 | 30 | 5 | 34 | 59 | 0.633 | -0.098 | 3.911 | 0.01 | 0.007 | 0 | 47.3 | 46.9 | 70.5 | 145 | 142 | 0 | 35 | 33 |
| 2016 | 3 | 30 | 5 | 44 | 59 | 0.623 | -0.092 | 3.911 | 0.01 | 0.007 | 0 | 48.2 | 46.9 | 69.7 | 146 | 143 | 0 | 34 | 34 |
| 2016 | 3 | 30 | 5 | 54 | 59 | 0.673 | -0.069 | 3.911 | 0.01 | 0.007 | 0 | 47.3 | 46.4 | 70.1 | 144 | 142 | 0 | 34 | 34 |
| 2016 | 3 | 30 | 6 | 4 | 59 | 0.646 | -0.069 | 3.911 | 0.01 | 0.007 | 0 | 46.4 | 45.6 | 71.4 | 142 | 140 | 0 | 34 | 34 |
| 2016 | 3 | 30 | 6 | 14 | 59 | 0.623 | -0.085 | 3.907 | 0.01 | 0.007 | 0 | 46 | 45.6 | 71.4 | 142 | 140 | 0 | 35 | 34 |
| 2016 | 3 | 30 | 6 | 24 | 59 | 0.6 | -0.059 | 3.907 | 0.01 | 0.007 | 0 | 48.2 | 46.9 | 71 | 146 | 143 | 0 | 34 | 34 |
| 2016 | 3 | 30 | 6 | 34 | 59 | 0.636 | -0.072 | 3.907 | 0.01 | 0.007 | 0 | 46 | 44.7 | 71 | 141 | 138 | 0 | 34 | 34 |
| 2016 | 3 | 30 | 6 | 44 | 59 | 0.607 | -0.062 | 3.907 | 0.01 | 0.007 | 0 | 45.2 | 44.7 | 70.5 | 140 | 138 | 0 | 35 | 34 |
| 2016 | 3 | 30 | 6 | 54 | 59 | 0.636 | -0.072 | 3.907 | 0.01 | 0.007 | 0 | 45.2 | 44.7 | 65.8 | 140 | 138 | 0 | 35 | 34 |
| 2016 | 3 | 30 | 7 | 4 | 59 | 0.607 | -0.072 | 3.911 | 0.01 | 0.007 | 0 | 45.6 | 44.3 | 54.2 | 140 | 137 | 0 | 34 | 34 |
| 2016 | 3 | 30 | 7 | 14 | 59 | 0.617 | -0.075 | 3.907 | 0.01 | 0.007 | 0 | 44.7 | 44.3 | 58 | 139 | 137 | 0 | 35 | 34 |
| 2016 | 3 | 30 | 7 | 24 | 59 | 0.627 | -0.049 | 3.907 | 0.01 | 0.007 | 0 | 45.2 | 43.9 | 58.9 | 139 | 136 | 0 | 34 | 34 |
| 2016 | 3 | 30 | 7 | 34 | 59 | 0.62 | -0.079 | 3.907 | 0.01 | 0.007 | 0 | 44.3 | 43.9 | 68.4 | 137 | 135 | 0 | 34 | 33 |
| 2016 | 3 | 30 | 7 | 44 | 59 | 0.636 | -0.062 | 3.907 | 0.01 | 0.007 | 0 | 44.7 | 43.4 | 55.5 | 138 | 135 | 0 | 34 | 34 |
| 2016 | 3 | 30 | 7 | 54 | 59 | 0.627 | -0.056 | 3.907 | 0.013 | 0.01 | 0 | 45.2 | 43.9 | 55.9 | 139 | 136 | 0 | 34 | 34 |
| 2016 | 3 | 30 | 8 | 4 | 59 | 0.633 | -0.085 | 3.907 | 0.013 | 0.01 | 0 | 44.3 | 43.4 | 59.3 | 138 | 135 | 0 | 35 | 34 |
| 2016 | 3 | 30 | 8 | 14 | 59 | 0.633 | -0.082 | 3.907 | 0.013 | 0.01 | 0 | 44.3 | 43.4 | 56.3 | 138 | 135 | 0 | 35 | 34 |
| 2016 | 3 | 30 | 8 | 24 | 59 | 0.607 | -0.072 | 3.907 | 0.01 | 0.007 | 0 | 44.7 | 43.4 | 56.8 | 138 | 135 | 0 | 34 | 34 |
| 2016 | 3 | 30 | 8 | 34 | 59 | 0.65 | -0.085 | 3.907 | 0.013 | 0.01 | 0 | 43.4 | 42.6 | 56.8 | 136 | 133 | 0 | 35 | 34 |
| 2016 | 3 | 30 | 8 | 44 | 59 | 0.61 | -0.039 | 3.907 | 0.01 | 0.007 | 0 | 44.3 | 43.4 | 54.2 | 137 | 135 | 0 | 34 | 34 |
| 2016 | 3 | 30 | 8 | 54 | 59 | 0.614 | -0.059 | 3.907 | 0.013 | 0.01 | 0 | 44.7 | 43.9 | 55.5 | 138 | 136 | 0 | 34 | 34 |
| 2016 | 3 | 30 | 9 | 4 | 59 | 0.62 | -0.069 | 3.907 | 0.01 | 0.007 | 0 | 43.9 | 43 | 55.5 | 137 | 134 | 0 | 35 | 34 |
| 2016 | 3 | 30 | 9 | 14 | 59 | 0.61 | -0.072 | 3.907 | 0.01 | 0.007 | 0 | 44.7 | 43.9 | 54.6 | 138 | 136 | 0 | 34 | 34 |

Mazourka (0354)

| Year | Month | Day | Hour | Minute | Second | VelocityX | VelocityY | Level | StdError1 | StdError2 | StdError3 | SNR1 | SNR2 | SNR3 | SignalAmp1 | SignalAmp2 | SignalAmp3 | Noise1 | Noise2 |
|------|-------|-----|------|--------|--------|-----------|-----------|-------|-----------|-----------|-----------|------|------|------|------------|------------|------------|--------|--------|
| 2016 | 3 | 30 | 9 | 24 | 59 | 0.64 | -0.059 | 3.907 | 0.013 | 0.01 | 0 | 44.7 | 43.4 | 53.8 | 139 | 135 | 0 | 35 | 34 |
| 2016 | 3 | 30 | 9 | 34 | 59 | 0.633 | -0.072 | 3.907 | 0.01 | 0.007 | 0 | 44.7 | 43.9 | 53.8 | 139 | 136 | 0 | 35 | 34 |
| 2016 | 3 | 30 | 9 | 44 | 59 | 0.627 | -0.056 | 3.907 | 0.013 | 0.01 | 0 | 45.2 | 44.3 | 54.2 | 139 | 136 | 0 | 34 | 33 |
| 2016 | 3 | 30 | 9 | 54 | 59 | 0.656 | -0.066 | 3.907 | 0.013 | 0.01 | 0 | 44.7 | 43.4 | 55.5 | 138 | 135 | 0 | 34 | 34 |
| 2016 | 3 | 30 | 10 | 4 | 59 | 0.643 | -0.075 | 3.907 | 0.013 | 0.01 | 0 | 45.2 | 43.4 | 55.5 | 138 | 135 | 0 | 33 | 34 |
| 2016 | 3 | 30 | 10 | 14 | 59 | 0.62 | -0.026 | 3.907 | 0.01 | 0.007 | 0 | 44.7 | 44.3 | 53.8 | 138 | 136 | 0 | 34 | 33 |
| 2016 | 3 | 30 | 10 | 24 | 59 | 0.63 | -0.052 | 3.907 | 0.01 | 0.007 | 0 | 44.3 | 43.4 | 53.3 | 137 | 134 | 0 | 34 | 33 |
| 2016 | 3 | 30 | 10 | 34 | 59 | 0.64 | -0.062 | 3.907 | 0.013 | 0.01 | 0 | 44.3 | 43 | 53.8 | 137 | 134 | 0 | 34 | 34 |
| 2016 | 3 | 30 | 10 | 44 | 59 | 0.623 | -0.056 | 3.907 | 0.01 | 0.007 | 0 | 43.4 | 43 | 53.8 | 136 | 134 | 0 | 35 | 34 |
| 2016 | 3 | 30 | 10 | 54 | 59 | 0.604 | -0.079 | 3.907 | 0.01 | 0.007 | 0 | 44.3 | 43 | 55 | 137 | 134 | 0 | 34 | 34 |
| 2016 | 3 | 30 | 11 | 4 | 59 | 0.61 | -0.069 | 3.907 | 0.013 | 0.01 | 0 | 44.3 | 43 | 59.8 | 137 | 134 | 0 | 34 | 34 |
| 2016 | 3 | 30 | 11 | 14 | 59 | 0.604 | -0.062 | 3.907 | 0.01 | 0.007 | 0 | 44.7 | 43 | 55 | 137 | 134 | 0 | 33 | 34 |
| 2016 | 3 | 30 | 11 | 24 | 59 | 0.61 | -0.049 | 3.907 | 0.016 | 0.013 | 0 | 45.6 | 43.9 | 54.6 | 140 | 136 | 0 | 34 | 34 |
| 2016 | 3 | 30 | 11 | 34 | 59 | 0.65 | -0.049 | 3.907 | 0.01 | 0.007 | 0 | 44.3 | 43 | 53.8 | 137 | 134 | 0 | 34 | 34 |
| 2016 | 3 | 30 | 11 | 44 | 59 | 0.604 | -0.072 | 3.907 | 0.01 | 0.007 | 0 | 44.3 | 42.6 | 59.8 | 137 | 134 | 0 | 34 | 35 |
| 2016 | 3 | 30 | 11 | 54 | 59 | 0.63 | -0.046 | 3.907 | 0.01 | 0.007 | 0 | 43.9 | 43.4 | 65.8 | 137 | 135 | 0 | 35 | 34 |
| 2016 | 3 | 30 | 12 | 4 | 59 | 0.587 | -0.062 | 3.904 | 0.01 | 0.007 | 0 | 44.3 | 43.4 | 60.2 | 137 | 135 | 0 | 34 | 34 |
| 2016 | 3 | 30 | 12 | 14 | 59 | 0.656 | -0.072 | 3.904 | 0.01 | 0.007 | 0 | 43.9 | 43.4 | 57.2 | 137 | 134 | 0 | 35 | 33 |
| 2016 | 3 | 30 | 12 | 24 | 59 | 0.63 | -0.059 | 3.907 | 0.013 | 0.01 | 0 | 45.6 | 43.9 | 55 | 139 | 136 | 0 | 33 | 34 |
| 2016 | 3 | 30 | 12 | 34 | 59 | 0.623 | -0.039 | 3.907 | 0.013 | 0.01 | 0 | 45.2 | 43.9 | 62.4 | 139 | 136 | 0 | 34 | 34 |
| 2016 | 3 | 30 | 12 | 44 | 59 | 0.62 | -0.062 | 3.904 | 0.013 | 0.01 | 0 | 44.3 | 43 | 67.9 | 137 | 134 | 0 | 34 | 34 |
| 2016 | 3 | 30 | 12 | 54 | 59 | 0.643 | -0.036 | 3.904 | 0.016 | 0.013 | 0 | 44.7 | 43.9 | 54.6 | 138 | 135 | 0 | 34 | 33 |
| 2016 | 3 | 30 | 13 | 4 | 59 | 0.614 | -0.059 | 3.904 | 0.01 | 0.007 | 0 | 44.7 | 43.4 | 58.9 | 138 | 135 | 0 | 34 | 34 |
| 2016 | 3 | 30 | 13 | 14 | 59 | 0.617 | -0.075 | 3.904 | 0.01 | 0.007 | 0 | 44.3 | 43.4 | 58.9 | 138 | 135 | 0 | 35 | 34 |
| 2016 | 3 | 30 | 13 | 24 | 59 | 0.65 | -0.043 | 3.907 | 0.013 | 0.01 | 0 | 44.3 | 43.9 | 58 | 137 | 135 | 0 | 34 | 33 |
| 2016 | 3 | 30 | 13 | 34 | 59 | 0.63 | -0.056 | 3.907 | 0.01 | 0.007 | 0 | 44.3 | 43.4 | 63.6 | 137 | 135 | 0 | 34 | 34 |
| 2016 | 3 | 30 | 13 | 44 | 59 | 0.63 | -0.052 | 3.904 | 0.01 | 0.007 | 0 | 44.3 | 43 | 67.9 | 137 | 134 | 0 | 34 | 34 |
| 2016 | 3 | 30 | 13 | 54 | 59 | 0.63 | -0.046 | 3.904 | 0.01 | 0.007 | 0 | 44.3 | 43.9 | 66.7 | 138 | 135 | 0 | 35 | 33 |
| 2016 | 3 | 30 | 14 | 4 | 59 | 0.643 | -0.046 | 3.904 | 0.01 | 0.007 | 0 | 44.3 | 43 | 59.8 | 137 | 134 | 0 | 34 | 34 |
| 2016 | 3 | 30 | 14 | 14 | 59 | 0.64 | -0.079 | 3.907 | 0.01 | 0.007 | 0 | 44.3 | 43 | 51.2 | 137 | 134 | 0 | 34 | 34 |
| 2016 | 3 | 30 | 14 | 24 | 59 | 0.617 | -0.049 | 3.907 | 0.01 | 0.007 | 0 | 45.2 | 43.9 | 51.2 | 139 | 136 | 0 | 34 | 34 |
| 2016 | 3 | 30 | 14 | 34 | 59 | 0.669 | -0.069 | 3.907 | 0.01 | 0.007 | 0 | 44.7 | 43.4 | 53.3 | 138 | 135 | 0 | 34 | 34 |
| 2016 | 3 | 30 | 14 | 44 | 59 | 0.65 | -0.043 | 3.907 | 0.013 | 0.01 | 0 | 44.3 | 43.4 | 51.6 | 138 | 135 | 0 | 35 | 34 |
| 2016 | 3 | 30 | 14 | 54 | 59 | 0.633 | -0.033 | 3.904 | 0.01 | 0.007 | 0 | 44.7 | 43.4 | 51.6 | 138 | 135 | 0 | 34 | 34 |
| 2016 | 3 | 30 | 15 | 4 | 59 | 0.666 | -0.049 | 3.907 | 0.01 | 0.007 | 0 | 43.9 | 43.4 | 53.3 | 137 | 134 | 0 | 35 | 33 |
| 2016 | 3 | 30 | 15 | 14 | 59 | 0.63 | -0.079 | 3.907 | 0.016 | 0.013 | 0 | 44.3 | 43 | 52.9 | 137 | 134 | 0 | 34 | 34 |
| 2016 | 3 | 30 | 15 | 24 | 59 | 0.636 | -0.059 | 3.907 | 0.013 | 0.01 | 0 | 44.7 | 43.9 | 51.2 | 138 | 135 | 0 | 34 | 33 |
| 2016 | 3 | 30 | 15 | 34 | 59 | 0.627 | -0.072 | 3.907 | 0.01 | 0.007 | 0 | 45.2 | 44.3 | 53.8 | 139 | 136 | 0 | 34 | 33 |
| 2016 | 3 | 30 | 15 | 44 | 59 | 0.64 | -0.082 | 3.904 | 0.013 | 0.01 | 0 | 45.2 | 43.4 | 51.6 | 138 | 135 | 0 | 33 | 34 |
| 2016 | 3 | 30 | 15 | 54 | 59 | 0.623 | -0.046 | 3.907 | 0.01 | 0.007 | 0 | 44.7 | 44.3 | 54.2 | 138 | 136 | 0 | 34 | 33 |
| 2016 | 3 | 30 | 16 | 4 | 59 | 0.656 | -0.043 | 3.907 | 0.016 | 0.013 | 0 | 44.7 | 43.4 | 53.3 | 138 | 135 | 0 | 34 | 34 |
| 2016 | 3 | 30 | 16 | 14 | 59 | 0.623 | -0.059 | 3.907 | 0.016 | 0.013 | 0 | 44.3 | 43.4 | 53.3 | 137 | 134 | 0 | 34 | 33 |
| 2016 | 3 | 30 | 16 | 24 | 59 | 0.627 | -0.049 | 3.907 | 0.01 | 0.007 | 0 | 44.3 | 43 | 52.5 | 137 | 134 | 0 | 34 | 34 |
| 2016 | 3 | 30 | 16 | 34 | 59 | 0.64 | -0.043 | 3.911 | 0.01 | 0.007 | 0 | 43.9 | 43 | 51.2 | 137 | 134 | 0 | 35 | 34 |
| 2016 | 3 | 30 | 16 | 44 | 59 | 0.607 | -0.059 | 3.907 | 0.01 | 0.007 | 0 | 43.9 | 43 | 52.9 | 137 | 134 | 0 | 35 | 34 |
| 2016 | 3 | 30 | 16 | 54 | 59 | 0.653 | -0.02 | 3.907 | 0.013 | 0.01 | 0 | 44.3 | 42.6 | 51.2 | 137 | 133 | 0 | 34 | 34 |

Mazourka (0354)

| Year | Month | Day | Hour | Minute | Second | VelocityX | VelocityY | Level | StdError1 | StdError2 | StdError3 | SNR1 | SNR2 | SNR3 | SignalAmp1 | SignalAmp2 | SignalAmp3 | Noise1 | Noise2 |
|------|-------|-----|------|--------|--------|-----------|-----------|-------|-----------|-----------|-----------|------|------|------|------------|------------|------------|--------|--------|
| 2016 | 3 | 30 | 17 | 4 | 59 | 0.604 | -0.069 | 3.907 | 0.013 | 0.01 | 0 | 44.7 | 43.9 | 50.7 | 138 | 135 | 0 | 34 | 33 |
| 2016 | 3 | 30 | 17 | 14 | 59 | 0.653 | -0.062 | 3.907 | 0.01 | 0.007 | 0 | 44.3 | 43.4 | 51.6 | 137 | 134 | 0 | 34 | 33 |
| 2016 | 3 | 30 | 17 | 24 | 59 | 0.597 | -0.069 | 3.907 | 0.016 | 0.013 | 0 | 46.4 | 46 | 52.5 | 142 | 140 | 0 | 34 | 33 |
| 2016 | 3 | 30 | 17 | 34 | 59 | 0.659 | -0.043 | 3.911 | 0.01 | 0.007 | 0 | 44.7 | 43.4 | 52.9 | 138 | 135 | 0 | 34 | 34 |
| 2016 | 3 | 30 | 17 | 44 | 59 | 0.633 | -0.059 | 3.907 | 0.013 | 0.01 | 0 | 44.7 | 43.4 | 50.7 | 138 | 135 | 0 | 34 | 34 |
| 2016 | 3 | 30 | 17 | 54 | 59 | 0.636 | -0.079 | 3.907 | 0.01 | 0.007 | 0 | 44.7 | 43.9 | 53.8 | 138 | 135 | 0 | 34 | 33 |
| 2016 | 3 | 30 | 18 | 4 | 59 | 0.643 | -0.075 | 3.907 | 0.01 | 0.007 | 0 | 46 | 45.2 | 53.8 | 141 | 139 | 0 | 34 | 34 |
| 2016 | 3 | 30 | 18 | 14 | 59 | 0.643 | -0.043 | 3.911 | 0.013 | 0.01 | 0 | 45.2 | 44.7 | 50.3 | 140 | 137 | 0 | 35 | 33 |
| 2016 | 3 | 30 | 18 | 24 | 59 | 0.62 | -0.079 | 3.911 | 0.01 | 0.007 | 0 | 45.2 | 44.7 | 51.6 | 139 | 137 | 0 | 34 | 33 |
| 2016 | 3 | 30 | 18 | 34 | 59 | 0.65 | -0.043 | 3.911 | 0.01 | 0.007 | 0 | 45.6 | 44.7 | 51.2 | 140 | 138 | 0 | 34 | 34 |
| 2016 | 3 | 30 | 18 | 44 | 59 | 0.63 | -0.062 | 3.911 | 0.01 | 0.007 | 0 | 47.3 | 46 | 53.8 | 144 | 141 | 0 | 34 | 34 |
| 2016 | 3 | 30 | 18 | 54 | 59 | 0.614 | -0.043 | 3.911 | 0.01 | 0.007 | 0 | 47.7 | 46.9 | 55.5 | 145 | 142 | 0 | 34 | 33 |
| 2016 | 3 | 30 | 19 | 4 | 59 | 0.63 | -0.052 | 3.911 | 0.01 | 0.007 | 0 | 46.9 | 46.4 | 53.3 | 144 | 141 | 0 | 35 | 33 |
| 2016 | 3 | 30 | 19 | 14 | 59 | 0.65 | -0.075 | 3.911 | 0.01 | 0.007 | 0 | 47.3 | 45.6 | 53.3 | 143 | 140 | 0 | 33 | 34 |
| 2016 | 3 | 30 | 19 | 24 | 59 | 0.614 | -0.043 | 3.911 | 0.013 | 0.01 | 0 | 46.9 | 46.4 | 52.9 | 144 | 141 | 0 | 35 | 33 |
| 2016 | 3 | 30 | 19 | 34 | 59 | 0.64 | -0.062 | 3.911 | 0.01 | 0.007 | 0 | 47.7 | 47.3 | 56.3 | 146 | 143 | 0 | 35 | 33 |
| 2016 | 3 | 30 | 19 | 44 | 59 | 0.64 | -0.075 | 3.911 | 0.01 | 0.007 | 0 | 48.2 | 46.9 | 71 | 146 | 143 | 0 | 34 | 34 |
| 2016 | 3 | 30 | 19 | 54 | 59 | 0.623 | -0.085 | 3.911 | 0.01 | 0.007 | 0 | 48.2 | 47.3 | 63.2 | 146 | 144 | 0 | 34 | 34 |
| 2016 | 3 | 30 | 20 | 4 | 59 | 0.659 | -0.082 | 3.911 | 0.013 | 0.01 | 0 | 47.3 | 46.4 | 56.3 | 145 | 142 | 0 | 35 | 34 |
| 2016 | 3 | 30 | 20 | 14 | 59 | 0.643 | -0.059 | 3.911 | 0.016 | 0.013 | 0 | 49.5 | 48.6 | 70.5 | 149 | 147 | 0 | 34 | 34 |
| 2016 | 3 | 30 | 20 | 24 | 59 | 0.623 | -0.082 | 3.911 | 0.016 | 0.013 | 0 | 48.2 | 46.9 | 70.5 | 146 | 143 | 0 | 34 | 34 |
| 2016 | 3 | 30 | 20 | 34 | 59 | 0.604 | -0.089 | 3.911 | 0.01 | 0.007 | 0 | 49.5 | 48.6 | 58.5 | 149 | 147 | 0 | 34 | 34 |
| 2016 | 3 | 30 | 20 | 44 | 59 | 0.63 | -0.085 | 3.911 | 0.016 | 0.013 | 0 | 47.7 | 46.4 | 53.8 | 145 | 142 | 0 | 34 | 34 |
| 2016 | 3 | 30 | 20 | 54 | 59 | 0.64 | -0.059 | 3.911 | 0.013 | 0.01 | 0 | 49 | 47.7 | 68.8 | 148 | 145 | 0 | 34 | 34 |
| 2016 | 3 | 30 | 21 | 4 | 59 | 0.597 | -0.043 | 3.911 | 0.01 | 0.007 | 0 | 47.7 | 46.9 | 66.2 | 145 | 143 | 0 | 34 | 34 |
| 2016 | 3 | 30 | 21 | 14 | 59 | 0.617 | -0.075 | 3.911 | 0.013 | 0.01 | 0 | 47.7 | 47.3 | 61.1 | 146 | 144 | 0 | 35 | 34 |
| 2016 | 3 | 30 | 21 | 24 | 59 | 0.633 | -0.075 | 3.911 | 0.013 | 0.01 | 0 | 48.2 | 46.9 | 56.8 | 146 | 143 | 0 | 34 | 34 |
| 2016 | 3 | 30 | 21 | 34 | 59 | 0.65 | -0.066 | 3.911 | 0.013 | 0.01 | 0 | 47.3 | 46.9 | 59.8 | 145 | 143 | 0 | 35 | 34 |
| 2016 | 3 | 30 | 21 | 44 | 59 | 0.643 | -0.075 | 3.911 | 0.01 | 0.007 | 0 | 47.7 | 46.9 | 61.5 | 145 | 143 | 0 | 34 | 34 |
| 2016 | 3 | 30 | 21 | 54 | 59 | 0.61 | -0.039 | 3.911 | 0.01 | 0.007 | 0 | 48.2 | 46.9 | 62.4 | 146 | 143 | 0 | 34 | 34 |
| 2016 | 3 | 30 | 22 | 4 | 59 | 0.607 | -0.052 | 3.914 | 0.01 | 0.007 | 0 | 49 | 47.7 | 53.8 | 148 | 145 | 0 | 34 | 34 |
| 2016 | 3 | 30 | 22 | 14 | 59 | 0.62 | -0.052 | 3.911 | 0.01 | 0.007 | 0 | 49.5 | 48.2 | 55.5 | 149 | 146 | 0 | 34 | 34 |
| 2016 | 3 | 30 | 22 | 24 | 59 | 0.64 | -0.062 | 3.914 | 0.01 | 0.007 | 0 | 48.6 | 47.3 | 58 | 147 | 144 | 0 | 34 | 34 |
| 2016 | 3 | 30 | 22 | 34 | 59 | 0.64 | -0.049 | 3.914 | 0.01 | 0.007 | 0 | 48.2 | 46.9 | 55 | 146 | 143 | 0 | 34 | 34 |
| 2016 | 3 | 30 | 22 | 44 | 59 | 0.614 | -0.079 | 3.914 | 0.01 | 0.007 | 0 | 48.2 | 46.9 | 56.8 | 146 | 143 | 0 | 34 | 34 |
| 2016 | 3 | 30 | 22 | 54 | 59 | 0.617 | -0.072 | 3.911 | 0.013 | 0.01 | 0 | 48.2 | 47.3 | 56.8 | 146 | 143 | 0 | 34 | 33 |
| 2016 | 3 | 30 | 23 | 4 | 59 | 0.64 | -0.059 | 3.911 | 0.01 | 0.007 | 0 | 47.7 | 46.9 | 61.9 | 145 | 143 | 0 | 34 | 34 |
| 2016 | 3 | 30 | 23 | 14 | 59 | 0.627 | -0.098 | 3.914 | 0.01 | 0.007 | 0 | 47.7 | 46.4 | 67.5 | 145 | 142 | 0 | 34 | 34 |
| 2016 | 3 | 30 | 23 | 24 | 59 | 0.627 | -0.056 | 3.914 | 0.013 | 0.01 | 0 | 48.2 | 47.3 | 61.1 | 146 | 144 | 0 | 34 | 34 |
| 2016 | 3 | 30 | 23 | 34 | 59 | 0.65 | -0.066 | 3.914 | 0.01 | 0.007 | 0 | 48.6 | 47.7 | 67.9 | 147 | 145 | 0 | 34 | 34 |
| 2016 | 3 | 30 | 23 | 44 | 59 | 0.643 | -0.075 | 3.914 | 0.01 | 0.007 | 0 | 48.6 | 46.9 | 66.7 | 147 | 143 | 0 | 34 | 34 |
| 2016 | 3 | 30 | 23 | 54 | 59 | 0.636 | -0.079 | 3.914 | 0.007 | 0.003 | 0 | 49 | 47.7 | 63.2 | 148 | 145 | 0 | 34 | 34 |
| 2016 | 3 | 31 | 0 | 4 | 59 | 0.633 | -0.075 | 3.914 | 0.01 | 0.007 | 0 | 48.2 | 47.3 | 64.9 | 147 | 144 | 0 | 35 | 34 |
| 2016 | 3 | 31 | 0 | 14 | 59 | 0.633 | -0.098 | 3.914 | 0.01 | 0.007 | 0 | 48.2 | 46.9 | 62.8 | 145 | 142 | 0 | 33 | 33 |
| 2016 | 3 | 31 | 0 | 24 | 59 | 0.604 | -0.072 | 3.917 | 0.01 | 0.007 | 0 | 48.6 | 46.9 | 58.5 | 147 | 143 | 0 | 34 | 34 |
| 2016 | 3 | 31 | 0 | 34 | 59 | 0.61 | -0.085 | 3.917 | 0.01 | 0.007 | 0 | 48.2 | 47.3 | 56.8 | 147 | 144 | 0 | 35 | 34 |

Mazourka (0354)

| Year | Month | Day | Hour | Minute | Second | VelocityX | VelocityY | Level | StdError1 | StdError2 | StdError3 | SNR1 | SNR2 | SNR3 | SignalAmp1 | SignalAmp2 | SignalAmp3 | Noise1 | Noise2 |
|------|-------|-----|------|--------|--------|-----------|-----------|-------|-----------|-----------|-----------|------|------|------|------------|------------|------------|--------|--------|
| 2016 | 3 | 31 | 0 | 44 | 59 | 0.63 | -0.085 | 3.917 | 0.01 | 0.007 | 0 | 49 | 47.7 | 52.5 | 148 | 145 | 0 | 34 | 34 |
| 2016 | 3 | 31 | 0 | 54 | 59 | 0.61 | -0.066 | 3.917 | 0.01 | 0.007 | 0 | 48.6 | 47.7 | 61.5 | 148 | 145 | 0 | 35 | 34 |
| 2016 | 3 | 31 | 1 | 4 | 59 | 0.646 | -0.089 | 3.921 | 0.013 | 0.01 | 0 | 47.7 | 47.7 | 65.8 | 146 | 144 | 0 | 35 | 33 |
| 2016 | 3 | 31 | 1 | 14 | 59 | 0.607 | -0.046 | 3.921 | 0.01 | 0.007 | 0 | 49 | 48.2 | 61.9 | 148 | 145 | 0 | 34 | 33 |
| 2016 | 3 | 31 | 1 | 24 | 59 | 0.653 | -0.102 | 3.921 | 0.013 | 0.01 | 0 | 50.3 | 49.5 | 65.8 | 152 | 149 | 0 | 35 | 34 |
| 2016 | 3 | 31 | 1 | 34 | 59 | 0.6 | -0.033 | 3.924 | 0.013 | 0.01 | 0 | 49.5 | 48.2 | 66.7 | 149 | 146 | 0 | 34 | 34 |
| 2016 | 3 | 31 | 1 | 44 | 59 | 0.62 | -0.072 | 3.924 | 0.016 | 0.013 | 0 | 48.6 | 47.3 | 67.1 | 147 | 144 | 0 | 34 | 34 |
| 2016 | 3 | 31 | 1 | 54 | 59 | 0.636 | -0.072 | 3.924 | 0.01 | 0.007 | 0 | 49 | 47.3 | 66.7 | 148 | 144 | 0 | 34 | 34 |
| 2016 | 3 | 31 | 2 | 4 | 59 | 0.636 | -0.098 | 3.924 | 0.01 | 0.007 | 0 | 48.6 | 47.7 | 67.9 | 147 | 144 | 0 | 34 | 33 |
| 2016 | 3 | 31 | 2 | 14 | 59 | 0.636 | -0.072 | 3.924 | 0.016 | 0.013 | 0 | 48.6 | 47.3 | 68.8 | 147 | 144 | 0 | 34 | 34 |
| 2016 | 3 | 31 | 2 | 24 | 59 | 0.607 | -0.056 | 3.924 | 0.016 | 0.013 | 0 | 48.2 | 46.9 | 64.9 | 146 | 143 | 0 | 34 | 34 |
| 2016 | 3 | 31 | 2 | 34 | 59 | 0.65 | -0.075 | 3.924 | 0.016 | 0.013 | 0 | 48.6 | 47.3 | 55.5 | 147 | 144 | 0 | 34 | 34 |
| 2016 | 3 | 31 | 2 | 44 | 59 | 0.627 | -0.082 | 3.924 | 0.01 | 0.007 | 0 | 48.2 | 46.9 | 64.1 | 146 | 143 | 0 | 34 | 34 |
| 2016 | 3 | 31 | 2 | 54 | 59 | 0.6 | -0.066 | 3.924 | 0.013 | 0.01 | 0 | 48.2 | 46.9 | 62.8 | 146 | 143 | 0 | 34 | 34 |
| 2016 | 3 | 31 | 3 | 4 | 59 | 0.643 | -0.085 | 3.924 | 0.016 | 0.013 | 0 | 48.6 | 47.7 | 59.3 | 147 | 144 | 0 | 34 | 33 |
| 2016 | 3 | 31 | 3 | 14 | 59 | 0.62 | -0.062 | 3.927 | 0.016 | 0.013 | 0 | 48.2 | 46.9 | 64.1 | 146 | 143 | 0 | 34 | 34 |
| 2016 | 3 | 31 | 3 | 24 | 59 | 0.64 | -0.085 | 3.927 | 0.01 | 0.007 | 0 | 47.7 | 46.4 | 67.1 | 145 | 142 | 0 | 34 | 34 |
| 2016 | 3 | 31 | 3 | 34 | 59 | 0.617 | -0.072 | 3.927 | 0.01 | 0.007 | 0 | 48.2 | 47.3 | 66.7 | 146 | 144 | 0 | 34 | 34 |
| 2016 | 3 | 31 | 3 | 44 | 59 | 0.617 | -0.066 | 3.927 | 0.01 | 0.007 | 0 | 48.2 | 47.3 | 67.5 | 147 | 144 | 0 | 35 | 34 |
| 2016 | 3 | 31 | 3 | 54 | 59 | 0.64 | -0.089 | 3.927 | 0.01 | 0.007 | 0 | 47.7 | 46.4 | 68.8 | 145 | 142 | 0 | 34 | 34 |
| 2016 | 3 | 31 | 4 | 4 | 59 | 0.64 | -0.02 | 3.927 | 0.01 | 0.007 | 0 | 49 | 48.2 | 70.5 | 149 | 146 | 0 | 35 | 34 |
| 2016 | 3 | 31 | 4 | 14 | 59 | 0.627 | -0.082 | 3.927 | 0.01 | 0.007 | 0 | 48.6 | 47.3 | 70.5 | 147 | 144 | 0 | 34 | 34 |
| 2016 | 3 | 31 | 4 | 24 | 59 | 0.636 | -0.059 | 3.927 | 0.01 | 0.007 | 0 | 49.9 | 49 | 68.8 | 150 | 147 | 0 | 34 | 33 |
| 2016 | 3 | 31 | 4 | 34 | 59 | 0.663 | -0.072 | 3.927 | 0.01 | 0.007 | 0 | 49.5 | 48.6 | 65.8 | 150 | 147 | 0 | 35 | 34 |
| 2016 | 3 | 31 | 4 | 44 | 59 | 0.643 | -0.072 | 3.927 | 0.016 | 0.013 | 0 | 48.6 | 48.2 | 66.2 | 148 | 146 | 0 | 35 | 34 |
| 2016 | 3 | 31 | 4 | 54 | 59 | 0.686 | -0.075 | 3.927 | 0.013 | 0.01 | 0 | 49.5 | 48.2 | 61.1 | 149 | 146 | 0 | 34 | 34 |
| 2016 | 3 | 31 | 5 | 4 | 59 | 0.646 | -0.105 | 3.927 | 0.013 | 0.01 | 0 | 47.7 | 46.9 | 67.1 | 146 | 143 | 0 | 35 | 34 |
| 2016 | 3 | 31 | 5 | 14 | 59 | 0.653 | -0.075 | 3.927 | 0.01 | 0.007 | 0 | 47.3 | 46.4 | 68.8 | 145 | 142 | 0 | 35 | 34 |
| 2016 | 3 | 31 | 5 | 24 | 59 | 0.663 | -0.072 | 3.927 | 0.013 | 0.01 | 0 | 47.3 | 46 | 67.9 | 144 | 141 | 0 | 34 | 34 |
| 2016 | 3 | 31 | 5 | 34 | 59 | 0.614 | -0.062 | 3.927 | 0.01 | 0.007 | 0 | 47.7 | 46.9 | 70.1 | 145 | 142 | 0 | 34 | 33 |
| 2016 | 3 | 31 | 5 | 44 | 59 | 0.623 | -0.059 | 3.927 | 0.01 | 0.007 | 0 | 47.3 | 46 | 67.9 | 144 | 141 | 0 | 34 | 34 |
| 2016 | 3 | 31 | 5 | 54 | 59 | 0.607 | -0.043 | 3.927 | 0.013 | 0.01 | 0 | 46.9 | 46 | 67.9 | 144 | 141 | 0 | 35 | 34 |
| 2016 | 3 | 31 | 6 | 4 | 59 | 0.614 | -0.069 | 3.927 | 0.01 | 0.007 | 0 | 47.7 | 46.4 | 69.2 | 145 | 142 | 0 | 34 | 34 |
| 2016 | 3 | 31 | 6 | 14 | 59 | 0.65 | -0.062 | 3.927 | 0.013 | 0.01 | 0 | 46.9 | 45.6 | 71.8 | 143 | 140 | 0 | 34 | 34 |
| 2016 | 3 | 31 | 6 | 24 | 59 | 0.617 | -0.066 | 3.927 | 0.01 | 0.007 | 0 | 46 | 45.2 | 69.7 | 142 | 139 | 0 | 35 | 34 |
| 2016 | 3 | 31 | 6 | 34 | 59 | 0.633 | -0.079 | 3.927 | 0.01 | 0.007 | 0 | 46 | 45.2 | 71.4 | 142 | 139 | 0 | 35 | 34 |
| 2016 | 3 | 31 | 6 | 44 | 59 | 0.63 | -0.069 | 3.927 | 0.013 | 0.01 | 0 | 46.9 | 46.4 | 62.4 | 143 | 141 | 0 | 34 | 33 |
| 2016 | 3 | 31 | 6 | 54 | 59 | 0.636 | -0.072 | 3.927 | 0.016 | 0.013 | 0 | 46.4 | 45.6 | 52 | 143 | 140 | 0 | 35 | 34 |
| 2016 | 3 | 31 | 7 | 4 | 59 | 0.627 | -0.016 | 3.927 | 0.01 | 0.007 | 0 | 45.6 | 44.7 | 53.3 | 141 | 138 | 0 | 35 | 34 |
| 2016 | 3 | 31 | 7 | 14 | 59 | 0.64 | -0.062 | 3.927 | 0.013 | 0.01 | 0 | 46.9 | 46 | 52.5 | 144 | 141 | 0 | 35 | 34 |
| 2016 | 3 | 31 | 7 | 24 | 59 | 0.636 | -0.039 | 3.927 | 0.01 | 0.007 | 0 | 46 | 45.2 | 50.7 | 141 | 138 | 0 | 34 | 33 |
| 2016 | 3 | 31 | 7 | 34 | 59 | 0.633 | -0.079 | 3.927 | 0.013 | 0.01 | 0 | 44.7 | 43.9 | 52.9 | 139 | 136 | 0 | 35 | 34 |
| 2016 | 3 | 31 | 7 | 44 | 59 | 0.633 | -0.072 | 3.927 | 0.01 | 0.007 | 0 | 44.7 | 43.9 | 53.3 | 138 | 136 | 0 | 34 | 34 |
| 2016 | 3 | 31 | 7 | 54 | 59 | 0.633 | -0.069 | 3.927 | 0.01 | 0.007 | 0 | 43.9 | 43.4 | 52 | 137 | 135 | 0 | 35 | 34 |
| 2016 | 3 | 31 | 8 | 4 | 59 | 0.633 | -0.072 | 3.927 | 0.013 | 0.01 | 0 | 45.2 | 44.3 | 52.5 | 140 | 137 | 0 | 35 | 34 |
| 2016 | 3 | 31 | 8 | 14 | 59 | 0.617 | -0.075 | 3.927 | 0.01 | 0.007 | 0 | 44.3 | 43.9 | 52.5 | 138 | 136 | 0 | 35 | 34 |

Mazourka (0354)

| Year | Month | Day | Hour | Minute | Second | VelocityX | VelocityY | Level | StdError1 | StdError2 | StdError3 | SNR1 | SNR2 | SNR3 | SignalAmp1 | SignalAmp2 | SignalAmp3 | Noise1 | Noise2 |
|------|-------|-----|------|--------|--------|-----------|-----------|-------|-----------|-----------|-----------|------|------|------|------------|------------|------------|--------|--------|
| 2016 | 3 | 31 | 8 | 24 | 59 | 0.607 | -0.069 | 3.927 | 0.01 | 0.007 | 0 | 45.2 | 43.9 | 52 | 139 | 136 | 0 | 34 | 34 |
| 2016 | 3 | 31 | 8 | 34 | 59 | 0.65 | -0.059 | 3.927 | 0.013 | 0.01 | 0 | 44.3 | 43.9 | 52.9 | 138 | 135 | 0 | 35 | 33 |
| 2016 | 3 | 31 | 8 | 44 | 59 | 0.636 | -0.039 | 3.93 | 0.013 | 0.01 | 0 | 44.3 | 43 | 52 | 137 | 134 | 0 | 34 | 34 |
| 2016 | 3 | 31 | 8 | 54 | 59 | 0.663 | -0.026 | 3.93 | 0.013 | 0.01 | 0 | 43.9 | 43 | 50.7 | 136 | 133 | 0 | 34 | 33 |
| 2016 | 3 | 31 | 9 | 4 | 59 | 0.617 | -0.082 | 3.927 | 0.013 | 0.01 | 0 | 43.9 | 42.1 | 48.6 | 136 | 132 | 0 | 34 | 34 |
| 2016 | 3 | 31 | 9 | 14 | 59 | 0.614 | -0.069 | 3.927 | 0.01 | 0.007 | 0 | 43.9 | 43.4 | 52.5 | 137 | 134 | 0 | 35 | 33 |
| 2016 | 3 | 31 | 9 | 24 | 59 | 0.62 | -0.043 | 3.927 | 0.016 | 0.013 | 0 | 43.9 | 43 | 52.5 | 136 | 134 | 0 | 34 | 34 |
| 2016 | 3 | 31 | 9 | 34 | 59 | 0.607 | -0.072 | 3.927 | 0.013 | 0.01 | 0 | 43.9 | 43 | 52 | 137 | 135 | 0 | 35 | 35 |
| 2016 | 3 | 31 | 9 | 44 | 59 | 0.636 | -0.026 | 3.927 | 0.013 | 0.01 | 0 | 44.7 | 43.9 | 51.6 | 138 | 136 | 0 | 34 | 34 |
| 2016 | 3 | 31 | 9 | 54 | 59 | 0.653 | -0.075 | 3.93 | 0.013 | 0.01 | 0 | 45.2 | 44.3 | 51.2 | 140 | 137 | 0 | 35 | 34 |
| 2016 | 3 | 31 | 10 | 4 | 59 | 0.636 | -0.033 | 3.93 | 0.013 | 0.01 | 0 | 45.6 | 45.2 | 51.2 | 141 | 138 | 0 | 35 | 33 |
| 2016 | 3 | 31 | 10 | 14 | 59 | 0.62 | -0.066 | 3.93 | 0.01 | 0.007 | 0 | 46 | 44.7 | 51.6 | 141 | 139 | 0 | 34 | 35 |
| 2016 | 3 | 31 | 10 | 24 | 59 | 0.64 | -0.03 | 3.93 | 0.01 | 0.007 | 0 | 45.2 | 43.9 | 52.5 | 139 | 136 | 0 | 34 | 34 |
| 2016 | 3 | 31 | 10 | 34 | 59 | 0.663 | -0.062 | 3.93 | 0.01 | 0.007 | 0 | 45.2 | 43.9 | 50.7 | 139 | 136 | 0 | 34 | 34 |
| 2016 | 3 | 31 | 10 | 44 | 59 | 0.627 | -0.059 | 3.93 | 0.013 | 0.01 | 0 | 45.2 | 43.9 | 52 | 139 | 136 | 0 | 34 | 34 |
| 2016 | 3 | 31 | 10 | 54 | 59 | 0.636 | -0.046 | 3.93 | 0.01 | 0.007 | 0 | 44.3 | 43.4 | 54.2 | 137 | 135 | 0 | 34 | 34 |
| 2016 | 3 | 31 | 11 | 4 | 59 | 0.643 | -0.056 | 3.93 | 0.01 | 0.007 | 0 | 45.2 | 44.3 | 52 | 139 | 137 | 0 | 34 | 34 |
| 2016 | 3 | 31 | 11 | 14 | 59 | 0.617 | -0.059 | 3.93 | 0.01 | 0.007 | 0 | 45.6 | 44.7 | 52.9 | 140 | 138 | 0 | 34 | 34 |
| 2016 | 3 | 31 | 11 | 24 | 59 | 0.63 | -0.046 | 3.93 | 0.01 | 0.007 | 0 | 44.7 | 43.4 | 53.8 | 138 | 135 | 0 | 34 | 34 |
| 2016 | 3 | 31 | 11 | 34 | 59 | 0.653 | -0.059 | 3.93 | 0.013 | 0.01 | 0 | 44.7 | 43.9 | 52.5 | 138 | 136 | 0 | 34 | 34 |
| 2016 | 3 | 31 | 11 | 44 | 59 | 0.653 | -0.023 | 3.93 | 0.013 | 0.01 | 0 | 44.3 | 43 | 52 | 137 | 134 | 0 | 34 | 34 |
| 2016 | 3 | 31 | 11 | 54 | 59 | 0.636 | -0.069 | 3.934 | 0.01 | 0.007 | 0 | 43.9 | 43.4 | 52.5 | 136 | 134 | 0 | 34 | 33 |
| 2016 | 3 | 31 | 12 | 4 | 59 | 0.623 | -0.066 | 3.934 | 0.01 | 0.007 | 0 | 44.7 | 43.9 | 53.3 | 138 | 135 | 0 | 34 | 33 |
| 2016 | 3 | 31 | 12 | 14 | 59 | 0.676 | -0.033 | 3.93 | 0.013 | 0.01 | 0 | 44.3 | 43 | 51.2 | 137 | 134 | 0 | 34 | 34 |
| 2016 | 3 | 31 | 12 | 24 | 59 | 0.663 | -0.079 | 3.93 | 0.01 | 0.007 | 0 | 44.7 | 43.4 | 53.3 | 138 | 135 | 0 | 34 | 34 |
| 2016 | 3 | 31 | 12 | 34 | 59 | 0.666 | -0.066 | 3.934 | 0.01 | 0.007 | 0 | 43.9 | 43 | 55.9 | 137 | 134 | 0 | 35 | 34 |
| 2016 | 3 | 31 | 12 | 44 | 59 | 0.63 | -0.072 | 3.93 | 0.01 | 0.007 | 0 | 43.9 | 43 | 53.3 | 137 | 134 | 0 | 35 | 34 |
| 2016 | 3 | 31 | 12 | 54 | 59 | 0.669 | -0.049 | 3.93 | 0.01 | 0.007 | 0 | 43.4 | 43 | 53.8 | 136 | 134 | 0 | 35 | 34 |
| 2016 | 3 | 31 | 13 | 4 | 59 | 0.653 | -0.062 | 3.934 | 0.01 | 0.007 | 0 | 43.4 | 42.6 | 53.8 | 136 | 133 | 0 | 35 | 34 |
| 2016 | 3 | 31 | 13 | 14 | 59 | 0.646 | -0.046 | 3.934 | 0.01 | 0.007 | 0 | 43.9 | 43 | 53.3 | 136 | 134 | 0 | 34 | 34 |
| 2016 | 3 | 31 | 13 | 24 | 59 | 0.646 | -0.062 | 3.934 | 0.01 | 0.007 | 0 | 43.9 | 43 | 52.9 | 136 | 133 | 0 | 34 | 33 |
| 2016 | 3 | 31 | 13 | 34 | 59 | 0.653 | -0.052 | 3.934 | 0.013 | 0.01 | 0 | 43.4 | 42.6 | 53.3 | 135 | 133 | 0 | 34 | 34 |
| 2016 | 3 | 31 | 13 | 44 | 59 | 0.643 | -0.059 | 3.93 | 0.01 | 0.007 | 0 | 43.4 | 43 | 54.2 | 135 | 133 | 0 | 34 | 33 |
| 2016 | 3 | 31 | 13 | 54 | 59 | 0.633 | -0.059 | 3.934 | 0.01 | 0.007 | 0 | 43.4 | 42.6 | 54.2 | 135 | 133 | 0 | 34 | 34 |
| 2016 | 3 | 31 | 14 | 4 | 59 | 0.64 | -0.03 | 3.934 | 0.01 | 0.007 | 0 | 44.3 | 43 | 54.6 | 137 | 134 | 0 | 34 | 34 |
| 2016 | 3 | 31 | 14 | 14 | 59 | 0.623 | -0.056 | 3.934 | 0.01 | 0.007 | 0 | 43.9 | 43 | 53.8 | 136 | 134 | 0 | 34 | 34 |
| 2016 | 3 | 31 | 14 | 24 | 59 | 0.656 | -0.046 | 3.934 | 0.01 | 0.007 | 0 | 44.3 | 43.9 | 52.9 | 137 | 135 | 0 | 34 | 33 |
| 2016 | 3 | 31 | 14 | 34 | 59 | 0.627 | -0.046 | 3.934 | 0.01 | 0.007 | 0 | 43.9 | 43 | 54.2 | 136 | 134 | 0 | 34 | 34 |
| 2016 | 3 | 31 | 14 | 44 | 59 | 0.6 | -0.049 | 3.934 | 0.01 | 0.007 | 0 | 44.7 | 43.9 | 53.3 | 138 | 136 | 0 | 34 | 34 |
| 2016 | 3 | 31 | 14 | 54 | 59 | 0.614 | -0.023 | 3.937 | 0.01 | 0.007 | 0 | 44.3 | 43.4 | 53.3 | 138 | 135 | 0 | 35 | 34 |
| 2016 | 3 | 31 | 15 | 4 | 59 | 0.62 | -0.046 | 3.937 | 0.016 | 0.013 | 0 | 43.9 | 43.4 | 54.2 | 136 | 134 | 0 | 34 | 33 |
| 2016 | 3 | 31 | 15 | 14 | 59 | 0.636 | -0.043 | 3.937 | 0.01 | 0.007 | 0 | 43.4 | 43 | 54.6 | 136 | 134 | 0 | 35 | 34 |
| 2016 | 3 | 31 | 15 | 24 | 59 | 0.663 | -0.043 | 3.934 | 0.01 | 0.007 | 0 | 43.9 | 43 | 53.3 | 136 | 134 | 0 | 34 | 34 |
| 2016 | 3 | 31 | 15 | 34 | 59 | 0.633 | -0.072 | 3.937 | 0.013 | 0.01 | 0 | 43.9 | 43.9 | 52.9 | 137 | 135 | 0 | 35 | 33 |
| 2016 | 3 | 31 | 15 | 44 | 59 | 0.653 | -0.069 | 3.937 | 0.01 | 0.007 | 0 | 43.9 | 43.4 | 53.3 | 137 | 134 | 0 | 35 | 33 |
| 2016 | 3 | 31 | 15 | 54 | 59 | 0.643 | -0.043 | 3.937 | 0.01 | 0.007 | 0 | 44.3 | 43.9 | 52 | 138 | 136 | 0 | 35 | 34 |

Mazourka (0354)

| Year | Month | Day | Hour | Minute | Second | VelocityX | VelocityY | Level | StdError1 | StdError2 | StdError3 | SNR1 | SNR2 | SNR3 | SignalAmp1 | SignalAmp2 | SignalAmp3 | Noise1 | Noise2 |
|------|-------|-----|------|--------|--------|-----------|-----------|-------|-----------|-----------|-----------|------|------|------|------------|------------|------------|--------|--------|
| 2016 | 3 | 31 | 16 | 4 | 59 | 0.653 | -0.036 | 3.937 | 0.01 | 0.007 | 0 | 44.7 | 43.9 | 52 | 138 | 136 | 0 | 34 | 34 |
| 2016 | 3 | 31 | 16 | 14 | 59 | 0.653 | -0.046 | 3.937 | 0.016 | 0.013 | 0 | 44.3 | 43.4 | 52 | 137 | 135 | 0 | 34 | 34 |
| 2016 | 3 | 31 | 16 | 24 | 59 | 0.61 | -0.026 | 3.937 | 0.01 | 0.007 | 0 | 45.2 | 44.7 | 52 | 139 | 137 | 0 | 34 | 33 |
| 2016 | 3 | 31 | 16 | 34 | 59 | 0.64 | -0.075 | 3.937 | 0.013 | 0.01 | 0 | 45.2 | 43.9 | 53.3 | 139 | 136 | 0 | 34 | 34 |
| 2016 | 3 | 31 | 16 | 44 | 59 | 0.643 | -0.043 | 3.937 | 0.01 | 0.007 | 0 | 43.9 | 43.9 | 53.8 | 137 | 135 | 0 | 35 | 33 |
| 2016 | 3 | 31 | 16 | 54 | 59 | 0.64 | -0.062 | 3.937 | 0.01 | 0.007 | 0 | 44.3 | 43.9 | 53.8 | 138 | 136 | 0 | 35 | 34 |
| 2016 | 3 | 31 | 17 | 4 | 59 | 0.643 | -0.046 | 3.937 | 0.013 | 0.01 | 0 | 44.7 | 43.9 | 53.8 | 138 | 136 | 0 | 34 | 34 |
| 2016 | 3 | 31 | 17 | 14 | 59 | 0.64 | -0.082 | 3.937 | 0.016 | 0.013 | 0 | 44.7 | 43.4 | 55.9 | 138 | 135 | 0 | 34 | 34 |
| 2016 | 3 | 31 | 17 | 24 | 59 | 0.669 | -0.069 | 3.937 | 0.01 | 0.007 | 0 | 44.3 | 43.9 | 55.5 | 137 | 135 | 0 | 34 | 33 |
| 2016 | 3 | 31 | 17 | 34 | 59 | 0.669 | -0.072 | 3.937 | 0.01 | 0.007 | 0 | 43.9 | 43 | 55.5 | 136 | 134 | 0 | 34 | 34 |
| 2016 | 3 | 31 | 17 | 44 | 59 | 0.604 | -0.052 | 3.94 | 0.013 | 0.01 | 0 | 44.7 | 44.3 | 62.4 | 139 | 137 | 0 | 35 | 34 |
| 2016 | 3 | 31 | 17 | 54 | 59 | 0.659 | -0.072 | 3.94 | 0.01 | 0.007 | 0 | 44.3 | 43.4 | 59.3 | 137 | 135 | 0 | 34 | 34 |
| 2016 | 3 | 31 | 18 | 4 | 59 | 0.656 | -0.043 | 3.94 | 0.01 | 0.007 | 0 | 44.3 | 43.4 | 74 | 137 | 135 | 0 | 34 | 34 |
| 2016 | 3 | 31 | 18 | 14 | 59 | 0.643 | -0.043 | 3.94 | 0.01 | 0.007 | 0 | 45.2 | 44.3 | 58.9 | 139 | 137 | 0 | 34 | 34 |
| 2016 | 3 | 31 | 18 | 24 | 59 | 0.656 | -0.036 | 3.94 | 0.013 | 0.01 | 0 | 45.6 | 44.7 | 71.4 | 140 | 138 | 0 | 34 | 34 |
| 2016 | 3 | 31 | 18 | 34 | 59 | 0.669 | -0.059 | 3.944 | 0.01 | 0.007 | 0 | 45.2 | 45.2 | 74.4 | 140 | 138 | 0 | 35 | 33 |
| 2016 | 3 | 31 | 18 | 44 | 59 | 0.653 | -0.069 | 3.944 | 0.01 | 0.007 | 0 | 47.7 | 46.9 | 58.9 | 145 | 143 | 0 | 34 | 34 |
| 2016 | 3 | 31 | 18 | 54 | 59 | 0.63 | -0.069 | 3.944 | 0.013 | 0.01 | 0 | 48.2 | 47.3 | 61.5 | 146 | 143 | 0 | 34 | 33 |
| 2016 | 3 | 31 | 19 | 4 | 59 | 0.633 | -0.043 | 3.944 | 0.01 | 0.007 | 0 | 48.2 | 47.3 | 73.5 | 146 | 143 | 0 | 34 | 33 |
| 2016 | 3 | 31 | 19 | 14 | 59 | 0.643 | -0.026 | 3.944 | 0.01 | 0.007 | 0 | 48.2 | 46.9 | 56.8 | 146 | 143 | 0 | 34 | 34 |
| 2016 | 3 | 31 | 19 | 24 | 59 | 0.62 | -0.026 | 3.944 | 0.01 | 0.007 | 0 | 47.7 | 47.3 | 62.4 | 145 | 143 | 0 | 34 | 33 |
| 2016 | 3 | 31 | 19 | 34 | 59 | 0.633 | -0.049 | 3.944 | 0.013 | 0.01 | 0 | 47.3 | 46.4 | 54.6 | 145 | 142 | 0 | 35 | 34 |
| 2016 | 3 | 31 | 19 | 44 | 59 | 0.617 | -0.059 | 3.944 | 0.013 | 0.01 | 0 | 48.6 | 47.7 | 66.7 | 147 | 144 | 0 | 34 | 33 |
| 2016 | 3 | 31 | 19 | 54 | 59 | 0.627 | -0.069 | 3.944 | 0.013 | 0.01 | 0 | 47.7 | 47.3 | 59.8 | 145 | 143 | 0 | 34 | 33 |
| 2016 | 3 | 31 | 20 | 4 | 59 | 0.636 | -0.059 | 3.944 | 0.01 | 0.007 | 0 | 48.2 | 47.3 | 55.5 | 147 | 144 | 0 | 35 | 34 |
| 2016 | 3 | 31 | 20 | 14 | 59 | 0.646 | -0.059 | 3.944 | 0.01 | 0.007 | 0 | 48.2 | 47.3 | 64.5 | 146 | 144 | 0 | 34 | 34 |
| 2016 | 3 | 31 | 20 | 24 | 59 | 0.643 | -0.072 | 3.947 | 0.01 | 0.007 | 0 | 47.7 | 46.9 | 60.2 | 146 | 143 | 0 | 35 | 34 |
| 2016 | 3 | 31 | 20 | 34 | 59 | 0.646 | -0.072 | 3.947 | 0.01 | 0.007 | 0 | 48.6 | 47.7 | 61.1 | 147 | 145 | 0 | 34 | 34 |
| 2016 | 3 | 31 | 20 | 44 | 59 | 0.623 | -0.072 | 3.947 | 0.013 | 0.01 | 0 | 48.2 | 46.9 | 65.4 | 146 | 143 | 0 | 34 | 34 |
| 2016 | 3 | 31 | 20 | 54 | 59 | 0.64 | -0.066 | 3.947 | 0.01 | 0.007 | 0 | 47.7 | 47.3 | 72.7 | 145 | 143 | 0 | 34 | 33 |
| 2016 | 3 | 31 | 21 | 4 | 59 | 0.63 | -0.056 | 3.947 | 0.01 | 0.007 | 0 | 48.2 | 47.7 | 63.2 | 146 | 144 | 0 | 34 | 33 |
| 2016 | 3 | 31 | 21 | 14 | 59 | 0.63 | -0.072 | 3.947 | 0.01 | 0.007 | 0 | 48.2 | 47.7 | 69.2 | 147 | 145 | 0 | 35 | 34 |
| 2016 | 3 | 31 | 21 | 24 | 59 | 0.643 | -0.026 | 3.947 | 0.01 | 0.007 | 0 | 49 | 47.7 | 71 | 147 | 145 | 0 | 33 | 34 |
| 2016 | 3 | 31 | 21 | 34 | 59 | 0.63 | -0.062 | 3.947 | 0.01 | 0.007 | 0 | 49 | 48.2 | 69.2 | 149 | 146 | 0 | 35 | 34 |
| 2016 | 3 | 31 | 21 | 44 | 59 | 0.63 | -0.102 | 3.947 | 0.013 | 0.01 | 0 | 49.5 | 48.2 | 70.1 | 149 | 146 | 0 | 34 | 34 |
| 2016 | 3 | 31 | 21 | 54 | 59 | 0.607 | -0.056 | 3.95 | 0.01 | 0.007 | 0 | 49.9 | 49.5 | 71.8 | 150 | 148 | 0 | 34 | 33 |
| 2016 | 3 | 31 | 22 | 4 | 59 | 0.646 | -0.069 | 3.95 | 0.01 | 0.007 | 0 | 49.5 | 48.2 | 71 | 149 | 146 | 0 | 34 | 34 |
| 2016 | 3 | 31 | 22 | 14 | 59 | 0.617 | -0.082 | 3.95 | 0.01 | 0.007 | 0 | 48.6 | 47.3 | 71.8 | 147 | 144 | 0 | 34 | 34 |
| 2016 | 3 | 31 | 22 | 24 | 59 | 0.614 | -0.069 | 3.95 | 0.013 | 0.01 | 0 | 48.2 | 48.2 | 72.7 | 146 | 145 | 0 | 34 | 33 |
| 2016 | 3 | 31 | 22 | 34 | 59 | 0.646 | -0.075 | 3.95 | 0.016 | 0.013 | 0 | 49.9 | 48.6 | 71.8 | 150 | 147 | 0 | 34 | 34 |
| 2016 | 3 | 31 | 22 | 44 | 59 | 0.64 | -0.089 | 3.95 | 0.01 | 0.007 | 0 | 49 | 48.2 | 72.2 | 148 | 146 | 0 | 34 | 34 |
| 2016 | 3 | 31 | 22 | 54 | 59 | 0.65 | -0.082 | 3.95 | 0.01 | 0.007 | 0 | 48.2 | 47.7 | 70.1 | 146 | 144 | 0 | 34 | 33 |
| 2016 | 3 | 31 | 23 | 4 | 59 | 0.643 | -0.066 | 3.95 | 0.01 | 0.007 | 0 | 48.2 | 47.7 | 71.4 | 146 | 144 | 0 | 34 | 33 |
| 2016 | 3 | 31 | 23 | 14 | 59 | 0.627 | -0.075 | 3.95 | 0.01 | 0.007 | 0 | 48.6 | 47.7 | 67.1 | 147 | 145 | 0 | 34 | 34 |
| 2016 | 3 | 31 | 23 | 24 | 59 | 0.61 | -0.075 | 3.95 | 0.01 | 0.007 | 0 | 48.2 | 47.3 | 67.5 | 146 | 144 | 0 | 34 | 34 |
| 2016 | 3 | 31 | 23 | 34 | 59 | 0.64 | -0.049 | 3.95 | 0.01 | 0.007 | 0 | 49 | 48.2 | 70.1 | 148 | 145 | 0 | 34 | 33 |

Mazourka (0354)

| Year | Month | Day | Hour | Minute | Second | VelocityX | VelocityY | Level | StdError1 | StdError2 | StdError3 | SNR1 | SNR2 | SNR3 | SignalAmp1 | SignalAmp2 | SignalAmp3 | Noise1 | Noise2 |
|------|-------|-----|------|--------|--------|-----------|-----------|-------|-----------|-----------|-----------|------|------|------|------------|------------|------------|--------|--------|
| 2016 | 3 | 31 | 23 | 44 | 59 | 0.627 | -0.085 | 3.95 | 0.01 | 0.007 | 0 | 48.2 | 46.9 | 69.7 | 146 | 143 | 0 | 34 | 34 |
| 2016 | 3 | 31 | 23 | 54 | 59 | 0.669 | -0.062 | 3.95 | 0.01 | 0.007 | 0 | 48.6 | 47.3 | 69.2 | 147 | 144 | 0 | 34 | 34 |

Mazourka (0354)

| Year | Month | Day | Hour | Minute | Second | Noise3 | IceDetection | Heading | Pitch | Roll | StdDevHeading | StdDevPitch | StdDevRoll | Temperature | Pressure | StdDevPressure | Voltage |
|------|-------|-----|------|--------|--------|--------|--------------|---------|-------|------|---------------|-------------|------------|-------------|----------|----------------|---------|
| 2016 | 3 | 1 | 0 | 4 | 59 | 33 | 0 | 0 | 0 | 0 | 0 | 0 | 0 | 47.88 | 0 | 0 | 12 |
| 2016 | 3 | 1 | 0 | 14 | 59 | 33 | 0 | 0 | 0 | 0 | 0 | 0 | 0 | 47.88 | 0 | 0 | 12 |
| 2016 | 3 | 1 | 0 | 24 | 59 | 33 | 0 | 0 | 0 | 0 | 0 | 0 | 0 | 47.86 | 0 | 0 | 12 |
| 2016 | 3 | 1 | 0 | 34 | 59 | 32 | 0 | 0 | 0 | 0 | 0 | 0 | 0 | 47.84 | 0 | 0 | 12 |
| 2016 | 3 | 1 | 0 | 44 | 59 | 32 | 0 | 0 | 0 | 0 | 0 | 0 | 0 | 47.82 | 0 | 0 | 12 |
| 2016 | 3 | 1 | 0 | 54 | 59 | 33 | 0 | 0 | 0 | 0 | 0 | 0 | 0 | 47.8 | 0 | 0 | 12 |
| 2016 | 3 | 1 | 1 | 4 | 59 | 33 | 0 | 0 | 0 | 0 | 0 | 0 | 0 | 47.77 | 0 | 0 | 12 |
| 2016 | 3 | 1 | 1 | 14 | 59 | 33 | 0 | 0 | 0 | 0 | 0 | 0 | 0 | 47.75 | 0 | 0 | 12 |
| 2016 | 3 | 1 | 1 | 24 | 59 | 33 | 0 | 0 | 0 | 0 | 0 | 0 | 0 | 47.73 | 0 | 0 | 12 |
| 2016 | 3 | 1 | 1 | 34 | 59 | 33 | 0 | 0 | 0 | 0 | 0 | 0 | 0 | 47.7 | 0 | 0 | 12 |
| 2016 | 3 | 1 | 1 | 44 | 59 | 33 | 0 | 0 | 0 | 0 | 0 | 0 | 0 | 47.68 | 0 | 0 | 12 |
| 2016 | 3 | 1 | 1 | 54 | 59 | 33 | 0 | 0 | 0 | 0 | 0 | 0 | 0 | 47.66 | 0 | 0 | 12 |
| 2016 | 3 | 1 | 2 | 4 | 59 | 32 | 0 | 0 | 0 | 0 | 0 | 0 | 0 | 47.62 | 0 | 0 | 12 |
| 2016 | 3 | 1 | 2 | 14 | 59 | 33 | 0 | 0 | 0 | 0 | 0 | 0 | 0 | 47.62 | 0 | 0 | 12 |
| 2016 | 3 | 1 | 2 | 24 | 59 | 32 | 0 | 0 | 0 | 0 | 0 | 0 | 0 | 47.59 | 0 | 0 | 12 |
| 2016 | 3 | 1 | 2 | 34 | 59 | 33 | 0 | 0 | 0 | 0 | 0 | 0 | 0 | 47.57 | 0 | 0 | 11.8 |
| 2016 | 3 | 1 | 2 | 44 | 59 | 33 | 0 | 0 | 0 | 0 | 0 | 0 | 0 | 47.53 | 0 | 0 | 11.8 |
| 2016 | 3 | 1 | 2 | 54 | 59 | 33 | 0 | 0 | 0 | 0 | 0 | 0 | 0 | 47.52 | 0 | 0 | 11.8 |
| 2016 | 3 | 1 | 3 | 4 | 59 | 33 | 0 | 0 | 0 | 0 | 0 | 0 | 0 | 47.5 | 0 | 0 | 11.8 |
| 2016 | 3 | 1 | 3 | 14 | 59 | 32 | 0 | 0 | 0 | 0 | 0 | 0 | 0 | 47.48 | 0 | 0 | 11.8 |
| 2016 | 3 | 1 | 3 | 24 | 59 | 33 | 0 | 0 | 0 | 0 | 0 | 0 | 0 | 47.46 | 0 | 0 | 11.8 |
| 2016 | 3 | 1 | 3 | 34 | 59 | 33 | 0 | 0 | 0 | 0 | 0 | 0 | 0 | 47.43 | 0 | 0 | 11.8 |
| 2016 | 3 | 1 | 3 | 44 | 59 | 33 | 0 | 0 | 0 | 0 | 0 | 0 | 0 | 47.43 | 0 | 0 | 11.8 |
| 2016 | 3 | 1 | 3 | 54 | 59 | 33 | 0 | 0 | 0 | 0 | 0 | 0 | 0 | 47.39 | 0 | 0 | 11.8 |
| 2016 | 3 | 1 | 4 | 4 | 59 | 33 | 0 | 0 | 0 | 0 | 0 | 0 | 0 | 47.37 | 0 | 0 | 11.8 |
| 2016 | 3 | 1 | 4 | 14 | 59 | 32 | 0 | 0 | 0 | 0 | 0 | 0 | 0 | 47.35 | 0 | 0 | 11.8 |
| 2016 | 3 | 1 | 4 | 24 | 59 | 33 | 0 | 0 | 0 | 0 | 0 | 0 | 0 | 47.32 | 0 | 0 | 11.8 |
| 2016 | 3 | 1 | 4 | 34 | 59 | 33 | 0 | 0 | 0 | 0 | 0 | 0 | 0 | 47.3 | 0 | 0 | 11.8 |
| 2016 | 3 | 1 | 4 | 44 | 59 | 33 | 0 | 0 | 0 | 0 | 0 | 0 | 0 | 47.28 | 0 | 0 | 11.8 |
| 2016 | 3 | 1 | 4 | 54 | 59 | 32 | 0 | 0 | 0 | 0 | 0 | 0 | 0 | 47.26 | 0 | 0 | 11.8 |
| 2016 | 3 | 1 | 5 | 4 | 59 | 33 | 0 | 0 | 0 | 0 | 0 | 0 | 0 | 47.25 | 0 | 0 | 11.8 |
| 2016 | 3 | 1 | 5 | 14 | 59 | 33 | 0 | 0 | 0 | 0 | 0 | 0 | 0 | 47.21 | 0 | 0 | 11.8 |
| 2016 | 3 | 1 | 5 | 24 | 59 | 32 | 0 | 0 | 0 | 0 | 0 | 0 | 0 | 47.21 | 0 | 0 | 11.8 |
| 2016 | 3 | 1 | 5 | 34 | 59 | 33 | 0 | 0 | 0 | 0 | 0 | 0 | 0 | 47.17 | 0 | 0 | 11.8 |
| 2016 | 3 | 1 | 5 | 44 | 59 | 33 | 0 | 0 | 0 | 0 | 0 | 0 | 0 | 47.17 | 0 | 0 | 11.8 |
| 2016 | 3 | 1 | 5 | 54 | 59 | 33 | 0 | 0 | 0 | 0 | 0 | 0 | 0 | 47.14 | 0 | 0 | 11.8 |
| 2016 | 3 | 1 | 6 | 4 | 59 | 32 | 0 | 0 | 0 | 0 | 0 | 0 | 0 | 47.12 | 0 | 0 | 11.8 |
| 2016 | 3 | 1 | 6 | 14 | 59 | 33 | 0 | 0 | 0 | 0 | 0 | 0 | 0 | 47.1 | 0 | 0 | 11.8 |
| 2016 | 3 | 1 | 6 | 24 | 59 | 33 | 0 | 0 | 0 | 0 | 0 | 0 | 0 | 47.08 | 0 | 0 | 11.8 |
| 2016 | 3 | 1 | 6 | 34 | 59 | 33 | 0 | 0 | 0 | 0 | 0 | 0 | 0 | 47.07 | 0 | 0 | 11.8 |
| 2016 | 3 | 1 | 6 | 44 | 59 | 33 | 0 | 0 | 0 | 0 | 0 | 0 | 0 | 47.07 | 0 | 0 | 11.8 |
| 2016 | 3 | 1 | 6 | 54 | 59 | 33 | 0 | 0 | 0 | 0 | 0 | 0 | 0 | 47.05 | 0 | 0 | 11.8 |
| 2016 | 3 | 1 | 7 | 4 | 59 | 33 | 0 | 0 | 0 | 0 | 0 | 0 | 0 | 47.05 | 0 | 0 | 11.8 |
| 2016 | 3 | 1 | 7 | 14 | 59 | 32 | 0 | 0 | 0 | 0 | 0 | 0 | 0 | 47.05 | 0 | 0 | 12 |
| 2016 | 3 | 1 | 7 | 24 | 59 | 34 | 0 | 0 | 0 | 0 | 0 | 0 | 0 | 47.05 | 0 | 0 | 12 |
| 2016 | 3 | 1 | 7 | 34 | 59 | 33 | 0 | 0 | 0 | 0 | 0 | 0 | 0 | 47.07 | 0 | 0 | 12.2 |

Mazourka (0354)

| Year | Month | Day | Hour | Minute | Second | Noise3 | IceDetection | Heading | Pitch | Roll | StdDevHeading | StdDevPitch | StdDevRoll | Temperature | Pressure | StdDevPressure | Voltage |
|------|-------|-----|------|--------|--------|--------|--------------|---------|-------|------|---------------|-------------|------------|-------------|----------|----------------|---------|
| 2016 | 3 | 1 | 7 | 44 | 59 | 33 | 0 | 0 | 0 | 0 | 0 | 0 | 0 | 47.07 | 0 | 0 | 12.4 |
| 2016 | 3 | 1 | 7 | 54 | 59 | 32 | 0 | 0 | 0 | 0 | 0 | 0 | 0 | 47.08 | 0 | 0 | 12.6 |
| 2016 | 3 | 1 | 8 | 4 | 59 | 33 | 0 | 0 | 0 | 0 | 0 | 0 | 0 | 47.1 | 0 | 0 | 12.6 |
| 2016 | 3 | 1 | 8 | 14 | 59 | 33 | 0 | 0 | 0 | 0 | 0 | 0 | 0 | 47.1 | 0 | 0 | 12.8 |
| 2016 | 3 | 1 | 8 | 24 | 59 | 33 | 0 | 0 | 0 | 0 | 0 | 0 | 0 | 47.16 | 0 | 0 | 13 |
| 2016 | 3 | 1 | 8 | 34 | 59 | 31 | 0 | 0 | 0 | 0 | 0 | 0 | 0 | 47.19 | 0 | 0 | 13 |
| 2016 | 3 | 1 | 8 | 44 | 59 | 32 | 0 | 0 | 0 | 0 | 0 | 0 | 0 | 47.28 | 0 | 0 | 13.6 |
| 2016 | 3 | 1 | 8 | 54 | 59 | 33 | 0 | 0 | 0 | 0 | 0 | 0 | 0 | 47.37 | 0 | 0 | 13.8 |
| 2016 | 3 | 1 | 9 | 4 | 59 | 33 | 0 | 0 | 0 | 0 | 0 | 0 | 0 | 47.39 | 0 | 0 | 13.6 |
| 2016 | 3 | 1 | 9 | 14 | 59 | 33 | 0 | 0 | 0 | 0 | 0 | 0 | 0 | 47.37 | 0 | 0 | 13.6 |
| 2016 | 3 | 1 | 9 | 24 | 59 | 33 | 0 | 0 | 0 | 0 | 0 | 0 | 0 | 47.48 | 0 | 0 | 13.6 |
| 2016 | 3 | 1 | 9 | 34 | 59 | 33 | 0 | 0 | 0 | 0 | 0 | 0 | 0 | 47.53 | 0 | 0 | 13.6 |
| 2016 | 3 | 1 | 9 | 44 | 59 | 33 | 0 | 0 | 0 | 0 | 0 | 0 | 0 | 47.52 | 0 | 0 | 13.4 |
| 2016 | 3 | 1 | 9 | 54 | 59 | 32 | 0 | 0 | 0 | 0 | 0 | 0 | 0 | 47.46 | 0 | 0 | 13.6 |
| 2016 | 3 | 1 | 10 | 4 | 59 | 33 | 0 | 0 | 0 | 0 | 0 | 0 | 0 | 47.53 | 0 | 0 | 13.6 |
| 2016 | 3 | 1 | 10 | 14 | 59 | 33 | 0 | 0 | 0 | 0 | 0 | 0 | 0 | 47.75 | 0 | 0 | 13.6 |
| 2016 | 3 | 1 | 10 | 24 | 59 | 33 | 0 | 0 | 0 | 0 | 0 | 0 | 0 | 47.82 | 0 | 0 | 13.6 |
| 2016 | 3 | 1 | 10 | 34 | 59 | 32 | 0 | 0 | 0 | 0 | 0 | 0 | 0 | 47.88 | 0 | 0 | 13.6 |
| 2016 | 3 | 1 | 10 | 44 | 59 | 33 | 0 | 0 | 0 | 0 | 0 | 0 | 0 | 47.95 | 0 | 0 | 13.4 |
| 2016 | 3 | 1 | 10 | 54 | 59 | 32 | 0 | 0 | 0 | 0 | 0 | 0 | 0 | 47.97 | 0 | 0 | 13.4 |
| 2016 | 3 | 1 | 11 | 4 | 59 | 32 | 0 | 0 | 0 | 0 | 0 | 0 | 0 | 48.04 | 0 | 0 | 13.4 |
| 2016 | 3 | 1 | 11 | 14 | 59 | 33 | 0 | 0 | 0 | 0 | 0 | 0 | 0 | 48.13 | 0 | 0 | 13.4 |
| 2016 | 3 | 1 | 11 | 24 | 59 | 33 | 0 | 0 | 0 | 0 | 0 | 0 | 0 | 48.2 | 0 | 0 | 13.4 |
| 2016 | 3 | 1 | 11 | 34 | 59 | 32 | 0 | 0 | 0 | 0 | 0 | 0 | 0 | 48.22 | 0 | 0 | 13.4 |
| 2016 | 3 | 1 | 11 | 44 | 59 | 33 | 0 | 0 | 0 | 0 | 0 | 0 | 0 | 48.31 | 0 | 0 | 13.4 |
| 2016 | 3 | 1 | 11 | 54 | 59 | 33 | 0 | 0 | 0 | 0 | 0 | 0 | 0 | 48.36 | 0 | 0 | 13.4 |
| 2016 | 3 | 1 | 12 | 4 | 59 | 33 | 0 | 0 | 0 | 0 | 0 | 0 | 0 | 48.38 | 0 | 0 | 13.4 |
| 2016 | 3 | 1 | 12 | 14 | 59 | 32 | 0 | 0 | 0 | 0 | 0 | 0 | 0 | 48.43 | 0 | 0 | 13.4 |
| 2016 | 3 | 1 | 12 | 24 | 59 | 33 | 0 | 0 | 0 | 0 | 0 | 0 | 0 | 48.45 | 0 | 0 | 13.4 |
| 2016 | 3 | 1 | 12 | 34 | 59 | 33 | 0 | 0 | 0 | 0 | 0 | 0 | 0 | 48.49 | 0 | 0 | 13.4 |
| 2016 | 3 | 1 | 12 | 44 | 59 | 33 | 0 | 0 | 0 | 0 | 0 | 0 | 0 | 48.52 | 0 | 0 | 13.4 |
| 2016 | 3 | 1 | 12 | 54 | 59 | 33 | 0 | 0 | 0 | 0 | 0 | 0 | 0 | 48.54 | 0 | 0 | 13.4 |
| 2016 | 3 | 1 | 13 | 4 | 59 | 33 | 0 | 0 | 0 | 0 | 0 | 0 | 0 | 48.58 | 0 | 0 | 13.4 |
| 2016 | 3 | 1 | 13 | 14 | 59 | 33 | 0 | 0 | 0 | 0 | 0 | 0 | 0 | 48.54 | 0 | 0 | 13.4 |
| 2016 | 3 | 1 | 13 | 24 | 59 | 33 | 0 | 0 | 0 | 0 | 0 | 0 | 0 | 48.63 | 0 | 0 | 13.4 |
| 2016 | 3 | 1 | 13 | 34 | 59 | 33 | 0 | 0 | 0 | 0 | 0 | 0 | 0 | 48.65 | 0 | 0 | 13.4 |
| 2016 | 3 | 1 | 13 | 44 | 59 | 33 | 0 | 0 | 0 | 0 | 0 | 0 | 0 | 48.69 | 0 | 0 | 13.4 |
| 2016 | 3 | 1 | 13 | 54 | 59 | 32 | 0 | 0 | 0 | 0 | 0 | 0 | 0 | 48.69 | 0 | 0 | 13.4 |
| 2016 | 3 | 1 | 14 | 4 | 59 | 33 | 0 | 0 | 0 | 0 | 0 | 0 | 0 | 48.7 | 0 | 0 | 13.4 |
| 2016 | 3 | 1 | 14 | 14 | 59 | 32 | 0 | 0 | 0 | 0 | 0 | 0 | 0 | 48.7 | 0 | 0 | 13.4 |
| 2016 | 3 | 1 | 14 | 24 | 59 | 33 | 0 | 0 | 0 | 0 | 0 | 0 | 0 | 48.7 | 0 | 0 | 13.4 |
| 2016 | 3 | 1 | 14 | 34 | 59 | 32 | 0 | 0 | 0 | 0 | 0 | 0 | 0 | 48.72 | 0 | 0 | 13.4 |
| 2016 | 3 | 1 | 14 | 44 | 59 | 32 | 0 | 0 | 0 | 0 | 0 | 0 | 0 | 48.72 | 0 | 0 | 13.4 |
| 2016 | 3 | 1 | 14 | 54 | 59 | 32 | 0 | 0 | 0 | 0 | 0 | 0 | 0 | 48.72 | 0 | 0 | 13.4 |
| 2016 | 3 | 1 | 15 | 4 | 59 | 33 | 0 | 0 | 0 | 0 | 0 | 0 | 0 | 48.72 | 0 | 0 | 13.4 |
| 2016 | 3 | 1 | 15 | 14 | 59 | 33 | 0 | 0 | 0 | 0 | 0 | 0 | 0 | 48.72 | 0 | 0 | 13.4 |

Mazourka (0354)

| Year | Month | Day | Hour | Minute | Second | Noise3 | IceDetection | Heading | Pitch | Roll | StdDevHeading | StdDevPitch | StdDevRoll | Temperature | Pressure | StdDevPressure | Voltage |
|------|-------|-----|------|--------|--------|--------|--------------|---------|-------|------|---------------|-------------|------------|-------------|----------|----------------|---------|
| 2016 | 3 | 1 | 15 | 24 | 59 | 32 | 0 | 0 | 0 | 0 | 0 | 0 | 0 | 48.74 | 0 | 0 | 13.4 |
| 2016 | 3 | 1 | 15 | 34 | 59 | 32 | 0 | 0 | 0 | 0 | 0 | 0 | 0 | 48.78 | 0 | 0 | 13.4 |
| 2016 | 3 | 1 | 15 | 44 | 59 | 32 | 0 | 0 | 0 | 0 | 0 | 0 | 0 | 48.76 | 0 | 0 | 13.4 |
| 2016 | 3 | 1 | 15 | 54 | 59 | 33 | 0 | 0 | 0 | 0 | 0 | 0 | 0 | 48.74 | 0 | 0 | 13.4 |
| 2016 | 3 | 1 | 16 | 4 | 59 | 32 | 0 | 0 | 0 | 0 | 0 | 0 | 0 | 48.74 | 0 | 0 | 13.4 |
| 2016 | 3 | 1 | 16 | 14 | 59 | 32 | 0 | 0 | 0 | 0 | 0 | 0 | 0 | 48.72 | 0 | 0 | 13.4 |
| 2016 | 3 | 1 | 16 | 24 | 59 | 33 | 0 | 0 | 0 | 0 | 0 | 0 | 0 | 48.65 | 0 | 0 | 13.4 |
| 2016 | 3 | 1 | 16 | 34 | 59 | 33 | 0 | 0 | 0 | 0 | 0 | 0 | 0 | 48.65 | 0 | 0 | 13.4 |
| 2016 | 3 | 1 | 16 | 44 | 59 | 33 | 0 | 0 | 0 | 0 | 0 | 0 | 0 | 48.67 | 0 | 0 | 13.4 |
| 2016 | 3 | 1 | 16 | 54 | 59 | 32 | 0 | 0 | 0 | 0 | 0 | 0 | 0 | 48.67 | 0 | 0 | 13.4 |
| 2016 | 3 | 1 | 17 | 4 | 59 | 33 | 0 | 0 | 0 | 0 | 0 | 0 | 0 | 48.67 | 0 | 0 | 12.4 |
| 2016 | 3 | 1 | 17 | 14 | 59 | 33 | 0 | 0 | 0 | 0 | 0 | 0 | 0 | 48.69 | 0 | 0 | 12.2 |
| 2016 | 3 | 1 | 17 | 24 | 59 | 33 | 0 | 0 | 0 | 0 | 0 | 0 | 0 | 48.69 | 0 | 0 | 12.2 |
| 2016 | 3 | 1 | 17 | 34 | 59 | 33 | 0 | 0 | 0 | 0 | 0 | 0 | 0 | 48.69 | 0 | 0 | 12.2 |
| 2016 | 3 | 1 | 17 | 44 | 59 | 32 | 0 | 0 | 0 | 0 | 0 | 0 | 0 | 48.69 | 0 | 0 | 12.2 |
| 2016 | 3 | 1 | 17 | 54 | 59 | 32 | 0 | 0 | 0 | 0 | 0 | 0 | 0 | 48.7 | 0 | 0 | 12.2 |
| 2016 | 3 | 1 | 18 | 4 | 59 | 32 | 0 | 0 | 0 | 0 | 0 | 0 | 0 | 48.7 | 0 | 0 | 12.2 |
| 2016 | 3 | 1 | 18 | 14 | 59 | 33 | 0 | 0 | 0 | 0 | 0 | 0 | 0 | 48.72 | 0 | 0 | 12.2 |
| 2016 | 3 | 1 | 18 | 24 | 59 | 32 | 0 | 0 | 0 | 0 | 0 | 0 | 0 | 48.72 | 0 | 0 | 12.2 |
| 2016 | 3 | 1 | 18 | 34 | 59 | 32 | 0 | 0 | 0 | 0 | 0 | 0 | 0 | 48.74 | 0 | 0 | 12.2 |
| 2016 | 3 | 1 | 18 | 44 | 59 | 32 | 0 | 0 | 0 | 0 | 0 | 0 | 0 | 48.76 | 0 | 0 | 12.2 |
| 2016 | 3 | 1 | 18 | 54 | 59 | 32 | 0 | 0 | 0 | 0 | 0 | 0 | 0 | 48.76 | 0 | 0 | 12.2 |
| 2016 | 3 | 1 | 19 | 4 | 59 | 32 | 0 | 0 | 0 | 0 | 0 | 0 | 0 | 48.78 | 0 | 0 | 12.2 |
| 2016 | 3 | 1 | 19 | 14 | 59 | 33 | 0 | 0 | 0 | 0 | 0 | 0 | 0 | 48.79 | 0 | 0 | 12.2 |
| 2016 | 3 | 1 | 19 | 24 | 59 | 32 | 0 | 0 | 0 | 0 | 0 | 0 | 0 | 48.81 | 0 | 0 | 12.2 |
| 2016 | 3 | 1 | 19 | 34 | 59 | 32 | 0 | 0 | 0 | 0 | 0 | 0 | 0 | 48.81 | 0 | 0 | 12.2 |
| 2016 | 3 | 1 | 19 | 44 | 59 | 32 | 0 | 0 | 0 | 0 | 0 | 0 | 0 | 48.85 | 0 | 0 | 12.2 |
| 2016 | 3 | 1 | 19 | 54 | 59 | 33 | 0 | 0 | 0 | 0 | 0 | 0 | 0 | 48.85 | 0 | 0 | 12.2 |
| 2016 | 3 | 1 | 20 | 4 | 59 | 32 | 0 | 0 | 0 | 0 | 0 | 0 | 0 | 48.87 | 0 | 0 | 12.2 |
| 2016 | 3 | 1 | 20 | 14 | 59 | 33 | 0 | 0 | 0 | 0 | 0 | 0 | 0 | 48.9 | 0 | 0 | 12.2 |
| 2016 | 3 | 1 | 20 | 24 | 59 | 32 | 0 | 0 | 0 | 0 | 0 | 0 | 0 | 48.92 | 0 | 0 | 12.2 |
| 2016 | 3 | 1 | 20 | 34 | 59 | 32 | 0 | 0 | 0 | 0 | 0 | 0 | 0 | 48.96 | 0 | 0 | 12.2 |
| 2016 | 3 | 1 | 20 | 44 | 59 | 33 | 0 | 0 | 0 | 0 | 0 | 0 | 0 | 48.96 | 0 | 0 | 12.2 |
| 2016 | 3 | 1 | 20 | 54 | 59 | 32 | 0 | 0 | 0 | 0 | 0 | 0 | 0 | 48.99 | 0 | 0 | 12.2 |
| 2016 | 3 | 1 | 21 | 4 | 59 | 32 | 0 | 0 | 0 | 0 | 0 | 0 | 0 | 48.99 | 0 | 0 | 12.2 |
| 2016 | 3 | 1 | 21 | 14 | 59 | 32 | 0 | 0 | 0 | 0 | 0 | 0 | 0 | 49.03 | 0 | 0 | 12.2 |
| 2016 | 3 | 1 | 21 | 24 | 59 | 32 | 0 | 0 | 0 | 0 | 0 | 0 | 0 | 49.05 | 0 | 0 | 12.2 |
| 2016 | 3 | 1 | 21 | 34 | 59 | 33 | 0 | 0 | 0 | 0 | 0 | 0 | 0 | 49.06 | 0 | 0 | 12 |
| 2016 | 3 | 1 | 21 | 44 | 59 | 33 | 0 | 0 | 0 | 0 | 0 | 0 | 0 | 49.06 | 0 | 0 | 12 |
| 2016 | 3 | 1 | 21 | 54 | 59 | 32 | 0 | 0 | 0 | 0 | 0 | 0 | 0 | 49.08 | 0 | 0 | 12 |
| 2016 | 3 | 1 | 22 | 4 | 59 | 33 | 0 | 0 | 0 | 0 | 0 | 0 | 0 | 49.1 | 0 | 0 | 12 |
| 2016 | 3 | 1 | 22 | 14 | 59 | 32 | 0 | 0 | 0 | 0 | 0 | 0 | 0 | 49.1 | 0 | 0 | 12 |
| 2016 | 3 | 1 | 22 | 24 | 59 | 33 | 0 | 0 | 0 | 0 | 0 | 0 | 0 | 49.14 | 0 | 0 | 12 |
| 2016 | 3 | 1 | 22 | 34 | 59 | 33 | 0 | 0 | 0 | 0 | 0 | 0 | 0 | 49.14 | 0 | 0 | 12 |
| 2016 | 3 | 1 | 22 | 44 | 59 | 33 | 0 | 0 | 0 | 0 | 0 | 0 | 0 | 49.15 | 0 | 0 | 12 |
| 2016 | 3 | 1 | 22 | 54 | 59 | 32 | 0 | 0 | 0 | 0 | 0 | 0 | 0 | 49.15 | 0 | 0 | 12 |

Mazourka (0354)

| Year | Month | Day | Hour | Minute | Second | Noise3 | IceDetection | Heading | Pitch | Roll | StdDevHeading | StdDevPitch | StdDevRoll | Temperature | Pressure | StdDevPressure | Voltage |
|------|-------|-----|------|--------|--------|--------|--------------|---------|-------|------|---------------|-------------|------------|-------------|----------|----------------|---------|
| 2016 | 3 | 1 | 23 | 4 | 59 | 33 | 0 | 0 | 0 | 0 | 0 | 0 | 0 | 49.17 | 0 | 0 | 12 |
| 2016 | 3 | 1 | 23 | 14 | 59 | 33 | 0 | 0 | 0 | 0 | 0 | 0 | 0 | 49.17 | 0 | 0 | 12 |
| 2016 | 3 | 1 | 23 | 24 | 59 | 33 | 0 | 0 | 0 | 0 | 0 | 0 | 0 | 49.19 | 0 | 0 | 12 |
| 2016 | 3 | 1 | 23 | 34 | 59 | 33 | 0 | 0 | 0 | 0 | 0 | 0 | 0 | 49.19 | 0 | 0 | 12 |
| 2016 | 3 | 1 | 23 | 44 | 59 | 33 | 0 | 0 | 0 | 0 | 0 | 0 | 0 | 49.21 | 0 | 0 | 12 |
| 2016 | 3 | 1 | 23 | 54 | 59 | 33 | 0 | 0 | 0 | 0 | 0 | 0 | 0 | 49.21 | 0 | 0 | 12 |
| 2016 | 3 | 2 | 0 | 4 | 59 | 32 | 0 | 0 | 0 | 0 | 0 | 0 | 0 | 49.21 | 0 | 0 | 12 |
| 2016 | 3 | 2 | 0 | 14 | 59 | 32 | 0 | 0 | 0 | 0 | 0 | 0 | 0 | 49.21 | 0 | 0 | 12 |
| 2016 | 3 | 2 | 0 | 24 | 59 | 33 | 0 | 0 | 0 | 0 | 0 | 0 | 0 | 49.19 | 0 | 0 | 12 |
| 2016 | 3 | 2 | 0 | 34 | 59 | 32 | 0 | 0 | 0 | 0 | 0 | 0 | 0 | 49.19 | 0 | 0 | 12 |
| 2016 | 3 | 2 | 0 | 44 | 59 | 32 | 0 | 0 | 0 | 0 | 0 | 0 | 0 | 49.17 | 0 | 0 | 12 |
| 2016 | 3 | 2 | 0 | 54 | 59 | 32 | 0 | 0 | 0 | 0 | 0 | 0 | 0 | 49.15 | 0 | 0 | 12 |
| 2016 | 3 | 2 | 1 | 4 | 59 | 33 | 0 | 0 | 0 | 0 | 0 | 0 | 0 | 49.15 | 0 | 0 | 12 |
| 2016 | 3 | 2 | 1 | 14 | 59 | 33 | 0 | 0 | 0 | 0 | 0 | 0 | 0 | 49.14 | 0 | 0 | 12 |
| 2016 | 3 | 2 | 1 | 24 | 59 | 33 | 0 | 0 | 0 | 0 | 0 | 0 | 0 | 49.12 | 0 | 0 | 12 |
| 2016 | 3 | 2 | 1 | 34 | 59 | 33 | 0 | 0 | 0 | 0 | 0 | 0 | 0 | 49.12 | 0 | 0 | 12 |
| 2016 | 3 | 2 | 1 | 44 | 59 | 33 | 0 | 0 | 0 | 0 | 0 | 0 | 0 | 49.1 | 0 | 0 | 12 |
| 2016 | 3 | 2 | 1 | 54 | 59 | 33 | 0 | 0 | 0 | 0 | 0 | 0 | 0 | 49.08 | 0 | 0 | 12 |
| 2016 | 3 | 2 | 2 | 4 | 59 | 32 | 0 | 0 | 0 | 0 | 0 | 0 | 0 | 49.06 | 0 | 0 | 12 |
| 2016 | 3 | 2 | 2 | 14 | 59 | 32 | 0 | 0 | 0 | 0 | 0 | 0 | 0 | 49.05 | 0 | 0 | 12 |
| 2016 | 3 | 2 | 2 | 24 | 59 | 33 | 0 | 0 | 0 | 0 | 0 | 0 | 0 | 49.03 | 0 | 0 | 12 |
| 2016 | 3 | 2 | 2 | 34 | 59 | 32 | 0 | 0 | 0 | 0 | 0 | 0 | 0 | 49.01 | 0 | 0 | 12 |
| 2016 | 3 | 2 | 2 | 44 | 59 | 33 | 0 | 0 | 0 | 0 | 0 | 0 | 0 | 48.99 | 0 | 0 | 12 |
| 2016 | 3 | 2 | 2 | 54 | 59 | 33 | 0 | 0 | 0 | 0 | 0 | 0 | 0 | 48.96 | 0 | 0 | 12 |
| 2016 | 3 | 2 | 3 | 4 | 59 | 33 | 0 | 0 | 0 | 0 | 0 | 0 | 0 | 48.94 | 0 | 0 | 12 |
| 2016 | 3 | 2 | 3 | 14 | 59 | 32 | 0 | 0 | 0 | 0 | 0 | 0 | 0 | 48.92 | 0 | 0 | 12 |
| 2016 | 3 | 2 | 3 | 24 | 59 | 33 | 0 | 0 | 0 | 0 | 0 | 0 | 0 | 48.88 | 0 | 0 | 12 |
| 2016 | 3 | 2 | 3 | 34 | 59 | 33 | 0 | 0 | 0 | 0 | 0 | 0 | 0 | 48.85 | 0 | 0 | 12 |
| 2016 | 3 | 2 | 3 | 44 | 59 | 33 | 0 | 0 | 0 | 0 | 0 | 0 | 0 | 48.83 | 0 | 0 | 12 |
| 2016 | 3 | 2 | 3 | 54 | 59 | 32 | 0 | 0 | 0 | 0 | 0 | 0 | 0 | 48.79 | 0 | 0 | 12 |
| 2016 | 3 | 2 | 4 | 4 | 59 | 33 | 0 | 0 | 0 | 0 | 0 | 0 | 0 | 48.76 | 0 | 0 | 12 |
| 2016 | 3 | 2 | 4 | 14 | 59 | 33 | 0 | 0 | 0 | 0 | 0 | 0 | 0 | 48.72 | 0 | 0 | 11.8 |
| 2016 | 3 | 2 | 4 | 24 | 59 | 33 | 0 | 0 | 0 | 0 | 0 | 0 | 0 | 48.69 | 0 | 0 | 11.8 |
| 2016 | 3 | 2 | 4 | 34 | 59 | 33 | 0 | 0 | 0 | 0 | 0 | 0 | 0 | 48.65 | 0 | 0 | 11.8 |
| 2016 | 3 | 2 | 4 | 44 | 59 | 32 | 0 | 0 | 0 | 0 | 0 | 0 | 0 | 48.61 | 0 | 0 | 11.8 |
| 2016 | 3 | 2 | 4 | 54 | 59 | 33 | 0 | 0 | 0 | 0 | 0 | 0 | 0 | 48.58 | 0 | 0 | 11.8 |
| 2016 | 3 | 2 | 5 | 4 | 59 | 33 | 0 | 0 | 0 | 0 | 0 | 0 | 0 | 48.54 | 0 | 0 | 11.8 |
| 2016 | 3 | 2 | 5 | 14 | 59 | 32 | 0 | 0 | 0 | 0 | 0 | 0 | 0 | 48.51 | 0 | 0 | 11.8 |
| 2016 | 3 | 2 | 5 | 24 | 59 | 33 | 0 | 0 | 0 | 0 | 0 | 0 | 0 | 48.47 | 0 | 0 | 11.8 |
| 2016 | 3 | 2 | 5 | 34 | 59 | 32 | 0 | 0 | 0 | 0 | 0 | 0 | 0 | 48.43 | 0 | 0 | 11.8 |
| 2016 | 3 | 2 | 5 | 44 | 59 | 32 | 0 | 0 | 0 | 0 | 0 | 0 | 0 | 48.42 | 0 | 0 | 11.8 |
| 2016 | 3 | 2 | 5 | 54 | 59 | 32 | 0 | 0 | 0 | 0 | 0 | 0 | 0 | 48.38 | 0 | 0 | 11.8 |
| 2016 | 3 | 2 | 6 | 4 | 59 | 33 | 0 | 0 | 0 | 0 | 0 | 0 | 0 | 48.34 | 0 | 0 | 11.8 |
| 2016 | 3 | 2 | 6 | 14 | 59 | 32 | 0 | 0 | 0 | 0 | 0 | 0 | 0 | 48.31 | 0 | 0 | 11.8 |
| 2016 | 3 | 2 | 6 | 24 | 59 | 33 | 0 | 0 | 0 | 0 | 0 | 0 | 0 | 48.29 | 0 | 0 | 11.8 |
| 2016 | 3 | 2 | 6 | 34 | 59 | 33 | 0 | 0 | 0 | 0 | 0 | 0 | 0 | 48.25 | 0 | 0 | 11.8 |

Mazourka (0354)

| Year | Month | Day | Hour | Minute | Second | Noise3 | IceDetection | Heading | Pitch | Roll | StdDevHeading | StdDevPitch | StdDevRoll | Temperature | Pressure | StdDevPressure | Voltage |
|------|-------|-----|------|--------|--------|--------|--------------|---------|-------|------|---------------|-------------|------------|-------------|----------|----------------|---------|
| 2016 | 3 | 2 | 6 | 44 | 59 | 32 | 0 | 0 | 0 | 0 | 0 | 0 | 0 | 48.24 | 0 | 0 | 11.8 |
| 2016 | 3 | 2 | 6 | 54 | 59 | 33 | 0 | 0 | 0 | 0 | 0 | 0 | 0 | 48.2 | 0 | 0 | 11.8 |
| 2016 | 3 | 2 | 7 | 4 | 59 | 32 | 0 | 0 | 0 | 0 | 0 | 0 | 0 | 48.18 | 0 | 0 | 12 |
| 2016 | 3 | 2 | 7 | 14 | 59 | 33 | 0 | 0 | 0 | 0 | 0 | 0 | 0 | 48.16 | 0 | 0 | 12 |
| 2016 | 3 | 2 | 7 | 24 | 59 | 32 | 0 | 0 | 0 | 0 | 0 | 0 | 0 | 48.16 | 0 | 0 | 12 |
| 2016 | 3 | 2 | 7 | 34 | 59 | 33 | 0 | 0 | 0 | 0 | 0 | 0 | 0 | 48.15 | 0 | 0 | 12 |
| 2016 | 3 | 2 | 7 | 44 | 59 | 33 | 0 | 0 | 0 | 0 | 0 | 0 | 0 | 48.16 | 0 | 0 | 12.2 |
| 2016 | 3 | 2 | 7 | 54 | 59 | 33 | 0 | 0 | 0 | 0 | 0 | 0 | 0 | 48.16 | 0 | 0 | 12.6 |
| 2016 | 3 | 2 | 8 | 4 | 59 | 33 | 0 | 0 | 0 | 0 | 0 | 0 | 0 | 48.18 | 0 | 0 | 12.6 |
| 2016 | 3 | 2 | 8 | 14 | 59 | 33 | 0 | 0 | 0 | 0 | 0 | 0 | 0 | 48.2 | 0 | 0 | 12.8 |
| 2016 | 3 | 2 | 8 | 24 | 59 | 33 | 0 | 0 | 0 | 0 | 0 | 0 | 0 | 48.22 | 0 | 0 | 12.8 |
| 2016 | 3 | 2 | 8 | 34 | 59 | 33 | 0 | 0 | 0 | 0 | 0 | 0 | 0 | 48.24 | 0 | 0 | 12.8 |
| 2016 | 3 | 2 | 8 | 44 | 59 | 33 | 0 | 0 | 0 | 0 | 0 | 0 | 0 | 48.31 | 0 | 0 | 13.2 |
| 2016 | 3 | 2 | 8 | 54 | 59 | 33 | 0 | 0 | 0 | 0 | 0 | 0 | 0 | 48.33 | 0 | 0 | 13.2 |
| 2016 | 3 | 2 | 9 | 4 | 59 | 32 | 0 | 0 | 0 | 0 | 0 | 0 | 0 | 48.33 | 0 | 0 | 13.2 |
| 2016 | 3 | 2 | 9 | 14 | 59 | 33 | 0 | 0 | 0 | 0 | 0 | 0 | 0 | 48.34 | 0 | 0 | 13.2 |
| 2016 | 3 | 2 | 9 | 24 | 59 | 33 | 0 | 0 | 0 | 0 | 0 | 0 | 0 | 48.38 | 0 | 0 | 13.6 |
| 2016 | 3 | 2 | 9 | 34 | 59 | 33 | 0 | 0 | 0 | 0 | 0 | 0 | 0 | 48.4 | 0 | 0 | 13.6 |
| 2016 | 3 | 2 | 9 | 44 | 59 | 33 | 0 | 0 | 0 | 0 | 0 | 0 | 0 | 48.43 | 0 | 0 | 13.6 |
| 2016 | 3 | 2 | 9 | 54 | 59 | 33 | 0 | 0 | 0 | 0 | 0 | 0 | 0 | 48.52 | 0 | 0 | 13.6 |
| 2016 | 3 | 2 | 10 | 4 | 59 | 32 | 0 | 0 | 0 | 0 | 0 | 0 | 0 | 48.6 | 0 | 0 | 13.6 |
| 2016 | 3 | 2 | 10 | 14 | 59 | 33 | 0 | 0 | 0 | 0 | 0 | 0 | 0 | 48.7 | 0 | 0 | 13.6 |
| 2016 | 3 | 2 | 10 | 24 | 59 | 33 | 0 | 0 | 0 | 0 | 0 | 0 | 0 | 48.72 | 0 | 0 | 13.6 |
| 2016 | 3 | 2 | 10 | 34 | 59 | 33 | 0 | 0 | 0 | 0 | 0 | 0 | 0 | 48.79 | 0 | 0 | 13.6 |
| 2016 | 3 | 2 | 10 | 44 | 59 | 33 | 0 | 0 | 0 | 0 | 0 | 0 | 0 | 48.88 | 0 | 0 | 13.4 |
| 2016 | 3 | 2 | 10 | 54 | 59 | 33 | 0 | 0 | 0 | 0 | 0 | 0 | 0 | 48.9 | 0 | 0 | 13.4 |
| 2016 | 3 | 2 | 11 | 4 | 59 | 32 | 0 | 0 | 0 | 0 | 0 | 0 | 0 | 48.97 | 0 | 0 | 13.4 |
| 2016 | 3 | 2 | 11 | 14 | 59 | 32 | 0 | 0 | 0 | 0 | 0 | 0 | 0 | 49.06 | 0 | 0 | 13.4 |
| 2016 | 3 | 2 | 11 | 24 | 59 | 33 | 0 | 0 | 0 | 0 | 0 | 0 | 0 | 49.1 | 0 | 0 | 13.4 |
| 2016 | 3 | 2 | 11 | 34 | 59 | 32 | 0 | 0 | 0 | 0 | 0 | 0 | 0 | 49.12 | 0 | 0 | 13.4 |
| 2016 | 3 | 2 | 11 | 44 | 59 | 32 | 0 | 0 | 0 | 0 | 0 | 0 | 0 | 49.17 | 0 | 0 | 13.4 |
| 2016 | 3 | 2 | 11 | 54 | 59 | 33 | 0 | 0 | 0 | 0 | 0 | 0 | 0 | 49.26 | 0 | 0 | 13.4 |
| 2016 | 3 | 2 | 12 | 4 | 59 | 33 | 0 | 0 | 0 | 0 | 0 | 0 | 0 | 49.32 | 0 | 0 | 13.4 |
| 2016 | 3 | 2 | 12 | 14 | 59 | 33 | 0 | 0 | 0 | 0 | 0 | 0 | 0 | 49.33 | 0 | 0 | 13.4 |
| 2016 | 3 | 2 | 12 | 24 | 59 | 32 | 0 | 0 | 0 | 0 | 0 | 0 | 0 | 49.37 | 0 | 0 | 13.4 |
| 2016 | 3 | 2 | 12 | 34 | 59 | 33 | 0 | 0 | 0 | 0 | 0 | 0 | 0 | 49.37 | 0 | 0 | 13.4 |
| 2016 | 3 | 2 | 12 | 44 | 59 | 32 | 0 | 0 | 0 | 0 | 0 | 0 | 0 | 49.41 | 0 | 0 | 13.4 |
| 2016 | 3 | 2 | 12 | 54 | 59 | 33 | 0 | 0 | 0 | 0 | 0 | 0 | 0 | 49.41 | 0 | 0 | 13.4 |
| 2016 | 3 | 2 | 13 | 4 | 59 | 33 | 0 | 0 | 0 | 0 | 0 | 0 | 0 | 49.5 | 0 | 0 | 13.4 |
| 2016 | 3 | 2 | 13 | 14 | 59 | 33 | 0 | 0 | 0 | 0 | 0 | 0 | 0 | 49.53 | 0 | 0 | 13.4 |
| 2016 | 3 | 2 | 13 | 24 | 59 | 32 | 0 | 0 | 0 | 0 | 0 | 0 | 0 | 49.48 | 0 | 0 | 13.4 |
| 2016 | 3 | 2 | 13 | 34 | 59 | 32 | 0 | 0 | 0 | 0 | 0 | 0 | 0 | 49.55 | 0 | 0 | 13.4 |
| 2016 | 3 | 2 | 13 | 44 | 59 | 33 | 0 | 0 | 0 | 0 | 0 | 0 | 0 | 49.57 | 0 | 0 | 13.4 |
| 2016 | 3 | 2 | 13 | 54 | 59 | 32 | 0 | 0 | 0 | 0 | 0 | 0 | 0 | 49.59 | 0 | 0 | 13.4 |
| 2016 | 3 | 2 | 14 | 4 | 59 | 33 | 0 | 0 | 0 | 0 | 0 | 0 | 0 | 49.51 | 0 | 0 | 13.4 |
| 2016 | 3 | 2 | 14 | 14 | 59 | 32 | 0 | 0 | 0 | 0 | 0 | 0 | 0 | 49.6 | 0 | 0 | 13.4 |

Mazourka (0354)

| Year | Month | Day | Hour | Minute | Second | Noise3 | IceDetection | Heading | Pitch | Roll | StdDevHeading | StdDevPitch | StdDevRoll | Temperature | Pressure | StdDevPressure | Voltage |
|------|-------|-----|------|--------|--------|--------|--------------|---------|-------|------|---------------|-------------|------------|-------------|----------|----------------|---------|
| 2016 | 3 | 2 | 14 | 24 | 59 | 33 | 0 | 0 | 0 | 0 | 0 | 0 | 0 | 49.55 | 0 | 0 | 13.4 |
| 2016 | 3 | 2 | 14 | 34 | 59 | 33 | 0 | 0 | 0 | 0 | 0 | 0 | 0 | 49.64 | 0 | 0 | 13.4 |
| 2016 | 3 | 2 | 14 | 44 | 59 | 32 | 0 | 0 | 0 | 0 | 0 | 0 | 0 | 49.64 | 0 | 0 | 13.4 |
| 2016 | 3 | 2 | 14 | 54 | 59 | 32 | 0 | 0 | 0 | 0 | 0 | 0 | 0 | 49.66 | 0 | 0 | 13.4 |
| 2016 | 3 | 2 | 15 | 4 | 59 | 32 | 0 | 0 | 0 | 0 | 0 | 0 | 0 | 49.69 | 0 | 0 | 13.4 |
| 2016 | 3 | 2 | 15 | 14 | 59 | 32 | 0 | 0 | 0 | 0 | 0 | 0 | 0 | 49.68 | 0 | 0 | 13.4 |
| 2016 | 3 | 2 | 15 | 24 | 59 | 32 | 0 | 0 | 0 | 0 | 0 | 0 | 0 | 49.64 | 0 | 0 | 13.4 |
| 2016 | 3 | 2 | 15 | 34 | 59 | 33 | 0 | 0 | 0 | 0 | 0 | 0 | 0 | 49.6 | 0 | 0 | 13.4 |
| 2016 | 3 | 2 | 15 | 44 | 59 | 33 | 0 | 0 | 0 | 0 | 0 | 0 | 0 | 49.64 | 0 | 0 | 13.4 |
| 2016 | 3 | 2 | 15 | 54 | 59 | 32 | 0 | 0 | 0 | 0 | 0 | 0 | 0 | 49.66 | 0 | 0 | 13.4 |
| 2016 | 3 | 2 | 16 | 4 | 59 | 33 | 0 | 0 | 0 | 0 | 0 | 0 | 0 | 49.62 | 0 | 0 | 13.4 |
| 2016 | 3 | 2 | 16 | 14 | 59 | 32 | 0 | 0 | 0 | 0 | 0 | 0 | 0 | 49.59 | 0 | 0 | 13.4 |
| 2016 | 3 | 2 | 16 | 24 | 59 | 33 | 0 | 0 | 0 | 0 | 0 | 0 | 0 | 49.57 | 0 | 0 | 13.4 |
| 2016 | 3 | 2 | 16 | 34 | 59 | 32 | 0 | 0 | 0 | 0 | 0 | 0 | 0 | 49.59 | 0 | 0 | 13.4 |
| 2016 | 3 | 2 | 16 | 44 | 59 | 33 | 0 | 0 | 0 | 0 | 0 | 0 | 0 | 49.59 | 0 | 0 | 13.4 |
| 2016 | 3 | 2 | 16 | 54 | 59 | 33 | 0 | 0 | 0 | 0 | 0 | 0 | 0 | 49.59 | 0 | 0 | 12.2 |
| 2016 | 3 | 2 | 17 | 4 | 59 | 33 | 0 | 0 | 0 | 0 | 0 | 0 | 0 | 49.57 | 0 | 0 | 12.2 |
| 2016 | 3 | 2 | 17 | 14 | 59 | 32 | 0 | 0 | 0 | 0 | 0 | 0 | 0 | 49.59 | 0 | 0 | 12.2 |
| 2016 | 3 | 2 | 17 | 24 | 59 | 32 | 0 | 0 | 0 | 0 | 0 | 0 | 0 | 49.59 | 0 | 0 | 12.2 |
| 2016 | 3 | 2 | 17 | 34 | 59 | 32 | 0 | 0 | 0 | 0 | 0 | 0 | 0 | 49.6 | 0 | 0 | 12.2 |
| 2016 | 3 | 2 | 17 | 44 | 59 | 33 | 0 | 0 | 0 | 0 | 0 | 0 | 0 | 49.6 | 0 | 0 | 12.2 |
| 2016 | 3 | 2 | 17 | 54 | 59 | 33 | 0 | 0 | 0 | 0 | 0 | 0 | 0 | 49.6 | 0 | 0 | 12.2 |
| 2016 | 3 | 2 | 18 | 4 | 59 | 33 | 0 | 0 | 0 | 0 | 0 | 0 | 0 | 49.6 | 0 | 0 | 12.2 |
| 2016 | 3 | 2 | 18 | 14 | 59 | 32 | 0 | 0 | 0 | 0 | 0 | 0 | 0 | 49.62 | 0 | 0 | 12.2 |
| 2016 | 3 | 2 | 18 | 24 | 59 | 33 | 0 | 0 | 0 | 0 | 0 | 0 | 0 | 49.6 | 0 | 0 | 12.2 |
| 2016 | 3 | 2 | 18 | 34 | 59 | 32 | 0 | 0 | 0 | 0 | 0 | 0 | 0 | 49.62 | 0 | 0 | 12.2 |
| 2016 | 3 | 2 | 18 | 44 | 59 | 32 | 0 | 0 | 0 | 0 | 0 | 0 | 0 | 49.62 | 0 | 0 | 12.2 |
| 2016 | 3 | 2 | 18 | 54 | 59 | 33 | 0 | 0 | 0 | 0 | 0 | 0 | 0 | 49.62 | 0 | 0 | 12.2 |
| 2016 | 3 | 2 | 19 | 4 | 59 | 33 | 0 | 0 | 0 | 0 | 0 | 0 | 0 | 49.62 | 0 | 0 | 12.2 |
| 2016 | 3 | 2 | 19 | 14 | 59 | 32 | 0 | 0 | 0 | 0 | 0 | 0 | 0 | 49.62 | 0 | 0 | 12.2 |
| 2016 | 3 | 2 | 19 | 24 | 59 | 32 | 0 | 0 | 0 | 0 | 0 | 0 | 0 | 49.62 | 0 | 0 | 12.2 |
| 2016 | 3 | 2 | 19 | 34 | 59 | 33 | 0 | 0 | 0 | 0 | 0 | 0 | 0 | 49.62 | 0 | 0 | 12.2 |
| 2016 | 3 | 2 | 19 | 44 | 59 | 33 | 0 | 0 | 0 | 0 | 0 | 0 | 0 | 49.62 | 0 | 0 | 12.2 |
| 2016 | 3 | 2 | 19 | 54 | 59 | 33 | 0 | 0 | 0 | 0 | 0 | 0 | 0 | 49.64 | 0 | 0 | 12.2 |
| 2016 | 3 | 2 | 20 | 4 | 59 | 32 | 0 | 0 | 0 | 0 | 0 | 0 | 0 | 49.64 | 0 | 0 | 12.2 |
| 2016 | 3 | 2 | 20 | 14 | 59 | 33 | 0 | 0 | 0 | 0 | 0 | 0 | 0 | 49.64 | 0 | 0 | 12 |
| 2016 | 3 | 2 | 20 | 24 | 59 | 33 | 0 | 0 | 0 | 0 | 0 | 0 | 0 | 49.64 | 0 | 0 | 12 |
| 2016 | 3 | 2 | 20 | 34 | 59 | 33 | 0 | 0 | 0 | 0 | 0 | 0 | 0 | 49.64 | 0 | 0 | 12 |
| 2016 | 3 | 2 | 20 | 44 | 59 | 33 | 0 | 0 | 0 | 0 | 0 | 0 | 0 | 49.62 | 0 | 0 | 12 |
| 2016 | 3 | 2 | 20 | 54 | 59 | 32 | 0 | 0 | 0 | 0 | 0 | 0 | 0 | 49.62 | 0 | 0 | 12 |
| 2016 | 3 | 2 | 21 | 4 | 59 | 33 | 0 | 0 | 0 | 0 | 0 | 0 | 0 | 49.62 | 0 | 0 | 12 |
| 2016 | 3 | 2 | 21 | 14 | 59 | 32 | 0 | 0 | 0 | 0 | 0 | 0 | 0 | 49.62 | 0 | 0 | 12 |
| 2016 | 3 | 2 | 21 | 24 | 59 | 33 | 0 | 0 | 0 | 0 | 0 | 0 | 0 | 49.6 | 0 | 0 | 12 |
| 2016 | 3 | 2 | 21 | 34 | 59 | 33 | 0 | 0 | 0 | 0 | 0 | 0 | 0 | 49.6 | 0 | 0 | 12 |
| 2016 | 3 | 2 | 21 | 44 | 59 | 32 | 0 | 0 | 0 | 0 | 0 | 0 | 0 | 49.59 | 0 | 0 | 12 |
| 2016 | 3 | 2 | 21 | 54 | 59 | 32 | 0 | 0 | 0 | 0 | 0 | 0 | 0 | 49.57 | 0 | 0 | 12 |

Mazourka (0354)

| Year | Month | Day | Hour | Minute | Second | Noise3 | IceDetection | Heading | Pitch | Roll | StdDevHeading | StdDevPitch | StdDevRoll | Temperature | Pressure | StdDevPressure | Voltage |
|------|-------|-----|------|--------|--------|--------|--------------|---------|-------|------|---------------|-------------|------------|-------------|----------|----------------|---------|
| 2016 | 3 | 2 | 22 | 4 | 59 | 32 | 0 | 0 | 0 | 0 | 0 | 0 | 0 | 49.57 | 0 | 0 | 12 |
| 2016 | 3 | 2 | 22 | 14 | 59 | 32 | 0 | 0 | 0 | 0 | 0 | 0 | 0 | 49.55 | 0 | 0 | 12 |
| 2016 | 3 | 2 | 22 | 24 | 59 | 32 | 0 | 0 | 0 | 0 | 0 | 0 | 0 | 49.53 | 0 | 0 | 12 |
| 2016 | 3 | 2 | 22 | 34 | 59 | 32 | 0 | 0 | 0 | 0 | 0 | 0 | 0 | 49.53 | 0 | 0 | 12 |
| 2016 | 3 | 2 | 22 | 44 | 59 | 32 | 0 | 0 | 0 | 0 | 0 | 0 | 0 | 49.51 | 0 | 0 | 12 |
| 2016 | 3 | 2 | 22 | 54 | 59 | 32 | 0 | 0 | 0 | 0 | 0 | 0 | 0 | 49.5 | 0 | 0 | 12 |
| 2016 | 3 | 2 | 23 | 4 | 59 | 32 | 0 | 0 | 0 | 0 | 0 | 0 | 0 | 49.48 | 0 | 0 | 12 |
| 2016 | 3 | 2 | 23 | 14 | 59 | 33 | 0 | 0 | 0 | 0 | 0 | 0 | 0 | 49.46 | 0 | 0 | 12 |
| 2016 | 3 | 2 | 23 | 24 | 59 | 33 | 0 | 0 | 0 | 0 | 0 | 0 | 0 | 49.44 | 0 | 0 | 12 |
| 2016 | 3 | 2 | 23 | 34 | 59 | 32 | 0 | 0 | 0 | 0 | 0 | 0 | 0 | 49.41 | 0 | 0 | 12 |
| 2016 | 3 | 2 | 23 | 44 | 59 | 32 | 0 | 0 | 0 | 0 | 0 | 0 | 0 | 49.39 | 0 | 0 | 12 |
| 2016 | 3 | 2 | 23 | 54 | 59 | 32 | 0 | 0 | 0 | 0 | 0 | 0 | 0 | 49.37 | 0 | 0 | 12 |
| 2016 | 3 | 3 | 0 | 4 | 59 | 33 | 0 | 0 | 0 | 0 | 0 | 0 | 0 | 49.35 | 0 | 0 | 12 |
| 2016 | 3 | 3 | 0 | 14 | 59 | 32 | 0 | 0 | 0 | 0 | 0 | 0 | 0 | 49.32 | 0 | 0 | 12 |
| 2016 | 3 | 3 | 0 | 24 | 59 | 32 | 0 | 0 | 0 | 0 | 0 | 0 | 0 | 49.3 | 0 | 0 | 12 |
| 2016 | 3 | 3 | 0 | 34 | 59 | 32 | 0 | 0 | 0 | 0 | 0 | 0 | 0 | 49.26 | 0 | 0 | 12 |
| 2016 | 3 | 3 | 0 | 44 | 59 | 32 | 0 | 0 | 0 | 0 | 0 | 0 | 0 | 49.24 | 0 | 0 | 12 |
| 2016 | 3 | 3 | 0 | 54 | 59 | 32 | 0 | 0 | 0 | 0 | 0 | 0 | 0 | 49.21 | 0 | 0 | 12 |
| 2016 | 3 | 3 | 1 | 4 | 59 | 33 | 0 | 0 | 0 | 0 | 0 | 0 | 0 | 49.17 | 0 | 0 | 12 |
| 2016 | 3 | 3 | 1 | 14 | 59 | 32 | 0 | 0 | 0 | 0 | 0 | 0 | 0 | 49.15 | 0 | 0 | 12 |
| 2016 | 3 | 3 | 1 | 24 | 59 | 32 | 0 | 0 | 0 | 0 | 0 | 0 | 0 | 49.12 | 0 | 0 | 12 |
| 2016 | 3 | 3 | 1 | 34 | 59 | 33 | 0 | 0 | 0 | 0 | 0 | 0 | 0 | 49.08 | 0 | 0 | 12 |
| 2016 | 3 | 3 | 1 | 44 | 59 | 32 | 0 | 0 | 0 | 0 | 0 | 0 | 0 | 49.05 | 0 | 0 | 12 |
| 2016 | 3 | 3 | 1 | 54 | 59 | 32 | 0 | 0 | 0 | 0 | 0 | 0 | 0 | 49.01 | 0 | 0 | 12 |
| 2016 | 3 | 3 | 2 | 4 | 59 | 32 | 0 | 0 | 0 | 0 | 0 | 0 | 0 | 48.97 | 0 | 0 | 12 |
| 2016 | 3 | 3 | 2 | 14 | 59 | 32 | 0 | 0 | 0 | 0 | 0 | 0 | 0 | 48.97 | 0 | 0 | 12 |
| 2016 | 3 | 3 | 2 | 24 | 59 | 33 | 0 | 0 | 0 | 0 | 0 | 0 | 0 | 48.96 | 0 | 0 | 11.8 |
| 2016 | 3 | 3 | 2 | 34 | 59 | 32 | 0 | 0 | 0 | 0 | 0 | 0 | 0 | 48.9 | 0 | 0 | 11.8 |
| 2016 | 3 | 3 | 2 | 44 | 59 | 33 | 0 | 0 | 0 | 0 | 0 | 0 | 0 | 48.87 | 0 | 0 | 11.8 |
| 2016 | 3 | 3 | 2 | 54 | 59 | 32 | 0 | 0 | 0 | 0 | 0 | 0 | 0 | 48.83 | 0 | 0 | 11.8 |
| 2016 | 3 | 3 | 3 | 4 | 59 | 33 | 0 | 0 | 0 | 0 | 0 | 0 | 0 | 48.81 | 0 | 0 | 11.8 |
| 2016 | 3 | 3 | 3 | 14 | 59 | 32 | 0 | 0 | 0 | 0 | 0 | 0 | 0 | 48.76 | 0 | 0 | 11.8 |
| 2016 | 3 | 3 | 3 | 24 | 59 | 32 | 0 | 0 | 0 | 0 | 0 | 0 | 0 | 48.72 | 0 | 0 | 11.8 |
| 2016 | 3 | 3 | 3 | 34 | 59 | 33 | 0 | 0 | 0 | 0 | 0 | 0 | 0 | 48.7 | 0 | 0 | 11.8 |
| 2016 | 3 | 3 | 3 | 44 | 59 | 33 | 0 | 0 | 0 | 0 | 0 | 0 | 0 | 48.67 | 0 | 0 | 11.8 |
| 2016 | 3 | 3 | 3 | 54 | 59 | 32 | 0 | 0 | 0 | 0 | 0 | 0 | 0 | 48.63 | 0 | 0 | 11.8 |
| 2016 | 3 | 3 | 4 | 4 | 59 | 33 | 0 | 0 | 0 | 0 | 0 | 0 | 0 | 48.61 | 0 | 0 | 11.8 |
| 2016 | 3 | 3 | 4 | 14 | 59 | 32 | 0 | 0 | 0 | 0 | 0 | 0 | 0 | 48.58 | 0 | 0 | 11.8 |
| 2016 | 3 | 3 | 4 | 24 | 59 | 32 | 0 | 0 | 0 | 0 | 0 | 0 | 0 | 48.54 | 0 | 0 | 11.8 |
| 2016 | 3 | 3 | 4 | 34 | 59 | 33 | 0 | 0 | 0 | 0 | 0 | 0 | 0 | 48.52 | 0 | 0 | 11.8 |
| 2016 | 3 | 3 | 4 | 44 | 59 | 32 | 0 | 0 | 0 | 0 | 0 | 0 | 0 | 48.49 | 0 | 0 | 11.8 |
| 2016 | 3 | 3 | 4 | 54 | 59 | 32 | 0 | 0 | 0 | 0 | 0 | 0 | 0 | 48.47 | 0 | 0 | 11.8 |
| 2016 | 3 | 3 | 5 | 4 | 59 | 33 | 0 | 0 | 0 | 0 | 0 | 0 | 0 | 48.43 | 0 | 0 | 11.8 |
| 2016 | 3 | 3 | 5 | 14 | 59 | 33 | 0 | 0 | 0 | 0 | 0 | 0 | 0 | 48.4 | 0 | 0 | 11.8 |
| 2016 | 3 | 3 | 5 | 24 | 59 | 33 | 0 | 0 | 0 | 0 | 0 | 0 | 0 | 48.38 | 0 | 0 | 11.8 |
| 2016 | 3 | 3 | 5 | 34 | 59 | 32 | 0 | 0 | 0 | 0 | 0 | 0 | 0 | 48.36 | 0 | 0 | 11.8 |

Mazourka (0354)

| Year | Month | Day | Hour | Minute | Second | Noise3 | IceDetection | Heading | Pitch | Roll | StdDevHeading | StdDevPitch | StdDevRoll | Temperature | Pressure | StdDevPressure | Voltage |
|------|-------|-----|------|--------|--------|--------|--------------|---------|-------|------|---------------|-------------|------------|-------------|----------|----------------|---------|
| 2016 | 3 | 3 | 5 | 44 | 59 | 32 | 0 | 0 | 0 | 0 | 0 | 0 | 0 | 48.31 | 0 | 0 | 11.8 |
| 2016 | 3 | 3 | 5 | 54 | 59 | 33 | 0 | 0 | 0 | 0 | 0 | 0 | 0 | 48.29 | 0 | 0 | 11.8 |
| 2016 | 3 | 3 | 6 | 4 | 59 | 32 | 0 | 0 | 0 | 0 | 0 | 0 | 0 | 48.27 | 0 | 0 | 11.8 |
| 2016 | 3 | 3 | 6 | 14 | 59 | 33 | 0 | 0 | 0 | 0 | 0 | 0 | 0 | 48.24 | 0 | 0 | 11.8 |
| 2016 | 3 | 3 | 6 | 24 | 59 | 32 | 0 | 0 | 0 | 0 | 0 | 0 | 0 | 48.18 | 0 | 0 | 11.8 |
| 2016 | 3 | 3 | 6 | 34 | 59 | 33 | 0 | 0 | 0 | 0 | 0 | 0 | 0 | 48.15 | 0 | 0 | 11.8 |
| 2016 | 3 | 3 | 6 | 44 | 59 | 34 | 0 | 0 | 0 | 0 | 0 | 0 | 0 | 48.13 | 0 | 0 | 11.8 |
| 2016 | 3 | 3 | 6 | 54 | 59 | 33 | 0 | 0 | 0 | 0 | 0 | 0 | 0 | 48.11 | 0 | 0 | 11.8 |
| 2016 | 3 | 3 | 7 | 4 | 59 | 33 | 0 | 0 | 0 | 0 | 0 | 0 | 0 | 48.09 | 0 | 0 | 11.8 |
| 2016 | 3 | 3 | 7 | 14 | 59 | 33 | 0 | 0 | 0 | 0 | 0 | 0 | 0 | 48.07 | 0 | 0 | 11.8 |
| 2016 | 3 | 3 | 7 | 24 | 59 | 33 | 0 | 0 | 0 | 0 | 0 | 0 | 0 | 48.07 | 0 | 0 | 12 |
| 2016 | 3 | 3 | 7 | 34 | 59 | 32 | 0 | 0 | 0 | 0 | 0 | 0 | 0 | 48.06 | 0 | 0 | 12 |
| 2016 | 3 | 3 | 7 | 44 | 59 | 33 | 0 | 0 | 0 | 0 | 0 | 0 | 0 | 48.04 | 0 | 0 | 12 |
| 2016 | 3 | 3 | 7 | 54 | 59 | 33 | 0 | 0 | 0 | 0 | 0 | 0 | 0 | 48.04 | 0 | 0 | 12.2 |
| 2016 | 3 | 3 | 8 | 4 | 59 | 32 | 0 | 0 | 0 | 0 | 0 | 0 | 0 | 48.04 | 0 | 0 | 12.2 |
| 2016 | 3 | 3 | 8 | 14 | 59 | 33 | 0 | 0 | 0 | 0 | 0 | 0 | 0 | 48.06 | 0 | 0 | 12.6 |
| 2016 | 3 | 3 | 8 | 24 | 59 | 32 | 0 | 0 | 0 | 0 | 0 | 0 | 0 | 48.06 | 0 | 0 | 12.8 |
| 2016 | 3 | 3 | 8 | 34 | 59 | 33 | 0 | 0 | 0 | 0 | 0 | 0 | 0 | 48.06 | 0 | 0 | 12.8 |
| 2016 | 3 | 3 | 8 | 44 | 59 | 33 | 0 | 0 | 0 | 0 | 0 | 0 | 0 | 48.09 | 0 | 0 | 13 |
| 2016 | 3 | 3 | 8 | 54 | 59 | 32 | 0 | 0 | 0 | 0 | 0 | 0 | 0 | 48.11 | 0 | 0 | 13 |
| 2016 | 3 | 3 | 9 | 4 | 59 | 32 | 0 | 0 | 0 | 0 | 0 | 0 | 0 | 48.16 | 0 | 0 | 13.2 |
| 2016 | 3 | 3 | 9 | 14 | 59 | 32 | 0 | 0 | 0 | 0 | 0 | 0 | 0 | 48.15 | 0 | 0 | 13 |
| 2016 | 3 | 3 | 9 | 24 | 59 | 33 | 0 | 0 | 0 | 0 | 0 | 0 | 0 | 48.25 | 0 | 0 | 13.8 |
| 2016 | 3 | 3 | 9 | 34 | 59 | 34 | 0 | 0 | 0 | 0 | 0 | 0 | 0 | 48.18 | 0 | 0 | 13 |
| 2016 | 3 | 3 | 9 | 44 | 59 | 33 | 0 | 0 | 0 | 0 | 0 | 0 | 0 | 48.29 | 0 | 0 | 13.8 |
| 2016 | 3 | 3 | 9 | 54 | 59 | 32 | 0 | 0 | 0 | 0 | 0 | 0 | 0 | 48.34 | 0 | 0 | 13.8 |
| 2016 | 3 | 3 | 10 | 4 | 59 | 33 | 0 | 0 | 0 | 0 | 0 | 0 | 0 | 48.34 | 0 | 0 | 13.6 |
| 2016 | 3 | 3 | 10 | 14 | 59 | 33 | 0 | 0 | 0 | 0 | 0 | 0 | 0 | 48.52 | 0 | 0 | 13.6 |
| 2016 | 3 | 3 | 10 | 24 | 59 | 33 | 0 | 0 | 0 | 0 | 0 | 0 | 0 | 48.47 | 0 | 0 | 13.6 |
| 2016 | 3 | 3 | 10 | 34 | 59 | 32 | 0 | 0 | 0 | 0 | 0 | 0 | 0 | 48.43 | 0 | 0 | 13.6 |
| 2016 | 3 | 3 | 10 | 44 | 59 | 33 | 0 | 0 | 0 | 0 | 0 | 0 | 0 | 48.58 | 0 | 0 | 13.6 |
| 2016 | 3 | 3 | 10 | 54 | 59 | 33 | 0 | 0 | 0 | 0 | 0 | 0 | 0 | 48.56 | 0 | 0 | 13.6 |
| 2016 | 3 | 3 | 11 | 4 | 59 | 32 | 0 | 0 | 0 | 0 | 0 | 0 | 0 | 48.69 | 0 | 0 | 13.6 |
| 2016 | 3 | 3 | 11 | 14 | 59 | 33 | 0 | 0 | 0 | 0 | 0 | 0 | 0 | 48.74 | 0 | 0 | 13.6 |
| 2016 | 3 | 3 | 11 | 24 | 59 | 33 | 0 | 0 | 0 | 0 | 0 | 0 | 0 | 48.76 | 0 | 0 | 13.6 |
| 2016 | 3 | 3 | 11 | 34 | 59 | 32 | 0 | 0 | 0 | 0 | 0 | 0 | 0 | 48.85 | 0 | 0 | 13.6 |
| 2016 | 3 | 3 | 11 | 44 | 59 | 32 | 0 | 0 | 0 | 0 | 0 | 0 | 0 | 48.83 | 0 | 0 | 13.6 |
| 2016 | 3 | 3 | 11 | 54 | 59 | 33 | 0 | 0 | 0 | 0 | 0 | 0 | 0 | 48.9 | 0 | 0 | 13.6 |
| 2016 | 3 | 3 | 12 | 4 | 59 | 32 | 0 | 0 | 0 | 0 | 0 | 0 | 0 | 48.96 | 0 | 0 | 13.6 |
| 2016 | 3 | 3 | 12 | 14 | 59 | 32 | 0 | 0 | 0 | 0 | 0 | 0 | 0 | 48.94 | 0 | 0 | 13.6 |
| 2016 | 3 | 3 | 12 | 24 | 59 | 33 | 0 | 0 | 0 | 0 | 0 | 0 | 0 | 48.97 | 0 | 0 | 13.6 |
| 2016 | 3 | 3 | 12 | 34 | 59 | 33 | 0 | 0 | 0 | 0 | 0 | 0 | 0 | 48.97 | 0 | 0 | 13.6 |
| 2016 | 3 | 3 | 12 | 44 | 59 | 32 | 0 | 0 | 0 | 0 | 0 | 0 | 0 | 48.99 | 0 | 0 | 13.6 |
| 2016 | 3 | 3 | 12 | 54 | 59 | 33 | 0 | 0 | 0 | 0 | 0 | 0 | 0 | 49.01 | 0 | 0 | 13.6 |
| 2016 | 3 | 3 | 13 | 4 | 59 | 33 | 0 | 0 | 0 | 0 | 0 | 0 | 0 | 49.06 | 0 | 0 | 13.6 |
| 2016 | 3 | 3 | 13 | 14 | 59 | 33 | 0 | 0 | 0 | 0 | 0 | 0 | 0 | 49.1 | 0 | 0 | 13.6 |

Mazourka (0354)

| Year | Month | Day | Hour | Minute | Second | Noise3 | IceDetection | Heading | Pitch | Roll | StdDevHeading | StdDevPitch | StdDevRoll | Temperature | Pressure | StdDevPressure | Voltage |
|------|-------|-----|------|--------|--------|--------|--------------|---------|-------|------|---------------|-------------|------------|-------------|----------|----------------|---------|
| 2016 | 3 | 3 | 13 | 24 | 59 | 32 | 0 | 0 | 0 | 0 | 0 | 0 | 0 | 49.1 | 0 | 0 | 13.6 |
| 2016 | 3 | 3 | 13 | 34 | 59 | 32 | 0 | 0 | 0 | 0 | 0 | 0 | 0 | 49.06 | 0 | 0 | 13.4 |
| 2016 | 3 | 3 | 13 | 44 | 59 | 33 | 0 | 0 | 0 | 0 | 0 | 0 | 0 | 49.12 | 0 | 0 | 13.4 |
| 2016 | 3 | 3 | 13 | 54 | 59 | 33 | 0 | 0 | 0 | 0 | 0 | 0 | 0 | 49.14 | 0 | 0 | 13.4 |
| 2016 | 3 | 3 | 14 | 4 | 59 | 32 | 0 | 0 | 0 | 0 | 0 | 0 | 0 | 49.14 | 0 | 0 | 13.4 |
| 2016 | 3 | 3 | 14 | 14 | 59 | 33 | 0 | 0 | 0 | 0 | 0 | 0 | 0 | 49.15 | 0 | 0 | 13.4 |
| 2016 | 3 | 3 | 14 | 24 | 59 | 32 | 0 | 0 | 0 | 0 | 0 | 0 | 0 | 49.17 | 0 | 0 | 13.4 |
| 2016 | 3 | 3 | 14 | 34 | 59 | 33 | 0 | 0 | 0 | 0 | 0 | 0 | 0 | 49.19 | 0 | 0 | 13.4 |
| 2016 | 3 | 3 | 14 | 44 | 59 | 32 | 0 | 0 | 0 | 0 | 0 | 0 | 0 | 49.21 | 0 | 0 | 13.4 |
| 2016 | 3 | 3 | 14 | 54 | 59 | 33 | 0 | 0 | 0 | 0 | 0 | 0 | 0 | 49.23 | 0 | 0 | 13.4 |
| 2016 | 3 | 3 | 15 | 4 | 59 | 34 | 0 | 0 | 0 | 0 | 0 | 0 | 0 | 49.19 | 0 | 0 | 13.4 |
| 2016 | 3 | 3 | 15 | 14 | 59 | 33 | 0 | 0 | 0 | 0 | 0 | 0 | 0 | 49.17 | 0 | 0 | 13.4 |
| 2016 | 3 | 3 | 15 | 24 | 59 | 33 | 0 | 0 | 0 | 0 | 0 | 0 | 0 | 49.17 | 0 | 0 | 13.4 |
| 2016 | 3 | 3 | 15 | 34 | 59 | 33 | 0 | 0 | 0 | 0 | 0 | 0 | 0 | 49.19 | 0 | 0 | 13.4 |
| 2016 | 3 | 3 | 15 | 44 | 59 | 32 | 0 | 0 | 0 | 0 | 0 | 0 | 0 | 49.15 | 0 | 0 | 13.6 |
| 2016 | 3 | 3 | 15 | 54 | 59 | 33 | 0 | 0 | 0 | 0 | 0 | 0 | 0 | 49.17 | 0 | 0 | 13.6 |
| 2016 | 3 | 3 | 16 | 4 | 59 | 32 | 0 | 0 | 0 | 0 | 0 | 0 | 0 | 49.17 | 0 | 0 | 13.6 |
| 2016 | 3 | 3 | 16 | 14 | 59 | 33 | 0 | 0 | 0 | 0 | 0 | 0 | 0 | 49.15 | 0 | 0 | 13.6 |
| 2016 | 3 | 3 | 16 | 24 | 59 | 32 | 0 | 0 | 0 | 0 | 0 | 0 | 0 | 49.12 | 0 | 0 | 13.6 |
| 2016 | 3 | 3 | 16 | 34 | 59 | 33 | 0 | 0 | 0 | 0 | 0 | 0 | 0 | 49.12 | 0 | 0 | 12.6 |
| 2016 | 3 | 3 | 16 | 44 | 59 | 33 | 0 | 0 | 0 | 0 | 0 | 0 | 0 | 49.12 | 0 | 0 | 13 |
| 2016 | 3 | 3 | 16 | 54 | 59 | 32 | 0 | 0 | 0 | 0 | 0 | 0 | 0 | 49.12 | 0 | 0 | 12.8 |
| 2016 | 3 | 3 | 17 | 4 | 59 | 32 | 0 | 0 | 0 | 0 | 0 | 0 | 0 | 49.12 | 0 | 0 | 12.4 |
| 2016 | 3 | 3 | 17 | 14 | 59 | 33 | 0 | 0 | 0 | 0 | 0 | 0 | 0 | 49.12 | 0 | 0 | 12.2 |
| 2016 | 3 | 3 | 17 | 24 | 59 | 33 | 0 | 0 | 0 | 0 | 0 | 0 | 0 | 49.12 | 0 | 0 | 12.2 |
| 2016 | 3 | 3 | 17 | 34 | 59 | 32 | 0 | 0 | 0 | 0 | 0 | 0 | 0 | 49.12 | 0 | 0 | 12.2 |
| 2016 | 3 | 3 | 17 | 44 | 59 | 32 | 0 | 0 | 0 | 0 | 0 | 0 | 0 | 49.12 | 0 | 0 | 12.2 |
| 2016 | 3 | 3 | 17 | 54 | 59 | 33 | 0 | 0 | 0 | 0 | 0 | 0 | 0 | 49.1 | 0 | 0 | 12.2 |
| 2016 | 3 | 3 | 18 | 4 | 59 | 33 | 0 | 0 | 0 | 0 | 0 | 0 | 0 | 49.1 | 0 | 0 | 12.2 |
| 2016 | 3 | 3 | 18 | 14 | 59 | 32 | 0 | 0 | 0 | 0 | 0 | 0 | 0 | 49.1 | 0 | 0 | 12.2 |
| 2016 | 3 | 3 | 18 | 24 | 59 | 32 | 0 | 0 | 0 | 0 | 0 | 0 | 0 | 49.1 | 0 | 0 | 12.2 |
| 2016 | 3 | 3 | 18 | 34 | 59 | 33 | 0 | 0 | 0 | 0 | 0 | 0 | 0 | 49.08 | 0 | 0 | 12.2 |
| 2016 | 3 | 3 | 18 | 44 | 59 | 33 | 0 | 0 | 0 | 0 | 0 | 0 | 0 | 49.08 | 0 | 0 | 12.2 |
| 2016 | 3 | 3 | 18 | 54 | 59 | 33 | 0 | 0 | 0 | 0 | 0 | 0 | 0 | 49.08 | 0 | 0 | 12.2 |
| 2016 | 3 | 3 | 19 | 4 | 59 | 33 | 0 | 0 | 0 | 0 | 0 | 0 | 0 | 49.08 | 0 | 0 | 12.2 |
| 2016 | 3 | 3 | 19 | 14 | 59 | 32 | 0 | 0 | 0 | 0 | 0 | 0 | 0 | 49.08 | 0 | 0 | 12.2 |
| 2016 | 3 | 3 | 19 | 24 | 59 | 33 | 0 | 0 | 0 | 0 | 0 | 0 | 0 | 49.06 | 0 | 0 | 12.2 |
| 2016 | 3 | 3 | 19 | 34 | 59 | 32 | 0 | 0 | 0 | 0 | 0 | 0 | 0 | 49.06 | 0 | 0 | 12.2 |
| 2016 | 3 | 3 | 19 | 44 | 59 | 32 | 0 | 0 | 0 | 0 | 0 | 0 | 0 | 49.06 | 0 | 0 | 12.2 |
| 2016 | 3 | 3 | 19 | 54 | 59 | 33 | 0 | 0 | 0 | 0 | 0 | 0 | 0 | 49.06 | 0 | 0 | 12.2 |
| 2016 | 3 | 3 | 20 | 4 | 59 | 33 | 0 | 0 | 0 | 0 | 0 | 0 | 0 | 49.06 | 0 | 0 | 12.2 |
| 2016 | 3 | 3 | 20 | 14 | 59 | 33 | 0 | 0 | 0 | 0 | 0 | 0 | 0 | 49.05 | 0 | 0 | 12.2 |
| 2016 | 3 | 3 | 20 | 24 | 59 | 33 | 0 | 0 | 0 | 0 | 0 | 0 | 0 | 49.05 | 0 | 0 | 12 |
| 2016 | 3 | 3 | 20 | 34 | 59 | 32 | 0 | 0 | 0 | 0 | 0 | 0 | 0 | 49.05 | 0 | 0 | 12 |
| 2016 | 3 | 3 | 20 | 44 | 59 | 33 | 0 | 0 | 0 | 0 | 0 | 0 | 0 | 49.05 | 0 | 0 | 12 |
| 2016 | 3 | 3 | 20 | 54 | 59 | 33 | 0 | 0 | 0 | 0 | 0 | 0 | 0 | 49.03 | 0 | 0 | 12 |

Mazourka (0354)

| Year | Month | Day | Hour | Minute | Second | Noise3 | IceDetection | Heading | Pitch | Roll | StdDevHeading | StdDevPitch | StdDevRoll | Temperature | Pressure | StdDevPressure | Voltage |
|------|-------|-----|------|--------|--------|--------|--------------|---------|-------|------|---------------|-------------|------------|-------------|----------|----------------|---------|
| 2016 | 3 | 3 | 21 | 4 | 59 | 33 | 0 | 0 | 0 | 0 | 0 | 0 | 0 | 49.03 | 0 | 0 | 12 |
| 2016 | 3 | 3 | 21 | 14 | 59 | 34 | 0 | 0 | 0 | 0 | 0 | 0 | 0 | 49.01 | 0 | 0 | 12 |
| 2016 | 3 | 3 | 21 | 24 | 59 | 32 | 0 | 0 | 0 | 0 | 0 | 0 | 0 | 49.01 | 0 | 0 | 12 |
| 2016 | 3 | 3 | 21 | 34 | 59 | 33 | 0 | 0 | 0 | 0 | 0 | 0 | 0 | 48.99 | 0 | 0 | 12 |
| 2016 | 3 | 3 | 21 | 44 | 59 | 32 | 0 | 0 | 0 | 0 | 0 | 0 | 0 | 48.99 | 0 | 0 | 12 |
| 2016 | 3 | 3 | 21 | 54 | 59 | 32 | 0 | 0 | 0 | 0 | 0 | 0 | 0 | 48.99 | 0 | 0 | 12 |
| 2016 | 3 | 3 | 22 | 4 | 59 | 33 | 0 | 0 | 0 | 0 | 0 | 0 | 0 | 48.97 | 0 | 0 | 12 |
| 2016 | 3 | 3 | 22 | 14 | 59 | 32 | 0 | 0 | 0 | 0 | 0 | 0 | 0 | 48.97 | 0 | 0 | 12 |
| 2016 | 3 | 3 | 22 | 24 | 59 | 33 | 0 | 0 | 0 | 0 | 0 | 0 | 0 | 48.96 | 0 | 0 | 12 |
| 2016 | 3 | 3 | 22 | 34 | 59 | 32 | 0 | 0 | 0 | 0 | 0 | 0 | 0 | 48.96 | 0 | 0 | 12 |
| 2016 | 3 | 3 | 22 | 44 | 59 | 32 | 0 | 0 | 0 | 0 | 0 | 0 | 0 | 48.94 | 0 | 0 | 12 |
| 2016 | 3 | 3 | 22 | 54 | 59 | 33 | 0 | 0 | 0 | 0 | 0 | 0 | 0 | 48.94 | 0 | 0 | 12 |
| 2016 | 3 | 3 | 23 | 4 | 59 | 32 | 0 | 0 | 0 | 0 | 0 | 0 | 0 | 48.92 | 0 | 0 | 12 |
| 2016 | 3 | 3 | 23 | 14 | 59 | 32 | 0 | 0 | 0 | 0 | 0 | 0 | 0 | 48.92 | 0 | 0 | 12 |
| 2016 | 3 | 3 | 23 | 24 | 59 | 33 | 0 | 0 | 0 | 0 | 0 | 0 | 0 | 48.9 | 0 | 0 | 12 |
| 2016 | 3 | 3 | 23 | 34 | 59 | 33 | 0 | 0 | 0 | 0 | 0 | 0 | 0 | 48.88 | 0 | 0 | 12 |
| 2016 | 3 | 3 | 23 | 44 | 59 | 32 | 0 | 0 | 0 | 0 | 0 | 0 | 0 | 48.87 | 0 | 0 | 12 |
| 2016 | 3 | 3 | 23 | 54 | 59 | 33 | 0 | 0 | 0 | 0 | 0 | 0 | 0 | 48.87 | 0 | 0 | 12 |
| 2016 | 3 | 4 | 0 | 4 | 59 | 33 | 0 | 0 | 0 | 0 | 0 | 0 | 0 | 48.85 | 0 | 0 | 12 |
| 2016 | 3 | 4 | 0 | 14 | 59 | 33 | 0 | 0 | 0 | 0 | 0 | 0 | 0 | 48.83 | 0 | 0 | 12 |
| 2016 | 3 | 4 | 0 | 24 | 59 | 33 | 0 | 0 | 0 | 0 | 0 | 0 | 0 | 48.81 | 0 | 0 | 12 |
| 2016 | 3 | 4 | 0 | 34 | 59 | 33 | 0 | 0 | 0 | 0 | 0 | 0 | 0 | 48.79 | 0 | 0 | 12 |
| 2016 | 3 | 4 | 0 | 44 | 59 | 32 | 0 | 0 | 0 | 0 | 0 | 0 | 0 | 48.78 | 0 | 0 | 12 |
| 2016 | 3 | 4 | 0 | 54 | 59 | 32 | 0 | 0 | 0 | 0 | 0 | 0 | 0 | 48.78 | 0 | 0 | 12 |
| 2016 | 3 | 4 | 1 | 4 | 59 | 33 | 0 | 0 | 0 | 0 | 0 | 0 | 0 | 48.76 | 0 | 0 | 12 |
| 2016 | 3 | 4 | 1 | 14 | 59 | 33 | 0 | 0 | 0 | 0 | 0 | 0 | 0 | 48.74 | 0 | 0 | 12 |
| 2016 | 3 | 4 | 1 | 24 | 59 | 32 | 0 | 0 | 0 | 0 | 0 | 0 | 0 | 48.74 | 0 | 0 | 12 |
| 2016 | 3 | 4 | 1 | 34 | 59 | 32 | 0 | 0 | 0 | 0 | 0 | 0 | 0 | 48.72 | 0 | 0 | 12 |
| 2016 | 3 | 4 | 1 | 44 | 59 | 33 | 0 | 0 | 0 | 0 | 0 | 0 | 0 | 48.7 | 0 | 0 | 12 |
| 2016 | 3 | 4 | 1 | 54 | 59 | 33 | 0 | 0 | 0 | 0 | 0 | 0 | 0 | 48.69 | 0 | 0 | 12 |
| 2016 | 3 | 4 | 2 | 4 | 59 | 33 | 0 | 0 | 0 | 0 | 0 | 0 | 0 | 48.69 | 0 | 0 | 12 |
| 2016 | 3 | 4 | 2 | 14 | 59 | 33 | 0 | 0 | 0 | 0 | 0 | 0 | 0 | 48.67 | 0 | 0 | 12 |
| 2016 | 3 | 4 | 2 | 24 | 59 | 32 | 0 | 0 | 0 | 0 | 0 | 0 | 0 | 48.65 | 0 | 0 | 12 |
| 2016 | 3 | 4 | 2 | 34 | 59 | 33 | 0 | 0 | 0 | 0 | 0 | 0 | 0 | 48.63 | 0 | 0 | 12 |
| 2016 | 3 | 4 | 2 | 44 | 59 | 32 | 0 | 0 | 0 | 0 | 0 | 0 | 0 | 48.6 | 0 | 0 | 12 |
| 2016 | 3 | 4 | 2 | 54 | 59 | 32 | 0 | 0 | 0 | 0 | 0 | 0 | 0 | 48.58 | 0 | 0 | 12 |
| 2016 | 3 | 4 | 3 | 4 | 59 | 33 | 0 | 0 | 0 | 0 | 0 | 0 | 0 | 48.54 | 0 | 0 | 12 |
| 2016 | 3 | 4 | 3 | 14 | 59 | 32 | 0 | 0 | 0 | 0 | 0 | 0 | 0 | 48.52 | 0 | 0 | 11.8 |
| 2016 | 3 | 4 | 3 | 24 | 59 | 32 | 0 | 0 | 0 | 0 | 0 | 0 | 0 | 48.51 | 0 | 0 | 11.8 |
| 2016 | 3 | 4 | 3 | 34 | 59 | 33 | 0 | 0 | 0 | 0 | 0 | 0 | 0 | 48.47 | 0 | 0 | 11.8 |
| 2016 | 3 | 4 | 3 | 44 | 59 | 33 | 0 | 0 | 0 | 0 | 0 | 0 | 0 | 48.47 | 0 | 0 | 11.8 |
| 2016 | 3 | 4 | 3 | 54 | 59 | 33 | 0 | 0 | 0 | 0 | 0 | 0 | 0 | 48.43 | 0 | 0 | 11.8 |
| 2016 | 3 | 4 | 4 | 4 | 59 | 33 | 0 | 0 | 0 | 0 | 0 | 0 | 0 | 48.42 | 0 | 0 | 11.8 |
| 2016 | 3 | 4 | 4 | 14 | 59 | 33 | 0 | 0 | 0 | 0 | 0 | 0 | 0 | 48.4 | 0 | 0 | 11.8 |
| 2016 | 3 | 4 | 4 | 24 | 59 | 33 | 0 | 0 | 0 | 0 | 0 | 0 | 0 | 48.38 | 0 | 0 | 11.8 |
| 2016 | 3 | 4 | 4 | 34 | 59 | 33 | 0 | 0 | 0 | 0 | 0 | 0 | 0 | 48.36 | 0 | 0 | 11.8 |

Mazourka (0354)

| Year | Month | Day | Hour | Minute | Second | Noise3 | IceDetection | Heading | Pitch | Roll | StdDevHeading | StdDevPitch | StdDevRoll | Temperature | Pressure | StdDevPressure | Voltage |
|------|-------|-----|------|--------|--------|--------|--------------|---------|-------|------|---------------|-------------|------------|-------------|----------|----------------|---------|
| 2016 | 3 | 4 | 4 | 44 | 59 | 33 | 0 | 0 | 0 | 0 | 0 | 0 | 0 | 48.33 | 0 | 0 | 11.8 |
| 2016 | 3 | 4 | 4 | 54 | 59 | 33 | 0 | 0 | 0 | 0 | 0 | 0 | 0 | 48.31 | 0 | 0 | 11.8 |
| 2016 | 3 | 4 | 5 | 4 | 59 | 33 | 0 | 0 | 0 | 0 | 0 | 0 | 0 | 48.29 | 0 | 0 | 11.8 |
| 2016 | 3 | 4 | 5 | 14 | 59 | 33 | 0 | 0 | 0 | 0 | 0 | 0 | 0 | 48.25 | 0 | 0 | 11.8 |
| 2016 | 3 | 4 | 5 | 24 | 59 | 32 | 0 | 0 | 0 | 0 | 0 | 0 | 0 | 48.24 | 0 | 0 | 11.8 |
| 2016 | 3 | 4 | 5 | 34 | 59 | 32 | 0 | 0 | 0 | 0 | 0 | 0 | 0 | 48.22 | 0 | 0 | 11.8 |
| 2016 | 3 | 4 | 5 | 44 | 59 | 33 | 0 | 0 | 0 | 0 | 0 | 0 | 0 | 48.18 | 0 | 0 | 11.8 |
| 2016 | 3 | 4 | 5 | 54 | 59 | 33 | 0 | 0 | 0 | 0 | 0 | 0 | 0 | 48.15 | 0 | 0 | 11.8 |
| 2016 | 3 | 4 | 6 | 4 | 59 | 32 | 0 | 0 | 0 | 0 | 0 | 0 | 0 | 48.15 | 0 | 0 | 11.8 |
| 2016 | 3 | 4 | 6 | 14 | 59 | 33 | 0 | 0 | 0 | 0 | 0 | 0 | 0 | 48.11 | 0 | 0 | 11.8 |
| 2016 | 3 | 4 | 6 | 24 | 59 | 33 | 0 | 0 | 0 | 0 | 0 | 0 | 0 | 48.09 | 0 | 0 | 11.8 |
| 2016 | 3 | 4 | 6 | 34 | 59 | 33 | 0 | 0 | 0 | 0 | 0 | 0 | 0 | 48.06 | 0 | 0 | 11.8 |
| 2016 | 3 | 4 | 6 | 44 | 59 | 32 | 0 | 0 | 0 | 0 | 0 | 0 | 0 | 48.04 | 0 | 0 | 11.8 |
| 2016 | 3 | 4 | 6 | 54 | 59 | 33 | 0 | 0 | 0 | 0 | 0 | 0 | 0 | 48 | 0 | 0 | 11.8 |
| 2016 | 3 | 4 | 7 | 4 | 59 | 33 | 0 | 0 | 0 | 0 | 0 | 0 | 0 | 48 | 0 | 0 | 12 |
| 2016 | 3 | 4 | 7 | 14 | 59 | 33 | 0 | 0 | 0 | 0 | 0 | 0 | 0 | 47.98 | 0 | 0 | 12.4 |
| 2016 | 3 | 4 | 7 | 24 | 59 | 33 | 0 | 0 | 0 | 0 | 0 | 0 | 0 | 47.95 | 0 | 0 | 12.8 |
| 2016 | 3 | 4 | 7 | 34 | 59 | 32 | 0 | 0 | 0 | 0 | 0 | 0 | 0 | 47.97 | 0 | 0 | 13 |
| 2016 | 3 | 4 | 7 | 44 | 59 | 33 | 0 | 0 | 0 | 0 | 0 | 0 | 0 | 48 | 0 | 0 | 13 |
| 2016 | 3 | 4 | 7 | 54 | 59 | 33 | 0 | 0 | 0 | 0 | 0 | 0 | 0 | 48 | 0 | 0 | 13.2 |
| 2016 | 3 | 4 | 8 | 4 | 59 | 32 | 0 | 0 | 0 | 0 | 0 | 0 | 0 | 48.06 | 0 | 0 | 13.2 |
| 2016 | 3 | 4 | 8 | 14 | 59 | 33 | 0 | 0 | 0 | 0 | 0 | 0 | 0 | 48.09 | 0 | 0 | 13.4 |
| 2016 | 3 | 4 | 8 | 24 | 59 | 33 | 0 | 0 | 0 | 0 | 0 | 0 | 0 | 48.13 | 0 | 0 | 13.4 |
| 2016 | 3 | 4 | 8 | 34 | 59 | 32 | 0 | 0 | 0 | 0 | 0 | 0 | 0 | 48.13 | 0 | 0 | 13.2 |
| 2016 | 3 | 4 | 8 | 44 | 59 | 33 | 0 | 0 | 0 | 0 | 0 | 0 | 0 | 48.18 | 0 | 0 | 13.8 |
| 2016 | 3 | 4 | 8 | 54 | 59 | 33 | 0 | 0 | 0 | 0 | 0 | 0 | 0 | 48.25 | 0 | 0 | 13.8 |
| 2016 | 3 | 4 | 9 | 4 | 59 | 32 | 0 | 0 | 0 | 0 | 0 | 0 | 0 | 48.29 | 0 | 0 | 13.8 |
| 2016 | 3 | 4 | 9 | 14 | 59 | 33 | 0 | 0 | 0 | 0 | 0 | 0 | 0 | 48.33 | 0 | 0 | 13.8 |
| 2016 | 3 | 4 | 9 | 24 | 59 | 33 | 0 | 0 | 0 | 0 | 0 | 0 | 0 | 48.4 | 0 | 0 | 13.8 |
| 2016 | 3 | 4 | 9 | 34 | 59 | 33 | 0 | 0 | 0 | 0 | 0 | 0 | 0 | 48.43 | 0 | 0 | 13.6 |
| 2016 | 3 | 4 | 9 | 44 | 59 | 33 | 0 | 0 | 0 | 0 | 0 | 0 | 0 | 48.47 | 0 | 0 | 13.6 |
| 2016 | 3 | 4 | 9 | 54 | 59 | 33 | 0 | 0 | 0 | 0 | 0 | 0 | 0 | 48.54 | 0 | 0 | 13.6 |
| 2016 | 3 | 4 | 10 | 4 | 59 | 33 | 0 | 0 | 0 | 0 | 0 | 0 | 0 | 48.58 | 0 | 0 | 13.6 |
| 2016 | 3 | 4 | 10 | 14 | 59 | 33 | 0 | 0 | 0 | 0 | 0 | 0 | 0 | 48.63 | 0 | 0 | 13.6 |
| 2016 | 3 | 4 | 10 | 24 | 59 | 32 | 0 | 0 | 0 | 0 | 0 | 0 | 0 | 48.65 | 0 | 0 | 13.6 |
| 2016 | 3 | 4 | 10 | 34 | 59 | 32 | 0 | 0 | 0 | 0 | 0 | 0 | 0 | 48.65 | 0 | 0 | 13.6 |
| 2016 | 3 | 4 | 10 | 44 | 59 | 33 | 0 | 0 | 0 | 0 | 0 | 0 | 0 | 48.74 | 0 | 0 | 13.6 |
| 2016 | 3 | 4 | 10 | 54 | 59 | 32 | 0 | 0 | 0 | 0 | 0 | 0 | 0 | 48.79 | 0 | 0 | 13.6 |
| 2016 | 3 | 4 | 11 | 4 | 59 | 32 | 0 | 0 | 0 | 0 | 0 | 0 | 0 | 48.87 | 0 | 0 | 13.6 |
| 2016 | 3 | 4 | 11 | 14 | 59 | 33 | 0 | 0 | 0 | 0 | 0 | 0 | 0 | 48.87 | 0 | 0 | 13.4 |
| 2016 | 3 | 4 | 11 | 24 | 59 | 32 | 0 | 0 | 0 | 0 | 0 | 0 | 0 | 48.85 | 0 | 0 | 13.4 |
| 2016 | 3 | 4 | 11 | 34 | 59 | 32 | 0 | 0 | 0 | 0 | 0 | 0 | 0 | 48.83 | 0 | 0 | 13.4 |
| 2016 | 3 | 4 | 11 | 44 | 59 | 33 | 0 | 0 | 0 | 0 | 0 | 0 | 0 | 48.96 | 0 | 0 | 13.4 |
| 2016 | 3 | 4 | 11 | 54 | 59 | 32 | 0 | 0 | 0 | 0 | 0 | 0 | 0 | 48.96 | 0 | 0 | 13.4 |
| 2016 | 3 | 4 | 12 | 4 | 59 | 33 | 0 | 0 | 0 | 0 | 0 | 0 | 0 | 48.9 | 0 | 0 | 13.4 |
| 2016 | 3 | 4 | 12 | 14 | 59 | 33 | 0 | 0 | 0 | 0 | 0 | 0 | 0 | 48.97 | 0 | 0 | 13.4 |

Mazourka (0354)

| Year | Month | Day | Hour | Minute | Second | Noise3 | IceDetection | Heading | Pitch | Roll | StdDevHeading | StdDevPitch | StdDevRoll | Temperature | Pressure | StdDevPressure | Voltage |
|------|-------|-----|------|--------|--------|--------|--------------|---------|-------|------|---------------|-------------|------------|-------------|----------|----------------|---------|
| 2016 | 3 | 4 | 12 | 24 | 59 | 33 | 0 | 0 | 0 | 0 | 0 | 0 | 0 | 49.14 | 0 | 0 | 13.4 |
| 2016 | 3 | 4 | 12 | 34 | 59 | 33 | 0 | 0 | 0 | 0 | 0 | 0 | 0 | 49.19 | 0 | 0 | 13.4 |
| 2016 | 3 | 4 | 12 | 44 | 59 | 32 | 0 | 0 | 0 | 0 | 0 | 0 | 0 | 49.26 | 0 | 0 | 13.4 |
| 2016 | 3 | 4 | 12 | 54 | 59 | 32 | 0 | 0 | 0 | 0 | 0 | 0 | 0 | 49.24 | 0 | 0 | 13.4 |
| 2016 | 3 | 4 | 13 | 4 | 59 | 33 | 0 | 0 | 0 | 0 | 0 | 0 | 0 | 49.19 | 0 | 0 | 13.4 |
| 2016 | 3 | 4 | 13 | 14 | 59 | 32 | 0 | 0 | 0 | 0 | 0 | 0 | 0 | 49.19 | 0 | 0 | 13.4 |
| 2016 | 3 | 4 | 13 | 24 | 59 | 33 | 0 | 0 | 0 | 0 | 0 | 0 | 0 | 49.15 | 0 | 0 | 13.4 |
| 2016 | 3 | 4 | 13 | 34 | 59 | 32 | 0 | 0 | 0 | 0 | 0 | 0 | 0 | 49.19 | 0 | 0 | 13.4 |
| 2016 | 3 | 4 | 13 | 44 | 59 | 33 | 0 | 0 | 0 | 0 | 0 | 0 | 0 | 49.17 | 0 | 0 | 13.4 |
| 2016 | 3 | 4 | 13 | 54 | 59 | 33 | 0 | 0 | 0 | 0 | 0 | 0 | 0 | 49.24 | 0 | 0 | 13.4 |
| 2016 | 3 | 4 | 14 | 4 | 59 | 33 | 0 | 0 | 0 | 0 | 0 | 0 | 0 | 49.23 | 0 | 0 | 13.4 |
| 2016 | 3 | 4 | 14 | 14 | 59 | 32 | 0 | 0 | 0 | 0 | 0 | 0 | 0 | 49.23 | 0 | 0 | 13.4 |
| 2016 | 3 | 4 | 14 | 24 | 59 | 33 | 0 | 0 | 0 | 0 | 0 | 0 | 0 | 49.21 | 0 | 0 | 13.4 |
| 2016 | 3 | 4 | 14 | 34 | 59 | 33 | 0 | 0 | 0 | 0 | 0 | 0 | 0 | 49.21 | 0 | 0 | 13.4 |
| 2016 | 3 | 4 | 14 | 44 | 59 | 33 | 0 | 0 | 0 | 0 | 0 | 0 | 0 | 49.23 | 0 | 0 | 13.4 |
| 2016 | 3 | 4 | 14 | 54 | 59 | 32 | 0 | 0 | 0 | 0 | 0 | 0 | 0 | 49.24 | 0 | 0 | 13.6 |
| 2016 | 3 | 4 | 15 | 4 | 59 | 33 | 0 | 0 | 0 | 0 | 0 | 0 | 0 | 49.26 | 0 | 0 | 13.6 |
| 2016 | 3 | 4 | 15 | 14 | 59 | 33 | 0 | 0 | 0 | 0 | 0 | 0 | 0 | 49.26 | 0 | 0 | 13.6 |
| 2016 | 3 | 4 | 15 | 24 | 59 | 32 | 0 | 0 | 0 | 0 | 0 | 0 | 0 | 49.28 | 0 | 0 | 13.6 |
| 2016 | 3 | 4 | 15 | 34 | 59 | 32 | 0 | 0 | 0 | 0 | 0 | 0 | 0 | 49.28 | 0 | 0 | 13.6 |
| 2016 | 3 | 4 | 15 | 44 | 59 | 32 | 0 | 0 | 0 | 0 | 0 | 0 | 0 | 49.28 | 0 | 0 | 13.6 |
| 2016 | 3 | 4 | 15 | 54 | 59 | 32 | 0 | 0 | 0 | 0 | 0 | 0 | 0 | 49.28 | 0 | 0 | 13.6 |
| 2016 | 3 | 4 | 16 | 4 | 59 | 33 | 0 | 0 | 0 | 0 | 0 | 0 | 0 | 49.3 | 0 | 0 | 13.6 |
| 2016 | 3 | 4 | 16 | 14 | 59 | 33 | 0 | 0 | 0 | 0 | 0 | 0 | 0 | 49.3 | 0 | 0 | 13.4 |
| 2016 | 3 | 4 | 16 | 24 | 59 | 33 | 0 | 0 | 0 | 0 | 0 | 0 | 0 | 49.3 | 0 | 0 | 12.6 |
| 2016 | 3 | 4 | 16 | 34 | 59 | 32 | 0 | 0 | 0 | 0 | 0 | 0 | 0 | 49.3 | 0 | 0 | 12.4 |
| 2016 | 3 | 4 | 16 | 44 | 59 | 32 | 0 | 0 | 0 | 0 | 0 | 0 | 0 | 49.32 | 0 | 0 | 12.2 |
| 2016 | 3 | 4 | 16 | 54 | 59 | 33 | 0 | 0 | 0 | 0 | 0 | 0 | 0 | 49.32 | 0 | 0 | 12.2 |
| 2016 | 3 | 4 | 17 | 4 | 59 | 33 | 0 | 0 | 0 | 0 | 0 | 0 | 0 | 49.32 | 0 | 0 | 12.2 |
| 2016 | 3 | 4 | 17 | 14 | 59 | 33 | 0 | 0 | 0 | 0 | 0 | 0 | 0 | 49.33 | 0 | 0 | 12.2 |
| 2016 | 3 | 4 | 17 | 24 | 59 | 33 | 0 | 0 | 0 | 0 | 0 | 0 | 0 | 49.33 | 0 | 0 | 12.2 |
| 2016 | 3 | 4 | 17 | 34 | 59 | 32 | 0 | 0 | 0 | 0 | 0 | 0 | 0 | 49.35 | 0 | 0 | 12.2 |
| 2016 | 3 | 4 | 17 | 44 | 59 | 33 | 0 | 0 | 0 | 0 | 0 | 0 | 0 | 49.35 | 0 | 0 | 12.2 |
| 2016 | 3 | 4 | 17 | 54 | 59 | 32 | 0 | 0 | 0 | 0 | 0 | 0 | 0 | 49.37 | 0 | 0 | 12.2 |
| 2016 | 3 | 4 | 18 | 4 | 59 | 32 | 0 | 0 | 0 | 0 | 0 | 0 | 0 | 49.39 | 0 | 0 | 12.2 |
| 2016 | 3 | 4 | 18 | 14 | 59 | 32 | 0 | 0 | 0 | 0 | 0 | 0 | 0 | 49.39 | 0 | 0 | 12.2 |
| 2016 | 3 | 4 | 18 | 24 | 59 | 32 | 0 | 0 | 0 | 0 | 0 | 0 | 0 | 49.41 | 0 | 0 | 12.2 |
| 2016 | 3 | 4 | 18 | 34 | 59 | 32 | 0 | 0 | 0 | 0 | 0 | 0 | 0 | 49.42 | 0 | 0 | 12.2 |
| 2016 | 3 | 4 | 18 | 44 | 59 | 32 | 0 | 0 | 0 | 0 | 0 | 0 | 0 | 49.44 | 0 | 0 | 12.2 |
| 2016 | 3 | 4 | 18 | 54 | 59 | 33 | 0 | 0 | 0 | 0 | 0 | 0 | 0 | 49.46 | 0 | 0 | 12.2 |
| 2016 | 3 | 4 | 19 | 4 | 59 | 33 | 0 | 0 | 0 | 0 | 0 | 0 | 0 | 49.48 | 0 | 0 | 12.2 |
| 2016 | 3 | 4 | 19 | 14 | 59 | 32 | 0 | 0 | 0 | 0 | 0 | 0 | 0 | 49.5 | 0 | 0 | 12.2 |
| 2016 | 3 | 4 | 19 | 24 | 59 | 33 | 0 | 0 | 0 | 0 | 0 | 0 | 0 | 49.51 | 0 | 0 | 12.2 |
| 2016 | 3 | 4 | 19 | 34 | 59 | 33 | 0 | 0 | 0 | 0 | 0 | 0 | 0 | 49.53 | 0 | 0 | 12.2 |
| 2016 | 3 | 4 | 19 | 44 | 59 | 33 | 0 | 0 | 0 | 0 | 0 | 0 | 0 | 49.55 | 0 | 0 | 12.2 |
| 2016 | 3 | 4 | 19 | 54 | 59 | 33 | 0 | 0 | 0 | 0 | 0 | 0 | 0 | 49.57 | 0 | 0 | 12.2 |

Mazourka (0354)

| Year | Month | Day | Hour | Minute | Second | Noise3 | IceDetection | Heading | Pitch | Roll | StdDevHeading | StdDevPitch | StdDevRoll | Temperature | Pressure | StdDevPressure | Voltage |
|------|-------|-----|------|--------|--------|--------|--------------|---------|-------|------|---------------|-------------|------------|-------------|----------|----------------|---------|
| 2016 | 3 | 4 | 20 | 4 | 59 | 32 | 0 | 0 | 0 | 0 | 0 | 0 | 0 | 49.59 | 0 | 0 | 12.2 |
| 2016 | 3 | 4 | 20 | 14 | 59 | 32 | 0 | 0 | 0 | 0 | 0 | 0 | 0 | 49.6 | 0 | 0 | 12.2 |
| 2016 | 3 | 4 | 20 | 24 | 59 | 32 | 0 | 0 | 0 | 0 | 0 | 0 | 0 | 49.62 | 0 | 0 | 12.2 |
| 2016 | 3 | 4 | 20 | 34 | 59 | 32 | 0 | 0 | 0 | 0 | 0 | 0 | 0 | 49.64 | 0 | 0 | 12.2 |
| 2016 | 3 | 4 | 20 | 44 | 59 | 33 | 0 | 0 | 0 | 0 | 0 | 0 | 0 | 49.64 | 0 | 0 | 12.2 |
| 2016 | 3 | 4 | 20 | 54 | 59 | 33 | 0 | 0 | 0 | 0 | 0 | 0 | 0 | 49.66 | 0 | 0 | 12.2 |
| 2016 | 3 | 4 | 21 | 4 | 59 | 32 | 0 | 0 | 0 | 0 | 0 | 0 | 0 | 49.68 | 0 | 0 | 12.2 |
| 2016 | 3 | 4 | 21 | 14 | 59 | 32 | 0 | 0 | 0 | 0 | 0 | 0 | 0 | 49.68 | 0 | 0 | 12 |
| 2016 | 3 | 4 | 21 | 24 | 59 | 32 | 0 | 0 | 0 | 0 | 0 | 0 | 0 | 49.69 | 0 | 0 | 12 |
| 2016 | 3 | 4 | 21 | 34 | 59 | 33 | 0 | 0 | 0 | 0 | 0 | 0 | 0 | 49.69 | 0 | 0 | 12 |
| 2016 | 3 | 4 | 21 | 44 | 59 | 33 | 0 | 0 | 0 | 0 | 0 | 0 | 0 | 49.69 | 0 | 0 | 12 |
| 2016 | 3 | 4 | 21 | 54 | 59 | 32 | 0 | 0 | 0 | 0 | 0 | 0 | 0 | 49.69 | 0 | 0 | 12 |
| 2016 | 3 | 4 | 22 | 4 | 59 | 32 | 0 | 0 | 0 | 0 | 0 | 0 | 0 | 49.71 | 0 | 0 | 12 |
| 2016 | 3 | 4 | 22 | 14 | 59 | 32 | 0 | 0 | 0 | 0 | 0 | 0 | 0 | 49.69 | 0 | 0 | 12 |
| 2016 | 3 | 4 | 22 | 24 | 59 | 33 | 0 | 0 | 0 | 0 | 0 | 0 | 0 | 49.69 | 0 | 0 | 12 |
| 2016 | 3 | 4 | 22 | 34 | 59 | 32 | 0 | 0 | 0 | 0 | 0 | 0 | 0 | 49.69 | 0 | 0 | 12 |
| 2016 | 3 | 4 | 22 | 44 | 59 | 33 | 0 | 0 | 0 | 0 | 0 | 0 | 0 | 49.68 | 0 | 0 | 12 |
| 2016 | 3 | 4 | 22 | 54 | 59 | 32 | 0 | 0 | 0 | 0 | 0 | 0 | 0 | 49.68 | 0 | 0 | 12 |
| 2016 | 3 | 4 | 23 | 4 | 59 | 33 | 0 | 0 | 0 | 0 | 0 | 0 | 0 | 49.66 | 0 | 0 | 12 |
| 2016 | 3 | 4 | 23 | 14 | 59 | 32 | 0 | 0 | 0 | 0 | 0 | 0 | 0 | 49.66 | 0 | 0 | 12 |
| 2016 | 3 | 4 | 23 | 24 | 59 | 33 | 0 | 0 | 0 | 0 | 0 | 0 | 0 | 49.66 | 0 | 0 | 12 |
| 2016 | 3 | 4 | 23 | 34 | 59 | 33 | 0 | 0 | 0 | 0 | 0 | 0 | 0 | 49.64 | 0 | 0 | 12 |
| 2016 | 3 | 4 | 23 | 44 | 59 | 33 | 0 | 0 | 0 | 0 | 0 | 0 | 0 | 49.62 | 0 | 0 | 12 |
| 2016 | 3 | 4 | 23 | 54 | 59 | 33 | 0 | 0 | 0 | 0 | 0 | 0 | 0 | 49.6 | 0 | 0 | 12 |
| 2016 | 3 | 5 | 0 | 4 | 59 | 33 | 0 | 0 | 0 | 0 | 0 | 0 | 0 | 49.59 | 0 | 0 | 12 |
| 2016 | 3 | 5 | 0 | 14 | 59 | 33 | 0 | 0 | 0 | 0 | 0 | 0 | 0 | 49.59 | 0 | 0 | 12 |
| 2016 | 3 | 5 | 0 | 24 | 59 | 33 | 0 | 0 | 0 | 0 | 0 | 0 | 0 | 49.57 | 0 | 0 | 12 |
| 2016 | 3 | 5 | 0 | 34 | 59 | 32 | 0 | 0 | 0 | 0 | 0 | 0 | 0 | 49.55 | 0 | 0 | 12 |
| 2016 | 3 | 5 | 0 | 44 | 59 | 33 | 0 | 0 | 0 | 0 | 0 | 0 | 0 | 49.53 | 0 | 0 | 12 |
| 2016 | 3 | 5 | 0 | 54 | 59 | 32 | 0 | 0 | 0 | 0 | 0 | 0 | 0 | 49.51 | 0 | 0 | 12 |
| 2016 | 3 | 5 | 1 | 4 | 59 | 33 | 0 | 0 | 0 | 0 | 0 | 0 | 0 | 49.48 | 0 | 0 | 12 |
| 2016 | 3 | 5 | 1 | 14 | 59 | 33 | 0 | 0 | 0 | 0 | 0 | 0 | 0 | 49.46 | 0 | 0 | 12 |
| 2016 | 3 | 5 | 1 | 24 | 59 | 32 | 0 | 0 | 0 | 0 | 0 | 0 | 0 | 49.46 | 0 | 0 | 12 |
| 2016 | 3 | 5 | 1 | 34 | 59 | 33 | 0 | 0 | 0 | 0 | 0 | 0 | 0 | 49.42 | 0 | 0 | 12 |
| 2016 | 3 | 5 | 1 | 44 | 59 | 33 | 0 | 0 | 0 | 0 | 0 | 0 | 0 | 49.41 | 0 | 0 | 12 |
| 2016 | 3 | 5 | 1 | 54 | 59 | 33 | 0 | 0 | 0 | 0 | 0 | 0 | 0 | 49.39 | 0 | 0 | 12 |
| 2016 | 3 | 5 | 2 | 4 | 59 | 32 | 0 | 0 | 0 | 0 | 0 | 0 | 0 | 49.37 | 0 | 0 | 12 |
| 2016 | 3 | 5 | 2 | 14 | 59 | 33 | 0 | 0 | 0 | 0 | 0 | 0 | 0 | 49.37 | 0 | 0 | 12 |
| 2016 | 3 | 5 | 2 | 24 | 59 | 33 | 0 | 0 | 0 | 0 | 0 | 0 | 0 | 49.35 | 0 | 0 | 12 |
| 2016 | 3 | 5 | 2 | 34 | 59 | 32 | 0 | 0 | 0 | 0 | 0 | 0 | 0 | 49.33 | 0 | 0 | 12 |
| 2016 | 3 | 5 | 2 | 44 | 59 | 32 | 0 | 0 | 0 | 0 | 0 | 0 | 0 | 49.32 | 0 | 0 | 12 |
| 2016 | 3 | 5 | 2 | 54 | 59 | 33 | 0 | 0 | 0 | 0 | 0 | 0 | 0 | 49.3 | 0 | 0 | 12 |
| 2016 | 3 | 5 | 3 | 4 | 59 | 33 | 0 | 0 | 0 | 0 | 0 | 0 | 0 | 49.28 | 0 | 0 | 12 |
| 2016 | 3 | 5 | 3 | 14 | 59 | 32 | 0 | 0 | 0 | 0 | 0 | 0 | 0 | 49.28 | 0 | 0 | 12 |
| 2016 | 3 | 5 | 3 | 24 | 59 | 32 | 0 | 0 | 0 | 0 | 0 | 0 | 0 | 49.26 | 0 | 0 | 12 |
| 2016 | 3 | 5 | 3 | 34 | 59 | 32 | 0 | 0 | 0 | 0 | 0 | 0 | 0 | 49.24 | 0 | 0 | 12 |

Mazourka (0354)

| Year | Month | Day | Hour | Minute | Second | Noise3 | IceDetection | Heading | Pitch | Roll | StdDevHeading | StdDevPitch | StdDevRoll | Temperature | Pressure | StdDevPressure | Voltage |
|------|-------|-----|------|--------|--------|--------|--------------|---------|-------|------|---------------|-------------|------------|-------------|----------|----------------|---------|
| 2016 | 3 | 5 | 3 | 44 | 59 | 32 | 0 | 0 | 0 | 0 | 0 | 0 | 0 | 49.23 | 0 | 0 | 12 |
| 2016 | 3 | 5 | 3 | 54 | 59 | 32 | 0 | 0 | 0 | 0 | 0 | 0 | 0 | 49.23 | 0 | 0 | 12 |
| 2016 | 3 | 5 | 4 | 4 | 59 | 33 | 0 | 0 | 0 | 0 | 0 | 0 | 0 | 49.21 | 0 | 0 | 12 |
| 2016 | 3 | 5 | 4 | 14 | 59 | 33 | 0 | 0 | 0 | 0 | 0 | 0 | 0 | 49.21 | 0 | 0 | 12 |
| 2016 | 3 | 5 | 4 | 24 | 59 | 33 | 0 | 0 | 0 | 0 | 0 | 0 | 0 | 49.19 | 0 | 0 | 11.8 |
| 2016 | 3 | 5 | 4 | 34 | 59 | 33 | 0 | 0 | 0 | 0 | 0 | 0 | 0 | 49.19 | 0 | 0 | 11.8 |
| 2016 | 3 | 5 | 4 | 44 | 59 | 33 | 0 | 0 | 0 | 0 | 0 | 0 | 0 | 49.17 | 0 | 0 | 11.8 |
| 2016 | 3 | 5 | 4 | 54 | 59 | 33 | 0 | 0 | 0 | 0 | 0 | 0 | 0 | 49.17 | 0 | 0 | 11.8 |
| 2016 | 3 | 5 | 5 | 4 | 59 | 32 | 0 | 0 | 0 | 0 | 0 | 0 | 0 | 49.15 | 0 | 0 | 11.8 |
| 2016 | 3 | 5 | 5 | 14 | 59 | 33 | 0 | 0 | 0 | 0 | 0 | 0 | 0 | 49.17 | 0 | 0 | 11.8 |
| 2016 | 3 | 5 | 5 | 24 | 59 | 33 | 0 | 0 | 0 | 0 | 0 | 0 | 0 | 49.15 | 0 | 0 | 11.8 |
| 2016 | 3 | 5 | 5 | 34 | 59 | 32 | 0 | 0 | 0 | 0 | 0 | 0 | 0 | 49.12 | 0 | 0 | 11.8 |
| 2016 | 3 | 5 | 5 | 44 | 59 | 33 | 0 | 0 | 0 | 0 | 0 | 0 | 0 | 49.1 | 0 | 0 | 11.8 |
| 2016 | 3 | 5 | 5 | 54 | 59 | 32 | 0 | 0 | 0 | 0 | 0 | 0 | 0 | 49.08 | 0 | 0 | 11.8 |
| 2016 | 3 | 5 | 6 | 4 | 59 | 33 | 0 | 0 | 0 | 0 | 0 | 0 | 0 | 49.06 | 0 | 0 | 11.8 |
| 2016 | 3 | 5 | 6 | 14 | 59 | 32 | 0 | 0 | 0 | 0 | 0 | 0 | 0 | 49.06 | 0 | 0 | 11.8 |
| 2016 | 3 | 5 | 6 | 24 | 59 | 32 | 0 | 0 | 0 | 0 | 0 | 0 | 0 | 49.05 | 0 | 0 | 11.8 |
| 2016 | 3 | 5 | 6 | 34 | 59 | 32 | 0 | 0 | 0 | 0 | 0 | 0 | 0 | 49.03 | 0 | 0 | 11.8 |
| 2016 | 3 | 5 | 6 | 44 | 59 | 32 | 0 | 0 | 0 | 0 | 0 | 0 | 0 | 49.01 | 0 | 0 | 11.8 |
| 2016 | 3 | 5 | 6 | 54 | 59 | 33 | 0 | 0 | 0 | 0 | 0 | 0 | 0 | 48.99 | 0 | 0 | 11.8 |
| 2016 | 3 | 5 | 7 | 4 | 59 | 33 | 0 | 0 | 0 | 0 | 0 | 0 | 0 | 48.97 | 0 | 0 | 11.8 |
| 2016 | 3 | 5 | 7 | 14 | 59 | 33 | 0 | 0 | 0 | 0 | 0 | 0 | 0 | 48.97 | 0 | 0 | 12 |
| 2016 | 3 | 5 | 7 | 24 | 59 | 32 | 0 | 0 | 0 | 0 | 0 | 0 | 0 | 48.96 | 0 | 0 | 12.2 |
| 2016 | 3 | 5 | 7 | 34 | 59 | 33 | 0 | 0 | 0 | 0 | 0 | 0 | 0 | 48.96 | 0 | 0 | 12.2 |
| 2016 | 3 | 5 | 7 | 44 | 59 | 33 | 0 | 0 | 0 | 0 | 0 | 0 | 0 | 48.96 | 0 | 0 | 12.2 |
| 2016 | 3 | 5 | 7 | 54 | 59 | 32 | 0 | 0 | 0 | 0 | 0 | 0 | 0 | 49.01 | 0 | 0 | 13 |
| 2016 | 3 | 5 | 8 | 4 | 59 | 33 | 0 | 0 | 0 | 0 | 0 | 0 | 0 | 49.06 | 0 | 0 | 12.8 |
| 2016 | 3 | 5 | 8 | 14 | 59 | 33 | 0 | 0 | 0 | 0 | 0 | 0 | 0 | 49.01 | 0 | 0 | 12.6 |
| 2016 | 3 | 5 | 8 | 24 | 59 | 32 | 0 | 0 | 0 | 0 | 0 | 0 | 0 | 49.05 | 0 | 0 | 12.6 |
| 2016 | 3 | 5 | 8 | 34 | 59 | 33 | 0 | 0 | 0 | 0 | 0 | 0 | 0 | 49.17 | 0 | 0 | 13.2 |
| 2016 | 3 | 5 | 8 | 44 | 59 | 32 | 0 | 0 | 0 | 0 | 0 | 0 | 0 | 49.23 | 0 | 0 | 13.4 |
| 2016 | 3 | 5 | 8 | 54 | 59 | 32 | 0 | 0 | 0 | 0 | 0 | 0 | 0 | 49.3 | 0 | 0 | 13.6 |
| 2016 | 3 | 5 | 9 | 4 | 59 | 33 | 0 | 0 | 0 | 0 | 0 | 0 | 0 | 49.35 | 0 | 0 | 13.6 |
| 2016 | 3 | 5 | 9 | 14 | 59 | 33 | 0 | 0 | 0 | 0 | 0 | 0 | 0 | 49.39 | 0 | 0 | 13.6 |
| 2016 | 3 | 5 | 9 | 24 | 59 | 32 | 0 | 0 | 0 | 0 | 0 | 0 | 0 | 49.42 | 0 | 0 | 13.6 |
| 2016 | 3 | 5 | 9 | 34 | 59 | 32 | 0 | 0 | 0 | 0 | 0 | 0 | 0 | 49.46 | 0 | 0 | 13.6 |
| 2016 | 3 | 5 | 9 | 44 | 59 | 32 | 0 | 0 | 0 | 0 | 0 | 0 | 0 | 49.5 | 0 | 0 | 13.4 |
| 2016 | 3 | 5 | 9 | 54 | 59 | 33 | 0 | 0 | 0 | 0 | 0 | 0 | 0 | 49.55 | 0 | 0 | 13.4 |
| 2016 | 3 | 5 | 10 | 4 | 59 | 33 | 0 | 0 | 0 | 0 | 0 | 0 | 0 | 49.64 | 0 | 0 | 13.4 |
| 2016 | 3 | 5 | 10 | 14 | 59 | 32 | 0 | 0 | 0 | 0 | 0 | 0 | 0 | 49.66 | 0 | 0 | 13.4 |
| 2016 | 3 | 5 | 10 | 24 | 59 | 32 | 0 | 0 | 0 | 0 | 0 | 0 | 0 | 49.73 | 0 | 0 | 13.4 |
| 2016 | 3 | 5 | 10 | 34 | 59 | 32 | 0 | 0 | 0 | 0 | 0 | 0 | 0 | 49.78 | 0 | 0 | 13.4 |
| 2016 | 3 | 5 | 10 | 44 | 59 | 33 | 0 | 0 | 0 | 0 | 0 | 0 | 0 | 49.82 | 0 | 0 | 13.4 |
| 2016 | 3 | 5 | 10 | 54 | 59 | 32 | 0 | 0 | 0 | 0 | 0 | 0 | 0 | 49.84 | 0 | 0 | 13.4 |
| 2016 | 3 | 5 | 11 | 4 | 59 | 33 | 0 | 0 | 0 | 0 | 0 | 0 | 0 | 49.91 | 0 | 0 | 13.6 |
| 2016 | 3 | 5 | 11 | 14 | 59 | 32 | 0 | 0 | 0 | 0 | 0 | 0 | 0 | 49.95 | 0 | 0 | 13.6 |

Mazourka (0354)

| Year | Month | Day | Hour | Minute | Second | Noise3 | IceDetection | Heading | Pitch | Roll | StdDevHeading | StdDevPitch | StdDevRoll | Temperature | Pressure | StdDevPressure | Voltage |
|------|-------|-----|------|--------|--------|--------|--------------|---------|-------|------|---------------|-------------|------------|-------------|----------|----------------|---------|
| 2016 | 3 | 5 | 11 | 24 | 59 | 33 | 0 | 0 | 0 | 0 | 0 | 0 | 0 | 50.04 | 0 | 0 | 13.6 |
| 2016 | 3 | 5 | 11 | 34 | 59 | 33 | 0 | 0 | 0 | 0 | 0 | 0 | 0 | 49.87 | 0 | 0 | 13.4 |
| 2016 | 3 | 5 | 11 | 44 | 59 | 32 | 0 | 0 | 0 | 0 | 0 | 0 | 0 | 49.8 | 0 | 0 | 13.6 |
| 2016 | 3 | 5 | 11 | 54 | 59 | 33 | 0 | 0 | 0 | 0 | 0 | 0 | 0 | 49.77 | 0 | 0 | 13.6 |
| 2016 | 3 | 5 | 12 | 4 | 59 | 32 | 0 | 0 | 0 | 0 | 0 | 0 | 0 | 49.8 | 0 | 0 | 13.6 |
| 2016 | 3 | 5 | 12 | 14 | 59 | 33 | 0 | 0 | 0 | 0 | 0 | 0 | 0 | 49.82 | 0 | 0 | 13.6 |
| 2016 | 3 | 5 | 12 | 24 | 59 | 33 | 0 | 0 | 0 | 0 | 0 | 0 | 0 | 49.82 | 0 | 0 | 13.6 |
| 2016 | 3 | 5 | 12 | 34 | 59 | 33 | 0 | 0 | 0 | 0 | 0 | 0 | 0 | 50 | 0 | 0 | 13.6 |
| 2016 | 3 | 5 | 12 | 44 | 59 | 33 | 0 | 0 | 0 | 0 | 0 | 0 | 0 | 49.89 | 0 | 0 | 13.6 |
| 2016 | 3 | 5 | 12 | 54 | 59 | 32 | 0 | 0 | 0 | 0 | 0 | 0 | 0 | 49.89 | 0 | 0 | 13.6 |
| 2016 | 3 | 5 | 13 | 4 | 59 | 33 | 0 | 0 | 0 | 0 | 0 | 0 | 0 | 50 | 0 | 0 | 13.6 |
| 2016 | 3 | 5 | 13 | 14 | 59 | 32 | 0 | 0 | 0 | 0 | 0 | 0 | 0 | 50.02 | 0 | 0 | 13.6 |
| 2016 | 3 | 5 | 13 | 24 | 59 | 32 | 0 | 0 | 0 | 0 | 0 | 0 | 0 | 50.07 | 0 | 0 | 13.6 |
| 2016 | 3 | 5 | 13 | 34 | 59 | 32 | 0 | 0 | 0 | 0 | 0 | 0 | 0 | 50.05 | 0 | 0 | 13.6 |
| 2016 | 3 | 5 | 13 | 44 | 59 | 33 | 0 | 0 | 0 | 0 | 0 | 0 | 0 | 50.05 | 0 | 0 | 13.6 |
| 2016 | 3 | 5 | 13 | 54 | 59 | 33 | 0 | 0 | 0 | 0 | 0 | 0 | 0 | 50.31 | 0 | 0 | 13.6 |
| 2016 | 3 | 5 | 14 | 4 | 59 | 32 | 0 | 0 | 0 | 0 | 0 | 0 | 0 | 50.34 | 0 | 0 | 13.6 |
| 2016 | 3 | 5 | 14 | 14 | 59 | 32 | 0 | 0 | 0 | 0 | 0 | 0 | 0 | 50.4 | 0 | 0 | 13.6 |
| 2016 | 3 | 5 | 14 | 24 | 59 | 32 | 0 | 0 | 0 | 0 | 0 | 0 | 0 | 50.38 | 0 | 0 | 13.6 |
| 2016 | 3 | 5 | 14 | 34 | 59 | 32 | 0 | 0 | 0 | 0 | 0 | 0 | 0 | 50.4 | 0 | 0 | 13.6 |
| 2016 | 3 | 5 | 14 | 44 | 59 | 33 | 0 | 0 | 0 | 0 | 0 | 0 | 0 | 50.4 | 0 | 0 | 13.6 |
| 2016 | 3 | 5 | 14 | 54 | 59 | 33 | 0 | 0 | 0 | 0 | 0 | 0 | 0 | 50.22 | 0 | 0 | 13.2 |
| 2016 | 3 | 5 | 15 | 4 | 59 | 32 | 0 | 0 | 0 | 0 | 0 | 0 | 0 | 50.18 | 0 | 0 | 13.6 |
| 2016 | 3 | 5 | 15 | 14 | 59 | 32 | 0 | 0 | 0 | 0 | 0 | 0 | 0 | 50.25 | 0 | 0 | 13.6 |
| 2016 | 3 | 5 | 15 | 24 | 59 | 32 | 0 | 0 | 0 | 0 | 0 | 0 | 0 | 50.25 | 0 | 0 | 13.6 |
| 2016 | 3 | 5 | 15 | 34 | 59 | 32 | 0 | 0 | 0 | 0 | 0 | 0 | 0 | 50.23 | 0 | 0 | 13.6 |
| 2016 | 3 | 5 | 15 | 44 | 59 | 33 | 0 | 0 | 0 | 0 | 0 | 0 | 0 | 50.22 | 0 | 0 | 13.6 |
| 2016 | 3 | 5 | 15 | 54 | 59 | 33 | 0 | 0 | 0 | 0 | 0 | 0 | 0 | 50.25 | 0 | 0 | 13.6 |
| 2016 | 3 | 5 | 16 | 4 | 59 | 32 | 0 | 0 | 0 | 0 | 0 | 0 | 0 | 50.23 | 0 | 0 | 13.4 |
| 2016 | 3 | 5 | 16 | 14 | 59 | 33 | 0 | 0 | 0 | 0 | 0 | 0 | 0 | 50.23 | 0 | 0 | 13 |
| 2016 | 3 | 5 | 16 | 24 | 59 | 32 | 0 | 0 | 0 | 0 | 0 | 0 | 0 | 50.27 | 0 | 0 | 13.6 |
| 2016 | 3 | 5 | 16 | 34 | 59 | 32 | 0 | 0 | 0 | 0 | 0 | 0 | 0 | 50.23 | 0 | 0 | 12.2 |
| 2016 | 3 | 5 | 16 | 44 | 59 | 33 | 0 | 0 | 0 | 0 | 0 | 0 | 0 | 50.23 | 0 | 0 | 12.2 |
| 2016 | 3 | 5 | 16 | 54 | 59 | 33 | 0 | 0 | 0 | 0 | 0 | 0 | 0 | 50.23 | 0 | 0 | 12.2 |
| 2016 | 3 | 5 | 17 | 4 | 59 | 33 | 0 | 0 | 0 | 0 | 0 | 0 | 0 | 50.25 | 0 | 0 | 12.2 |
| 2016 | 3 | 5 | 17 | 14 | 59 | 32 | 0 | 0 | 0 | 0 | 0 | 0 | 0 | 50.25 | 0 | 0 | 12.2 |
| 2016 | 3 | 5 | 17 | 24 | 59 | 32 | 0 | 0 | 0 | 0 | 0 | 0 | 0 | 50.25 | 0 | 0 | 12.2 |
| 2016 | 3 | 5 | 17 | 34 | 59 | 32 | 0 | 0 | 0 | 0 | 0 | 0 | 0 | 50.27 | 0 | 0 | 12.2 |
| 2016 | 3 | 5 | 17 | 44 | 59 | 33 | 0 | 0 | 0 | 0 | 0 | 0 | 0 | 50.27 | 0 | 0 | 12.2 |
| 2016 | 3 | 5 | 17 | 54 | 59 | 33 | 0 | 0 | 0 | 0 | 0 | 0 | 0 | 50.29 | 0 | 0 | 12.2 |
| 2016 | 3 | 5 | 18 | 4 | 59 | 32 | 0 | 0 | 0 | 0 | 0 | 0 | 0 | 50.29 | 0 | 0 | 12.2 |
| 2016 | 3 | 5 | 18 | 14 | 59 | 33 | 0 | 0 | 0 | 0 | 0 | 0 | 0 | 50.31 | 0 | 0 | 12.2 |
| 2016 | 3 | 5 | 18 | 24 | 59 | 32 | 0 | 0 | 0 | 0 | 0 | 0 | 0 | 50.32 | 0 | 0 | 12.2 |
| 2016 | 3 | 5 | 18 | 34 | 59 | 32 | 0 | 0 | 0 | 0 | 0 | 0 | 0 | 50.34 | 0 | 0 | 12.2 |
| 2016 | 3 | 5 | 18 | 44 | 59 | 33 | 0 | 0 | 0 | 0 | 0 | 0 | 0 | 50.36 | 0 | 0 | 12.2 |
| 2016 | 3 | 5 | 18 | 54 | 59 | 33 | 0 | 0 | 0 | 0 | 0 | 0 | 0 | 50.38 | 0 | 0 | 12.2 |

Mazourka (0354)

| Year | Month | Day | Hour | Minute | Second | Noise3 | IceDetection | Heading | Pitch | Roll | StdDevHeading | StdDevPitch | StdDevRoll | Temperature | Pressure | StdDevPressure | Voltage |
|------|-------|-----|------|--------|--------|--------|--------------|---------|-------|------|---------------|-------------|------------|-------------|----------|----------------|---------|
| 2016 | 3 | 5 | 19 | 4 | 59 | 33 | 0 | 0 | 0 | 0 | 0 | 0 | 0 | 50.38 | 0 | 0 | 12.2 |
| 2016 | 3 | 5 | 19 | 14 | 59 | 32 | 0 | 0 | 0 | 0 | 0 | 0 | 0 | 50.4 | 0 | 0 | 12.2 |
| 2016 | 3 | 5 | 19 | 24 | 59 | 32 | 0 | 0 | 0 | 0 | 0 | 0 | 0 | 50.41 | 0 | 0 | 12.2 |
| 2016 | 3 | 5 | 19 | 34 | 59 | 33 | 0 | 0 | 0 | 0 | 0 | 0 | 0 | 50.43 | 0 | 0 | 12.2 |
| 2016 | 3 | 5 | 19 | 44 | 59 | 33 | 0 | 0 | 0 | 0 | 0 | 0 | 0 | 50.45 | 0 | 0 | 12.2 |
| 2016 | 3 | 5 | 19 | 54 | 59 | 32 | 0 | 0 | 0 | 0 | 0 | 0 | 0 | 50.47 | 0 | 0 | 12.2 |
| 2016 | 3 | 5 | 20 | 4 | 59 | 32 | 0 | 0 | 0 | 0 | 0 | 0 | 0 | 50.47 | 0 | 0 | 12.2 |
| 2016 | 3 | 5 | 20 | 14 | 59 | 32 | 0 | 0 | 0 | 0 | 0 | 0 | 0 | 50.49 | 0 | 0 | 12.2 |
| 2016 | 3 | 5 | 20 | 24 | 59 | 32 | 0 | 0 | 0 | 0 | 0 | 0 | 0 | 50.5 | 0 | 0 | 12.2 |
| 2016 | 3 | 5 | 20 | 34 | 59 | 32 | 0 | 0 | 0 | 0 | 0 | 0 | 0 | 50.5 | 0 | 0 | 12.2 |
| 2016 | 3 | 5 | 20 | 44 | 59 | 32 | 0 | 0 | 0 | 0 | 0 | 0 | 0 | 50.52 | 0 | 0 | 12.2 |
| 2016 | 3 | 5 | 20 | 54 | 59 | 33 | 0 | 0 | 0 | 0 | 0 | 0 | 0 | 50.52 | 0 | 0 | 12 |
| 2016 | 3 | 5 | 21 | 4 | 59 | 33 | 0 | 0 | 0 | 0 | 0 | 0 | 0 | 50.54 | 0 | 0 | 12 |
| 2016 | 3 | 5 | 21 | 14 | 59 | 31 | 0 | 0 | 0 | 0 | 0 | 0 | 0 | 50.54 | 0 | 0 | 12 |
| 2016 | 3 | 5 | 21 | 24 | 59 | 33 | 0 | 0 | 0 | 0 | 0 | 0 | 0 | 50.54 | 0 | 0 | 12 |
| 2016 | 3 | 5 | 21 | 34 | 59 | 32 | 0 | 0 | 0 | 0 | 0 | 0 | 0 | 50.54 | 0 | 0 | 12 |
| 2016 | 3 | 5 | 21 | 44 | 59 | 33 | 0 | 0 | 0 | 0 | 0 | 0 | 0 | 50.56 | 0 | 0 | 12 |
| 2016 | 3 | 5 | 21 | 54 | 59 | 33 | 0 | 0 | 0 | 0 | 0 | 0 | 0 | 50.56 | 0 | 0 | 12 |
| 2016 | 3 | 5 | 22 | 4 | 59 | 32 | 0 | 0 | 0 | 0 | 0 | 0 | 0 | 50.58 | 0 | 0 | 12 |
| 2016 | 3 | 5 | 22 | 14 | 59 | 33 | 0 | 0 | 0 | 0 | 0 | 0 | 0 | 50.58 | 0 | 0 | 12 |
| 2016 | 3 | 5 | 22 | 24 | 59 | 32 | 0 | 0 | 0 | 0 | 0 | 0 | 0 | 50.58 | 0 | 0 | 12 |
| 2016 | 3 | 5 | 22 | 34 | 59 | 32 | 0 | 0 | 0 | 0 | 0 | 0 | 0 | 50.59 | 0 | 0 | 12 |
| 2016 | 3 | 5 | 22 | 44 | 59 | 32 | 0 | 0 | 0 | 0 | 0 | 0 | 0 | 50.59 | 0 | 0 | 12 |
| 2016 | 3 | 5 | 22 | 54 | 59 | 32 | 0 | 0 | 0 | 0 | 0 | 0 | 0 | 50.59 | 0 | 0 | 12 |
| 2016 | 3 | 5 | 23 | 4 | 59 | 32 | 0 | 0 | 0 | 0 | 0 | 0 | 0 | 50.59 | 0 | 0 | 12 |
| 2016 | 3 | 5 | 23 | 14 | 59 | 33 | 0 | 0 | 0 | 0 | 0 | 0 | 0 | 50.59 | 0 | 0 | 12 |
| 2016 | 3 | 5 | 23 | 24 | 59 | 32 | 0 | 0 | 0 | 0 | 0 | 0 | 0 | 50.59 | 0 | 0 | 12 |
| 2016 | 3 | 5 | 23 | 34 | 59 | 32 | 0 | 0 | 0 | 0 | 0 | 0 | 0 | 50.59 | 0 | 0 | 12 |
| 2016 | 3 | 5 | 23 | 44 | 59 | 32 | 0 | 0 | 0 | 0 | 0 | 0 | 0 | 50.58 | 0 | 0 | 12 |
| 2016 | 3 | 5 | 23 | 54 | 59 | 33 | 0 | 0 | 0 | 0 | 0 | 0 | 0 | 50.58 | 0 | 0 | 12 |
| 2016 | 3 | 6 | 0 | 4 | 59 | 33 | 0 | 0 | 0 | 0 | 0 | 0 | 0 | 50.56 | 0 | 0 | 12 |
| 2016 | 3 | 6 | 0 | 14 | 59 | 32 | 0 | 0 | 0 | 0 | 0 | 0 | 0 | 50.54 | 0 | 0 | 12 |
| 2016 | 3 | 6 | 0 | 24 | 59 | 32 | 0 | 0 | 0 | 0 | 0 | 0 | 0 | 50.54 | 0 | 0 | 12 |
| 2016 | 3 | 6 | 0 | 34 | 59 | 33 | 0 | 0 | 0 | 0 | 0 | 0 | 0 | 50.54 | 0 | 0 | 12 |
| 2016 | 3 | 6 | 0 | 44 | 59 | 32 | 0 | 0 | 0 | 0 | 0 | 0 | 0 | 50.52 | 0 | 0 | 12 |
| 2016 | 3 | 6 | 0 | 54 | 59 | 32 | 0 | 0 | 0 | 0 | 0 | 0 | 0 | 50.5 | 0 | 0 | 12 |
| 2016 | 3 | 6 | 1 | 4 | 59 | 32 | 0 | 0 | 0 | 0 | 0 | 0 | 0 | 50.5 | 0 | 0 | 12 |
| 2016 | 3 | 6 | 1 | 14 | 59 | 32 | 0 | 0 | 0 | 0 | 0 | 0 | 0 | 50.49 | 0 | 0 | 12 |
| 2016 | 3 | 6 | 1 | 24 | 59 | 32 | 0 | 0 | 0 | 0 | 0 | 0 | 0 | 50.49 | 0 | 0 | 12 |
| 2016 | 3 | 6 | 1 | 34 | 59 | 33 | 0 | 0 | 0 | 0 | 0 | 0 | 0 | 50.49 | 0 | 0 | 12 |
| 2016 | 3 | 6 | 1 | 44 | 59 | 33 | 0 | 0 | 0 | 0 | 0 | 0 | 0 | 50.47 | 0 | 0 | 12 |
| 2016 | 3 | 6 | 1 | 54 | 59 | 33 | 0 | 0 | 0 | 0 | 0 | 0 | 0 | 50.47 | 0 | 0 | 12 |
| 2016 | 3 | 6 | 2 | 4 | 59 | 33 | 0 | 0 | 0 | 0 | 0 | 0 | 0 | 50.45 | 0 | 0 | 12 |
| 2016 | 3 | 6 | 2 | 14 | 59 | 33 | 0 | 0 | 0 | 0 | 0 | 0 | 0 | 50.45 | 0 | 0 | 12 |
| 2016 | 3 | 6 | 2 | 24 | 59 | 32 | 0 | 0 | 0 | 0 | 0 | 0 | 0 | 50.43 | 0 | 0 | 12 |
| 2016 | 3 | 6 | 2 | 34 | 59 | 32 | 0 | 0 | 0 | 0 | 0 | 0 | 0 | 50.43 | 0 | 0 | 12 |

Mazourka (0354)

| Year | Month | Day | Hour | Minute | Second | Noise3 | IceDetection | Heading | Pitch | Roll | StdDevHeading | StdDevPitch | StdDevRoll | Temperature | Pressure | StdDevPressure | Voltage |
|------|-------|-----|------|--------|--------|--------|--------------|---------|-------|------|---------------|-------------|------------|-------------|----------|----------------|---------|
| 2016 | 3 | 6 | 2 | 44 | 59 | 33 | 0 | 0 | 0 | 0 | 0 | 0 | 0 | 50.43 | 0 | 0 | 12 |
| 2016 | 3 | 6 | 2 | 54 | 59 | 33 | 0 | 0 | 0 | 0 | 0 | 0 | 0 | 50.41 | 0 | 0 | 12 |
| 2016 | 3 | 6 | 3 | 4 | 59 | 33 | 0 | 0 | 0 | 0 | 0 | 0 | 0 | 50.43 | 0 | 0 | 12 |
| 2016 | 3 | 6 | 3 | 14 | 59 | 33 | 0 | 0 | 0 | 0 | 0 | 0 | 0 | 50.41 | 0 | 0 | 12 |
| 2016 | 3 | 6 | 3 | 24 | 59 | 32 | 0 | 0 | 0 | 0 | 0 | 0 | 0 | 50.4 | 0 | 0 | 12 |
| 2016 | 3 | 6 | 3 | 34 | 59 | 32 | 0 | 0 | 0 | 0 | 0 | 0 | 0 | 50.4 | 0 | 0 | 12 |
| 2016 | 3 | 6 | 3 | 44 | 59 | 32 | 0 | 0 | 0 | 0 | 0 | 0 | 0 | 50.4 | 0 | 0 | 12 |
| 2016 | 3 | 6 | 3 | 54 | 59 | 32 | 0 | 0 | 0 | 0 | 0 | 0 | 0 | 50.38 | 0 | 0 | 12 |
| 2016 | 3 | 6 | 4 | 4 | 59 | 32 | 0 | 0 | 0 | 0 | 0 | 0 | 0 | 50.38 | 0 | 0 | 12 |
| 2016 | 3 | 6 | 4 | 14 | 59 | 33 | 0 | 0 | 0 | 0 | 0 | 0 | 0 | 50.36 | 0 | 0 | 12 |
| 2016 | 3 | 6 | 4 | 24 | 59 | 32 | 0 | 0 | 0 | 0 | 0 | 0 | 0 | 50.36 | 0 | 0 | 12 |
| 2016 | 3 | 6 | 4 | 34 | 59 | 32 | 0 | 0 | 0 | 0 | 0 | 0 | 0 | 50.34 | 0 | 0 | 11.8 |
| 2016 | 3 | 6 | 4 | 44 | 59 | 33 | 0 | 0 | 0 | 0 | 0 | 0 | 0 | 50.34 | 0 | 0 | 11.8 |
| 2016 | 3 | 6 | 4 | 54 | 59 | 33 | 0 | 0 | 0 | 0 | 0 | 0 | 0 | 50.34 | 0 | 0 | 11.8 |
| 2016 | 3 | 6 | 5 | 4 | 59 | 32 | 0 | 0 | 0 | 0 | 0 | 0 | 0 | 50.34 | 0 | 0 | 11.8 |
| 2016 | 3 | 6 | 5 | 14 | 59 | 32 | 0 | 0 | 0 | 0 | 0 | 0 | 0 | 50.32 | 0 | 0 | 11.8 |
| 2016 | 3 | 6 | 5 | 24 | 59 | 32 | 0 | 0 | 0 | 0 | 0 | 0 | 0 | 50.32 | 0 | 0 | 11.8 |
| 2016 | 3 | 6 | 5 | 34 | 59 | 32 | 0 | 0 | 0 | 0 | 0 | 0 | 0 | 50.32 | 0 | 0 | 11.8 |
| 2016 | 3 | 6 | 5 | 44 | 59 | 32 | 0 | 0 | 0 | 0 | 0 | 0 | 0 | 50.32 | 0 | 0 | 11.8 |
| 2016 | 3 | 6 | 5 | 54 | 59 | 33 | 0 | 0 | 0 | 0 | 0 | 0 | 0 | 50.31 | 0 | 0 | 11.8 |
| 2016 | 3 | 6 | 6 | 4 | 59 | 32 | 0 | 0 | 0 | 0 | 0 | 0 | 0 | 50.29 | 0 | 0 | 11.8 |
| 2016 | 3 | 6 | 6 | 14 | 59 | 32 | 0 | 0 | 0 | 0 | 0 | 0 | 0 | 50.29 | 0 | 0 | 11.8 |
| 2016 | 3 | 6 | 6 | 24 | 59 | 33 | 0 | 0 | 0 | 0 | 0 | 0 | 0 | 50.27 | 0 | 0 | 11.8 |
| 2016 | 3 | 6 | 6 | 34 | 59 | 32 | 0 | 0 | 0 | 0 | 0 | 0 | 0 | 50.29 | 0 | 0 | 11.8 |
| 2016 | 3 | 6 | 6 | 44 | 59 | 32 | 0 | 0 | 0 | 0 | 0 | 0 | 0 | 50.27 | 0 | 0 | 12 |
| 2016 | 3 | 6 | 6 | 54 | 59 | 32 | 0 | 0 | 0 | 0 | 0 | 0 | 0 | 50.27 | 0 | 0 | 12 |
| 2016 | 3 | 6 | 7 | 4 | 59 | 32 | 0 | 0 | 0 | 0 | 0 | 0 | 0 | 50.31 | 0 | 0 | 12.2 |
| 2016 | 3 | 6 | 7 | 14 | 59 | 33 | 0 | 0 | 0 | 0 | 0 | 0 | 0 | 50.31 | 0 | 0 | 12.4 |
| 2016 | 3 | 6 | 7 | 24 | 59 | 32 | 0 | 0 | 0 | 0 | 0 | 0 | 0 | 50.31 | 0 | 0 | 12.8 |
| 2016 | 3 | 6 | 7 | 34 | 59 | 32 | 0 | 0 | 0 | 0 | 0 | 0 | 0 | 50.36 | 0 | 0 | 12.8 |
| 2016 | 3 | 6 | 7 | 44 | 59 | 32 | 0 | 0 | 0 | 0 | 0 | 0 | 0 | 50.36 | 0 | 0 | 12.6 |
| 2016 | 3 | 6 | 7 | 54 | 59 | 32 | 0 | 0 | 0 | 0 | 0 | 0 | 0 | 50.38 | 0 | 0 | 12.8 |
| 2016 | 3 | 6 | 8 | 4 | 59 | 33 | 0 | 0 | 0 | 0 | 0 | 0 | 0 | 50.32 | 0 | 0 | 12.4 |
| 2016 | 3 | 6 | 8 | 14 | 59 | 32 | 0 | 0 | 0 | 0 | 0 | 0 | 0 | 50.31 | 0 | 0 | 12.4 |
| 2016 | 3 | 6 | 8 | 24 | 59 | 32 | 0 | 0 | 0 | 0 | 0 | 0 | 0 | 50.29 | 0 | 0 | 12.4 |
| 2016 | 3 | 6 | 8 | 34 | 59 | 32 | 0 | 0 | 0 | 0 | 0 | 0 | 0 | 50.27 | 0 | 0 | 12.4 |
| 2016 | 3 | 6 | 8 | 44 | 59 | 32 | 0 | 0 | 0 | 0 | 0 | 0 | 0 | 50.25 | 0 | 0 | 12.4 |
| 2016 | 3 | 6 | 8 | 54 | 59 | 33 | 0 | 0 | 0 | 0 | 0 | 0 | 0 | 50.25 | 0 | 0 | 12.4 |
| 2016 | 3 | 6 | 9 | 4 | 59 | 32 | 0 | 0 | 0 | 0 | 0 | 0 | 0 | 50.23 | 0 | 0 | 12.4 |
| 2016 | 3 | 6 | 9 | 14 | 59 | 32 | 0 | 0 | 0 | 0 | 0 | 0 | 0 | 50.45 | 0 | 0 | 13.6 |
| 2016 | 3 | 6 | 9 | 24 | 59 | 32 | 0 | 0 | 0 | 0 | 0 | 0 | 0 | 50.38 | 0 | 0 | 12.8 |
| 2016 | 3 | 6 | 9 | 34 | 59 | 33 | 0 | 0 | 0 | 0 | 0 | 0 | 0 | 50.32 | 0 | 0 | 12.6 |
| 2016 | 3 | 6 | 9 | 44 | 59 | 32 | 0 | 0 | 0 | 0 | 0 | 0 | 0 | 50.54 | 0 | 0 | 13.8 |
| 2016 | 3 | 6 | 9 | 54 | 59 | 33 | 0 | 0 | 0 | 0 | 0 | 0 | 0 | 50.63 | 0 | 0 | 13.8 |
| 2016 | 3 | 6 | 10 | 4 | 59 | 32 | 0 | 0 | 0 | 0 | 0 | 0 | 0 | 50.68 | 0 | 0 | 13.8 |
| 2016 | 3 | 6 | 10 | 14 | 59 | 32 | 0 | 0 | 0 | 0 | 0 | 0 | 0 | 50.72 | 0 | 0 | 13.8 |

Mazourka (0354)

| Year | Month | Day | Hour | Minute | Second | Noise3 | IceDetection | Heading | Pitch | Roll | StdDevHeading | StdDevPitch | StdDevRoll | Temperature | Pressure | StdDevPressure | Voltage |
|------|-------|-----|------|--------|--------|--------|--------------|---------|-------|------|---------------|-------------|------------|-------------|----------|----------------|---------|
| 2016 | 3 | 6 | 10 | 24 | 59 | 34 | 0 | 0 | 0 | 0 | 0 | 0 | 0 | 50.77 | 0 | 0 | 13.8 |
| 2016 | 3 | 6 | 10 | 34 | 59 | 32 | 0 | 0 | 0 | 0 | 0 | 0 | 0 | 50.79 | 0 | 0 | 13.8 |
| 2016 | 3 | 6 | 10 | 44 | 59 | 33 | 0 | 0 | 0 | 0 | 0 | 0 | 0 | 50.83 | 0 | 0 | 13.8 |
| 2016 | 3 | 6 | 10 | 54 | 59 | 33 | 0 | 0 | 0 | 0 | 0 | 0 | 0 | 50.85 | 0 | 0 | 13.8 |
| 2016 | 3 | 6 | 11 | 4 | 59 | 32 | 0 | 0 | 0 | 0 | 0 | 0 | 0 | 50.88 | 0 | 0 | 13.8 |
| 2016 | 3 | 6 | 11 | 14 | 59 | 32 | 0 | 0 | 0 | 0 | 0 | 0 | 0 | 50.88 | 0 | 0 | 13.8 |
| 2016 | 3 | 6 | 11 | 24 | 59 | 33 | 0 | 0 | 0 | 0 | 0 | 0 | 0 | 50.92 | 0 | 0 | 13.8 |
| 2016 | 3 | 6 | 11 | 34 | 59 | 33 | 0 | 0 | 0 | 0 | 0 | 0 | 0 | 50.95 | 0 | 0 | 13.8 |
| 2016 | 3 | 6 | 11 | 44 | 59 | 33 | 0 | 0 | 0 | 0 | 0 | 0 | 0 | 50.99 | 0 | 0 | 13.8 |
| 2016 | 3 | 6 | 11 | 54 | 59 | 32 | 0 | 0 | 0 | 0 | 0 | 0 | 0 | 51.01 | 0 | 0 | 13.8 |
| 2016 | 3 | 6 | 12 | 4 | 59 | 33 | 0 | 0 | 0 | 0 | 0 | 0 | 0 | 51.04 | 0 | 0 | 13.8 |
| 2016 | 3 | 6 | 12 | 14 | 59 | 32 | 0 | 0 | 0 | 0 | 0 | 0 | 0 | 51.06 | 0 | 0 | 13.8 |
| 2016 | 3 | 6 | 12 | 24 | 59 | 32 | 0 | 0 | 0 | 0 | 0 | 0 | 0 | 51.06 | 0 | 0 | 13.8 |
| 2016 | 3 | 6 | 12 | 34 | 59 | 33 | 0 | 0 | 0 | 0 | 0 | 0 | 0 | 51.12 | 0 | 0 | 13.8 |
| 2016 | 3 | 6 | 12 | 44 | 59 | 32 | 0 | 0 | 0 | 0 | 0 | 0 | 0 | 51.13 | 0 | 0 | 13.8 |
| 2016 | 3 | 6 | 12 | 54 | 59 | 33 | 0 | 0 | 0 | 0 | 0 | 0 | 0 | 51.13 | 0 | 0 | 13.6 |
| 2016 | 3 | 6 | 13 | 4 | 59 | 32 | 0 | 0 | 0 | 0 | 0 | 0 | 0 | 51.13 | 0 | 0 | 13.6 |
| 2016 | 3 | 6 | 13 | 14 | 59 | 32 | 0 | 0 | 0 | 0 | 0 | 0 | 0 | 51.13 | 0 | 0 | 13.6 |
| 2016 | 3 | 6 | 13 | 24 | 59 | 32 | 0 | 0 | 0 | 0 | 0 | 0 | 0 | 51.13 | 0 | 0 | 13.6 |
| 2016 | 3 | 6 | 13 | 34 | 59 | 33 | 0 | 0 | 0 | 0 | 0 | 0 | 0 | 51.13 | 0 | 0 | 13.6 |
| 2016 | 3 | 6 | 13 | 44 | 59 | 33 | 0 | 0 | 0 | 0 | 0 | 0 | 0 | 51.13 | 0 | 0 | 13.6 |
| 2016 | 3 | 6 | 13 | 54 | 59 | 32 | 0 | 0 | 0 | 0 | 0 | 0 | 0 | 51.08 | 0 | 0 | 13.6 |
| 2016 | 3 | 6 | 14 | 4 | 59 | 32 | 0 | 0 | 0 | 0 | 0 | 0 | 0 | 51.08 | 0 | 0 | 13.8 |
| 2016 | 3 | 6 | 14 | 14 | 59 | 32 | 0 | 0 | 0 | 0 | 0 | 0 | 0 | 51.06 | 0 | 0 | 13.8 |
| 2016 | 3 | 6 | 14 | 24 | 59 | 32 | 0 | 0 | 0 | 0 | 0 | 0 | 0 | 51.06 | 0 | 0 | 13.8 |
| 2016 | 3 | 6 | 14 | 34 | 59 | 32 | 0 | 0 | 0 | 0 | 0 | 0 | 0 | 51.03 | 0 | 0 | 13.6 |
| 2016 | 3 | 6 | 14 | 44 | 59 | 32 | 0 | 0 | 0 | 0 | 0 | 0 | 0 | 51.01 | 0 | 0 | 13.6 |
| 2016 | 3 | 6 | 14 | 54 | 59 | 32 | 0 | 0 | 0 | 0 | 0 | 0 | 0 | 50.97 | 0 | 0 | 13.6 |
| 2016 | 3 | 6 | 15 | 4 | 59 | 32 | 0 | 0 | 0 | 0 | 0 | 0 | 0 | 50.97 | 0 | 0 | 13.6 |
| 2016 | 3 | 6 | 15 | 14 | 59 | 33 | 0 | 0 | 0 | 0 | 0 | 0 | 0 | 50.94 | 0 | 0 | 13.6 |
| 2016 | 3 | 6 | 15 | 24 | 59 | 32 | 0 | 0 | 0 | 0 | 0 | 0 | 0 | 50.92 | 0 | 0 | 13.6 |
| 2016 | 3 | 6 | 15 | 34 | 59 | 32 | 0 | 0 | 0 | 0 | 0 | 0 | 0 | 50.9 | 0 | 0 | 13.6 |
| 2016 | 3 | 6 | 15 | 44 | 59 | 32 | 0 | 0 | 0 | 0 | 0 | 0 | 0 | 50.86 | 0 | 0 | 13.6 |
| 2016 | 3 | 6 | 15 | 54 | 59 | 32 | 0 | 0 | 0 | 0 | 0 | 0 | 0 | 50.83 | 0 | 0 | 13.6 |
| 2016 | 3 | 6 | 16 | 4 | 59 | 33 | 0 | 0 | 0 | 0 | 0 | 0 | 0 | 50.81 | 0 | 0 | 13.6 |
| 2016 | 3 | 6 | 16 | 14 | 59 | 32 | 0 | 0 | 0 | 0 | 0 | 0 | 0 | 50.77 | 0 | 0 | 13.6 |
| 2016 | 3 | 6 | 16 | 24 | 59 | 32 | 0 | 0 | 0 | 0 | 0 | 0 | 0 | 50.72 | 0 | 0 | 13.8 |
| 2016 | 3 | 6 | 16 | 34 | 59 | 32 | 0 | 0 | 0 | 0 | 0 | 0 | 0 | 50.7 | 0 | 0 | 13.8 |
| 2016 | 3 | 6 | 16 | 44 | 59 | 33 | 0 | 0 | 0 | 0 | 0 | 0 | 0 | 50.68 | 0 | 0 | 13.8 |
| 2016 | 3 | 6 | 16 | 54 | 59 | 32 | 0 | 0 | 0 | 0 | 0 | 0 | 0 | 50.68 | 0 | 0 | 13.8 |
| 2016 | 3 | 6 | 17 | 4 | 59 | 33 | 0 | 0 | 0 | 0 | 0 | 0 | 0 | 50.67 | 0 | 0 | 13.6 |
| 2016 | 3 | 6 | 17 | 14 | 59 | 32 | 0 | 0 | 0 | 0 | 0 | 0 | 0 | 50.63 | 0 | 0 | 12.2 |
| 2016 | 3 | 6 | 17 | 24 | 59 | 32 | 0 | 0 | 0 | 0 | 0 | 0 | 0 | 50.61 | 0 | 0 | 12.2 |
| 2016 | 3 | 6 | 17 | 34 | 59 | 32 | 0 | 0 | 0 | 0 | 0 | 0 | 0 | 50.59 | 0 | 0 | 12.2 |
| 2016 | 3 | 6 | 17 | 44 | 59 | 32 | 0 | 0 | 0 | 0 | 0 | 0 | 0 | 50.58 | 0 | 0 | 12.2 |
| 2016 | 3 | 6 | 17 | 54 | 59 | 32 | 0 | 0 | 0 | 0 | 0 | 0 | 0 | 50.58 | 0 | 0 | 12.2 |

Mazourka (0354)

| Year | Month | Day | Hour | Minute | Second | Noise3 | IceDetection | Heading | Pitch | Roll | StdDevHeading | StdDevPitch | StdDevRoll | Temperature | Pressure | StdDevPressure | Voltage |
|------|-------|-----|------|--------|--------|--------|--------------|---------|-------|------|---------------|-------------|------------|-------------|----------|----------------|---------|
| 2016 | 3 | 6 | 18 | 4 | 59 | 32 | 0 | 0 | 0 | 0 | 0 | 0 | 0 | 50.56 | 0 | 0 | 12.2 |
| 2016 | 3 | 6 | 18 | 14 | 59 | 33 | 0 | 0 | 0 | 0 | 0 | 0 | 0 | 50.54 | 0 | 0 | 12.2 |
| 2016 | 3 | 6 | 18 | 24 | 59 | 32 | 0 | 0 | 0 | 0 | 0 | 0 | 0 | 50.56 | 0 | 0 | 12.2 |
| 2016 | 3 | 6 | 18 | 34 | 59 | 32 | 0 | 0 | 0 | 0 | 0 | 0 | 0 | 50.58 | 0 | 0 | 12.2 |
| 2016 | 3 | 6 | 18 | 44 | 59 | 33 | 0 | 0 | 0 | 0 | 0 | 0 | 0 | 50.59 | 0 | 0 | 12.2 |
| 2016 | 3 | 6 | 18 | 54 | 59 | 33 | 0 | 0 | 0 | 0 | 0 | 0 | 0 | 50.58 | 0 | 0 | 12.2 |
| 2016 | 3 | 6 | 19 | 4 | 59 | 33 | 0 | 0 | 0 | 0 | 0 | 0 | 0 | 50.59 | 0 | 0 | 12.2 |
| 2016 | 3 | 6 | 19 | 14 | 59 | 33 | 0 | 0 | 0 | 0 | 0 | 0 | 0 | 50.61 | 0 | 0 | 12.2 |
| 2016 | 3 | 6 | 19 | 24 | 59 | 32 | 0 | 0 | 0 | 0 | 0 | 0 | 0 | 50.63 | 0 | 0 | 12.2 |
| 2016 | 3 | 6 | 19 | 34 | 59 | 32 | 0 | 0 | 0 | 0 | 0 | 0 | 0 | 50.65 | 0 | 0 | 12.2 |
| 2016 | 3 | 6 | 19 | 44 | 59 | 32 | 0 | 0 | 0 | 0 | 0 | 0 | 0 | 50.65 | 0 | 0 | 12.2 |
| 2016 | 3 | 6 | 19 | 54 | 59 | 33 | 0 | 0 | 0 | 0 | 0 | 0 | 0 | 50.67 | 0 | 0 | 12.2 |
| 2016 | 3 | 6 | 20 | 4 | 59 | 32 | 0 | 0 | 0 | 0 | 0 | 0 | 0 | 50.68 | 0 | 0 | 12.2 |
| 2016 | 3 | 6 | 20 | 14 | 59 | 31 | 0 | 0 | 0 | 0 | 0 | 0 | 0 | 50.7 | 0 | 0 | 12.2 |
| 2016 | 3 | 6 | 20 | 24 | 59 | 32 | 0 | 0 | 0 | 0 | 0 | 0 | 0 | 50.7 | 0 | 0 | 12 |
| 2016 | 3 | 6 | 20 | 34 | 59 | 32 | 0 | 0 | 0 | 0 | 0 | 0 | 0 | 50.72 | 0 | 0 | 12 |
| 2016 | 3 | 6 | 20 | 44 | 59 | 32 | 0 | 0 | 0 | 0 | 0 | 0 | 0 | 50.72 | 0 | 0 | 12 |
| 2016 | 3 | 6 | 20 | 54 | 59 | 32 | 0 | 0 | 0 | 0 | 0 | 0 | 0 | 50.72 | 0 | 0 | 12 |
| 2016 | 3 | 6 | 21 | 4 | 59 | 33 | 0 | 0 | 0 | 0 | 0 | 0 | 0 | 50.74 | 0 | 0 | 12 |
| 2016 | 3 | 6 | 21 | 14 | 59 | 33 | 0 | 0 | 0 | 0 | 0 | 0 | 0 | 50.74 | 0 | 0 | 12 |
| 2016 | 3 | 6 | 21 | 24 | 59 | 32 | 0 | 0 | 0 | 0 | 0 | 0 | 0 | 50.74 | 0 | 0 | 12 |
| 2016 | 3 | 6 | 21 | 34 | 59 | 33 | 0 | 0 | 0 | 0 | 0 | 0 | 0 | 50.74 | 0 | 0 | 12 |
| 2016 | 3 | 6 | 21 | 44 | 59 | 32 | 0 | 0 | 0 | 0 | 0 | 0 | 0 | 50.72 | 0 | 0 | 12 |
| 2016 | 3 | 6 | 21 | 54 | 59 | 33 | 0 | 0 | 0 | 0 | 0 | 0 | 0 | 50.72 | 0 | 0 | 12 |
| 2016 | 3 | 6 | 22 | 4 | 59 | 32 | 0 | 0 | 0 | 0 | 0 | 0 | 0 | 50.72 | 0 | 0 | 12 |
| 2016 | 3 | 6 | 22 | 14 | 59 | 33 | 0 | 0 | 0 | 0 | 0 | 0 | 0 | 50.7 | 0 | 0 | 12 |
| 2016 | 3 | 6 | 22 | 24 | 59 | 33 | 0 | 0 | 0 | 0 | 0 | 0 | 0 | 50.7 | 0 | 0 | 12 |
| 2016 | 3 | 6 | 22 | 34 | 59 | 32 | 0 | 0 | 0 | 0 | 0 | 0 | 0 | 50.7 | 0 | 0 | 12 |
| 2016 | 3 | 6 | 22 | 44 | 59 | 31 | 0 | 0 | 0 | 0 | 0 | 0 | 0 | 50.67 | 0 | 0 | 12 |
| 2016 | 3 | 6 | 22 | 54 | 59 | 33 | 0 | 0 | 0 | 0 | 0 | 0 | 0 | 50.67 | 0 | 0 | 12 |
| 2016 | 3 | 6 | 23 | 4 | 59 | 33 | 0 | 0 | 0 | 0 | 0 | 0 | 0 | 50.63 | 0 | 0 | 12 |
| 2016 | 3 | 6 | 23 | 14 | 59 | 33 | 0 | 0 | 0 | 0 | 0 | 0 | 0 | 50.61 | 0 | 0 | 12 |
| 2016 | 3 | 6 | 23 | 24 | 59 | 32 | 0 | 0 | 0 | 0 | 0 | 0 | 0 | 50.59 | 0 | 0 | 12 |
| 2016 | 3 | 6 | 23 | 34 | 59 | 32 | 0 | 0 | 0 | 0 | 0 | 0 | 0 | 50.56 | 0 | 0 | 12 |
| 2016 | 3 | 6 | 23 | 44 | 59 | 33 | 0 | 0 | 0 | 0 | 0 | 0 | 0 | 50.54 | 0 | 0 | 12 |
| 2016 | 3 | 6 | 23 | 54 | 59 | 32 | 0 | 0 | 0 | 0 | 0 | 0 | 0 | 50.5 | 0 | 0 | 12 |
| 2016 | 3 | 7 | 0 | 4 | 59 | 33 | 0 | 0 | 0 | 0 | 0 | 0 | 0 | 50.47 | 0 | 0 | 12 |
| 2016 | 3 | 7 | 0 | 14 | 59 | 32 | 0 | 0 | 0 | 0 | 0 | 0 | 0 | 50.43 | 0 | 0 | 12 |
| 2016 | 3 | 7 | 0 | 24 | 59 | 31 | 0 | 0 | 0 | 0 | 0 | 0 | 0 | 50.4 | 0 | 0 | 12 |
| 2016 | 3 | 7 | 0 | 34 | 59 | 32 | 0 | 0 | 0 | 0 | 0 | 0 | 0 | 50.38 | 0 | 0 | 12 |
| 2016 | 3 | 7 | 0 | 44 | 59 | 33 | 0 | 0 | 0 | 0 | 0 | 0 | 0 | 50.34 | 0 | 0 | 12 |
| 2016 | 3 | 7 | 0 | 54 | 59 | 33 | 0 | 0 | 0 | 0 | 0 | 0 | 0 | 50.31 | 0 | 0 | 12 |
| 2016 | 3 | 7 | 1 | 4 | 59 | 32 | 0 | 0 | 0 | 0 | 0 | 0 | 0 | 50.25 | 0 | 0 | 12 |
| 2016 | 3 | 7 | 1 | 14 | 59 | 32 | 0 | 0 | 0 | 0 | 0 | 0 | 0 | 50.2 | 0 | 0 | 12 |
| 2016 | 3 | 7 | 1 | 24 | 59 | 33 | 0 | 0 | 0 | 0 | 0 | 0 | 0 | 50.16 | 0 | 0 | 12 |
| 2016 | 3 | 7 | 1 | 34 | 59 | 32 | 0 | 0 | 0 | 0 | 0 | 0 | 0 | 50.11 | 0 | 0 | 12 |

Mazourka (0354)

| Year | Month | Day | Hour | Minute | Second | Noise3 | IceDetection | Heading | Pitch | Roll | StdDevHeading | StdDevPitch | StdDevRoll | Temperature | Pressure | StdDevPressure | Voltage |
|------|-------|-----|------|--------|--------|--------|--------------|---------|-------|------|---------------|-------------|------------|-------------|----------|----------------|---------|
| 2016 | 3 | 7 | 1 | 44 | 59 | 33 | 0 | 0 | 0 | 0 | 0 | 0 | 0 | 50.09 | 0 | 0 | 12 |
| 2016 | 3 | 7 | 1 | 54 | 59 | 32 | 0 | 0 | 0 | 0 | 0 | 0 | 0 | 50.02 | 0 | 0 | 12 |
| 2016 | 3 | 7 | 2 | 4 | 59 | 32 | 0 | 0 | 0 | 0 | 0 | 0 | 0 | 49.98 | 0 | 0 | 12 |
| 2016 | 3 | 7 | 2 | 14 | 59 | 33 | 0 | 0 | 0 | 0 | 0 | 0 | 0 | 49.95 | 0 | 0 | 12 |
| 2016 | 3 | 7 | 2 | 24 | 59 | 32 | 0 | 0 | 0 | 0 | 0 | 0 | 0 | 49.91 | 0 | 0 | 12 |
| 2016 | 3 | 7 | 2 | 34 | 59 | 33 | 0 | 0 | 0 | 0 | 0 | 0 | 0 | 49.86 | 0 | 0 | 11.8 |
| 2016 | 3 | 7 | 2 | 44 | 59 | 32 | 0 | 0 | 0 | 0 | 0 | 0 | 0 | 49.8 | 0 | 0 | 11.8 |
| 2016 | 3 | 7 | 2 | 54 | 59 | 33 | 0 | 0 | 0 | 0 | 0 | 0 | 0 | 49.77 | 0 | 0 | 11.8 |
| 2016 | 3 | 7 | 3 | 4 | 59 | 33 | 0 | 0 | 0 | 0 | 0 | 0 | 0 | 49.73 | 0 | 0 | 11.8 |
| 2016 | 3 | 7 | 3 | 14 | 59 | 32 | 0 | 0 | 0 | 0 | 0 | 0 | 0 | 49.68 | 0 | 0 | 11.8 |
| 2016 | 3 | 7 | 3 | 24 | 59 | 33 | 0 | 0 | 0 | 0 | 0 | 0 | 0 | 49.64 | 0 | 0 | 11.8 |
| 2016 | 3 | 7 | 3 | 34 | 59 | 32 | 0 | 0 | 0 | 0 | 0 | 0 | 0 | 49.6 | 0 | 0 | 11.8 |
| 2016 | 3 | 7 | 3 | 44 | 59 | 32 | 0 | 0 | 0 | 0 | 0 | 0 | 0 | 49.57 | 0 | 0 | 11.8 |
| 2016 | 3 | 7 | 3 | 54 | 59 | 32 | 0 | 0 | 0 | 0 | 0 | 0 | 0 | 49.53 | 0 | 0 | 11.8 |
| 2016 | 3 | 7 | 4 | 4 | 59 | 33 | 0 | 0 | 0 | 0 | 0 | 0 | 0 | 49.5 | 0 | 0 | 11.8 |
| 2016 | 3 | 7 | 4 | 14 | 59 | 32 | 0 | 0 | 0 | 0 | 0 | 0 | 0 | 49.48 | 0 | 0 | 11.8 |
| 2016 | 3 | 7 | 4 | 24 | 59 | 33 | 0 | 0 | 0 | 0 | 0 | 0 | 0 | 49.44 | 0 | 0 | 11.8 |
| 2016 | 3 | 7 | 4 | 34 | 59 | 33 | 0 | 0 | 0 | 0 | 0 | 0 | 0 | 49.41 | 0 | 0 | 11.8 |
| 2016 | 3 | 7 | 4 | 44 | 59 | 33 | 0 | 0 | 0 | 0 | 0 | 0 | 0 | 49.39 | 0 | 0 | 11.8 |
| 2016 | 3 | 7 | 4 | 54 | 59 | 32 | 0 | 0 | 0 | 0 | 0 | 0 | 0 | 49.35 | 0 | 0 | 11.8 |
| 2016 | 3 | 7 | 5 | 4 | 59 | 33 | 0 | 0 | 0 | 0 | 0 | 0 | 0 | 49.33 | 0 | 0 | 11.8 |
| 2016 | 3 | 7 | 5 | 14 | 59 | 32 | 0 | 0 | 0 | 0 | 0 | 0 | 0 | 49.32 | 0 | 0 | 11.8 |
| 2016 | 3 | 7 | 5 | 24 | 59 | 33 | 0 | 0 | 0 | 0 | 0 | 0 | 0 | 49.28 | 0 | 0 | 11.8 |
| 2016 | 3 | 7 | 5 | 34 | 59 | 32 | 0 | 0 | 0 | 0 | 0 | 0 | 0 | 49.26 | 0 | 0 | 11.8 |
| 2016 | 3 | 7 | 5 | 44 | 59 | 33 | 0 | 0 | 0 | 0 | 0 | 0 | 0 | 49.24 | 0 | 0 | 11.8 |
| 2016 | 3 | 7 | 5 | 54 | 59 | 32 | 0 | 0 | 0 | 0 | 0 | 0 | 0 | 49.21 | 0 | 0 | 11.8 |
| 2016 | 3 | 7 | 6 | 4 | 59 | 33 | 0 | 0 | 0 | 0 | 0 | 0 | 0 | 49.19 | 0 | 0 | 11.8 |
| 2016 | 3 | 7 | 6 | 14 | 59 | 33 | 0 | 0 | 0 | 0 | 0 | 0 | 0 | 49.17 | 0 | 0 | 11.8 |
| 2016 | 3 | 7 | 6 | 24 | 59 | 32 | 0 | 0 | 0 | 0 | 0 | 0 | 0 | 49.15 | 0 | 0 | 11.8 |
| 2016 | 3 | 7 | 6 | 34 | 59 | 32 | 0 | 0 | 0 | 0 | 0 | 0 | 0 | 49.14 | 0 | 0 | 11.8 |
| 2016 | 3 | 7 | 6 | 44 | 59 | 32 | 0 | 0 | 0 | 0 | 0 | 0 | 0 | 49.12 | 0 | 0 | 11.8 |
| 2016 | 3 | 7 | 6 | 54 | 59 | 33 | 0 | 0 | 0 | 0 | 0 | 0 | 0 | 49.1 | 0 | 0 | 11.8 |
| 2016 | 3 | 7 | 7 | 4 | 59 | 33 | 0 | 0 | 0 | 0 | 0 | 0 | 0 | 49.1 | 0 | 0 | 11.8 |
| 2016 | 3 | 7 | 7 | 14 | 59 | 33 | 0 | 0 | 0 | 0 | 0 | 0 | 0 | 49.1 | 0 | 0 | 11.8 |
| 2016 | 3 | 7 | 7 | 24 | 59 | 32 | 0 | 0 | 0 | 0 | 0 | 0 | 0 | 49.08 | 0 | 0 | 11.8 |
| 2016 | 3 | 7 | 7 | 34 | 59 | 33 | 0 | 0 | 0 | 0 | 0 | 0 | 0 | 49.06 | 0 | 0 | 11.8 |
| 2016 | 3 | 7 | 7 | 44 | 59 | 33 | 0 | 0 | 0 | 0 | 0 | 0 | 0 | 49.08 | 0 | 0 | 12 |
| 2016 | 3 | 7 | 7 | 54 | 59 | 33 | 0 | 0 | 0 | 0 | 0 | 0 | 0 | 49.08 | 0 | 0 | 12 |
| 2016 | 3 | 7 | 8 | 4 | 59 | 32 | 0 | 0 | 0 | 0 | 0 | 0 | 0 | 49.08 | 0 | 0 | 12 |
| 2016 | 3 | 7 | 8 | 14 | 59 | 33 | 0 | 0 | 0 | 0 | 0 | 0 | 0 | 49.08 | 0 | 0 | 12 |
| 2016 | 3 | 7 | 8 | 24 | 59 | 33 | 0 | 0 | 0 | 0 | 0 | 0 | 0 | 49.06 | 0 | 0 | 12 |
| 2016 | 3 | 7 | 8 | 34 | 59 | 32 | 0 | 0 | 0 | 0 | 0 | 0 | 0 | 49.06 | 0 | 0 | 12 |
| 2016 | 3 | 7 | 8 | 44 | 59 | 33 | 0 | 0 | 0 | 0 | 0 | 0 | 0 | 49.06 | 0 | 0 | 12.2 |
| 2016 | 3 | 7 | 8 | 54 | 59 | 32 | 0 | 0 | 0 | 0 | 0 | 0 | 0 | 49.06 | 0 | 0 | 12.2 |
| 2016 | 3 | 7 | 9 | 4 | 59 | 33 | 0 | 0 | 0 | 0 | 0 | 0 | 0 | 49.06 | 0 | 0 | 12.2 |
| 2016 | 3 | 7 | 9 | 14 | 59 | 32 | 0 | 0 | 0 | 0 | 0 | 0 | 0 | 49.06 | 0 | 0 | 12.4 |

Mazourka (0354)

| Year | Month | Day | Hour | Minute | Second | Noise3 | IceDetection | Heading | Pitch | Roll | StdDevHeading | StdDevPitch | StdDevRoll | Temperature | Pressure | StdDevPressure | Voltage |
|------|-------|-----|------|--------|--------|--------|--------------|---------|-------|------|---------------|-------------|------------|-------------|----------|----------------|---------|
| 2016 | 3 | 7 | 9 | 24 | 59 | 33 | 0 | 0 | 0 | 0 | 0 | 0 | 0 | 49.08 | 0 | 0 | 12.6 |
| 2016 | 3 | 7 | 9 | 34 | 59 | 32 | 0 | 0 | 0 | 0 | 0 | 0 | 0 | 49.08 | 0 | 0 | 12.6 |
| 2016 | 3 | 7 | 9 | 44 | 59 | 33 | 0 | 0 | 0 | 0 | 0 | 0 | 0 | 49.1 | 0 | 0 | 12.8 |
| 2016 | 3 | 7 | 9 | 54 | 59 | 33 | 0 | 0 | 0 | 0 | 0 | 0 | 0 | 49.1 | 0 | 0 | 12.6 |
| 2016 | 3 | 7 | 10 | 4 | 59 | 32 | 0 | 0 | 0 | 0 | 0 | 0 | 0 | 49.08 | 0 | 0 | 12.6 |
| 2016 | 3 | 7 | 10 | 14 | 59 | 32 | 0 | 0 | 0 | 0 | 0 | 0 | 0 | 49.08 | 0 | 0 | 12.6 |
| 2016 | 3 | 7 | 10 | 24 | 59 | 32 | 0 | 0 | 0 | 0 | 0 | 0 | 0 | 49.08 | 0 | 0 | 12.6 |
| 2016 | 3 | 7 | 10 | 34 | 59 | 33 | 0 | 0 | 0 | 0 | 0 | 0 | 0 | 49.06 | 0 | 0 | 12.6 |
| 2016 | 3 | 7 | 10 | 44 | 59 | 33 | 0 | 0 | 0 | 0 | 0 | 0 | 0 | 49.08 | 0 | 0 | 12.6 |
| 2016 | 3 | 7 | 10 | 54 | 59 | 32 | 0 | 0 | 0 | 0 | 0 | 0 | 0 | 49.06 | 0 | 0 | 12.6 |
| 2016 | 3 | 7 | 11 | 4 | 59 | 33 | 0 | 0 | 0 | 0 | 0 | 0 | 0 | 49.08 | 0 | 0 | 12.6 |
| 2016 | 3 | 7 | 11 | 14 | 59 | 32 | 0 | 0 | 0 | 0 | 0 | 0 | 0 | 49.06 | 0 | 0 | 12.6 |
| 2016 | 3 | 7 | 11 | 24 | 59 | 33 | 0 | 0 | 0 | 0 | 0 | 0 | 0 | 49.06 | 0 | 0 | 12.6 |
| 2016 | 3 | 7 | 11 | 34 | 59 | 32 | 0 | 0 | 0 | 0 | 0 | 0 | 0 | 49.08 | 0 | 0 | 12.6 |
| 2016 | 3 | 7 | 11 | 44 | 59 | 32 | 0 | 0 | 0 | 0 | 0 | 0 | 0 | 49.08 | 0 | 0 | 12.6 |
| 2016 | 3 | 7 | 11 | 54 | 59 | 33 | 0 | 0 | 0 | 0 | 0 | 0 | 0 | 49.06 | 0 | 0 | 12.6 |
| 2016 | 3 | 7 | 12 | 4 | 59 | 33 | 0 | 0 | 0 | 0 | 0 | 0 | 0 | 49.06 | 0 | 0 | 12.6 |
| 2016 | 3 | 7 | 12 | 14 | 59 | 32 | 0 | 0 | 0 | 0 | 0 | 0 | 0 | 49.05 | 0 | 0 | 12.4 |
| 2016 | 3 | 7 | 12 | 24 | 59 | 33 | 0 | 0 | 0 | 0 | 0 | 0 | 0 | 49.05 | 0 | 0 | 12.6 |
| 2016 | 3 | 7 | 12 | 34 | 59 | 32 | 0 | 0 | 0 | 0 | 0 | 0 | 0 | 49.03 | 0 | 0 | 12.4 |
| 2016 | 3 | 7 | 12 | 44 | 59 | 32 | 0 | 0 | 0 | 0 | 0 | 0 | 0 | 49.03 | 0 | 0 | 12.6 |
| 2016 | 3 | 7 | 12 | 54 | 59 | 32 | 0 | 0 | 0 | 0 | 0 | 0 | 0 | 49.03 | 0 | 0 | 12.6 |
| 2016 | 3 | 7 | 13 | 4 | 59 | 33 | 0 | 0 | 0 | 0 | 0 | 0 | 0 | 49.05 | 0 | 0 | 12.6 |
| 2016 | 3 | 7 | 13 | 14 | 59 | 32 | 0 | 0 | 0 | 0 | 0 | 0 | 0 | 49.05 | 0 | 0 | 12.6 |
| 2016 | 3 | 7 | 13 | 24 | 59 | 32 | 0 | 0 | 0 | 0 | 0 | 0 | 0 | 49.06 | 0 | 0 | 12.6 |
| 2016 | 3 | 7 | 13 | 34 | 59 | 32 | 0 | 0 | 0 | 0 | 0 | 0 | 0 | 49.1 | 0 | 0 | 12.8 |
| 2016 | 3 | 7 | 13 | 44 | 59 | 33 | 0 | 0 | 0 | 0 | 0 | 0 | 0 | 49.1 | 0 | 0 | 12.8 |
| 2016 | 3 | 7 | 13 | 54 | 59 | 33 | 0 | 0 | 0 | 0 | 0 | 0 | 0 | 49.1 | 0 | 0 | 12.8 |
| 2016 | 3 | 7 | 14 | 4 | 59 | 33 | 0 | 0 | 0 | 0 | 0 | 0 | 0 | 49.05 | 0 | 0 | 12.6 |
| 2016 | 3 | 7 | 14 | 14 | 59 | 33 | 0 | 0 | 0 | 0 | 0 | 0 | 0 | 49.01 | 0 | 0 | 12.4 |
| 2016 | 3 | 7 | 14 | 24 | 59 | 33 | 0 | 0 | 0 | 0 | 0 | 0 | 0 | 48.99 | 0 | 0 | 12.4 |
| 2016 | 3 | 7 | 14 | 34 | 59 | 32 | 0 | 0 | 0 | 0 | 0 | 0 | 0 | 48.97 | 0 | 0 | 12.4 |
| 2016 | 3 | 7 | 14 | 44 | 59 | 33 | 0 | 0 | 0 | 0 | 0 | 0 | 0 | 48.96 | 0 | 0 | 12.4 |
| 2016 | 3 | 7 | 14 | 54 | 59 | 32 | 0 | 0 | 0 | 0 | 0 | 0 | 0 | 48.96 | 0 | 0 | 12.4 |
| 2016 | 3 | 7 | 15 | 4 | 59 | 32 | 0 | 0 | 0 | 0 | 0 | 0 | 0 | 48.94 | 0 | 0 | 12.4 |
| 2016 | 3 | 7 | 15 | 14 | 59 | 32 | 0 | 0 | 0 | 0 | 0 | 0 | 0 | 48.9 | 0 | 0 | 12.2 |
| 2016 | 3 | 7 | 15 | 24 | 59 | 32 | 0 | 0 | 0 | 0 | 0 | 0 | 0 | 48.88 | 0 | 0 | 12.2 |
| 2016 | 3 | 7 | 15 | 34 | 59 | 32 | 0 | 0 | 0 | 0 | 0 | 0 | 0 | 48.87 | 0 | 0 | 12.2 |
| 2016 | 3 | 7 | 15 | 44 | 59 | 32 | 0 | 0 | 0 | 0 | 0 | 0 | 0 | 48.85 | 0 | 0 | 12.2 |
| 2016 | 3 | 7 | 15 | 54 | 59 | 33 | 0 | 0 | 0 | 0 | 0 | 0 | 0 | 48.83 | 0 | 0 | 12.2 |
| 2016 | 3 | 7 | 16 | 4 | 59 | 32 | 0 | 0 | 0 | 0 | 0 | 0 | 0 | 48.83 | 0 | 0 | 12.2 |
| 2016 | 3 | 7 | 16 | 14 | 59 | 32 | 0 | 0 | 0 | 0 | 0 | 0 | 0 | 48.79 | 0 | 0 | 12.2 |
| 2016 | 3 | 7 | 16 | 24 | 59 | 32 | 0 | 0 | 0 | 0 | 0 | 0 | 0 | 48.79 | 0 | 0 | 12.2 |
| 2016 | 3 | 7 | 16 | 34 | 59 | 33 | 0 | 0 | 0 | 0 | 0 | 0 | 0 | 48.76 | 0 | 0 | 12 |
| 2016 | 3 | 7 | 16 | 44 | 59 | 32 | 0 | 0 | 0 | 0 | 0 | 0 | 0 | 48.74 | 0 | 0 | 12 |
| 2016 | 3 | 7 | 16 | 54 | 59 | 32 | 0 | 0 | 0 | 0 | 0 | 0 | 0 | 48.74 | 0 | 0 | 12 |

Mazourka (0354)

| Year | Month | Day | Hour | Minute | Second | Noise3 | IceDetection | Heading | Pitch | Roll | StdDevHeading | StdDevPitch | StdDevRoll | Temperature | Pressure | StdDevPressure | Voltage |
|------|-------|-----|------|--------|--------|--------|--------------|---------|-------|------|---------------|-------------|------------|-------------|----------|----------------|---------|
| 2016 | 3 | 7 | 17 | 4 | 59 | 34 | 0 | 0 | 0 | 0 | 0 | 0 | 0 | 48.72 | 0 | 0 | 12 |
| 2016 | 3 | 7 | 17 | 14 | 59 | 33 | 0 | 0 | 0 | 0 | 0 | 0 | 0 | 48.7 | 0 | 0 | 12 |
| 2016 | 3 | 7 | 17 | 24 | 59 | 33 | 0 | 0 | 0 | 0 | 0 | 0 | 0 | 48.69 | 0 | 0 | 12 |
| 2016 | 3 | 7 | 17 | 34 | 59 | 32 | 0 | 0 | 0 | 0 | 0 | 0 | 0 | 48.67 | 0 | 0 | 12 |
| 2016 | 3 | 7 | 17 | 44 | 59 | 32 | 0 | 0 | 0 | 0 | 0 | 0 | 0 | 48.65 | 0 | 0 | 12 |
| 2016 | 3 | 7 | 17 | 54 | 59 | 33 | 0 | 0 | 0 | 0 | 0 | 0 | 0 | 48.63 | 0 | 0 | 12 |
| 2016 | 3 | 7 | 18 | 4 | 59 | 33 | 0 | 0 | 0 | 0 | 0 | 0 | 0 | 48.61 | 0 | 0 | 12 |
| 2016 | 3 | 7 | 18 | 14 | 59 | 33 | 0 | 0 | 0 | 0 | 0 | 0 | 0 | 48.6 | 0 | 0 | 12 |
| 2016 | 3 | 7 | 18 | 24 | 59 | 32 | 0 | 0 | 0 | 0 | 0 | 0 | 0 | 48.58 | 0 | 0 | 12 |
| 2016 | 3 | 7 | 18 | 34 | 59 | 32 | 0 | 0 | 0 | 0 | 0 | 0 | 0 | 48.56 | 0 | 0 | 12 |
| 2016 | 3 | 7 | 18 | 44 | 59 | 33 | 0 | 0 | 0 | 0 | 0 | 0 | 0 | 48.54 | 0 | 0 | 12 |
| 2016 | 3 | 7 | 18 | 54 | 59 | 33 | 0 | 0 | 0 | 0 | 0 | 0 | 0 | 48.52 | 0 | 0 | 11.8 |
| 2016 | 3 | 7 | 19 | 4 | 59 | 33 | 0 | 0 | 0 | 0 | 0 | 0 | 0 | 48.49 | 0 | 0 | 11.8 |
| 2016 | 3 | 7 | 19 | 14 | 59 | 32 | 0 | 0 | 0 | 0 | 0 | 0 | 0 | 48.47 | 0 | 0 | 11.8 |
| 2016 | 3 | 7 | 19 | 24 | 59 | 32 | 0 | 0 | 0 | 0 | 0 | 0 | 0 | 48.45 | 0 | 0 | 11.8 |
| 2016 | 3 | 7 | 19 | 34 | 59 | 33 | 0 | 0 | 0 | 0 | 0 | 0 | 0 | 48.43 | 0 | 0 | 11.8 |
| 2016 | 3 | 7 | 19 | 44 | 59 | 32 | 0 | 0 | 0 | 0 | 0 | 0 | 0 | 48.42 | 0 | 0 | 11.8 |
| 2016 | 3 | 7 | 19 | 54 | 59 | 32 | 0 | 0 | 0 | 0 | 0 | 0 | 0 | 48.4 | 0 | 0 | 11.8 |
| 2016 | 3 | 7 | 20 | 4 | 59 | 32 | 0 | 0 | 0 | 0 | 0 | 0 | 0 | 48.38 | 0 | 0 | 11.8 |
| 2016 | 3 | 7 | 20 | 14 | 59 | 33 | 0 | 0 | 0 | 0 | 0 | 0 | 0 | 48.36 | 0 | 0 | 11.8 |
| 2016 | 3 | 7 | 20 | 24 | 59 | 33 | 0 | 0 | 0 | 0 | 0 | 0 | 0 | 48.34 | 0 | 0 | 11.8 |
| 2016 | 3 | 7 | 20 | 34 | 59 | 32 | 0 | 0 | 0 | 0 | 0 | 0 | 0 | 48.33 | 0 | 0 | 11.8 |
| 2016 | 3 | 7 | 20 | 44 | 59 | 33 | 0 | 0 | 0 | 0 | 0 | 0 | 0 | 48.31 | 0 | 0 | 11.8 |
| 2016 | 3 | 7 | 20 | 54 | 59 | 32 | 0 | 0 | 0 | 0 | 0 | 0 | 0 | 48.29 | 0 | 0 | 11.8 |
| 2016 | 3 | 7 | 21 | 4 | 59 | 33 | 0 | 0 | 0 | 0 | 0 | 0 | 0 | 48.27 | 0 | 0 | 11.8 |
| 2016 | 3 | 7 | 21 | 14 | 59 | 32 | 0 | 0 | 0 | 0 | 0 | 0 | 0 | 48.25 | 0 | 0 | 11.8 |
| 2016 | 3 | 7 | 21 | 24 | 59 | 32 | 0 | 0 | 0 | 0 | 0 | 0 | 0 | 48.24 | 0 | 0 | 11.8 |
| 2016 | 3 | 7 | 21 | 34 | 59 | 33 | 0 | 0 | 0 | 0 | 0 | 0 | 0 | 48.2 | 0 | 0 | 11.8 |
| 2016 | 3 | 7 | 21 | 44 | 59 | 32 | 0 | 0 | 0 | 0 | 0 | 0 | 0 | 48.18 | 0 | 0 | 11.8 |
| 2016 | 3 | 7 | 21 | 54 | 59 | 33 | 0 | 0 | 0 | 0 | 0 | 0 | 0 | 48.16 | 0 | 0 | 11.8 |
| 2016 | 3 | 7 | 22 | 4 | 59 | 32 | 0 | 0 | 0 | 0 | 0 | 0 | 0 | 48.15 | 0 | 0 | 11.8 |
| 2016 | 3 | 7 | 22 | 14 | 59 | 32 | 0 | 0 | 0 | 0 | 0 | 0 | 0 | 48.13 | 0 | 0 | 11.8 |
| 2016 | 3 | 7 | 22 | 24 | 59 | 32 | 0 | 0 | 0 | 0 | 0 | 0 | 0 | 48.11 | 0 | 0 | 11.8 |
| 2016 | 3 | 7 | 22 | 34 | 59 | 33 | 0 | 0 | 0 | 0 | 0 | 0 | 0 | 48.09 | 0 | 0 | 11.8 |
| 2016 | 3 | 7 | 22 | 44 | 59 | 33 | 0 | 0 | 0 | 0 | 0 | 0 | 0 | 48.07 | 0 | 0 | 11.8 |
| 2016 | 3 | 7 | 22 | 54 | 59 | 33 | 0 | 0 | 0 | 0 | 0 | 0 | 0 | 48.06 | 0 | 0 | 11.8 |
| 2016 | 3 | 7 | 23 | 4 | 59 | 33 | 0 | 0 | 0 | 0 | 0 | 0 | 0 | 48.04 | 0 | 0 | 11.8 |
| 2016 | 3 | 7 | 23 | 14 | 59 | 33 | 0 | 0 | 0 | 0 | 0 | 0 | 0 | 48.02 | 0 | 0 | 11.8 |
| 2016 | 3 | 7 | 23 | 24 | 59 | 33 | 0 | 0 | 0 | 0 | 0 | 0 | 0 | 48 | 0 | 0 | 11.8 |
| 2016 | 3 | 7 | 23 | 34 | 59 | 33 | 0 | 0 | 0 | 0 | 0 | 0 | 0 | 47.98 | 0 | 0 | 11.8 |
| 2016 | 3 | 7 | 23 | 44 | 59 | 33 | 0 | 0 | 0 | 0 | 0 | 0 | 0 | 47.97 | 0 | 0 | 11.8 |
| 2016 | 3 | 7 | 23 | 54 | 59 | 32 | 0 | 0 | 0 | 0 | 0 | 0 | 0 | 47.95 | 0 | 0 | 11.8 |
| 2016 | 3 | 8 | 0 | 4 | 59 | 33 | 0 | 0 | 0 | 0 | 0 | 0 | 0 | 47.93 | 0 | 0 | 11.8 |
| 2016 | 3 | 8 | 0 | 14 | 59 | 33 | 0 | 0 | 0 | 0 | 0 | 0 | 0 | 47.91 | 0 | 0 | 11.8 |
| 2016 | 3 | 8 | 0 | 24 | 59 | 32 | 0 | 0 | 0 | 0 | 0 | 0 | 0 | 47.89 | 0 | 0 | 11.8 |
| 2016 | 3 | 8 | 0 | 34 | 59 | 33 | 0 | 0 | 0 | 0 | 0 | 0 | 0 | 47.88 | 0 | 0 | 11.8 |

Mazourka (0354)

| Year | Month | Day | Hour | Minute | Second | Noise3 | IceDetection | Heading | Pitch | Roll | StdDevHeading | StdDevPitch | StdDevRoll | Temperature | Pressure | StdDevPressure | Voltage |
|------|-------|-----|------|--------|--------|--------|--------------|---------|-------|------|---------------|-------------|------------|-------------|----------|----------------|---------|
| 2016 | 3 | 8 | 0 | 44 | 59 | 33 | 0 | 0 | 0 | 0 | 0 | 0 | 0 | 47.84 | 0 | 0 | 11.8 |
| 2016 | 3 | 8 | 0 | 54 | 59 | 32 | 0 | 0 | 0 | 0 | 0 | 0 | 0 | 47.82 | 0 | 0 | 11.8 |
| 2016 | 3 | 8 | 1 | 4 | 59 | 33 | 0 | 0 | 0 | 0 | 0 | 0 | 0 | 47.8 | 0 | 0 | 11.8 |
| 2016 | 3 | 8 | 1 | 14 | 59 | 33 | 0 | 0 | 0 | 0 | 0 | 0 | 0 | 47.77 | 0 | 0 | 11.8 |
| 2016 | 3 | 8 | 1 | 24 | 59 | 32 | 0 | 0 | 0 | 0 | 0 | 0 | 0 | 47.77 | 0 | 0 | 11.8 |
| 2016 | 3 | 8 | 1 | 34 | 59 | 32 | 0 | 0 | 0 | 0 | 0 | 0 | 0 | 47.73 | 0 | 0 | 11.8 |
| 2016 | 3 | 8 | 1 | 44 | 59 | 33 | 0 | 0 | 0 | 0 | 0 | 0 | 0 | 47.7 | 0 | 0 | 11.8 |
| 2016 | 3 | 8 | 1 | 54 | 59 | 33 | 0 | 0 | 0 | 0 | 0 | 0 | 0 | 47.68 | 0 | 0 | 11.8 |
| 2016 | 3 | 8 | 2 | 4 | 59 | 33 | 0 | 0 | 0 | 0 | 0 | 0 | 0 | 47.66 | 0 | 0 | 11.8 |
| 2016 | 3 | 8 | 2 | 14 | 59 | 33 | 0 | 0 | 0 | 0 | 0 | 0 | 0 | 47.64 | 0 | 0 | 11.8 |
| 2016 | 3 | 8 | 2 | 24 | 59 | 33 | 0 | 0 | 0 | 0 | 0 | 0 | 0 | 47.61 | 0 | 0 | 11.8 |
| 2016 | 3 | 8 | 2 | 34 | 59 | 33 | 0 | 0 | 0 | 0 | 0 | 0 | 0 | 47.59 | 0 | 0 | 11.8 |
| 2016 | 3 | 8 | 2 | 44 | 59 | 33 | 0 | 0 | 0 | 0 | 0 | 0 | 0 | 47.57 | 0 | 0 | 11.8 |
| 2016 | 3 | 8 | 2 | 54 | 59 | 33 | 0 | 0 | 0 | 0 | 0 | 0 | 0 | 47.53 | 0 | 0 | 11.8 |
| 2016 | 3 | 8 | 3 | 4 | 59 | 33 | 0 | 0 | 0 | 0 | 0 | 0 | 0 | 47.52 | 0 | 0 | 11.8 |
| 2016 | 3 | 8 | 3 | 14 | 59 | 32 | 0 | 0 | 0 | 0 | 0 | 0 | 0 | 47.5 | 0 | 0 | 11.8 |
| 2016 | 3 | 8 | 3 | 24 | 59 | 34 | 0 | 0 | 0 | 0 | 0 | 0 | 0 | 47.48 | 0 | 0 | 11.8 |
| 2016 | 3 | 8 | 3 | 34 | 59 | 33 | 0 | 0 | 0 | 0 | 0 | 0 | 0 | 47.46 | 0 | 0 | 11.8 |
| 2016 | 3 | 8 | 3 | 44 | 59 | 33 | 0 | 0 | 0 | 0 | 0 | 0 | 0 | 47.44 | 0 | 0 | 11.8 |
| 2016 | 3 | 8 | 3 | 54 | 59 | 32 | 0 | 0 | 0 | 0 | 0 | 0 | 0 | 47.43 | 0 | 0 | 11.8 |
| 2016 | 3 | 8 | 4 | 4 | 59 | 33 | 0 | 0 | 0 | 0 | 0 | 0 | 0 | 47.41 | 0 | 0 | 11.8 |
| 2016 | 3 | 8 | 4 | 14 | 59 | 33 | 0 | 0 | 0 | 0 | 0 | 0 | 0 | 47.39 | 0 | 0 | 11.8 |
| 2016 | 3 | 8 | 4 | 24 | 59 | 33 | 0 | 0 | 0 | 0 | 0 | 0 | 0 | 47.37 | 0 | 0 | 11.8 |
| 2016 | 3 | 8 | 4 | 34 | 59 | 34 | 0 | 0 | 0 | 0 | 0 | 0 | 0 | 47.35 | 0 | 0 | 11.8 |
| 2016 | 3 | 8 | 4 | 44 | 59 | 33 | 0 | 0 | 0 | 0 | 0 | 0 | 0 | 47.34 | 0 | 0 | 11.8 |
| 2016 | 3 | 8 | 4 | 54 | 59 | 32 | 0 | 0 | 0 | 0 | 0 | 0 | 0 | 47.32 | 0 | 0 | 11.8 |
| 2016 | 3 | 8 | 5 | 4 | 59 | 32 | 0 | 0 | 0 | 0 | 0 | 0 | 0 | 47.3 | 0 | 0 | 11.8 |
| 2016 | 3 | 8 | 5 | 14 | 59 | 33 | 0 | 0 | 0 | 0 | 0 | 0 | 0 | 47.28 | 0 | 0 | 11.8 |
| 2016 | 3 | 8 | 5 | 24 | 59 | 33 | 0 | 0 | 0 | 0 | 0 | 0 | 0 | 47.26 | 0 | 0 | 11.8 |
| 2016 | 3 | 8 | 5 | 34 | 59 | 33 | 0 | 0 | 0 | 0 | 0 | 0 | 0 | 47.23 | 0 | 0 | 11.8 |
| 2016 | 3 | 8 | 5 | 44 | 59 | 34 | 0 | 0 | 0 | 0 | 0 | 0 | 0 | 47.21 | 0 | 0 | 11.8 |
| 2016 | 3 | 8 | 5 | 54 | 59 | 33 | 0 | 0 | 0 | 0 | 0 | 0 | 0 | 47.19 | 0 | 0 | 11.8 |
| 2016 | 3 | 8 | 6 | 4 | 59 | 32 | 0 | 0 | 0 | 0 | 0 | 0 | 0 | 47.16 | 0 | 0 | 11.8 |
| 2016 | 3 | 8 | 6 | 14 | 59 | 32 | 0 | 0 | 0 | 0 | 0 | 0 | 0 | 47.14 | 0 | 0 | 11.8 |
| 2016 | 3 | 8 | 6 | 24 | 59 | 32 | 0 | 0 | 0 | 0 | 0 | 0 | 0 | 47.12 | 0 | 0 | 11.8 |
| 2016 | 3 | 8 | 6 | 34 | 59 | 33 | 0 | 0 | 0 | 0 | 0 | 0 | 0 | 47.08 | 0 | 0 | 11.8 |
| 2016 | 3 | 8 | 6 | 44 | 59 | 32 | 0 | 0 | 0 | 0 | 0 | 0 | 0 | 47.08 | 0 | 0 | 11.8 |
| 2016 | 3 | 8 | 6 | 54 | 59 | 32 | 0 | 0 | 0 | 0 | 0 | 0 | 0 | 47.05 | 0 | 0 | 11.8 |
| 2016 | 3 | 8 | 7 | 4 | 59 | 32 | 0 | 0 | 0 | 0 | 0 | 0 | 0 | 47.03 | 0 | 0 | 12.2 |
| 2016 | 3 | 8 | 7 | 14 | 59 | 33 | 0 | 0 | 0 | 0 | 0 | 0 | 0 | 46.99 | 0 | 0 | 12.6 |
| 2016 | 3 | 8 | 7 | 24 | 59 | 34 | 0 | 0 | 0 | 0 | 0 | 0 | 0 | 46.98 | 0 | 0 | 12.8 |
| 2016 | 3 | 8 | 7 | 34 | 59 | 33 | 0 | 0 | 0 | 0 | 0 | 0 | 0 | 46.99 | 0 | 0 | 13 |
| 2016 | 3 | 8 | 7 | 44 | 59 | 33 | 0 | 0 | 0 | 0 | 0 | 0 | 0 | 46.99 | 0 | 0 | 13.2 |
| 2016 | 3 | 8 | 7 | 54 | 59 | 33 | 0 | 0 | 0 | 0 | 0 | 0 | 0 | 47.01 | 0 | 0 | 13.4 |
| 2016 | 3 | 8 | 8 | 4 | 59 | 33 | 0 | 0 | 0 | 0 | 0 | 0 | 0 | 47.03 | 0 | 0 | 13.4 |
| 2016 | 3 | 8 | 8 | 14 | 59 | 32 | 0 | 0 | 0 | 0 | 0 | 0 | 0 | 47.07 | 0 | 0 | 13.4 |

Mazourka (0354)

| Year | Month | Day | Hour | Minute | Second | Noise3 | IceDetection | Heading | Pitch | Roll | StdDevHeading | StdDevPitch | StdDevRoll | Temperature | Pressure | StdDevPressure | Voltage |
|------|-------|-----|------|--------|--------|--------|--------------|---------|-------|------|---------------|-------------|------------|-------------|----------|----------------|---------|
| 2016 | 3 | 8 | 8 | 24 | 59 | 32 | 0 | 0 | 0 | 0 | 0 | 0 | 0 | 47.07 | 0 | 0 | 13.4 |
| 2016 | 3 | 8 | 8 | 34 | 59 | 33 | 0 | 0 | 0 | 0 | 0 | 0 | 0 | 47.1 | 0 | 0 | 13.4 |
| 2016 | 3 | 8 | 8 | 44 | 59 | 33 | 0 | 0 | 0 | 0 | 0 | 0 | 0 | 47.14 | 0 | 0 | 13.6 |
| 2016 | 3 | 8 | 8 | 54 | 59 | 32 | 0 | 0 | 0 | 0 | 0 | 0 | 0 | 47.17 | 0 | 0 | 13.8 |
| 2016 | 3 | 8 | 9 | 4 | 59 | 32 | 0 | 0 | 0 | 0 | 0 | 0 | 0 | 47.19 | 0 | 0 | 13.8 |
| 2016 | 3 | 8 | 9 | 14 | 59 | 33 | 0 | 0 | 0 | 0 | 0 | 0 | 0 | 47.23 | 0 | 0 | 13.8 |
| 2016 | 3 | 8 | 9 | 24 | 59 | 33 | 0 | 0 | 0 | 0 | 0 | 0 | 0 | 47.25 | 0 | 0 | 13.6 |
| 2016 | 3 | 8 | 9 | 34 | 59 | 33 | 0 | 0 | 0 | 0 | 0 | 0 | 0 | 47.28 | 0 | 0 | 13.8 |
| 2016 | 3 | 8 | 9 | 44 | 59 | 32 | 0 | 0 | 0 | 0 | 0 | 0 | 0 | 47.34 | 0 | 0 | 13.8 |
| 2016 | 3 | 8 | 9 | 54 | 59 | 33 | 0 | 0 | 0 | 0 | 0 | 0 | 0 | 47.37 | 0 | 0 | 13.8 |
| 2016 | 3 | 8 | 10 | 4 | 59 | 33 | 0 | 0 | 0 | 0 | 0 | 0 | 0 | 47.43 | 0 | 0 | 13.8 |
| 2016 | 3 | 8 | 10 | 14 | 59 | 33 | 0 | 0 | 0 | 0 | 0 | 0 | 0 | 47.46 | 0 | 0 | 13.8 |
| 2016 | 3 | 8 | 10 | 24 | 59 | 33 | 0 | 0 | 0 | 0 | 0 | 0 | 0 | 47.5 | 0 | 0 | 13.8 |
| 2016 | 3 | 8 | 10 | 34 | 59 | 32 | 0 | 0 | 0 | 0 | 0 | 0 | 0 | 47.53 | 0 | 0 | 13.8 |
| 2016 | 3 | 8 | 10 | 44 | 59 | 33 | 0 | 0 | 0 | 0 | 0 | 0 | 0 | 47.57 | 0 | 0 | 13.8 |
| 2016 | 3 | 8 | 10 | 54 | 59 | 33 | 0 | 0 | 0 | 0 | 0 | 0 | 0 | 47.62 | 0 | 0 | 13.6 |
| 2016 | 3 | 8 | 11 | 4 | 59 | 33 | 0 | 0 | 0 | 0 | 0 | 0 | 0 | 47.64 | 0 | 0 | 13.6 |
| 2016 | 3 | 8 | 11 | 14 | 59 | 32 | 0 | 0 | 0 | 0 | 0 | 0 | 0 | 47.7 | 0 | 0 | 13.6 |
| 2016 | 3 | 8 | 11 | 24 | 59 | 32 | 0 | 0 | 0 | 0 | 0 | 0 | 0 | 47.71 | 0 | 0 | 13.6 |
| 2016 | 3 | 8 | 11 | 34 | 59 | 32 | 0 | 0 | 0 | 0 | 0 | 0 | 0 | 47.75 | 0 | 0 | 13.6 |
| 2016 | 3 | 8 | 11 | 44 | 59 | 32 | 0 | 0 | 0 | 0 | 0 | 0 | 0 | 47.77 | 0 | 0 | 13.6 |
| 2016 | 3 | 8 | 11 | 54 | 59 | 33 | 0 | 0 | 0 | 0 | 0 | 0 | 0 | 47.8 | 0 | 0 | 13.6 |
| 2016 | 3 | 8 | 12 | 4 | 59 | 32 | 0 | 0 | 0 | 0 | 0 | 0 | 0 | 47.82 | 0 | 0 | 13.6 |
| 2016 | 3 | 8 | 12 | 14 | 59 | 33 | 0 | 0 | 0 | 0 | 0 | 0 | 0 | 47.84 | 0 | 0 | 13.6 |
| 2016 | 3 | 8 | 12 | 24 | 59 | 33 | 0 | 0 | 0 | 0 | 0 | 0 | 0 | 47.88 | 0 | 0 | 13.6 |
| 2016 | 3 | 8 | 12 | 34 | 59 | 33 | 0 | 0 | 0 | 0 | 0 | 0 | 0 | 47.88 | 0 | 0 | 13.6 |
| 2016 | 3 | 8 | 12 | 44 | 59 | 33 | 0 | 0 | 0 | 0 | 0 | 0 | 0 | 47.91 | 0 | 0 | 13.6 |
| 2016 | 3 | 8 | 12 | 54 | 59 | 34 | 0 | 0 | 0 | 0 | 0 | 0 | 0 | 47.91 | 0 | 0 | 13.6 |
| 2016 | 3 | 8 | 13 | 4 | 59 | 32 | 0 | 0 | 0 | 0 | 0 | 0 | 0 | 47.93 | 0 | 0 | 13.6 |
| 2016 | 3 | 8 | 13 | 14 | 59 | 32 | 0 | 0 | 0 | 0 | 0 | 0 | 0 | 47.95 | 0 | 0 | 13.6 |
| 2016 | 3 | 8 | 13 | 24 | 59 | 33 | 0 | 0 | 0 | 0 | 0 | 0 | 0 | 47.95 | 0 | 0 | 13.6 |
| 2016 | 3 | 8 | 13 | 34 | 59 | 33 | 0 | 0 | 0 | 0 | 0 | 0 | 0 | 47.95 | 0 | 0 | 13.6 |
| 2016 | 3 | 8 | 13 | 44 | 59 | 33 | 0 | 0 | 0 | 0 | 0 | 0 | 0 | 47.93 | 0 | 0 | 13.6 |
| 2016 | 3 | 8 | 13 | 54 | 59 | 33 | 0 | 0 | 0 | 0 | 0 | 0 | 0 | 47.93 | 0 | 0 | 13.6 |
| 2016 | 3 | 8 | 14 | 4 | 59 | 32 | 0 | 0 | 0 | 0 | 0 | 0 | 0 | 47.95 | 0 | 0 | 13.6 |
| 2016 | 3 | 8 | 14 | 14 | 59 | 33 | 0 | 0 | 0 | 0 | 0 | 0 | 0 | 47.91 | 0 | 0 | 13.6 |
| 2016 | 3 | 8 | 14 | 24 | 59 | 32 | 0 | 0 | 0 | 0 | 0 | 0 | 0 | 47.89 | 0 | 0 | 13.6 |
| 2016 | 3 | 8 | 14 | 34 | 59 | 33 | 0 | 0 | 0 | 0 | 0 | 0 | 0 | 47.84 | 0 | 0 | 13.6 |
| 2016 | 3 | 8 | 14 | 44 | 59 | 32 | 0 | 0 | 0 | 0 | 0 | 0 | 0 | 47.8 | 0 | 0 | 13.6 |
| 2016 | 3 | 8 | 14 | 54 | 59 | 33 | 0 | 0 | 0 | 0 | 0 | 0 | 0 | 47.77 | 0 | 0 | 13.6 |
| 2016 | 3 | 8 | 15 | 4 | 59 | 33 | 0 | 0 | 0 | 0 | 0 | 0 | 0 | 47.73 | 0 | 0 | 13.6 |
| 2016 | 3 | 8 | 15 | 14 | 59 | 33 | 0 | 0 | 0 | 0 | 0 | 0 | 0 | 47.73 | 0 | 0 | 13.6 |
| 2016 | 3 | 8 | 15 | 24 | 59 | 33 | 0 | 0 | 0 | 0 | 0 | 0 | 0 | 47.73 | 0 | 0 | 13.6 |
| 2016 | 3 | 8 | 15 | 34 | 59 | 33 | 0 | 0 | 0 | 0 | 0 | 0 | 0 | 47.75 | 0 | 0 | 13.6 |
| 2016 | 3 | 8 | 15 | 44 | 59 | 33 | 0 | 0 | 0 | 0 | 0 | 0 | 0 | 47.7 | 0 | 0 | 13.6 |
| 2016 | 3 | 8 | 15 | 54 | 59 | 33 | 0 | 0 | 0 | 0 | 0 | 0 | 0 | 47.73 | 0 | 0 | 13.6 |

Mazourka (0354)

| Year | Month | Day | Hour | Minute | Second | Noise3 | IceDetection | Heading | Pitch | Roll | StdDevHeading | StdDevPitch | StdDevRoll | Temperature | Pressure | StdDevPressure | Voltage |
|------|-------|-----|------|--------|--------|--------|--------------|---------|-------|------|---------------|-------------|------------|-------------|----------|----------------|---------|
| 2016 | 3 | 8 | 16 | 4 | 59 | 32 | 0 | 0 | 0 | 0 | 0 | 0 | 0 | 47.73 | 0 | 0 | 13.6 |
| 2016 | 3 | 8 | 16 | 14 | 59 | 32 | 0 | 0 | 0 | 0 | 0 | 0 | 0 | 47.75 | 0 | 0 | 13.6 |
| 2016 | 3 | 8 | 16 | 24 | 59 | 33 | 0 | 0 | 0 | 0 | 0 | 0 | 0 | 47.73 | 0 | 0 | 13.6 |
| 2016 | 3 | 8 | 16 | 34 | 59 | 32 | 0 | 0 | 0 | 0 | 0 | 0 | 0 | 47.71 | 0 | 0 | 12.6 |
| 2016 | 3 | 8 | 16 | 44 | 59 | 32 | 0 | 0 | 0 | 0 | 0 | 0 | 0 | 47.71 | 0 | 0 | 12.8 |
| 2016 | 3 | 8 | 16 | 54 | 59 | 32 | 0 | 0 | 0 | 0 | 0 | 0 | 0 | 47.71 | 0 | 0 | 12.4 |
| 2016 | 3 | 8 | 17 | 4 | 59 | 33 | 0 | 0 | 0 | 0 | 0 | 0 | 0 | 47.71 | 0 | 0 | 12.4 |
| 2016 | 3 | 8 | 17 | 14 | 59 | 33 | 0 | 0 | 0 | 0 | 0 | 0 | 0 | 47.71 | 0 | 0 | 12.2 |
| 2016 | 3 | 8 | 17 | 24 | 59 | 33 | 0 | 0 | 0 | 0 | 0 | 0 | 0 | 47.71 | 0 | 0 | 12.2 |
| 2016 | 3 | 8 | 17 | 34 | 59 | 32 | 0 | 0 | 0 | 0 | 0 | 0 | 0 | 47.71 | 0 | 0 | 12.2 |
| 2016 | 3 | 8 | 17 | 44 | 59 | 33 | 0 | 0 | 0 | 0 | 0 | 0 | 0 | 47.73 | 0 | 0 | 12.2 |
| 2016 | 3 | 8 | 17 | 54 | 59 | 32 | 0 | 0 | 0 | 0 | 0 | 0 | 0 | 47.71 | 0 | 0 | 12.2 |
| 2016 | 3 | 8 | 18 | 4 | 59 | 33 | 0 | 0 | 0 | 0 | 0 | 0 | 0 | 47.73 | 0 | 0 | 12.2 |
| 2016 | 3 | 8 | 18 | 14 | 59 | 33 | 0 | 0 | 0 | 0 | 0 | 0 | 0 | 47.73 | 0 | 0 | 12.2 |
| 2016 | 3 | 8 | 18 | 24 | 59 | 33 | 0 | 0 | 0 | 0 | 0 | 0 | 0 | 47.73 | 0 | 0 | 12.2 |
| 2016 | 3 | 8 | 18 | 34 | 59 | 33 | 0 | 0 | 0 | 0 | 0 | 0 | 0 | 47.77 | 0 | 0 | 12.2 |
| 2016 | 3 | 8 | 18 | 44 | 59 | 32 | 0 | 0 | 0 | 0 | 0 | 0 | 0 | 47.77 | 0 | 0 | 12.2 |
| 2016 | 3 | 8 | 18 | 54 | 59 | 33 | 0 | 0 | 0 | 0 | 0 | 0 | 0 | 47.77 | 0 | 0 | 12.2 |
| 2016 | 3 | 8 | 19 | 4 | 59 | 33 | 0 | 0 | 0 | 0 | 0 | 0 | 0 | 47.75 | 0 | 0 | 12.2 |
| 2016 | 3 | 8 | 19 | 14 | 59 | 33 | 0 | 0 | 0 | 0 | 0 | 0 | 0 | 47.77 | 0 | 0 | 12.2 |
| 2016 | 3 | 8 | 19 | 24 | 59 | 32 | 0 | 0 | 0 | 0 | 0 | 0 | 0 | 47.77 | 0 | 0 | 12.2 |
| 2016 | 3 | 8 | 19 | 34 | 59 | 33 | 0 | 0 | 0 | 0 | 0 | 0 | 0 | 47.77 | 0 | 0 | 12.2 |
| 2016 | 3 | 8 | 19 | 44 | 59 | 33 | 0 | 0 | 0 | 0 | 0 | 0 | 0 | 47.77 | 0 | 0 | 12.2 |
| 2016 | 3 | 8 | 19 | 54 | 59 | 33 | 0 | 0 | 0 | 0 | 0 | 0 | 0 | 47.79 | 0 | 0 | 12.2 |
| 2016 | 3 | 8 | 20 | 4 | 59 | 32 | 0 | 0 | 0 | 0 | 0 | 0 | 0 | 47.8 | 0 | 0 | 12.2 |
| 2016 | 3 | 8 | 20 | 14 | 59 | 33 | 0 | 0 | 0 | 0 | 0 | 0 | 0 | 47.8 | 0 | 0 | 12.2 |
| 2016 | 3 | 8 | 20 | 24 | 59 | 32 | 0 | 0 | 0 | 0 | 0 | 0 | 0 | 47.82 | 0 | 0 | 12.2 |
| 2016 | 3 | 8 | 20 | 34 | 59 | 32 | 0 | 0 | 0 | 0 | 0 | 0 | 0 | 47.82 | 0 | 0 | 12.2 |
| 2016 | 3 | 8 | 20 | 44 | 59 | 33 | 0 | 0 | 0 | 0 | 0 | 0 | 0 | 47.82 | 0 | 0 | 12.2 |
| 2016 | 3 | 8 | 20 | 54 | 59 | 33 | 0 | 0 | 0 | 0 | 0 | 0 | 0 | 47.84 | 0 | 0 | 12.2 |
| 2016 | 3 | 8 | 21 | 4 | 59 | 32 | 0 | 0 | 0 | 0 | 0 | 0 | 0 | 47.84 | 0 | 0 | 12.2 |
| 2016 | 3 | 8 | 21 | 14 | 59 | 32 | 0 | 0 | 0 | 0 | 0 | 0 | 0 | 47.84 | 0 | 0 | 12.2 |
| 2016 | 3 | 8 | 21 | 24 | 59 | 33 | 0 | 0 | 0 | 0 | 0 | 0 | 0 | 47.84 | 0 | 0 | 12 |
| 2016 | 3 | 8 | 21 | 34 | 59 | 32 | 0 | 0 | 0 | 0 | 0 | 0 | 0 | 47.86 | 0 | 0 | 12 |
| 2016 | 3 | 8 | 21 | 44 | 59 | 33 | 0 | 0 | 0 | 0 | 0 | 0 | 0 | 47.86 | 0 | 0 | 12 |
| 2016 | 3 | 8 | 21 | 54 | 59 | 32 | 0 | 0 | 0 | 0 | 0 | 0 | 0 | 47.84 | 0 | 0 | 12 |
| 2016 | 3 | 8 | 22 | 4 | 59 | 32 | 0 | 0 | 0 | 0 | 0 | 0 | 0 | 47.84 | 0 | 0 | 12 |
| 2016 | 3 | 8 | 22 | 14 | 59 | 32 | 0 | 0 | 0 | 0 | 0 | 0 | 0 | 47.84 | 0 | 0 | 12 |
| 2016 | 3 | 8 | 22 | 24 | 59 | 33 | 0 | 0 | 0 | 0 | 0 | 0 | 0 | 47.82 | 0 | 0 | 12 |
| 2016 | 3 | 8 | 22 | 34 | 59 | 33 | 0 | 0 | 0 | 0 | 0 | 0 | 0 | 47.82 | 0 | 0 | 12 |
| 2016 | 3 | 8 | 22 | 44 | 59 | 33 | 0 | 0 | 0 | 0 | 0 | 0 | 0 | 47.8 | 0 | 0 | 12 |
| 2016 | 3 | 8 | 22 | 54 | 59 | 33 | 0 | 0 | 0 | 0 | 0 | 0 | 0 | 47.79 | 0 | 0 | 12 |
| 2016 | 3 | 8 | 23 | 4 | 59 | 33 | 0 | 0 | 0 | 0 | 0 | 0 | 0 | 47.77 | 0 | 0 | 12 |
| 2016 | 3 | 8 | 23 | 14 | 59 | 33 | 0 | 0 | 0 | 0 | 0 | 0 | 0 | 47.75 | 0 | 0 | 12 |
| 2016 | 3 | 8 | 23 | 24 | 59 | 32 | 0 | 0 | 0 | 0 | 0 | 0 | 0 | 47.71 | 0 | 0 | 12 |
| 2016 | 3 | 8 | 23 | 34 | 59 | 33 | 0 | 0 | 0 | 0 | 0 | 0 | 0 | 47.7 | 0 | 0 | 12 |

Mazourka (0354)

| Year | Month | Day | Hour | Minute | Second | Noise3 | IceDetection | Heading | Pitch | Roll | StdDevHeading | StdDevPitch | StdDevRoll | Temperature | Pressure | StdDevPressure | Voltage |
|------|-------|-----|------|--------|--------|--------|--------------|---------|-------|------|---------------|-------------|------------|-------------|----------|----------------|---------|
| 2016 | 3 | 8 | 23 | 44 | 59 | 33 | 0 | 0 | 0 | 0 | 0 | 0 | 0 | 47.68 | 0 | 0 | 12 |
| 2016 | 3 | 8 | 23 | 54 | 59 | 32 | 0 | 0 | 0 | 0 | 0 | 0 | 0 | 47.64 | 0 | 0 | 12 |
| 2016 | 3 | 9 | 0 | 4 | 59 | 33 | 0 | 0 | 0 | 0 | 0 | 0 | 0 | 47.61 | 0 | 0 | 12 |
| 2016 | 3 | 9 | 0 | 14 | 59 | 33 | 0 | 0 | 0 | 0 | 0 | 0 | 0 | 47.57 | 0 | 0 | 12 |
| 2016 | 3 | 9 | 0 | 24 | 59 | 33 | 0 | 0 | 0 | 0 | 0 | 0 | 0 | 47.53 | 0 | 0 | 12 |
| 2016 | 3 | 9 | 0 | 34 | 59 | 33 | 0 | 0 | 0 | 0 | 0 | 0 | 0 | 47.5 | 0 | 0 | 12 |
| 2016 | 3 | 9 | 0 | 44 | 59 | 32 | 0 | 0 | 0 | 0 | 0 | 0 | 0 | 47.46 | 0 | 0 | 12 |
| 2016 | 3 | 9 | 0 | 54 | 59 | 33 | 0 | 0 | 0 | 0 | 0 | 0 | 0 | 47.43 | 0 | 0 | 12 |
| 2016 | 3 | 9 | 1 | 4 | 59 | 33 | 0 | 0 | 0 | 0 | 0 | 0 | 0 | 47.39 | 0 | 0 | 12 |
| 2016 | 3 | 9 | 1 | 14 | 59 | 32 | 0 | 0 | 0 | 0 | 0 | 0 | 0 | 47.35 | 0 | 0 | 12 |
| 2016 | 3 | 9 | 1 | 24 | 59 | 33 | 0 | 0 | 0 | 0 | 0 | 0 | 0 | 47.32 | 0 | 0 | 12 |
| 2016 | 3 | 9 | 1 | 34 | 59 | 33 | 0 | 0 | 0 | 0 | 0 | 0 | 0 | 47.28 | 0 | 0 | 12 |
| 2016 | 3 | 9 | 1 | 44 | 59 | 33 | 0 | 0 | 0 | 0 | 0 | 0 | 0 | 47.23 | 0 | 0 | 12 |
| 2016 | 3 | 9 | 1 | 54 | 59 | 32 | 0 | 0 | 0 | 0 | 0 | 0 | 0 | 47.19 | 0 | 0 | 12 |
| 2016 | 3 | 9 | 2 | 4 | 59 | 32 | 0 | 0 | 0 | 0 | 0 | 0 | 0 | 47.16 | 0 | 0 | 12 |
| 2016 | 3 | 9 | 2 | 14 | 59 | 33 | 0 | 0 | 0 | 0 | 0 | 0 | 0 | 47.12 | 0 | 0 | 12 |
| 2016 | 3 | 9 | 2 | 24 | 59 | 33 | 0 | 0 | 0 | 0 | 0 | 0 | 0 | 47.1 | 0 | 0 | 12 |
| 2016 | 3 | 9 | 2 | 34 | 59 | 32 | 0 | 0 | 0 | 0 | 0 | 0 | 0 | 47.05 | 0 | 0 | 12 |
| 2016 | 3 | 9 | 2 | 44 | 59 | 33 | 0 | 0 | 0 | 0 | 0 | 0 | 0 | 47.01 | 0 | 0 | 12 |
| 2016 | 3 | 9 | 2 | 54 | 59 | 33 | 0 | 0 | 0 | 0 | 0 | 0 | 0 | 46.96 | 0 | 0 | 12 |
| 2016 | 3 | 9 | 3 | 4 | 59 | 34 | 0 | 0 | 0 | 0 | 0 | 0 | 0 | 46.92 | 0 | 0 | 12 |
| 2016 | 3 | 9 | 3 | 14 | 59 | 32 | 0 | 0 | 0 | 0 | 0 | 0 | 0 | 46.89 | 0 | 0 | 12 |
| 2016 | 3 | 9 | 3 | 24 | 59 | 32 | 0 | 0 | 0 | 0 | 0 | 0 | 0 | 46.85 | 0 | 0 | 12 |
| 2016 | 3 | 9 | 3 | 34 | 59 | 33 | 0 | 0 | 0 | 0 | 0 | 0 | 0 | 46.81 | 0 | 0 | 12 |
| 2016 | 3 | 9 | 3 | 44 | 59 | 33 | 0 | 0 | 0 | 0 | 0 | 0 | 0 | 46.76 | 0 | 0 | 12 |
| 2016 | 3 | 9 | 3 | 54 | 59 | 33 | 0 | 0 | 0 | 0 | 0 | 0 | 0 | 46.72 | 0 | 0 | 12 |
| 2016 | 3 | 9 | 4 | 4 | 59 | 34 | 0 | 0 | 0 | 0 | 0 | 0 | 0 | 46.69 | 0 | 0 | 12 |
| 2016 | 3 | 9 | 4 | 14 | 59 | 34 | 0 | 0 | 0 | 0 | 0 | 0 | 0 | 46.65 | 0 | 0 | 12 |
| 2016 | 3 | 9 | 4 | 24 | 59 | 33 | 0 | 0 | 0 | 0 | 0 | 0 | 0 | 46.62 | 0 | 0 | 12 |
| 2016 | 3 | 9 | 4 | 34 | 59 | 33 | 0 | 0 | 0 | 0 | 0 | 0 | 0 | 46.56 | 0 | 0 | 12 |
| 2016 | 3 | 9 | 4 | 44 | 59 | 33 | 0 | 0 | 0 | 0 | 0 | 0 | 0 | 46.53 | 0 | 0 | 12 |
| 2016 | 3 | 9 | 4 | 54 | 59 | 33 | 0 | 0 | 0 | 0 | 0 | 0 | 0 | 46.49 | 0 | 0 | 12 |
| 2016 | 3 | 9 | 5 | 4 | 59 | 33 | 0 | 0 | 0 | 0 | 0 | 0 | 0 | 46.45 | 0 | 0 | 12 |
| 2016 | 3 | 9 | 5 | 14 | 59 | 33 | 0 | 0 | 0 | 0 | 0 | 0 | 0 | 46.42 | 0 | 0 | 12 |
| 2016 | 3 | 9 | 5 | 24 | 59 | 33 | 0 | 0 | 0 | 0 | 0 | 0 | 0 | 46.38 | 0 | 0 | 12 |
| 2016 | 3 | 9 | 5 | 34 | 59 | 33 | 0 | 0 | 0 | 0 | 0 | 0 | 0 | 46.35 | 0 | 0 | 12 |
| 2016 | 3 | 9 | 5 | 44 | 59 | 32 | 0 | 0 | 0 | 0 | 0 | 0 | 0 | 46.31 | 0 | 0 | 12 |
| 2016 | 3 | 9 | 5 | 54 | 59 | 33 | 0 | 0 | 0 | 0 | 0 | 0 | 0 | 46.26 | 0 | 0 | 12 |
| 2016 | 3 | 9 | 6 | 4 | 59 | 32 | 0 | 0 | 0 | 0 | 0 | 0 | 0 | 46.22 | 0 | 0 | 12 |
| 2016 | 3 | 9 | 6 | 14 | 59 | 33 | 0 | 0 | 0 | 0 | 0 | 0 | 0 | 46.18 | 0 | 0 | 12 |
| 2016 | 3 | 9 | 6 | 24 | 59 | 33 | 0 | 0 | 0 | 0 | 0 | 0 | 0 | 46.15 | 0 | 0 | 12 |
| 2016 | 3 | 9 | 6 | 34 | 59 | 33 | 0 | 0 | 0 | 0 | 0 | 0 | 0 | 46.13 | 0 | 0 | 12 |
| 2016 | 3 | 9 | 6 | 44 | 59 | 33 | 0 | 0 | 0 | 0 | 0 | 0 | 0 | 46.09 | 0 | 0 | 12 |
| 2016 | 3 | 9 | 6 | 54 | 59 | 33 | 0 | 0 | 0 | 0 | 0 | 0 | 0 | 46.06 | 0 | 0 | 12 |
| 2016 | 3 | 9 | 7 | 4 | 59 | 33 | 0 | 0 | 0 | 0 | 0 | 0 | 0 | 46.04 | 0 | 0 | 12.2 |
| 2016 | 3 | 9 | 7 | 14 | 59 | 33 | 0 | 0 | 0 | 0 | 0 | 0 | 0 | 46.04 | 0 | 0 | 12.4 |

Mazourka (0354)

| Year | Month | Day | Hour | Minute | Second | Noise3 | IceDetection | Heading | Pitch | Roll | StdDevHeading | StdDevPitch | StdDevRoll | Temperature | Pressure | StdDevPressure | Voltage |
|------|-------|-----|------|--------|--------|--------|--------------|---------|-------|------|---------------|-------------|------------|-------------|----------|----------------|---------|
| 2016 | 3 | 9 | 7 | 24 | 59 | 32 | 0 | 0 | 0 | 0 | 0 | 0 | 0 | 46.04 | 0 | 0 | 12.8 |
| 2016 | 3 | 9 | 7 | 34 | 59 | 33 | 0 | 0 | 0 | 0 | 0 | 0 | 0 | 46.02 | 0 | 0 | 13 |
| 2016 | 3 | 9 | 7 | 44 | 59 | 33 | 0 | 0 | 0 | 0 | 0 | 0 | 0 | 46.08 | 0 | 0 | 13.2 |
| 2016 | 3 | 9 | 7 | 54 | 59 | 33 | 0 | 0 | 0 | 0 | 0 | 0 | 0 | 46.08 | 0 | 0 | 13.2 |
| 2016 | 3 | 9 | 8 | 4 | 59 | 33 | 0 | 0 | 0 | 0 | 0 | 0 | 0 | 46.09 | 0 | 0 | 13.4 |
| 2016 | 3 | 9 | 8 | 14 | 59 | 33 | 0 | 0 | 0 | 0 | 0 | 0 | 0 | 46.13 | 0 | 0 | 13.8 |
| 2016 | 3 | 9 | 8 | 24 | 59 | 33 | 0 | 0 | 0 | 0 | 0 | 0 | 0 | 46.17 | 0 | 0 | 13.8 |
| 2016 | 3 | 9 | 8 | 34 | 59 | 33 | 0 | 0 | 0 | 0 | 0 | 0 | 0 | 46.2 | 0 | 0 | 13.6 |
| 2016 | 3 | 9 | 8 | 44 | 59 | 33 | 0 | 0 | 0 | 0 | 0 | 0 | 0 | 46.26 | 0 | 0 | 13.6 |
| 2016 | 3 | 9 | 8 | 54 | 59 | 33 | 0 | 0 | 0 | 0 | 0 | 0 | 0 | 46.27 | 0 | 0 | 13.6 |
| 2016 | 3 | 9 | 9 | 4 | 59 | 33 | 0 | 0 | 0 | 0 | 0 | 0 | 0 | 46.33 | 0 | 0 | 13.6 |
| 2016 | 3 | 9 | 9 | 14 | 59 | 33 | 0 | 0 | 0 | 0 | 0 | 0 | 0 | 46.38 | 0 | 0 | 13.6 |
| 2016 | 3 | 9 | 9 | 24 | 59 | 34 | 0 | 0 | 0 | 0 | 0 | 0 | 0 | 46.42 | 0 | 0 | 13.6 |
| 2016 | 3 | 9 | 9 | 34 | 59 | 33 | 0 | 0 | 0 | 0 | 0 | 0 | 0 | 46.51 | 0 | 0 | 13.6 |
| 2016 | 3 | 9 | 9 | 44 | 59 | 33 | 0 | 0 | 0 | 0 | 0 | 0 | 0 | 46.54 | 0 | 0 | 13.6 |
| 2016 | 3 | 9 | 9 | 54 | 59 | 33 | 0 | 0 | 0 | 0 | 0 | 0 | 0 | 46.54 | 0 | 0 | 13.6 |
| 2016 | 3 | 9 | 10 | 4 | 59 | 32 | 0 | 0 | 0 | 0 | 0 | 0 | 0 | 46.58 | 0 | 0 | 13.6 |
| 2016 | 3 | 9 | 10 | 14 | 59 | 33 | 0 | 0 | 0 | 0 | 0 | 0 | 0 | 46.58 | 0 | 0 | 13.6 |
| 2016 | 3 | 9 | 10 | 24 | 59 | 33 | 0 | 0 | 0 | 0 | 0 | 0 | 0 | 46.71 | 0 | 0 | 13.6 |
| 2016 | 3 | 9 | 10 | 34 | 59 | 32 | 0 | 0 | 0 | 0 | 0 | 0 | 0 | 46.78 | 0 | 0 | 13.6 |
| 2016 | 3 | 9 | 10 | 44 | 59 | 33 | 0 | 0 | 0 | 0 | 0 | 0 | 0 | 46.83 | 0 | 0 | 13.6 |
| 2016 | 3 | 9 | 10 | 54 | 59 | 33 | 0 | 0 | 0 | 0 | 0 | 0 | 0 | 46.89 | 0 | 0 | 13.6 |
| 2016 | 3 | 9 | 11 | 4 | 59 | 32 | 0 | 0 | 0 | 0 | 0 | 0 | 0 | 46.94 | 0 | 0 | 13.6 |
| 2016 | 3 | 9 | 11 | 14 | 59 | 32 | 0 | 0 | 0 | 0 | 0 | 0 | 0 | 46.98 | 0 | 0 | 13.6 |
| 2016 | 3 | 9 | 11 | 24 | 59 | 32 | 0 | 0 | 0 | 0 | 0 | 0 | 0 | 47.01 | 0 | 0 | 13.6 |
| 2016 | 3 | 9 | 11 | 34 | 59 | 32 | 0 | 0 | 0 | 0 | 0 | 0 | 0 | 47.05 | 0 | 0 | 13.6 |
| 2016 | 3 | 9 | 11 | 44 | 59 | 33 | 0 | 0 | 0 | 0 | 0 | 0 | 0 | 47.1 | 0 | 0 | 13.6 |
| 2016 | 3 | 9 | 11 | 54 | 59 | 33 | 0 | 0 | 0 | 0 | 0 | 0 | 0 | 47.16 | 0 | 0 | 13.6 |
| 2016 | 3 | 9 | 12 | 4 | 59 | 33 | 0 | 0 | 0 | 0 | 0 | 0 | 0 | 47.16 | 0 | 0 | 13.6 |
| 2016 | 3 | 9 | 12 | 14 | 59 | 33 | 0 | 0 | 0 | 0 | 0 | 0 | 0 | 47.14 | 0 | 0 | 13.6 |
| 2016 | 3 | 9 | 12 | 24 | 59 | 33 | 0 | 0 | 0 | 0 | 0 | 0 | 0 | 47.21 | 0 | 0 | 13.6 |
| 2016 | 3 | 9 | 12 | 34 | 59 | 32 | 0 | 0 | 0 | 0 | 0 | 0 | 0 | 47.21 | 0 | 0 | 13.6 |
| 2016 | 3 | 9 | 12 | 44 | 59 | 33 | 0 | 0 | 0 | 0 | 0 | 0 | 0 | 47.28 | 0 | 0 | 13.6 |
| 2016 | 3 | 9 | 12 | 54 | 59 | 32 | 0 | 0 | 0 | 0 | 0 | 0 | 0 | 47.25 | 0 | 0 | 13.6 |
| 2016 | 3 | 9 | 13 | 4 | 59 | 33 | 0 | 0 | 0 | 0 | 0 | 0 | 0 | 47.16 | 0 | 0 | 13.6 |
| 2016 | 3 | 9 | 13 | 14 | 59 | 33 | 0 | 0 | 0 | 0 | 0 | 0 | 0 | 47.23 | 0 | 0 | 13.6 |
| 2016 | 3 | 9 | 13 | 24 | 59 | 33 | 0 | 0 | 0 | 0 | 0 | 0 | 0 | 47.17 | 0 | 0 | 13.6 |
| 2016 | 3 | 9 | 13 | 34 | 59 | 33 | 0 | 0 | 0 | 0 | 0 | 0 | 0 | 47.28 | 0 | 0 | 13.6 |
| 2016 | 3 | 9 | 13 | 44 | 59 | 33 | 0 | 0 | 0 | 0 | 0 | 0 | 0 | 47.12 | 0 | 0 | 13.6 |
| 2016 | 3 | 9 | 13 | 54 | 59 | 32 | 0 | 0 | 0 | 0 | 0 | 0 | 0 | 47.16 | 0 | 0 | 13.6 |
| 2016 | 3 | 9 | 14 | 4 | 59 | 33 | 0 | 0 | 0 | 0 | 0 | 0 | 0 | 47.14 | 0 | 0 | 13.6 |
| 2016 | 3 | 9 | 14 | 14 | 59 | 33 | 0 | 0 | 0 | 0 | 0 | 0 | 0 | 47.21 | 0 | 0 | 13.6 |
| 2016 | 3 | 9 | 14 | 24 | 59 | 33 | 0 | 0 | 0 | 0 | 0 | 0 | 0 | 47.21 | 0 | 0 | 13.6 |
| 2016 | 3 | 9 | 14 | 34 | 59 | 33 | 0 | 0 | 0 | 0 | 0 | 0 | 0 | 47.21 | 0 | 0 | 13.6 |
| 2016 | 3 | 9 | 14 | 44 | 59 | 32 | 0 | 0 | 0 | 0 | 0 | 0 | 0 | 47.17 | 0 | 0 | 13.6 |
| 2016 | 3 | 9 | 14 | 54 | 59 | 33 | 0 | 0 | 0 | 0 | 0 | 0 | 0 | 47.16 | 0 | 0 | 13.6 |

Mazourka (0354)

| Year | Month | Day | Hour | Minute | Second | Noise3 | IceDetection | Heading | Pitch | Roll | StdDevHeading | StdDevPitch | StdDevRoll | Temperature | Pressure | StdDevPressure | Voltage |
|------|-------|-----|------|--------|--------|--------|--------------|---------|-------|------|---------------|-------------|------------|-------------|----------|----------------|---------|
| 2016 | 3 | 9 | 15 | 4 | 59 | 33 | 0 | 0 | 0 | 0 | 0 | 0 | 0 | 47.16 | 0 | 0 | 13.6 |
| 2016 | 3 | 9 | 15 | 14 | 59 | 33 | 0 | 0 | 0 | 0 | 0 | 0 | 0 | 47.25 | 0 | 0 | 13.6 |
| 2016 | 3 | 9 | 15 | 24 | 59 | 32 | 0 | 0 | 0 | 0 | 0 | 0 | 0 | 47.25 | 0 | 0 | 13.6 |
| 2016 | 3 | 9 | 15 | 34 | 59 | 33 | 0 | 0 | 0 | 0 | 0 | 0 | 0 | 47.21 | 0 | 0 | 13.6 |
| 2016 | 3 | 9 | 15 | 44 | 59 | 33 | 0 | 0 | 0 | 0 | 0 | 0 | 0 | 47.17 | 0 | 0 | 13.6 |
| 2016 | 3 | 9 | 15 | 54 | 59 | 33 | 0 | 0 | 0 | 0 | 0 | 0 | 0 | 47.17 | 0 | 0 | 13.6 |
| 2016 | 3 | 9 | 16 | 4 | 59 | 32 | 0 | 0 | 0 | 0 | 0 | 0 | 0 | 47.17 | 0 | 0 | 13.6 |
| 2016 | 3 | 9 | 16 | 14 | 59 | 33 | 0 | 0 | 0 | 0 | 0 | 0 | 0 | 47.17 | 0 | 0 | 13.6 |
| 2016 | 3 | 9 | 16 | 24 | 59 | 33 | 0 | 0 | 0 | 0 | 0 | 0 | 0 | 47.16 | 0 | 0 | 13.6 |
| 2016 | 3 | 9 | 16 | 34 | 59 | 32 | 0 | 0 | 0 | 0 | 0 | 0 | 0 | 47.14 | 0 | 0 | 13.6 |
| 2016 | 3 | 9 | 16 | 44 | 59 | 33 | 0 | 0 | 0 | 0 | 0 | 0 | 0 | 47.14 | 0 | 0 | 13.6 |
| 2016 | 3 | 9 | 16 | 54 | 59 | 33 | 0 | 0 | 0 | 0 | 0 | 0 | 0 | 47.14 | 0 | 0 | 13.6 |
| 2016 | 3 | 9 | 17 | 4 | 59 | 33 | 0 | 0 | 0 | 0 | 0 | 0 | 0 | 47.14 | 0 | 0 | 12.4 |
| 2016 | 3 | 9 | 17 | 14 | 59 | 33 | 0 | 0 | 0 | 0 | 0 | 0 | 0 | 47.14 | 0 | 0 | 12.2 |
| 2016 | 3 | 9 | 17 | 24 | 59 | 33 | 0 | 0 | 0 | 0 | 0 | 0 | 0 | 47.16 | 0 | 0 | 12.2 |
| 2016 | 3 | 9 | 17 | 34 | 59 | 33 | 0 | 0 | 0 | 0 | 0 | 0 | 0 | 47.16 | 0 | 0 | 12.2 |
| 2016 | 3 | 9 | 17 | 44 | 59 | 32 | 0 | 0 | 0 | 0 | 0 | 0 | 0 | 47.16 | 0 | 0 | 12.2 |
| 2016 | 3 | 9 | 17 | 54 | 59 | 33 | 0 | 0 | 0 | 0 | 0 | 0 | 0 | 47.17 | 0 | 0 | 12.2 |
| 2016 | 3 | 9 | 18 | 4 | 59 | 33 | 0 | 0 | 0 | 0 | 0 | 0 | 0 | 47.17 | 0 | 0 | 12.2 |
| 2016 | 3 | 9 | 18 | 14 | 59 | 33 | 0 | 0 | 0 | 0 | 0 | 0 | 0 | 47.17 | 0 | 0 | 12.2 |
| 2016 | 3 | 9 | 18 | 24 | 59 | 32 | 0 | 0 | 0 | 0 | 0 | 0 | 0 | 47.19 | 0 | 0 | 12.2 |
| 2016 | 3 | 9 | 18 | 34 | 59 | 33 | 0 | 0 | 0 | 0 | 0 | 0 | 0 | 47.19 | 0 | 0 | 12.2 |
| 2016 | 3 | 9 | 18 | 44 | 59 | 33 | 0 | 0 | 0 | 0 | 0 | 0 | 0 | 47.21 | 0 | 0 | 12.2 |
| 2016 | 3 | 9 | 18 | 54 | 59 | 33 | 0 | 0 | 0 | 0 | 0 | 0 | 0 | 47.21 | 0 | 0 | 12.2 |
| 2016 | 3 | 9 | 19 | 4 | 59 | 33 | 0 | 0 | 0 | 0 | 0 | 0 | 0 | 47.21 | 0 | 0 | 12.2 |
| 2016 | 3 | 9 | 19 | 14 | 59 | 33 | 0 | 0 | 0 | 0 | 0 | 0 | 0 | 47.25 | 0 | 0 | 12.2 |
| 2016 | 3 | 9 | 19 | 24 | 59 | 33 | 0 | 0 | 0 | 0 | 0 | 0 | 0 | 47.28 | 0 | 0 | 12.2 |
| 2016 | 3 | 9 | 19 | 34 | 59 | 33 | 0 | 0 | 0 | 0 | 0 | 0 | 0 | 47.28 | 0 | 0 | 12.2 |
| 2016 | 3 | 9 | 19 | 44 | 59 | 33 | 0 | 0 | 0 | 0 | 0 | 0 | 0 | 47.28 | 0 | 0 | 12.2 |
| 2016 | 3 | 9 | 19 | 54 | 59 | 33 | 0 | 0 | 0 | 0 | 0 | 0 | 0 | 47.28 | 0 | 0 | 12.2 |
| 2016 | 3 | 9 | 20 | 4 | 59 | 33 | 0 | 0 | 0 | 0 | 0 | 0 | 0 | 47.3 | 0 | 0 | 12.2 |
| 2016 | 3 | 9 | 20 | 14 | 59 | 33 | 0 | 0 | 0 | 0 | 0 | 0 | 0 | 47.3 | 0 | 0 | 12.2 |
| 2016 | 3 | 9 | 20 | 24 | 59 | 33 | 0 | 0 | 0 | 0 | 0 | 0 | 0 | 47.3 | 0 | 0 | 12.2 |
| 2016 | 3 | 9 | 20 | 34 | 59 | 33 | 0 | 0 | 0 | 0 | 0 | 0 | 0 | 47.3 | 0 | 0 | 12 |
| 2016 | 3 | 9 | 20 | 44 | 59 | 32 | 0 | 0 | 0 | 0 | 0 | 0 | 0 | 47.3 | 0 | 0 | 12 |
| 2016 | 3 | 9 | 20 | 54 | 59 | 32 | 0 | 0 | 0 | 0 | 0 | 0 | 0 | 47.32 | 0 | 0 | 12 |
| 2016 | 3 | 9 | 21 | 4 | 59 | 31 | 0 | 0 | 0 | 0 | 0 | 0 | 0 | 47.32 | 0 | 0 | 12 |
| 2016 | 3 | 9 | 21 | 14 | 59 | 32 | 0 | 0 | 0 | 0 | 0 | 0 | 0 | 47.34 | 0 | 0 | 12 |
| 2016 | 3 | 9 | 21 | 24 | 59 | 33 | 0 | 0 | 0 | 0 | 0 | 0 | 0 | 47.34 | 0 | 0 | 12 |
| 2016 | 3 | 9 | 21 | 34 | 59 | 33 | 0 | 0 | 0 | 0 | 0 | 0 | 0 | 47.34 | 0 | 0 | 12 |
| 2016 | 3 | 9 | 21 | 44 | 59 | 32 | 0 | 0 | 0 | 0 | 0 | 0 | 0 | 47.34 | 0 | 0 | 12 |
| 2016 | 3 | 9 | 21 | 54 | 59 | 34 | 0 | 0 | 0 | 0 | 0 | 0 | 0 | 47.34 | 0 | 0 | 12 |
| 2016 | 3 | 9 | 22 | 4 | 59 | 33 | 0 | 0 | 0 | 0 | 0 | 0 | 0 | 47.32 | 0 | 0 | 12 |
| 2016 | 3 | 9 | 22 | 14 | 59 | 33 | 0 | 0 | 0 | 0 | 0 | 0 | 0 | 47.32 | 0 | 0 | 12 |
| 2016 | 3 | 9 | 22 | 24 | 59 | 32 | 0 | 0 | 0 | 0 | 0 | 0 | 0 | 47.32 | 0 | 0 | 12 |
| 2016 | 3 | 9 | 22 | 34 | 59 | 33 | 0 | 0 | 0 | 0 | 0 | 0 | 0 | 47.3 | 0 | 0 | 12 |

Mazourka (0354)

| Year | Month | Day | Hour | Minute | Second | Noise3 | IceDetection | Heading | Pitch | Roll | StdDevHeading | StdDevPitch | StdDevRoll | Temperature | Pressure | StdDevPressure | Voltage |
|------|-------|-----|------|--------|--------|--------|--------------|---------|-------|------|---------------|-------------|------------|-------------|----------|----------------|---------|
| 2016 | 3 | 9 | 22 | 44 | 59 | 33 | 0 | 0 | 0 | 0 | 0 | 0 | 0 | 47.3 | 0 | 0 | 12 |
| 2016 | 3 | 9 | 22 | 54 | 59 | 33 | 0 | 0 | 0 | 0 | 0 | 0 | 0 | 47.3 | 0 | 0 | 12 |
| 2016 | 3 | 9 | 23 | 4 | 59 | 33 | 0 | 0 | 0 | 0 | 0 | 0 | 0 | 47.28 | 0 | 0 | 12 |
| 2016 | 3 | 9 | 23 | 14 | 59 | 33 | 0 | 0 | 0 | 0 | 0 | 0 | 0 | 47.28 | 0 | 0 | 12 |
| 2016 | 3 | 9 | 23 | 24 | 59 | 32 | 0 | 0 | 0 | 0 | 0 | 0 | 0 | 47.26 | 0 | 0 | 12 |
| 2016 | 3 | 9 | 23 | 34 | 59 | 33 | 0 | 0 | 0 | 0 | 0 | 0 | 0 | 47.25 | 0 | 0 | 12 |
| 2016 | 3 | 9 | 23 | 44 | 59 | 32 | 0 | 0 | 0 | 0 | 0 | 0 | 0 | 47.25 | 0 | 0 | 12 |
| 2016 | 3 | 9 | 23 | 54 | 59 | 33 | 0 | 0 | 0 | 0 | 0 | 0 | 0 | 47.23 | 0 | 0 | 12 |
| 2016 | 3 | 10 | 0 | 4 | 59 | 32 | 0 | 0 | 0 | 0 | 0 | 0 | 0 | 47.21 | 0 | 0 | 12 |
| 2016 | 3 | 10 | 0 | 14 | 59 | 33 | 0 | 0 | 0 | 0 | 0 | 0 | 0 | 47.17 | 0 | 0 | 12 |
| 2016 | 3 | 10 | 0 | 24 | 59 | 33 | 0 | 0 | 0 | 0 | 0 | 0 | 0 | 47.16 | 0 | 0 | 12 |
| 2016 | 3 | 10 | 0 | 34 | 59 | 32 | 0 | 0 | 0 | 0 | 0 | 0 | 0 | 47.14 | 0 | 0 | 12 |
| 2016 | 3 | 10 | 0 | 44 | 59 | 32 | 0 | 0 | 0 | 0 | 0 | 0 | 0 | 47.12 | 0 | 0 | 12 |
| 2016 | 3 | 10 | 0 | 54 | 59 | 33 | 0 | 0 | 0 | 0 | 0 | 0 | 0 | 47.1 | 0 | 0 | 12 |
| 2016 | 3 | 10 | 1 | 4 | 59 | 33 | 0 | 0 | 0 | 0 | 0 | 0 | 0 | 47.08 | 0 | 0 | 12 |
| 2016 | 3 | 10 | 1 | 14 | 59 | 33 | 0 | 0 | 0 | 0 | 0 | 0 | 0 | 47.05 | 0 | 0 | 12 |
| 2016 | 3 | 10 | 1 | 24 | 59 | 33 | 0 | 0 | 0 | 0 | 0 | 0 | 0 | 47.03 | 0 | 0 | 12 |
| 2016 | 3 | 10 | 1 | 34 | 59 | 32 | 0 | 0 | 0 | 0 | 0 | 0 | 0 | 46.99 | 0 | 0 | 12 |
| 2016 | 3 | 10 | 1 | 44 | 59 | 33 | 0 | 0 | 0 | 0 | 0 | 0 | 0 | 46.98 | 0 | 0 | 12 |
| 2016 | 3 | 10 | 1 | 54 | 59 | 33 | 0 | 0 | 0 | 0 | 0 | 0 | 0 | 46.96 | 0 | 0 | 12 |
| 2016 | 3 | 10 | 2 | 4 | 59 | 33 | 0 | 0 | 0 | 0 | 0 | 0 | 0 | 46.92 | 0 | 0 | 12 |
| 2016 | 3 | 10 | 2 | 14 | 59 | 33 | 0 | 0 | 0 | 0 | 0 | 0 | 0 | 46.89 | 0 | 0 | 12 |
| 2016 | 3 | 10 | 2 | 24 | 59 | 33 | 0 | 0 | 0 | 0 | 0 | 0 | 0 | 46.87 | 0 | 0 | 12 |
| 2016 | 3 | 10 | 2 | 34 | 59 | 33 | 0 | 0 | 0 | 0 | 0 | 0 | 0 | 46.83 | 0 | 0 | 12 |
| 2016 | 3 | 10 | 2 | 44 | 59 | 33 | 0 | 0 | 0 | 0 | 0 | 0 | 0 | 46.81 | 0 | 0 | 12 |
| 2016 | 3 | 10 | 2 | 54 | 59 | 33 | 0 | 0 | 0 | 0 | 0 | 0 | 0 | 46.78 | 0 | 0 | 12 |
| 2016 | 3 | 10 | 3 | 4 | 59 | 33 | 0 | 0 | 0 | 0 | 0 | 0 | 0 | 46.76 | 0 | 0 | 12 |
| 2016 | 3 | 10 | 3 | 14 | 59 | 33 | 0 | 0 | 0 | 0 | 0 | 0 | 0 | 46.74 | 0 | 0 | 12 |
| 2016 | 3 | 10 | 3 | 24 | 59 | 32 | 0 | 0 | 0 | 0 | 0 | 0 | 0 | 46.71 | 0 | 0 | 12 |
| 2016 | 3 | 10 | 3 | 34 | 59 | 34 | 0 | 0 | 0 | 0 | 0 | 0 | 0 | 46.67 | 0 | 0 | 12 |
| 2016 | 3 | 10 | 3 | 44 | 59 | 33 | 0 | 0 | 0 | 0 | 0 | 0 | 0 | 46.63 | 0 | 0 | 12 |
| 2016 | 3 | 10 | 3 | 54 | 59 | 33 | 0 | 0 | 0 | 0 | 0 | 0 | 0 | 46.62 | 0 | 0 | 11.8 |
| 2016 | 3 | 10 | 4 | 4 | 59 | 32 | 0 | 0 | 0 | 0 | 0 | 0 | 0 | 46.58 | 0 | 0 | 11.8 |
| 2016 | 3 | 10 | 4 | 14 | 59 | 33 | 0 | 0 | 0 | 0 | 0 | 0 | 0 | 46.56 | 0 | 0 | 11.8 |
| 2016 | 3 | 10 | 4 | 24 | 59 | 33 | 0 | 0 | 0 | 0 | 0 | 0 | 0 | 46.54 | 0 | 0 | 11.8 |
| 2016 | 3 | 10 | 4 | 34 | 59 | 32 | 0 | 0 | 0 | 0 | 0 | 0 | 0 | 46.51 | 0 | 0 | 11.8 |
| 2016 | 3 | 10 | 4 | 44 | 59 | 33 | 0 | 0 | 0 | 0 | 0 | 0 | 0 | 46.49 | 0 | 0 | 11.8 |
| 2016 | 3 | 10 | 4 | 54 | 59 | 33 | 0 | 0 | 0 | 0 | 0 | 0 | 0 | 46.47 | 0 | 0 | 11.8 |
| 2016 | 3 | 10 | 5 | 4 | 59 | 33 | 0 | 0 | 0 | 0 | 0 | 0 | 0 | 46.45 | 0 | 0 | 11.8 |
| 2016 | 3 | 10 | 5 | 14 | 59 | 33 | 0 | 0 | 0 | 0 | 0 | 0 | 0 | 46.42 | 0 | 0 | 11.8 |
| 2016 | 3 | 10 | 5 | 24 | 59 | 33 | 0 | 0 | 0 | 0 | 0 | 0 | 0 | 46.42 | 0 | 0 | 11.8 |
| 2016 | 3 | 10 | 5 | 34 | 59 | 33 | 0 | 0 | 0 | 0 | 0 | 0 | 0 | 46.36 | 0 | 0 | 11.8 |
| 2016 | 3 | 10 | 5 | 44 | 59 | 33 | 0 | 0 | 0 | 0 | 0 | 0 | 0 | 46.35 | 0 | 0 | 11.8 |
| 2016 | 3 | 10 | 5 | 54 | 59 | 32 | 0 | 0 | 0 | 0 | 0 | 0 | 0 | 46.33 | 0 | 0 | 11.8 |
| 2016 | 3 | 10 | 6 | 4 | 59 | 33 | 0 | 0 | 0 | 0 | 0 | 0 | 0 | 46.31 | 0 | 0 | 11.8 |
| 2016 | 3 | 10 | 6 | 14 | 59 | 32 | 0 | 0 | 0 | 0 | 0 | 0 | 0 | 46.29 | 0 | 0 | 11.8 |

Mazourka (0354)

| Year | Month | Day | Hour | Minute | Second | Noise3 | IceDetection | Heading | Pitch | Roll | StdDevHeading | StdDevPitch | StdDevRoll | Temperature | Pressure | StdDevPressure | Voltage |
|------|-------|-----|------|--------|--------|--------|--------------|---------|-------|------|---------------|-------------|------------|-------------|----------|----------------|---------|
| 2016 | 3 | 10 | 6 | 24 | 59 | 33 | 0 | 0 | 0 | 0 | 0 | 0 | 0 | 46.26 | 0 | 0 | 11.8 |
| 2016 | 3 | 10 | 6 | 34 | 59 | 33 | 0 | 0 | 0 | 0 | 0 | 0 | 0 | 46.24 | 0 | 0 | 11.8 |
| 2016 | 3 | 10 | 6 | 44 | 59 | 33 | 0 | 0 | 0 | 0 | 0 | 0 | 0 | 46.22 | 0 | 0 | 11.8 |
| 2016 | 3 | 10 | 6 | 54 | 59 | 32 | 0 | 0 | 0 | 0 | 0 | 0 | 0 | 46.2 | 0 | 0 | 11.8 |
| 2016 | 3 | 10 | 7 | 4 | 59 | 33 | 0 | 0 | 0 | 0 | 0 | 0 | 0 | 46.18 | 0 | 0 | 12.2 |
| 2016 | 3 | 10 | 7 | 14 | 59 | 33 | 0 | 0 | 0 | 0 | 0 | 0 | 0 | 46.18 | 0 | 0 | 12.6 |
| 2016 | 3 | 10 | 7 | 24 | 59 | 33 | 0 | 0 | 0 | 0 | 0 | 0 | 0 | 46.18 | 0 | 0 | 12.8 |
| 2016 | 3 | 10 | 7 | 34 | 59 | 33 | 0 | 0 | 0 | 0 | 0 | 0 | 0 | 46.2 | 0 | 0 | 13 |
| 2016 | 3 | 10 | 7 | 44 | 59 | 33 | 0 | 0 | 0 | 0 | 0 | 0 | 0 | 46.26 | 0 | 0 | 13 |
| 2016 | 3 | 10 | 7 | 54 | 59 | 33 | 0 | 0 | 0 | 0 | 0 | 0 | 0 | 46.31 | 0 | 0 | 13.2 |
| 2016 | 3 | 10 | 8 | 4 | 59 | 34 | 0 | 0 | 0 | 0 | 0 | 0 | 0 | 46.33 | 0 | 0 | 13.4 |
| 2016 | 3 | 10 | 8 | 14 | 59 | 32 | 0 | 0 | 0 | 0 | 0 | 0 | 0 | 46.4 | 0 | 0 | 13.6 |
| 2016 | 3 | 10 | 8 | 24 | 59 | 33 | 0 | 0 | 0 | 0 | 0 | 0 | 0 | 46.44 | 0 | 0 | 13.6 |
| 2016 | 3 | 10 | 8 | 34 | 59 | 33 | 0 | 0 | 0 | 0 | 0 | 0 | 0 | 46.51 | 0 | 0 | 13.6 |
| 2016 | 3 | 10 | 8 | 44 | 59 | 33 | 0 | 0 | 0 | 0 | 0 | 0 | 0 | 46.56 | 0 | 0 | 13.6 |
| 2016 | 3 | 10 | 8 | 54 | 59 | 33 | 0 | 0 | 0 | 0 | 0 | 0 | 0 | 46.62 | 0 | 0 | 13.6 |
| 2016 | 3 | 10 | 9 | 4 | 59 | 33 | 0 | 0 | 0 | 0 | 0 | 0 | 0 | 46.69 | 0 | 0 | 13.6 |
| 2016 | 3 | 10 | 9 | 14 | 59 | 34 | 0 | 0 | 0 | 0 | 0 | 0 | 0 | 46.76 | 0 | 0 | 13.6 |
| 2016 | 3 | 10 | 9 | 24 | 59 | 33 | 0 | 0 | 0 | 0 | 0 | 0 | 0 | 46.8 | 0 | 0 | 13.6 |
| 2016 | 3 | 10 | 9 | 34 | 59 | 33 | 0 | 0 | 0 | 0 | 0 | 0 | 0 | 46.87 | 0 | 0 | 13.6 |
| 2016 | 3 | 10 | 9 | 44 | 59 | 33 | 0 | 0 | 0 | 0 | 0 | 0 | 0 | 46.96 | 0 | 0 | 13.6 |
| 2016 | 3 | 10 | 9 | 54 | 59 | 33 | 0 | 0 | 0 | 0 | 0 | 0 | 0 | 47.05 | 0 | 0 | 13.6 |
| 2016 | 3 | 10 | 10 | 4 | 59 | 33 | 0 | 0 | 0 | 0 | 0 | 0 | 0 | 47.08 | 0 | 0 | 13.6 |
| 2016 | 3 | 10 | 10 | 14 | 59 | 33 | 0 | 0 | 0 | 0 | 0 | 0 | 0 | 47.17 | 0 | 0 | 13.6 |
| 2016 | 3 | 10 | 10 | 24 | 59 | 33 | 0 | 0 | 0 | 0 | 0 | 0 | 0 | 47.26 | 0 | 0 | 13.6 |
| 2016 | 3 | 10 | 10 | 34 | 59 | 32 | 0 | 0 | 0 | 0 | 0 | 0 | 0 | 47.3 | 0 | 0 | 13.6 |
| 2016 | 3 | 10 | 10 | 44 | 59 | 32 | 0 | 0 | 0 | 0 | 0 | 0 | 0 | 47.39 | 0 | 0 | 13.6 |
| 2016 | 3 | 10 | 10 | 54 | 59 | 33 | 0 | 0 | 0 | 0 | 0 | 0 | 0 | 47.44 | 0 | 0 | 13.6 |
| 2016 | 3 | 10 | 11 | 4 | 59 | 33 | 0 | 0 | 0 | 0 | 0 | 0 | 0 | 47.52 | 0 | 0 | 13.6 |
| 2016 | 3 | 10 | 11 | 14 | 59 | 33 | 0 | 0 | 0 | 0 | 0 | 0 | 0 | 47.57 | 0 | 0 | 13.6 |
| 2016 | 3 | 10 | 11 | 24 | 59 | 33 | 0 | 0 | 0 | 0 | 0 | 0 | 0 | 47.62 | 0 | 0 | 13.6 |
| 2016 | 3 | 10 | 11 | 34 | 59 | 32 | 0 | 0 | 0 | 0 | 0 | 0 | 0 | 47.7 | 0 | 0 | 13.6 |
| 2016 | 3 | 10 | 11 | 44 | 59 | 33 | 0 | 0 | 0 | 0 | 0 | 0 | 0 | 47.73 | 0 | 0 | 13.6 |
| 2016 | 3 | 10 | 11 | 54 | 59 | 33 | 0 | 0 | 0 | 0 | 0 | 0 | 0 | 47.79 | 0 | 0 | 13.6 |
| 2016 | 3 | 10 | 12 | 4 | 59 | 32 | 0 | 0 | 0 | 0 | 0 | 0 | 0 | 47.82 | 0 | 0 | 13.6 |
| 2016 | 3 | 10 | 12 | 14 | 59 | 32 | 0 | 0 | 0 | 0 | 0 | 0 | 0 | 47.82 | 0 | 0 | 13.6 |
| 2016 | 3 | 10 | 12 | 24 | 59 | 33 | 0 | 0 | 0 | 0 | 0 | 0 | 0 | 47.91 | 0 | 0 | 13.6 |
| 2016 | 3 | 10 | 12 | 34 | 59 | 33 | 0 | 0 | 0 | 0 | 0 | 0 | 0 | 47.91 | 0 | 0 | 13.6 |
| 2016 | 3 | 10 | 12 | 44 | 59 | 33 | 0 | 0 | 0 | 0 | 0 | 0 | 0 | 47.93 | 0 | 0 | 13.6 |
| 2016 | 3 | 10 | 12 | 54 | 59 | 32 | 0 | 0 | 0 | 0 | 0 | 0 | 0 | 47.95 | 0 | 0 | 13.6 |
| 2016 | 3 | 10 | 13 | 4 | 59 | 33 | 0 | 0 | 0 | 0 | 0 | 0 | 0 | 47.95 | 0 | 0 | 13.4 |
| 2016 | 3 | 10 | 13 | 14 | 59 | 32 | 0 | 0 | 0 | 0 | 0 | 0 | 0 | 47.97 | 0 | 0 | 13.4 |
| 2016 | 3 | 10 | 13 | 24 | 59 | 33 | 0 | 0 | 0 | 0 | 0 | 0 | 0 | 47.97 | 0 | 0 | 13.4 |
| 2016 | 3 | 10 | 13 | 34 | 59 | 32 | 0 | 0 | 0 | 0 | 0 | 0 | 0 | 48 | 0 | 0 | 13.4 |
| 2016 | 3 | 10 | 13 | 44 | 59 | 33 | 0 | 0 | 0 | 0 | 0 | 0 | 0 | 48.02 | 0 | 0 | 13.4 |
| 2016 | 3 | 10 | 13 | 54 | 59 | 33 | 0 | 0 | 0 | 0 | 0 | 0 | 0 | 48 | 0 | 0 | 13.4 |

Mazourka (0354)

| Year | Month | Day | Hour | Minute | Second | Noise3 | IceDetection | Heading | Pitch | Roll | StdDevHeading | StdDevPitch | StdDevRoll | Temperature | Pressure | StdDevPressure | Voltage |
|------|-------|-----|------|--------|--------|--------|--------------|---------|-------|------|---------------|-------------|------------|-------------|----------|----------------|---------|
| 2016 | 3 | 10 | 14 | 4 | 59 | 32 | 0 | 0 | 0 | 0 | 0 | 0 | 0 | 47.95 | 0 | 0 | 13.4 |
| 2016 | 3 | 10 | 14 | 14 | 59 | 32 | 0 | 0 | 0 | 0 | 0 | 0 | 0 | 47.91 | 0 | 0 | 13.4 |
| 2016 | 3 | 10 | 14 | 24 | 59 | 33 | 0 | 0 | 0 | 0 | 0 | 0 | 0 | 47.89 | 0 | 0 | 13.4 |
| 2016 | 3 | 10 | 14 | 34 | 59 | 32 | 0 | 0 | 0 | 0 | 0 | 0 | 0 | 47.89 | 0 | 0 | 13.4 |
| 2016 | 3 | 10 | 14 | 44 | 59 | 33 | 0 | 0 | 0 | 0 | 0 | 0 | 0 | 47.88 | 0 | 0 | 13.4 |
| 2016 | 3 | 10 | 14 | 54 | 59 | 33 | 0 | 0 | 0 | 0 | 0 | 0 | 0 | 47.88 | 0 | 0 | 13.4 |
| 2016 | 3 | 10 | 15 | 4 | 59 | 32 | 0 | 0 | 0 | 0 | 0 | 0 | 0 | 47.88 | 0 | 0 | 13.4 |
| 2016 | 3 | 10 | 15 | 14 | 59 | 32 | 0 | 0 | 0 | 0 | 0 | 0 | 0 | 47.86 | 0 | 0 | 13.4 |
| 2016 | 3 | 10 | 15 | 24 | 59 | 33 | 0 | 0 | 0 | 0 | 0 | 0 | 0 | 47.86 | 0 | 0 | 13.4 |
| 2016 | 3 | 10 | 15 | 34 | 59 | 32 | 0 | 0 | 0 | 0 | 0 | 0 | 0 | 47.86 | 0 | 0 | 13.4 |
| 2016 | 3 | 10 | 15 | 44 | 59 | 32 | 0 | 0 | 0 | 0 | 0 | 0 | 0 | 47.84 | 0 | 0 | 13.4 |
| 2016 | 3 | 10 | 15 | 54 | 59 | 33 | 0 | 0 | 0 | 0 | 0 | 0 | 0 | 47.84 | 0 | 0 | 13.4 |
| 2016 | 3 | 10 | 16 | 4 | 59 | 32 | 0 | 0 | 0 | 0 | 0 | 0 | 0 | 47.84 | 0 | 0 | 13.4 |
| 2016 | 3 | 10 | 16 | 14 | 59 | 33 | 0 | 0 | 0 | 0 | 0 | 0 | 0 | 47.82 | 0 | 0 | 13.4 |
| 2016 | 3 | 10 | 16 | 24 | 59 | 33 | 0 | 0 | 0 | 0 | 0 | 0 | 0 | 47.79 | 0 | 0 | 13.4 |
| 2016 | 3 | 10 | 16 | 34 | 59 | 33 | 0 | 0 | 0 | 0 | 0 | 0 | 0 | 47.77 | 0 | 0 | 13.4 |
| 2016 | 3 | 10 | 16 | 44 | 59 | 33 | 0 | 0 | 0 | 0 | 0 | 0 | 0 | 47.79 | 0 | 0 | 13.4 |
| 2016 | 3 | 10 | 16 | 54 | 59 | 33 | 0 | 0 | 0 | 0 | 0 | 0 | 0 | 47.79 | 0 | 0 | 13.4 |
| 2016 | 3 | 10 | 17 | 4 | 59 | 33 | 0 | 0 | 0 | 0 | 0 | 0 | 0 | 47.79 | 0 | 0 | 12.8 |
| 2016 | 3 | 10 | 17 | 14 | 59 | 33 | 0 | 0 | 0 | 0 | 0 | 0 | 0 | 47.8 | 0 | 0 | 12.2 |
| 2016 | 3 | 10 | 17 | 24 | 59 | 33 | 0 | 0 | 0 | 0 | 0 | 0 | 0 | 47.82 | 0 | 0 | 12.2 |
| 2016 | 3 | 10 | 17 | 34 | 59 | 32 | 0 | 0 | 0 | 0 | 0 | 0 | 0 | 47.82 | 0 | 0 | 12.2 |
| 2016 | 3 | 10 | 17 | 44 | 59 | 33 | 0 | 0 | 0 | 0 | 0 | 0 | 0 | 47.84 | 0 | 0 | 12.2 |
| 2016 | 3 | 10 | 17 | 54 | 59 | 33 | 0 | 0 | 0 | 0 | 0 | 0 | 0 | 47.86 | 0 | 0 | 12.2 |
| 2016 | 3 | 10 | 18 | 4 | 59 | 33 | 0 | 0 | 0 | 0 | 0 | 0 | 0 | 47.86 | 0 | 0 | 12.2 |
| 2016 | 3 | 10 | 18 | 14 | 59 | 33 | 0 | 0 | 0 | 0 | 0 | 0 | 0 | 47.88 | 0 | 0 | 12.2 |
| 2016 | 3 | 10 | 18 | 24 | 59 | 33 | 0 | 0 | 0 | 0 | 0 | 0 | 0 | 47.89 | 0 | 0 | 12.2 |
| 2016 | 3 | 10 | 18 | 34 | 59 | 33 | 0 | 0 | 0 | 0 | 0 | 0 | 0 | 47.91 | 0 | 0 | 12.2 |
| 2016 | 3 | 10 | 18 | 44 | 59 | 33 | 0 | 0 | 0 | 0 | 0 | 0 | 0 | 47.93 | 0 | 0 | 12.2 |
| 2016 | 3 | 10 | 18 | 54 | 59 | 33 | 0 | 0 | 0 | 0 | 0 | 0 | 0 | 47.95 | 0 | 0 | 12.2 |
| 2016 | 3 | 10 | 19 | 4 | 59 | 33 | 0 | 0 | 0 | 0 | 0 | 0 | 0 | 47.97 | 0 | 0 | 12.2 |
| 2016 | 3 | 10 | 19 | 14 | 59 | 32 | 0 | 0 | 0 | 0 | 0 | 0 | 0 | 47.98 | 0 | 0 | 12.2 |
| 2016 | 3 | 10 | 19 | 24 | 59 | 32 | 0 | 0 | 0 | 0 | 0 | 0 | 0 | 48 | 0 | 0 | 12.2 |
| 2016 | 3 | 10 | 19 | 34 | 59 | 33 | 0 | 0 | 0 | 0 | 0 | 0 | 0 | 48.02 | 0 | 0 | 12.2 |
| 2016 | 3 | 10 | 19 | 44 | 59 | 33 | 0 | 0 | 0 | 0 | 0 | 0 | 0 | 48.04 | 0 | 0 | 12.2 |
| 2016 | 3 | 10 | 19 | 54 | 59 | 33 | 0 | 0 | 0 | 0 | 0 | 0 | 0 | 48.06 | 0 | 0 | 12.2 |
| 2016 | 3 | 10 | 20 | 4 | 59 | 32 | 0 | 0 | 0 | 0 | 0 | 0 | 0 | 48.07 | 0 | 0 | 12.2 |
| 2016 | 3 | 10 | 20 | 14 | 59 | 32 | 0 | 0 | 0 | 0 | 0 | 0 | 0 | 48.07 | 0 | 0 | 12.2 |
| 2016 | 3 | 10 | 20 | 24 | 59 | 32 | 0 | 0 | 0 | 0 | 0 | 0 | 0 | 48.07 | 0 | 0 | 12.2 |
| 2016 | 3 | 10 | 20 | 34 | 59 | 33 | 0 | 0 | 0 | 0 | 0 | 0 | 0 | 48.09 | 0 | 0 | 12.2 |
| 2016 | 3 | 10 | 20 | 44 | 59 | 32 | 0 | 0 | 0 | 0 | 0 | 0 | 0 | 48.09 | 0 | 0 | 12.2 |
| 2016 | 3 | 10 | 20 | 54 | 59 | 32 | 0 | 0 | 0 | 0 | 0 | 0 | 0 | 48.11 | 0 | 0 | 12.2 |
| 2016 | 3 | 10 | 21 | 4 | 59 | 32 | 0 | 0 | 0 | 0 | 0 | 0 | 0 | 48.11 | 0 | 0 | 12 |
| 2016 | 3 | 10 | 21 | 14 | 59 | 33 | 0 | 0 | 0 | 0 | 0 | 0 | 0 | 48.11 | 0 | 0 | 12 |
| 2016 | 3 | 10 | 21 | 24 | 59 | 33 | 0 | 0 | 0 | 0 | 0 | 0 | 0 | 48.13 | 0 | 0 | 12 |
| 2016 | 3 | 10 | 21 | 34 | 59 | 33 | 0 | 0 | 0 | 0 | 0 | 0 | 0 | 48.13 | 0 | 0 | 12 |

Mazourka (0354)

| Year | Month | Day | Hour | Minute | Second | Noise3 | IceDetection | Heading | Pitch | Roll | StdDevHeading | StdDevPitch | StdDevRoll | Temperature | Pressure | StdDevPressure | Voltage |
|------|-------|-----|------|--------|--------|--------|--------------|---------|-------|------|---------------|-------------|------------|-------------|----------|----------------|---------|
| 2016 | 3 | 10 | 21 | 44 | 59 | 32 | 0 | 0 | 0 | 0 | 0 | 0 | 0 | 48.13 | 0 | 0 | 12 |
| 2016 | 3 | 10 | 21 | 54 | 59 | 33 | 0 | 0 | 0 | 0 | 0 | 0 | 0 | 48.13 | 0 | 0 | 12 |
| 2016 | 3 | 10 | 22 | 4 | 59 | 33 | 0 | 0 | 0 | 0 | 0 | 0 | 0 | 48.13 | 0 | 0 | 12 |
| 2016 | 3 | 10 | 22 | 14 | 59 | 33 | 0 | 0 | 0 | 0 | 0 | 0 | 0 | 48.13 | 0 | 0 | 12 |
| 2016 | 3 | 10 | 22 | 24 | 59 | 32 | 0 | 0 | 0 | 0 | 0 | 0 | 0 | 48.13 | 0 | 0 | 12 |
| 2016 | 3 | 10 | 22 | 34 | 59 | 31 | 0 | 0 | 0 | 0 | 0 | 0 | 0 | 48.13 | 0 | 0 | 12 |
| 2016 | 3 | 10 | 22 | 44 | 59 | 32 | 0 | 0 | 0 | 0 | 0 | 0 | 0 | 48.11 | 0 | 0 | 12 |
| 2016 | 3 | 10 | 22 | 54 | 59 | 32 | 0 | 0 | 0 | 0 | 0 | 0 | 0 | 48.09 | 0 | 0 | 12 |
| 2016 | 3 | 10 | 23 | 4 | 59 | 32 | 0 | 0 | 0 | 0 | 0 | 0 | 0 | 48.09 | 0 | 0 | 12 |
| 2016 | 3 | 10 | 23 | 14 | 59 | 32 | 0 | 0 | 0 | 0 | 0 | 0 | 0 | 48.09 | 0 | 0 | 12 |
| 2016 | 3 | 10 | 23 | 24 | 59 | 32 | 0 | 0 | 0 | 0 | 0 | 0 | 0 | 48.07 | 0 | 0 | 12 |
| 2016 | 3 | 10 | 23 | 34 | 59 | 32 | 0 | 0 | 0 | 0 | 0 | 0 | 0 | 48.07 | 0 | 0 | 12 |
| 2016 | 3 | 10 | 23 | 44 | 59 | 32 | 0 | 0 | 0 | 0 | 0 | 0 | 0 | 48.06 | 0 | 0 | 12 |
| 2016 | 3 | 10 | 23 | 54 | 59 | 33 | 0 | 0 | 0 | 0 | 0 | 0 | 0 | 48.04 | 0 | 0 | 12 |
| 2016 | 3 | 11 | 0 | 4 | 59 | 33 | 0 | 0 | 0 | 0 | 0 | 0 | 0 | 48.04 | 0 | 0 | 12 |
| 2016 | 3 | 11 | 0 | 14 | 59 | 32 | 0 | 0 | 0 | 0 | 0 | 0 | 0 | 48 | 0 | 0 | 12 |
| 2016 | 3 | 11 | 0 | 24 | 59 | 33 | 0 | 0 | 0 | 0 | 0 | 0 | 0 | 47.98 | 0 | 0 | 12 |
| 2016 | 3 | 11 | 0 | 34 | 59 | 32 | 0 | 0 | 0 | 0 | 0 | 0 | 0 | 47.98 | 0 | 0 | 12 |
| 2016 | 3 | 11 | 0 | 44 | 59 | 32 | 0 | 0 | 0 | 0 | 0 | 0 | 0 | 47.97 | 0 | 0 | 12 |
| 2016 | 3 | 11 | 0 | 54 | 59 | 34 | 0 | 0 | 0 | 0 | 0 | 0 | 0 | 47.95 | 0 | 0 | 12 |
| 2016 | 3 | 11 | 1 | 4 | 59 | 32 | 0 | 0 | 0 | 0 | 0 | 0 | 0 | 47.93 | 0 | 0 | 12 |
| 2016 | 3 | 11 | 1 | 14 | 59 | 32 | 0 | 0 | 0 | 0 | 0 | 0 | 0 | 47.89 | 0 | 0 | 12 |
| 2016 | 3 | 11 | 1 | 24 | 59 | 33 | 0 | 0 | 0 | 0 | 0 | 0 | 0 | 47.88 | 0 | 0 | 12 |
| 2016 | 3 | 11 | 1 | 34 | 59 | 33 | 0 | 0 | 0 | 0 | 0 | 0 | 0 | 47.86 | 0 | 0 | 12 |
| 2016 | 3 | 11 | 1 | 44 | 59 | 32 | 0 | 0 | 0 | 0 | 0 | 0 | 0 | 47.84 | 0 | 0 | 12 |
| 2016 | 3 | 11 | 1 | 54 | 59 | 33 | 0 | 0 | 0 | 0 | 0 | 0 | 0 | 47.8 | 0 | 0 | 12 |
| 2016 | 3 | 11 | 2 | 4 | 59 | 32 | 0 | 0 | 0 | 0 | 0 | 0 | 0 | 47.79 | 0 | 0 | 12 |
| 2016 | 3 | 11 | 2 | 14 | 59 | 33 | 0 | 0 | 0 | 0 | 0 | 0 | 0 | 47.75 | 0 | 0 | 12 |
| 2016 | 3 | 11 | 2 | 24 | 59 | 33 | 0 | 0 | 0 | 0 | 0 | 0 | 0 | 47.73 | 0 | 0 | 12 |
| 2016 | 3 | 11 | 2 | 34 | 59 | 33 | 0 | 0 | 0 | 0 | 0 | 0 | 0 | 47.71 | 0 | 0 | 12 |
| 2016 | 3 | 11 | 2 | 44 | 59 | 33 | 0 | 0 | 0 | 0 | 0 | 0 | 0 | 47.7 | 0 | 0 | 12 |
| 2016 | 3 | 11 | 2 | 54 | 59 | 33 | 0 | 0 | 0 | 0 | 0 | 0 | 0 | 47.66 | 0 | 0 | 12 |
| 2016 | 3 | 11 | 3 | 4 | 59 | 33 | 0 | 0 | 0 | 0 | 0 | 0 | 0 | 47.64 | 0 | 0 | 12 |
| 2016 | 3 | 11 | 3 | 14 | 59 | 33 | 0 | 0 | 0 | 0 | 0 | 0 | 0 | 47.62 | 0 | 0 | 12 |
| 2016 | 3 | 11 | 3 | 24 | 59 | 33 | 0 | 0 | 0 | 0 | 0 | 0 | 0 | 47.61 | 0 | 0 | 12 |
| 2016 | 3 | 11 | 3 | 34 | 59 | 33 | 0 | 0 | 0 | 0 | 0 | 0 | 0 | 47.59 | 0 | 0 | 11.8 |
| 2016 | 3 | 11 | 3 | 44 | 59 | 33 | 0 | 0 | 0 | 0 | 0 | 0 | 0 | 47.57 | 0 | 0 | 11.8 |
| 2016 | 3 | 11 | 3 | 54 | 59 | 32 | 0 | 0 | 0 | 0 | 0 | 0 | 0 | 47.55 | 0 | 0 | 11.8 |
| 2016 | 3 | 11 | 4 | 4 | 59 | 33 | 0 | 0 | 0 | 0 | 0 | 0 | 0 | 47.55 | 0 | 0 | 11.8 |
| 2016 | 3 | 11 | 4 | 14 | 59 | 33 | 0 | 0 | 0 | 0 | 0 | 0 | 0 | 47.53 | 0 | 0 | 11.8 |
| 2016 | 3 | 11 | 4 | 24 | 59 | 32 | 0 | 0 | 0 | 0 | 0 | 0 | 0 | 47.52 | 0 | 0 | 11.8 |
| 2016 | 3 | 11 | 4 | 34 | 59 | 33 | 0 | 0 | 0 | 0 | 0 | 0 | 0 | 47.52 | 0 | 0 | 11.8 |
| 2016 | 3 | 11 | 4 | 44 | 59 | 33 | 0 | 0 | 0 | 0 | 0 | 0 | 0 | 47.52 | 0 | 0 | 11.8 |
| 2016 | 3 | 11 | 4 | 54 | 59 | 33 | 0 | 0 | 0 | 0 | 0 | 0 | 0 | 47.5 | 0 | 0 | 11.8 |
| 2016 | 3 | 11 | 5 | 4 | 59 | 32 | 0 | 0 | 0 | 0 | 0 | 0 | 0 | 47.5 | 0 | 0 | 11.8 |
| 2016 | 3 | 11 | 5 | 14 | 59 | 33 | 0 | 0 | 0 | 0 | 0 | 0 | 0 | 47.5 | 0 | 0 | 11.8 |

Mazourka (0354)

| Year | Month | Day | Hour | Minute | Second | Noise3 | IceDetection | Heading | Pitch | Roll | StdDevHeading | StdDevPitch | StdDevRoll | Temperature | Pressure | StdDevPressure | Voltage |
|------|-------|-----|------|--------|--------|--------|--------------|---------|-------|------|---------------|-------------|------------|-------------|----------|----------------|---------|
| 2016 | 3 | 11 | 5 | 24 | 59 | 33 | 0 | 0 | 0 | 0 | 0 | 0 | 0 | 47.5 | 0 | 0 | 11.8 |
| 2016 | 3 | 11 | 5 | 34 | 59 | 33 | 0 | 0 | 0 | 0 | 0 | 0 | 0 | 47.48 | 0 | 0 | 11.8 |
| 2016 | 3 | 11 | 5 | 44 | 59 | 33 | 0 | 0 | 0 | 0 | 0 | 0 | 0 | 47.48 | 0 | 0 | 11.8 |
| 2016 | 3 | 11 | 5 | 54 | 59 | 33 | 0 | 0 | 0 | 0 | 0 | 0 | 0 | 47.48 | 0 | 0 | 11.8 |
| 2016 | 3 | 11 | 6 | 4 | 59 | 32 | 0 | 0 | 0 | 0 | 0 | 0 | 0 | 47.48 | 0 | 0 | 11.8 |
| 2016 | 3 | 11 | 6 | 14 | 59 | 33 | 0 | 0 | 0 | 0 | 0 | 0 | 0 | 47.48 | 0 | 0 | 11.8 |
| 2016 | 3 | 11 | 6 | 24 | 59 | 32 | 0 | 0 | 0 | 0 | 0 | 0 | 0 | 47.48 | 0 | 0 | 11.8 |
| 2016 | 3 | 11 | 6 | 34 | 59 | 32 | 0 | 0 | 0 | 0 | 0 | 0 | 0 | 47.5 | 0 | 0 | 12 |
| 2016 | 3 | 11 | 6 | 44 | 59 | 33 | 0 | 0 | 0 | 0 | 0 | 0 | 0 | 47.5 | 0 | 0 | 12 |
| 2016 | 3 | 11 | 6 | 54 | 59 | 33 | 0 | 0 | 0 | 0 | 0 | 0 | 0 | 47.52 | 0 | 0 | 12 |
| 2016 | 3 | 11 | 7 | 4 | 59 | 32 | 0 | 0 | 0 | 0 | 0 | 0 | 0 | 47.53 | 0 | 0 | 12 |
| 2016 | 3 | 11 | 7 | 14 | 59 | 33 | 0 | 0 | 0 | 0 | 0 | 0 | 0 | 47.55 | 0 | 0 | 12 |
| 2016 | 3 | 11 | 7 | 24 | 59 | 33 | 0 | 0 | 0 | 0 | 0 | 0 | 0 | 47.57 | 0 | 0 | 12.2 |
| 2016 | 3 | 11 | 7 | 34 | 59 | 33 | 0 | 0 | 0 | 0 | 0 | 0 | 0 | 47.59 | 0 | 0 | 12.2 |
| 2016 | 3 | 11 | 7 | 44 | 59 | 33 | 0 | 0 | 0 | 0 | 0 | 0 | 0 | 47.62 | 0 | 0 | 12.4 |
| 2016 | 3 | 11 | 7 | 54 | 59 | 33 | 0 | 0 | 0 | 0 | 0 | 0 | 0 | 47.66 | 0 | 0 | 12.4 |
| 2016 | 3 | 11 | 8 | 4 | 59 | 33 | 0 | 0 | 0 | 0 | 0 | 0 | 0 | 47.7 | 0 | 0 | 12.6 |
| 2016 | 3 | 11 | 8 | 14 | 59 | 33 | 0 | 0 | 0 | 0 | 0 | 0 | 0 | 47.73 | 0 | 0 | 12.6 |
| 2016 | 3 | 11 | 8 | 24 | 59 | 33 | 0 | 0 | 0 | 0 | 0 | 0 | 0 | 47.73 | 0 | 0 | 12.6 |
| 2016 | 3 | 11 | 8 | 34 | 59 | 33 | 0 | 0 | 0 | 0 | 0 | 0 | 0 | 47.73 | 0 | 0 | 12.6 |
| 2016 | 3 | 11 | 8 | 44 | 59 | 33 | 0 | 0 | 0 | 0 | 0 | 0 | 0 | 47.77 | 0 | 0 | 12.6 |
| 2016 | 3 | 11 | 8 | 54 | 59 | 32 | 0 | 0 | 0 | 0 | 0 | 0 | 0 | 47.8 | 0 | 0 | 12.6 |
| 2016 | 3 | 11 | 9 | 4 | 59 | 33 | 0 | 0 | 0 | 0 | 0 | 0 | 0 | 47.82 | 0 | 0 | 12.6 |
| 2016 | 3 | 11 | 9 | 14 | 59 | 32 | 0 | 0 | 0 | 0 | 0 | 0 | 0 | 47.84 | 0 | 0 | 12.6 |
| 2016 | 3 | 11 | 9 | 24 | 59 | 33 | 0 | 0 | 0 | 0 | 0 | 0 | 0 | 47.88 | 0 | 0 | 12.6 |
| 2016 | 3 | 11 | 9 | 34 | 59 | 33 | 0 | 0 | 0 | 0 | 0 | 0 | 0 | 47.88 | 0 | 0 | 12.6 |
| 2016 | 3 | 11 | 9 | 44 | 59 | 32 | 0 | 0 | 0 | 0 | 0 | 0 | 0 | 47.89 | 0 | 0 | 12.6 |
| 2016 | 3 | 11 | 9 | 54 | 59 | 33 | 0 | 0 | 0 | 0 | 0 | 0 | 0 | 47.95 | 0 | 0 | 12.6 |
| 2016 | 3 | 11 | 10 | 4 | 59 | 33 | 0 | 0 | 0 | 0 | 0 | 0 | 0 | 47.98 | 0 | 0 | 12.8 |
| 2016 | 3 | 11 | 10 | 14 | 59 | 32 | 0 | 0 | 0 | 0 | 0 | 0 | 0 | 48 | 0 | 0 | 12.8 |
| 2016 | 3 | 11 | 10 | 24 | 59 | 32 | 0 | 0 | 0 | 0 | 0 | 0 | 0 | 48.04 | 0 | 0 | 12.8 |
| 2016 | 3 | 11 | 10 | 34 | 59 | 33 | 0 | 0 | 0 | 0 | 0 | 0 | 0 | 48.07 | 0 | 0 | 12.8 |
| 2016 | 3 | 11 | 10 | 44 | 59 | 33 | 0 | 0 | 0 | 0 | 0 | 0 | 0 | 48.13 | 0 | 0 | 13 |
| 2016 | 3 | 11 | 10 | 54 | 59 | 33 | 0 | 0 | 0 | 0 | 0 | 0 | 0 | 48.2 | 0 | 0 | 13.6 |
| 2016 | 3 | 11 | 11 | 4 | 59 | 33 | 0 | 0 | 0 | 0 | 0 | 0 | 0 | 48.42 | 0 | 0 | 13.8 |
| 2016 | 3 | 11 | 11 | 14 | 59 | 33 | 0 | 0 | 0 | 0 | 0 | 0 | 0 | 48.54 | 0 | 0 | 13.6 |
| 2016 | 3 | 11 | 11 | 24 | 59 | 33 | 0 | 0 | 0 | 0 | 0 | 0 | 0 | 48.52 | 0 | 0 | 13.8 |
| 2016 | 3 | 11 | 11 | 34 | 59 | 33 | 0 | 0 | 0 | 0 | 0 | 0 | 0 | 48.51 | 0 | 0 | 13.6 |
| 2016 | 3 | 11 | 11 | 44 | 59 | 33 | 0 | 0 | 0 | 0 | 0 | 0 | 0 | 48.6 | 0 | 0 | 13.6 |
| 2016 | 3 | 11 | 11 | 54 | 59 | 32 | 0 | 0 | 0 | 0 | 0 | 0 | 0 | 48.47 | 0 | 0 | 13.6 |
| 2016 | 3 | 11 | 12 | 4 | 59 | 33 | 0 | 0 | 0 | 0 | 0 | 0 | 0 | 48.47 | 0 | 0 | 13.6 |
| 2016 | 3 | 11 | 12 | 14 | 59 | 32 | 0 | 0 | 0 | 0 | 0 | 0 | 0 | 48.45 | 0 | 0 | 13.6 |
| 2016 | 3 | 11 | 12 | 24 | 59 | 32 | 0 | 0 | 0 | 0 | 0 | 0 | 0 | 48.63 | 0 | 0 | 13.6 |
| 2016 | 3 | 11 | 12 | 34 | 59 | 32 | 0 | 0 | 0 | 0 | 0 | 0 | 0 | 48.69 | 0 | 0 | 13.6 |
| 2016 | 3 | 11 | 12 | 44 | 59 | 33 | 0 | 0 | 0 | 0 | 0 | 0 | 0 | 48.79 | 0 | 0 | 13.6 |
| 2016 | 3 | 11 | 12 | 54 | 59 | 32 | 0 | 0 | 0 | 0 | 0 | 0 | 0 | 48.87 | 0 | 0 | 13.6 |

Mazourka (0354)

| Year | Month | Day | Hour | Minute | Second | Noise3 | IceDetection | Heading | Pitch | Roll | StdDevHeading | StdDevPitch | StdDevRoll | Temperature | Pressure | StdDevPressure | Voltage |
|------|-------|-----|------|--------|--------|--------|--------------|---------|-------|------|---------------|-------------|------------|-------------|----------|----------------|---------|
| 2016 | 3 | 11 | 13 | 4 | 59 | 33 | 0 | 0 | 0 | 0 | 0 | 0 | 0 | 48.88 | 0 | 0 | 13.6 |
| 2016 | 3 | 11 | 13 | 14 | 59 | 33 | 0 | 0 | 0 | 0 | 0 | 0 | 0 | 48.87 | 0 | 0 | 13.6 |
| 2016 | 3 | 11 | 13 | 24 | 59 | 33 | 0 | 0 | 0 | 0 | 0 | 0 | 0 | 48.88 | 0 | 0 | 13.6 |
| 2016 | 3 | 11 | 13 | 34 | 59 | 32 | 0 | 0 | 0 | 0 | 0 | 0 | 0 | 48.9 | 0 | 0 | 13.6 |
| 2016 | 3 | 11 | 13 | 44 | 59 | 33 | 0 | 0 | 0 | 0 | 0 | 0 | 0 | 48.9 | 0 | 0 | 13.6 |
| 2016 | 3 | 11 | 13 | 54 | 59 | 32 | 0 | 0 | 0 | 0 | 0 | 0 | 0 | 48.88 | 0 | 0 | 13.6 |
| 2016 | 3 | 11 | 14 | 4 | 59 | 33 | 0 | 0 | 0 | 0 | 0 | 0 | 0 | 48.94 | 0 | 0 | 13.6 |
| 2016 | 3 | 11 | 14 | 14 | 59 | 33 | 0 | 0 | 0 | 0 | 0 | 0 | 0 | 48.96 | 0 | 0 | 13.6 |
| 2016 | 3 | 11 | 14 | 24 | 59 | 33 | 0 | 0 | 0 | 0 | 0 | 0 | 0 | 49.03 | 0 | 0 | 13.6 |
| 2016 | 3 | 11 | 14 | 34 | 59 | 32 | 0 | 0 | 0 | 0 | 0 | 0 | 0 | 49.03 | 0 | 0 | 13.6 |
| 2016 | 3 | 11 | 14 | 44 | 59 | 32 | 0 | 0 | 0 | 0 | 0 | 0 | 0 | 48.99 | 0 | 0 | 13.6 |
| 2016 | 3 | 11 | 14 | 54 | 59 | 33 | 0 | 0 | 0 | 0 | 0 | 0 | 0 | 48.97 | 0 | 0 | 13.6 |
| 2016 | 3 | 11 | 15 | 4 | 59 | 32 | 0 | 0 | 0 | 0 | 0 | 0 | 0 | 48.9 | 0 | 0 | 13.6 |
| 2016 | 3 | 11 | 15 | 14 | 59 | 32 | 0 | 0 | 0 | 0 | 0 | 0 | 0 | 48.85 | 0 | 0 | 13.6 |
| 2016 | 3 | 11 | 15 | 24 | 59 | 33 | 0 | 0 | 0 | 0 | 0 | 0 | 0 | 48.81 | 0 | 0 | 13.6 |
| 2016 | 3 | 11 | 15 | 34 | 59 | 33 | 0 | 0 | 0 | 0 | 0 | 0 | 0 | 48.79 | 0 | 0 | 13.8 |
| 2016 | 3 | 11 | 15 | 44 | 59 | 32 | 0 | 0 | 0 | 0 | 0 | 0 | 0 | 48.79 | 0 | 0 | 13.8 |
| 2016 | 3 | 11 | 15 | 54 | 59 | 33 | 0 | 0 | 0 | 0 | 0 | 0 | 0 | 48.76 | 0 | 0 | 13.8 |
| 2016 | 3 | 11 | 16 | 4 | 59 | 32 | 0 | 0 | 0 | 0 | 0 | 0 | 0 | 48.74 | 0 | 0 | 13.2 |
| 2016 | 3 | 11 | 16 | 14 | 59 | 32 | 0 | 0 | 0 | 0 | 0 | 0 | 0 | 48.74 | 0 | 0 | 13.8 |
| 2016 | 3 | 11 | 16 | 24 | 59 | 32 | 0 | 0 | 0 | 0 | 0 | 0 | 0 | 48.76 | 0 | 0 | 13.8 |
| 2016 | 3 | 11 | 16 | 34 | 59 | 33 | 0 | 0 | 0 | 0 | 0 | 0 | 0 | 48.74 | 0 | 0 | 12.4 |
| 2016 | 3 | 11 | 16 | 44 | 59 | 32 | 0 | 0 | 0 | 0 | 0 | 0 | 0 | 48.74 | 0 | 0 | 12.2 |
| 2016 | 3 | 11 | 16 | 54 | 59 | 32 | 0 | 0 | 0 | 0 | 0 | 0 | 0 | 48.74 | 0 | 0 | 12.2 |
| 2016 | 3 | 11 | 17 | 4 | 59 | 33 | 0 | 0 | 0 | 0 | 0 | 0 | 0 | 48.72 | 0 | 0 | 12.2 |
| 2016 | 3 | 11 | 17 | 14 | 59 | 33 | 0 | 0 | 0 | 0 | 0 | 0 | 0 | 48.74 | 0 | 0 | 12.2 |
| 2016 | 3 | 11 | 17 | 24 | 59 | 32 | 0 | 0 | 0 | 0 | 0 | 0 | 0 | 48.74 | 0 | 0 | 12.2 |
| 2016 | 3 | 11 | 17 | 34 | 59 | 33 | 0 | 0 | 0 | 0 | 0 | 0 | 0 | 48.74 | 0 | 0 | 12.2 |
| 2016 | 3 | 11 | 17 | 44 | 59 | 33 | 0 | 0 | 0 | 0 | 0 | 0 | 0 | 48.74 | 0 | 0 | 12.2 |
| 2016 | 3 | 11 | 17 | 54 | 59 | 32 | 0 | 0 | 0 | 0 | 0 | 0 | 0 | 48.74 | 0 | 0 | 12.2 |
| 2016 | 3 | 11 | 18 | 4 | 59 | 33 | 0 | 0 | 0 | 0 | 0 | 0 | 0 | 48.74 | 0 | 0 | 12.2 |
| 2016 | 3 | 11 | 18 | 14 | 59 | 32 | 0 | 0 | 0 | 0 | 0 | 0 | 0 | 48.74 | 0 | 0 | 12.2 |
| 2016 | 3 | 11 | 18 | 24 | 59 | 33 | 0 | 0 | 0 | 0 | 0 | 0 | 0 | 48.74 | 0 | 0 | 12.2 |
| 2016 | 3 | 11 | 18 | 34 | 59 | 31 | 0 | 0 | 0 | 0 | 0 | 0 | 0 | 48.76 | 0 | 0 | 12.2 |
| 2016 | 3 | 11 | 18 | 44 | 59 | 33 | 0 | 0 | 0 | 0 | 0 | 0 | 0 | 48.78 | 0 | 0 | 12.2 |
| 2016 | 3 | 11 | 18 | 54 | 59 | 33 | 0 | 0 | 0 | 0 | 0 | 0 | 0 | 48.79 | 0 | 0 | 12.2 |
| 2016 | 3 | 11 | 19 | 4 | 59 | 32 | 0 | 0 | 0 | 0 | 0 | 0 | 0 | 48.79 | 0 | 0 | 12.2 |
| 2016 | 3 | 11 | 19 | 14 | 59 | 33 | 0 | 0 | 0 | 0 | 0 | 0 | 0 | 48.81 | 0 | 0 | 12.2 |
| 2016 | 3 | 11 | 19 | 24 | 59 | 32 | 0 | 0 | 0 | 0 | 0 | 0 | 0 | 48.83 | 0 | 0 | 12.2 |
| 2016 | 3 | 11 | 19 | 34 | 59 | 33 | 0 | 0 | 0 | 0 | 0 | 0 | 0 | 48.85 | 0 | 0 | 12 |
| 2016 | 3 | 11 | 19 | 44 | 59 | 33 | 0 | 0 | 0 | 0 | 0 | 0 | 0 | 48.85 | 0 | 0 | 12 |
| 2016 | 3 | 11 | 19 | 54 | 59 | 32 | 0 | 0 | 0 | 0 | 0 | 0 | 0 | 48.87 | 0 | 0 | 12 |
| 2016 | 3 | 11 | 20 | 4 | 59 | 32 | 0 | 0 | 0 | 0 | 0 | 0 | 0 | 48.87 | 0 | 0 | 12 |
| 2016 | 3 | 11 | 20 | 14 | 59 | 33 | 0 | 0 | 0 | 0 | 0 | 0 | 0 | 48.88 | 0 | 0 | 12 |
| 2016 | 3 | 11 | 20 | 24 | 59 | 33 | 0 | 0 | 0 | 0 | 0 | 0 | 0 | 48.9 | 0 | 0 | 12 |
| 2016 | 3 | 11 | 20 | 34 | 59 | 32 | 0 | 0 | 0 | 0 | 0 | 0 | 0 | 48.88 | 0 | 0 | 12 |

Mazourka (0354)

| Year | Month | Day | Hour | Minute | Second | Noise3 | IceDetection | Heading | Pitch | Roll | StdDevHeading | StdDevPitch | StdDevRoll | Temperature | Pressure | StdDevPressure | Voltage |
|------|-------|-----|------|--------|--------|--------|--------------|---------|-------|------|---------------|-------------|------------|-------------|----------|----------------|---------|
| 2016 | 3 | 11 | 20 | 44 | 59 | 32 | 0 | 0 | 0 | 0 | 0 | 0 | 0 | 48.9 | 0 | 0 | 12 |
| 2016 | 3 | 11 | 20 | 54 | 59 | 32 | 0 | 0 | 0 | 0 | 0 | 0 | 0 | 48.92 | 0 | 0 | 12 |
| 2016 | 3 | 11 | 21 | 4 | 59 | 33 | 0 | 0 | 0 | 0 | 0 | 0 | 0 | 48.92 | 0 | 0 | 12 |
| 2016 | 3 | 11 | 21 | 14 | 59 | 32 | 0 | 0 | 0 | 0 | 0 | 0 | 0 | 48.92 | 0 | 0 | 12 |
| 2016 | 3 | 11 | 21 | 24 | 59 | 32 | 0 | 0 | 0 | 0 | 0 | 0 | 0 | 48.94 | 0 | 0 | 12 |
| 2016 | 3 | 11 | 21 | 34 | 59 | 33 | 0 | 0 | 0 | 0 | 0 | 0 | 0 | 48.94 | 0 | 0 | 12 |
| 2016 | 3 | 11 | 21 | 44 | 59 | 33 | 0 | 0 | 0 | 0 | 0 | 0 | 0 | 48.94 | 0 | 0 | 12 |
| 2016 | 3 | 11 | 21 | 54 | 59 | 33 | 0 | 0 | 0 | 0 | 0 | 0 | 0 | 48.96 | 0 | 0 | 12 |
| 2016 | 3 | 11 | 22 | 4 | 59 | 33 | 0 | 0 | 0 | 0 | 0 | 0 | 0 | 48.96 | 0 | 0 | 12 |
| 2016 | 3 | 11 | 22 | 14 | 59 | 32 | 0 | 0 | 0 | 0 | 0 | 0 | 0 | 48.96 | 0 | 0 | 12 |
| 2016 | 3 | 11 | 22 | 24 | 59 | 33 | 0 | 0 | 0 | 0 | 0 | 0 | 0 | 48.97 | 0 | 0 | 12 |
| 2016 | 3 | 11 | 22 | 34 | 59 | 32 | 0 | 0 | 0 | 0 | 0 | 0 | 0 | 48.97 | 0 | 0 | 12 |
| 2016 | 3 | 11 | 22 | 44 | 59 | 33 | 0 | 0 | 0 | 0 | 0 | 0 | 0 | 48.96 | 0 | 0 | 12 |
| 2016 | 3 | 11 | 22 | 54 | 59 | 32 | 0 | 0 | 0 | 0 | 0 | 0 | 0 | 48.97 | 0 | 0 | 12 |
| 2016 | 3 | 11 | 23 | 4 | 59 | 32 | 0 | 0 | 0 | 0 | 0 | 0 | 0 | 48.97 | 0 | 0 | 12 |
| 2016 | 3 | 11 | 23 | 14 | 59 | 32 | 0 | 0 | 0 | 0 | 0 | 0 | 0 | 48.96 | 0 | 0 | 12 |
| 2016 | 3 | 11 | 23 | 24 | 59 | 32 | 0 | 0 | 0 | 0 | 0 | 0 | 0 | 48.96 | 0 | 0 | 12 |
| 2016 | 3 | 11 | 23 | 34 | 59 | 32 | 0 | 0 | 0 | 0 | 0 | 0 | 0 | 48.94 | 0 | 0 | 12 |
| 2016 | 3 | 11 | 23 | 44 | 59 | 32 | 0 | 0 | 0 | 0 | 0 | 0 | 0 | 48.94 | 0 | 0 | 12 |
| 2016 | 3 | 11 | 23 | 54 | 59 | 33 | 0 | 0 | 0 | 0 | 0 | 0 | 0 | 48.92 | 0 | 0 | 12 |
| 2016 | 3 | 12 | 0 | 4 | 59 | 33 | 0 | 0 | 0 | 0 | 0 | 0 | 0 | 48.92 | 0 | 0 | 12 |
| 2016 | 3 | 12 | 0 | 14 | 59 | 32 | 0 | 0 | 0 | 0 | 0 | 0 | 0 | 48.88 | 0 | 0 | 12 |
| 2016 | 3 | 12 | 0 | 24 | 59 | 33 | 0 | 0 | 0 | 0 | 0 | 0 | 0 | 48.87 | 0 | 0 | 12 |
| 2016 | 3 | 12 | 0 | 34 | 59 | 32 | 0 | 0 | 0 | 0 | 0 | 0 | 0 | 48.85 | 0 | 0 | 12 |
| 2016 | 3 | 12 | 0 | 44 | 59 | 33 | 0 | 0 | 0 | 0 | 0 | 0 | 0 | 48.81 | 0 | 0 | 12 |
| 2016 | 3 | 12 | 0 | 54 | 59 | 33 | 0 | 0 | 0 | 0 | 0 | 0 | 0 | 48.79 | 0 | 0 | 12 |
| 2016 | 3 | 12 | 1 | 4 | 59 | 32 | 0 | 0 | 0 | 0 | 0 | 0 | 0 | 48.78 | 0 | 0 | 12 |
| 2016 | 3 | 12 | 1 | 14 | 59 | 33 | 0 | 0 | 0 | 0 | 0 | 0 | 0 | 48.76 | 0 | 0 | 12 |
| 2016 | 3 | 12 | 1 | 24 | 59 | 33 | 0 | 0 | 0 | 0 | 0 | 0 | 0 | 48.74 | 0 | 0 | 12 |
| 2016 | 3 | 12 | 1 | 34 | 59 | 33 | 0 | 0 | 0 | 0 | 0 | 0 | 0 | 48.72 | 0 | 0 | 12 |
| 2016 | 3 | 12 | 1 | 44 | 59 | 32 | 0 | 0 | 0 | 0 | 0 | 0 | 0 | 48.7 | 0 | 0 | 12 |
| 2016 | 3 | 12 | 1 | 54 | 59 | 33 | 0 | 0 | 0 | 0 | 0 | 0 | 0 | 48.69 | 0 | 0 | 12 |
| 2016 | 3 | 12 | 2 | 4 | 59 | 32 | 0 | 0 | 0 | 0 | 0 | 0 | 0 | 48.67 | 0 | 0 | 12 |
| 2016 | 3 | 12 | 2 | 14 | 59 | 33 | 0 | 0 | 0 | 0 | 0 | 0 | 0 | 48.65 | 0 | 0 | 12 |
| 2016 | 3 | 12 | 2 | 24 | 59 | 32 | 0 | 0 | 0 | 0 | 0 | 0 | 0 | 48.63 | 0 | 0 | 12 |
| 2016 | 3 | 12 | 2 | 34 | 59 | 33 | 0 | 0 | 0 | 0 | 0 | 0 | 0 | 48.6 | 0 | 0 | 11.8 |
| 2016 | 3 | 12 | 2 | 44 | 59 | 33 | 0 | 0 | 0 | 0 | 0 | 0 | 0 | 48.6 | 0 | 0 | 11.8 |
| 2016 | 3 | 12 | 2 | 54 | 59 | 32 | 0 | 0 | 0 | 0 | 0 | 0 | 0 | 48.56 | 0 | 0 | 11.8 |
| 2016 | 3 | 12 | 3 | 4 | 59 | 33 | 0 | 0 | 0 | 0 | 0 | 0 | 0 | 48.52 | 0 | 0 | 11.8 |
| 2016 | 3 | 12 | 3 | 14 | 59 | 33 | 0 | 0 | 0 | 0 | 0 | 0 | 0 | 48.51 | 0 | 0 | 11.8 |
| 2016 | 3 | 12 | 3 | 24 | 59 | 33 | 0 | 0 | 0 | 0 | 0 | 0 | 0 | 48.47 | 0 | 0 | 11.8 |
| 2016 | 3 | 12 | 3 | 34 | 59 | 33 | 0 | 0 | 0 | 0 | 0 | 0 | 0 | 48.45 | 0 | 0 | 11.8 |
| 2016 | 3 | 12 | 3 | 44 | 59 | 32 | 0 | 0 | 0 | 0 | 0 | 0 | 0 | 48.42 | 0 | 0 | 11.8 |
| 2016 | 3 | 12 | 3 | 54 | 59 | 32 | 0 | 0 | 0 | 0 | 0 | 0 | 0 | 48.4 | 0 | 0 | 11.8 |
| 2016 | 3 | 12 | 4 | 4 | 59 | 32 | 0 | 0 | 0 | 0 | 0 | 0 | 0 | 48.38 | 0 | 0 | 11.8 |
| 2016 | 3 | 12 | 4 | 14 | 59 | 33 | 0 | 0 | 0 | 0 | 0 | 0 | 0 | 48.36 | 0 | 0 | 11.8 |

Mazourka (0354)

| Year | Month | Day | Hour | Minute | Second | Noise3 | IceDetection | Heading | Pitch | Roll | StdDevHeading | StdDevPitch | StdDevRoll | Temperature | Pressure | StdDevPressure | Voltage |
|------|-------|-----|------|--------|--------|--------|--------------|---------|-------|------|---------------|-------------|------------|-------------|----------|----------------|---------|
| 2016 | 3 | 12 | 4 | 24 | 59 | 33 | 0 | 0 | 0 | 0 | 0 | 0 | 0 | 48.34 | 0 | 0 | 11.8 |
| 2016 | 3 | 12 | 4 | 34 | 59 | 33 | 0 | 0 | 0 | 0 | 0 | 0 | 0 | 48.33 | 0 | 0 | 11.8 |
| 2016 | 3 | 12 | 4 | 44 | 59 | 32 | 0 | 0 | 0 | 0 | 0 | 0 | 0 | 48.31 | 0 | 0 | 11.8 |
| 2016 | 3 | 12 | 4 | 54 | 59 | 32 | 0 | 0 | 0 | 0 | 0 | 0 | 0 | 48.27 | 0 | 0 | 11.8 |
| 2016 | 3 | 12 | 5 | 4 | 59 | 33 | 0 | 0 | 0 | 0 | 0 | 0 | 0 | 48.25 | 0 | 0 | 11.8 |
| 2016 | 3 | 12 | 5 | 14 | 59 | 32 | 0 | 0 | 0 | 0 | 0 | 0 | 0 | 48.24 | 0 | 0 | 11.8 |
| 2016 | 3 | 12 | 5 | 24 | 59 | 33 | 0 | 0 | 0 | 0 | 0 | 0 | 0 | 48.2 | 0 | 0 | 11.8 |
| 2016 | 3 | 12 | 5 | 34 | 59 | 32 | 0 | 0 | 0 | 0 | 0 | 0 | 0 | 48.18 | 0 | 0 | 11.8 |
| 2016 | 3 | 12 | 5 | 44 | 59 | 33 | 0 | 0 | 0 | 0 | 0 | 0 | 0 | 48.16 | 0 | 0 | 11.8 |
| 2016 | 3 | 12 | 5 | 54 | 59 | 32 | 0 | 0 | 0 | 0 | 0 | 0 | 0 | 48.13 | 0 | 0 | 11.8 |
| 2016 | 3 | 12 | 6 | 4 | 59 | 33 | 0 | 0 | 0 | 0 | 0 | 0 | 0 | 48.09 | 0 | 0 | 11.8 |
| 2016 | 3 | 12 | 6 | 14 | 59 | 33 | 0 | 0 | 0 | 0 | 0 | 0 | 0 | 48.07 | 0 | 0 | 11.8 |
| 2016 | 3 | 12 | 6 | 24 | 59 | 32 | 0 | 0 | 0 | 0 | 0 | 0 | 0 | 48.06 | 0 | 0 | 11.8 |
| 2016 | 3 | 12 | 6 | 34 | 59 | 32 | 0 | 0 | 0 | 0 | 0 | 0 | 0 | 48.02 | 0 | 0 | 11.8 |
| 2016 | 3 | 12 | 6 | 44 | 59 | 32 | 0 | 0 | 0 | 0 | 0 | 0 | 0 | 48 | 0 | 0 | 11.8 |
| 2016 | 3 | 12 | 6 | 54 | 59 | 33 | 0 | 0 | 0 | 0 | 0 | 0 | 0 | 47.97 | 0 | 0 | 12 |
| 2016 | 3 | 12 | 7 | 4 | 59 | 33 | 0 | 0 | 0 | 0 | 0 | 0 | 0 | 47.97 | 0 | 0 | 12.4 |
| 2016 | 3 | 12 | 7 | 14 | 59 | 33 | 0 | 0 | 0 | 0 | 0 | 0 | 0 | 47.95 | 0 | 0 | 12.6 |
| 2016 | 3 | 12 | 7 | 24 | 59 | 32 | 0 | 0 | 0 | 0 | 0 | 0 | 0 | 47.93 | 0 | 0 | 12.8 |
| 2016 | 3 | 12 | 7 | 34 | 59 | 32 | 0 | 0 | 0 | 0 | 0 | 0 | 0 | 47.97 | 0 | 0 | 13 |
| 2016 | 3 | 12 | 7 | 44 | 59 | 33 | 0 | 0 | 0 | 0 | 0 | 0 | 0 | 47.98 | 0 | 0 | 13 |
| 2016 | 3 | 12 | 7 | 54 | 59 | 33 | 0 | 0 | 0 | 0 | 0 | 0 | 0 | 47.98 | 0 | 0 | 13.2 |
| 2016 | 3 | 12 | 8 | 4 | 59 | 32 | 0 | 0 | 0 | 0 | 0 | 0 | 0 | 47.98 | 0 | 0 | 13.2 |
| 2016 | 3 | 12 | 8 | 14 | 59 | 32 | 0 | 0 | 0 | 0 | 0 | 0 | 0 | 48.06 | 0 | 0 | 13.4 |
| 2016 | 3 | 12 | 8 | 24 | 59 | 33 | 0 | 0 | 0 | 0 | 0 | 0 | 0 | 48.07 | 0 | 0 | 13.8 |
| 2016 | 3 | 12 | 8 | 34 | 59 | 32 | 0 | 0 | 0 | 0 | 0 | 0 | 0 | 48.09 | 0 | 0 | 13.8 |
| 2016 | 3 | 12 | 8 | 44 | 59 | 33 | 0 | 0 | 0 | 0 | 0 | 0 | 0 | 48.13 | 0 | 0 | 13.8 |
| 2016 | 3 | 12 | 8 | 54 | 59 | 33 | 0 | 0 | 0 | 0 | 0 | 0 | 0 | 48.18 | 0 | 0 | 13.8 |
| 2016 | 3 | 12 | 9 | 4 | 59 | 33 | 0 | 0 | 0 | 0 | 0 | 0 | 0 | 48.22 | 0 | 0 | 13.8 |
| 2016 | 3 | 12 | 9 | 14 | 59 | 33 | 0 | 0 | 0 | 0 | 0 | 0 | 0 | 48.25 | 0 | 0 | 13.8 |
| 2016 | 3 | 12 | 9 | 24 | 59 | 33 | 0 | 0 | 0 | 0 | 0 | 0 | 0 | 48.29 | 0 | 0 | 13.8 |
| 2016 | 3 | 12 | 9 | 34 | 59 | 32 | 0 | 0 | 0 | 0 | 0 | 0 | 0 | 48.34 | 0 | 0 | 13.8 |
| 2016 | 3 | 12 | 9 | 44 | 59 | 33 | 0 | 0 | 0 | 0 | 0 | 0 | 0 | 48.38 | 0 | 0 | 13.8 |
| 2016 | 3 | 12 | 9 | 54 | 59 | 33 | 0 | 0 | 0 | 0 | 0 | 0 | 0 | 48.43 | 0 | 0 | 13.8 |
| 2016 | 3 | 12 | 10 | 4 | 59 | 33 | 0 | 0 | 0 | 0 | 0 | 0 | 0 | 48.49 | 0 | 0 | 13.8 |
| 2016 | 3 | 12 | 10 | 14 | 59 | 32 | 0 | 0 | 0 | 0 | 0 | 0 | 0 | 48.58 | 0 | 0 | 13.8 |
| 2016 | 3 | 12 | 10 | 24 | 59 | 31 | 0 | 0 | 0 | 0 | 0 | 0 | 0 | 48.6 | 0 | 0 | 13.8 |
| 2016 | 3 | 12 | 10 | 34 | 59 | 32 | 0 | 0 | 0 | 0 | 0 | 0 | 0 | 48.65 | 0 | 0 | 13.8 |
| 2016 | 3 | 12 | 10 | 44 | 59 | 33 | 0 | 0 | 0 | 0 | 0 | 0 | 0 | 48.67 | 0 | 0 | 13.6 |
| 2016 | 3 | 12 | 10 | 54 | 59 | 33 | 0 | 0 | 0 | 0 | 0 | 0 | 0 | 48.7 | 0 | 0 | 13.6 |
| 2016 | 3 | 12 | 11 | 4 | 59 | 32 | 0 | 0 | 0 | 0 | 0 | 0 | 0 | 48.79 | 0 | 0 | 13.6 |
| 2016 | 3 | 12 | 11 | 14 | 59 | 33 | 0 | 0 | 0 | 0 | 0 | 0 | 0 | 48.81 | 0 | 0 | 13.6 |
| 2016 | 3 | 12 | 11 | 24 | 59 | 32 | 0 | 0 | 0 | 0 | 0 | 0 | 0 | 48.87 | 0 | 0 | 13.6 |
| 2016 | 3 | 12 | 11 | 34 | 59 | 32 | 0 | 0 | 0 | 0 | 0 | 0 | 0 | 48.9 | 0 | 0 | 13.6 |
| 2016 | 3 | 12 | 11 | 44 | 59 | 33 | 0 | 0 | 0 | 0 | 0 | 0 | 0 | 48.94 | 0 | 0 | 13.6 |
| 2016 | 3 | 12 | 11 | 54 | 59 | 32 | 0 | 0 | 0 | 0 | 0 | 0 | 0 | 48.96 | 0 | 0 | 13.6 |

Mazourka (0354)

| Year | Month | Day | Hour | Minute | Second | Noise3 | IceDetection | Heading | Pitch | Roll | StdDevHeading | StdDevPitch | StdDevRoll | Temperature | Pressure | StdDevPressure | Voltage |
|------|-------|-----|------|--------|--------|--------|--------------|---------|-------|------|---------------|-------------|------------|-------------|----------|----------------|---------|
| 2016 | 3 | 12 | 12 | 4 | 59 | 33 | 0 | 0 | 0 | 0 | 0 | 0 | 0 | 49.01 | 0 | 0 | 13.6 |
| 2016 | 3 | 12 | 12 | 14 | 59 | 32 | 0 | 0 | 0 | 0 | 0 | 0 | 0 | 49.06 | 0 | 0 | 13.6 |
| 2016 | 3 | 12 | 12 | 24 | 59 | 32 | 0 | 0 | 0 | 0 | 0 | 0 | 0 | 49.1 | 0 | 0 | 13.6 |
| 2016 | 3 | 12 | 12 | 34 | 59 | 33 | 0 | 0 | 0 | 0 | 0 | 0 | 0 | 49.12 | 0 | 0 | 13.6 |
| 2016 | 3 | 12 | 12 | 44 | 59 | 32 | 0 | 0 | 0 | 0 | 0 | 0 | 0 | 49.1 | 0 | 0 | 13.6 |
| 2016 | 3 | 12 | 12 | 54 | 59 | 32 | 0 | 0 | 0 | 0 | 0 | 0 | 0 | 49.12 | 0 | 0 | 13.6 |
| 2016 | 3 | 12 | 13 | 4 | 59 | 32 | 0 | 0 | 0 | 0 | 0 | 0 | 0 | 49.17 | 0 | 0 | 13.6 |
| 2016 | 3 | 12 | 13 | 14 | 59 | 33 | 0 | 0 | 0 | 0 | 0 | 0 | 0 | 49.15 | 0 | 0 | 13.6 |
| 2016 | 3 | 12 | 13 | 24 | 59 | 33 | 0 | 0 | 0 | 0 | 0 | 0 | 0 | 49.17 | 0 | 0 | 13.6 |
| 2016 | 3 | 12 | 13 | 34 | 59 | 33 | 0 | 0 | 0 | 0 | 0 | 0 | 0 | 49.19 | 0 | 0 | 13.6 |
| 2016 | 3 | 12 | 13 | 44 | 59 | 33 | 0 | 0 | 0 | 0 | 0 | 0 | 0 | 49.19 | 0 | 0 | 13.6 |
| 2016 | 3 | 12 | 13 | 54 | 59 | 32 | 0 | 0 | 0 | 0 | 0 | 0 | 0 | 49.23 | 0 | 0 | 13.6 |
| 2016 | 3 | 12 | 14 | 4 | 59 | 33 | 0 | 0 | 0 | 0 | 0 | 0 | 0 | 49.21 | 0 | 0 | 13.6 |
| 2016 | 3 | 12 | 14 | 14 | 59 | 32 | 0 | 0 | 0 | 0 | 0 | 0 | 0 | 49.21 | 0 | 0 | 13.6 |
| 2016 | 3 | 12 | 14 | 24 | 59 | 32 | 0 | 0 | 0 | 0 | 0 | 0 | 0 | 49.19 | 0 | 0 | 13.6 |
| 2016 | 3 | 12 | 14 | 34 | 59 | 33 | 0 | 0 | 0 | 0 | 0 | 0 | 0 | 49.19 | 0 | 0 | 13.6 |
| 2016 | 3 | 12 | 14 | 44 | 59 | 32 | 0 | 0 | 0 | 0 | 0 | 0 | 0 | 49.19 | 0 | 0 | 13.6 |
| 2016 | 3 | 12 | 14 | 54 | 59 | 33 | 0 | 0 | 0 | 0 | 0 | 0 | 0 | 49.19 | 0 | 0 | 13.6 |
| 2016 | 3 | 12 | 15 | 4 | 59 | 33 | 0 | 0 | 0 | 0 | 0 | 0 | 0 | 49.17 | 0 | 0 | 13.6 |
| 2016 | 3 | 12 | 15 | 14 | 59 | 33 | 0 | 0 | 0 | 0 | 0 | 0 | 0 | 49.17 | 0 | 0 | 13.6 |
| 2016 | 3 | 12 | 15 | 24 | 59 | 33 | 0 | 0 | 0 | 0 | 0 | 0 | 0 | 49.15 | 0 | 0 | 13.6 |
| 2016 | 3 | 12 | 15 | 34 | 59 | 33 | 0 | 0 | 0 | 0 | 0 | 0 | 0 | 49.15 | 0 | 0 | 13.6 |
| 2016 | 3 | 12 | 15 | 44 | 59 | 32 | 0 | 0 | 0 | 0 | 0 | 0 | 0 | 49.14 | 0 | 0 | 13.6 |
| 2016 | 3 | 12 | 15 | 54 | 59 | 32 | 0 | 0 | 0 | 0 | 0 | 0 | 0 | 49.05 | 0 | 0 | 13.6 |
| 2016 | 3 | 12 | 16 | 4 | 59 | 33 | 0 | 0 | 0 | 0 | 0 | 0 | 0 | 49.06 | 0 | 0 | 13.6 |
| 2016 | 3 | 12 | 16 | 14 | 59 | 33 | 0 | 0 | 0 | 0 | 0 | 0 | 0 | 49.03 | 0 | 0 | 13.6 |
| 2016 | 3 | 12 | 16 | 24 | 59 | 33 | 0 | 0 | 0 | 0 | 0 | 0 | 0 | 49.01 | 0 | 0 | 13.6 |
| 2016 | 3 | 12 | 16 | 34 | 59 | 33 | 0 | 0 | 0 | 0 | 0 | 0 | 0 | 49.01 | 0 | 0 | 13.6 |
| 2016 | 3 | 12 | 16 | 44 | 59 | 33 | 0 | 0 | 0 | 0 | 0 | 0 | 0 | 48.99 | 0 | 0 | 12.4 |
| 2016 | 3 | 12 | 16 | 54 | 59 | 32 | 0 | 0 | 0 | 0 | 0 | 0 | 0 | 49.01 | 0 | 0 | 13.6 |
| 2016 | 3 | 12 | 17 | 4 | 59 | 33 | 0 | 0 | 0 | 0 | 0 | 0 | 0 | 49.01 | 0 | 0 | 13.6 |
| 2016 | 3 | 12 | 17 | 14 | 59 | 32 | 0 | 0 | 0 | 0 | 0 | 0 | 0 | 49.01 | 0 | 0 | 12.2 |
| 2016 | 3 | 12 | 17 | 24 | 59 | 32 | 0 | 0 | 0 | 0 | 0 | 0 | 0 | 49.03 | 0 | 0 | 12.2 |
| 2016 | 3 | 12 | 17 | 34 | 59 | 33 | 0 | 0 | 0 | 0 | 0 | 0 | 0 | 49.03 | 0 | 0 | 12.2 |
| 2016 | 3 | 12 | 17 | 44 | 59 | 32 | 0 | 0 | 0 | 0 | 0 | 0 | 0 | 49.03 | 0 | 0 | 12.2 |
| 2016 | 3 | 12 | 17 | 54 | 59 | 33 | 0 | 0 | 0 | 0 | 0 | 0 | 0 | 49.05 | 0 | 0 | 12.2 |
| 2016 | 3 | 12 | 18 | 4 | 59 | 33 | 0 | 0 | 0 | 0 | 0 | 0 | 0 | 49.06 | 0 | 0 | 12.2 |
| 2016 | 3 | 12 | 18 | 14 | 59 | 33 | 0 | 0 | 0 | 0 | 0 | 0 | 0 | 49.06 | 0 | 0 | 12.2 |
| 2016 | 3 | 12 | 18 | 24 | 59 | 33 | 0 | 0 | 0 | 0 | 0 | 0 | 0 | 49.08 | 0 | 0 | 12.2 |
| 2016 | 3 | 12 | 18 | 34 | 59 | 33 | 0 | 0 | 0 | 0 | 0 | 0 | 0 | 49.1 | 0 | 0 | 12.2 |
| 2016 | 3 | 12 | 18 | 44 | 59 | 33 | 0 | 0 | 0 | 0 | 0 | 0 | 0 | 49.12 | 0 | 0 | 12.2 |
| 2016 | 3 | 12 | 18 | 54 | 59 | 32 | 0 | 0 | 0 | 0 | 0 | 0 | 0 | 49.12 | 0 | 0 | 12.2 |
| 2016 | 3 | 12 | 19 | 4 | 59 | 32 | 0 | 0 | 0 | 0 | 0 | 0 | 0 | 49.14 | 0 | 0 | 12.2 |
| 2016 | 3 | 12 | 19 | 14 | 59 | 32 | 0 | 0 | 0 | 0 | 0 | 0 | 0 | 49.14 | 0 | 0 | 12.2 |
| 2016 | 3 | 12 | 19 | 24 | 59 | 33 | 0 | 0 | 0 | 0 | 0 | 0 | 0 | 49.15 | 0 | 0 | 12.2 |
| 2016 | 3 | 12 | 19 | 34 | 59 | 32 | 0 | 0 | 0 | 0 | 0 | 0 | 0 | 49.15 | 0 | 0 | 12.2 |

Mazourka (0354)

| Year | Month | Day | Hour | Minute | Second | Noise3 | IceDetection | Heading | Pitch | Roll | StdDevHeading | StdDevPitch | StdDevRoll | Temperature | Pressure | StdDevPressure | Voltage |
|------|-------|-----|------|--------|--------|--------|--------------|---------|-------|------|---------------|-------------|------------|-------------|----------|----------------|---------|
| 2016 | 3 | 12 | 19 | 44 | 59 | 33 | 0 | 0 | 0 | 0 | 0 | 0 | 0 | 49.17 | 0 | 0 | 12.2 |
| 2016 | 3 | 12 | 19 | 54 | 59 | 32 | 0 | 0 | 0 | 0 | 0 | 0 | 0 | 49.17 | 0 | 0 | 12.2 |
| 2016 | 3 | 12 | 20 | 4 | 59 | 33 | 0 | 0 | 0 | 0 | 0 | 0 | 0 | 49.19 | 0 | 0 | 12.2 |
| 2016 | 3 | 12 | 20 | 14 | 59 | 32 | 0 | 0 | 0 | 0 | 0 | 0 | 0 | 49.19 | 0 | 0 | 12.2 |
| 2016 | 3 | 12 | 20 | 24 | 59 | 32 | 0 | 0 | 0 | 0 | 0 | 0 | 0 | 49.19 | 0 | 0 | 12 |
| 2016 | 3 | 12 | 20 | 34 | 59 | 32 | 0 | 0 | 0 | 0 | 0 | 0 | 0 | 49.19 | 0 | 0 | 12 |
| 2016 | 3 | 12 | 20 | 44 | 59 | 33 | 0 | 0 | 0 | 0 | 0 | 0 | 0 | 49.21 | 0 | 0 | 12 |
| 2016 | 3 | 12 | 20 | 54 | 59 | 32 | 0 | 0 | 0 | 0 | 0 | 0 | 0 | 49.21 | 0 | 0 | 12 |
| 2016 | 3 | 12 | 21 | 4 | 59 | 33 | 0 | 0 | 0 | 0 | 0 | 0 | 0 | 49.21 | 0 | 0 | 12 |
| 2016 | 3 | 12 | 21 | 14 | 59 | 32 | 0 | 0 | 0 | 0 | 0 | 0 | 0 | 49.21 | 0 | 0 | 12 |
| 2016 | 3 | 12 | 21 | 24 | 59 | 33 | 0 | 0 | 0 | 0 | 0 | 0 | 0 | 49.21 | 0 | 0 | 12 |
| 2016 | 3 | 12 | 21 | 34 | 59 | 32 | 0 | 0 | 0 | 0 | 0 | 0 | 0 | 49.19 | 0 | 0 | 12 |
| 2016 | 3 | 12 | 21 | 44 | 59 | 33 | 0 | 0 | 0 | 0 | 0 | 0 | 0 | 49.19 | 0 | 0 | 12 |
| 2016 | 3 | 12 | 21 | 54 | 59 | 33 | 0 | 0 | 0 | 0 | 0 | 0 | 0 | 49.19 | 0 | 0 | 12 |
| 2016 | 3 | 12 | 22 | 4 | 59 | 32 | 0 | 0 | 0 | 0 | 0 | 0 | 0 | 49.19 | 0 | 0 | 12 |
| 2016 | 3 | 12 | 22 | 14 | 59 | 32 | 0 | 0 | 0 | 0 | 0 | 0 | 0 | 49.17 | 0 | 0 | 12 |
| 2016 | 3 | 12 | 22 | 24 | 59 | 32 | 0 | 0 | 0 | 0 | 0 | 0 | 0 | 49.15 | 0 | 0 | 12 |
| 2016 | 3 | 12 | 22 | 34 | 59 | 34 | 0 | 0 | 0 | 0 | 0 | 0 | 0 | 49.15 | 0 | 0 | 12 |
| 2016 | 3 | 12 | 22 | 44 | 59 | 32 | 0 | 0 | 0 | 0 | 0 | 0 | 0 | 49.14 | 0 | 0 | 12 |
| 2016 | 3 | 12 | 22 | 54 | 59 | 32 | 0 | 0 | 0 | 0 | 0 | 0 | 0 | 49.12 | 0 | 0 | 12 |
| 2016 | 3 | 12 | 23 | 4 | 59 | 33 | 0 | 0 | 0 | 0 | 0 | 0 | 0 | 49.1 | 0 | 0 | 12 |
| 2016 | 3 | 12 | 23 | 14 | 59 | 32 | 0 | 0 | 0 | 0 | 0 | 0 | 0 | 49.08 | 0 | 0 | 12 |
| 2016 | 3 | 12 | 23 | 24 | 59 | 33 | 0 | 0 | 0 | 0 | 0 | 0 | 0 | 49.06 | 0 | 0 | 12 |
| 2016 | 3 | 12 | 23 | 34 | 59 | 33 | 0 | 0 | 0 | 0 | 0 | 0 | 0 | 49.05 | 0 | 0 | 12 |
| 2016 | 3 | 12 | 23 | 44 | 59 | 33 | 0 | 0 | 0 | 0 | 0 | 0 | 0 | 49.01 | 0 | 0 | 12 |
| 2016 | 3 | 12 | 23 | 54 | 59 | 33 | 0 | 0 | 0 | 0 | 0 | 0 | 0 | 48.99 | 0 | 0 | 12 |
| 2016 | 3 | 13 | 0 | 4 | 59 | 32 | 0 | 0 | 0 | 0 | 0 | 0 | 0 | 48.96 | 0 | 0 | 12 |
| 2016 | 3 | 13 | 0 | 14 | 59 | 32 | 0 | 0 | 0 | 0 | 0 | 0 | 0 | 48.94 | 0 | 0 | 12 |
| 2016 | 3 | 13 | 0 | 24 | 59 | 32 | 0 | 0 | 0 | 0 | 0 | 0 | 0 | 48.9 | 0 | 0 | 12 |
| 2016 | 3 | 13 | 0 | 34 | 59 | 32 | 0 | 0 | 0 | 0 | 0 | 0 | 0 | 48.87 | 0 | 0 | 12 |
| 2016 | 3 | 13 | 0 | 44 | 59 | 33 | 0 | 0 | 0 | 0 | 0 | 0 | 0 | 48.85 | 0 | 0 | 12 |
| 2016 | 3 | 13 | 0 | 54 | 59 | 32 | 0 | 0 | 0 | 0 | 0 | 0 | 0 | 48.81 | 0 | 0 | 12 |
| 2016 | 3 | 13 | 1 | 4 | 59 | 33 | 0 | 0 | 0 | 0 | 0 | 0 | 0 | 48.78 | 0 | 0 | 12 |
| 2016 | 3 | 13 | 1 | 14 | 59 | 32 | 0 | 0 | 0 | 0 | 0 | 0 | 0 | 48.76 | 0 | 0 | 12 |
| 2016 | 3 | 13 | 1 | 24 | 59 | 33 | 0 | 0 | 0 | 0 | 0 | 0 | 0 | 48.7 | 0 | 0 | 12 |
| 2016 | 3 | 13 | 1 | 34 | 59 | 32 | 0 | 0 | 0 | 0 | 0 | 0 | 0 | 48.65 | 0 | 0 | 12 |
| 2016 | 3 | 13 | 1 | 44 | 59 | 33 | 0 | 0 | 0 | 0 | 0 | 0 | 0 | 48.61 | 0 | 0 | 12 |
| 2016 | 3 | 13 | 1 | 54 | 59 | 32 | 0 | 0 | 0 | 0 | 0 | 0 | 0 | 48.58 | 0 | 0 | 12 |
| 2016 | 3 | 13 | 2 | 4 | 59 | 32 | 0 | 0 | 0 | 0 | 0 | 0 | 0 | 48.54 | 0 | 0 | 12 |
| 2016 | 3 | 13 | 2 | 14 | 59 | 33 | 0 | 0 | 0 | 0 | 0 | 0 | 0 | 48.49 | 0 | 0 | 12 |
| 2016 | 3 | 13 | 2 | 24 | 59 | 32 | 0 | 0 | 0 | 0 | 0 | 0 | 0 | 48.45 | 0 | 0 | 12 |
| 2016 | 3 | 13 | 2 | 34 | 59 | 33 | 0 | 0 | 0 | 0 | 0 | 0 | 0 | 48.42 | 0 | 0 | 12 |
| 2016 | 3 | 13 | 2 | 44 | 59 | 33 | 0 | 0 | 0 | 0 | 0 | 0 | 0 | 48.38 | 0 | 0 | 11.8 |
| 2016 | 3 | 13 | 2 | 54 | 59 | 33 | 0 | 0 | 0 | 0 | 0 | 0 | 0 | 48.33 | 0 | 0 | 11.8 |
| 2016 | 3 | 13 | 3 | 4 | 59 | 32 | 0 | 0 | 0 | 0 | 0 | 0 | 0 | 48.29 | 0 | 0 | 11.8 |
| 2016 | 3 | 13 | 3 | 14 | 59 | 33 | 0 | 0 | 0 | 0 | 0 | 0 | 0 | 48.29 | 0 | 0 | 11.8 |

Mazourka (0354)

| Year | Month | Day | Hour | Minute | Second | Noise3 | IceDetection | Heading | Pitch | Roll | StdDevHeading | StdDevPitch | StdDevRoll | Temperature | Pressure | StdDevPressure | Voltage |
|------|-------|-----|------|--------|--------|--------|--------------|---------|-------|------|---------------|-------------|------------|-------------|----------|----------------|---------|
| 2016 | 3 | 13 | 3 | 24 | 59 | 32 | 0 | 0 | 0 | 0 | 0 | 0 | 0 | 48.25 | 0 | 0 | 11.8 |
| 2016 | 3 | 13 | 3 | 34 | 59 | 33 | 0 | 0 | 0 | 0 | 0 | 0 | 0 | 48.2 | 0 | 0 | 11.8 |
| 2016 | 3 | 13 | 3 | 44 | 59 | 34 | 0 | 0 | 0 | 0 | 0 | 0 | 0 | 48.15 | 0 | 0 | 11.8 |
| 2016 | 3 | 13 | 3 | 54 | 59 | 33 | 0 | 0 | 0 | 0 | 0 | 0 | 0 | 48.11 | 0 | 0 | 11.8 |
| 2016 | 3 | 13 | 4 | 4 | 59 | 32 | 0 | 0 | 0 | 0 | 0 | 0 | 0 | 48.07 | 0 | 0 | 11.8 |
| 2016 | 3 | 13 | 4 | 14 | 59 | 33 | 0 | 0 | 0 | 0 | 0 | 0 | 0 | 48.04 | 0 | 0 | 11.8 |
| 2016 | 3 | 13 | 4 | 24 | 59 | 33 | 0 | 0 | 0 | 0 | 0 | 0 | 0 | 48 | 0 | 0 | 11.8 |
| 2016 | 3 | 13 | 4 | 34 | 59 | 34 | 0 | 0 | 0 | 0 | 0 | 0 | 0 | 47.97 | 0 | 0 | 11.8 |
| 2016 | 3 | 13 | 4 | 44 | 59 | 32 | 0 | 0 | 0 | 0 | 0 | 0 | 0 | 47.93 | 0 | 0 | 11.8 |
| 2016 | 3 | 13 | 4 | 54 | 59 | 32 | 0 | 0 | 0 | 0 | 0 | 0 | 0 | 47.89 | 0 | 0 | 11.8 |
| 2016 | 3 | 13 | 5 | 4 | 59 | 32 | 0 | 0 | 0 | 0 | 0 | 0 | 0 | 47.88 | 0 | 0 | 11.8 |
| 2016 | 3 | 13 | 5 | 14 | 59 | 33 | 0 | 0 | 0 | 0 | 0 | 0 | 0 | 47.84 | 0 | 0 | 11.8 |
| 2016 | 3 | 13 | 5 | 24 | 59 | 33 | 0 | 0 | 0 | 0 | 0 | 0 | 0 | 47.82 | 0 | 0 | 11.8 |
| 2016 | 3 | 13 | 5 | 34 | 59 | 33 | 0 | 0 | 0 | 0 | 0 | 0 | 0 | 47.79 | 0 | 0 | 11.8 |
| 2016 | 3 | 13 | 5 | 44 | 59 | 32 | 0 | 0 | 0 | 0 | 0 | 0 | 0 | 47.79 | 0 | 0 | 11.8 |
| 2016 | 3 | 13 | 5 | 54 | 59 | 33 | 0 | 0 | 0 | 0 | 0 | 0 | 0 | 47.75 | 0 | 0 | 11.8 |
| 2016 | 3 | 13 | 6 | 4 | 59 | 33 | 0 | 0 | 0 | 0 | 0 | 0 | 0 | 47.73 | 0 | 0 | 11.8 |
| 2016 | 3 | 13 | 6 | 14 | 59 | 33 | 0 | 0 | 0 | 0 | 0 | 0 | 0 | 47.71 | 0 | 0 | 11.8 |
| 2016 | 3 | 13 | 6 | 24 | 59 | 32 | 0 | 0 | 0 | 0 | 0 | 0 | 0 | 47.7 | 0 | 0 | 11.8 |
| 2016 | 3 | 13 | 6 | 34 | 59 | 33 | 0 | 0 | 0 | 0 | 0 | 0 | 0 | 47.68 | 0 | 0 | 11.8 |
| 2016 | 3 | 13 | 6 | 44 | 59 | 33 | 0 | 0 | 0 | 0 | 0 | 0 | 0 | 47.68 | 0 | 0 | 11.8 |
| 2016 | 3 | 13 | 6 | 54 | 59 | 32 | 0 | 0 | 0 | 0 | 0 | 0 | 0 | 47.66 | 0 | 0 | 12 |
| 2016 | 3 | 13 | 7 | 4 | 59 | 33 | 0 | 0 | 0 | 0 | 0 | 0 | 0 | 47.64 | 0 | 0 | 12.2 |
| 2016 | 3 | 13 | 7 | 14 | 59 | 32 | 0 | 0 | 0 | 0 | 0 | 0 | 0 | 47.66 | 0 | 0 | 12.6 |
| 2016 | 3 | 13 | 7 | 24 | 59 | 33 | 0 | 0 | 0 | 0 | 0 | 0 | 0 | 47.66 | 0 | 0 | 12.8 |
| 2016 | 3 | 13 | 7 | 34 | 59 | 33 | 0 | 0 | 0 | 0 | 0 | 0 | 0 | 47.71 | 0 | 0 | 13 |
| 2016 | 3 | 13 | 7 | 44 | 59 | 33 | 0 | 0 | 0 | 0 | 0 | 0 | 0 | 47.75 | 0 | 0 | 13.2 |
| 2016 | 3 | 13 | 7 | 54 | 59 | 32 | 0 | 0 | 0 | 0 | 0 | 0 | 0 | 47.79 | 0 | 0 | 13.2 |
| 2016 | 3 | 13 | 8 | 4 | 59 | 33 | 0 | 0 | 0 | 0 | 0 | 0 | 0 | 47.77 | 0 | 0 | 13.2 |
| 2016 | 3 | 13 | 8 | 14 | 59 | 33 | 0 | 0 | 0 | 0 | 0 | 0 | 0 | 47.82 | 0 | 0 | 13.2 |
| 2016 | 3 | 13 | 8 | 24 | 59 | 33 | 0 | 0 | 0 | 0 | 0 | 0 | 0 | 47.86 | 0 | 0 | 13.6 |
| 2016 | 3 | 13 | 8 | 34 | 59 | 32 | 0 | 0 | 0 | 0 | 0 | 0 | 0 | 47.86 | 0 | 0 | 13.4 |
| 2016 | 3 | 13 | 8 | 44 | 59 | 33 | 0 | 0 | 0 | 0 | 0 | 0 | 0 | 47.82 | 0 | 0 | 13 |
| 2016 | 3 | 13 | 8 | 54 | 59 | 32 | 0 | 0 | 0 | 0 | 0 | 0 | 0 | 47.97 | 0 | 0 | 13.8 |
| 2016 | 3 | 13 | 9 | 4 | 59 | 33 | 0 | 0 | 0 | 0 | 0 | 0 | 0 | 47.98 | 0 | 0 | 13.8 |
| 2016 | 3 | 13 | 9 | 14 | 59 | 33 | 0 | 0 | 0 | 0 | 0 | 0 | 0 | 48.07 | 0 | 0 | 13.6 |
| 2016 | 3 | 13 | 9 | 24 | 59 | 33 | 0 | 0 | 0 | 0 | 0 | 0 | 0 | 48.13 | 0 | 0 | 13.8 |
| 2016 | 3 | 13 | 9 | 34 | 59 | 32 | 0 | 0 | 0 | 0 | 0 | 0 | 0 | 48.16 | 0 | 0 | 13.8 |
| 2016 | 3 | 13 | 9 | 44 | 59 | 32 | 0 | 0 | 0 | 0 | 0 | 0 | 0 | 48.25 | 0 | 0 | 13.8 |
| 2016 | 3 | 13 | 9 | 54 | 59 | 33 | 0 | 0 | 0 | 0 | 0 | 0 | 0 | 48.34 | 0 | 0 | 13.8 |
| 2016 | 3 | 13 | 10 | 4 | 59 | 32 | 0 | 0 | 0 | 0 | 0 | 0 | 0 | 48.34 | 0 | 0 | 13.8 |
| 2016 | 3 | 13 | 10 | 14 | 59 | 33 | 0 | 0 | 0 | 0 | 0 | 0 | 0 | 48.38 | 0 | 0 | 13.8 |
| 2016 | 3 | 13 | 10 | 24 | 59 | 33 | 0 | 0 | 0 | 0 | 0 | 0 | 0 | 48.4 | 0 | 0 | 13.8 |
| 2016 | 3 | 13 | 10 | 34 | 59 | 33 | 0 | 0 | 0 | 0 | 0 | 0 | 0 | 48.24 | 0 | 0 | 13.8 |
| 2016 | 3 | 13 | 10 | 44 | 59 | 33 | 0 | 0 | 0 | 0 | 0 | 0 | 0 | 48.22 | 0 | 0 | 13.8 |
| 2016 | 3 | 13 | 10 | 54 | 59 | 33 | 0 | 0 | 0 | 0 | 0 | 0 | 0 | 48.33 | 0 | 0 | 13.8 |

Mazourka (0354)

| Year | Month | Day | Hour | Minute | Second | Noise3 | IceDetection | Heading | Pitch | Roll | StdDevHeading | StdDevPitch | StdDevRoll | Temperature | Pressure | StdDevPressure | Voltage |
|------|-------|-----|------|--------|--------|--------|--------------|---------|-------|------|---------------|-------------|------------|-------------|----------|----------------|---------|
| 2016 | 3 | 13 | 11 | 4 | 59 | 33 | 0 | 0 | 0 | 0 | 0 | 0 | 0 | 48.54 | 0 | 0 | 13.8 |
| 2016 | 3 | 13 | 11 | 14 | 59 | 33 | 0 | 0 | 0 | 0 | 0 | 0 | 0 | 48.33 | 0 | 0 | 13.8 |
| 2016 | 3 | 13 | 11 | 24 | 59 | 33 | 0 | 0 | 0 | 0 | 0 | 0 | 0 | 48.49 | 0 | 0 | 13.8 |
| 2016 | 3 | 13 | 11 | 34 | 59 | 33 | 0 | 0 | 0 | 0 | 0 | 0 | 0 | 48.34 | 0 | 0 | 13.6 |
| 2016 | 3 | 13 | 11 | 44 | 59 | 33 | 0 | 0 | 0 | 0 | 0 | 0 | 0 | 48.38 | 0 | 0 | 13.6 |
| 2016 | 3 | 13 | 11 | 54 | 59 | 33 | 0 | 0 | 0 | 0 | 0 | 0 | 0 | 48.36 | 0 | 0 | 13.6 |
| 2016 | 3 | 13 | 12 | 4 | 59 | 33 | 0 | 0 | 0 | 0 | 0 | 0 | 0 | 48.58 | 0 | 0 | 13.6 |
| 2016 | 3 | 13 | 12 | 14 | 59 | 32 | 0 | 0 | 0 | 0 | 0 | 0 | 0 | 48.54 | 0 | 0 | 13.6 |
| 2016 | 3 | 13 | 12 | 24 | 59 | 33 | 0 | 0 | 0 | 0 | 0 | 0 | 0 | 48.49 | 0 | 0 | 13.6 |
| 2016 | 3 | 13 | 12 | 34 | 59 | 33 | 0 | 0 | 0 | 0 | 0 | 0 | 0 | 48.58 | 0 | 0 | 13.6 |
| 2016 | 3 | 13 | 12 | 44 | 59 | 33 | 0 | 0 | 0 | 0 | 0 | 0 | 0 | 48.63 | 0 | 0 | 13.6 |
| 2016 | 3 | 13 | 12 | 54 | 59 | 32 | 0 | 0 | 0 | 0 | 0 | 0 | 0 | 48.63 | 0 | 0 | 13.6 |
| 2016 | 3 | 13 | 13 | 4 | 59 | 32 | 0 | 0 | 0 | 0 | 0 | 0 | 0 | 48.67 | 0 | 0 | 13.6 |
| 2016 | 3 | 13 | 13 | 14 | 59 | 33 | 0 | 0 | 0 | 0 | 0 | 0 | 0 | 48.61 | 0 | 0 | 13.6 |
| 2016 | 3 | 13 | 13 | 24 | 59 | 32 | 0 | 0 | 0 | 0 | 0 | 0 | 0 | 48.61 | 0 | 0 | 13.6 |
| 2016 | 3 | 13 | 13 | 34 | 59 | 33 | 0 | 0 | 0 | 0 | 0 | 0 | 0 | 48.6 | 0 | 0 | 13.6 |
| 2016 | 3 | 13 | 13 | 44 | 59 | 33 | 0 | 0 | 0 | 0 | 0 | 0 | 0 | 48.6 | 0 | 0 | 13.6 |
| 2016 | 3 | 13 | 13 | 54 | 59 | 32 | 0 | 0 | 0 | 0 | 0 | 0 | 0 | 48.61 | 0 | 0 | 13.6 |
| 2016 | 3 | 13 | 14 | 4 | 59 | 32 | 0 | 0 | 0 | 0 | 0 | 0 | 0 | 48.69 | 0 | 0 | 13.6 |
| 2016 | 3 | 13 | 14 | 14 | 59 | 33 | 0 | 0 | 0 | 0 | 0 | 0 | 0 | 48.67 | 0 | 0 | 13.6 |
| 2016 | 3 | 13 | 14 | 24 | 59 | 33 | 0 | 0 | 0 | 0 | 0 | 0 | 0 | 48.67 | 0 | 0 | 13.6 |
| 2016 | 3 | 13 | 14 | 34 | 59 | 33 | 0 | 0 | 0 | 0 | 0 | 0 | 0 | 48.56 | 0 | 0 | 13.6 |
| 2016 | 3 | 13 | 14 | 44 | 59 | 33 | 0 | 0 | 0 | 0 | 0 | 0 | 0 | 48.51 | 0 | 0 | 13.6 |
| 2016 | 3 | 13 | 14 | 54 | 59 | 33 | 0 | 0 | 0 | 0 | 0 | 0 | 0 | 48.49 | 0 | 0 | 13.6 |
| 2016 | 3 | 13 | 15 | 4 | 59 | 33 | 0 | 0 | 0 | 0 | 0 | 0 | 0 | 48.51 | 0 | 0 | 13.6 |
| 2016 | 3 | 13 | 15 | 14 | 59 | 33 | 0 | 0 | 0 | 0 | 0 | 0 | 0 | 48.47 | 0 | 0 | 13.6 |
| 2016 | 3 | 13 | 15 | 24 | 59 | 32 | 0 | 0 | 0 | 0 | 0 | 0 | 0 | 48.43 | 0 | 0 | 13.6 |
| 2016 | 3 | 13 | 15 | 34 | 59 | 33 | 0 | 0 | 0 | 0 | 0 | 0 | 0 | 48.42 | 0 | 0 | 13.6 |
| 2016 | 3 | 13 | 15 | 44 | 59 | 33 | 0 | 0 | 0 | 0 | 0 | 0 | 0 | 48.43 | 0 | 0 | 13.6 |
| 2016 | 3 | 13 | 15 | 54 | 59 | 33 | 0 | 0 | 0 | 0 | 0 | 0 | 0 | 48.42 | 0 | 0 | 13.6 |
| 2016 | 3 | 13 | 16 | 4 | 59 | 32 | 0 | 0 | 0 | 0 | 0 | 0 | 0 | 48.43 | 0 | 0 | 13.6 |
| 2016 | 3 | 13 | 16 | 14 | 59 | 33 | 0 | 0 | 0 | 0 | 0 | 0 | 0 | 48.45 | 0 | 0 | 13.6 |
| 2016 | 3 | 13 | 16 | 24 | 59 | 33 | 0 | 0 | 0 | 0 | 0 | 0 | 0 | 48.45 | 0 | 0 | 13.6 |
| 2016 | 3 | 13 | 16 | 34 | 59 | 32 | 0 | 0 | 0 | 0 | 0 | 0 | 0 | 48.47 | 0 | 0 | 13.6 |
| 2016 | 3 | 13 | 16 | 44 | 59 | 32 | 0 | 0 | 0 | 0 | 0 | 0 | 0 | 48.47 | 0 | 0 | 13.6 |
| 2016 | 3 | 13 | 16 | 54 | 59 | 33 | 0 | 0 | 0 | 0 | 0 | 0 | 0 | 48.45 | 0 | 0 | 12.4 |
| 2016 | 3 | 13 | 17 | 4 | 59 | 33 | 0 | 0 | 0 | 0 | 0 | 0 | 0 | 48.47 | 0 | 0 | 12.4 |
| 2016 | 3 | 13 | 17 | 14 | 59 | 33 | 0 | 0 | 0 | 0 | 0 | 0 | 0 | 48.47 | 0 | 0 | 12.2 |
| 2016 | 3 | 13 | 17 | 24 | 59 | 33 | 0 | 0 | 0 | 0 | 0 | 0 | 0 | 48.47 | 0 | 0 | 12.2 |
| 2016 | 3 | 13 | 17 | 34 | 59 | 33 | 0 | 0 | 0 | 0 | 0 | 0 | 0 | 48.45 | 0 | 0 | 12.2 |
| 2016 | 3 | 13 | 17 | 44 | 59 | 32 | 0 | 0 | 0 | 0 | 0 | 0 | 0 | 48.47 | 0 | 0 | 12.2 |
| 2016 | 3 | 13 | 17 | 54 | 59 | 33 | 0 | 0 | 0 | 0 | 0 | 0 | 0 | 48.47 | 0 | 0 | 12.2 |
| 2016 | 3 | 13 | 18 | 4 | 59 | 33 | 0 | 0 | 0 | 0 | 0 | 0 | 0 | 48.47 | 0 | 0 | 12.2 |
| 2016 | 3 | 13 | 18 | 14 | 59 | 33 | 0 | 0 | 0 | 0 | 0 | 0 | 0 | 48.47 | 0 | 0 | 12.2 |
| 2016 | 3 | 13 | 18 | 24 | 59 | 33 | 0 | 0 | 0 | 0 | 0 | 0 | 0 | 48.47 | 0 | 0 | 12.2 |
| 2016 | 3 | 13 | 18 | 34 | 59 | 32 | 0 | 0 | 0 | 0 | 0 | 0 | 0 | 48.47 | 0 | 0 | 12.2 |

Mazourka (0354)

| Year | Month | Day | Hour | Minute | Second | Noise3 | IceDetection | Heading | Pitch | Roll | StdDevHeading | StdDevPitch | StdDevRoll | Temperature | Pressure | StdDevPressure | Voltage |
|------|-------|-----|------|--------|--------|--------|--------------|---------|-------|------|---------------|-------------|------------|-------------|----------|----------------|---------|
| 2016 | 3 | 13 | 18 | 44 | 59 | 32 | 0 | 0 | 0 | 0 | 0 | 0 | 0 | 48.49 | 0 | 0 | 12.2 |
| 2016 | 3 | 13 | 18 | 54 | 59 | 33 | 0 | 0 | 0 | 0 | 0 | 0 | 0 | 48.51 | 0 | 0 | 12.2 |
| 2016 | 3 | 13 | 19 | 4 | 59 | 33 | 0 | 0 | 0 | 0 | 0 | 0 | 0 | 48.51 | 0 | 0 | 12.2 |
| 2016 | 3 | 13 | 19 | 14 | 59 | 33 | 0 | 0 | 0 | 0 | 0 | 0 | 0 | 48.52 | 0 | 0 | 12.2 |
| 2016 | 3 | 13 | 19 | 24 | 59 | 33 | 0 | 0 | 0 | 0 | 0 | 0 | 0 | 48.54 | 0 | 0 | 12.2 |
| 2016 | 3 | 13 | 19 | 34 | 59 | 33 | 0 | 0 | 0 | 0 | 0 | 0 | 0 | 48.56 | 0 | 0 | 12.2 |
| 2016 | 3 | 13 | 19 | 44 | 59 | 32 | 0 | 0 | 0 | 0 | 0 | 0 | 0 | 48.58 | 0 | 0 | 12.2 |
| 2016 | 3 | 13 | 19 | 54 | 59 | 33 | 0 | 0 | 0 | 0 | 0 | 0 | 0 | 48.6 | 0 | 0 | 12.2 |
| 2016 | 3 | 13 | 20 | 4 | 59 | 33 | 0 | 0 | 0 | 0 | 0 | 0 | 0 | 48.61 | 0 | 0 | 12.2 |
| 2016 | 3 | 13 | 20 | 14 | 59 | 32 | 0 | 0 | 0 | 0 | 0 | 0 | 0 | 48.63 | 0 | 0 | 12.2 |
| 2016 | 3 | 13 | 20 | 24 | 59 | 32 | 0 | 0 | 0 | 0 | 0 | 0 | 0 | 48.63 | 0 | 0 | 12.2 |
| 2016 | 3 | 13 | 20 | 34 | 59 | 32 | 0 | 0 | 0 | 0 | 0 | 0 | 0 | 48.67 | 0 | 0 | 12.2 |
| 2016 | 3 | 13 | 20 | 44 | 59 | 32 | 0 | 0 | 0 | 0 | 0 | 0 | 0 | 48.69 | 0 | 0 | 12.2 |
| 2016 | 3 | 13 | 20 | 54 | 59 | 33 | 0 | 0 | 0 | 0 | 0 | 0 | 0 | 48.7 | 0 | 0 | 12.2 |
| 2016 | 3 | 13 | 21 | 4 | 59 | 33 | 0 | 0 | 0 | 0 | 0 | 0 | 0 | 48.7 | 0 | 0 | 12.2 |
| 2016 | 3 | 13 | 21 | 14 | 59 | 33 | 0 | 0 | 0 | 0 | 0 | 0 | 0 | 48.74 | 0 | 0 | 12.2 |
| 2016 | 3 | 13 | 21 | 24 | 59 | 33 | 0 | 0 | 0 | 0 | 0 | 0 | 0 | 48.74 | 0 | 0 | 12.2 |
| 2016 | 3 | 13 | 21 | 34 | 59 | 33 | 0 | 0 | 0 | 0 | 0 | 0 | 0 | 48.76 | 0 | 0 | 12.2 |
| 2016 | 3 | 13 | 21 | 44 | 59 | 33 | 0 | 0 | 0 | 0 | 0 | 0 | 0 | 48.78 | 0 | 0 | 12.2 |
| 2016 | 3 | 13 | 21 | 54 | 59 | 33 | 0 | 0 | 0 | 0 | 0 | 0 | 0 | 48.79 | 0 | 0 | 12.2 |
| 2016 | 3 | 13 | 22 | 4 | 59 | 33 | 0 | 0 | 0 | 0 | 0 | 0 | 0 | 48.79 | 0 | 0 | 12 |
| 2016 | 3 | 13 | 22 | 14 | 59 | 33 | 0 | 0 | 0 | 0 | 0 | 0 | 0 | 48.81 | 0 | 0 | 12 |
| 2016 | 3 | 13 | 22 | 24 | 59 | 32 | 0 | 0 | 0 | 0 | 0 | 0 | 0 | 48.83 | 0 | 0 | 12 |
| 2016 | 3 | 13 | 22 | 34 | 59 | 32 | 0 | 0 | 0 | 0 | 0 | 0 | 0 | 48.83 | 0 | 0 | 12 |
| 2016 | 3 | 13 | 22 | 44 | 59 | 33 | 0 | 0 | 0 | 0 | 0 | 0 | 0 | 48.85 | 0 | 0 | 12 |
| 2016 | 3 | 13 | 22 | 54 | 59 | 32 | 0 | 0 | 0 | 0 | 0 | 0 | 0 | 48.85 | 0 | 0 | 12 |
| 2016 | 3 | 13 | 23 | 4 | 59 | 33 | 0 | 0 | 0 | 0 | 0 | 0 | 0 | 48.85 | 0 | 0 | 12 |
| 2016 | 3 | 13 | 23 | 14 | 59 | 33 | 0 | 0 | 0 | 0 | 0 | 0 | 0 | 48.85 | 0 | 0 | 12 |
| 2016 | 3 | 13 | 23 | 24 | 59 | 33 | 0 | 0 | 0 | 0 | 0 | 0 | 0 | 48.85 | 0 | 0 | 12 |
| 2016 | 3 | 13 | 23 | 34 | 59 | 33 | 0 | 0 | 0 | 0 | 0 | 0 | 0 | 48.85 | 0 | 0 | 12 |
| 2016 | 3 | 13 | 23 | 44 | 59 | 33 | 0 | 0 | 0 | 0 | 0 | 0 | 0 | 48.85 | 0 | 0 | 12 |
| 2016 | 3 | 13 | 23 | 54 | 59 | 32 | 0 | 0 | 0 | 0 | 0 | 0 | 0 | 48.85 | 0 | 0 | 12 |
| 2016 | 3 | 14 | 0 | 4 | 59 | 33 | 0 | 0 | 0 | 0 | 0 | 0 | 0 | 48.83 | 0 | 0 | 12 |
| 2016 | 3 | 14 | 0 | 14 | 59 | 33 | 0 | 0 | 0 | 0 | 0 | 0 | 0 | 48.83 | 0 | 0 | 12 |
| 2016 | 3 | 14 | 0 | 24 | 59 | 33 | 0 | 0 | 0 | 0 | 0 | 0 | 0 | 48.81 | 0 | 0 | 12 |
| 2016 | 3 | 14 | 0 | 34 | 59 | 33 | 0 | 0 | 0 | 0 | 0 | 0 | 0 | 48.81 | 0 | 0 | 12 |
| 2016 | 3 | 14 | 0 | 44 | 59 | 32 | 0 | 0 | 0 | 0 | 0 | 0 | 0 | 48.81 | 0 | 0 | 12 |
| 2016 | 3 | 14 | 0 | 54 | 59 | 33 | 0 | 0 | 0 | 0 | 0 | 0 | 0 | 48.79 | 0 | 0 | 12 |
| 2016 | 3 | 14 | 1 | 4 | 59 | 33 | 0 | 0 | 0 | 0 | 0 | 0 | 0 | 48.79 | 0 | 0 | 12 |
| 2016 | 3 | 14 | 1 | 14 | 59 | 33 | 0 | 0 | 0 | 0 | 0 | 0 | 0 | 48.78 | 0 | 0 | 12 |
| 2016 | 3 | 14 | 1 | 24 | 59 | 33 | 0 | 0 | 0 | 0 | 0 | 0 | 0 | 48.79 | 0 | 0 | 12 |
| 2016 | 3 | 14 | 1 | 34 | 59 | 33 | 0 | 0 | 0 | 0 | 0 | 0 | 0 | 48.78 | 0 | 0 | 12 |
| 2016 | 3 | 14 | 1 | 44 | 59 | 33 | 0 | 0 | 0 | 0 | 0 | 0 | 0 | 48.78 | 0 | 0 | 12 |
| 2016 | 3 | 14 | 1 | 54 | 59 | 32 | 0 | 0 | 0 | 0 | 0 | 0 | 0 | 48.76 | 0 | 0 | 12 |
| 2016 | 3 | 14 | 2 | 4 | 59 | 32 | 0 | 0 | 0 | 0 | 0 | 0 | 0 | 48.76 | 0 | 0 | 12 |
| 2016 | 3 | 14 | 2 | 14 | 59 | 32 | 0 | 0 | 0 | 0 | 0 | 0 | 0 | 48.74 | 0 | 0 | 12 |

Mazourka (0354)

| Year | Month | Day | Hour | Minute | Second | Noise3 | IceDetection | Heading | Pitch | Roll | StdDevHeading | StdDevPitch | StdDevRoll | Temperature | Pressure | StdDevPressure | Voltage |
|------|-------|-----|------|--------|--------|--------|--------------|---------|-------|------|---------------|-------------|------------|-------------|----------|----------------|---------|
| 2016 | 3 | 14 | 2 | 24 | 59 | 32 | 0 | 0 | 0 | 0 | 0 | 0 | 0 | 48.72 | 0 | 0 | 12 |
| 2016 | 3 | 14 | 2 | 34 | 59 | 33 | 0 | 0 | 0 | 0 | 0 | 0 | 0 | 48.7 | 0 | 0 | 12 |
| 2016 | 3 | 14 | 2 | 44 | 59 | 32 | 0 | 0 | 0 | 0 | 0 | 0 | 0 | 48.69 | 0 | 0 | 12 |
| 2016 | 3 | 14 | 2 | 54 | 59 | 33 | 0 | 0 | 0 | 0 | 0 | 0 | 0 | 48.67 | 0 | 0 | 12 |
| 2016 | 3 | 14 | 3 | 4 | 59 | 33 | 0 | 0 | 0 | 0 | 0 | 0 | 0 | 48.65 | 0 | 0 | 12 |
| 2016 | 3 | 14 | 3 | 14 | 59 | 33 | 0 | 0 | 0 | 0 | 0 | 0 | 0 | 48.63 | 0 | 0 | 12 |
| 2016 | 3 | 14 | 3 | 24 | 59 | 34 | 0 | 0 | 0 | 0 | 0 | 0 | 0 | 48.61 | 0 | 0 | 12 |
| 2016 | 3 | 14 | 3 | 34 | 59 | 33 | 0 | 0 | 0 | 0 | 0 | 0 | 0 | 48.61 | 0 | 0 | 12 |
| 2016 | 3 | 14 | 3 | 44 | 59 | 33 | 0 | 0 | 0 | 0 | 0 | 0 | 0 | 48.6 | 0 | 0 | 12 |
| 2016 | 3 | 14 | 3 | 54 | 59 | 33 | 0 | 0 | 0 | 0 | 0 | 0 | 0 | 48.58 | 0 | 0 | 12 |
| 2016 | 3 | 14 | 4 | 4 | 59 | 32 | 0 | 0 | 0 | 0 | 0 | 0 | 0 | 48.58 | 0 | 0 | 12 |
| 2016 | 3 | 14 | 4 | 14 | 59 | 33 | 0 | 0 | 0 | 0 | 0 | 0 | 0 | 48.56 | 0 | 0 | 12 |
| 2016 | 3 | 14 | 4 | 24 | 59 | 34 | 0 | 0 | 0 | 0 | 0 | 0 | 0 | 48.54 | 0 | 0 | 12 |
| 2016 | 3 | 14 | 4 | 34 | 59 | 33 | 0 | 0 | 0 | 0 | 0 | 0 | 0 | 48.54 | 0 | 0 | 12 |
| 2016 | 3 | 14 | 4 | 44 | 59 | 33 | 0 | 0 | 0 | 0 | 0 | 0 | 0 | 48.51 | 0 | 0 | 12 |
| 2016 | 3 | 14 | 4 | 54 | 59 | 32 | 0 | 0 | 0 | 0 | 0 | 0 | 0 | 48.49 | 0 | 0 | 12 |
| 2016 | 3 | 14 | 5 | 4 | 59 | 33 | 0 | 0 | 0 | 0 | 0 | 0 | 0 | 48.47 | 0 | 0 | 12 |
| 2016 | 3 | 14 | 5 | 14 | 59 | 33 | 0 | 0 | 0 | 0 | 0 | 0 | 0 | 48.43 | 0 | 0 | 12 |
| 2016 | 3 | 14 | 5 | 24 | 59 | 33 | 0 | 0 | 0 | 0 | 0 | 0 | 0 | 48.45 | 0 | 0 | 12 |
| 2016 | 3 | 14 | 5 | 34 | 59 | 33 | 0 | 0 | 0 | 0 | 0 | 0 | 0 | 48.42 | 0 | 0 | 12 |
| 2016 | 3 | 14 | 5 | 44 | 59 | 32 | 0 | 0 | 0 | 0 | 0 | 0 | 0 | 48.42 | 0 | 0 | 12 |
| 2016 | 3 | 14 | 5 | 54 | 59 | 33 | 0 | 0 | 0 | 0 | 0 | 0 | 0 | 48.38 | 0 | 0 | 12 |
| 2016 | 3 | 14 | 6 | 4 | 59 | 32 | 0 | 0 | 0 | 0 | 0 | 0 | 0 | 48.36 | 0 | 0 | 12 |
| 2016 | 3 | 14 | 6 | 14 | 59 | 33 | 0 | 0 | 0 | 0 | 0 | 0 | 0 | 48.36 | 0 | 0 | 12 |
| 2016 | 3 | 14 | 6 | 24 | 59 | 33 | 0 | 0 | 0 | 0 | 0 | 0 | 0 | 48.36 | 0 | 0 | 12 |
| 2016 | 3 | 14 | 6 | 34 | 59 | 33 | 0 | 0 | 0 | 0 | 0 | 0 | 0 | 48.34 | 0 | 0 | 12 |
| 2016 | 3 | 14 | 6 | 44 | 59 | 33 | 0 | 0 | 0 | 0 | 0 | 0 | 0 | 48.34 | 0 | 0 | 12 |
| 2016 | 3 | 14 | 6 | 54 | 59 | 32 | 0 | 0 | 0 | 0 | 0 | 0 | 0 | 48.34 | 0 | 0 | 12 |
| 2016 | 3 | 14 | 7 | 4 | 59 | 33 | 0 | 0 | 0 | 0 | 0 | 0 | 0 | 48.34 | 0 | 0 | 12.2 |
| 2016 | 3 | 14 | 7 | 14 | 59 | 33 | 0 | 0 | 0 | 0 | 0 | 0 | 0 | 48.36 | 0 | 0 | 12.2 |
| 2016 | 3 | 14 | 7 | 24 | 59 | 33 | 0 | 0 | 0 | 0 | 0 | 0 | 0 | 48.38 | 0 | 0 | 12.4 |
| 2016 | 3 | 14 | 7 | 34 | 59 | 33 | 0 | 0 | 0 | 0 | 0 | 0 | 0 | 48.38 | 0 | 0 | 12.4 |
| 2016 | 3 | 14 | 7 | 44 | 59 | 33 | 0 | 0 | 0 | 0 | 0 | 0 | 0 | 48.38 | 0 | 0 | 12.4 |
| 2016 | 3 | 14 | 7 | 54 | 59 | 32 | 0 | 0 | 0 | 0 | 0 | 0 | 0 | 48.38 | 0 | 0 | 12.4 |
| 2016 | 3 | 14 | 8 | 4 | 59 | 32 | 0 | 0 | 0 | 0 | 0 | 0 | 0 | 48.4 | 0 | 0 | 12.4 |
| 2016 | 3 | 14 | 8 | 14 | 59 | 33 | 0 | 0 | 0 | 0 | 0 | 0 | 0 | 48.4 | 0 | 0 | 12.4 |
| 2016 | 3 | 14 | 8 | 24 | 59 | 33 | 0 | 0 | 0 | 0 | 0 | 0 | 0 | 48.4 | 0 | 0 | 12.4 |
| 2016 | 3 | 14 | 8 | 34 | 59 | 33 | 0 | 0 | 0 | 0 | 0 | 0 | 0 | 48.42 | 0 | 0 | 12.4 |
| 2016 | 3 | 14 | 8 | 44 | 59 | 33 | 0 | 0 | 0 | 0 | 0 | 0 | 0 | 48.4 | 0 | 0 | 12.6 |
| 2016 | 3 | 14 | 8 | 54 | 59 | 33 | 0 | 0 | 0 | 0 | 0 | 0 | 0 | 48.42 | 0 | 0 | 12.6 |
| 2016 | 3 | 14 | 9 | 4 | 59 | 33 | 0 | 0 | 0 | 0 | 0 | 0 | 0 | 48.43 | 0 | 0 | 12.6 |
| 2016 | 3 | 14 | 9 | 14 | 59 | 32 | 0 | 0 | 0 | 0 | 0 | 0 | 0 | 48.43 | 0 | 0 | 12.6 |
| 2016 | 3 | 14 | 9 | 24 | 59 | 33 | 0 | 0 | 0 | 0 | 0 | 0 | 0 | 48.43 | 0 | 0 | 12.6 |
| 2016 | 3 | 14 | 9 | 34 | 59 | 33 | 0 | 0 | 0 | 0 | 0 | 0 | 0 | 48.45 | 0 | 0 | 12.6 |
| 2016 | 3 | 14 | 9 | 44 | 59 | 33 | 0 | 0 | 0 | 0 | 0 | 0 | 0 | 48.49 | 0 | 0 | 12.6 |
| 2016 | 3 | 14 | 9 | 54 | 59 | 32 | 0 | 0 | 0 | 0 | 0 | 0 | 0 | 48.52 | 0 | 0 | 12.6 |

Mazourka (0354)

| Year | Month | Day | Hour | Minute | Second | Noise3 | IceDetection | Heading | Pitch | Roll | StdDevHeading | StdDevPitch | StdDevRoll | Temperature | Pressure | StdDevPressure | Voltage |
|------|-------|-----|------|--------|--------|--------|--------------|---------|-------|------|---------------|-------------|------------|-------------|----------|----------------|---------|
| 2016 | 3 | 14 | 10 | 4 | 59 | 33 | 0 | 0 | 0 | 0 | 0 | 0 | 0 | 48.54 | 0 | 0 | 12.8 |
| 2016 | 3 | 14 | 10 | 14 | 59 | 33 | 0 | 0 | 0 | 0 | 0 | 0 | 0 | 48.58 | 0 | 0 | 12.8 |
| 2016 | 3 | 14 | 10 | 24 | 59 | 33 | 0 | 0 | 0 | 0 | 0 | 0 | 0 | 48.63 | 0 | 0 | 12.8 |
| 2016 | 3 | 14 | 10 | 34 | 59 | 33 | 0 | 0 | 0 | 0 | 0 | 0 | 0 | 48.7 | 0 | 0 | 13.2 |
| 2016 | 3 | 14 | 10 | 44 | 59 | 32 | 0 | 0 | 0 | 0 | 0 | 0 | 0 | 48.76 | 0 | 0 | 13.4 |
| 2016 | 3 | 14 | 10 | 54 | 59 | 32 | 0 | 0 | 0 | 0 | 0 | 0 | 0 | 48.76 | 0 | 0 | 13.4 |
| 2016 | 3 | 14 | 11 | 4 | 59 | 33 | 0 | 0 | 0 | 0 | 0 | 0 | 0 | 48.85 | 0 | 0 | 13.6 |
| 2016 | 3 | 14 | 11 | 14 | 59 | 33 | 0 | 0 | 0 | 0 | 0 | 0 | 0 | 48.92 | 0 | 0 | 13.6 |
| 2016 | 3 | 14 | 11 | 24 | 59 | 33 | 0 | 0 | 0 | 0 | 0 | 0 | 0 | 48.92 | 0 | 0 | 13.6 |
| 2016 | 3 | 14 | 11 | 34 | 59 | 33 | 0 | 0 | 0 | 0 | 0 | 0 | 0 | 48.96 | 0 | 0 | 13.6 |
| 2016 | 3 | 14 | 11 | 44 | 59 | 32 | 0 | 0 | 0 | 0 | 0 | 0 | 0 | 49.03 | 0 | 0 | 13.6 |
| 2016 | 3 | 14 | 11 | 54 | 59 | 33 | 0 | 0 | 0 | 0 | 0 | 0 | 0 | 49.15 | 0 | 0 | 13.6 |
| 2016 | 3 | 14 | 12 | 4 | 59 | 32 | 0 | 0 | 0 | 0 | 0 | 0 | 0 | 49.17 | 0 | 0 | 13.6 |
| 2016 | 3 | 14 | 12 | 14 | 59 | 33 | 0 | 0 | 0 | 0 | 0 | 0 | 0 | 49.15 | 0 | 0 | 13.6 |
| 2016 | 3 | 14 | 12 | 24 | 59 | 33 | 0 | 0 | 0 | 0 | 0 | 0 | 0 | 49.19 | 0 | 0 | 13.6 |
| 2016 | 3 | 14 | 12 | 34 | 59 | 32 | 0 | 0 | 0 | 0 | 0 | 0 | 0 | 49.24 | 0 | 0 | 13.6 |
| 2016 | 3 | 14 | 12 | 44 | 59 | 32 | 0 | 0 | 0 | 0 | 0 | 0 | 0 | 49.21 | 0 | 0 | 13.6 |
| 2016 | 3 | 14 | 12 | 54 | 59 | 34 | 0 | 0 | 0 | 0 | 0 | 0 | 0 | 49.26 | 0 | 0 | 13.6 |
| 2016 | 3 | 14 | 13 | 4 | 59 | 33 | 0 | 0 | 0 | 0 | 0 | 0 | 0 | 49.24 | 0 | 0 | 13.6 |
| 2016 | 3 | 14 | 13 | 14 | 59 | 33 | 0 | 0 | 0 | 0 | 0 | 0 | 0 | 49.19 | 0 | 0 | 13.6 |
| 2016 | 3 | 14 | 13 | 24 | 59 | 32 | 0 | 0 | 0 | 0 | 0 | 0 | 0 | 49.19 | 0 | 0 | 13.6 |
| 2016 | 3 | 14 | 13 | 34 | 59 | 32 | 0 | 0 | 0 | 0 | 0 | 0 | 0 | 49.15 | 0 | 0 | 13.6 |
| 2016 | 3 | 14 | 13 | 44 | 59 | 32 | 0 | 0 | 0 | 0 | 0 | 0 | 0 | 49.21 | 0 | 0 | 13.6 |
| 2016 | 3 | 14 | 13 | 54 | 59 | 32 | 0 | 0 | 0 | 0 | 0 | 0 | 0 | 49.23 | 0 | 0 | 13.6 |
| 2016 | 3 | 14 | 14 | 4 | 59 | 32 | 0 | 0 | 0 | 0 | 0 | 0 | 0 | 49.28 | 0 | 0 | 13.6 |
| 2016 | 3 | 14 | 14 | 14 | 59 | 33 | 0 | 0 | 0 | 0 | 0 | 0 | 0 | 49.33 | 0 | 0 | 13.6 |
| 2016 | 3 | 14 | 14 | 24 | 59 | 34 | 0 | 0 | 0 | 0 | 0 | 0 | 0 | 49.37 | 0 | 0 | 13.6 |
| 2016 | 3 | 14 | 14 | 34 | 59 | 33 | 0 | 0 | 0 | 0 | 0 | 0 | 0 | 49.37 | 0 | 0 | 13.6 |
| 2016 | 3 | 14 | 14 | 44 | 59 | 33 | 0 | 0 | 0 | 0 | 0 | 0 | 0 | 49.41 | 0 | 0 | 13.6 |
| 2016 | 3 | 14 | 14 | 54 | 59 | 33 | 0 | 0 | 0 | 0 | 0 | 0 | 0 | 49.41 | 0 | 0 | 13.6 |
| 2016 | 3 | 14 | 15 | 4 | 59 | 33 | 0 | 0 | 0 | 0 | 0 | 0 | 0 | 49.41 | 0 | 0 | 13.6 |
| 2016 | 3 | 14 | 15 | 14 | 59 | 33 | 0 | 0 | 0 | 0 | 0 | 0 | 0 | 49.39 | 0 | 0 | 13.4 |
| 2016 | 3 | 14 | 15 | 24 | 59 | 33 | 0 | 0 | 0 | 0 | 0 | 0 | 0 | 49.41 | 0 | 0 | 13.4 |
| 2016 | 3 | 14 | 15 | 34 | 59 | 32 | 0 | 0 | 0 | 0 | 0 | 0 | 0 | 49.39 | 0 | 0 | 13.4 |
| 2016 | 3 | 14 | 15 | 44 | 59 | 33 | 0 | 0 | 0 | 0 | 0 | 0 | 0 | 49.37 | 0 | 0 | 13.4 |
| 2016 | 3 | 14 | 15 | 54 | 59 | 34 | 0 | 0 | 0 | 0 | 0 | 0 | 0 | 49.37 | 0 | 0 | 13.4 |
| 2016 | 3 | 14 | 16 | 4 | 59 | 32 | 0 | 0 | 0 | 0 | 0 | 0 | 0 | 49.35 | 0 | 0 | 13.6 |
| 2016 | 3 | 14 | 16 | 14 | 59 | 33 | 0 | 0 | 0 | 0 | 0 | 0 | 0 | 49.33 | 0 | 0 | 13.6 |
| 2016 | 3 | 14 | 16 | 24 | 59 | 33 | 0 | 0 | 0 | 0 | 0 | 0 | 0 | 49.32 | 0 | 0 | 13.6 |
| 2016 | 3 | 14 | 16 | 34 | 59 | 33 | 0 | 0 | 0 | 0 | 0 | 0 | 0 | 49.3 | 0 | 0 | 13.6 |
| 2016 | 3 | 14 | 16 | 44 | 59 | 33 | 0 | 0 | 0 | 0 | 0 | 0 | 0 | 49.28 | 0 | 0 | 13.6 |
| 2016 | 3 | 14 | 16 | 54 | 59 | 33 | 0 | 0 | 0 | 0 | 0 | 0 | 0 | 49.26 | 0 | 0 | 13.6 |
| 2016 | 3 | 14 | 17 | 4 | 59 | 33 | 0 | 0 | 0 | 0 | 0 | 0 | 0 | 49.26 | 0 | 0 | 13.6 |
| 2016 | 3 | 14 | 17 | 14 | 59 | 33 | 0 | 0 | 0 | 0 | 0 | 0 | 0 | 49.24 | 0 | 0 | 12.8 |
| 2016 | 3 | 14 | 17 | 24 | 59 | 32 | 0 | 0 | 0 | 0 | 0 | 0 | 0 | 49.24 | 0 | 0 | 12.2 |
| 2016 | 3 | 14 | 17 | 34 | 59 | 33 | 0 | 0 | 0 | 0 | 0 | 0 | 0 | 49.23 | 0 | 0 | 12.2 |

Mazourka (0354)

| Year | Month | Day | Hour | Minute | Second | Noise3 | IceDetection | Heading | Pitch | Roll | StdDevHeading | StdDevPitch | StdDevRoll | Temperature | Pressure | StdDevPressure | Voltage |
|------|-------|-----|------|--------|--------|--------|--------------|---------|-------|------|---------------|-------------|------------|-------------|----------|----------------|---------|
| 2016 | 3 | 14 | 17 | 44 | 59 | 33 | 0 | 0 | 0 | 0 | 0 | 0 | 0 | 49.23 | 0 | 0 | 12.2 |
| 2016 | 3 | 14 | 17 | 54 | 59 | 32 | 0 | 0 | 0 | 0 | 0 | 0 | 0 | 49.23 | 0 | 0 | 12.2 |
| 2016 | 3 | 14 | 18 | 4 | 59 | 32 | 0 | 0 | 0 | 0 | 0 | 0 | 0 | 49.23 | 0 | 0 | 12.2 |
| 2016 | 3 | 14 | 18 | 14 | 59 | 33 | 0 | 0 | 0 | 0 | 0 | 0 | 0 | 49.23 | 0 | 0 | 12.2 |
| 2016 | 3 | 14 | 18 | 24 | 59 | 33 | 0 | 0 | 0 | 0 | 0 | 0 | 0 | 49.23 | 0 | 0 | 12.2 |
| 2016 | 3 | 14 | 18 | 34 | 59 | 32 | 0 | 0 | 0 | 0 | 0 | 0 | 0 | 49.24 | 0 | 0 | 12.2 |
| 2016 | 3 | 14 | 18 | 44 | 59 | 32 | 0 | 0 | 0 | 0 | 0 | 0 | 0 | 49.24 | 0 | 0 | 12.2 |
| 2016 | 3 | 14 | 18 | 54 | 59 | 33 | 0 | 0 | 0 | 0 | 0 | 0 | 0 | 49.24 | 0 | 0 | 12.2 |
| 2016 | 3 | 14 | 19 | 4 | 59 | 33 | 0 | 0 | 0 | 0 | 0 | 0 | 0 | 49.26 | 0 | 0 | 12.2 |
| 2016 | 3 | 14 | 19 | 14 | 59 | 33 | 0 | 0 | 0 | 0 | 0 | 0 | 0 | 49.26 | 0 | 0 | 12.2 |
| 2016 | 3 | 14 | 19 | 24 | 59 | 33 | 0 | 0 | 0 | 0 | 0 | 0 | 0 | 49.28 | 0 | 0 | 12.2 |
| 2016 | 3 | 14 | 19 | 34 | 59 | 32 | 0 | 0 | 0 | 0 | 0 | 0 | 0 | 49.28 | 0 | 0 | 12.2 |
| 2016 | 3 | 14 | 19 | 44 | 59 | 32 | 0 | 0 | 0 | 0 | 0 | 0 | 0 | 49.3 | 0 | 0 | 12.2 |
| 2016 | 3 | 14 | 19 | 54 | 59 | 33 | 0 | 0 | 0 | 0 | 0 | 0 | 0 | 49.3 | 0 | 0 | 12.2 |
| 2016 | 3 | 14 | 20 | 4 | 59 | 33 | 0 | 0 | 0 | 0 | 0 | 0 | 0 | 49.3 | 0 | 0 | 12.2 |
| 2016 | 3 | 14 | 20 | 14 | 59 | 33 | 0 | 0 | 0 | 0 | 0 | 0 | 0 | 49.32 | 0 | 0 | 12 |
| 2016 | 3 | 14 | 20 | 24 | 59 | 33 | 0 | 0 | 0 | 0 | 0 | 0 | 0 | 49.32 | 0 | 0 | 12 |
| 2016 | 3 | 14 | 20 | 34 | 59 | 33 | 0 | 0 | 0 | 0 | 0 | 0 | 0 | 49.32 | 0 | 0 | 12 |
| 2016 | 3 | 14 | 20 | 44 | 59 | 33 | 0 | 0 | 0 | 0 | 0 | 0 | 0 | 49.32 | 0 | 0 | 12 |
| 2016 | 3 | 14 | 20 | 54 | 59 | 33 | 0 | 0 | 0 | 0 | 0 | 0 | 0 | 49.3 | 0 | 0 | 12 |
| 2016 | 3 | 14 | 21 | 4 | 59 | 32 | 0 | 0 | 0 | 0 | 0 | 0 | 0 | 49.3 | 0 | 0 | 12 |
| 2016 | 3 | 14 | 21 | 14 | 59 | 32 | 0 | 0 | 0 | 0 | 0 | 0 | 0 | 49.28 | 0 | 0 | 12 |
| 2016 | 3 | 14 | 21 | 24 | 59 | 32 | 0 | 0 | 0 | 0 | 0 | 0 | 0 | 49.28 | 0 | 0 | 12 |
| 2016 | 3 | 14 | 21 | 34 | 59 | 33 | 0 | 0 | 0 | 0 | 0 | 0 | 0 | 49.26 | 0 | 0 | 12 |
| 2016 | 3 | 14 | 21 | 44 | 59 | 33 | 0 | 0 | 0 | 0 | 0 | 0 | 0 | 49.24 | 0 | 0 | 12 |
| 2016 | 3 | 14 | 21 | 54 | 59 | 32 | 0 | 0 | 0 | 0 | 0 | 0 | 0 | 49.23 | 0 | 0 | 12 |
| 2016 | 3 | 14 | 22 | 4 | 59 | 32 | 0 | 0 | 0 | 0 | 0 | 0 | 0 | 49.21 | 0 | 0 | 12 |
| 2016 | 3 | 14 | 22 | 14 | 59 | 32 | 0 | 0 | 0 | 0 | 0 | 0 | 0 | 49.21 | 0 | 0 | 12 |
| 2016 | 3 | 14 | 22 | 24 | 59 | 33 | 0 | 0 | 0 | 0 | 0 | 0 | 0 | 49.19 | 0 | 0 | 12 |
| 2016 | 3 | 14 | 22 | 34 | 59 | 32 | 0 | 0 | 0 | 0 | 0 | 0 | 0 | 49.15 | 0 | 0 | 12 |
| 2016 | 3 | 14 | 22 | 44 | 59 | 33 | 0 | 0 | 0 | 0 | 0 | 0 | 0 | 49.14 | 0 | 0 | 12 |
| 2016 | 3 | 14 | 22 | 54 | 59 | 32 | 0 | 0 | 0 | 0 | 0 | 0 | 0 | 49.12 | 0 | 0 | 12 |
| 2016 | 3 | 14 | 23 | 4 | 59 | 33 | 0 | 0 | 0 | 0 | 0 | 0 | 0 | 49.1 | 0 | 0 | 12 |
| 2016 | 3 | 14 | 23 | 14 | 59 | 33 | 0 | 0 | 0 | 0 | 0 | 0 | 0 | 49.08 | 0 | 0 | 12 |
| 2016 | 3 | 14 | 23 | 24 | 59 | 33 | 0 | 0 | 0 | 0 | 0 | 0 | 0 | 49.06 | 0 | 0 | 12 |
| 2016 | 3 | 14 | 23 | 34 | 59 | 32 | 0 | 0 | 0 | 0 | 0 | 0 | 0 | 49.05 | 0 | 0 | 12 |
| 2016 | 3 | 14 | 23 | 44 | 59 | 33 | 0 | 0 | 0 | 0 | 0 | 0 | 0 | 49.03 | 0 | 0 | 12 |
| 2016 | 3 | 14 | 23 | 54 | 59 | 33 | 0 | 0 | 0 | 0 | 0 | 0 | 0 | 48.99 | 0 | 0 | 12 |
| 2016 | 3 | 15 | 0 | 4 | 59 | 33 | 0 | 0 | 0 | 0 | 0 | 0 | 0 | 48.97 | 0 | 0 | 12 |
| 2016 | 3 | 15 | 0 | 14 | 59 | 33 | 0 | 0 | 0 | 0 | 0 | 0 | 0 | 48.94 | 0 | 0 | 12 |
| 2016 | 3 | 15 | 0 | 24 | 59 | 33 | 0 | 0 | 0 | 0 | 0 | 0 | 0 | 48.92 | 0 | 0 | 12 |
| 2016 | 3 | 15 | 0 | 34 | 59 | 33 | 0 | 0 | 0 | 0 | 0 | 0 | 0 | 48.88 | 0 | 0 | 12 |
| 2016 | 3 | 15 | 0 | 44 | 59 | 33 | 0 | 0 | 0 | 0 | 0 | 0 | 0 | 48.85 | 0 | 0 | 12 |
| 2016 | 3 | 15 | 0 | 54 | 59 | 33 | 0 | 0 | 0 | 0 | 0 | 0 | 0 | 48.81 | 0 | 0 | 12 |
| 2016 | 3 | 15 | 1 | 4 | 59 | 32 | 0 | 0 | 0 | 0 | 0 | 0 | 0 | 48.78 | 0 | 0 | 12 |
| 2016 | 3 | 15 | 1 | 14 | 59 | 32 | 0 | 0 | 0 | 0 | 0 | 0 | 0 | 48.74 | 0 | 0 | 12 |

Mazourka (0354)

| Year | Month | Day | Hour | Minute | Second | Noise3 | IceDetection | Heading | Pitch | Roll | StdDevHeading | StdDevPitch | StdDevRoll | Temperature | Pressure | StdDevPressure | Voltage |
|------|-------|-----|------|--------|--------|--------|--------------|---------|-------|------|---------------|-------------|------------|-------------|----------|----------------|---------|
| 2016 | 3 | 15 | 1 | 24 | 59 | 32 | 0 | 0 | 0 | 0 | 0 | 0 | 0 | 48.69 | 0 | 0 | 12 |
| 2016 | 3 | 15 | 1 | 34 | 59 | 32 | 0 | 0 | 0 | 0 | 0 | 0 | 0 | 48.65 | 0 | 0 | 12 |
| 2016 | 3 | 15 | 1 | 44 | 59 | 33 | 0 | 0 | 0 | 0 | 0 | 0 | 0 | 48.63 | 0 | 0 | 12 |
| 2016 | 3 | 15 | 1 | 54 | 59 | 33 | 0 | 0 | 0 | 0 | 0 | 0 | 0 | 48.58 | 0 | 0 | 12 |
| 2016 | 3 | 15 | 2 | 4 | 59 | 33 | 0 | 0 | 0 | 0 | 0 | 0 | 0 | 48.54 | 0 | 0 | 12 |
| 2016 | 3 | 15 | 2 | 14 | 59 | 33 | 0 | 0 | 0 | 0 | 0 | 0 | 0 | 48.49 | 0 | 0 | 12 |
| 2016 | 3 | 15 | 2 | 24 | 59 | 33 | 0 | 0 | 0 | 0 | 0 | 0 | 0 | 48.45 | 0 | 0 | 11.8 |
| 2016 | 3 | 15 | 2 | 34 | 59 | 33 | 0 | 0 | 0 | 0 | 0 | 0 | 0 | 48.42 | 0 | 0 | 11.8 |
| 2016 | 3 | 15 | 2 | 44 | 59 | 33 | 0 | 0 | 0 | 0 | 0 | 0 | 0 | 48.38 | 0 | 0 | 11.8 |
| 2016 | 3 | 15 | 2 | 54 | 59 | 33 | 0 | 0 | 0 | 0 | 0 | 0 | 0 | 48.34 | 0 | 0 | 11.8 |
| 2016 | 3 | 15 | 3 | 4 | 59 | 32 | 0 | 0 | 0 | 0 | 0 | 0 | 0 | 48.31 | 0 | 0 | 11.8 |
| 2016 | 3 | 15 | 3 | 14 | 59 | 32 | 0 | 0 | 0 | 0 | 0 | 0 | 0 | 48.25 | 0 | 0 | 11.8 |
| 2016 | 3 | 15 | 3 | 24 | 59 | 33 | 0 | 0 | 0 | 0 | 0 | 0 | 0 | 48.22 | 0 | 0 | 11.8 |
| 2016 | 3 | 15 | 3 | 34 | 59 | 32 | 0 | 0 | 0 | 0 | 0 | 0 | 0 | 48.16 | 0 | 0 | 11.8 |
| 2016 | 3 | 15 | 3 | 44 | 59 | 32 | 0 | 0 | 0 | 0 | 0 | 0 | 0 | 48.13 | 0 | 0 | 11.8 |
| 2016 | 3 | 15 | 3 | 54 | 59 | 32 | 0 | 0 | 0 | 0 | 0 | 0 | 0 | 48.07 | 0 | 0 | 11.8 |
| 2016 | 3 | 15 | 4 | 4 | 59 | 32 | 0 | 0 | 0 | 0 | 0 | 0 | 0 | 48.04 | 0 | 0 | 11.8 |
| 2016 | 3 | 15 | 4 | 14 | 59 | 33 | 0 | 0 | 0 | 0 | 0 | 0 | 0 | 48 | 0 | 0 | 11.8 |
| 2016 | 3 | 15 | 4 | 24 | 59 | 33 | 0 | 0 | 0 | 0 | 0 | 0 | 0 | 47.97 | 0 | 0 | 11.8 |
| 2016 | 3 | 15 | 4 | 34 | 59 | 32 | 0 | 0 | 0 | 0 | 0 | 0 | 0 | 47.93 | 0 | 0 | 11.8 |
| 2016 | 3 | 15 | 4 | 44 | 59 | 32 | 0 | 0 | 0 | 0 | 0 | 0 | 0 | 47.88 | 0 | 0 | 11.8 |
| 2016 | 3 | 15 | 4 | 54 | 59 | 32 | 0 | 0 | 0 | 0 | 0 | 0 | 0 | 47.84 | 0 | 0 | 11.8 |
| 2016 | 3 | 15 | 5 | 4 | 59 | 32 | 0 | 0 | 0 | 0 | 0 | 0 | 0 | 47.8 | 0 | 0 | 11.8 |
| 2016 | 3 | 15 | 5 | 14 | 59 | 32 | 0 | 0 | 0 | 0 | 0 | 0 | 0 | 47.79 | 0 | 0 | 11.8 |
| 2016 | 3 | 15 | 5 | 24 | 59 | 33 | 0 | 0 | 0 | 0 | 0 | 0 | 0 | 47.73 | 0 | 0 | 11.8 |
| 2016 | 3 | 15 | 5 | 34 | 59 | 32 | 0 | 0 | 0 | 0 | 0 | 0 | 0 | 47.7 | 0 | 0 | 11.8 |
| 2016 | 3 | 15 | 5 | 44 | 59 | 33 | 0 | 0 | 0 | 0 | 0 | 0 | 0 | 47.66 | 0 | 0 | 11.8 |
| 2016 | 3 | 15 | 5 | 54 | 59 | 32 | 0 | 0 | 0 | 0 | 0 | 0 | 0 | 47.62 | 0 | 0 | 11.8 |
| 2016 | 3 | 15 | 6 | 4 | 59 | 33 | 0 | 0 | 0 | 0 | 0 | 0 | 0 | 47.59 | 0 | 0 | 11.8 |
| 2016 | 3 | 15 | 6 | 14 | 59 | 32 | 0 | 0 | 0 | 0 | 0 | 0 | 0 | 47.53 | 0 | 0 | 11.8 |
| 2016 | 3 | 15 | 6 | 24 | 59 | 32 | 0 | 0 | 0 | 0 | 0 | 0 | 0 | 47.52 | 0 | 0 | 11.8 |
| 2016 | 3 | 15 | 6 | 34 | 59 | 32 | 0 | 0 | 0 | 0 | 0 | 0 | 0 | 47.48 | 0 | 0 | 11.8 |
| 2016 | 3 | 15 | 6 | 44 | 59 | 33 | 0 | 0 | 0 | 0 | 0 | 0 | 0 | 47.46 | 0 | 0 | 11.8 |
| 2016 | 3 | 15 | 6 | 54 | 59 | 33 | 0 | 0 | 0 | 0 | 0 | 0 | 0 | 47.43 | 0 | 0 | 12 |
| 2016 | 3 | 15 | 7 | 4 | 59 | 33 | 0 | 0 | 0 | 0 | 0 | 0 | 0 | 47.43 | 0 | 0 | 12.2 |
| 2016 | 3 | 15 | 7 | 14 | 59 | 33 | 0 | 0 | 0 | 0 | 0 | 0 | 0 | 47.41 | 0 | 0 | 12.6 |
| 2016 | 3 | 15 | 7 | 24 | 59 | 32 | 0 | 0 | 0 | 0 | 0 | 0 | 0 | 47.41 | 0 | 0 | 12.6 |
| 2016 | 3 | 15 | 7 | 34 | 59 | 33 | 0 | 0 | 0 | 0 | 0 | 0 | 0 | 47.41 | 0 | 0 | 12.8 |
| 2016 | 3 | 15 | 7 | 44 | 59 | 33 | 0 | 0 | 0 | 0 | 0 | 0 | 0 | 47.43 | 0 | 0 | 13 |
| 2016 | 3 | 15 | 7 | 54 | 59 | 32 | 0 | 0 | 0 | 0 | 0 | 0 | 0 | 47.48 | 0 | 0 | 13.2 |
| 2016 | 3 | 15 | 8 | 4 | 59 | 34 | 0 | 0 | 0 | 0 | 0 | 0 | 0 | 47.48 | 0 | 0 | 13.4 |
| 2016 | 3 | 15 | 8 | 14 | 59 | 32 | 0 | 0 | 0 | 0 | 0 | 0 | 0 | 47.5 | 0 | 0 | 13.4 |
| 2016 | 3 | 15 | 8 | 24 | 59 | 33 | 0 | 0 | 0 | 0 | 0 | 0 | 0 | 47.55 | 0 | 0 | 13.8 |
| 2016 | 3 | 15 | 8 | 34 | 59 | 33 | 0 | 0 | 0 | 0 | 0 | 0 | 0 | 47.57 | 0 | 0 | 13.8 |
| 2016 | 3 | 15 | 8 | 44 | 59 | 33 | 0 | 0 | 0 | 0 | 0 | 0 | 0 | 47.62 | 0 | 0 | 13.8 |
| 2016 | 3 | 15 | 8 | 54 | 59 | 32 | 0 | 0 | 0 | 0 | 0 | 0 | 0 | 47.68 | 0 | 0 | 13.6 |

Mazourka (0354)

| Year | Month | Day | Hour | Minute | Second | Noise3 | IceDetection | Heading | Pitch | Roll | StdDevHeading | StdDevPitch | StdDevRoll | Temperature | Pressure | StdDevPressure | Voltage |
|------|-------|-----|------|--------|--------|--------|--------------|---------|-------|------|---------------|-------------|------------|-------------|----------|----------------|---------|
| 2016 | 3 | 15 | 9 | 4 | 59 | 32 | 0 | 0 | 0 | 0 | 0 | 0 | 0 | 47.73 | 0 | 0 | 13.6 |
| 2016 | 3 | 15 | 9 | 14 | 59 | 33 | 0 | 0 | 0 | 0 | 0 | 0 | 0 | 47.79 | 0 | 0 | 13.6 |
| 2016 | 3 | 15 | 9 | 24 | 59 | 32 | 0 | 0 | 0 | 0 | 0 | 0 | 0 | 47.86 | 0 | 0 | 13.6 |
| 2016 | 3 | 15 | 9 | 34 | 59 | 33 | 0 | 0 | 0 | 0 | 0 | 0 | 0 | 47.89 | 0 | 0 | 13.6 |
| 2016 | 3 | 15 | 9 | 44 | 59 | 32 | 0 | 0 | 0 | 0 | 0 | 0 | 0 | 47.95 | 0 | 0 | 13.6 |
| 2016 | 3 | 15 | 9 | 54 | 59 | 32 | 0 | 0 | 0 | 0 | 0 | 0 | 0 | 48.02 | 0 | 0 | 13.6 |
| 2016 | 3 | 15 | 10 | 4 | 59 | 32 | 0 | 0 | 0 | 0 | 0 | 0 | 0 | 48.09 | 0 | 0 | 13.6 |
| 2016 | 3 | 15 | 10 | 14 | 59 | 32 | 0 | 0 | 0 | 0 | 0 | 0 | 0 | 48.15 | 0 | 0 | 13.4 |
| 2016 | 3 | 15 | 10 | 24 | 59 | 33 | 0 | 0 | 0 | 0 | 0 | 0 | 0 | 48.18 | 0 | 0 | 13.4 |
| 2016 | 3 | 15 | 10 | 34 | 59 | 33 | 0 | 0 | 0 | 0 | 0 | 0 | 0 | 48.29 | 0 | 0 | 13.4 |
| 2016 | 3 | 15 | 10 | 44 | 59 | 33 | 0 | 0 | 0 | 0 | 0 | 0 | 0 | 48.36 | 0 | 0 | 13.4 |
| 2016 | 3 | 15 | 10 | 54 | 59 | 33 | 0 | 0 | 0 | 0 | 0 | 0 | 0 | 48.42 | 0 | 0 | 13.4 |
| 2016 | 3 | 15 | 11 | 4 | 59 | 32 | 0 | 0 | 0 | 0 | 0 | 0 | 0 | 48.47 | 0 | 0 | 13.4 |
| 2016 | 3 | 15 | 11 | 14 | 59 | 33 | 0 | 0 | 0 | 0 | 0 | 0 | 0 | 48.54 | 0 | 0 | 13.4 |
| 2016 | 3 | 15 | 11 | 24 | 59 | 33 | 0 | 0 | 0 | 0 | 0 | 0 | 0 | 48.58 | 0 | 0 | 13.4 |
| 2016 | 3 | 15 | 11 | 34 | 59 | 33 | 0 | 0 | 0 | 0 | 0 | 0 | 0 | 48.61 | 0 | 0 | 13.4 |
| 2016 | 3 | 15 | 11 | 44 | 59 | 33 | 0 | 0 | 0 | 0 | 0 | 0 | 0 | 48.67 | 0 | 0 | 13.4 |
| 2016 | 3 | 15 | 11 | 54 | 59 | 33 | 0 | 0 | 0 | 0 | 0 | 0 | 0 | 48.69 | 0 | 0 | 13.4 |
| 2016 | 3 | 15 | 12 | 4 | 59 | 32 | 0 | 0 | 0 | 0 | 0 | 0 | 0 | 48.78 | 0 | 0 | 13.4 |
| 2016 | 3 | 15 | 12 | 14 | 59 | 33 | 0 | 0 | 0 | 0 | 0 | 0 | 0 | 48.83 | 0 | 0 | 13.4 |
| 2016 | 3 | 15 | 12 | 24 | 59 | 33 | 0 | 0 | 0 | 0 | 0 | 0 | 0 | 48.83 | 0 | 0 | 13.4 |
| 2016 | 3 | 15 | 12 | 34 | 59 | 32 | 0 | 0 | 0 | 0 | 0 | 0 | 0 | 48.83 | 0 | 0 | 13.4 |
| 2016 | 3 | 15 | 12 | 44 | 59 | 33 | 0 | 0 | 0 | 0 | 0 | 0 | 0 | 48.85 | 0 | 0 | 13.4 |
| 2016 | 3 | 15 | 12 | 54 | 59 | 33 | 0 | 0 | 0 | 0 | 0 | 0 | 0 | 48.9 | 0 | 0 | 13.4 |
| 2016 | 3 | 15 | 13 | 4 | 59 | 33 | 0 | 0 | 0 | 0 | 0 | 0 | 0 | 48.94 | 0 | 0 | 13.4 |
| 2016 | 3 | 15 | 13 | 14 | 59 | 32 | 0 | 0 | 0 | 0 | 0 | 0 | 0 | 48.96 | 0 | 0 | 13.4 |
| 2016 | 3 | 15 | 13 | 24 | 59 | 32 | 0 | 0 | 0 | 0 | 0 | 0 | 0 | 49.01 | 0 | 0 | 13.4 |
| 2016 | 3 | 15 | 13 | 34 | 59 | 33 | 0 | 0 | 0 | 0 | 0 | 0 | 0 | 48.99 | 0 | 0 | 13.4 |
| 2016 | 3 | 15 | 13 | 44 | 59 | 32 | 0 | 0 | 0 | 0 | 0 | 0 | 0 | 49.01 | 0 | 0 | 13.4 |
| 2016 | 3 | 15 | 13 | 54 | 59 | 32 | 0 | 0 | 0 | 0 | 0 | 0 | 0 | 48.97 | 0 | 0 | 13.4 |
| 2016 | 3 | 15 | 14 | 4 | 59 | 32 | 0 | 0 | 0 | 0 | 0 | 0 | 0 | 48.97 | 0 | 0 | 13.4 |
| 2016 | 3 | 15 | 14 | 14 | 59 | 32 | 0 | 0 | 0 | 0 | 0 | 0 | 0 | 48.97 | 0 | 0 | 13.4 |
| 2016 | 3 | 15 | 14 | 24 | 59 | 33 | 0 | 0 | 0 | 0 | 0 | 0 | 0 | 48.96 | 0 | 0 | 13.4 |
| 2016 | 3 | 15 | 14 | 34 | 59 | 33 | 0 | 0 | 0 | 0 | 0 | 0 | 0 | 48.94 | 0 | 0 | 13.4 |
| 2016 | 3 | 15 | 14 | 44 | 59 | 33 | 0 | 0 | 0 | 0 | 0 | 0 | 0 | 48.92 | 0 | 0 | 13.4 |
| 2016 | 3 | 15 | 14 | 54 | 59 | 32 | 0 | 0 | 0 | 0 | 0 | 0 | 0 | 48.94 | 0 | 0 | 13.4 |
| 2016 | 3 | 15 | 15 | 4 | 59 | 33 | 0 | 0 | 0 | 0 | 0 | 0 | 0 | 48.94 | 0 | 0 | 13.4 |
| 2016 | 3 | 15 | 15 | 14 | 59 | 34 | 0 | 0 | 0 | 0 | 0 | 0 | 0 | 48.92 | 0 | 0 | 13.4 |
| 2016 | 3 | 15 | 15 | 24 | 59 | 32 | 0 | 0 | 0 | 0 | 0 | 0 | 0 | 48.88 | 0 | 0 | 13.4 |
| 2016 | 3 | 15 | 15 | 34 | 59 | 32 | 0 | 0 | 0 | 0 | 0 | 0 | 0 | 48.88 | 0 | 0 | 13.4 |
| 2016 | 3 | 15 | 15 | 44 | 59 | 33 | 0 | 0 | 0 | 0 | 0 | 0 | 0 | 48.87 | 0 | 0 | 13.4 |
| 2016 | 3 | 15 | 15 | 54 | 59 | 33 | 0 | 0 | 0 | 0 | 0 | 0 | 0 | 48.85 | 0 | 0 | 13.4 |
| 2016 | 3 | 15 | 16 | 4 | 59 | 33 | 0 | 0 | 0 | 0 | 0 | 0 | 0 | 48.83 | 0 | 0 | 13.4 |
| 2016 | 3 | 15 | 16 | 14 | 59 | 33 | 0 | 0 | 0 | 0 | 0 | 0 | 0 | 48.81 | 0 | 0 | 13.4 |
| 2016 | 3 | 15 | 16 | 24 | 59 | 33 | 0 | 0 | 0 | 0 | 0 | 0 | 0 | 48.79 | 0 | 0 | 13.4 |
| 2016 | 3 | 15 | 16 | 34 | 59 | 33 | 0 | 0 | 0 | 0 | 0 | 0 | 0 | 48.79 | 0 | 0 | 13.4 |

Mazourka (0354)

| Year | Month | Day | Hour | Minute | Second | Noise3 | IceDetection | Heading | Pitch | Roll | StdDevHeading | StdDevPitch | StdDevRoll | Temperature | Pressure | StdDevPressure | Voltage |
|------|-------|-----|------|--------|--------|--------|--------------|---------|-------|------|---------------|-------------|------------|-------------|----------|----------------|---------|
| 2016 | 3 | 15 | 16 | 44 | 59 | 33 | 0 | 0 | 0 | 0 | 0 | 0 | 0 | 48.76 | 0 | 0 | 13.4 |
| 2016 | 3 | 15 | 16 | 54 | 59 | 32 | 0 | 0 | 0 | 0 | 0 | 0 | 0 | 48.76 | 0 | 0 | 13.4 |
| 2016 | 3 | 15 | 17 | 4 | 59 | 34 | 0 | 0 | 0 | 0 | 0 | 0 | 0 | 48.76 | 0 | 0 | 13.4 |
| 2016 | 3 | 15 | 17 | 14 | 59 | 33 | 0 | 0 | 0 | 0 | 0 | 0 | 0 | 48.76 | 0 | 0 | 12.8 |
| 2016 | 3 | 15 | 17 | 24 | 59 | 32 | 0 | 0 | 0 | 0 | 0 | 0 | 0 | 48.78 | 0 | 0 | 12.2 |
| 2016 | 3 | 15 | 17 | 34 | 59 | 33 | 0 | 0 | 0 | 0 | 0 | 0 | 0 | 48.78 | 0 | 0 | 12.2 |
| 2016 | 3 | 15 | 17 | 44 | 59 | 32 | 0 | 0 | 0 | 0 | 0 | 0 | 0 | 48.78 | 0 | 0 | 12.2 |
| 2016 | 3 | 15 | 17 | 54 | 59 | 33 | 0 | 0 | 0 | 0 | 0 | 0 | 0 | 48.79 | 0 | 0 | 12.2 |
| 2016 | 3 | 15 | 18 | 4 | 59 | 33 | 0 | 0 | 0 | 0 | 0 | 0 | 0 | 48.79 | 0 | 0 | 12.2 |
| 2016 | 3 | 15 | 18 | 14 | 59 | 32 | 0 | 0 | 0 | 0 | 0 | 0 | 0 | 48.79 | 0 | 0 | 12.2 |
| 2016 | 3 | 15 | 18 | 24 | 59 | 33 | 0 | 0 | 0 | 0 | 0 | 0 | 0 | 48.79 | 0 | 0 | 12.2 |
| 2016 | 3 | 15 | 18 | 34 | 59 | 33 | 0 | 0 | 0 | 0 | 0 | 0 | 0 | 48.79 | 0 | 0 | 12.2 |
| 2016 | 3 | 15 | 18 | 44 | 59 | 32 | 0 | 0 | 0 | 0 | 0 | 0 | 0 | 48.79 | 0 | 0 | 12.2 |
| 2016 | 3 | 15 | 18 | 54 | 59 | 32 | 0 | 0 | 0 | 0 | 0 | 0 | 0 | 48.79 | 0 | 0 | 12.2 |
| 2016 | 3 | 15 | 19 | 4 | 59 | 33 | 0 | 0 | 0 | 0 | 0 | 0 | 0 | 48.79 | 0 | 0 | 12.2 |
| 2016 | 3 | 15 | 19 | 14 | 59 | 33 | 0 | 0 | 0 | 0 | 0 | 0 | 0 | 48.81 | 0 | 0 | 12.2 |
| 2016 | 3 | 15 | 19 | 24 | 59 | 32 | 0 | 0 | 0 | 0 | 0 | 0 | 0 | 48.81 | 0 | 0 | 12.2 |
| 2016 | 3 | 15 | 19 | 34 | 59 | 33 | 0 | 0 | 0 | 0 | 0 | 0 | 0 | 48.81 | 0 | 0 | 12.2 |
| 2016 | 3 | 15 | 19 | 44 | 59 | 33 | 0 | 0 | 0 | 0 | 0 | 0 | 0 | 48.81 | 0 | 0 | 12.2 |
| 2016 | 3 | 15 | 19 | 54 | 59 | 33 | 0 | 0 | 0 | 0 | 0 | 0 | 0 | 48.81 | 0 | 0 | 12.2 |
| 2016 | 3 | 15 | 20 | 4 | 59 | 32 | 0 | 0 | 0 | 0 | 0 | 0 | 0 | 48.83 | 0 | 0 | 12.2 |
| 2016 | 3 | 15 | 20 | 14 | 59 | 33 | 0 | 0 | 0 | 0 | 0 | 0 | 0 | 48.83 | 0 | 0 | 12.2 |
| 2016 | 3 | 15 | 20 | 24 | 59 | 33 | 0 | 0 | 0 | 0 | 0 | 0 | 0 | 48.83 | 0 | 0 | 12.2 |
| 2016 | 3 | 15 | 20 | 34 | 59 | 33 | 0 | 0 | 0 | 0 | 0 | 0 | 0 | 48.83 | 0 | 0 | 12 |
| 2016 | 3 | 15 | 20 | 44 | 59 | 32 | 0 | 0 | 0 | 0 | 0 | 0 | 0 | 48.83 | 0 | 0 | 12 |
| 2016 | 3 | 15 | 20 | 54 | 59 | 33 | 0 | 0 | 0 | 0 | 0 | 0 | 0 | 48.81 | 0 | 0 | 12 |
| 2016 | 3 | 15 | 21 | 4 | 59 | 32 | 0 | 0 | 0 | 0 | 0 | 0 | 0 | 48.81 | 0 | 0 | 12 |
| 2016 | 3 | 15 | 21 | 14 | 59 | 33 | 0 | 0 | 0 | 0 | 0 | 0 | 0 | 48.81 | 0 | 0 | 12 |
| 2016 | 3 | 15 | 21 | 24 | 59 | 32 | 0 | 0 | 0 | 0 | 0 | 0 | 0 | 48.81 | 0 | 0 | 12 |
| 2016 | 3 | 15 | 21 | 34 | 59 | 32 | 0 | 0 | 0 | 0 | 0 | 0 | 0 | 48.79 | 0 | 0 | 12 |
| 2016 | 3 | 15 | 21 | 44 | 59 | 33 | 0 | 0 | 0 | 0 | 0 | 0 | 0 | 48.79 | 0 | 0 | 12 |
| 2016 | 3 | 15 | 21 | 54 | 59 | 33 | 0 | 0 | 0 | 0 | 0 | 0 | 0 | 48.79 | 0 | 0 | 12 |
| 2016 | 3 | 15 | 22 | 4 | 59 | 33 | 0 | 0 | 0 | 0 | 0 | 0 | 0 | 48.78 | 0 | 0 | 12 |
| 2016 | 3 | 15 | 22 | 14 | 59 | 32 | 0 | 0 | 0 | 0 | 0 | 0 | 0 | 48.76 | 0 | 0 | 12 |
| 2016 | 3 | 15 | 22 | 24 | 59 | 33 | 0 | 0 | 0 | 0 | 0 | 0 | 0 | 48.74 | 0 | 0 | 12 |
| 2016 | 3 | 15 | 22 | 34 | 59 | 33 | 0 | 0 | 0 | 0 | 0 | 0 | 0 | 48.74 | 0 | 0 | 12 |
| 2016 | 3 | 15 | 22 | 44 | 59 | 32 | 0 | 0 | 0 | 0 | 0 | 0 | 0 | 48.72 | 0 | 0 | 12 |
| 2016 | 3 | 15 | 22 | 54 | 59 | 33 | 0 | 0 | 0 | 0 | 0 | 0 | 0 | 48.7 | 0 | 0 | 12 |
| 2016 | 3 | 15 | 23 | 4 | 59 | 33 | 0 | 0 | 0 | 0 | 0 | 0 | 0 | 48.69 | 0 | 0 | 12 |
| 2016 | 3 | 15 | 23 | 14 | 59 | 33 | 0 | 0 | 0 | 0 | 0 | 0 | 0 | 48.65 | 0 | 0 | 12 |
| 2016 | 3 | 15 | 23 | 24 | 59 | 32 | 0 | 0 | 0 | 0 | 0 | 0 | 0 | 48.63 | 0 | 0 | 12 |
| 2016 | 3 | 15 | 23 | 34 | 59 | 33 | 0 | 0 | 0 | 0 | 0 | 0 | 0 | 48.61 | 0 | 0 | 12 |
| 2016 | 3 | 15 | 23 | 44 | 59 | 33 | 0 | 0 | 0 | 0 | 0 | 0 | 0 | 48.6 | 0 | 0 | 12 |
| 2016 | 3 | 15 | 23 | 54 | 59 | 33 | 0 | 0 | 0 | 0 | 0 | 0 | 0 | 48.56 | 0 | 0 | 12 |
| 2016 | 3 | 16 | 0 | 4 | 59 | 33 | 0 | 0 | 0 | 0 | 0 | 0 | 0 | 48.54 | 0 | 0 | 12 |
| 2016 | 3 | 16 | 0 | 14 | 59 | 33 | 0 | 0 | 0 | 0 | 0 | 0 | 0 | 48.52 | 0 | 0 | 12 |

Mazourka (0354)

| Year | Month | Day | Hour | Minute | Second | Noise3 | IceDetection | Heading | Pitch | Roll | StdDevHeading | StdDevPitch | StdDevRoll | Temperature | Pressure | StdDevPressure | Voltage |
|------|-------|-----|------|--------|--------|--------|--------------|---------|-------|------|---------------|-------------|------------|-------------|----------|----------------|---------|
| 2016 | 3 | 16 | 0 | 24 | 59 | 33 | 0 | 0 | 0 | 0 | 0 | 0 | 0 | 48.49 | 0 | 0 | 12 |
| 2016 | 3 | 16 | 0 | 34 | 59 | 33 | 0 | 0 | 0 | 0 | 0 | 0 | 0 | 48.47 | 0 | 0 | 12 |
| 2016 | 3 | 16 | 0 | 44 | 59 | 32 | 0 | 0 | 0 | 0 | 0 | 0 | 0 | 48.43 | 0 | 0 | 12 |
| 2016 | 3 | 16 | 0 | 54 | 59 | 32 | 0 | 0 | 0 | 0 | 0 | 0 | 0 | 48.4 | 0 | 0 | 12 |
| 2016 | 3 | 16 | 1 | 4 | 59 | 33 | 0 | 0 | 0 | 0 | 0 | 0 | 0 | 48.36 | 0 | 0 | 12 |
| 2016 | 3 | 16 | 1 | 14 | 59 | 32 | 0 | 0 | 0 | 0 | 0 | 0 | 0 | 48.33 | 0 | 0 | 12 |
| 2016 | 3 | 16 | 1 | 24 | 59 | 33 | 0 | 0 | 0 | 0 | 0 | 0 | 0 | 48.29 | 0 | 0 | 12 |
| 2016 | 3 | 16 | 1 | 34 | 59 | 32 | 0 | 0 | 0 | 0 | 0 | 0 | 0 | 48.25 | 0 | 0 | 12 |
| 2016 | 3 | 16 | 1 | 44 | 59 | 32 | 0 | 0 | 0 | 0 | 0 | 0 | 0 | 48.2 | 0 | 0 | 12 |
| 2016 | 3 | 16 | 1 | 54 | 59 | 33 | 0 | 0 | 0 | 0 | 0 | 0 | 0 | 48.18 | 0 | 0 | 12 |
| 2016 | 3 | 16 | 2 | 4 | 59 | 32 | 0 | 0 | 0 | 0 | 0 | 0 | 0 | 48.15 | 0 | 0 | 12 |
| 2016 | 3 | 16 | 2 | 14 | 59 | 33 | 0 | 0 | 0 | 0 | 0 | 0 | 0 | 48.11 | 0 | 0 | 12 |
| 2016 | 3 | 16 | 2 | 24 | 59 | 33 | 0 | 0 | 0 | 0 | 0 | 0 | 0 | 48.07 | 0 | 0 | 11.8 |
| 2016 | 3 | 16 | 2 | 34 | 59 | 33 | 0 | 0 | 0 | 0 | 0 | 0 | 0 | 48.04 | 0 | 0 | 11.8 |
| 2016 | 3 | 16 | 2 | 44 | 59 | 32 | 0 | 0 | 0 | 0 | 0 | 0 | 0 | 48.02 | 0 | 0 | 11.8 |
| 2016 | 3 | 16 | 2 | 54 | 59 | 33 | 0 | 0 | 0 | 0 | 0 | 0 | 0 | 47.98 | 0 | 0 | 11.8 |
| 2016 | 3 | 16 | 3 | 4 | 59 | 33 | 0 | 0 | 0 | 0 | 0 | 0 | 0 | 47.95 | 0 | 0 | 11.8 |
| 2016 | 3 | 16 | 3 | 14 | 59 | 33 | 0 | 0 | 0 | 0 | 0 | 0 | 0 | 47.93 | 0 | 0 | 11.8 |
| 2016 | 3 | 16 | 3 | 24 | 59 | 34 | 0 | 0 | 0 | 0 | 0 | 0 | 0 | 47.89 | 0 | 0 | 11.8 |
| 2016 | 3 | 16 | 3 | 34 | 59 | 32 | 0 | 0 | 0 | 0 | 0 | 0 | 0 | 47.86 | 0 | 0 | 11.8 |
| 2016 | 3 | 16 | 3 | 44 | 59 | 33 | 0 | 0 | 0 | 0 | 0 | 0 | 0 | 47.84 | 0 | 0 | 11.8 |
| 2016 | 3 | 16 | 3 | 54 | 59 | 33 | 0 | 0 | 0 | 0 | 0 | 0 | 0 | 47.82 | 0 | 0 | 11.8 |
| 2016 | 3 | 16 | 4 | 4 | 59 | 32 | 0 | 0 | 0 | 0 | 0 | 0 | 0 | 47.79 | 0 | 0 | 11.8 |
| 2016 | 3 | 16 | 4 | 14 | 59 | 33 | 0 | 0 | 0 | 0 | 0 | 0 | 0 | 47.77 | 0 | 0 | 11.8 |
| 2016 | 3 | 16 | 4 | 24 | 59 | 33 | 0 | 0 | 0 | 0 | 0 | 0 | 0 | 47.73 | 0 | 0 | 11.8 |
| 2016 | 3 | 16 | 4 | 34 | 59 | 33 | 0 | 0 | 0 | 0 | 0 | 0 | 0 | 47.71 | 0 | 0 | 11.8 |
| 2016 | 3 | 16 | 4 | 44 | 59 | 33 | 0 | 0 | 0 | 0 | 0 | 0 | 0 | 47.68 | 0 | 0 | 11.8 |
| 2016 | 3 | 16 | 4 | 54 | 59 | 33 | 0 | 0 | 0 | 0 | 0 | 0 | 0 | 47.66 | 0 | 0 | 11.8 |
| 2016 | 3 | 16 | 5 | 4 | 59 | 32 | 0 | 0 | 0 | 0 | 0 | 0 | 0 | 47.62 | 0 | 0 | 11.8 |
| 2016 | 3 | 16 | 5 | 14 | 59 | 32 | 0 | 0 | 0 | 0 | 0 | 0 | 0 | 47.61 | 0 | 0 | 11.8 |
| 2016 | 3 | 16 | 5 | 24 | 59 | 33 | 0 | 0 | 0 | 0 | 0 | 0 | 0 | 47.57 | 0 | 0 | 11.8 |
| 2016 | 3 | 16 | 5 | 34 | 59 | 32 | 0 | 0 | 0 | 0 | 0 | 0 | 0 | 47.53 | 0 | 0 | 11.8 |
| 2016 | 3 | 16 | 5 | 44 | 59 | 33 | 0 | 0 | 0 | 0 | 0 | 0 | 0 | 47.52 | 0 | 0 | 11.8 |
| 2016 | 3 | 16 | 5 | 54 | 59 | 33 | 0 | 0 | 0 | 0 | 0 | 0 | 0 | 47.48 | 0 | 0 | 11.8 |
| 2016 | 3 | 16 | 6 | 4 | 59 | 33 | 0 | 0 | 0 | 0 | 0 | 0 | 0 | 47.44 | 0 | 0 | 11.8 |
| 2016 | 3 | 16 | 6 | 14 | 59 | 33 | 0 | 0 | 0 | 0 | 0 | 0 | 0 | 47.44 | 0 | 0 | 11.8 |
| 2016 | 3 | 16 | 6 | 24 | 59 | 32 | 0 | 0 | 0 | 0 | 0 | 0 | 0 | 47.41 | 0 | 0 | 11.8 |
| 2016 | 3 | 16 | 6 | 34 | 59 | 33 | 0 | 0 | 0 | 0 | 0 | 0 | 0 | 47.39 | 0 | 0 | 11.8 |
| 2016 | 3 | 16 | 6 | 44 | 59 | 33 | 0 | 0 | 0 | 0 | 0 | 0 | 0 | 47.37 | 0 | 0 | 11.8 |
| 2016 | 3 | 16 | 6 | 54 | 59 | 33 | 0 | 0 | 0 | 0 | 0 | 0 | 0 | 47.34 | 0 | 0 | 12.2 |
| 2016 | 3 | 16 | 7 | 4 | 59 | 33 | 0 | 0 | 0 | 0 | 0 | 0 | 0 | 47.32 | 0 | 0 | 12.4 |
| 2016 | 3 | 16 | 7 | 14 | 59 | 32 | 0 | 0 | 0 | 0 | 0 | 0 | 0 | 47.32 | 0 | 0 | 12.8 |
| 2016 | 3 | 16 | 7 | 24 | 59 | 33 | 0 | 0 | 0 | 0 | 0 | 0 | 0 | 47.32 | 0 | 0 | 13 |
| 2016 | 3 | 16 | 7 | 34 | 59 | 32 | 0 | 0 | 0 | 0 | 0 | 0 | 0 | 47.35 | 0 | 0 | 13 |
| 2016 | 3 | 16 | 7 | 44 | 59 | 32 | 0 | 0 | 0 | 0 | 0 | 0 | 0 | 47.39 | 0 | 0 | 13.2 |
| 2016 | 3 | 16 | 7 | 54 | 59 | 33 | 0 | 0 | 0 | 0 | 0 | 0 | 0 | 47.41 | 0 | 0 | 13.4 |

Mazourka (0354)

| Year | Month | Day | Hour | Minute | Second | Noise3 | IceDetection | Heading | Pitch | Roll | StdDevHeading | StdDevPitch | StdDevRoll | Temperature | Pressure | StdDevPressure | Voltage |
|------|-------|-----|------|--------|--------|--------|--------------|---------|-------|------|---------------|-------------|------------|-------------|----------|----------------|---------|
| 2016 | 3 | 16 | 8 | 4 | 59 | 33 | 0 | 0 | 0 | 0 | 0 | 0 | 0 | 47.46 | 0 | 0 | 13.6 |
| 2016 | 3 | 16 | 8 | 14 | 59 | 33 | 0 | 0 | 0 | 0 | 0 | 0 | 0 | 47.5 | 0 | 0 | 13.6 |
| 2016 | 3 | 16 | 8 | 24 | 59 | 33 | 0 | 0 | 0 | 0 | 0 | 0 | 0 | 47.53 | 0 | 0 | 13.6 |
| 2016 | 3 | 16 | 8 | 34 | 59 | 33 | 0 | 0 | 0 | 0 | 0 | 0 | 0 | 47.57 | 0 | 0 | 13.6 |
| 2016 | 3 | 16 | 8 | 44 | 59 | 33 | 0 | 0 | 0 | 0 | 0 | 0 | 0 | 47.62 | 0 | 0 | 13.6 |
| 2016 | 3 | 16 | 8 | 54 | 59 | 32 | 0 | 0 | 0 | 0 | 0 | 0 | 0 | 47.68 | 0 | 0 | 13.6 |
| 2016 | 3 | 16 | 9 | 4 | 59 | 32 | 0 | 0 | 0 | 0 | 0 | 0 | 0 | 47.73 | 0 | 0 | 13.6 |
| 2016 | 3 | 16 | 9 | 14 | 59 | 32 | 0 | 0 | 0 | 0 | 0 | 0 | 0 | 47.77 | 0 | 0 | 13.6 |
| 2016 | 3 | 16 | 9 | 24 | 59 | 33 | 0 | 0 | 0 | 0 | 0 | 0 | 0 | 47.82 | 0 | 0 | 13.6 |
| 2016 | 3 | 16 | 9 | 34 | 59 | 33 | 0 | 0 | 0 | 0 | 0 | 0 | 0 | 47.88 | 0 | 0 | 13.6 |
| 2016 | 3 | 16 | 9 | 44 | 59 | 32 | 0 | 0 | 0 | 0 | 0 | 0 | 0 | 47.95 | 0 | 0 | 13.6 |
| 2016 | 3 | 16 | 9 | 54 | 59 | 33 | 0 | 0 | 0 | 0 | 0 | 0 | 0 | 48 | 0 | 0 | 13.6 |
| 2016 | 3 | 16 | 10 | 4 | 59 | 33 | 0 | 0 | 0 | 0 | 0 | 0 | 0 | 48.06 | 0 | 0 | 13.6 |
| 2016 | 3 | 16 | 10 | 14 | 59 | 33 | 0 | 0 | 0 | 0 | 0 | 0 | 0 | 48.09 | 0 | 0 | 13.6 |
| 2016 | 3 | 16 | 10 | 24 | 59 | 33 | 0 | 0 | 0 | 0 | 0 | 0 | 0 | 48.07 | 0 | 0 | 13.6 |
| 2016 | 3 | 16 | 10 | 34 | 59 | 33 | 0 | 0 | 0 | 0 | 0 | 0 | 0 | 48.34 | 0 | 0 | 13.6 |
| 2016 | 3 | 16 | 10 | 44 | 59 | 32 | 0 | 0 | 0 | 0 | 0 | 0 | 0 | 48.45 | 0 | 0 | 13.6 |
| 2016 | 3 | 16 | 10 | 54 | 59 | 33 | 0 | 0 | 0 | 0 | 0 | 0 | 0 | 48.51 | 0 | 0 | 13.4 |
| 2016 | 3 | 16 | 11 | 4 | 59 | 34 | 0 | 0 | 0 | 0 | 0 | 0 | 0 | 48.52 | 0 | 0 | 13.4 |
| 2016 | 3 | 16 | 11 | 14 | 59 | 32 | 0 | 0 | 0 | 0 | 0 | 0 | 0 | 48.49 | 0 | 0 | 13.4 |
| 2016 | 3 | 16 | 11 | 24 | 59 | 33 | 0 | 0 | 0 | 0 | 0 | 0 | 0 | 48.54 | 0 | 0 | 13.4 |
| 2016 | 3 | 16 | 11 | 34 | 59 | 32 | 0 | 0 | 0 | 0 | 0 | 0 | 0 | 48.58 | 0 | 0 | 13.4 |
| 2016 | 3 | 16 | 11 | 44 | 59 | 33 | 0 | 0 | 0 | 0 | 0 | 0 | 0 | 48.6 | 0 | 0 | 13.4 |
| 2016 | 3 | 16 | 11 | 54 | 59 | 32 | 0 | 0 | 0 | 0 | 0 | 0 | 0 | 48.65 | 0 | 0 | 13.4 |
| 2016 | 3 | 16 | 12 | 4 | 59 | 32 | 0 | 0 | 0 | 0 | 0 | 0 | 0 | 48.67 | 0 | 0 | 13.4 |
| 2016 | 3 | 16 | 12 | 14 | 59 | 33 | 0 | 0 | 0 | 0 | 0 | 0 | 0 | 48.74 | 0 | 0 | 13.4 |
| 2016 | 3 | 16 | 12 | 24 | 59 | 32 | 0 | 0 | 0 | 0 | 0 | 0 | 0 | 48.79 | 0 | 0 | 13.4 |
| 2016 | 3 | 16 | 12 | 34 | 59 | 33 | 0 | 0 | 0 | 0 | 0 | 0 | 0 | 48.81 | 0 | 0 | 13.4 |
| 2016 | 3 | 16 | 12 | 44 | 59 | 33 | 0 | 0 | 0 | 0 | 0 | 0 | 0 | 48.81 | 0 | 0 | 13.4 |
| 2016 | 3 | 16 | 12 | 54 | 59 | 33 | 0 | 0 | 0 | 0 | 0 | 0 | 0 | 48.88 | 0 | 0 | 13.4 |
| 2016 | 3 | 16 | 13 | 4 | 59 | 33 | 0 | 0 | 0 | 0 | 0 | 0 | 0 | 48.94 | 0 | 0 | 13.4 |
| 2016 | 3 | 16 | 13 | 14 | 59 | 32 | 0 | 0 | 0 | 0 | 0 | 0 | 0 | 48.88 | 0 | 0 | 13.4 |
| 2016 | 3 | 16 | 13 | 24 | 59 | 32 | 0 | 0 | 0 | 0 | 0 | 0 | 0 | 48.88 | 0 | 0 | 13.4 |
| 2016 | 3 | 16 | 13 | 34 | 59 | 32 | 0 | 0 | 0 | 0 | 0 | 0 | 0 | 48.9 | 0 | 0 | 13.4 |
| 2016 | 3 | 16 | 13 | 44 | 59 | 33 | 0 | 0 | 0 | 0 | 0 | 0 | 0 | 48.9 | 0 | 0 | 13.4 |
| 2016 | 3 | 16 | 13 | 54 | 59 | 33 | 0 | 0 | 0 | 0 | 0 | 0 | 0 | 48.92 | 0 | 0 | 13.4 |
| 2016 | 3 | 16 | 14 | 4 | 59 | 33 | 0 | 0 | 0 | 0 | 0 | 0 | 0 | 48.94 | 0 | 0 | 13.4 |
| 2016 | 3 | 16 | 14 | 14 | 59 | 33 | 0 | 0 | 0 | 0 | 0 | 0 | 0 | 48.96 | 0 | 0 | 13.4 |
| 2016 | 3 | 16 | 14 | 24 | 59 | 32 | 0 | 0 | 0 | 0 | 0 | 0 | 0 | 48.92 | 0 | 0 | 13.4 |
| 2016 | 3 | 16 | 14 | 34 | 59 | 33 | 0 | 0 | 0 | 0 | 0 | 0 | 0 | 48.92 | 0 | 0 | 13.4 |
| 2016 | 3 | 16 | 14 | 44 | 59 | 33 | 0 | 0 | 0 | 0 | 0 | 0 | 0 | 48.9 | 0 | 0 | 13.4 |
| 2016 | 3 | 16 | 14 | 54 | 59 | 33 | 0 | 0 | 0 | 0 | 0 | 0 | 0 | 48.88 | 0 | 0 | 13.4 |
| 2016 | 3 | 16 | 15 | 4 | 59 | 33 | 0 | 0 | 0 | 0 | 0 | 0 | 0 | 48.87 | 0 | 0 | 13.4 |
| 2016 | 3 | 16 | 15 | 14 | 59 | 32 | 0 | 0 | 0 | 0 | 0 | 0 | 0 | 48.87 | 0 | 0 | 13.4 |
| 2016 | 3 | 16 | 15 | 24 | 59 | 33 | 0 | 0 | 0 | 0 | 0 | 0 | 0 | 48.85 | 0 | 0 | 13.4 |
| 2016 | 3 | 16 | 15 | 34 | 59 | 33 | 0 | 0 | 0 | 0 | 0 | 0 | 0 | 48.81 | 0 | 0 | 13.4 |

Mazourka (0354)

| Year | Month | Day | Hour | Minute | Second | Noise3 | IceDetection | Heading | Pitch | Roll | StdDevHeading | StdDevPitch | StdDevRoll | Temperature | Pressure | StdDevPressure | Voltage |
|------|-------|-----|------|--------|--------|--------|--------------|---------|-------|------|---------------|-------------|------------|-------------|----------|----------------|---------|
| 2016 | 3 | 16 | 15 | 44 | 59 | 33 | 0 | 0 | 0 | 0 | 0 | 0 | 0 | 48.81 | 0 | 0 | 13.4 |
| 2016 | 3 | 16 | 15 | 54 | 59 | 32 | 0 | 0 | 0 | 0 | 0 | 0 | 0 | 48.76 | 0 | 0 | 13.4 |
| 2016 | 3 | 16 | 16 | 4 | 59 | 33 | 0 | 0 | 0 | 0 | 0 | 0 | 0 | 48.76 | 0 | 0 | 13.4 |
| 2016 | 3 | 16 | 16 | 14 | 59 | 33 | 0 | 0 | 0 | 0 | 0 | 0 | 0 | 48.72 | 0 | 0 | 13.4 |
| 2016 | 3 | 16 | 16 | 24 | 59 | 33 | 0 | 0 | 0 | 0 | 0 | 0 | 0 | 48.72 | 0 | 0 | 13.4 |
| 2016 | 3 | 16 | 16 | 34 | 59 | 33 | 0 | 0 | 0 | 0 | 0 | 0 | 0 | 48.67 | 0 | 0 | 13.4 |
| 2016 | 3 | 16 | 16 | 44 | 59 | 33 | 0 | 0 | 0 | 0 | 0 | 0 | 0 | 48.65 | 0 | 0 | 13.4 |
| 2016 | 3 | 16 | 16 | 54 | 59 | 34 | 0 | 0 | 0 | 0 | 0 | 0 | 0 | 48.63 | 0 | 0 | 13.4 |
| 2016 | 3 | 16 | 17 | 4 | 59 | 33 | 0 | 0 | 0 | 0 | 0 | 0 | 0 | 48.65 | 0 | 0 | 13.4 |
| 2016 | 3 | 16 | 17 | 14 | 59 | 32 | 0 | 0 | 0 | 0 | 0 | 0 | 0 | 48.65 | 0 | 0 | 12.8 |
| 2016 | 3 | 16 | 17 | 24 | 59 | 33 | 0 | 0 | 0 | 0 | 0 | 0 | 0 | 48.65 | 0 | 0 | 12.2 |
| 2016 | 3 | 16 | 17 | 34 | 59 | 33 | 0 | 0 | 0 | 0 | 0 | 0 | 0 | 48.67 | 0 | 0 | 12.2 |
| 2016 | 3 | 16 | 17 | 44 | 59 | 33 | 0 | 0 | 0 | 0 | 0 | 0 | 0 | 48.67 | 0 | 0 | 12.2 |
| 2016 | 3 | 16 | 17 | 54 | 59 | 33 | 0 | 0 | 0 | 0 | 0 | 0 | 0 | 48.69 | 0 | 0 | 12.2 |
| 2016 | 3 | 16 | 18 | 4 | 59 | 33 | 0 | 0 | 0 | 0 | 0 | 0 | 0 | 48.69 | 0 | 0 | 12.2 |
| 2016 | 3 | 16 | 18 | 14 | 59 | 33 | 0 | 0 | 0 | 0 | 0 | 0 | 0 | 48.69 | 0 | 0 | 12.2 |
| 2016 | 3 | 16 | 18 | 24 | 59 | 32 | 0 | 0 | 0 | 0 | 0 | 0 | 0 | 48.7 | 0 | 0 | 12.2 |
| 2016 | 3 | 16 | 18 | 34 | 59 | 32 | 0 | 0 | 0 | 0 | 0 | 0 | 0 | 48.7 | 0 | 0 | 12.2 |
| 2016 | 3 | 16 | 18 | 44 | 59 | 32 | 0 | 0 | 0 | 0 | 0 | 0 | 0 | 48.72 | 0 | 0 | 12.2 |
| 2016 | 3 | 16 | 18 | 54 | 59 | 33 | 0 | 0 | 0 | 0 | 0 | 0 | 0 | 48.72 | 0 | 0 | 12.2 |
| 2016 | 3 | 16 | 19 | 4 | 59 | 32 | 0 | 0 | 0 | 0 | 0 | 0 | 0 | 48.72 | 0 | 0 | 12.2 |
| 2016 | 3 | 16 | 19 | 14 | 59 | 32 | 0 | 0 | 0 | 0 | 0 | 0 | 0 | 48.74 | 0 | 0 | 12.2 |
| 2016 | 3 | 16 | 19 | 24 | 59 | 33 | 0 | 0 | 0 | 0 | 0 | 0 | 0 | 48.74 | 0 | 0 | 12.2 |
| 2016 | 3 | 16 | 19 | 34 | 59 | 33 | 0 | 0 | 0 | 0 | 0 | 0 | 0 | 48.74 | 0 | 0 | 12.2 |
| 2016 | 3 | 16 | 19 | 44 | 59 | 33 | 0 | 0 | 0 | 0 | 0 | 0 | 0 | 48.76 | 0 | 0 | 12.2 |
| 2016 | 3 | 16 | 19 | 54 | 59 | 32 | 0 | 0 | 0 | 0 | 0 | 0 | 0 | 48.76 | 0 | 0 | 12.2 |
| 2016 | 3 | 16 | 20 | 4 | 59 | 32 | 0 | 0 | 0 | 0 | 0 | 0 | 0 | 48.76 | 0 | 0 | 12.2 |
| 2016 | 3 | 16 | 20 | 14 | 59 | 33 | 0 | 0 | 0 | 0 | 0 | 0 | 0 | 48.78 | 0 | 0 | 12.2 |
| 2016 | 3 | 16 | 20 | 24 | 59 | 32 | 0 | 0 | 0 | 0 | 0 | 0 | 0 | 48.78 | 0 | 0 | 12.2 |
| 2016 | 3 | 16 | 20 | 34 | 59 | 33 | 0 | 0 | 0 | 0 | 0 | 0 | 0 | 48.78 | 0 | 0 | 12 |
| 2016 | 3 | 16 | 20 | 44 | 59 | 33 | 0 | 0 | 0 | 0 | 0 | 0 | 0 | 48.78 | 0 | 0 | 12 |
| 2016 | 3 | 16 | 20 | 54 | 59 | 33 | 0 | 0 | 0 | 0 | 0 | 0 | 0 | 48.79 | 0 | 0 | 12 |
| 2016 | 3 | 16 | 21 | 4 | 59 | 33 | 0 | 0 | 0 | 0 | 0 | 0 | 0 | 48.78 | 0 | 0 | 12 |
| 2016 | 3 | 16 | 21 | 14 | 59 | 33 | 0 | 0 | 0 | 0 | 0 | 0 | 0 | 48.79 | 0 | 0 | 12 |
| 2016 | 3 | 16 | 21 | 24 | 59 | 33 | 0 | 0 | 0 | 0 | 0 | 0 | 0 | 48.78 | 0 | 0 | 12 |
| 2016 | 3 | 16 | 21 | 34 | 59 | 33 | 0 | 0 | 0 | 0 | 0 | 0 | 0 | 48.78 | 0 | 0 | 12 |
| 2016 | 3 | 16 | 21 | 44 | 59 | 32 | 0 | 0 | 0 | 0 | 0 | 0 | 0 | 48.78 | 0 | 0 | 12 |
| 2016 | 3 | 16 | 21 | 54 | 59 | 33 | 0 | 0 | 0 | 0 | 0 | 0 | 0 | 48.78 | 0 | 0 | 12 |
| 2016 | 3 | 16 | 22 | 4 | 59 | 32 | 0 | 0 | 0 | 0 | 0 | 0 | 0 | 48.78 | 0 | 0 | 12 |
| 2016 | 3 | 16 | 22 | 14 | 59 | 33 | 0 | 0 | 0 | 0 | 0 | 0 | 0 | 48.76 | 0 | 0 | 12 |
| 2016 | 3 | 16 | 22 | 24 | 59 | 33 | 0 | 0 | 0 | 0 | 0 | 0 | 0 | 48.76 | 0 | 0 | 12 |
| 2016 | 3 | 16 | 22 | 34 | 59 | 33 | 0 | 0 | 0 | 0 | 0 | 0 | 0 | 48.76 | 0 | 0 | 12 |
| 2016 | 3 | 16 | 22 | 44 | 59 | 33 | 0 | 0 | 0 | 0 | 0 | 0 | 0 | 48.74 | 0 | 0 | 12 |
| 2016 | 3 | 16 | 22 | 54 | 59 | 33 | 0 | 0 | 0 | 0 | 0 | 0 | 0 | 48.74 | 0 | 0 | 12 |
| 2016 | 3 | 16 | 23 | 4 | 59 | 32 | 0 | 0 | 0 | 0 | 0 | 0 | 0 | 48.72 | 0 | 0 | 12 |
| 2016 | 3 | 16 | 23 | 14 | 59 | 33 | 0 | 0 | 0 | 0 | 0 | 0 | 0 | 48.7 | 0 | 0 | 12 |

Mazourka (0354)

| Year | Month | Day | Hour | Minute | Second | Noise3 | IceDetection | Heading | Pitch | Roll | StdDevHeading | StdDevPitch | StdDevRoll | Temperature | Pressure | StdDevPressure | Voltage |
|------|-------|-----|------|--------|--------|--------|--------------|---------|-------|------|---------------|-------------|------------|-------------|----------|----------------|---------|
| 2016 | 3 | 16 | 23 | 24 | 59 | 32 | 0 | 0 | 0 | 0 | 0 | 0 | 0 | 48.69 | 0 | 0 | 12 |
| 2016 | 3 | 16 | 23 | 34 | 59 | 33 | 0 | 0 | 0 | 0 | 0 | 0 | 0 | 48.69 | 0 | 0 | 12 |
| 2016 | 3 | 16 | 23 | 44 | 59 | 33 | 0 | 0 | 0 | 0 | 0 | 0 | 0 | 48.65 | 0 | 0 | 12 |
| 2016 | 3 | 16 | 23 | 54 | 59 | 33 | 0 | 0 | 0 | 0 | 0 | 0 | 0 | 48.63 | 0 | 0 | 12 |
| 2016 | 3 | 17 | 0 | 4 | 59 | 32 | 0 | 0 | 0 | 0 | 0 | 0 | 0 | 48.61 | 0 | 0 | 12 |
| 2016 | 3 | 17 | 0 | 14 | 59 | 33 | 0 | 0 | 0 | 0 | 0 | 0 | 0 | 48.6 | 0 | 0 | 12 |
| 2016 | 3 | 17 | 0 | 24 | 59 | 34 | 0 | 0 | 0 | 0 | 0 | 0 | 0 | 48.56 | 0 | 0 | 12 |
| 2016 | 3 | 17 | 0 | 34 | 59 | 32 | 0 | 0 | 0 | 0 | 0 | 0 | 0 | 48.54 | 0 | 0 | 12 |
| 2016 | 3 | 17 | 0 | 44 | 59 | 32 | 0 | 0 | 0 | 0 | 0 | 0 | 0 | 48.51 | 0 | 0 | 12 |
| 2016 | 3 | 17 | 0 | 54 | 59 | 33 | 0 | 0 | 0 | 0 | 0 | 0 | 0 | 48.47 | 0 | 0 | 12 |
| 2016 | 3 | 17 | 1 | 4 | 59 | 33 | 0 | 0 | 0 | 0 | 0 | 0 | 0 | 48.45 | 0 | 0 | 12 |
| 2016 | 3 | 17 | 1 | 14 | 59 | 33 | 0 | 0 | 0 | 0 | 0 | 0 | 0 | 48.42 | 0 | 0 | 12 |
| 2016 | 3 | 17 | 1 | 24 | 59 | 33 | 0 | 0 | 0 | 0 | 0 | 0 | 0 | 48.38 | 0 | 0 | 12 |
| 2016 | 3 | 17 | 1 | 34 | 59 | 33 | 0 | 0 | 0 | 0 | 0 | 0 | 0 | 48.36 | 0 | 0 | 12 |
| 2016 | 3 | 17 | 1 | 44 | 59 | 33 | 0 | 0 | 0 | 0 | 0 | 0 | 0 | 48.33 | 0 | 0 | 12 |
| 2016 | 3 | 17 | 1 | 54 | 59 | 33 | 0 | 0 | 0 | 0 | 0 | 0 | 0 | 48.29 | 0 | 0 | 12 |
| 2016 | 3 | 17 | 2 | 4 | 59 | 33 | 0 | 0 | 0 | 0 | 0 | 0 | 0 | 48.25 | 0 | 0 | 12 |
| 2016 | 3 | 17 | 2 | 14 | 59 | 32 | 0 | 0 | 0 | 0 | 0 | 0 | 0 | 48.22 | 0 | 0 | 12 |
| 2016 | 3 | 17 | 2 | 24 | 59 | 32 | 0 | 0 | 0 | 0 | 0 | 0 | 0 | 48.18 | 0 | 0 | 12 |
| 2016 | 3 | 17 | 2 | 34 | 59 | 32 | 0 | 0 | 0 | 0 | 0 | 0 | 0 | 48.15 | 0 | 0 | 11.8 |
| 2016 | 3 | 17 | 2 | 44 | 59 | 33 | 0 | 0 | 0 | 0 | 0 | 0 | 0 | 48.11 | 0 | 0 | 11.8 |
| 2016 | 3 | 17 | 2 | 54 | 59 | 33 | 0 | 0 | 0 | 0 | 0 | 0 | 0 | 48.07 | 0 | 0 | 11.8 |
| 2016 | 3 | 17 | 3 | 4 | 59 | 32 | 0 | 0 | 0 | 0 | 0 | 0 | 0 | 48.04 | 0 | 0 | 11.8 |
| 2016 | 3 | 17 | 3 | 14 | 59 | 33 | 0 | 0 | 0 | 0 | 0 | 0 | 0 | 48 | 0 | 0 | 11.8 |
| 2016 | 3 | 17 | 3 | 24 | 59 | 33 | 0 | 0 | 0 | 0 | 0 | 0 | 0 | 47.97 | 0 | 0 | 11.8 |
| 2016 | 3 | 17 | 3 | 34 | 59 | 33 | 0 | 0 | 0 | 0 | 0 | 0 | 0 | 47.93 | 0 | 0 | 11.8 |
| 2016 | 3 | 17 | 3 | 44 | 59 | 32 | 0 | 0 | 0 | 0 | 0 | 0 | 0 | 47.89 | 0 | 0 | 11.8 |
| 2016 | 3 | 17 | 3 | 54 | 59 | 33 | 0 | 0 | 0 | 0 | 0 | 0 | 0 | 47.86 | 0 | 0 | 11.8 |
| 2016 | 3 | 17 | 4 | 4 | 59 | 32 | 0 | 0 | 0 | 0 | 0 | 0 | 0 | 47.82 | 0 | 0 | 11.8 |
| 2016 | 3 | 17 | 4 | 14 | 59 | 33 | 0 | 0 | 0 | 0 | 0 | 0 | 0 | 47.8 | 0 | 0 | 11.8 |
| 2016 | 3 | 17 | 4 | 24 | 59 | 32 | 0 | 0 | 0 | 0 | 0 | 0 | 0 | 47.77 | 0 | 0 | 11.8 |
| 2016 | 3 | 17 | 4 | 34 | 59 | 32 | 0 | 0 | 0 | 0 | 0 | 0 | 0 | 47.73 | 0 | 0 | 11.8 |
| 2016 | 3 | 17 | 4 | 44 | 59 | 33 | 0 | 0 | 0 | 0 | 0 | 0 | 0 | 47.7 | 0 | 0 | 11.8 |
| 2016 | 3 | 17 | 4 | 54 | 59 | 32 | 0 | 0 | 0 | 0 | 0 | 0 | 0 | 47.66 | 0 | 0 | 11.8 |
| 2016 | 3 | 17 | 5 | 4 | 59 | 32 | 0 | 0 | 0 | 0 | 0 | 0 | 0 | 47.62 | 0 | 0 | 11.8 |
| 2016 | 3 | 17 | 5 | 14 | 59 | 32 | 0 | 0 | 0 | 0 | 0 | 0 | 0 | 47.59 | 0 | 0 | 11.8 |
| 2016 | 3 | 17 | 5 | 24 | 59 | 33 | 0 | 0 | 0 | 0 | 0 | 0 | 0 | 47.57 | 0 | 0 | 11.8 |
| 2016 | 3 | 17 | 5 | 34 | 59 | 32 | 0 | 0 | 0 | 0 | 0 | 0 | 0 | 47.53 | 0 | 0 | 11.8 |
| 2016 | 3 | 17 | 5 | 44 | 59 | 34 | 0 | 0 | 0 | 0 | 0 | 0 | 0 | 47.5 | 0 | 0 | 11.8 |
| 2016 | 3 | 17 | 5 | 54 | 59 | 33 | 0 | 0 | 0 | 0 | 0 | 0 | 0 | 47.48 | 0 | 0 | 11.8 |
| 2016 | 3 | 17 | 6 | 4 | 59 | 33 | 0 | 0 | 0 | 0 | 0 | 0 | 0 | 47.44 | 0 | 0 | 11.8 |
| 2016 | 3 | 17 | 6 | 14 | 59 | 33 | 0 | 0 | 0 | 0 | 0 | 0 | 0 | 47.43 | 0 | 0 | 11.8 |
| 2016 | 3 | 17 | 6 | 24 | 59 | 33 | 0 | 0 | 0 | 0 | 0 | 0 | 0 | 47.41 | 0 | 0 | 11.8 |
| 2016 | 3 | 17 | 6 | 34 | 59 | 33 | 0 | 0 | 0 | 0 | 0 | 0 | 0 | 47.37 | 0 | 0 | 11.8 |
| 2016 | 3 | 17 | 6 | 44 | 59 | 33 | 0 | 0 | 0 | 0 | 0 | 0 | 0 | 47.34 | 0 | 0 | 11.8 |
| 2016 | 3 | 17 | 6 | 54 | 59 | 32 | 0 | 0 | 0 | 0 | 0 | 0 | 0 | 47.32 | 0 | 0 | 12.2 |

Mazourka (0354)

| Year | Month | Day | Hour | Minute | Second | Noise3 | IceDetection | Heading | Pitch | Roll | StdDevHeading | StdDevPitch | StdDevRoll | Temperature | Pressure | StdDevPressure | Voltage |
|------|-------|-----|------|--------|--------|--------|--------------|---------|-------|------|---------------|-------------|------------|-------------|----------|----------------|---------|
| 2016 | 3 | 17 | 7 | 4 | 59 | 32 | 0 | 0 | 0 | 0 | 0 | 0 | 0 | 47.3 | 0 | 0 | 12.6 |
| 2016 | 3 | 17 | 7 | 14 | 59 | 33 | 0 | 0 | 0 | 0 | 0 | 0 | 0 | 47.28 | 0 | 0 | 12.8 |
| 2016 | 3 | 17 | 7 | 24 | 59 | 33 | 0 | 0 | 0 | 0 | 0 | 0 | 0 | 47.32 | 0 | 0 | 13 |
| 2016 | 3 | 17 | 7 | 34 | 59 | 33 | 0 | 0 | 0 | 0 | 0 | 0 | 0 | 47.32 | 0 | 0 | 13.2 |
| 2016 | 3 | 17 | 7 | 44 | 59 | 32 | 0 | 0 | 0 | 0 | 0 | 0 | 0 | 47.37 | 0 | 0 | 13.2 |
| 2016 | 3 | 17 | 7 | 54 | 59 | 33 | 0 | 0 | 0 | 0 | 0 | 0 | 0 | 47.39 | 0 | 0 | 13.4 |
| 2016 | 3 | 17 | 8 | 4 | 59 | 33 | 0 | 0 | 0 | 0 | 0 | 0 | 0 | 47.43 | 0 | 0 | 13.6 |
| 2016 | 3 | 17 | 8 | 14 | 59 | 33 | 0 | 0 | 0 | 0 | 0 | 0 | 0 | 47.48 | 0 | 0 | 13.8 |
| 2016 | 3 | 17 | 8 | 24 | 59 | 32 | 0 | 0 | 0 | 0 | 0 | 0 | 0 | 47.52 | 0 | 0 | 13.6 |
| 2016 | 3 | 17 | 8 | 34 | 59 | 32 | 0 | 0 | 0 | 0 | 0 | 0 | 0 | 47.57 | 0 | 0 | 13.6 |
| 2016 | 3 | 17 | 8 | 44 | 59 | 33 | 0 | 0 | 0 | 0 | 0 | 0 | 0 | 47.62 | 0 | 0 | 13.6 |
| 2016 | 3 | 17 | 8 | 54 | 59 | 33 | 0 | 0 | 0 | 0 | 0 | 0 | 0 | 47.68 | 0 | 0 | 13.6 |
| 2016 | 3 | 17 | 9 | 4 | 59 | 33 | 0 | 0 | 0 | 0 | 0 | 0 | 0 | 47.71 | 0 | 0 | 13.6 |
| 2016 | 3 | 17 | 9 | 14 | 59 | 33 | 0 | 0 | 0 | 0 | 0 | 0 | 0 | 47.8 | 0 | 0 | 13.6 |
| 2016 | 3 | 17 | 9 | 24 | 59 | 32 | 0 | 0 | 0 | 0 | 0 | 0 | 0 | 47.88 | 0 | 0 | 13.6 |
| 2016 | 3 | 17 | 9 | 34 | 59 | 33 | 0 | 0 | 0 | 0 | 0 | 0 | 0 | 47.95 | 0 | 0 | 13.6 |
| 2016 | 3 | 17 | 9 | 44 | 59 | 33 | 0 | 0 | 0 | 0 | 0 | 0 | 0 | 48.06 | 0 | 0 | 13.6 |
| 2016 | 3 | 17 | 9 | 54 | 59 | 33 | 0 | 0 | 0 | 0 | 0 | 0 | 0 | 48.09 | 0 | 0 | 13.6 |
| 2016 | 3 | 17 | 10 | 4 | 59 | 32 | 0 | 0 | 0 | 0 | 0 | 0 | 0 | 48.13 | 0 | 0 | 13.4 |
| 2016 | 3 | 17 | 10 | 14 | 59 | 32 | 0 | 0 | 0 | 0 | 0 | 0 | 0 | 48.22 | 0 | 0 | 13.4 |
| 2016 | 3 | 17 | 10 | 24 | 59 | 34 | 0 | 0 | 0 | 0 | 0 | 0 | 0 | 48.31 | 0 | 0 | 13.4 |
| 2016 | 3 | 17 | 10 | 34 | 59 | 33 | 0 | 0 | 0 | 0 | 0 | 0 | 0 | 48.36 | 0 | 0 | 13.4 |
| 2016 | 3 | 17 | 10 | 44 | 59 | 32 | 0 | 0 | 0 | 0 | 0 | 0 | 0 | 48.42 | 0 | 0 | 13.4 |
| 2016 | 3 | 17 | 10 | 54 | 59 | 33 | 0 | 0 | 0 | 0 | 0 | 0 | 0 | 48.47 | 0 | 0 | 13.4 |
| 2016 | 3 | 17 | 11 | 4 | 59 | 33 | 0 | 0 | 0 | 0 | 0 | 0 | 0 | 48.52 | 0 | 0 | 13.4 |
| 2016 | 3 | 17 | 11 | 14 | 59 | 33 | 0 | 0 | 0 | 0 | 0 | 0 | 0 | 48.56 | 0 | 0 | 13.4 |
| 2016 | 3 | 17 | 11 | 24 | 59 | 33 | 0 | 0 | 0 | 0 | 0 | 0 | 0 | 48.6 | 0 | 0 | 13.4 |
| 2016 | 3 | 17 | 11 | 34 | 59 | 33 | 0 | 0 | 0 | 0 | 0 | 0 | 0 | 48.65 | 0 | 0 | 13.4 |
| 2016 | 3 | 17 | 11 | 44 | 59 | 32 | 0 | 0 | 0 | 0 | 0 | 0 | 0 | 48.7 | 0 | 0 | 13.4 |
| 2016 | 3 | 17 | 11 | 54 | 59 | 33 | 0 | 0 | 0 | 0 | 0 | 0 | 0 | 48.7 | 0 | 0 | 13.4 |
| 2016 | 3 | 17 | 12 | 4 | 59 | 33 | 0 | 0 | 0 | 0 | 0 | 0 | 0 | 48.78 | 0 | 0 | 13.4 |
| 2016 | 3 | 17 | 12 | 14 | 59 | 33 | 0 | 0 | 0 | 0 | 0 | 0 | 0 | 48.81 | 0 | 0 | 13.4 |
| 2016 | 3 | 17 | 12 | 24 | 59 | 33 | 0 | 0 | 0 | 0 | 0 | 0 | 0 | 48.85 | 0 | 0 | 13.4 |
| 2016 | 3 | 17 | 12 | 34 | 59 | 32 | 0 | 0 | 0 | 0 | 0 | 0 | 0 | 48.88 | 0 | 0 | 13.4 |
| 2016 | 3 | 17 | 12 | 44 | 59 | 32 | 0 | 0 | 0 | 0 | 0 | 0 | 0 | 48.92 | 0 | 0 | 13.4 |
| 2016 | 3 | 17 | 12 | 54 | 59 | 33 | 0 | 0 | 0 | 0 | 0 | 0 | 0 | 48.96 | 0 | 0 | 13.4 |
| 2016 | 3 | 17 | 13 | 4 | 59 | 32 | 0 | 0 | 0 | 0 | 0 | 0 | 0 | 48.97 | 0 | 0 | 13.4 |
| 2016 | 3 | 17 | 13 | 14 | 59 | 33 | 0 | 0 | 0 | 0 | 0 | 0 | 0 | 48.96 | 0 | 0 | 13.4 |
| 2016 | 3 | 17 | 13 | 24 | 59 | 33 | 0 | 0 | 0 | 0 | 0 | 0 | 0 | 48.99 | 0 | 0 | 13.4 |
| 2016 | 3 | 17 | 13 | 34 | 59 | 32 | 0 | 0 | 0 | 0 | 0 | 0 | 0 | 48.99 | 0 | 0 | 13.4 |
| 2016 | 3 | 17 | 13 | 44 | 59 | 33 | 0 | 0 | 0 | 0 | 0 | 0 | 0 | 49.03 | 0 | 0 | 13.4 |
| 2016 | 3 | 17 | 13 | 54 | 59 | 32 | 0 | 0 | 0 | 0 | 0 | 0 | 0 | 49.01 | 0 | 0 | 13.4 |
| 2016 | 3 | 17 | 14 | 4 | 59 | 33 | 0 | 0 | 0 | 0 | 0 | 0 | 0 | 49.01 | 0 | 0 | 13.4 |
| 2016 | 3 | 17 | 14 | 14 | 59 | 34 | 0 | 0 | 0 | 0 | 0 | 0 | 0 | 48.99 | 0 | 0 | 13.4 |
| 2016 | 3 | 17 | 14 | 24 | 59 | 33 | 0 | 0 | 0 | 0 | 0 | 0 | 0 | 48.99 | 0 | 0 | 13.4 |
| 2016 | 3 | 17 | 14 | 34 | 59 | 33 | 0 | 0 | 0 | 0 | 0 | 0 | 0 | 48.99 | 0 | 0 | 13.4 |

Mazourka (0354)

| Year | Month | Day | Hour | Minute | Second | Noise3 | IceDetection | Heading | Pitch | Roll | StdDevHeading | StdDevPitch | StdDevRoll | Temperature | Pressure | StdDevPressure | Voltage |
|------|-------|-----|------|--------|--------|--------|--------------|---------|-------|------|---------------|-------------|------------|-------------|----------|----------------|---------|
| 2016 | 3 | 17 | 14 | 44 | 59 | 34 | 0 | 0 | 0 | 0 | 0 | 0 | 0 | 48.97 | 0 | 0 | 13.4 |
| 2016 | 3 | 17 | 14 | 54 | 59 | 33 | 0 | 0 | 0 | 0 | 0 | 0 | 0 | 48.96 | 0 | 0 | 13.4 |
| 2016 | 3 | 17 | 15 | 4 | 59 | 33 | 0 | 0 | 0 | 0 | 0 | 0 | 0 | 48.94 | 0 | 0 | 13.2 |
| 2016 | 3 | 17 | 15 | 14 | 59 | 33 | 0 | 0 | 0 | 0 | 0 | 0 | 0 | 48.94 | 0 | 0 | 13.4 |
| 2016 | 3 | 17 | 15 | 24 | 59 | 33 | 0 | 0 | 0 | 0 | 0 | 0 | 0 | 48.92 | 0 | 0 | 13.4 |
| 2016 | 3 | 17 | 15 | 34 | 59 | 33 | 0 | 0 | 0 | 0 | 0 | 0 | 0 | 48.92 | 0 | 0 | 13.4 |
| 2016 | 3 | 17 | 15 | 44 | 59 | 32 | 0 | 0 | 0 | 0 | 0 | 0 | 0 | 48.9 | 0 | 0 | 13.4 |
| 2016 | 3 | 17 | 15 | 54 | 59 | 33 | 0 | 0 | 0 | 0 | 0 | 0 | 0 | 48.87 | 0 | 0 | 13.4 |
| 2016 | 3 | 17 | 16 | 4 | 59 | 33 | 0 | 0 | 0 | 0 | 0 | 0 | 0 | 48.85 | 0 | 0 | 13.4 |
| 2016 | 3 | 17 | 16 | 14 | 59 | 33 | 0 | 0 | 0 | 0 | 0 | 0 | 0 | 48.79 | 0 | 0 | 13.4 |
| 2016 | 3 | 17 | 16 | 24 | 59 | 32 | 0 | 0 | 0 | 0 | 0 | 0 | 0 | 48.79 | 0 | 0 | 13.4 |
| 2016 | 3 | 17 | 16 | 34 | 59 | 33 | 0 | 0 | 0 | 0 | 0 | 0 | 0 | 48.78 | 0 | 0 | 13.4 |
| 2016 | 3 | 17 | 16 | 44 | 59 | 33 | 0 | 0 | 0 | 0 | 0 | 0 | 0 | 48.74 | 0 | 0 | 13.4 |
| 2016 | 3 | 17 | 16 | 54 | 59 | 33 | 0 | 0 | 0 | 0 | 0 | 0 | 0 | 48.74 | 0 | 0 | 13.4 |
| 2016 | 3 | 17 | 17 | 4 | 59 | 32 | 0 | 0 | 0 | 0 | 0 | 0 | 0 | 48.74 | 0 | 0 | 13.4 |
| 2016 | 3 | 17 | 17 | 14 | 59 | 32 | 0 | 0 | 0 | 0 | 0 | 0 | 0 | 48.76 | 0 | 0 | 12.8 |
| 2016 | 3 | 17 | 17 | 24 | 59 | 33 | 0 | 0 | 0 | 0 | 0 | 0 | 0 | 48.76 | 0 | 0 | 12.2 |
| 2016 | 3 | 17 | 17 | 34 | 59 | 32 | 0 | 0 | 0 | 0 | 0 | 0 | 0 | 48.76 | 0 | 0 | 12.2 |
| 2016 | 3 | 17 | 17 | 44 | 59 | 33 | 0 | 0 | 0 | 0 | 0 | 0 | 0 | 48.78 | 0 | 0 | 12.2 |
| 2016 | 3 | 17 | 17 | 54 | 59 | 32 | 0 | 0 | 0 | 0 | 0 | 0 | 0 | 48.79 | 0 | 0 | 12.2 |
| 2016 | 3 | 17 | 18 | 4 | 59 | 33 | 0 | 0 | 0 | 0 | 0 | 0 | 0 | 48.79 | 0 | 0 | 12.2 |
| 2016 | 3 | 17 | 18 | 14 | 59 | 33 | 0 | 0 | 0 | 0 | 0 | 0 | 0 | 48.81 | 0 | 0 | 12.2 |
| 2016 | 3 | 17 | 18 | 24 | 59 | 32 | 0 | 0 | 0 | 0 | 0 | 0 | 0 | 48.81 | 0 | 0 | 12.2 |
| 2016 | 3 | 17 | 18 | 34 | 59 | 33 | 0 | 0 | 0 | 0 | 0 | 0 | 0 | 48.83 | 0 | 0 | 12.2 |
| 2016 | 3 | 17 | 18 | 44 | 59 | 33 | 0 | 0 | 0 | 0 | 0 | 0 | 0 | 48.83 | 0 | 0 | 12.2 |
| 2016 | 3 | 17 | 18 | 54 | 59 | 33 | 0 | 0 | 0 | 0 | 0 | 0 | 0 | 48.85 | 0 | 0 | 12.2 |
| 2016 | 3 | 17 | 19 | 4 | 59 | 33 | 0 | 0 | 0 | 0 | 0 | 0 | 0 | 48.85 | 0 | 0 | 12.2 |
| 2016 | 3 | 17 | 19 | 14 | 59 | 32 | 0 | 0 | 0 | 0 | 0 | 0 | 0 | 48.85 | 0 | 0 | 12.2 |
| 2016 | 3 | 17 | 19 | 24 | 59 | 33 | 0 | 0 | 0 | 0 | 0 | 0 | 0 | 48.87 | 0 | 0 | 12.2 |
| 2016 | 3 | 17 | 19 | 34 | 59 | 33 | 0 | 0 | 0 | 0 | 0 | 0 | 0 | 48.87 | 0 | 0 | 12.2 |
| 2016 | 3 | 17 | 19 | 44 | 59 | 32 | 0 | 0 | 0 | 0 | 0 | 0 | 0 | 48.88 | 0 | 0 | 12.2 |
| 2016 | 3 | 17 | 19 | 54 | 59 | 33 | 0 | 0 | 0 | 0 | 0 | 0 | 0 | 48.9 | 0 | 0 | 12.2 |
| 2016 | 3 | 17 | 20 | 4 | 59 | 32 | 0 | 0 | 0 | 0 | 0 | 0 | 0 | 48.9 | 0 | 0 | 12.2 |
| 2016 | 3 | 17 | 20 | 14 | 59 | 33 | 0 | 0 | 0 | 0 | 0 | 0 | 0 | 48.9 | 0 | 0 | 12.2 |
| 2016 | 3 | 17 | 20 | 24 | 59 | 32 | 0 | 0 | 0 | 0 | 0 | 0 | 0 | 48.92 | 0 | 0 | 12.2 |
| 2016 | 3 | 17 | 20 | 34 | 59 | 32 | 0 | 0 | 0 | 0 | 0 | 0 | 0 | 48.92 | 0 | 0 | 12 |
| 2016 | 3 | 17 | 20 | 44 | 59 | 32 | 0 | 0 | 0 | 0 | 0 | 0 | 0 | 48.92 | 0 | 0 | 12 |
| 2016 | 3 | 17 | 20 | 54 | 59 | 33 | 0 | 0 | 0 | 0 | 0 | 0 | 0 | 48.94 | 0 | 0 | 12 |
| 2016 | 3 | 17 | 21 | 4 | 59 | 32 | 0 | 0 | 0 | 0 | 0 | 0 | 0 | 48.94 | 0 | 0 | 12 |
| 2016 | 3 | 17 | 21 | 14 | 59 | 33 | 0 | 0 | 0 | 0 | 0 | 0 | 0 | 48.96 | 0 | 0 | 12 |
| 2016 | 3 | 17 | 21 | 24 | 59 | 32 | 0 | 0 | 0 | 0 | 0 | 0 | 0 | 48.96 | 0 | 0 | 12 |
| 2016 | 3 | 17 | 21 | 34 | 59 | 33 | 0 | 0 | 0 | 0 | 0 | 0 | 0 | 48.96 | 0 | 0 | 12 |
| 2016 | 3 | 17 | 21 | 44 | 59 | 32 | 0 | 0 | 0 | 0 | 0 | 0 | 0 | 48.96 | 0 | 0 | 12 |
| 2016 | 3 | 17 | 21 | 54 | 59 | 33 | 0 | 0 | 0 | 0 | 0 | 0 | 0 | 48.96 | 0 | 0 | 12 |
| 2016 | 3 | 17 | 22 | 4 | 59 | 33 | 0 | 0 | 0 | 0 | 0 | 0 | 0 | 48.96 | 0 | 0 | 12 |
| 2016 | 3 | 17 | 22 | 14 | 59 | 32 | 0 | 0 | 0 | 0 | 0 | 0 | 0 | 48.96 | 0 | 0 | 12 |

Mazourka (0354)

| Year | Month | Day | Hour | Minute | Second | Noise3 | IceDetection | Heading | Pitch | Roll | StdDevHeading | StdDevPitch | StdDevRoll | Temperature | Pressure | StdDevPressure | Voltage |
|------|-------|-----|------|--------|--------|--------|--------------|---------|-------|------|---------------|-------------|------------|-------------|----------|----------------|---------|
| 2016 | 3 | 17 | 22 | 24 | 59 | 33 | 0 | 0 | 0 | 0 | 0 | 0 | 0 | 48.96 | 0 | 0 | 12 |
| 2016 | 3 | 17 | 22 | 34 | 59 | 33 | 0 | 0 | 0 | 0 | 0 | 0 | 0 | 48.96 | 0 | 0 | 12 |
| 2016 | 3 | 17 | 22 | 44 | 59 | 32 | 0 | 0 | 0 | 0 | 0 | 0 | 0 | 48.96 | 0 | 0 | 12 |
| 2016 | 3 | 17 | 22 | 54 | 59 | 33 | 0 | 0 | 0 | 0 | 0 | 0 | 0 | 48.96 | 0 | 0 | 12 |
| 2016 | 3 | 17 | 23 | 4 | 59 | 32 | 0 | 0 | 0 | 0 | 0 | 0 | 0 | 48.94 | 0 | 0 | 12 |
| 2016 | 3 | 17 | 23 | 14 | 59 | 33 | 0 | 0 | 0 | 0 | 0 | 0 | 0 | 48.94 | 0 | 0 | 12 |
| 2016 | 3 | 17 | 23 | 24 | 59 | 32 | 0 | 0 | 0 | 0 | 0 | 0 | 0 | 48.92 | 0 | 0 | 12 |
| 2016 | 3 | 17 | 23 | 34 | 59 | 33 | 0 | 0 | 0 | 0 | 0 | 0 | 0 | 48.9 | 0 | 0 | 12 |
| 2016 | 3 | 17 | 23 | 44 | 59 | 33 | 0 | 0 | 0 | 0 | 0 | 0 | 0 | 48.88 | 0 | 0 | 12 |
| 2016 | 3 | 17 | 23 | 54 | 59 | 33 | 0 | 0 | 0 | 0 | 0 | 0 | 0 | 48.87 | 0 | 0 | 12 |
| 2016 | 3 | 18 | 0 | 4 | 59 | 32 | 0 | 0 | 0 | 0 | 0 | 0 | 0 | 48.85 | 0 | 0 | 12 |
| 2016 | 3 | 18 | 0 | 14 | 59 | 33 | 0 | 0 | 0 | 0 | 0 | 0 | 0 | 48.81 | 0 | 0 | 12 |
| 2016 | 3 | 18 | 0 | 24 | 59 | 32 | 0 | 0 | 0 | 0 | 0 | 0 | 0 | 48.79 | 0 | 0 | 12 |
| 2016 | 3 | 18 | 0 | 34 | 59 | 33 | 0 | 0 | 0 | 0 | 0 | 0 | 0 | 48.78 | 0 | 0 | 12 |
| 2016 | 3 | 18 | 0 | 44 | 59 | 32 | 0 | 0 | 0 | 0 | 0 | 0 | 0 | 48.76 | 0 | 0 | 12 |
| 2016 | 3 | 18 | 0 | 54 | 59 | 33 | 0 | 0 | 0 | 0 | 0 | 0 | 0 | 48.72 | 0 | 0 | 12 |
| 2016 | 3 | 18 | 1 | 4 | 59 | 33 | 0 | 0 | 0 | 0 | 0 | 0 | 0 | 48.7 | 0 | 0 | 12 |
| 2016 | 3 | 18 | 1 | 14 | 59 | 32 | 0 | 0 | 0 | 0 | 0 | 0 | 0 | 48.67 | 0 | 0 | 12 |
| 2016 | 3 | 18 | 1 | 24 | 59 | 33 | 0 | 0 | 0 | 0 | 0 | 0 | 0 | 48.65 | 0 | 0 | 12 |
| 2016 | 3 | 18 | 1 | 34 | 59 | 33 | 0 | 0 | 0 | 0 | 0 | 0 | 0 | 48.63 | 0 | 0 | 12 |
| 2016 | 3 | 18 | 1 | 44 | 59 | 32 | 0 | 0 | 0 | 0 | 0 | 0 | 0 | 48.6 | 0 | 0 | 12 |
| 2016 | 3 | 18 | 1 | 54 | 59 | 32 | 0 | 0 | 0 | 0 | 0 | 0 | 0 | 48.58 | 0 | 0 | 12 |
| 2016 | 3 | 18 | 2 | 4 | 59 | 33 | 0 | 0 | 0 | 0 | 0 | 0 | 0 | 48.56 | 0 | 0 | 12 |
| 2016 | 3 | 18 | 2 | 14 | 59 | 32 | 0 | 0 | 0 | 0 | 0 | 0 | 0 | 48.54 | 0 | 0 | 12 |
| 2016 | 3 | 18 | 2 | 24 | 59 | 33 | 0 | 0 | 0 | 0 | 0 | 0 | 0 | 48.51 | 0 | 0 | 12 |
| 2016 | 3 | 18 | 2 | 34 | 59 | 34 | 0 | 0 | 0 | 0 | 0 | 0 | 0 | 48.49 | 0 | 0 | 11.8 |
| 2016 | 3 | 18 | 2 | 44 | 59 | 33 | 0 | 0 | 0 | 0 | 0 | 0 | 0 | 48.47 | 0 | 0 | 11.8 |
| 2016 | 3 | 18 | 2 | 54 | 59 | 33 | 0 | 0 | 0 | 0 | 0 | 0 | 0 | 48.45 | 0 | 0 | 11.8 |
| 2016 | 3 | 18 | 3 | 4 | 59 | 32 | 0 | 0 | 0 | 0 | 0 | 0 | 0 | 48.42 | 0 | 0 | 11.8 |
| 2016 | 3 | 18 | 3 | 14 | 59 | 33 | 0 | 0 | 0 | 0 | 0 | 0 | 0 | 48.4 | 0 | 0 | 11.8 |
| 2016 | 3 | 18 | 3 | 24 | 59 | 33 | 0 | 0 | 0 | 0 | 0 | 0 | 0 | 48.38 | 0 | 0 | 11.8 |
| 2016 | 3 | 18 | 3 | 34 | 59 | 33 | 0 | 0 | 0 | 0 | 0 | 0 | 0 | 48.36 | 0 | 0 | 11.8 |
| 2016 | 3 | 18 | 3 | 44 | 59 | 33 | 0 | 0 | 0 | 0 | 0 | 0 | 0 | 48.34 | 0 | 0 | 11.8 |
| 2016 | 3 | 18 | 3 | 54 | 59 | 32 | 0 | 0 | 0 | 0 | 0 | 0 | 0 | 48.33 | 0 | 0 | 11.8 |
| 2016 | 3 | 18 | 4 | 4 | 59 | 33 | 0 | 0 | 0 | 0 | 0 | 0 | 0 | 48.31 | 0 | 0 | 11.8 |
| 2016 | 3 | 18 | 4 | 14 | 59 | 33 | 0 | 0 | 0 | 0 | 0 | 0 | 0 | 48.29 | 0 | 0 | 11.8 |
| 2016 | 3 | 18 | 4 | 24 | 59 | 33 | 0 | 0 | 0 | 0 | 0 | 0 | 0 | 48.25 | 0 | 0 | 11.8 |
| 2016 | 3 | 18 | 4 | 34 | 59 | 32 | 0 | 0 | 0 | 0 | 0 | 0 | 0 | 48.24 | 0 | 0 | 11.8 |
| 2016 | 3 | 18 | 4 | 44 | 59 | 33 | 0 | 0 | 0 | 0 | 0 | 0 | 0 | 48.22 | 0 | 0 | 11.8 |
| 2016 | 3 | 18 | 4 | 54 | 59 | 33 | 0 | 0 | 0 | 0 | 0 | 0 | 0 | 48.18 | 0 | 0 | 11.8 |
| 2016 | 3 | 18 | 5 | 4 | 59 | 33 | 0 | 0 | 0 | 0 | 0 | 0 | 0 | 48.16 | 0 | 0 | 11.8 |
| 2016 | 3 | 18 | 5 | 14 | 59 | 33 | 0 | 0 | 0 | 0 | 0 | 0 | 0 | 48.15 | 0 | 0 | 11.8 |
| 2016 | 3 | 18 | 5 | 24 | 59 | 33 | 0 | 0 | 0 | 0 | 0 | 0 | 0 | 48.13 | 0 | 0 | 11.8 |
| 2016 | 3 | 18 | 5 | 34 | 59 | 33 | 0 | 0 | 0 | 0 | 0 | 0 | 0 | 48.11 | 0 | 0 | 11.8 |
| 2016 | 3 | 18 | 5 | 44 | 59 | 32 | 0 | 0 | 0 | 0 | 0 | 0 | 0 | 48.07 | 0 | 0 | 11.8 |
| 2016 | 3 | 18 | 5 | 54 | 59 | 32 | 0 | 0 | 0 | 0 | 0 | 0 | 0 | 48.06 | 0 | 0 | 11.8 |

Mazourka (0354)

| Year | Month | Day | Hour | Minute | Second | Noise3 | IceDetection | Heading | Pitch | Roll | StdDevHeading | StdDevPitch | StdDevRoll | Temperature | Pressure | StdDevPressure | Voltage |
|------|-------|-----|------|--------|--------|--------|--------------|---------|-------|------|---------------|-------------|------------|-------------|----------|----------------|---------|
| 2016 | 3 | 18 | 6 | 4 | 59 | 33 | 0 | 0 | 0 | 0 | 0 | 0 | 0 | 48.04 | 0 | 0 | 11.8 |
| 2016 | 3 | 18 | 6 | 14 | 59 | 33 | 0 | 0 | 0 | 0 | 0 | 0 | 0 | 48.04 | 0 | 0 | 11.8 |
| 2016 | 3 | 18 | 6 | 24 | 59 | 33 | 0 | 0 | 0 | 0 | 0 | 0 | 0 | 48 | 0 | 0 | 11.8 |
| 2016 | 3 | 18 | 6 | 34 | 59 | 32 | 0 | 0 | 0 | 0 | 0 | 0 | 0 | 47.98 | 0 | 0 | 11.8 |
| 2016 | 3 | 18 | 6 | 44 | 59 | 32 | 0 | 0 | 0 | 0 | 0 | 0 | 0 | 47.97 | 0 | 0 | 11.8 |
| 2016 | 3 | 18 | 6 | 54 | 59 | 33 | 0 | 0 | 0 | 0 | 0 | 0 | 0 | 47.97 | 0 | 0 | 12.2 |
| 2016 | 3 | 18 | 7 | 4 | 59 | 33 | 0 | 0 | 0 | 0 | 0 | 0 | 0 | 47.97 | 0 | 0 | 12.6 |
| 2016 | 3 | 18 | 7 | 14 | 59 | 32 | 0 | 0 | 0 | 0 | 0 | 0 | 0 | 47.97 | 0 | 0 | 12.8 |
| 2016 | 3 | 18 | 7 | 24 | 59 | 33 | 0 | 0 | 0 | 0 | 0 | 0 | 0 | 48 | 0 | 0 | 13 |
| 2016 | 3 | 18 | 7 | 34 | 59 | 32 | 0 | 0 | 0 | 0 | 0 | 0 | 0 | 48.02 | 0 | 0 | 13 |
| 2016 | 3 | 18 | 7 | 44 | 59 | 33 | 0 | 0 | 0 | 0 | 0 | 0 | 0 | 48.07 | 0 | 0 | 13.2 |
| 2016 | 3 | 18 | 7 | 54 | 59 | 33 | 0 | 0 | 0 | 0 | 0 | 0 | 0 | 48.11 | 0 | 0 | 13.2 |
| 2016 | 3 | 18 | 8 | 4 | 59 | 32 | 0 | 0 | 0 | 0 | 0 | 0 | 0 | 48.16 | 0 | 0 | 13.4 |
| 2016 | 3 | 18 | 8 | 14 | 59 | 32 | 0 | 0 | 0 | 0 | 0 | 0 | 0 | 48.25 | 0 | 0 | 13.6 |
| 2016 | 3 | 18 | 8 | 24 | 59 | 32 | 0 | 0 | 0 | 0 | 0 | 0 | 0 | 48.29 | 0 | 0 | 13.6 |
| 2016 | 3 | 18 | 8 | 34 | 59 | 32 | 0 | 0 | 0 | 0 | 0 | 0 | 0 | 48.36 | 0 | 0 | 13.6 |
| 2016 | 3 | 18 | 8 | 44 | 59 | 33 | 0 | 0 | 0 | 0 | 0 | 0 | 0 | 48.4 | 0 | 0 | 13.6 |
| 2016 | 3 | 18 | 8 | 54 | 59 | 33 | 0 | 0 | 0 | 0 | 0 | 0 | 0 | 48.45 | 0 | 0 | 13.6 |
| 2016 | 3 | 18 | 9 | 4 | 59 | 32 | 0 | 0 | 0 | 0 | 0 | 0 | 0 | 48.52 | 0 | 0 | 13.6 |
| 2016 | 3 | 18 | 9 | 14 | 59 | 33 | 0 | 0 | 0 | 0 | 0 | 0 | 0 | 48.6 | 0 | 0 | 13.6 |
| 2016 | 3 | 18 | 9 | 24 | 59 | 33 | 0 | 0 | 0 | 0 | 0 | 0 | 0 | 48.65 | 0 | 0 | 13.4 |
| 2016 | 3 | 18 | 9 | 34 | 59 | 33 | 0 | 0 | 0 | 0 | 0 | 0 | 0 | 48.72 | 0 | 0 | 13.4 |
| 2016 | 3 | 18 | 9 | 44 | 59 | 32 | 0 | 0 | 0 | 0 | 0 | 0 | 0 | 48.79 | 0 | 0 | 13.4 |
| 2016 | 3 | 18 | 9 | 54 | 59 | 32 | 0 | 0 | 0 | 0 | 0 | 0 | 0 | 48.9 | 0 | 0 | 13.4 |
| 2016 | 3 | 18 | 10 | 4 | 59 | 33 | 0 | 0 | 0 | 0 | 0 | 0 | 0 | 48.97 | 0 | 0 | 13.4 |
| 2016 | 3 | 18 | 10 | 14 | 59 | 33 | 0 | 0 | 0 | 0 | 0 | 0 | 0 | 49.03 | 0 | 0 | 13.4 |
| 2016 | 3 | 18 | 10 | 24 | 59 | 33 | 0 | 0 | 0 | 0 | 0 | 0 | 0 | 49.17 | 0 | 0 | 13.4 |
| 2016 | 3 | 18 | 10 | 34 | 59 | 33 | 0 | 0 | 0 | 0 | 0 | 0 | 0 | 49.19 | 0 | 0 | 13.4 |
| 2016 | 3 | 18 | 10 | 44 | 59 | 33 | 0 | 0 | 0 | 0 | 0 | 0 | 0 | 49.23 | 0 | 0 | 13.4 |
| 2016 | 3 | 18 | 10 | 54 | 59 | 33 | 0 | 0 | 0 | 0 | 0 | 0 | 0 | 49.28 | 0 | 0 | 13.4 |
| 2016 | 3 | 18 | 11 | 4 | 59 | 33 | 0 | 0 | 0 | 0 | 0 | 0 | 0 | 49.32 | 0 | 0 | 13.4 |
| 2016 | 3 | 18 | 11 | 14 | 59 | 33 | 0 | 0 | 0 | 0 | 0 | 0 | 0 | 49.37 | 0 | 0 | 13.4 |
| 2016 | 3 | 18 | 11 | 24 | 59 | 32 | 0 | 0 | 0 | 0 | 0 | 0 | 0 | 49.42 | 0 | 0 | 13.4 |
| 2016 | 3 | 18 | 11 | 34 | 59 | 32 | 0 | 0 | 0 | 0 | 0 | 0 | 0 | 49.46 | 0 | 0 | 13.4 |
| 2016 | 3 | 18 | 11 | 44 | 59 | 32 | 0 | 0 | 0 | 0 | 0 | 0 | 0 | 49.57 | 0 | 0 | 13.4 |
| 2016 | 3 | 18 | 11 | 54 | 59 | 33 | 0 | 0 | 0 | 0 | 0 | 0 | 0 | 49.57 | 0 | 0 | 13.4 |
| 2016 | 3 | 18 | 12 | 4 | 59 | 32 | 0 | 0 | 0 | 0 | 0 | 0 | 0 | 49.64 | 0 | 0 | 13.4 |
| 2016 | 3 | 18 | 12 | 14 | 59 | 33 | 0 | 0 | 0 | 0 | 0 | 0 | 0 | 49.68 | 0 | 0 | 13.4 |
| 2016 | 3 | 18 | 12 | 24 | 59 | 33 | 0 | 0 | 0 | 0 | 0 | 0 | 0 | 49.73 | 0 | 0 | 13.4 |
| 2016 | 3 | 18 | 12 | 34 | 59 | 32 | 0 | 0 | 0 | 0 | 0 | 0 | 0 | 49.75 | 0 | 0 | 13.4 |
| 2016 | 3 | 18 | 12 | 44 | 59 | 33 | 0 | 0 | 0 | 0 | 0 | 0 | 0 | 49.77 | 0 | 0 | 13.4 |
| 2016 | 3 | 18 | 12 | 54 | 59 | 33 | 0 | 0 | 0 | 0 | 0 | 0 | 0 | 49.8 | 0 | 0 | 13.4 |
| 2016 | 3 | 18 | 13 | 4 | 59 | 33 | 0 | 0 | 0 | 0 | 0 | 0 | 0 | 49.82 | 0 | 0 | 13.4 |
| 2016 | 3 | 18 | 13 | 14 | 59 | 33 | 0 | 0 | 0 | 0 | 0 | 0 | 0 | 49.86 | 0 | 0 | 13.4 |
| 2016 | 3 | 18 | 13 | 24 | 59 | 32 | 0 | 0 | 0 | 0 | 0 | 0 | 0 | 49.84 | 0 | 0 | 13.4 |
| 2016 | 3 | 18 | 13 | 34 | 59 | 33 | 0 | 0 | 0 | 0 | 0 | 0 | 0 | 49.86 | 0 | 0 | 13.4 |

Mazourka (0354)

| Year | Month | Day | Hour | Minute | Second | Noise3 | IceDetection | Heading | Pitch | Roll | StdDevHeading | StdDevPitch | StdDevRoll | Temperature | Pressure | StdDevPressure | Voltage |
|------|-------|-----|------|--------|--------|--------|--------------|---------|-------|------|---------------|-------------|------------|-------------|----------|----------------|---------|
| 2016 | 3 | 18 | 13 | 44 | 59 | 33 | 0 | 0 | 0 | 0 | 0 | 0 | 0 | 49.89 | 0 | 0 | 13.4 |
| 2016 | 3 | 18 | 13 | 54 | 59 | 33 | 0 | 0 | 0 | 0 | 0 | 0 | 0 | 49.93 | 0 | 0 | 13.4 |
| 2016 | 3 | 18 | 14 | 4 | 59 | 33 | 0 | 0 | 0 | 0 | 0 | 0 | 0 | 49.91 | 0 | 0 | 13.4 |
| 2016 | 3 | 18 | 14 | 14 | 59 | 32 | 0 | 0 | 0 | 0 | 0 | 0 | 0 | 49.91 | 0 | 0 | 13.4 |
| 2016 | 3 | 18 | 14 | 24 | 59 | 33 | 0 | 0 | 0 | 0 | 0 | 0 | 0 | 49.95 | 0 | 0 | 13.4 |
| 2016 | 3 | 18 | 14 | 34 | 59 | 32 | 0 | 0 | 0 | 0 | 0 | 0 | 0 | 49.96 | 0 | 0 | 13.4 |
| 2016 | 3 | 18 | 14 | 44 | 59 | 32 | 0 | 0 | 0 | 0 | 0 | 0 | 0 | 49.95 | 0 | 0 | 13.4 |
| 2016 | 3 | 18 | 14 | 54 | 59 | 32 | 0 | 0 | 0 | 0 | 0 | 0 | 0 | 49.93 | 0 | 0 | 13.4 |
| 2016 | 3 | 18 | 15 | 4 | 59 | 32 | 0 | 0 | 0 | 0 | 0 | 0 | 0 | 49.95 | 0 | 0 | 13.4 |
| 2016 | 3 | 18 | 15 | 14 | 59 | 32 | 0 | 0 | 0 | 0 | 0 | 0 | 0 | 49.95 | 0 | 0 | 13.4 |
| 2016 | 3 | 18 | 15 | 24 | 59 | 33 | 0 | 0 | 0 | 0 | 0 | 0 | 0 | 49.91 | 0 | 0 | 13.4 |
| 2016 | 3 | 18 | 15 | 34 | 59 | 32 | 0 | 0 | 0 | 0 | 0 | 0 | 0 | 49.95 | 0 | 0 | 13.4 |
| 2016 | 3 | 18 | 15 | 44 | 59 | 32 | 0 | 0 | 0 | 0 | 0 | 0 | 0 | 49.93 | 0 | 0 | 13.4 |
| 2016 | 3 | 18 | 15 | 54 | 59 | 33 | 0 | 0 | 0 | 0 | 0 | 0 | 0 | 49.95 | 0 | 0 | 13.4 |
| 2016 | 3 | 18 | 16 | 4 | 59 | 32 | 0 | 0 | 0 | 0 | 0 | 0 | 0 | 49.93 | 0 | 0 | 13.4 |
| 2016 | 3 | 18 | 16 | 14 | 59 | 32 | 0 | 0 | 0 | 0 | 0 | 0 | 0 | 49.91 | 0 | 0 | 13.4 |
| 2016 | 3 | 18 | 16 | 24 | 59 | 33 | 0 | 0 | 0 | 0 | 0 | 0 | 0 | 49.89 | 0 | 0 | 13.4 |
| 2016 | 3 | 18 | 16 | 34 | 59 | 32 | 0 | 0 | 0 | 0 | 0 | 0 | 0 | 49.89 | 0 | 0 | 13.4 |
| 2016 | 3 | 18 | 16 | 44 | 59 | 32 | 0 | 0 | 0 | 0 | 0 | 0 | 0 | 49.91 | 0 | 0 | 13.4 |
| 2016 | 3 | 18 | 16 | 54 | 59 | 33 | 0 | 0 | 0 | 0 | 0 | 0 | 0 | 49.91 | 0 | 0 | 13.4 |
| 2016 | 3 | 18 | 17 | 4 | 59 | 33 | 0 | 0 | 0 | 0 | 0 | 0 | 0 | 49.91 | 0 | 0 | 13.4 |
| 2016 | 3 | 18 | 17 | 14 | 59 | 33 | 0 | 0 | 0 | 0 | 0 | 0 | 0 | 49.93 | 0 | 0 | 12.4 |
| 2016 | 3 | 18 | 17 | 24 | 59 | 32 | 0 | 0 | 0 | 0 | 0 | 0 | 0 | 49.95 | 0 | 0 | 12.2 |
| 2016 | 3 | 18 | 17 | 34 | 59 | 33 | 0 | 0 | 0 | 0 | 0 | 0 | 0 | 49.96 | 0 | 0 | 12.2 |
| 2016 | 3 | 18 | 17 | 44 | 59 | 33 | 0 | 0 | 0 | 0 | 0 | 0 | 0 | 49.98 | 0 | 0 | 12.2 |
| 2016 | 3 | 18 | 17 | 54 | 59 | 33 | 0 | 0 | 0 | 0 | 0 | 0 | 0 | 49.98 | 0 | 0 | 12.2 |
| 2016 | 3 | 18 | 18 | 4 | 59 | 33 | 0 | 0 | 0 | 0 | 0 | 0 | 0 | 50.02 | 0 | 0 | 12.2 |
| 2016 | 3 | 18 | 18 | 14 | 59 | 32 | 0 | 0 | 0 | 0 | 0 | 0 | 0 | 50.02 | 0 | 0 | 12.2 |
| 2016 | 3 | 18 | 18 | 24 | 59 | 32 | 0 | 0 | 0 | 0 | 0 | 0 | 0 | 50.04 | 0 | 0 | 12.2 |
| 2016 | 3 | 18 | 18 | 34 | 59 | 33 | 0 | 0 | 0 | 0 | 0 | 0 | 0 | 50.05 | 0 | 0 | 12.2 |
| 2016 | 3 | 18 | 18 | 44 | 59 | 33 | 0 | 0 | 0 | 0 | 0 | 0 | 0 | 50.07 | 0 | 0 | 12.2 |
| 2016 | 3 | 18 | 18 | 54 | 59 | 32 | 0 | 0 | 0 | 0 | 0 | 0 | 0 | 50.07 | 0 | 0 | 12.2 |
| 2016 | 3 | 18 | 19 | 4 | 59 | 33 | 0 | 0 | 0 | 0 | 0 | 0 | 0 | 50.09 | 0 | 0 | 12.2 |
| 2016 | 3 | 18 | 19 | 14 | 59 | 33 | 0 | 0 | 0 | 0 | 0 | 0 | 0 | 50.11 | 0 | 0 | 12.2 |
| 2016 | 3 | 18 | 19 | 24 | 59 | 32 | 0 | 0 | 0 | 0 | 0 | 0 | 0 | 50.11 | 0 | 0 | 12.2 |
| 2016 | 3 | 18 | 19 | 34 | 59 | 33 | 0 | 0 | 0 | 0 | 0 | 0 | 0 | 50.13 | 0 | 0 | 12.2 |
| 2016 | 3 | 18 | 19 | 44 | 59 | 32 | 0 | 0 | 0 | 0 | 0 | 0 | 0 | 50.13 | 0 | 0 | 12.2 |
| 2016 | 3 | 18 | 19 | 54 | 59 | 32 | 0 | 0 | 0 | 0 | 0 | 0 | 0 | 50.14 | 0 | 0 | 12.2 |
| 2016 | 3 | 18 | 20 | 4 | 59 | 32 | 0 | 0 | 0 | 0 | 0 | 0 | 0 | 50.14 | 0 | 0 | 12.2 |
| 2016 | 3 | 18 | 20 | 14 | 59 | 32 | 0 | 0 | 0 | 0 | 0 | 0 | 0 | 50.16 | 0 | 0 | 12.2 |
| 2016 | 3 | 18 | 20 | 24 | 59 | 33 | 0 | 0 | 0 | 0 | 0 | 0 | 0 | 50.18 | 0 | 0 | 12.2 |
| 2016 | 3 | 18 | 20 | 34 | 59 | 33 | 0 | 0 | 0 | 0 | 0 | 0 | 0 | 50.18 | 0 | 0 | 12.2 |
| 2016 | 3 | 18 | 20 | 44 | 59 | 33 | 0 | 0 | 0 | 0 | 0 | 0 | 0 | 50.18 | 0 | 0 | 12.2 |
| 2016 | 3 | 18 | 20 | 54 | 59 | 32 | 0 | 0 | 0 | 0 | 0 | 0 | 0 | 50.2 | 0 | 0 | 12 |
| 2016 | 3 | 18 | 21 | 4 | 59 | 33 | 0 | 0 | 0 | 0 | 0 | 0 | 0 | 50.2 | 0 | 0 | 12 |
| 2016 | 3 | 18 | 21 | 14 | 59 | 32 | 0 | 0 | 0 | 0 | 0 | 0 | 0 | 50.22 | 0 | 0 | 12 |

Mazourka (0354)

| Year | Month | Day | Hour | Minute | Second | Noise3 | IceDetection | Heading | Pitch | Roll | StdDevHeading | StdDevPitch | StdDevRoll | Temperature | Pressure | StdDevPressure | Voltage |
|------|-------|-----|------|--------|--------|--------|--------------|---------|-------|------|---------------|-------------|------------|-------------|----------|----------------|---------|
| 2016 | 3 | 18 | 21 | 24 | 59 | 32 | 0 | 0 | 0 | 0 | 0 | 0 | 0 | 50.22 | 0 | 0 | 12 |
| 2016 | 3 | 18 | 21 | 34 | 59 | 33 | 0 | 0 | 0 | 0 | 0 | 0 | 0 | 50.22 | 0 | 0 | 12 |
| 2016 | 3 | 18 | 21 | 44 | 59 | 32 | 0 | 0 | 0 | 0 | 0 | 0 | 0 | 50.22 | 0 | 0 | 12 |
| 2016 | 3 | 18 | 21 | 54 | 59 | 33 | 0 | 0 | 0 | 0 | 0 | 0 | 0 | 50.22 | 0 | 0 | 12 |
| 2016 | 3 | 18 | 22 | 4 | 59 | 32 | 0 | 0 | 0 | 0 | 0 | 0 | 0 | 50.22 | 0 | 0 | 12 |
| 2016 | 3 | 18 | 22 | 14 | 59 | 32 | 0 | 0 | 0 | 0 | 0 | 0 | 0 | 50.22 | 0 | 0 | 12 |
| 2016 | 3 | 18 | 22 | 24 | 59 | 32 | 0 | 0 | 0 | 0 | 0 | 0 | 0 | 50.22 | 0 | 0 | 12 |
| 2016 | 3 | 18 | 22 | 34 | 59 | 33 | 0 | 0 | 0 | 0 | 0 | 0 | 0 | 50.22 | 0 | 0 | 12 |
| 2016 | 3 | 18 | 22 | 44 | 59 | 33 | 0 | 0 | 0 | 0 | 0 | 0 | 0 | 50.2 | 0 | 0 | 12 |
| 2016 | 3 | 18 | 22 | 54 | 59 | 33 | 0 | 0 | 0 | 0 | 0 | 0 | 0 | 50.2 | 0 | 0 | 12 |
| 2016 | 3 | 18 | 23 | 4 | 59 | 32 | 0 | 0 | 0 | 0 | 0 | 0 | 0 | 50.18 | 0 | 0 | 12 |
| 2016 | 3 | 18 | 23 | 14 | 59 | 32 | 0 | 0 | 0 | 0 | 0 | 0 | 0 | 50.18 | 0 | 0 | 12 |
| 2016 | 3 | 18 | 23 | 24 | 59 | 32 | 0 | 0 | 0 | 0 | 0 | 0 | 0 | 50.16 | 0 | 0 | 12 |
| 2016 | 3 | 18 | 23 | 34 | 59 | 32 | 0 | 0 | 0 | 0 | 0 | 0 | 0 | 50.14 | 0 | 0 | 12 |
| 2016 | 3 | 18 | 23 | 44 | 59 | 32 | 0 | 0 | 0 | 0 | 0 | 0 | 0 | 50.13 | 0 | 0 | 12 |
| 2016 | 3 | 18 | 23 | 54 | 59 | 32 | 0 | 0 | 0 | 0 | 0 | 0 | 0 | 50.11 | 0 | 0 | 12 |
| 2016 | 3 | 19 | 0 | 4 | 59 | 32 | 0 | 0 | 0 | 0 | 0 | 0 | 0 | 50.09 | 0 | 0 | 12 |
| 2016 | 3 | 19 | 0 | 14 | 59 | 33 | 0 | 0 | 0 | 0 | 0 | 0 | 0 | 50.07 | 0 | 0 | 12 |
| 2016 | 3 | 19 | 0 | 24 | 59 | 33 | 0 | 0 | 0 | 0 | 0 | 0 | 0 | 50.05 | 0 | 0 | 12 |
| 2016 | 3 | 19 | 0 | 34 | 59 | 33 | 0 | 0 | 0 | 0 | 0 | 0 | 0 | 50.02 | 0 | 0 | 12 |
| 2016 | 3 | 19 | 0 | 44 | 59 | 32 | 0 | 0 | 0 | 0 | 0 | 0 | 0 | 50 | 0 | 0 | 12 |
| 2016 | 3 | 19 | 0 | 54 | 59 | 33 | 0 | 0 | 0 | 0 | 0 | 0 | 0 | 49.96 | 0 | 0 | 12 |
| 2016 | 3 | 19 | 1 | 4 | 59 | 33 | 0 | 0 | 0 | 0 | 0 | 0 | 0 | 49.95 | 0 | 0 | 12 |
| 2016 | 3 | 19 | 1 | 14 | 59 | 32 | 0 | 0 | 0 | 0 | 0 | 0 | 0 | 49.91 | 0 | 0 | 12 |
| 2016 | 3 | 19 | 1 | 24 | 59 | 33 | 0 | 0 | 0 | 0 | 0 | 0 | 0 | 49.89 | 0 | 0 | 12 |
| 2016 | 3 | 19 | 1 | 34 | 59 | 32 | 0 | 0 | 0 | 0 | 0 | 0 | 0 | 49.86 | 0 | 0 | 12 |
| 2016 | 3 | 19 | 1 | 44 | 59 | 32 | 0 | 0 | 0 | 0 | 0 | 0 | 0 | 49.82 | 0 | 0 | 12 |
| 2016 | 3 | 19 | 1 | 54 | 59 | 32 | 0 | 0 | 0 | 0 | 0 | 0 | 0 | 49.8 | 0 | 0 | 12 |
| 2016 | 3 | 19 | 2 | 4 | 59 | 33 | 0 | 0 | 0 | 0 | 0 | 0 | 0 | 49.77 | 0 | 0 | 12 |
| 2016 | 3 | 19 | 2 | 14 | 59 | 32 | 0 | 0 | 0 | 0 | 0 | 0 | 0 | 49.73 | 0 | 0 | 12 |
| 2016 | 3 | 19 | 2 | 24 | 59 | 32 | 0 | 0 | 0 | 0 | 0 | 0 | 0 | 49.69 | 0 | 0 | 12 |
| 2016 | 3 | 19 | 2 | 34 | 59 | 32 | 0 | 0 | 0 | 0 | 0 | 0 | 0 | 49.66 | 0 | 0 | 12 |
| 2016 | 3 | 19 | 2 | 44 | 59 | 32 | 0 | 0 | 0 | 0 | 0 | 0 | 0 | 49.64 | 0 | 0 | 12 |
| 2016 | 3 | 19 | 2 | 54 | 59 | 32 | 0 | 0 | 0 | 0 | 0 | 0 | 0 | 49.6 | 0 | 0 | 12 |
| 2016 | 3 | 19 | 3 | 4 | 59 | 33 | 0 | 0 | 0 | 0 | 0 | 0 | 0 | 49.59 | 0 | 0 | 11.8 |
| 2016 | 3 | 19 | 3 | 14 | 59 | 33 | 0 | 0 | 0 | 0 | 0 | 0 | 0 | 49.55 | 0 | 0 | 11.8 |
| 2016 | 3 | 19 | 3 | 24 | 59 | 32 | 0 | 0 | 0 | 0 | 0 | 0 | 0 | 49.51 | 0 | 0 | 11.8 |
| 2016 | 3 | 19 | 3 | 34 | 59 | 33 | 0 | 0 | 0 | 0 | 0 | 0 | 0 | 49.5 | 0 | 0 | 11.8 |
| 2016 | 3 | 19 | 3 | 44 | 59 | 32 | 0 | 0 | 0 | 0 | 0 | 0 | 0 | 49.48 | 0 | 0 | 11.8 |
| 2016 | 3 | 19 | 3 | 54 | 59 | 32 | 0 | 0 | 0 | 0 | 0 | 0 | 0 | 49.46 | 0 | 0 | 11.8 |
| 2016 | 3 | 19 | 4 | 4 | 59 | 32 | 0 | 0 | 0 | 0 | 0 | 0 | 0 | 49.42 | 0 | 0 | 11.8 |
| 2016 | 3 | 19 | 4 | 14 | 59 | 32 | 0 | 0 | 0 | 0 | 0 | 0 | 0 | 49.41 | 0 | 0 | 11.8 |
| 2016 | 3 | 19 | 4 | 24 | 59 | 34 | 0 | 0 | 0 | 0 | 0 | 0 | 0 | 49.39 | 0 | 0 | 11.8 |
| 2016 | 3 | 19 | 4 | 34 | 59 | 32 | 0 | 0 | 0 | 0 | 0 | 0 | 0 | 49.35 | 0 | 0 | 11.8 |
| 2016 | 3 | 19 | 4 | 44 | 59 | 33 | 0 | 0 | 0 | 0 | 0 | 0 | 0 | 49.33 | 0 | 0 | 11.8 |
| 2016 | 3 | 19 | 4 | 54 | 59 | 32 | 0 | 0 | 0 | 0 | 0 | 0 | 0 | 49.3 | 0 | 0 | 11.8 |

Mazourka (0354)

| Year | Month | Day | Hour | Minute | Second | Noise3 | IceDetection | Heading | Pitch | Roll | StdDevHeading | StdDevPitch | StdDevRoll | Temperature | Pressure | StdDevPressure | Voltage |
|------|-------|-----|------|--------|--------|--------|--------------|---------|-------|------|---------------|-------------|------------|-------------|----------|----------------|---------|
| 2016 | 3 | 19 | 5 | 4 | 59 | 33 | 0 | 0 | 0 | 0 | 0 | 0 | 0 | 49.28 | 0 | 0 | 11.8 |
| 2016 | 3 | 19 | 5 | 14 | 59 | 32 | 0 | 0 | 0 | 0 | 0 | 0 | 0 | 49.24 | 0 | 0 | 11.8 |
| 2016 | 3 | 19 | 5 | 24 | 59 | 33 | 0 | 0 | 0 | 0 | 0 | 0 | 0 | 49.23 | 0 | 0 | 11.8 |
| 2016 | 3 | 19 | 5 | 34 | 59 | 32 | 0 | 0 | 0 | 0 | 0 | 0 | 0 | 49.21 | 0 | 0 | 11.8 |
| 2016 | 3 | 19 | 5 | 44 | 59 | 32 | 0 | 0 | 0 | 0 | 0 | 0 | 0 | 49.19 | 0 | 0 | 11.8 |
| 2016 | 3 | 19 | 5 | 54 | 59 | 33 | 0 | 0 | 0 | 0 | 0 | 0 | 0 | 49.15 | 0 | 0 | 11.8 |
| 2016 | 3 | 19 | 6 | 4 | 59 | 33 | 0 | 0 | 0 | 0 | 0 | 0 | 0 | 49.08 | 0 | 0 | 11.8 |
| 2016 | 3 | 19 | 6 | 14 | 59 | 33 | 0 | 0 | 0 | 0 | 0 | 0 | 0 | 49.05 | 0 | 0 | 11.8 |
| 2016 | 3 | 19 | 6 | 24 | 59 | 32 | 0 | 0 | 0 | 0 | 0 | 0 | 0 | 49.05 | 0 | 0 | 11.8 |
| 2016 | 3 | 19 | 6 | 34 | 59 | 32 | 0 | 0 | 0 | 0 | 0 | 0 | 0 | 49.01 | 0 | 0 | 11.8 |
| 2016 | 3 | 19 | 6 | 44 | 59 | 32 | 0 | 0 | 0 | 0 | 0 | 0 | 0 | 49.01 | 0 | 0 | 12 |
| 2016 | 3 | 19 | 6 | 54 | 59 | 32 | 0 | 0 | 0 | 0 | 0 | 0 | 0 | 48.99 | 0 | 0 | 12.2 |
| 2016 | 3 | 19 | 7 | 4 | 59 | 32 | 0 | 0 | 0 | 0 | 0 | 0 | 0 | 48.97 | 0 | 0 | 12.4 |
| 2016 | 3 | 19 | 7 | 14 | 59 | 32 | 0 | 0 | 0 | 0 | 0 | 0 | 0 | 48.97 | 0 | 0 | 12.6 |
| 2016 | 3 | 19 | 7 | 24 | 59 | 33 | 0 | 0 | 0 | 0 | 0 | 0 | 0 | 49.01 | 0 | 0 | 12.8 |
| 2016 | 3 | 19 | 7 | 34 | 59 | 32 | 0 | 0 | 0 | 0 | 0 | 0 | 0 | 49.01 | 0 | 0 | 13 |
| 2016 | 3 | 19 | 7 | 44 | 59 | 33 | 0 | 0 | 0 | 0 | 0 | 0 | 0 | 49.05 | 0 | 0 | 13 |
| 2016 | 3 | 19 | 7 | 54 | 59 | 33 | 0 | 0 | 0 | 0 | 0 | 0 | 0 | 49.08 | 0 | 0 | 13.2 |
| 2016 | 3 | 19 | 8 | 4 | 59 | 33 | 0 | 0 | 0 | 0 | 0 | 0 | 0 | 49.15 | 0 | 0 | 13.4 |
| 2016 | 3 | 19 | 8 | 14 | 59 | 33 | 0 | 0 | 0 | 0 | 0 | 0 | 0 | 49.19 | 0 | 0 | 13.6 |
| 2016 | 3 | 19 | 8 | 24 | 59 | 34 | 0 | 0 | 0 | 0 | 0 | 0 | 0 | 49.24 | 0 | 0 | 13.6 |
| 2016 | 3 | 19 | 8 | 34 | 59 | 33 | 0 | 0 | 0 | 0 | 0 | 0 | 0 | 49.3 | 0 | 0 | 13.6 |
| 2016 | 3 | 19 | 8 | 44 | 59 | 32 | 0 | 0 | 0 | 0 | 0 | 0 | 0 | 49.35 | 0 | 0 | 13.6 |
| 2016 | 3 | 19 | 8 | 54 | 59 | 33 | 0 | 0 | 0 | 0 | 0 | 0 | 0 | 49.39 | 0 | 0 | 13.6 |
| 2016 | 3 | 19 | 9 | 4 | 59 | 33 | 0 | 0 | 0 | 0 | 0 | 0 | 0 | 49.46 | 0 | 0 | 13.4 |
| 2016 | 3 | 19 | 9 | 14 | 59 | 33 | 0 | 0 | 0 | 0 | 0 | 0 | 0 | 49.5 | 0 | 0 | 13.4 |
| 2016 | 3 | 19 | 9 | 24 | 59 | 33 | 0 | 0 | 0 | 0 | 0 | 0 | 0 | 49.51 | 0 | 0 | 13.4 |
| 2016 | 3 | 19 | 9 | 34 | 59 | 32 | 0 | 0 | 0 | 0 | 0 | 0 | 0 | 49.55 | 0 | 0 | 13.4 |
| 2016 | 3 | 19 | 9 | 44 | 59 | 33 | 0 | 0 | 0 | 0 | 0 | 0 | 0 | 49.55 | 0 | 0 | 13.4 |
| 2016 | 3 | 19 | 9 | 54 | 59 | 32 | 0 | 0 | 0 | 0 | 0 | 0 | 0 | 49.68 | 0 | 0 | 13.4 |
| 2016 | 3 | 19 | 10 | 4 | 59 | 33 | 0 | 0 | 0 | 0 | 0 | 0 | 0 | 49.71 | 0 | 0 | 13.4 |
| 2016 | 3 | 19 | 10 | 14 | 59 | 33 | 0 | 0 | 0 | 0 | 0 | 0 | 0 | 49.77 | 0 | 0 | 13.4 |
| 2016 | 3 | 19 | 10 | 24 | 59 | 32 | 0 | 0 | 0 | 0 | 0 | 0 | 0 | 49.73 | 0 | 0 | 13.4 |
| 2016 | 3 | 19 | 10 | 34 | 59 | 33 | 0 | 0 | 0 | 0 | 0 | 0 | 0 | 50.02 | 0 | 0 | 13.4 |
| 2016 | 3 | 19 | 10 | 44 | 59 | 33 | 0 | 0 | 0 | 0 | 0 | 0 | 0 | 50.07 | 0 | 0 | 13.4 |
| 2016 | 3 | 19 | 10 | 54 | 59 | 33 | 0 | 0 | 0 | 0 | 0 | 0 | 0 | 50.04 | 0 | 0 | 13.4 |
| 2016 | 3 | 19 | 11 | 4 | 59 | 33 | 0 | 0 | 0 | 0 | 0 | 0 | 0 | 49.86 | 0 | 0 | 13.4 |
| 2016 | 3 | 19 | 11 | 14 | 59 | 32 | 0 | 0 | 0 | 0 | 0 | 0 | 0 | 49.89 | 0 | 0 | 13.4 |
| 2016 | 3 | 19 | 11 | 24 | 59 | 33 | 0 | 0 | 0 | 0 | 0 | 0 | 0 | 50.02 | 0 | 0 | 13.4 |
| 2016 | 3 | 19 | 11 | 34 | 59 | 32 | 0 | 0 | 0 | 0 | 0 | 0 | 0 | 50.07 | 0 | 0 | 13.4 |
| 2016 | 3 | 19 | 11 | 44 | 59 | 33 | 0 | 0 | 0 | 0 | 0 | 0 | 0 | 50.07 | 0 | 0 | 13.4 |
| 2016 | 3 | 19 | 11 | 54 | 59 | 32 | 0 | 0 | 0 | 0 | 0 | 0 | 0 | 50.27 | 0 | 0 | 13.4 |
| 2016 | 3 | 19 | 12 | 4 | 59 | 33 | 0 | 0 | 0 | 0 | 0 | 0 | 0 | 50.31 | 0 | 0 | 13.4 |
| 2016 | 3 | 19 | 12 | 14 | 59 | 32 | 0 | 0 | 0 | 0 | 0 | 0 | 0 | 50.31 | 0 | 0 | 13.4 |
| 2016 | 3 | 19 | 12 | 24 | 59 | 32 | 0 | 0 | 0 | 0 | 0 | 0 | 0 | 50.32 | 0 | 0 | 13.4 |
| 2016 | 3 | 19 | 12 | 34 | 59 | 33 | 0 | 0 | 0 | 0 | 0 | 0 | 0 | 50.4 | 0 | 0 | 13.4 |

Mazourka (0354)

| Year | Month | Day | Hour | Minute | Second | Noise3 | IceDetection | Heading | Pitch | Roll | StdDevHeading | StdDevPitch | StdDevRoll | Temperature | Pressure | StdDevPressure | Voltage |
|------|-------|-----|------|--------|--------|--------|--------------|---------|-------|------|---------------|-------------|------------|-------------|----------|----------------|---------|
| 2016 | 3 | 19 | 12 | 44 | 59 | 32 | 0 | 0 | 0 | 0 | 0 | 0 | 0 | 50.43 | 0 | 0 | 13.4 |
| 2016 | 3 | 19 | 12 | 54 | 59 | 33 | 0 | 0 | 0 | 0 | 0 | 0 | 0 | 50.47 | 0 | 0 | 13.4 |
| 2016 | 3 | 19 | 13 | 4 | 59 | 33 | 0 | 0 | 0 | 0 | 0 | 0 | 0 | 50.52 | 0 | 0 | 13.4 |
| 2016 | 3 | 19 | 13 | 14 | 59 | 32 | 0 | 0 | 0 | 0 | 0 | 0 | 0 | 50.61 | 0 | 0 | 13.4 |
| 2016 | 3 | 19 | 13 | 24 | 59 | 32 | 0 | 0 | 0 | 0 | 0 | 0 | 0 | 50.61 | 0 | 0 | 13.4 |
| 2016 | 3 | 19 | 13 | 34 | 59 | 33 | 0 | 0 | 0 | 0 | 0 | 0 | 0 | 50.7 | 0 | 0 | 13.4 |
| 2016 | 3 | 19 | 13 | 44 | 59 | 33 | 0 | 0 | 0 | 0 | 0 | 0 | 0 | 50.74 | 0 | 0 | 13.4 |
| 2016 | 3 | 19 | 13 | 54 | 59 | 33 | 0 | 0 | 0 | 0 | 0 | 0 | 0 | 50.72 | 0 | 0 | 13.4 |
| 2016 | 3 | 19 | 14 | 4 | 59 | 33 | 0 | 0 | 0 | 0 | 0 | 0 | 0 | 50.72 | 0 | 0 | 13.4 |
| 2016 | 3 | 19 | 14 | 14 | 59 | 33 | 0 | 0 | 0 | 0 | 0 | 0 | 0 | 50.72 | 0 | 0 | 13.4 |
| 2016 | 3 | 19 | 14 | 24 | 59 | 32 | 0 | 0 | 0 | 0 | 0 | 0 | 0 | 50.76 | 0 | 0 | 13.4 |
| 2016 | 3 | 19 | 14 | 34 | 59 | 32 | 0 | 0 | 0 | 0 | 0 | 0 | 0 | 50.77 | 0 | 0 | 13.4 |
| 2016 | 3 | 19 | 14 | 44 | 59 | 32 | 0 | 0 | 0 | 0 | 0 | 0 | 0 | 50.83 | 0 | 0 | 13.4 |
| 2016 | 3 | 19 | 14 | 54 | 59 | 33 | 0 | 0 | 0 | 0 | 0 | 0 | 0 | 50.83 | 0 | 0 | 13.4 |
| 2016 | 3 | 19 | 15 | 4 | 59 | 32 | 0 | 0 | 0 | 0 | 0 | 0 | 0 | 50.83 | 0 | 0 | 13.4 |
| 2016 | 3 | 19 | 15 | 14 | 59 | 33 | 0 | 0 | 0 | 0 | 0 | 0 | 0 | 50.81 | 0 | 0 | 13.4 |
| 2016 | 3 | 19 | 15 | 24 | 59 | 33 | 0 | 0 | 0 | 0 | 0 | 0 | 0 | 50.81 | 0 | 0 | 13.4 |
| 2016 | 3 | 19 | 15 | 34 | 59 | 33 | 0 | 0 | 0 | 0 | 0 | 0 | 0 | 50.77 | 0 | 0 | 13.4 |
| 2016 | 3 | 19 | 15 | 44 | 59 | 33 | 0 | 0 | 0 | 0 | 0 | 0 | 0 | 50.77 | 0 | 0 | 13.4 |
| 2016 | 3 | 19 | 15 | 54 | 59 | 33 | 0 | 0 | 0 | 0 | 0 | 0 | 0 | 50.76 | 0 | 0 | 13.4 |
| 2016 | 3 | 19 | 16 | 4 | 59 | 33 | 0 | 0 | 0 | 0 | 0 | 0 | 0 | 50.76 | 0 | 0 | 13.4 |
| 2016 | 3 | 19 | 16 | 14 | 59 | 33 | 0 | 0 | 0 | 0 | 0 | 0 | 0 | 50.74 | 0 | 0 | 13.4 |
| 2016 | 3 | 19 | 16 | 24 | 59 | 33 | 0 | 0 | 0 | 0 | 0 | 0 | 0 | 50.74 | 0 | 0 | 13.4 |
| 2016 | 3 | 19 | 16 | 34 | 59 | 32 | 0 | 0 | 0 | 0 | 0 | 0 | 0 | 50.74 | 0 | 0 | 13.4 |
| 2016 | 3 | 19 | 16 | 44 | 59 | 33 | 0 | 0 | 0 | 0 | 0 | 0 | 0 | 50.74 | 0 | 0 | 13.4 |
| 2016 | 3 | 19 | 16 | 54 | 59 | 32 | 0 | 0 | 0 | 0 | 0 | 0 | 0 | 50.76 | 0 | 0 | 13.4 |
| 2016 | 3 | 19 | 17 | 4 | 59 | 32 | 0 | 0 | 0 | 0 | 0 | 0 | 0 | 50.76 | 0 | 0 | 13.4 |
| 2016 | 3 | 19 | 17 | 14 | 59 | 32 | 0 | 0 | 0 | 0 | 0 | 0 | 0 | 50.77 | 0 | 0 | 13.4 |
| 2016 | 3 | 19 | 17 | 24 | 59 | 32 | 0 | 0 | 0 | 0 | 0 | 0 | 0 | 50.79 | 0 | 0 | 12.4 |
| 2016 | 3 | 19 | 17 | 34 | 59 | 33 | 0 | 0 | 0 | 0 | 0 | 0 | 0 | 50.79 | 0 | 0 | 12.2 |
| 2016 | 3 | 19 | 17 | 44 | 59 | 32 | 0 | 0 | 0 | 0 | 0 | 0 | 0 | 50.81 | 0 | 0 | 12.2 |
| 2016 | 3 | 19 | 17 | 54 | 59 | 33 | 0 | 0 | 0 | 0 | 0 | 0 | 0 | 50.83 | 0 | 0 | 12.2 |
| 2016 | 3 | 19 | 18 | 4 | 59 | 33 | 0 | 0 | 0 | 0 | 0 | 0 | 0 | 50.83 | 0 | 0 | 12.2 |
| 2016 | 3 | 19 | 18 | 14 | 59 | 33 | 0 | 0 | 0 | 0 | 0 | 0 | 0 | 50.85 | 0 | 0 | 12.2 |
| 2016 | 3 | 19 | 18 | 24 | 59 | 32 | 0 | 0 | 0 | 0 | 0 | 0 | 0 | 50.85 | 0 | 0 | 12.2 |
| 2016 | 3 | 19 | 18 | 34 | 59 | 32 | 0 | 0 | 0 | 0 | 0 | 0 | 0 | 50.86 | 0 | 0 | 12.2 |
| 2016 | 3 | 19 | 18 | 44 | 59 | 33 | 0 | 0 | 0 | 0 | 0 | 0 | 0 | 50.86 | 0 | 0 | 12.2 |
| 2016 | 3 | 19 | 18 | 54 | 59 | 32 | 0 | 0 | 0 | 0 | 0 | 0 | 0 | 50.86 | 0 | 0 | 12.2 |
| 2016 | 3 | 19 | 19 | 4 | 59 | 32 | 0 | 0 | 0 | 0 | 0 | 0 | 0 | 50.88 | 0 | 0 | 12.2 |
| 2016 | 3 | 19 | 19 | 14 | 59 | 32 | 0 | 0 | 0 | 0 | 0 | 0 | 0 | 50.88 | 0 | 0 | 12.2 |
| 2016 | 3 | 19 | 19 | 24 | 59 | 32 | 0 | 0 | 0 | 0 | 0 | 0 | 0 | 50.9 | 0 | 0 | 12.2 |
| 2016 | 3 | 19 | 19 | 34 | 59 | 32 | 0 | 0 | 0 | 0 | 0 | 0 | 0 | 50.9 | 0 | 0 | 12.2 |
| 2016 | 3 | 19 | 19 | 44 | 59 | 33 | 0 | 0 | 0 | 0 | 0 | 0 | 0 | 50.92 | 0 | 0 | 12.2 |
| 2016 | 3 | 19 | 19 | 54 | 59 | 32 | 0 | 0 | 0 | 0 | 0 | 0 | 0 | 50.92 | 0 | 0 | 12.2 |
| 2016 | 3 | 19 | 20 | 4 | 59 | 32 | 0 | 0 | 0 | 0 | 0 | 0 | 0 | 50.92 | 0 | 0 | 12.2 |
| 2016 | 3 | 19 | 20 | 14 | 59 | 32 | 0 | 0 | 0 | 0 | 0 | 0 | 0 | 50.94 | 0 | 0 | 12.2 |

Mazourka (0354)

| Year | Month | Day | Hour | Minute | Second | Noise3 | IceDetection | Heading | Pitch | Roll | StdDevHeading | StdDevPitch | StdDevRoll | Temperature | Pressure | StdDevPressure | Voltage |
|------|-------|-----|------|--------|--------|--------|--------------|---------|-------|------|---------------|-------------|------------|-------------|----------|----------------|---------|
| 2016 | 3 | 19 | 20 | 24 | 59 | 33 | 0 | 0 | 0 | 0 | 0 | 0 | 0 | 50.94 | 0 | 0 | 12.2 |
| 2016 | 3 | 19 | 20 | 34 | 59 | 32 | 0 | 0 | 0 | 0 | 0 | 0 | 0 | 50.95 | 0 | 0 | 12.2 |
| 2016 | 3 | 19 | 20 | 44 | 59 | 33 | 0 | 0 | 0 | 0 | 0 | 0 | 0 | 50.94 | 0 | 0 | 12.2 |
| 2016 | 3 | 19 | 20 | 54 | 59 | 33 | 0 | 0 | 0 | 0 | 0 | 0 | 0 | 50.95 | 0 | 0 | 12.2 |
| 2016 | 3 | 19 | 21 | 4 | 59 | 32 | 0 | 0 | 0 | 0 | 0 | 0 | 0 | 50.95 | 0 | 0 | 12 |
| 2016 | 3 | 19 | 21 | 14 | 59 | 32 | 0 | 0 | 0 | 0 | 0 | 0 | 0 | 50.95 | 0 | 0 | 12 |
| 2016 | 3 | 19 | 21 | 24 | 59 | 33 | 0 | 0 | 0 | 0 | 0 | 0 | 0 | 50.97 | 0 | 0 | 12 |
| 2016 | 3 | 19 | 21 | 34 | 59 | 33 | 0 | 0 | 0 | 0 | 0 | 0 | 0 | 50.97 | 0 | 0 | 12 |
| 2016 | 3 | 19 | 21 | 44 | 59 | 33 | 0 | 0 | 0 | 0 | 0 | 0 | 0 | 50.95 | 0 | 0 | 12 |
| 2016 | 3 | 19 | 21 | 54 | 59 | 32 | 0 | 0 | 0 | 0 | 0 | 0 | 0 | 50.97 | 0 | 0 | 12 |
| 2016 | 3 | 19 | 22 | 4 | 59 | 32 | 0 | 0 | 0 | 0 | 0 | 0 | 0 | 50.97 | 0 | 0 | 12 |
| 2016 | 3 | 19 | 22 | 14 | 59 | 33 | 0 | 0 | 0 | 0 | 0 | 0 | 0 | 50.97 | 0 | 0 | 12 |
| 2016 | 3 | 19 | 22 | 24 | 59 | 32 | 0 | 0 | 0 | 0 | 0 | 0 | 0 | 50.97 | 0 | 0 | 12 |
| 2016 | 3 | 19 | 22 | 34 | 59 | 32 | 0 | 0 | 0 | 0 | 0 | 0 | 0 | 50.97 | 0 | 0 | 12 |
| 2016 | 3 | 19 | 22 | 44 | 59 | 32 | 0 | 0 | 0 | 0 | 0 | 0 | 0 | 50.97 | 0 | 0 | 12 |
| 2016 | 3 | 19 | 22 | 54 | 59 | 32 | 0 | 0 | 0 | 0 | 0 | 0 | 0 | 50.95 | 0 | 0 | 12 |
| 2016 | 3 | 19 | 23 | 4 | 59 | 33 | 0 | 0 | 0 | 0 | 0 | 0 | 0 | 50.95 | 0 | 0 | 12 |
| 2016 | 3 | 19 | 23 | 14 | 59 | 32 | 0 | 0 | 0 | 0 | 0 | 0 | 0 | 50.95 | 0 | 0 | 12 |
| 2016 | 3 | 19 | 23 | 24 | 59 | 32 | 0 | 0 | 0 | 0 | 0 | 0 | 0 | 50.95 | 0 | 0 | 12 |
| 2016 | 3 | 19 | 23 | 34 | 59 | 33 | 0 | 0 | 0 | 0 | 0 | 0 | 0 | 50.94 | 0 | 0 | 12 |
| 2016 | 3 | 19 | 23 | 44 | 59 | 31 | 0 | 0 | 0 | 0 | 0 | 0 | 0 | 50.92 | 0 | 0 | 12 |
| 2016 | 3 | 19 | 23 | 54 | 59 | 32 | 0 | 0 | 0 | 0 | 0 | 0 | 0 | 50.9 | 0 | 0 | 12 |
| 2016 | 3 | 20 | 0 | 4 | 59 | 32 | 0 | 0 | 0 | 0 | 0 | 0 | 0 | 50.9 | 0 | 0 | 12 |
| 2016 | 3 | 20 | 0 | 14 | 59 | 32 | 0 | 0 | 0 | 0 | 0 | 0 | 0 | 50.88 | 0 | 0 | 12 |
| 2016 | 3 | 20 | 0 | 24 | 59 | 33 | 0 | 0 | 0 | 0 | 0 | 0 | 0 | 50.86 | 0 | 0 | 12 |
| 2016 | 3 | 20 | 0 | 34 | 59 | 32 | 0 | 0 | 0 | 0 | 0 | 0 | 0 | 50.86 | 0 | 0 | 12 |
| 2016 | 3 | 20 | 0 | 44 | 59 | 32 | 0 | 0 | 0 | 0 | 0 | 0 | 0 | 50.85 | 0 | 0 | 12 |
| 2016 | 3 | 20 | 0 | 54 | 59 | 33 | 0 | 0 | 0 | 0 | 0 | 0 | 0 | 50.83 | 0 | 0 | 12 |
| 2016 | 3 | 20 | 1 | 4 | 59 | 32 | 0 | 0 | 0 | 0 | 0 | 0 | 0 | 50.79 | 0 | 0 | 12 |
| 2016 | 3 | 20 | 1 | 14 | 59 | 32 | 0 | 0 | 0 | 0 | 0 | 0 | 0 | 50.77 | 0 | 0 | 12 |
| 2016 | 3 | 20 | 1 | 24 | 59 | 32 | 0 | 0 | 0 | 0 | 0 | 0 | 0 | 50.76 | 0 | 0 | 12 |
| 2016 | 3 | 20 | 1 | 34 | 59 | 32 | 0 | 0 | 0 | 0 | 0 | 0 | 0 | 50.72 | 0 | 0 | 12 |
| 2016 | 3 | 20 | 1 | 44 | 59 | 32 | 0 | 0 | 0 | 0 | 0 | 0 | 0 | 50.7 | 0 | 0 | 12 |
| 2016 | 3 | 20 | 1 | 54 | 59 | 31 | 0 | 0 | 0 | 0 | 0 | 0 | 0 | 50.68 | 0 | 0 | 12 |
| 2016 | 3 | 20 | 2 | 4 | 59 | 32 | 0 | 0 | 0 | 0 | 0 | 0 | 0 | 50.65 | 0 | 0 | 12 |
| 2016 | 3 | 20 | 2 | 14 | 59 | 32 | 0 | 0 | 0 | 0 | 0 | 0 | 0 | 50.63 | 0 | 0 | 12 |
| 2016 | 3 | 20 | 2 | 24 | 59 | 32 | 0 | 0 | 0 | 0 | 0 | 0 | 0 | 50.61 | 0 | 0 | 12 |
| 2016 | 3 | 20 | 2 | 34 | 59 | 33 | 0 | 0 | 0 | 0 | 0 | 0 | 0 | 50.59 | 0 | 0 | 12 |
| 2016 | 3 | 20 | 2 | 44 | 59 | 33 | 0 | 0 | 0 | 0 | 0 | 0 | 0 | 50.56 | 0 | 0 | 12 |
| 2016 | 3 | 20 | 2 | 54 | 59 | 33 | 0 | 0 | 0 | 0 | 0 | 0 | 0 | 50.54 | 0 | 0 | 12 |
| 2016 | 3 | 20 | 3 | 4 | 59 | 33 | 0 | 0 | 0 | 0 | 0 | 0 | 0 | 50.5 | 0 | 0 | 12 |
| 2016 | 3 | 20 | 3 | 14 | 59 | 33 | 0 | 0 | 0 | 0 | 0 | 0 | 0 | 50.49 | 0 | 0 | 11.8 |
| 2016 | 3 | 20 | 3 | 24 | 59 | 33 | 0 | 0 | 0 | 0 | 0 | 0 | 0 | 50.45 | 0 | 0 | 11.8 |
| 2016 | 3 | 20 | 3 | 34 | 59 | 31 | 0 | 0 | 0 | 0 | 0 | 0 | 0 | 50.43 | 0 | 0 | 11.8 |
| 2016 | 3 | 20 | 3 | 44 | 59 | 33 | 0 | 0 | 0 | 0 | 0 | 0 | 0 | 50.4 | 0 | 0 | 11.8 |
| 2016 | 3 | 20 | 3 | 54 | 59 | 32 | 0 | 0 | 0 | 0 | 0 | 0 | 0 | 50.4 | 0 | 0 | 11.8 |

Mazourka (0354)

| Year | Month | Day | Hour | Minute | Second | Noise3 | IceDetection | Heading | Pitch | Roll | StdDevHeading | StdDevPitch | StdDevRoll | Temperature | Pressure | StdDevPressure | Voltage |
|------|-------|-----|------|--------|--------|--------|--------------|---------|-------|------|---------------|-------------|------------|-------------|----------|----------------|---------|
| 2016 | 3 | 20 | 4 | 4 | 59 | 33 | 0 | 0 | 0 | 0 | 0 | 0 | 0 | 50.36 | 0 | 0 | 11.8 |
| 2016 | 3 | 20 | 4 | 14 | 59 | 33 | 0 | 0 | 0 | 0 | 0 | 0 | 0 | 50.32 | 0 | 0 | 11.8 |
| 2016 | 3 | 20 | 4 | 24 | 59 | 32 | 0 | 0 | 0 | 0 | 0 | 0 | 0 | 50.31 | 0 | 0 | 11.8 |
| 2016 | 3 | 20 | 4 | 34 | 59 | 33 | 0 | 0 | 0 | 0 | 0 | 0 | 0 | 50.29 | 0 | 0 | 11.8 |
| 2016 | 3 | 20 | 4 | 44 | 59 | 33 | 0 | 0 | 0 | 0 | 0 | 0 | 0 | 50.27 | 0 | 0 | 11.8 |
| 2016 | 3 | 20 | 4 | 54 | 59 | 33 | 0 | 0 | 0 | 0 | 0 | 0 | 0 | 50.23 | 0 | 0 | 11.8 |
| 2016 | 3 | 20 | 5 | 4 | 59 | 33 | 0 | 0 | 0 | 0 | 0 | 0 | 0 | 50.22 | 0 | 0 | 11.8 |
| 2016 | 3 | 20 | 5 | 14 | 59 | 33 | 0 | 0 | 0 | 0 | 0 | 0 | 0 | 50.2 | 0 | 0 | 11.8 |
| 2016 | 3 | 20 | 5 | 24 | 59 | 32 | 0 | 0 | 0 | 0 | 0 | 0 | 0 | 50.18 | 0 | 0 | 11.8 |
| 2016 | 3 | 20 | 5 | 34 | 59 | 33 | 0 | 0 | 0 | 0 | 0 | 0 | 0 | 50.16 | 0 | 0 | 11.8 |
| 2016 | 3 | 20 | 5 | 44 | 59 | 33 | 0 | 0 | 0 | 0 | 0 | 0 | 0 | 50.13 | 0 | 0 | 11.8 |
| 2016 | 3 | 20 | 5 | 54 | 59 | 32 | 0 | 0 | 0 | 0 | 0 | 0 | 0 | 50.13 | 0 | 0 | 11.8 |
| 2016 | 3 | 20 | 6 | 4 | 59 | 32 | 0 | 0 | 0 | 0 | 0 | 0 | 0 | 50.09 | 0 | 0 | 11.8 |
| 2016 | 3 | 20 | 6 | 14 | 59 | 33 | 0 | 0 | 0 | 0 | 0 | 0 | 0 | 50.09 | 0 | 0 | 11.8 |
| 2016 | 3 | 20 | 6 | 24 | 59 | 32 | 0 | 0 | 0 | 0 | 0 | 0 | 0 | 50.07 | 0 | 0 | 11.8 |
| 2016 | 3 | 20 | 6 | 34 | 59 | 33 | 0 | 0 | 0 | 0 | 0 | 0 | 0 | 50.05 | 0 | 0 | 11.8 |
| 2016 | 3 | 20 | 6 | 44 | 59 | 32 | 0 | 0 | 0 | 0 | 0 | 0 | 0 | 50.04 | 0 | 0 | 11.8 |
| 2016 | 3 | 20 | 6 | 54 | 59 | 32 | 0 | 0 | 0 | 0 | 0 | 0 | 0 | 50.02 | 0 | 0 | 11.8 |
| 2016 | 3 | 20 | 7 | 4 | 59 | 32 | 0 | 0 | 0 | 0 | 0 | 0 | 0 | 50 | 0 | 0 | 11.8 |
| 2016 | 3 | 20 | 7 | 14 | 59 | 33 | 0 | 0 | 0 | 0 | 0 | 0 | 0 | 50.02 | 0 | 0 | 12 |
| 2016 | 3 | 20 | 7 | 24 | 59 | 32 | 0 | 0 | 0 | 0 | 0 | 0 | 0 | 50.02 | 0 | 0 | 12 |
| 2016 | 3 | 20 | 7 | 34 | 59 | 33 | 0 | 0 | 0 | 0 | 0 | 0 | 0 | 50.02 | 0 | 0 | 12 |
| 2016 | 3 | 20 | 7 | 44 | 59 | 32 | 0 | 0 | 0 | 0 | 0 | 0 | 0 | 50.02 | 0 | 0 | 12.2 |
| 2016 | 3 | 20 | 7 | 54 | 59 | 33 | 0 | 0 | 0 | 0 | 0 | 0 | 0 | 50.04 | 0 | 0 | 12.2 |
| 2016 | 3 | 20 | 8 | 4 | 59 | 32 | 0 | 0 | 0 | 0 | 0 | 0 | 0 | 50.05 | 0 | 0 | 12.4 |
| 2016 | 3 | 20 | 8 | 14 | 59 | 33 | 0 | 0 | 0 | 0 | 0 | 0 | 0 | 50.05 | 0 | 0 | 12.6 |
| 2016 | 3 | 20 | 8 | 24 | 59 | 32 | 0 | 0 | 0 | 0 | 0 | 0 | 0 | 50.09 | 0 | 0 | 12.8 |
| 2016 | 3 | 20 | 8 | 34 | 59 | 32 | 0 | 0 | 0 | 0 | 0 | 0 | 0 | 50.13 | 0 | 0 | 13 |
| 2016 | 3 | 20 | 8 | 44 | 59 | 33 | 0 | 0 | 0 | 0 | 0 | 0 | 0 | 50.16 | 0 | 0 | 13.2 |
| 2016 | 3 | 20 | 8 | 54 | 59 | 33 | 0 | 0 | 0 | 0 | 0 | 0 | 0 | 50.22 | 0 | 0 | 13.2 |
| 2016 | 3 | 20 | 9 | 4 | 59 | 32 | 0 | 0 | 0 | 0 | 0 | 0 | 0 | 50.34 | 0 | 0 | 13.8 |
| 2016 | 3 | 20 | 9 | 14 | 59 | 33 | 0 | 0 | 0 | 0 | 0 | 0 | 0 | 50.36 | 0 | 0 | 13.6 |
| 2016 | 3 | 20 | 9 | 24 | 59 | 32 | 0 | 0 | 0 | 0 | 0 | 0 | 0 | 50.43 | 0 | 0 | 13.6 |
| 2016 | 3 | 20 | 9 | 34 | 59 | 32 | 0 | 0 | 0 | 0 | 0 | 0 | 0 | 50.5 | 0 | 0 | 13.6 |
| 2016 | 3 | 20 | 9 | 44 | 59 | 32 | 0 | 0 | 0 | 0 | 0 | 0 | 0 | 50.56 | 0 | 0 | 13.6 |
| 2016 | 3 | 20 | 9 | 54 | 59 | 32 | 0 | 0 | 0 | 0 | 0 | 0 | 0 | 50.67 | 0 | 0 | 13.6 |
| 2016 | 3 | 20 | 10 | 4 | 59 | 32 | 0 | 0 | 0 | 0 | 0 | 0 | 0 | 50.72 | 0 | 0 | 13.4 |
| 2016 | 3 | 20 | 10 | 14 | 59 | 32 | 0 | 0 | 0 | 0 | 0 | 0 | 0 | 50.74 | 0 | 0 | 13.4 |
| 2016 | 3 | 20 | 10 | 24 | 59 | 32 | 0 | 0 | 0 | 0 | 0 | 0 | 0 | 50.83 | 0 | 0 | 13.4 |
| 2016 | 3 | 20 | 10 | 34 | 59 | 32 | 0 | 0 | 0 | 0 | 0 | 0 | 0 | 50.88 | 0 | 0 | 13.4 |
| 2016 | 3 | 20 | 10 | 44 | 59 | 32 | 0 | 0 | 0 | 0 | 0 | 0 | 0 | 51.03 | 0 | 0 | 13.4 |
| 2016 | 3 | 20 | 10 | 54 | 59 | 33 | 0 | 0 | 0 | 0 | 0 | 0 | 0 | 51.04 | 0 | 0 | 13.4 |
| 2016 | 3 | 20 | 11 | 4 | 59 | 32 | 0 | 0 | 0 | 0 | 0 | 0 | 0 | 51.08 | 0 | 0 | 13.4 |
| 2016 | 3 | 20 | 11 | 14 | 59 | 33 | 0 | 0 | 0 | 0 | 0 | 0 | 0 | 51.15 | 0 | 0 | 13.4 |
| 2016 | 3 | 20 | 11 | 24 | 59 | 32 | 0 | 0 | 0 | 0 | 0 | 0 | 0 | 51.28 | 0 | 0 | 13.4 |
| 2016 | 3 | 20 | 11 | 34 | 59 | 32 | 0 | 0 | 0 | 0 | 0 | 0 | 0 | 51.33 | 0 | 0 | 13.4 |

Mazourka (0354)

| Year | Month | Day | Hour | Minute | Second | Noise3 | IceDetection | Heading | Pitch | Roll | StdDevHeading | StdDevPitch | StdDevRoll | Temperature | Pressure | StdDevPressure | Voltage |
|------|-------|-----|------|--------|--------|--------|--------------|---------|-------|------|---------------|-------------|------------|-------------|----------|----------------|---------|
| 2016 | 3 | 20 | 11 | 44 | 59 | 33 | 0 | 0 | 0 | 0 | 0 | 0 | 0 | 51.4 | 0 | 0 | 13.4 |
| 2016 | 3 | 20 | 11 | 54 | 59 | 32 | 0 | 0 | 0 | 0 | 0 | 0 | 0 | 51.39 | 0 | 0 | 13.4 |
| 2016 | 3 | 20 | 12 | 4 | 59 | 33 | 0 | 0 | 0 | 0 | 0 | 0 | 0 | 51.37 | 0 | 0 | 13.4 |
| 2016 | 3 | 20 | 12 | 14 | 59 | 33 | 0 | 0 | 0 | 0 | 0 | 0 | 0 | 51.28 | 0 | 0 | 13.4 |
| 2016 | 3 | 20 | 12 | 24 | 59 | 32 | 0 | 0 | 0 | 0 | 0 | 0 | 0 | 51.44 | 0 | 0 | 13.4 |
| 2016 | 3 | 20 | 12 | 34 | 59 | 33 | 0 | 0 | 0 | 0 | 0 | 0 | 0 | 51.51 | 0 | 0 | 13.4 |
| 2016 | 3 | 20 | 12 | 44 | 59 | 32 | 0 | 0 | 0 | 0 | 0 | 0 | 0 | 51.57 | 0 | 0 | 13.4 |
| 2016 | 3 | 20 | 12 | 54 | 59 | 32 | 0 | 0 | 0 | 0 | 0 | 0 | 0 | 51.44 | 0 | 0 | 13.4 |
| 2016 | 3 | 20 | 13 | 4 | 59 | 32 | 0 | 0 | 0 | 0 | 0 | 0 | 0 | 51.58 | 0 | 0 | 13.4 |
| 2016 | 3 | 20 | 13 | 14 | 59 | 33 | 0 | 0 | 0 | 0 | 0 | 0 | 0 | 51.67 | 0 | 0 | 13.4 |
| 2016 | 3 | 20 | 13 | 24 | 59 | 32 | 0 | 0 | 0 | 0 | 0 | 0 | 0 | 51.69 | 0 | 0 | 13.4 |
| 2016 | 3 | 20 | 13 | 34 | 59 | 32 | 0 | 0 | 0 | 0 | 0 | 0 | 0 | 51.75 | 0 | 0 | 13.4 |
| 2016 | 3 | 20 | 13 | 44 | 59 | 32 | 0 | 0 | 0 | 0 | 0 | 0 | 0 | 51.76 | 0 | 0 | 13.4 |
| 2016 | 3 | 20 | 13 | 54 | 59 | 33 | 0 | 0 | 0 | 0 | 0 | 0 | 0 | 51.8 | 0 | 0 | 13.4 |
| 2016 | 3 | 20 | 14 | 4 | 59 | 32 | 0 | 0 | 0 | 0 | 0 | 0 | 0 | 51.84 | 0 | 0 | 13.4 |
| 2016 | 3 | 20 | 14 | 14 | 59 | 33 | 0 | 0 | 0 | 0 | 0 | 0 | 0 | 51.85 | 0 | 0 | 13.4 |
| 2016 | 3 | 20 | 14 | 24 | 59 | 32 | 0 | 0 | 0 | 0 | 0 | 0 | 0 | 51.85 | 0 | 0 | 13.4 |
| 2016 | 3 | 20 | 14 | 34 | 59 | 32 | 0 | 0 | 0 | 0 | 0 | 0 | 0 | 51.85 | 0 | 0 | 13.4 |
| 2016 | 3 | 20 | 14 | 44 | 59 | 33 | 0 | 0 | 0 | 0 | 0 | 0 | 0 | 51.85 | 0 | 0 | 13.4 |
| 2016 | 3 | 20 | 14 | 54 | 59 | 33 | 0 | 0 | 0 | 0 | 0 | 0 | 0 | 51.87 | 0 | 0 | 13.4 |
| 2016 | 3 | 20 | 15 | 4 | 59 | 33 | 0 | 0 | 0 | 0 | 0 | 0 | 0 | 51.87 | 0 | 0 | 13.4 |
| 2016 | 3 | 20 | 15 | 14 | 59 | 32 | 0 | 0 | 0 | 0 | 0 | 0 | 0 | 51.87 | 0 | 0 | 13.4 |
| 2016 | 3 | 20 | 15 | 24 | 59 | 33 | 0 | 0 | 0 | 0 | 0 | 0 | 0 | 51.85 | 0 | 0 | 13.4 |
| 2016 | 3 | 20 | 15 | 34 | 59 | 32 | 0 | 0 | 0 | 0 | 0 | 0 | 0 | 51.87 | 0 | 0 | 13.4 |
| 2016 | 3 | 20 | 15 | 44 | 59 | 33 | 0 | 0 | 0 | 0 | 0 | 0 | 0 | 51.85 | 0 | 0 | 13.4 |
| 2016 | 3 | 20 | 15 | 54 | 59 | 32 | 0 | 0 | 0 | 0 | 0 | 0 | 0 | 51.85 | 0 | 0 | 13.4 |
| 2016 | 3 | 20 | 16 | 4 | 59 | 32 | 0 | 0 | 0 | 0 | 0 | 0 | 0 | 51.84 | 0 | 0 | 13.4 |
| 2016 | 3 | 20 | 16 | 14 | 59 | 32 | 0 | 0 | 0 | 0 | 0 | 0 | 0 | 51.84 | 0 | 0 | 13.4 |
| 2016 | 3 | 20 | 16 | 24 | 59 | 32 | 0 | 0 | 0 | 0 | 0 | 0 | 0 | 51.84 | 0 | 0 | 13.4 |
| 2016 | 3 | 20 | 16 | 34 | 59 | 32 | 0 | 0 | 0 | 0 | 0 | 0 | 0 | 51.82 | 0 | 0 | 13.4 |
| 2016 | 3 | 20 | 16 | 44 | 59 | 32 | 0 | 0 | 0 | 0 | 0 | 0 | 0 | 51.82 | 0 | 0 | 13.4 |
| 2016 | 3 | 20 | 16 | 54 | 59 | 32 | 0 | 0 | 0 | 0 | 0 | 0 | 0 | 51.84 | 0 | 0 | 13.4 |
| 2016 | 3 | 20 | 17 | 4 | 59 | 32 | 0 | 0 | 0 | 0 | 0 | 0 | 0 | 51.84 | 0 | 0 | 13.4 |
| 2016 | 3 | 20 | 17 | 14 | 59 | 33 | 0 | 0 | 0 | 0 | 0 | 0 | 0 | 51.84 | 0 | 0 | 13.4 |
| 2016 | 3 | 20 | 17 | 24 | 59 | 33 | 0 | 0 | 0 | 0 | 0 | 0 | 0 | 51.85 | 0 | 0 | 12.4 |
| 2016 | 3 | 20 | 17 | 34 | 59 | 32 | 0 | 0 | 0 | 0 | 0 | 0 | 0 | 51.85 | 0 | 0 | 12.2 |
| 2016 | 3 | 20 | 17 | 44 | 59 | 32 | 0 | 0 | 0 | 0 | 0 | 0 | 0 | 51.87 | 0 | 0 | 12.2 |
| 2016 | 3 | 20 | 17 | 54 | 59 | 32 | 0 | 0 | 0 | 0 | 0 | 0 | 0 | 51.87 | 0 | 0 | 12.2 |
| 2016 | 3 | 20 | 18 | 4 | 59 | 32 | 0 | 0 | 0 | 0 | 0 | 0 | 0 | 51.89 | 0 | 0 | 12.2 |
| 2016 | 3 | 20 | 18 | 14 | 59 | 32 | 0 | 0 | 0 | 0 | 0 | 0 | 0 | 51.89 | 0 | 0 | 12.2 |
| 2016 | 3 | 20 | 18 | 24 | 59 | 33 | 0 | 0 | 0 | 0 | 0 | 0 | 0 | 51.91 | 0 | 0 | 12.2 |
| 2016 | 3 | 20 | 18 | 34 | 59 | 32 | 0 | 0 | 0 | 0 | 0 | 0 | 0 | 51.91 | 0 | 0 | 12.2 |
| 2016 | 3 | 20 | 18 | 44 | 59 | 32 | 0 | 0 | 0 | 0 | 0 | 0 | 0 | 51.93 | 0 | 0 | 12.2 |
| 2016 | 3 | 20 | 18 | 54 | 59 | 33 | 0 | 0 | 0 | 0 | 0 | 0 | 0 | 51.93 | 0 | 0 | 12.2 |
| 2016 | 3 | 20 | 19 | 4 | 59 | 32 | 0 | 0 | 0 | 0 | 0 | 0 | 0 | 51.94 | 0 | 0 | 12.2 |
| 2016 | 3 | 20 | 19 | 14 | 59 | 32 | 0 | 0 | 0 | 0 | 0 | 0 | 0 | 51.96 | 0 | 0 | 12.2 |

Mazourka (0354)

| Year | Month | Day | Hour | Minute | Second | Noise3 | IceDetection | Heading | Pitch | Roll | StdDevHeading | StdDevPitch | StdDevRoll | Temperature | Pressure | StdDevPressure | Voltage |
|------|-------|-----|------|--------|--------|--------|--------------|---------|-------|------|---------------|-------------|------------|-------------|----------|----------------|---------|
| 2016 | 3 | 20 | 19 | 24 | 59 | 32 | 0 | 0 | 0 | 0 | 0 | 0 | 0 | 51.96 | 0 | 0 | 12.2 |
| 2016 | 3 | 20 | 19 | 34 | 59 | 32 | 0 | 0 | 0 | 0 | 0 | 0 | 0 | 51.98 | 0 | 0 | 12.2 |
| 2016 | 3 | 20 | 19 | 44 | 59 | 33 | 0 | 0 | 0 | 0 | 0 | 0 | 0 | 52.02 | 0 | 0 | 12.2 |
| 2016 | 3 | 20 | 19 | 54 | 59 | 32 | 0 | 0 | 0 | 0 | 0 | 0 | 0 | 52.02 | 0 | 0 | 12.2 |
| 2016 | 3 | 20 | 20 | 4 | 59 | 32 | 0 | 0 | 0 | 0 | 0 | 0 | 0 | 52.03 | 0 | 0 | 12.2 |
| 2016 | 3 | 20 | 20 | 14 | 59 | 32 | 0 | 0 | 0 | 0 | 0 | 0 | 0 | 52.05 | 0 | 0 | 12.2 |
| 2016 | 3 | 20 | 20 | 24 | 59 | 33 | 0 | 0 | 0 | 0 | 0 | 0 | 0 | 52.05 | 0 | 0 | 12.2 |
| 2016 | 3 | 20 | 20 | 34 | 59 | 33 | 0 | 0 | 0 | 0 | 0 | 0 | 0 | 52.05 | 0 | 0 | 12.2 |
| 2016 | 3 | 20 | 20 | 44 | 59 | 32 | 0 | 0 | 0 | 0 | 0 | 0 | 0 | 52.07 | 0 | 0 | 12.2 |
| 2016 | 3 | 20 | 20 | 54 | 59 | 33 | 0 | 0 | 0 | 0 | 0 | 0 | 0 | 52.07 | 0 | 0 | 12.2 |
| 2016 | 3 | 20 | 21 | 4 | 59 | 33 | 0 | 0 | 0 | 0 | 0 | 0 | 0 | 52.07 | 0 | 0 | 12.2 |
| 2016 | 3 | 20 | 21 | 14 | 59 | 33 | 0 | 0 | 0 | 0 | 0 | 0 | 0 | 52.09 | 0 | 0 | 12.2 |
| 2016 | 3 | 20 | 21 | 24 | 59 | 33 | 0 | 0 | 0 | 0 | 0 | 0 | 0 | 52.09 | 0 | 0 | 12.2 |
| 2016 | 3 | 20 | 21 | 34 | 59 | 33 | 0 | 0 | 0 | 0 | 0 | 0 | 0 | 52.09 | 0 | 0 | 12 |
| 2016 | 3 | 20 | 21 | 44 | 59 | 32 | 0 | 0 | 0 | 0 | 0 | 0 | 0 | 52.07 | 0 | 0 | 12 |
| 2016 | 3 | 20 | 21 | 54 | 59 | 32 | 0 | 0 | 0 | 0 | 0 | 0 | 0 | 52.09 | 0 | 0 | 12 |
| 2016 | 3 | 20 | 22 | 4 | 59 | 33 | 0 | 0 | 0 | 0 | 0 | 0 | 0 | 52.07 | 0 | 0 | 12 |
| 2016 | 3 | 20 | 22 | 14 | 59 | 33 | 0 | 0 | 0 | 0 | 0 | 0 | 0 | 52.07 | 0 | 0 | 12 |
| 2016 | 3 | 20 | 22 | 24 | 59 | 32 | 0 | 0 | 0 | 0 | 0 | 0 | 0 | 52.05 | 0 | 0 | 12 |
| 2016 | 3 | 20 | 22 | 34 | 59 | 32 | 0 | 0 | 0 | 0 | 0 | 0 | 0 | 52.03 | 0 | 0 | 12 |
| 2016 | 3 | 20 | 22 | 44 | 59 | 31 | 0 | 0 | 0 | 0 | 0 | 0 | 0 | 52.02 | 0 | 0 | 12 |
| 2016 | 3 | 20 | 22 | 54 | 59 | 32 | 0 | 0 | 0 | 0 | 0 | 0 | 0 | 52.02 | 0 | 0 | 12 |
| 2016 | 3 | 20 | 23 | 4 | 59 | 32 | 0 | 0 | 0 | 0 | 0 | 0 | 0 | 52 | 0 | 0 | 12 |
| 2016 | 3 | 20 | 23 | 14 | 59 | 32 | 0 | 0 | 0 | 0 | 0 | 0 | 0 | 51.98 | 0 | 0 | 12 |
| 2016 | 3 | 20 | 23 | 24 | 59 | 32 | 0 | 0 | 0 | 0 | 0 | 0 | 0 | 51.94 | 0 | 0 | 12 |
| 2016 | 3 | 20 | 23 | 34 | 59 | 32 | 0 | 0 | 0 | 0 | 0 | 0 | 0 | 51.93 | 0 | 0 | 12 |
| 2016 | 3 | 20 | 23 | 44 | 59 | 33 | 0 | 0 | 0 | 0 | 0 | 0 | 0 | 51.89 | 0 | 0 | 12 |
| 2016 | 3 | 20 | 23 | 54 | 59 | 34 | 0 | 0 | 0 | 0 | 0 | 0 | 0 | 51.87 | 0 | 0 | 12 |
| 2016 | 3 | 21 | 0 | 4 | 59 | 32 | 0 | 0 | 0 | 0 | 0 | 0 | 0 | 51.84 | 0 | 0 | 12 |
| 2016 | 3 | 21 | 0 | 14 | 59 | 33 | 0 | 0 | 0 | 0 | 0 | 0 | 0 | 51.8 | 0 | 0 | 12 |
| 2016 | 3 | 21 | 0 | 24 | 59 | 33 | 0 | 0 | 0 | 0 | 0 | 0 | 0 | 51.76 | 0 | 0 | 12 |
| 2016 | 3 | 21 | 0 | 34 | 59 | 32 | 0 | 0 | 0 | 0 | 0 | 0 | 0 | 51.73 | 0 | 0 | 12 |
| 2016 | 3 | 21 | 0 | 44 | 59 | 33 | 0 | 0 | 0 | 0 | 0 | 0 | 0 | 51.71 | 0 | 0 | 12 |
| 2016 | 3 | 21 | 0 | 54 | 59 | 33 | 0 | 0 | 0 | 0 | 0 | 0 | 0 | 51.67 | 0 | 0 | 12 |
| 2016 | 3 | 21 | 1 | 4 | 59 | 33 | 0 | 0 | 0 | 0 | 0 | 0 | 0 | 51.62 | 0 | 0 | 12 |
| 2016 | 3 | 21 | 1 | 14 | 59 | 32 | 0 | 0 | 0 | 0 | 0 | 0 | 0 | 51.58 | 0 | 0 | 12 |
| 2016 | 3 | 21 | 1 | 24 | 59 | 32 | 0 | 0 | 0 | 0 | 0 | 0 | 0 | 51.53 | 0 | 0 | 12 |
| 2016 | 3 | 21 | 1 | 34 | 59 | 33 | 0 | 0 | 0 | 0 | 0 | 0 | 0 | 51.49 | 0 | 0 | 12 |
| 2016 | 3 | 21 | 1 | 44 | 59 | 32 | 0 | 0 | 0 | 0 | 0 | 0 | 0 | 51.46 | 0 | 0 | 12 |
| 2016 | 3 | 21 | 1 | 54 | 59 | 32 | 0 | 0 | 0 | 0 | 0 | 0 | 0 | 51.42 | 0 | 0 | 12 |
| 2016 | 3 | 21 | 2 | 4 | 59 | 32 | 0 | 0 | 0 | 0 | 0 | 0 | 0 | 51.37 | 0 | 0 | 12 |
| 2016 | 3 | 21 | 2 | 14 | 59 | 32 | 0 | 0 | 0 | 0 | 0 | 0 | 0 | 51.33 | 0 | 0 | 12 |
| 2016 | 3 | 21 | 2 | 24 | 59 | 32 | 0 | 0 | 0 | 0 | 0 | 0 | 0 | 51.3 | 0 | 0 | 12 |
| 2016 | 3 | 21 | 2 | 34 | 59 | 32 | 0 | 0 | 0 | 0 | 0 | 0 | 0 | 51.24 | 0 | 0 | 12 |
| 2016 | 3 | 21 | 2 | 44 | 59 | 32 | 0 | 0 | 0 | 0 | 0 | 0 | 0 | 51.21 | 0 | 0 | 12 |
| 2016 | 3 | 21 | 2 | 54 | 59 | 33 | 0 | 0 | 0 | 0 | 0 | 0 | 0 | 51.17 | 0 | 0 | 12 |

Mazourka (0354)

| Year | Month | Day | Hour | Minute | Second | Noise3 | IceDetection | Heading | Pitch | Roll | StdDevHeading | StdDevPitch | StdDevRoll | Temperature | Pressure | StdDevPressure | Voltage |
|------|-------|-----|------|--------|--------|--------|--------------|---------|-------|------|---------------|-------------|------------|-------------|----------|----------------|---------|
| 2016 | 3 | 21 | 3 | 4 | 59 | 32 | 0 | 0 | 0 | 0 | 0 | 0 | 0 | 51.12 | 0 | 0 | 12 |
| 2016 | 3 | 21 | 3 | 14 | 59 | 32 | 0 | 0 | 0 | 0 | 0 | 0 | 0 | 51.08 | 0 | 0 | 11.8 |
| 2016 | 3 | 21 | 3 | 24 | 59 | 32 | 0 | 0 | 0 | 0 | 0 | 0 | 0 | 51.04 | 0 | 0 | 11.8 |
| 2016 | 3 | 21 | 3 | 34 | 59 | 32 | 0 | 0 | 0 | 0 | 0 | 0 | 0 | 51.01 | 0 | 0 | 11.8 |
| 2016 | 3 | 21 | 3 | 44 | 59 | 32 | 0 | 0 | 0 | 0 | 0 | 0 | 0 | 50.95 | 0 | 0 | 11.8 |
| 2016 | 3 | 21 | 3 | 54 | 59 | 32 | 0 | 0 | 0 | 0 | 0 | 0 | 0 | 50.92 | 0 | 0 | 11.8 |
| 2016 | 3 | 21 | 4 | 4 | 59 | 33 | 0 | 0 | 0 | 0 | 0 | 0 | 0 | 50.88 | 0 | 0 | 11.8 |
| 2016 | 3 | 21 | 4 | 14 | 59 | 32 | 0 | 0 | 0 | 0 | 0 | 0 | 0 | 50.85 | 0 | 0 | 11.8 |
| 2016 | 3 | 21 | 4 | 24 | 59 | 33 | 0 | 0 | 0 | 0 | 0 | 0 | 0 | 50.81 | 0 | 0 | 11.8 |
| 2016 | 3 | 21 | 4 | 34 | 59 | 32 | 0 | 0 | 0 | 0 | 0 | 0 | 0 | 50.77 | 0 | 0 | 11.8 |
| 2016 | 3 | 21 | 4 | 44 | 59 | 32 | 0 | 0 | 0 | 0 | 0 | 0 | 0 | 50.74 | 0 | 0 | 11.8 |
| 2016 | 3 | 21 | 4 | 54 | 59 | 32 | 0 | 0 | 0 | 0 | 0 | 0 | 0 | 50.7 | 0 | 0 | 11.8 |
| 2016 | 3 | 21 | 5 | 4 | 59 | 33 | 0 | 0 | 0 | 0 | 0 | 0 | 0 | 50.68 | 0 | 0 | 11.8 |
| 2016 | 3 | 21 | 5 | 14 | 59 | 32 | 0 | 0 | 0 | 0 | 0 | 0 | 0 | 50.65 | 0 | 0 | 11.8 |
| 2016 | 3 | 21 | 5 | 24 | 59 | 32 | 0 | 0 | 0 | 0 | 0 | 0 | 0 | 50.61 | 0 | 0 | 11.8 |
| 2016 | 3 | 21 | 5 | 34 | 59 | 33 | 0 | 0 | 0 | 0 | 0 | 0 | 0 | 50.58 | 0 | 0 | 11.8 |
| 2016 | 3 | 21 | 5 | 44 | 59 | 33 | 0 | 0 | 0 | 0 | 0 | 0 | 0 | 50.54 | 0 | 0 | 11.8 |
| 2016 | 3 | 21 | 5 | 54 | 59 | 32 | 0 | 0 | 0 | 0 | 0 | 0 | 0 | 50.5 | 0 | 0 | 11.8 |
| 2016 | 3 | 21 | 6 | 4 | 59 | 33 | 0 | 0 | 0 | 0 | 0 | 0 | 0 | 50.49 | 0 | 0 | 11.8 |
| 2016 | 3 | 21 | 6 | 14 | 59 | 32 | 0 | 0 | 0 | 0 | 0 | 0 | 0 | 50.45 | 0 | 0 | 11.8 |
| 2016 | 3 | 21 | 6 | 24 | 59 | 32 | 0 | 0 | 0 | 0 | 0 | 0 | 0 | 50.43 | 0 | 0 | 11.8 |
| 2016 | 3 | 21 | 6 | 34 | 59 | 33 | 0 | 0 | 0 | 0 | 0 | 0 | 0 | 50.41 | 0 | 0 | 11.8 |
| 2016 | 3 | 21 | 6 | 44 | 59 | 32 | 0 | 0 | 0 | 0 | 0 | 0 | 0 | 50.4 | 0 | 0 | 12 |
| 2016 | 3 | 21 | 6 | 54 | 59 | 32 | 0 | 0 | 0 | 0 | 0 | 0 | 0 | 50.4 | 0 | 0 | 12 |
| 2016 | 3 | 21 | 7 | 4 | 59 | 32 | 0 | 0 | 0 | 0 | 0 | 0 | 0 | 50.4 | 0 | 0 | 12.2 |
| 2016 | 3 | 21 | 7 | 14 | 59 | 33 | 0 | 0 | 0 | 0 | 0 | 0 | 0 | 50.38 | 0 | 0 | 12.2 |
| 2016 | 3 | 21 | 7 | 24 | 59 | 32 | 0 | 0 | 0 | 0 | 0 | 0 | 0 | 50.4 | 0 | 0 | 12.4 |
| 2016 | 3 | 21 | 7 | 34 | 59 | 32 | 0 | 0 | 0 | 0 | 0 | 0 | 0 | 50.4 | 0 | 0 | 12.4 |
| 2016 | 3 | 21 | 7 | 44 | 59 | 33 | 0 | 0 | 0 | 0 | 0 | 0 | 0 | 50.4 | 0 | 0 | 12.6 |
| 2016 | 3 | 21 | 7 | 54 | 59 | 33 | 0 | 0 | 0 | 0 | 0 | 0 | 0 | 50.41 | 0 | 0 | 12.8 |
| 2016 | 3 | 21 | 8 | 4 | 59 | 33 | 0 | 0 | 0 | 0 | 0 | 0 | 0 | 50.43 | 0 | 0 | 13 |
| 2016 | 3 | 21 | 8 | 14 | 59 | 32 | 0 | 0 | 0 | 0 | 0 | 0 | 0 | 50.49 | 0 | 0 | 13.2 |
| 2016 | 3 | 21 | 8 | 24 | 59 | 33 | 0 | 0 | 0 | 0 | 0 | 0 | 0 | 50.52 | 0 | 0 | 13.2 |
| 2016 | 3 | 21 | 8 | 34 | 59 | 32 | 0 | 0 | 0 | 0 | 0 | 0 | 0 | 50.58 | 0 | 0 | 13.6 |
| 2016 | 3 | 21 | 8 | 44 | 59 | 33 | 0 | 0 | 0 | 0 | 0 | 0 | 0 | 50.63 | 0 | 0 | 13.6 |
| 2016 | 3 | 21 | 8 | 54 | 59 | 32 | 0 | 0 | 0 | 0 | 0 | 0 | 0 | 50.72 | 0 | 0 | 13.6 |
| 2016 | 3 | 21 | 9 | 4 | 59 | 33 | 0 | 0 | 0 | 0 | 0 | 0 | 0 | 50.77 | 0 | 0 | 13.6 |
| 2016 | 3 | 21 | 9 | 14 | 59 | 33 | 0 | 0 | 0 | 0 | 0 | 0 | 0 | 50.81 | 0 | 0 | 13.6 |
| 2016 | 3 | 21 | 9 | 24 | 59 | 32 | 0 | 0 | 0 | 0 | 0 | 0 | 0 | 50.86 | 0 | 0 | 13.6 |
| 2016 | 3 | 21 | 9 | 34 | 59 | 32 | 0 | 0 | 0 | 0 | 0 | 0 | 0 | 50.92 | 0 | 0 | 13.4 |
| 2016 | 3 | 21 | 9 | 44 | 59 | 33 | 0 | 0 | 0 | 0 | 0 | 0 | 0 | 50.97 | 0 | 0 | 13.4 |
| 2016 | 3 | 21 | 9 | 54 | 59 | 32 | 0 | 0 | 0 | 0 | 0 | 0 | 0 | 51.04 | 0 | 0 | 13.4 |
| 2016 | 3 | 21 | 10 | 4 | 59 | 33 | 0 | 0 | 0 | 0 | 0 | 0 | 0 | 51.1 | 0 | 0 | 13.4 |
| 2016 | 3 | 21 | 10 | 14 | 59 | 32 | 0 | 0 | 0 | 0 | 0 | 0 | 0 | 51.15 | 0 | 0 | 13.4 |
| 2016 | 3 | 21 | 10 | 24 | 59 | 33 | 0 | 0 | 0 | 0 | 0 | 0 | 0 | 51.24 | 0 | 0 | 13.4 |
| 2016 | 3 | 21 | 10 | 34 | 59 | 33 | 0 | 0 | 0 | 0 | 0 | 0 | 0 | 51.3 | 0 | 0 | 13.4 |

Mazourka (0354)

| Year | Month | Day | Hour | Minute | Second | Noise3 | IceDetection | Heading | Pitch | Roll | StdDevHeading | StdDevPitch | StdDevRoll | Temperature | Pressure | StdDevPressure | Voltage |
|------|-------|-----|------|--------|--------|--------|--------------|---------|-------|------|---------------|-------------|------------|-------------|----------|----------------|---------|
| 2016 | 3 | 21 | 10 | 44 | 59 | 32 | 0 | 0 | 0 | 0 | 0 | 0 | 0 | 51.31 | 0 | 0 | 13.4 |
| 2016 | 3 | 21 | 10 | 54 | 59 | 32 | 0 | 0 | 0 | 0 | 0 | 0 | 0 | 51.37 | 0 | 0 | 13.4 |
| 2016 | 3 | 21 | 11 | 4 | 59 | 32 | 0 | 0 | 0 | 0 | 0 | 0 | 0 | 51.42 | 0 | 0 | 13.4 |
| 2016 | 3 | 21 | 11 | 14 | 59 | 32 | 0 | 0 | 0 | 0 | 0 | 0 | 0 | 51.44 | 0 | 0 | 13.4 |
| 2016 | 3 | 21 | 11 | 24 | 59 | 32 | 0 | 0 | 0 | 0 | 0 | 0 | 0 | 51.48 | 0 | 0 | 13.4 |
| 2016 | 3 | 21 | 11 | 34 | 59 | 32 | 0 | 0 | 0 | 0 | 0 | 0 | 0 | 51.55 | 0 | 0 | 13.4 |
| 2016 | 3 | 21 | 11 | 44 | 59 | 33 | 0 | 0 | 0 | 0 | 0 | 0 | 0 | 51.62 | 0 | 0 | 13.4 |
| 2016 | 3 | 21 | 11 | 54 | 59 | 32 | 0 | 0 | 0 | 0 | 0 | 0 | 0 | 51.53 | 0 | 0 | 13.4 |
| 2016 | 3 | 21 | 12 | 4 | 59 | 32 | 0 | 0 | 0 | 0 | 0 | 0 | 0 | 51.51 | 0 | 0 | 13.4 |
| 2016 | 3 | 21 | 12 | 14 | 59 | 32 | 0 | 0 | 0 | 0 | 0 | 0 | 0 | 51.51 | 0 | 0 | 13.4 |
| 2016 | 3 | 21 | 12 | 24 | 59 | 32 | 0 | 0 | 0 | 0 | 0 | 0 | 0 | 51.49 | 0 | 0 | 13.4 |
| 2016 | 3 | 21 | 12 | 34 | 59 | 32 | 0 | 0 | 0 | 0 | 0 | 0 | 0 | 51.58 | 0 | 0 | 13.4 |
| 2016 | 3 | 21 | 12 | 44 | 59 | 32 | 0 | 0 | 0 | 0 | 0 | 0 | 0 | 51.58 | 0 | 0 | 13.4 |
| 2016 | 3 | 21 | 12 | 54 | 59 | 32 | 0 | 0 | 0 | 0 | 0 | 0 | 0 | 51.64 | 0 | 0 | 13.4 |
| 2016 | 3 | 21 | 13 | 4 | 59 | 33 | 0 | 0 | 0 | 0 | 0 | 0 | 0 | 51.8 | 0 | 0 | 13.4 |
| 2016 | 3 | 21 | 13 | 14 | 59 | 32 | 0 | 0 | 0 | 0 | 0 | 0 | 0 | 51.93 | 0 | 0 | 13.4 |
| 2016 | 3 | 21 | 13 | 24 | 59 | 32 | 0 | 0 | 0 | 0 | 0 | 0 | 0 | 51.78 | 0 | 0 | 13.4 |
| 2016 | 3 | 21 | 13 | 34 | 59 | 32 | 0 | 0 | 0 | 0 | 0 | 0 | 0 | 51.8 | 0 | 0 | 13.4 |
| 2016 | 3 | 21 | 13 | 44 | 59 | 32 | 0 | 0 | 0 | 0 | 0 | 0 | 0 | 51.66 | 0 | 0 | 13.4 |
| 2016 | 3 | 21 | 13 | 54 | 59 | 32 | 0 | 0 | 0 | 0 | 0 | 0 | 0 | 51.66 | 0 | 0 | 13.4 |
| 2016 | 3 | 21 | 14 | 4 | 59 | 32 | 0 | 0 | 0 | 0 | 0 | 0 | 0 | 51.73 | 0 | 0 | 13.4 |
| 2016 | 3 | 21 | 14 | 14 | 59 | 32 | 0 | 0 | 0 | 0 | 0 | 0 | 0 | 51.64 | 0 | 0 | 13.4 |
| 2016 | 3 | 21 | 14 | 24 | 59 | 33 | 0 | 0 | 0 | 0 | 0 | 0 | 0 | 51.67 | 0 | 0 | 13.4 |
| 2016 | 3 | 21 | 14 | 34 | 59 | 33 | 0 | 0 | 0 | 0 | 0 | 0 | 0 | 51.69 | 0 | 0 | 13.4 |
| 2016 | 3 | 21 | 14 | 44 | 59 | 33 | 0 | 0 | 0 | 0 | 0 | 0 | 0 | 51.73 | 0 | 0 | 13.4 |
| 2016 | 3 | 21 | 14 | 54 | 59 | 32 | 0 | 0 | 0 | 0 | 0 | 0 | 0 | 51.85 | 0 | 0 | 13.4 |
| 2016 | 3 | 21 | 15 | 4 | 59 | 34 | 0 | 0 | 0 | 0 | 0 | 0 | 0 | 51.93 | 0 | 0 | 13.4 |
| 2016 | 3 | 21 | 15 | 14 | 59 | 32 | 0 | 0 | 0 | 0 | 0 | 0 | 0 | 51.91 | 0 | 0 | 13.4 |
| 2016 | 3 | 21 | 15 | 24 | 59 | 33 | 0 | 0 | 0 | 0 | 0 | 0 | 0 | 51.96 | 0 | 0 | 13.4 |
| 2016 | 3 | 21 | 15 | 34 | 59 | 32 | 0 | 0 | 0 | 0 | 0 | 0 | 0 | 51.96 | 0 | 0 | 13.4 |
| 2016 | 3 | 21 | 15 | 44 | 59 | 33 | 0 | 0 | 0 | 0 | 0 | 0 | 0 | 51.94 | 0 | 0 | 13.4 |
| 2016 | 3 | 21 | 15 | 54 | 59 | 33 | 0 | 0 | 0 | 0 | 0 | 0 | 0 | 51.94 | 0 | 0 | 13.4 |
| 2016 | 3 | 21 | 16 | 4 | 59 | 32 | 0 | 0 | 0 | 0 | 0 | 0 | 0 | 51.91 | 0 | 0 | 13.4 |
| 2016 | 3 | 21 | 16 | 14 | 59 | 32 | 0 | 0 | 0 | 0 | 0 | 0 | 0 | 51.91 | 0 | 0 | 13.4 |
| 2016 | 3 | 21 | 16 | 24 | 59 | 33 | 0 | 0 | 0 | 0 | 0 | 0 | 0 | 51.85 | 0 | 0 | 13.4 |
| 2016 | 3 | 21 | 16 | 34 | 59 | 32 | 0 | 0 | 0 | 0 | 0 | 0 | 0 | 51.85 | 0 | 0 | 13.4 |
| 2016 | 3 | 21 | 16 | 44 | 59 | 33 | 0 | 0 | 0 | 0 | 0 | 0 | 0 | 51.85 | 0 | 0 | 13.4 |
| 2016 | 3 | 21 | 16 | 54 | 59 | 33 | 0 | 0 | 0 | 0 | 0 | 0 | 0 | 51.84 | 0 | 0 | 13.4 |
| 2016 | 3 | 21 | 17 | 4 | 59 | 32 | 0 | 0 | 0 | 0 | 0 | 0 | 0 | 51.82 | 0 | 0 | 13.4 |
| 2016 | 3 | 21 | 17 | 14 | 59 | 32 | 0 | 0 | 0 | 0 | 0 | 0 | 0 | 51.82 | 0 | 0 | 12.4 |
| 2016 | 3 | 21 | 17 | 24 | 59 | 32 | 0 | 0 | 0 | 0 | 0 | 0 | 0 | 51.82 | 0 | 0 | 12.2 |
| 2016 | 3 | 21 | 17 | 34 | 59 | 32 | 0 | 0 | 0 | 0 | 0 | 0 | 0 | 51.8 | 0 | 0 | 12.2 |
| 2016 | 3 | 21 | 17 | 44 | 59 | 32 | 0 | 0 | 0 | 0 | 0 | 0 | 0 | 51.8 | 0 | 0 | 12.2 |
| 2016 | 3 | 21 | 17 | 54 | 59 | 32 | 0 | 0 | 0 | 0 | 0 | 0 | 0 | 51.8 | 0 | 0 | 12.2 |
| 2016 | 3 | 21 | 18 | 4 | 59 | 32 | 0 | 0 | 0 | 0 | 0 | 0 | 0 | 51.8 | 0 | 0 | 12.2 |
| 2016 | 3 | 21 | 18 | 14 | 59 | 32 | 0 | 0 | 0 | 0 | 0 | 0 | 0 | 51.8 | 0 | 0 | 12.2 |

Mazourka (0354)

| Year | Month | Day | Hour | Minute | Second | Noise3 | IceDetection | Heading | Pitch | Roll | StdDevHeading | StdDevPitch | StdDevRoll | Temperature | Pressure | StdDevPressure | Voltage |
|------|-------|-----|------|--------|--------|--------|--------------|---------|-------|------|---------------|-------------|------------|-------------|----------|----------------|---------|
| 2016 | 3 | 21 | 18 | 24 | 59 | 32 | 0 | 0 | 0 | 0 | 0 | 0 | 0 | 51.8 | 0 | 0 | 12.2 |
| 2016 | 3 | 21 | 18 | 34 | 59 | 32 | 0 | 0 | 0 | 0 | 0 | 0 | 0 | 51.82 | 0 | 0 | 12.2 |
| 2016 | 3 | 21 | 18 | 44 | 59 | 32 | 0 | 0 | 0 | 0 | 0 | 0 | 0 | 51.84 | 0 | 0 | 12.2 |
| 2016 | 3 | 21 | 18 | 54 | 59 | 32 | 0 | 0 | 0 | 0 | 0 | 0 | 0 | 51.84 | 0 | 0 | 12.2 |
| 2016 | 3 | 21 | 19 | 4 | 59 | 32 | 0 | 0 | 0 | 0 | 0 | 0 | 0 | 51.85 | 0 | 0 | 12.2 |
| 2016 | 3 | 21 | 19 | 14 | 59 | 32 | 0 | 0 | 0 | 0 | 0 | 0 | 0 | 51.87 | 0 | 0 | 12.2 |
| 2016 | 3 | 21 | 19 | 24 | 59 | 32 | 0 | 0 | 0 | 0 | 0 | 0 | 0 | 51.87 | 0 | 0 | 12.2 |
| 2016 | 3 | 21 | 19 | 34 | 59 | 31 | 0 | 0 | 0 | 0 | 0 | 0 | 0 | 51.89 | 0 | 0 | 12.2 |
| 2016 | 3 | 21 | 19 | 44 | 59 | 32 | 0 | 0 | 0 | 0 | 0 | 0 | 0 | 51.91 | 0 | 0 | 12.2 |
| 2016 | 3 | 21 | 19 | 54 | 59 | 32 | 0 | 0 | 0 | 0 | 0 | 0 | 0 | 51.91 | 0 | 0 | 12.2 |
| 2016 | 3 | 21 | 20 | 4 | 59 | 33 | 0 | 0 | 0 | 0 | 0 | 0 | 0 | 51.91 | 0 | 0 | 12.2 |
| 2016 | 3 | 21 | 20 | 14 | 59 | 33 | 0 | 0 | 0 | 0 | 0 | 0 | 0 | 51.89 | 0 | 0 | 12.2 |
| 2016 | 3 | 21 | 20 | 24 | 59 | 32 | 0 | 0 | 0 | 0 | 0 | 0 | 0 | 51.89 | 0 | 0 | 12.2 |
| 2016 | 3 | 21 | 20 | 34 | 59 | 33 | 0 | 0 | 0 | 0 | 0 | 0 | 0 | 51.91 | 0 | 0 | 12.2 |
| 2016 | 3 | 21 | 20 | 44 | 59 | 32 | 0 | 0 | 0 | 0 | 0 | 0 | 0 | 51.91 | 0 | 0 | 12.2 |
| 2016 | 3 | 21 | 20 | 54 | 59 | 33 | 0 | 0 | 0 | 0 | 0 | 0 | 0 | 51.91 | 0 | 0 | 12.2 |
| 2016 | 3 | 21 | 21 | 4 | 59 | 32 | 0 | 0 | 0 | 0 | 0 | 0 | 0 | 51.93 | 0 | 0 | 12 |
| 2016 | 3 | 21 | 21 | 14 | 59 | 32 | 0 | 0 | 0 | 0 | 0 | 0 | 0 | 51.93 | 0 | 0 | 12 |
| 2016 | 3 | 21 | 21 | 24 | 59 | 33 | 0 | 0 | 0 | 0 | 0 | 0 | 0 | 51.93 | 0 | 0 | 12 |
| 2016 | 3 | 21 | 21 | 34 | 59 | 33 | 0 | 0 | 0 | 0 | 0 | 0 | 0 | 51.94 | 0 | 0 | 12 |
| 2016 | 3 | 21 | 21 | 44 | 59 | 33 | 0 | 0 | 0 | 0 | 0 | 0 | 0 | 51.94 | 0 | 0 | 12 |
| 2016 | 3 | 21 | 21 | 54 | 59 | 32 | 0 | 0 | 0 | 0 | 0 | 0 | 0 | 51.94 | 0 | 0 | 12 |
| 2016 | 3 | 21 | 22 | 4 | 59 | 32 | 0 | 0 | 0 | 0 | 0 | 0 | 0 | 51.91 | 0 | 0 | 12 |
| 2016 | 3 | 21 | 22 | 14 | 59 | 32 | 0 | 0 | 0 | 0 | 0 | 0 | 0 | 51.93 | 0 | 0 | 12 |
| 2016 | 3 | 21 | 22 | 24 | 59 | 33 | 0 | 0 | 0 | 0 | 0 | 0 | 0 | 51.93 | 0 | 0 | 12 |
| 2016 | 3 | 21 | 22 | 34 | 59 | 33 | 0 | 0 | 0 | 0 | 0 | 0 | 0 | 51.91 | 0 | 0 | 12 |
| 2016 | 3 | 21 | 22 | 44 | 59 | 32 | 0 | 0 | 0 | 0 | 0 | 0 | 0 | 51.91 | 0 | 0 | 12 |
| 2016 | 3 | 21 | 22 | 54 | 59 | 33 | 0 | 0 | 0 | 0 | 0 | 0 | 0 | 51.89 | 0 | 0 | 12 |
| 2016 | 3 | 21 | 23 | 4 | 59 | 33 | 0 | 0 | 0 | 0 | 0 | 0 | 0 | 51.89 | 0 | 0 | 12 |
| 2016 | 3 | 21 | 23 | 14 | 59 | 32 | 0 | 0 | 0 | 0 | 0 | 0 | 0 | 51.89 | 0 | 0 | 12 |
| 2016 | 3 | 21 | 23 | 24 | 59 | 33 | 0 | 0 | 0 | 0 | 0 | 0 | 0 | 51.89 | 0 | 0 | 12 |
| 2016 | 3 | 21 | 23 | 34 | 59 | 32 | 0 | 0 | 0 | 0 | 0 | 0 | 0 | 51.89 | 0 | 0 | 12 |
| 2016 | 3 | 21 | 23 | 44 | 59 | 31 | 0 | 0 | 0 | 0 | 0 | 0 | 0 | 51.87 | 0 | 0 | 12 |
| 2016 | 3 | 21 | 23 | 54 | 59 | 32 | 0 | 0 | 0 | 0 | 0 | 0 | 0 | 51.85 | 0 | 0 | 12 |
| 2016 | 3 | 22 | 0 | 4 | 59 | 32 | 0 | 0 | 0 | 0 | 0 | 0 | 0 | 51.84 | 0 | 0 | 12 |
| 2016 | 3 | 22 | 0 | 14 | 59 | 33 | 0 | 0 | 0 | 0 | 0 | 0 | 0 | 51.82 | 0 | 0 | 12 |
| 2016 | 3 | 22 | 0 | 24 | 59 | 32 | 0 | 0 | 0 | 0 | 0 | 0 | 0 | 51.8 | 0 | 0 | 12 |
| 2016 | 3 | 22 | 0 | 34 | 59 | 32 | 0 | 0 | 0 | 0 | 0 | 0 | 0 | 51.76 | 0 | 0 | 12 |
| 2016 | 3 | 22 | 0 | 44 | 59 | 32 | 0 | 0 | 0 | 0 | 0 | 0 | 0 | 51.76 | 0 | 0 | 12 |
| 2016 | 3 | 22 | 0 | 54 | 59 | 33 | 0 | 0 | 0 | 0 | 0 | 0 | 0 | 51.75 | 0 | 0 | 12 |
| 2016 | 3 | 22 | 1 | 4 | 59 | 32 | 0 | 0 | 0 | 0 | 0 | 0 | 0 | 51.73 | 0 | 0 | 12 |
| 2016 | 3 | 22 | 1 | 14 | 59 | 32 | 0 | 0 | 0 | 0 | 0 | 0 | 0 | 51.73 | 0 | 0 | 12 |
| 2016 | 3 | 22 | 1 | 24 | 59 | 32 | 0 | 0 | 0 | 0 | 0 | 0 | 0 | 51.71 | 0 | 0 | 12 |
| 2016 | 3 | 22 | 1 | 34 | 59 | 32 | 0 | 0 | 0 | 0 | 0 | 0 | 0 | 51.67 | 0 | 0 | 12 |
| 2016 | 3 | 22 | 1 | 44 | 59 | 32 | 0 | 0 | 0 | 0 | 0 | 0 | 0 | 51.66 | 0 | 0 | 12 |
| 2016 | 3 | 22 | 1 | 54 | 59 | 32 | 0 | 0 | 0 | 0 | 0 | 0 | 0 | 51.62 | 0 | 0 | 12 |

Mazourka (0354)

| Year | Month | Day | Hour | Minute | Second | Noise3 | IceDetection | Heading | Pitch | Roll | StdDevHeading | StdDevPitch | StdDevRoll | Temperature | Pressure | StdDevPressure | Voltage |
|------|-------|-----|------|--------|--------|--------|--------------|---------|-------|------|---------------|-------------|------------|-------------|----------|----------------|---------|
| 2016 | 3 | 22 | 2 | 4 | 59 | 33 | 0 | 0 | 0 | 0 | 0 | 0 | 0 | 51.6 | 0 | 0 | 12 |
| 2016 | 3 | 22 | 2 | 14 | 59 | 32 | 0 | 0 | 0 | 0 | 0 | 0 | 0 | 51.58 | 0 | 0 | 12 |
| 2016 | 3 | 22 | 2 | 24 | 59 | 32 | 0 | 0 | 0 | 0 | 0 | 0 | 0 | 51.53 | 0 | 0 | 12 |
| 2016 | 3 | 22 | 2 | 34 | 59 | 32 | 0 | 0 | 0 | 0 | 0 | 0 | 0 | 51.51 | 0 | 0 | 12 |
| 2016 | 3 | 22 | 2 | 44 | 59 | 32 | 0 | 0 | 0 | 0 | 0 | 0 | 0 | 51.48 | 0 | 0 | 12 |
| 2016 | 3 | 22 | 2 | 54 | 59 | 32 | 0 | 0 | 0 | 0 | 0 | 0 | 0 | 51.42 | 0 | 0 | 12 |
| 2016 | 3 | 22 | 3 | 4 | 59 | 32 | 0 | 0 | 0 | 0 | 0 | 0 | 0 | 51.4 | 0 | 0 | 12 |
| 2016 | 3 | 22 | 3 | 14 | 59 | 32 | 0 | 0 | 0 | 0 | 0 | 0 | 0 | 51.35 | 0 | 0 | 12 |
| 2016 | 3 | 22 | 3 | 24 | 59 | 32 | 0 | 0 | 0 | 0 | 0 | 0 | 0 | 51.31 | 0 | 0 | 12 |
| 2016 | 3 | 22 | 3 | 34 | 59 | 32 | 0 | 0 | 0 | 0 | 0 | 0 | 0 | 51.24 | 0 | 0 | 12 |
| 2016 | 3 | 22 | 3 | 44 | 59 | 32 | 0 | 0 | 0 | 0 | 0 | 0 | 0 | 51.21 | 0 | 0 | 12 |
| 2016 | 3 | 22 | 3 | 54 | 59 | 32 | 0 | 0 | 0 | 0 | 0 | 0 | 0 | 51.15 | 0 | 0 | 12 |
| 2016 | 3 | 22 | 4 | 4 | 59 | 32 | 0 | 0 | 0 | 0 | 0 | 0 | 0 | 51.13 | 0 | 0 | 12 |
| 2016 | 3 | 22 | 4 | 14 | 59 | 33 | 0 | 0 | 0 | 0 | 0 | 0 | 0 | 51.1 | 0 | 0 | 12 |
| 2016 | 3 | 22 | 4 | 24 | 59 | 32 | 0 | 0 | 0 | 0 | 0 | 0 | 0 | 51.04 | 0 | 0 | 12 |
| 2016 | 3 | 22 | 4 | 34 | 59 | 32 | 0 | 0 | 0 | 0 | 0 | 0 | 0 | 51.01 | 0 | 0 | 12 |
| 2016 | 3 | 22 | 4 | 44 | 59 | 33 | 0 | 0 | 0 | 0 | 0 | 0 | 0 | 50.97 | 0 | 0 | 11.8 |
| 2016 | 3 | 22 | 4 | 54 | 59 | 32 | 0 | 0 | 0 | 0 | 0 | 0 | 0 | 50.97 | 0 | 0 | 11.8 |
| 2016 | 3 | 22 | 5 | 4 | 59 | 32 | 0 | 0 | 0 | 0 | 0 | 0 | 0 | 50.95 | 0 | 0 | 11.8 |
| 2016 | 3 | 22 | 5 | 14 | 59 | 32 | 0 | 0 | 0 | 0 | 0 | 0 | 0 | 50.92 | 0 | 0 | 11.8 |
| 2016 | 3 | 22 | 5 | 24 | 59 | 33 | 0 | 0 | 0 | 0 | 0 | 0 | 0 | 50.9 | 0 | 0 | 11.8 |
| 2016 | 3 | 22 | 5 | 34 | 59 | 32 | 0 | 0 | 0 | 0 | 0 | 0 | 0 | 50.86 | 0 | 0 | 11.8 |
| 2016 | 3 | 22 | 5 | 44 | 59 | 32 | 0 | 0 | 0 | 0 | 0 | 0 | 0 | 50.83 | 0 | 0 | 11.8 |
| 2016 | 3 | 22 | 5 | 54 | 59 | 32 | 0 | 0 | 0 | 0 | 0 | 0 | 0 | 50.79 | 0 | 0 | 11.8 |
| 2016 | 3 | 22 | 6 | 4 | 59 | 32 | 0 | 0 | 0 | 0 | 0 | 0 | 0 | 50.76 | 0 | 0 | 11.8 |
| 2016 | 3 | 22 | 6 | 14 | 59 | 33 | 0 | 0 | 0 | 0 | 0 | 0 | 0 | 50.74 | 0 | 0 | 11.8 |
| 2016 | 3 | 22 | 6 | 24 | 59 | 33 | 0 | 0 | 0 | 0 | 0 | 0 | 0 | 50.72 | 0 | 0 | 11.8 |
| 2016 | 3 | 22 | 6 | 34 | 59 | 33 | 0 | 0 | 0 | 0 | 0 | 0 | 0 | 50.67 | 0 | 0 | 11.8 |
| 2016 | 3 | 22 | 6 | 44 | 59 | 33 | 0 | 0 | 0 | 0 | 0 | 0 | 0 | 50.65 | 0 | 0 | 12 |
| 2016 | 3 | 22 | 6 | 54 | 59 | 32 | 0 | 0 | 0 | 0 | 0 | 0 | 0 | 50.63 | 0 | 0 | 12.4 |
| 2016 | 3 | 22 | 7 | 4 | 59 | 32 | 0 | 0 | 0 | 0 | 0 | 0 | 0 | 50.61 | 0 | 0 | 12.6 |
| 2016 | 3 | 22 | 7 | 14 | 59 | 33 | 0 | 0 | 0 | 0 | 0 | 0 | 0 | 50.61 | 0 | 0 | 12.8 |
| 2016 | 3 | 22 | 7 | 24 | 59 | 33 | 0 | 0 | 0 | 0 | 0 | 0 | 0 | 50.63 | 0 | 0 | 12.8 |
| 2016 | 3 | 22 | 7 | 34 | 59 | 32 | 0 | 0 | 0 | 0 | 0 | 0 | 0 | 50.61 | 0 | 0 | 13 |
| 2016 | 3 | 22 | 7 | 44 | 59 | 33 | 0 | 0 | 0 | 0 | 0 | 0 | 0 | 50.63 | 0 | 0 | 13 |
| 2016 | 3 | 22 | 7 | 54 | 59 | 32 | 0 | 0 | 0 | 0 | 0 | 0 | 0 | 50.63 | 0 | 0 | 13 |
| 2016 | 3 | 22 | 8 | 4 | 59 | 32 | 0 | 0 | 0 | 0 | 0 | 0 | 0 | 50.67 | 0 | 0 | 13.2 |
| 2016 | 3 | 22 | 8 | 14 | 59 | 32 | 0 | 0 | 0 | 0 | 0 | 0 | 0 | 50.68 | 0 | 0 | 13.8 |
| 2016 | 3 | 22 | 8 | 24 | 59 | 33 | 0 | 0 | 0 | 0 | 0 | 0 | 0 | 50.7 | 0 | 0 | 13.8 |
| 2016 | 3 | 22 | 8 | 34 | 59 | 32 | 0 | 0 | 0 | 0 | 0 | 0 | 0 | 50.72 | 0 | 0 | 13.8 |
| 2016 | 3 | 22 | 8 | 44 | 59 | 33 | 0 | 0 | 0 | 0 | 0 | 0 | 0 | 50.76 | 0 | 0 | 13.8 |
| 2016 | 3 | 22 | 8 | 54 | 59 | 33 | 0 | 0 | 0 | 0 | 0 | 0 | 0 | 50.79 | 0 | 0 | 13.8 |
| 2016 | 3 | 22 | 9 | 4 | 59 | 33 | 0 | 0 | 0 | 0 | 0 | 0 | 0 | 50.83 | 0 | 0 | 13.8 |
| 2016 | 3 | 22 | 9 | 14 | 59 | 33 | 0 | 0 | 0 | 0 | 0 | 0 | 0 | 50.86 | 0 | 0 | 13.8 |
| 2016 | 3 | 22 | 9 | 24 | 59 | 33 | 0 | 0 | 0 | 0 | 0 | 0 | 0 | 50.92 | 0 | 0 | 13.8 |
| 2016 | 3 | 22 | 9 | 34 | 59 | 33 | 0 | 0 | 0 | 0 | 0 | 0 | 0 | 50.95 | 0 | 0 | 13.8 |

Mazourka (0354)

| Year | Month | Day | Hour | Minute | Second | Noise3 | IceDetection | Heading | Pitch | Roll | StdDevHeading | StdDevPitch | StdDevRoll | Temperature | Pressure | StdDevPressure | Voltage |
|------|-------|-----|------|--------|--------|--------|--------------|---------|-------|------|---------------|-------------|------------|-------------|----------|----------------|---------|
| 2016 | 3 | 22 | 9 | 44 | 59 | 32 | 0 | 0 | 0 | 0 | 0 | 0 | 0 | 51.01 | 0 | 0 | 13.8 |
| 2016 | 3 | 22 | 9 | 54 | 59 | 32 | 0 | 0 | 0 | 0 | 0 | 0 | 0 | 51.04 | 0 | 0 | 13.8 |
| 2016 | 3 | 22 | 10 | 4 | 59 | 32 | 0 | 0 | 0 | 0 | 0 | 0 | 0 | 51.1 | 0 | 0 | 13.8 |
| 2016 | 3 | 22 | 10 | 14 | 59 | 33 | 0 | 0 | 0 | 0 | 0 | 0 | 0 | 51.13 | 0 | 0 | 13.8 |
| 2016 | 3 | 22 | 10 | 24 | 59 | 33 | 0 | 0 | 0 | 0 | 0 | 0 | 0 | 51.19 | 0 | 0 | 13.8 |
| 2016 | 3 | 22 | 10 | 34 | 59 | 32 | 0 | 0 | 0 | 0 | 0 | 0 | 0 | 51.21 | 0 | 0 | 13.8 |
| 2016 | 3 | 22 | 10 | 44 | 59 | 32 | 0 | 0 | 0 | 0 | 0 | 0 | 0 | 51.26 | 0 | 0 | 13.8 |
| 2016 | 3 | 22 | 10 | 54 | 59 | 33 | 0 | 0 | 0 | 0 | 0 | 0 | 0 | 51.3 | 0 | 0 | 13.8 |
| 2016 | 3 | 22 | 11 | 4 | 59 | 33 | 0 | 0 | 0 | 0 | 0 | 0 | 0 | 51.35 | 0 | 0 | 13.8 |
| 2016 | 3 | 22 | 11 | 14 | 59 | 32 | 0 | 0 | 0 | 0 | 0 | 0 | 0 | 51.4 | 0 | 0 | 13.8 |
| 2016 | 3 | 22 | 11 | 24 | 59 | 33 | 0 | 0 | 0 | 0 | 0 | 0 | 0 | 51.42 | 0 | 0 | 13.8 |
| 2016 | 3 | 22 | 11 | 34 | 59 | 32 | 0 | 0 | 0 | 0 | 0 | 0 | 0 | 51.44 | 0 | 0 | 13.8 |
| 2016 | 3 | 22 | 11 | 44 | 59 | 33 | 0 | 0 | 0 | 0 | 0 | 0 | 0 | 51.51 | 0 | 0 | 13.8 |
| 2016 | 3 | 22 | 11 | 54 | 59 | 32 | 0 | 0 | 0 | 0 | 0 | 0 | 0 | 51.51 | 0 | 0 | 13.8 |
| 2016 | 3 | 22 | 12 | 4 | 59 | 33 | 0 | 0 | 0 | 0 | 0 | 0 | 0 | 51.55 | 0 | 0 | 13.8 |
| 2016 | 3 | 22 | 12 | 14 | 59 | 33 | 0 | 0 | 0 | 0 | 0 | 0 | 0 | 51.58 | 0 | 0 | 13.8 |
| 2016 | 3 | 22 | 12 | 24 | 59 | 33 | 0 | 0 | 0 | 0 | 0 | 0 | 0 | 51.6 | 0 | 0 | 13.8 |
| 2016 | 3 | 22 | 12 | 34 | 59 | 32 | 0 | 0 | 0 | 0 | 0 | 0 | 0 | 51.6 | 0 | 0 | 13.6 |
| 2016 | 3 | 22 | 12 | 44 | 59 | 32 | 0 | 0 | 0 | 0 | 0 | 0 | 0 | 51.64 | 0 | 0 | 13.6 |
| 2016 | 3 | 22 | 12 | 54 | 59 | 33 | 0 | 0 | 0 | 0 | 0 | 0 | 0 | 51.66 | 0 | 0 | 13.6 |
| 2016 | 3 | 22 | 13 | 4 | 59 | 33 | 0 | 0 | 0 | 0 | 0 | 0 | 0 | 51.67 | 0 | 0 | 13.6 |
| 2016 | 3 | 22 | 13 | 14 | 59 | 32 | 0 | 0 | 0 | 0 | 0 | 0 | 0 | 51.67 | 0 | 0 | 13.6 |
| 2016 | 3 | 22 | 13 | 24 | 59 | 32 | 0 | 0 | 0 | 0 | 0 | 0 | 0 | 51.67 | 0 | 0 | 13.6 |
| 2016 | 3 | 22 | 13 | 34 | 59 | 32 | 0 | 0 | 0 | 0 | 0 | 0 | 0 | 51.67 | 0 | 0 | 13.6 |
| 2016 | 3 | 22 | 13 | 44 | 59 | 32 | 0 | 0 | 0 | 0 | 0 | 0 | 0 | 51.67 | 0 | 0 | 13.6 |
| 2016 | 3 | 22 | 13 | 54 | 59 | 33 | 0 | 0 | 0 | 0 | 0 | 0 | 0 | 51.67 | 0 | 0 | 13.6 |
| 2016 | 3 | 22 | 14 | 4 | 59 | 32 | 0 | 0 | 0 | 0 | 0 | 0 | 0 | 51.67 | 0 | 0 | 13.6 |
| 2016 | 3 | 22 | 14 | 14 | 59 | 32 | 0 | 0 | 0 | 0 | 0 | 0 | 0 | 51.66 | 0 | 0 | 13.6 |
| 2016 | 3 | 22 | 14 | 24 | 59 | 33 | 0 | 0 | 0 | 0 | 0 | 0 | 0 | 51.66 | 0 | 0 | 13.6 |
| 2016 | 3 | 22 | 14 | 34 | 59 | 33 | 0 | 0 | 0 | 0 | 0 | 0 | 0 | 51.66 | 0 | 0 | 13.6 |
| 2016 | 3 | 22 | 14 | 44 | 59 | 33 | 0 | 0 | 0 | 0 | 0 | 0 | 0 | 51.62 | 0 | 0 | 13.6 |
| 2016 | 3 | 22 | 14 | 54 | 59 | 32 | 0 | 0 | 0 | 0 | 0 | 0 | 0 | 51.6 | 0 | 0 | 13.6 |
| 2016 | 3 | 22 | 15 | 4 | 59 | 33 | 0 | 0 | 0 | 0 | 0 | 0 | 0 | 51.6 | 0 | 0 | 13.6 |
| 2016 | 3 | 22 | 15 | 14 | 59 | 33 | 0 | 0 | 0 | 0 | 0 | 0 | 0 | 51.57 | 0 | 0 | 13.6 |
| 2016 | 3 | 22 | 15 | 24 | 59 | 32 | 0 | 0 | 0 | 0 | 0 | 0 | 0 | 51.55 | 0 | 0 | 13.6 |
| 2016 | 3 | 22 | 15 | 34 | 59 | 32 | 0 | 0 | 0 | 0 | 0 | 0 | 0 | 51.53 | 0 | 0 | 13.6 |
| 2016 | 3 | 22 | 15 | 44 | 59 | 33 | 0 | 0 | 0 | 0 | 0 | 0 | 0 | 51.49 | 0 | 0 | 13.6 |
| 2016 | 3 | 22 | 15 | 54 | 59 | 32 | 0 | 0 | 0 | 0 | 0 | 0 | 0 | 51.48 | 0 | 0 | 13.6 |
| 2016 | 3 | 22 | 16 | 4 | 59 | 33 | 0 | 0 | 0 | 0 | 0 | 0 | 0 | 51.44 | 0 | 0 | 13.6 |
| 2016 | 3 | 22 | 16 | 14 | 59 | 33 | 0 | 0 | 0 | 0 | 0 | 0 | 0 | 51.42 | 0 | 0 | 13.6 |
| 2016 | 3 | 22 | 16 | 24 | 59 | 33 | 0 | 0 | 0 | 0 | 0 | 0 | 0 | 51.39 | 0 | 0 | 13.6 |
| 2016 | 3 | 22 | 16 | 34 | 59 | 32 | 0 | 0 | 0 | 0 | 0 | 0 | 0 | 51.37 | 0 | 0 | 13.6 |
| 2016 | 3 | 22 | 16 | 44 | 59 | 32 | 0 | 0 | 0 | 0 | 0 | 0 | 0 | 51.35 | 0 | 0 | 13.6 |
| 2016 | 3 | 22 | 16 | 54 | 59 | 33 | 0 | 0 | 0 | 0 | 0 | 0 | 0 | 51.35 | 0 | 0 | 13.6 |
| 2016 | 3 | 22 | 17 | 4 | 59 | 32 | 0 | 0 | 0 | 0 | 0 | 0 | 0 | 51.31 | 0 | 0 | 13.6 |
| 2016 | 3 | 22 | 17 | 14 | 59 | 33 | 0 | 0 | 0 | 0 | 0 | 0 | 0 | 51.31 | 0 | 0 | 13.4 |

Mazourka (0354)

| Year | Month | Day | Hour | Minute | Second | Noise3 | IceDetection | Heading | Pitch | Roll | StdDevHeading | StdDevPitch | StdDevRoll | Temperature | Pressure | StdDevPressure | Voltage |
|------|-------|-----|------|--------|--------|--------|--------------|---------|-------|------|---------------|-------------|------------|-------------|----------|----------------|---------|
| 2016 | 3 | 22 | 17 | 24 | 59 | 33 | 0 | 0 | 0 | 0 | 0 | 0 | 0 | 51.3 | 0 | 0 | 12.4 |
| 2016 | 3 | 22 | 17 | 34 | 59 | 32 | 0 | 0 | 0 | 0 | 0 | 0 | 0 | 51.3 | 0 | 0 | 12.2 |
| 2016 | 3 | 22 | 17 | 44 | 59 | 33 | 0 | 0 | 0 | 0 | 0 | 0 | 0 | 51.28 | 0 | 0 | 12.2 |
| 2016 | 3 | 22 | 17 | 54 | 59 | 32 | 0 | 0 | 0 | 0 | 0 | 0 | 0 | 51.28 | 0 | 0 | 12.2 |
| 2016 | 3 | 22 | 18 | 4 | 59 | 33 | 0 | 0 | 0 | 0 | 0 | 0 | 0 | 51.26 | 0 | 0 | 12.2 |
| 2016 | 3 | 22 | 18 | 14 | 59 | 32 | 0 | 0 | 0 | 0 | 0 | 0 | 0 | 51.26 | 0 | 0 | 12.2 |
| 2016 | 3 | 22 | 18 | 24 | 59 | 32 | 0 | 0 | 0 | 0 | 0 | 0 | 0 | 51.26 | 0 | 0 | 12.2 |
| 2016 | 3 | 22 | 18 | 34 | 59 | 32 | 0 | 0 | 0 | 0 | 0 | 0 | 0 | 51.28 | 0 | 0 | 12.2 |
| 2016 | 3 | 22 | 18 | 44 | 59 | 33 | 0 | 0 | 0 | 0 | 0 | 0 | 0 | 51.28 | 0 | 0 | 12.2 |
| 2016 | 3 | 22 | 18 | 54 | 59 | 32 | 0 | 0 | 0 | 0 | 0 | 0 | 0 | 51.26 | 0 | 0 | 12.2 |
| 2016 | 3 | 22 | 19 | 4 | 59 | 33 | 0 | 0 | 0 | 0 | 0 | 0 | 0 | 51.28 | 0 | 0 | 12.2 |
| 2016 | 3 | 22 | 19 | 14 | 59 | 32 | 0 | 0 | 0 | 0 | 0 | 0 | 0 | 51.28 | 0 | 0 | 12.2 |
| 2016 | 3 | 22 | 19 | 24 | 59 | 33 | 0 | 0 | 0 | 0 | 0 | 0 | 0 | 51.3 | 0 | 0 | 12.2 |
| 2016 | 3 | 22 | 19 | 34 | 59 | 32 | 0 | 0 | 0 | 0 | 0 | 0 | 0 | 51.28 | 0 | 0 | 12.2 |
| 2016 | 3 | 22 | 19 | 44 | 59 | 32 | 0 | 0 | 0 | 0 | 0 | 0 | 0 | 51.3 | 0 | 0 | 12.2 |
| 2016 | 3 | 22 | 19 | 54 | 59 | 32 | 0 | 0 | 0 | 0 | 0 | 0 | 0 | 51.31 | 0 | 0 | 12.2 |
| 2016 | 3 | 22 | 20 | 4 | 59 | 33 | 0 | 0 | 0 | 0 | 0 | 0 | 0 | 51.33 | 0 | 0 | 12.2 |
| 2016 | 3 | 22 | 20 | 14 | 59 | 32 | 0 | 0 | 0 | 0 | 0 | 0 | 0 | 51.33 | 0 | 0 | 12 |
| 2016 | 3 | 22 | 20 | 24 | 59 | 32 | 0 | 0 | 0 | 0 | 0 | 0 | 0 | 51.33 | 0 | 0 | 12 |
| 2016 | 3 | 22 | 20 | 34 | 59 | 32 | 0 | 0 | 0 | 0 | 0 | 0 | 0 | 51.35 | 0 | 0 | 12 |
| 2016 | 3 | 22 | 20 | 44 | 59 | 32 | 0 | 0 | 0 | 0 | 0 | 0 | 0 | 51.35 | 0 | 0 | 12 |
| 2016 | 3 | 22 | 20 | 54 | 59 | 33 | 0 | 0 | 0 | 0 | 0 | 0 | 0 | 51.35 | 0 | 0 | 12 |
| 2016 | 3 | 22 | 21 | 4 | 59 | 33 | 0 | 0 | 0 | 0 | 0 | 0 | 0 | 51.35 | 0 | 0 | 12 |
| 2016 | 3 | 22 | 21 | 14 | 59 | 32 | 0 | 0 | 0 | 0 | 0 | 0 | 0 | 51.37 | 0 | 0 | 12 |
| 2016 | 3 | 22 | 21 | 24 | 59 | 32 | 0 | 0 | 0 | 0 | 0 | 0 | 0 | 51.35 | 0 | 0 | 12 |
| 2016 | 3 | 22 | 21 | 34 | 59 | 32 | 0 | 0 | 0 | 0 | 0 | 0 | 0 | 51.35 | 0 | 0 | 12 |
| 2016 | 3 | 22 | 21 | 44 | 59 | 32 | 0 | 0 | 0 | 0 | 0 | 0 | 0 | 51.33 | 0 | 0 | 12 |
| 2016 | 3 | 22 | 21 | 54 | 59 | 33 | 0 | 0 | 0 | 0 | 0 | 0 | 0 | 51.33 | 0 | 0 | 12 |
| 2016 | 3 | 22 | 22 | 4 | 59 | 32 | 0 | 0 | 0 | 0 | 0 | 0 | 0 | 51.33 | 0 | 0 | 12 |
| 2016 | 3 | 22 | 22 | 14 | 59 | 32 | 0 | 0 | 0 | 0 | 0 | 0 | 0 | 51.31 | 0 | 0 | 12 |
| 2016 | 3 | 22 | 22 | 24 | 59 | 32 | 0 | 0 | 0 | 0 | 0 | 0 | 0 | 51.31 | 0 | 0 | 12 |
| 2016 | 3 | 22 | 22 | 34 | 59 | 33 | 0 | 0 | 0 | 0 | 0 | 0 | 0 | 51.3 | 0 | 0 | 12 |
| 2016 | 3 | 22 | 22 | 44 | 59 | 32 | 0 | 0 | 0 | 0 | 0 | 0 | 0 | 51.28 | 0 | 0 | 12 |
| 2016 | 3 | 22 | 22 | 54 | 59 | 32 | 0 | 0 | 0 | 0 | 0 | 0 | 0 | 51.28 | 0 | 0 | 12 |
| 2016 | 3 | 22 | 23 | 4 | 59 | 32 | 0 | 0 | 0 | 0 | 0 | 0 | 0 | 51.28 | 0 | 0 | 12 |
| 2016 | 3 | 22 | 23 | 14 | 59 | 33 | 0 | 0 | 0 | 0 | 0 | 0 | 0 | 51.24 | 0 | 0 | 12 |
| 2016 | 3 | 22 | 23 | 24 | 59 | 32 | 0 | 0 | 0 | 0 | 0 | 0 | 0 | 51.22 | 0 | 0 | 12 |
| 2016 | 3 | 22 | 23 | 34 | 59 | 33 | 0 | 0 | 0 | 0 | 0 | 0 | 0 | 51.22 | 0 | 0 | 12 |
| 2016 | 3 | 22 | 23 | 44 | 59 | 32 | 0 | 0 | 0 | 0 | 0 | 0 | 0 | 51.19 | 0 | 0 | 12 |
| 2016 | 3 | 22 | 23 | 54 | 59 | 33 | 0 | 0 | 0 | 0 | 0 | 0 | 0 | 51.17 | 0 | 0 | 12 |
| 2016 | 3 | 23 | 0 | 4 | 59 | 32 | 0 | 0 | 0 | 0 | 0 | 0 | 0 | 51.15 | 0 | 0 | 12 |
| 2016 | 3 | 23 | 0 | 14 | 59 | 33 | 0 | 0 | 0 | 0 | 0 | 0 | 0 | 51.12 | 0 | 0 | 12 |
| 2016 | 3 | 23 | 0 | 24 | 59 | 32 | 0 | 0 | 0 | 0 | 0 | 0 | 0 | 51.1 | 0 | 0 | 12 |
| 2016 | 3 | 23 | 0 | 34 | 59 | 33 | 0 | 0 | 0 | 0 | 0 | 0 | 0 | 51.08 | 0 | 0 | 12 |
| 2016 | 3 | 23 | 0 | 44 | 59 | 31 | 0 | 0 | 0 | 0 | 0 | 0 | 0 | 51.06 | 0 | 0 | 12 |
| 2016 | 3 | 23 | 0 | 54 | 59 | 32 | 0 | 0 | 0 | 0 | 0 | 0 | 0 | 51.03 | 0 | 0 | 12 |

Mazourka (0354)

| Year | Month | Day | Hour | Minute | Second | Noise3 | IceDetection | Heading | Pitch | Roll | StdDevHeading | StdDevPitch | StdDevRoll | Temperature | Pressure | StdDevPressure | Voltage |
|------|-------|-----|------|--------|--------|--------|--------------|---------|-------|------|---------------|-------------|------------|-------------|----------|----------------|---------|
| 2016 | 3 | 23 | 1 | 4 | 59 | 32 | 0 | 0 | 0 | 0 | 0 | 0 | 0 | 51.01 | 0 | 0 | 12 |
| 2016 | 3 | 23 | 1 | 14 | 59 | 32 | 0 | 0 | 0 | 0 | 0 | 0 | 0 | 50.97 | 0 | 0 | 12 |
| 2016 | 3 | 23 | 1 | 24 | 59 | 32 | 0 | 0 | 0 | 0 | 0 | 0 | 0 | 50.95 | 0 | 0 | 12 |
| 2016 | 3 | 23 | 1 | 34 | 59 | 33 | 0 | 0 | 0 | 0 | 0 | 0 | 0 | 50.92 | 0 | 0 | 12 |
| 2016 | 3 | 23 | 1 | 44 | 59 | 32 | 0 | 0 | 0 | 0 | 0 | 0 | 0 | 50.88 | 0 | 0 | 12 |
| 2016 | 3 | 23 | 1 | 54 | 59 | 32 | 0 | 0 | 0 | 0 | 0 | 0 | 0 | 50.83 | 0 | 0 | 12 |
| 2016 | 3 | 23 | 2 | 4 | 59 | 32 | 0 | 0 | 0 | 0 | 0 | 0 | 0 | 50.79 | 0 | 0 | 12 |
| 2016 | 3 | 23 | 2 | 14 | 59 | 32 | 0 | 0 | 0 | 0 | 0 | 0 | 0 | 50.76 | 0 | 0 | 12 |
| 2016 | 3 | 23 | 2 | 24 | 59 | 32 | 0 | 0 | 0 | 0 | 0 | 0 | 0 | 50.72 | 0 | 0 | 12 |
| 2016 | 3 | 23 | 2 | 34 | 59 | 32 | 0 | 0 | 0 | 0 | 0 | 0 | 0 | 50.7 | 0 | 0 | 12 |
| 2016 | 3 | 23 | 2 | 44 | 59 | 32 | 0 | 0 | 0 | 0 | 0 | 0 | 0 | 50.65 | 0 | 0 | 12 |
| 2016 | 3 | 23 | 2 | 54 | 59 | 32 | 0 | 0 | 0 | 0 | 0 | 0 | 0 | 50.61 | 0 | 0 | 12 |
| 2016 | 3 | 23 | 3 | 4 | 59 | 33 | 0 | 0 | 0 | 0 | 0 | 0 | 0 | 50.56 | 0 | 0 | 11.8 |
| 2016 | 3 | 23 | 3 | 14 | 59 | 33 | 0 | 0 | 0 | 0 | 0 | 0 | 0 | 50.54 | 0 | 0 | 11.8 |
| 2016 | 3 | 23 | 3 | 24 | 59 | 32 | 0 | 0 | 0 | 0 | 0 | 0 | 0 | 50.49 | 0 | 0 | 11.8 |
| 2016 | 3 | 23 | 3 | 34 | 59 | 33 | 0 | 0 | 0 | 0 | 0 | 0 | 0 | 50.45 | 0 | 0 | 11.8 |
| 2016 | 3 | 23 | 3 | 44 | 59 | 33 | 0 | 0 | 0 | 0 | 0 | 0 | 0 | 50.4 | 0 | 0 | 11.8 |
| 2016 | 3 | 23 | 3 | 54 | 59 | 33 | 0 | 0 | 0 | 0 | 0 | 0 | 0 | 50.36 | 0 | 0 | 11.8 |
| 2016 | 3 | 23 | 4 | 4 | 59 | 32 | 0 | 0 | 0 | 0 | 0 | 0 | 0 | 50.32 | 0 | 0 | 11.8 |
| 2016 | 3 | 23 | 4 | 14 | 59 | 32 | 0 | 0 | 0 | 0 | 0 | 0 | 0 | 50.29 | 0 | 0 | 11.8 |
| 2016 | 3 | 23 | 4 | 24 | 59 | 32 | 0 | 0 | 0 | 0 | 0 | 0 | 0 | 50.25 | 0 | 0 | 11.8 |
| 2016 | 3 | 23 | 4 | 34 | 59 | 32 | 0 | 0 | 0 | 0 | 0 | 0 | 0 | 50.2 | 0 | 0 | 11.8 |
| 2016 | 3 | 23 | 4 | 44 | 59 | 32 | 0 | 0 | 0 | 0 | 0 | 0 | 0 | 50.18 | 0 | 0 | 11.8 |
| 2016 | 3 | 23 | 4 | 54 | 59 | 32 | 0 | 0 | 0 | 0 | 0 | 0 | 0 | 50.13 | 0 | 0 | 11.8 |
| 2016 | 3 | 23 | 5 | 4 | 59 | 33 | 0 | 0 | 0 | 0 | 0 | 0 | 0 | 50.09 | 0 | 0 | 11.8 |
| 2016 | 3 | 23 | 5 | 14 | 59 | 32 | 0 | 0 | 0 | 0 | 0 | 0 | 0 | 50.05 | 0 | 0 | 11.8 |
| 2016 | 3 | 23 | 5 | 24 | 59 | 32 | 0 | 0 | 0 | 0 | 0 | 0 | 0 | 50 | 0 | 0 | 11.8 |
| 2016 | 3 | 23 | 5 | 34 | 59 | 32 | 0 | 0 | 0 | 0 | 0 | 0 | 0 | 49.98 | 0 | 0 | 11.8 |
| 2016 | 3 | 23 | 5 | 44 | 59 | 33 | 0 | 0 | 0 | 0 | 0 | 0 | 0 | 49.93 | 0 | 0 | 11.8 |
| 2016 | 3 | 23 | 5 | 54 | 59 | 33 | 0 | 0 | 0 | 0 | 0 | 0 | 0 | 49.89 | 0 | 0 | 11.8 |
| 2016 | 3 | 23 | 6 | 4 | 59 | 33 | 0 | 0 | 0 | 0 | 0 | 0 | 0 | 49.86 | 0 | 0 | 11.8 |
| 2016 | 3 | 23 | 6 | 14 | 59 | 33 | 0 | 0 | 0 | 0 | 0 | 0 | 0 | 49.82 | 0 | 0 | 11.8 |
| 2016 | 3 | 23 | 6 | 24 | 59 | 32 | 0 | 0 | 0 | 0 | 0 | 0 | 0 | 49.8 | 0 | 0 | 11.8 |
| 2016 | 3 | 23 | 6 | 34 | 59 | 33 | 0 | 0 | 0 | 0 | 0 | 0 | 0 | 49.75 | 0 | 0 | 11.8 |
| 2016 | 3 | 23 | 6 | 44 | 59 | 33 | 0 | 0 | 0 | 0 | 0 | 0 | 0 | 49.73 | 0 | 0 | 12.2 |
| 2016 | 3 | 23 | 6 | 54 | 59 | 34 | 0 | 0 | 0 | 0 | 0 | 0 | 0 | 49.71 | 0 | 0 | 12.4 |
| 2016 | 3 | 23 | 7 | 4 | 59 | 33 | 0 | 0 | 0 | 0 | 0 | 0 | 0 | 49.69 | 0 | 0 | 12.8 |
| 2016 | 3 | 23 | 7 | 14 | 59 | 33 | 0 | 0 | 0 | 0 | 0 | 0 | 0 | 49.68 | 0 | 0 | 13 |
| 2016 | 3 | 23 | 7 | 24 | 59 | 33 | 0 | 0 | 0 | 0 | 0 | 0 | 0 | 49.71 | 0 | 0 | 13 |
| 2016 | 3 | 23 | 7 | 34 | 59 | 32 | 0 | 0 | 0 | 0 | 0 | 0 | 0 | 49.69 | 0 | 0 | 13.2 |
| 2016 | 3 | 23 | 7 | 44 | 59 | 32 | 0 | 0 | 0 | 0 | 0 | 0 | 0 | 49.68 | 0 | 0 | 13.2 |
| 2016 | 3 | 23 | 7 | 54 | 59 | 33 | 0 | 0 | 0 | 0 | 0 | 0 | 0 | 49.69 | 0 | 0 | 13.4 |
| 2016 | 3 | 23 | 8 | 4 | 59 | 33 | 0 | 0 | 0 | 0 | 0 | 0 | 0 | 49.71 | 0 | 0 | 13.8 |
| 2016 | 3 | 23 | 8 | 14 | 59 | 33 | 0 | 0 | 0 | 0 | 0 | 0 | 0 | 49.73 | 0 | 0 | 13.8 |
| 2016 | 3 | 23 | 8 | 24 | 59 | 32 | 0 | 0 | 0 | 0 | 0 | 0 | 0 | 49.75 | 0 | 0 | 13.8 |
| 2016 | 3 | 23 | 8 | 34 | 59 | 32 | 0 | 0 | 0 | 0 | 0 | 0 | 0 | 49.73 | 0 | 0 | 13.8 |

Mazourka (0354)

| Year | Month | Day | Hour | Minute | Second | Noise3 | IceDetection | Heading | Pitch | Roll | StdDevHeading | StdDevPitch | StdDevRoll | Temperature | Pressure | StdDevPressure | Voltage |
|------|-------|-----|------|--------|--------|--------|--------------|---------|-------|------|---------------|-------------|------------|-------------|----------|----------------|---------|
| 2016 | 3 | 23 | 8 | 44 | 59 | 33 | 0 | 0 | 0 | 0 | 0 | 0 | 0 | 49.78 | 0 | 0 | 13.8 |
| 2016 | 3 | 23 | 8 | 54 | 59 | 33 | 0 | 0 | 0 | 0 | 0 | 0 | 0 | 49.8 | 0 | 0 | 13.8 |
| 2016 | 3 | 23 | 9 | 4 | 59 | 33 | 0 | 0 | 0 | 0 | 0 | 0 | 0 | 49.84 | 0 | 0 | 13.8 |
| 2016 | 3 | 23 | 9 | 14 | 59 | 33 | 0 | 0 | 0 | 0 | 0 | 0 | 0 | 49.89 | 0 | 0 | 13.8 |
| 2016 | 3 | 23 | 9 | 24 | 59 | 33 | 0 | 0 | 0 | 0 | 0 | 0 | 0 | 49.95 | 0 | 0 | 13.8 |
| 2016 | 3 | 23 | 9 | 34 | 59 | 33 | 0 | 0 | 0 | 0 | 0 | 0 | 0 | 50 | 0 | 0 | 13.8 |
| 2016 | 3 | 23 | 9 | 44 | 59 | 33 | 0 | 0 | 0 | 0 | 0 | 0 | 0 | 50.05 | 0 | 0 | 13.8 |
| 2016 | 3 | 23 | 9 | 54 | 59 | 33 | 0 | 0 | 0 | 0 | 0 | 0 | 0 | 50.05 | 0 | 0 | 13.8 |
| 2016 | 3 | 23 | 10 | 4 | 59 | 33 | 0 | 0 | 0 | 0 | 0 | 0 | 0 | 50.13 | 0 | 0 | 13.8 |
| 2016 | 3 | 23 | 10 | 14 | 59 | 32 | 0 | 0 | 0 | 0 | 0 | 0 | 0 | 50.14 | 0 | 0 | 13.8 |
| 2016 | 3 | 23 | 10 | 24 | 59 | 32 | 0 | 0 | 0 | 0 | 0 | 0 | 0 | 50.22 | 0 | 0 | 13.8 |
| 2016 | 3 | 23 | 10 | 34 | 59 | 32 | 0 | 0 | 0 | 0 | 0 | 0 | 0 | 50.25 | 0 | 0 | 13.8 |
| 2016 | 3 | 23 | 10 | 44 | 59 | 33 | 0 | 0 | 0 | 0 | 0 | 0 | 0 | 50.32 | 0 | 0 | 13.8 |
| 2016 | 3 | 23 | 10 | 54 | 59 | 32 | 0 | 0 | 0 | 0 | 0 | 0 | 0 | 50.36 | 0 | 0 | 13.8 |
| 2016 | 3 | 23 | 11 | 4 | 59 | 33 | 0 | 0 | 0 | 0 | 0 | 0 | 0 | 50.41 | 0 | 0 | 13.8 |
| 2016 | 3 | 23 | 11 | 14 | 59 | 33 | 0 | 0 | 0 | 0 | 0 | 0 | 0 | 50.45 | 0 | 0 | 13.8 |
| 2016 | 3 | 23 | 11 | 24 | 59 | 33 | 0 | 0 | 0 | 0 | 0 | 0 | 0 | 50.5 | 0 | 0 | 13.8 |
| 2016 | 3 | 23 | 11 | 34 | 59 | 33 | 0 | 0 | 0 | 0 | 0 | 0 | 0 | 50.5 | 0 | 0 | 13.8 |
| 2016 | 3 | 23 | 11 | 44 | 59 | 33 | 0 | 0 | 0 | 0 | 0 | 0 | 0 | 50.54 | 0 | 0 | 13.8 |
| 2016 | 3 | 23 | 11 | 54 | 59 | 32 | 0 | 0 | 0 | 0 | 0 | 0 | 0 | 50.56 | 0 | 0 | 13.6 |
| 2016 | 3 | 23 | 12 | 4 | 59 | 32 | 0 | 0 | 0 | 0 | 0 | 0 | 0 | 50.56 | 0 | 0 | 13.6 |
| 2016 | 3 | 23 | 12 | 14 | 59 | 33 | 0 | 0 | 0 | 0 | 0 | 0 | 0 | 50.63 | 0 | 0 | 13.6 |
| 2016 | 3 | 23 | 12 | 24 | 59 | 32 | 0 | 0 | 0 | 0 | 0 | 0 | 0 | 50.67 | 0 | 0 | 13.6 |
| 2016 | 3 | 23 | 12 | 34 | 59 | 32 | 0 | 0 | 0 | 0 | 0 | 0 | 0 | 50.7 | 0 | 0 | 13.6 |
| 2016 | 3 | 23 | 12 | 44 | 59 | 33 | 0 | 0 | 0 | 0 | 0 | 0 | 0 | 50.67 | 0 | 0 | 13.6 |
| 2016 | 3 | 23 | 12 | 54 | 59 | 32 | 0 | 0 | 0 | 0 | 0 | 0 | 0 | 50.72 | 0 | 0 | 13.6 |
| 2016 | 3 | 23 | 13 | 4 | 59 | 33 | 0 | 0 | 0 | 0 | 0 | 0 | 0 | 50.68 | 0 | 0 | 13.6 |
| 2016 | 3 | 23 | 13 | 14 | 59 | 32 | 0 | 0 | 0 | 0 | 0 | 0 | 0 | 50.74 | 0 | 0 | 13.6 |
| 2016 | 3 | 23 | 13 | 24 | 59 | 32 | 0 | 0 | 0 | 0 | 0 | 0 | 0 | 50.72 | 0 | 0 | 13.6 |
| 2016 | 3 | 23 | 13 | 34 | 59 | 33 | 0 | 0 | 0 | 0 | 0 | 0 | 0 | 50.74 | 0 | 0 | 13.6 |
| 2016 | 3 | 23 | 13 | 44 | 59 | 33 | 0 | 0 | 0 | 0 | 0 | 0 | 0 | 50.74 | 0 | 0 | 13.6 |
| 2016 | 3 | 23 | 13 | 54 | 59 | 32 | 0 | 0 | 0 | 0 | 0 | 0 | 0 | 50.72 | 0 | 0 | 13.6 |
| 2016 | 3 | 23 | 14 | 4 | 59 | 32 | 0 | 0 | 0 | 0 | 0 | 0 | 0 | 50.72 | 0 | 0 | 13.6 |
| 2016 | 3 | 23 | 14 | 14 | 59 | 33 | 0 | 0 | 0 | 0 | 0 | 0 | 0 | 50.72 | 0 | 0 | 13.6 |
| 2016 | 3 | 23 | 14 | 24 | 59 | 33 | 0 | 0 | 0 | 0 | 0 | 0 | 0 | 50.7 | 0 | 0 | 13.6 |
| 2016 | 3 | 23 | 14 | 34 | 59 | 33 | 0 | 0 | 0 | 0 | 0 | 0 | 0 | 50.7 | 0 | 0 | 13.6 |
| 2016 | 3 | 23 | 14 | 44 | 59 | 32 | 0 | 0 | 0 | 0 | 0 | 0 | 0 | 50.67 | 0 | 0 | 13.4 |
| 2016 | 3 | 23 | 14 | 54 | 59 | 33 | 0 | 0 | 0 | 0 | 0 | 0 | 0 | 50.67 | 0 | 0 | 13.4 |
| 2016 | 3 | 23 | 15 | 4 | 59 | 32 | 0 | 0 | 0 | 0 | 0 | 0 | 0 | 50.65 | 0 | 0 | 13.4 |
| 2016 | 3 | 23 | 15 | 14 | 59 | 32 | 0 | 0 | 0 | 0 | 0 | 0 | 0 | 50.63 | 0 | 0 | 13.4 |
| 2016 | 3 | 23 | 15 | 24 | 59 | 33 | 0 | 0 | 0 | 0 | 0 | 0 | 0 | 50.59 | 0 | 0 | 13.4 |
| 2016 | 3 | 23 | 15 | 34 | 59 | 33 | 0 | 0 | 0 | 0 | 0 | 0 | 0 | 50.59 | 0 | 0 | 13.4 |
| 2016 | 3 | 23 | 15 | 44 | 59 | 33 | 0 | 0 | 0 | 0 | 0 | 0 | 0 | 50.56 | 0 | 0 | 13.4 |
| 2016 | 3 | 23 | 15 | 54 | 59 | 32 | 0 | 0 | 0 | 0 | 0 | 0 | 0 | 50.52 | 0 | 0 | 13.4 |
| 2016 | 3 | 23 | 16 | 4 | 59 | 32 | 0 | 0 | 0 | 0 | 0 | 0 | 0 | 50.5 | 0 | 0 | 13.4 |
| 2016 | 3 | 23 | 16 | 14 | 59 | 32 | 0 | 0 | 0 | 0 | 0 | 0 | 0 | 50.49 | 0 | 0 | 13.4 |

Mazourka (0354)

| Year | Month | Day | Hour | Minute | Second | Noise3 | IceDetection | Heading | Pitch | Roll | StdDevHeading | StdDevPitch | StdDevRoll | Temperature | Pressure | StdDevPressure | Voltage |
|------|-------|-----|------|--------|--------|--------|--------------|---------|-------|------|---------------|-------------|------------|-------------|----------|----------------|---------|
| 2016 | 3 | 23 | 16 | 24 | 59 | 32 | 0 | 0 | 0 | 0 | 0 | 0 | 0 | 50.45 | 0 | 0 | 13.4 |
| 2016 | 3 | 23 | 16 | 34 | 59 | 33 | 0 | 0 | 0 | 0 | 0 | 0 | 0 | 50.45 | 0 | 0 | 13.4 |
| 2016 | 3 | 23 | 16 | 44 | 59 | 33 | 0 | 0 | 0 | 0 | 0 | 0 | 0 | 50.41 | 0 | 0 | 13.4 |
| 2016 | 3 | 23 | 16 | 54 | 59 | 33 | 0 | 0 | 0 | 0 | 0 | 0 | 0 | 50.41 | 0 | 0 | 13.4 |
| 2016 | 3 | 23 | 17 | 4 | 59 | 32 | 0 | 0 | 0 | 0 | 0 | 0 | 0 | 50.41 | 0 | 0 | 13.4 |
| 2016 | 3 | 23 | 17 | 14 | 59 | 32 | 0 | 0 | 0 | 0 | 0 | 0 | 0 | 50.41 | 0 | 0 | 13 |
| 2016 | 3 | 23 | 17 | 24 | 59 | 33 | 0 | 0 | 0 | 0 | 0 | 0 | 0 | 50.41 | 0 | 0 | 12.4 |
| 2016 | 3 | 23 | 17 | 34 | 59 | 32 | 0 | 0 | 0 | 0 | 0 | 0 | 0 | 50.41 | 0 | 0 | 12.2 |
| 2016 | 3 | 23 | 17 | 44 | 59 | 33 | 0 | 0 | 0 | 0 | 0 | 0 | 0 | 50.43 | 0 | 0 | 12.2 |
| 2016 | 3 | 23 | 17 | 54 | 59 | 32 | 0 | 0 | 0 | 0 | 0 | 0 | 0 | 50.41 | 0 | 0 | 12.2 |
| 2016 | 3 | 23 | 18 | 4 | 59 | 32 | 0 | 0 | 0 | 0 | 0 | 0 | 0 | 50.41 | 0 | 0 | 12.2 |
| 2016 | 3 | 23 | 18 | 14 | 59 | 32 | 0 | 0 | 0 | 0 | 0 | 0 | 0 | 50.41 | 0 | 0 | 12.2 |
| 2016 | 3 | 23 | 18 | 24 | 59 | 33 | 0 | 0 | 0 | 0 | 0 | 0 | 0 | 50.43 | 0 | 0 | 12.2 |
| 2016 | 3 | 23 | 18 | 34 | 59 | 32 | 0 | 0 | 0 | 0 | 0 | 0 | 0 | 50.43 | 0 | 0 | 12.2 |
| 2016 | 3 | 23 | 18 | 44 | 59 | 33 | 0 | 0 | 0 | 0 | 0 | 0 | 0 | 50.43 | 0 | 0 | 12.2 |
| 2016 | 3 | 23 | 18 | 54 | 59 | 32 | 0 | 0 | 0 | 0 | 0 | 0 | 0 | 50.43 | 0 | 0 | 12.2 |
| 2016 | 3 | 23 | 19 | 4 | 59 | 33 | 0 | 0 | 0 | 0 | 0 | 0 | 0 | 50.43 | 0 | 0 | 12.2 |
| 2016 | 3 | 23 | 19 | 14 | 59 | 32 | 0 | 0 | 0 | 0 | 0 | 0 | 0 | 50.43 | 0 | 0 | 12.2 |
| 2016 | 3 | 23 | 19 | 24 | 59 | 33 | 0 | 0 | 0 | 0 | 0 | 0 | 0 | 50.43 | 0 | 0 | 12.2 |
| 2016 | 3 | 23 | 19 | 34 | 59 | 33 | 0 | 0 | 0 | 0 | 0 | 0 | 0 | 50.43 | 0 | 0 | 12.2 |
| 2016 | 3 | 23 | 19 | 44 | 59 | 32 | 0 | 0 | 0 | 0 | 0 | 0 | 0 | 50.43 | 0 | 0 | 12.2 |
| 2016 | 3 | 23 | 19 | 54 | 59 | 33 | 0 | 0 | 0 | 0 | 0 | 0 | 0 | 50.43 | 0 | 0 | 12.2 |
| 2016 | 3 | 23 | 20 | 4 | 59 | 32 | 0 | 0 | 0 | 0 | 0 | 0 | 0 | 50.41 | 0 | 0 | 12.2 |
| 2016 | 3 | 23 | 20 | 14 | 59 | 32 | 0 | 0 | 0 | 0 | 0 | 0 | 0 | 50.41 | 0 | 0 | 12.2 |
| 2016 | 3 | 23 | 20 | 24 | 59 | 32 | 0 | 0 | 0 | 0 | 0 | 0 | 0 | 50.4 | 0 | 0 | 12.2 |
| 2016 | 3 | 23 | 20 | 34 | 59 | 33 | 0 | 0 | 0 | 0 | 0 | 0 | 0 | 50.4 | 0 | 0 | 12 |
| 2016 | 3 | 23 | 20 | 44 | 59 | 33 | 0 | 0 | 0 | 0 | 0 | 0 | 0 | 50.4 | 0 | 0 | 12 |
| 2016 | 3 | 23 | 20 | 54 | 59 | 33 | 0 | 0 | 0 | 0 | 0 | 0 | 0 | 50.38 | 0 | 0 | 12 |
| 2016 | 3 | 23 | 21 | 4 | 59 | 33 | 0 | 0 | 0 | 0 | 0 | 0 | 0 | 50.36 | 0 | 0 | 12 |
| 2016 | 3 | 23 | 21 | 14 | 59 | 32 | 0 | 0 | 0 | 0 | 0 | 0 | 0 | 50.36 | 0 | 0 | 12 |
| 2016 | 3 | 23 | 21 | 24 | 59 | 32 | 0 | 0 | 0 | 0 | 0 | 0 | 0 | 50.34 | 0 | 0 | 12 |
| 2016 | 3 | 23 | 21 | 34 | 59 | 32 | 0 | 0 | 0 | 0 | 0 | 0 | 0 | 50.32 | 0 | 0 | 12 |
| 2016 | 3 | 23 | 21 | 44 | 59 | 33 | 0 | 0 | 0 | 0 | 0 | 0 | 0 | 50.31 | 0 | 0 | 12 |
| 2016 | 3 | 23 | 21 | 54 | 59 | 33 | 0 | 0 | 0 | 0 | 0 | 0 | 0 | 50.27 | 0 | 0 | 12 |
| 2016 | 3 | 23 | 22 | 4 | 59 | 33 | 0 | 0 | 0 | 0 | 0 | 0 | 0 | 50.25 | 0 | 0 | 12 |
| 2016 | 3 | 23 | 22 | 14 | 59 | 32 | 0 | 0 | 0 | 0 | 0 | 0 | 0 | 50.23 | 0 | 0 | 12 |
| 2016 | 3 | 23 | 22 | 24 | 59 | 32 | 0 | 0 | 0 | 0 | 0 | 0 | 0 | 50.2 | 0 | 0 | 12 |
| 2016 | 3 | 23 | 22 | 34 | 59 | 33 | 0 | 0 | 0 | 0 | 0 | 0 | 0 | 50.18 | 0 | 0 | 12 |
| 2016 | 3 | 23 | 22 | 44 | 59 | 32 | 0 | 0 | 0 | 0 | 0 | 0 | 0 | 50.14 | 0 | 0 | 12 |
| 2016 | 3 | 23 | 22 | 54 | 59 | 32 | 0 | 0 | 0 | 0 | 0 | 0 | 0 | 50.11 | 0 | 0 | 12 |
| 2016 | 3 | 23 | 23 | 4 | 59 | 32 | 0 | 0 | 0 | 0 | 0 | 0 | 0 | 50.07 | 0 | 0 | 12 |
| 2016 | 3 | 23 | 23 | 14 | 59 | 33 | 0 | 0 | 0 | 0 | 0 | 0 | 0 | 50.05 | 0 | 0 | 12 |
| 2016 | 3 | 23 | 23 | 24 | 59 | 33 | 0 | 0 | 0 | 0 | 0 | 0 | 0 | 50.02 | 0 | 0 | 12 |
| 2016 | 3 | 23 | 23 | 34 | 59 | 32 | 0 | 0 | 0 | 0 | 0 | 0 | 0 | 49.96 | 0 | 0 | 12 |
| 2016 | 3 | 23 | 23 | 44 | 59 | 33 | 0 | 0 | 0 | 0 | 0 | 0 | 0 | 49.93 | 0 | 0 | 12 |
| 2016 | 3 | 23 | 23 | 54 | 59 | 33 | 0 | 0 | 0 | 0 | 0 | 0 | 0 | 49.89 | 0 | 0 | 12 |

Mazourka (0354)

| Year | Month | Day | Hour | Minute | Second | Noise3 | IceDetection | Heading | Pitch | Roll | StdDevHeading | StdDevPitch | StdDevRoll | Temperature | Pressure | StdDevPressure | Voltage |
|------|-------|-----|------|--------|--------|--------|--------------|---------|-------|------|---------------|-------------|------------|-------------|----------|----------------|---------|
| 2016 | 3 | 24 | 0 | 4 | 59 | 33 | 0 | 0 | 0 | 0 | 0 | 0 | 0 | 49.86 | 0 | 0 | 12 |
| 2016 | 3 | 24 | 0 | 14 | 59 | 32 | 0 | 0 | 0 | 0 | 0 | 0 | 0 | 49.82 | 0 | 0 | 12 |
| 2016 | 3 | 24 | 0 | 24 | 59 | 33 | 0 | 0 | 0 | 0 | 0 | 0 | 0 | 49.77 | 0 | 0 | 12 |
| 2016 | 3 | 24 | 0 | 34 | 59 | 33 | 0 | 0 | 0 | 0 | 0 | 0 | 0 | 49.73 | 0 | 0 | 12 |
| 2016 | 3 | 24 | 0 | 44 | 59 | 32 | 0 | 0 | 0 | 0 | 0 | 0 | 0 | 49.68 | 0 | 0 | 12 |
| 2016 | 3 | 24 | 0 | 54 | 59 | 32 | 0 | 0 | 0 | 0 | 0 | 0 | 0 | 49.62 | 0 | 0 | 12 |
| 2016 | 3 | 24 | 1 | 4 | 59 | 32 | 0 | 0 | 0 | 0 | 0 | 0 | 0 | 49.57 | 0 | 0 | 12 |
| 2016 | 3 | 24 | 1 | 14 | 59 | 33 | 0 | 0 | 0 | 0 | 0 | 0 | 0 | 49.51 | 0 | 0 | 12 |
| 2016 | 3 | 24 | 1 | 24 | 59 | 33 | 0 | 0 | 0 | 0 | 0 | 0 | 0 | 49.46 | 0 | 0 | 12 |
| 2016 | 3 | 24 | 1 | 34 | 59 | 32 | 0 | 0 | 0 | 0 | 0 | 0 | 0 | 49.41 | 0 | 0 | 12 |
| 2016 | 3 | 24 | 1 | 44 | 59 | 32 | 0 | 0 | 0 | 0 | 0 | 0 | 0 | 49.35 | 0 | 0 | 12 |
| 2016 | 3 | 24 | 1 | 54 | 59 | 33 | 0 | 0 | 0 | 0 | 0 | 0 | 0 | 49.3 | 0 | 0 | 12 |
| 2016 | 3 | 24 | 2 | 4 | 59 | 32 | 0 | 0 | 0 | 0 | 0 | 0 | 0 | 49.24 | 0 | 0 | 12 |
| 2016 | 3 | 24 | 2 | 14 | 59 | 32 | 0 | 0 | 0 | 0 | 0 | 0 | 0 | 49.19 | 0 | 0 | 11.8 |
| 2016 | 3 | 24 | 2 | 24 | 59 | 33 | 0 | 0 | 0 | 0 | 0 | 0 | 0 | 49.14 | 0 | 0 | 11.8 |
| 2016 | 3 | 24 | 2 | 34 | 59 | 32 | 0 | 0 | 0 | 0 | 0 | 0 | 0 | 49.08 | 0 | 0 | 11.8 |
| 2016 | 3 | 24 | 2 | 44 | 59 | 32 | 0 | 0 | 0 | 0 | 0 | 0 | 0 | 49.03 | 0 | 0 | 11.8 |
| 2016 | 3 | 24 | 2 | 54 | 59 | 32 | 0 | 0 | 0 | 0 | 0 | 0 | 0 | 48.97 | 0 | 0 | 11.8 |
| 2016 | 3 | 24 | 3 | 4 | 59 | 33 | 0 | 0 | 0 | 0 | 0 | 0 | 0 | 48.92 | 0 | 0 | 11.8 |
| 2016 | 3 | 24 | 3 | 14 | 59 | 33 | 0 | 0 | 0 | 0 | 0 | 0 | 0 | 48.88 | 0 | 0 | 11.8 |
| 2016 | 3 | 24 | 3 | 24 | 59 | 33 | 0 | 0 | 0 | 0 | 0 | 0 | 0 | 48.83 | 0 | 0 | 11.8 |
| 2016 | 3 | 24 | 3 | 34 | 59 | 33 | 0 | 0 | 0 | 0 | 0 | 0 | 0 | 48.78 | 0 | 0 | 11.8 |
| 2016 | 3 | 24 | 3 | 44 | 59 | 33 | 0 | 0 | 0 | 0 | 0 | 0 | 0 | 48.74 | 0 | 0 | 11.8 |
| 2016 | 3 | 24 | 3 | 54 | 59 | 33 | 0 | 0 | 0 | 0 | 0 | 0 | 0 | 48.69 | 0 | 0 | 11.8 |
| 2016 | 3 | 24 | 4 | 4 | 59 | 32 | 0 | 0 | 0 | 0 | 0 | 0 | 0 | 48.63 | 0 | 0 | 11.8 |
| 2016 | 3 | 24 | 4 | 14 | 59 | 33 | 0 | 0 | 0 | 0 | 0 | 0 | 0 | 48.6 | 0 | 0 | 11.8 |
| 2016 | 3 | 24 | 4 | 24 | 59 | 33 | 0 | 0 | 0 | 0 | 0 | 0 | 0 | 48.54 | 0 | 0 | 11.8 |
| 2016 | 3 | 24 | 4 | 34 | 59 | 33 | 0 | 0 | 0 | 0 | 0 | 0 | 0 | 48.49 | 0 | 0 | 11.8 |
| 2016 | 3 | 24 | 4 | 44 | 59 | 33 | 0 | 0 | 0 | 0 | 0 | 0 | 0 | 48.43 | 0 | 0 | 11.8 |
| 2016 | 3 | 24 | 4 | 54 | 59 | 33 | 0 | 0 | 0 | 0 | 0 | 0 | 0 | 48.4 | 0 | 0 | 11.8 |
| 2016 | 3 | 24 | 5 | 4 | 59 | 33 | 0 | 0 | 0 | 0 | 0 | 0 | 0 | 48.34 | 0 | 0 | 11.8 |
| 2016 | 3 | 24 | 5 | 14 | 59 | 33 | 0 | 0 | 0 | 0 | 0 | 0 | 0 | 48.29 | 0 | 0 | 11.8 |
| 2016 | 3 | 24 | 5 | 24 | 59 | 33 | 0 | 0 | 0 | 0 | 0 | 0 | 0 | 48.24 | 0 | 0 | 11.8 |
| 2016 | 3 | 24 | 5 | 34 | 59 | 32 | 0 | 0 | 0 | 0 | 0 | 0 | 0 | 48.2 | 0 | 0 | 11.8 |
| 2016 | 3 | 24 | 5 | 44 | 59 | 33 | 0 | 0 | 0 | 0 | 0 | 0 | 0 | 48.15 | 0 | 0 | 11.8 |
| 2016 | 3 | 24 | 5 | 54 | 59 | 33 | 0 | 0 | 0 | 0 | 0 | 0 | 0 | 48.11 | 0 | 0 | 11.8 |
| 2016 | 3 | 24 | 6 | 4 | 59 | 33 | 0 | 0 | 0 | 0 | 0 | 0 | 0 | 48.02 | 0 | 0 | 11.8 |
| 2016 | 3 | 24 | 6 | 14 | 59 | 33 | 0 | 0 | 0 | 0 | 0 | 0 | 0 | 47.98 | 0 | 0 | 11.8 |
| 2016 | 3 | 24 | 6 | 24 | 59 | 33 | 0 | 0 | 0 | 0 | 0 | 0 | 0 | 47.93 | 0 | 0 | 11.8 |
| 2016 | 3 | 24 | 6 | 34 | 59 | 32 | 0 | 0 | 0 | 0 | 0 | 0 | 0 | 47.89 | 0 | 0 | 11.8 |
| 2016 | 3 | 24 | 6 | 44 | 59 | 32 | 0 | 0 | 0 | 0 | 0 | 0 | 0 | 47.86 | 0 | 0 | 12.2 |
| 2016 | 3 | 24 | 6 | 54 | 59 | 33 | 0 | 0 | 0 | 0 | 0 | 0 | 0 | 47.84 | 0 | 0 | 12.6 |
| 2016 | 3 | 24 | 7 | 4 | 59 | 33 | 0 | 0 | 0 | 0 | 0 | 0 | 0 | 47.8 | 0 | 0 | 12.8 |
| 2016 | 3 | 24 | 7 | 14 | 59 | 32 | 0 | 0 | 0 | 0 | 0 | 0 | 0 | 47.84 | 0 | 0 | 13.2 |
| 2016 | 3 | 24 | 7 | 24 | 59 | 33 | 0 | 0 | 0 | 0 | 0 | 0 | 0 | 47.84 | 0 | 0 | 13.2 |
| 2016 | 3 | 24 | 7 | 34 | 59 | 32 | 0 | 0 | 0 | 0 | 0 | 0 | 0 | 47.84 | 0 | 0 | 13.4 |

Mazourka (0354)

| Year | Month | Day | Hour | Minute | Second | Noise3 | IceDetection | Heading | Pitch | Roll | StdDevHeading | StdDevPitch | StdDevRoll | Temperature | Pressure | StdDevPressure | Voltage |
|------|-------|-----|------|--------|--------|--------|--------------|---------|-------|------|---------------|-------------|------------|-------------|----------|----------------|---------|
| 2016 | 3 | 24 | 7 | 44 | 59 | 32 | 0 | 0 | 0 | 0 | 0 | 0 | 0 | 47.86 | 0 | 0 | 13.4 |
| 2016 | 3 | 24 | 7 | 54 | 59 | 32 | 0 | 0 | 0 | 0 | 0 | 0 | 0 | 47.88 | 0 | 0 | 13.8 |
| 2016 | 3 | 24 | 8 | 4 | 59 | 33 | 0 | 0 | 0 | 0 | 0 | 0 | 0 | 47.93 | 0 | 0 | 13.8 |
| 2016 | 3 | 24 | 8 | 14 | 59 | 32 | 0 | 0 | 0 | 0 | 0 | 0 | 0 | 47.95 | 0 | 0 | 13.8 |
| 2016 | 3 | 24 | 8 | 24 | 59 | 32 | 0 | 0 | 0 | 0 | 0 | 0 | 0 | 48 | 0 | 0 | 13.8 |
| 2016 | 3 | 24 | 8 | 34 | 59 | 33 | 0 | 0 | 0 | 0 | 0 | 0 | 0 | 48.02 | 0 | 0 | 13.6 |
| 2016 | 3 | 24 | 8 | 44 | 59 | 33 | 0 | 0 | 0 | 0 | 0 | 0 | 0 | 48.09 | 0 | 0 | 13.6 |
| 2016 | 3 | 24 | 8 | 54 | 59 | 32 | 0 | 0 | 0 | 0 | 0 | 0 | 0 | 48.13 | 0 | 0 | 13.6 |
| 2016 | 3 | 24 | 9 | 4 | 59 | 33 | 0 | 0 | 0 | 0 | 0 | 0 | 0 | 48.15 | 0 | 0 | 13.6 |
| 2016 | 3 | 24 | 9 | 14 | 59 | 32 | 0 | 0 | 0 | 0 | 0 | 0 | 0 | 48.18 | 0 | 0 | 13.6 |
| 2016 | 3 | 24 | 9 | 24 | 59 | 33 | 0 | 0 | 0 | 0 | 0 | 0 | 0 | 48.25 | 0 | 0 | 13.6 |
| 2016 | 3 | 24 | 9 | 34 | 59 | 32 | 0 | 0 | 0 | 0 | 0 | 0 | 0 | 48.29 | 0 | 0 | 13.4 |
| 2016 | 3 | 24 | 9 | 44 | 59 | 33 | 0 | 0 | 0 | 0 | 0 | 0 | 0 | 48.36 | 0 | 0 | 13.4 |
| 2016 | 3 | 24 | 9 | 54 | 59 | 33 | 0 | 0 | 0 | 0 | 0 | 0 | 0 | 48.42 | 0 | 0 | 13.4 |
| 2016 | 3 | 24 | 10 | 4 | 59 | 32 | 0 | 0 | 0 | 0 | 0 | 0 | 0 | 48.45 | 0 | 0 | 13.4 |
| 2016 | 3 | 24 | 10 | 14 | 59 | 33 | 0 | 0 | 0 | 0 | 0 | 0 | 0 | 48.49 | 0 | 0 | 13.4 |
| 2016 | 3 | 24 | 10 | 24 | 59 | 33 | 0 | 0 | 0 | 0 | 0 | 0 | 0 | 48.56 | 0 | 0 | 13.4 |
| 2016 | 3 | 24 | 10 | 34 | 59 | 32 | 0 | 0 | 0 | 0 | 0 | 0 | 0 | 48.63 | 0 | 0 | 13.4 |
| 2016 | 3 | 24 | 10 | 44 | 59 | 33 | 0 | 0 | 0 | 0 | 0 | 0 | 0 | 48.65 | 0 | 0 | 13.4 |
| 2016 | 3 | 24 | 10 | 54 | 59 | 32 | 0 | 0 | 0 | 0 | 0 | 0 | 0 | 48.7 | 0 | 0 | 13.4 |
| 2016 | 3 | 24 | 11 | 4 | 59 | 32 | 0 | 0 | 0 | 0 | 0 | 0 | 0 | 48.76 | 0 | 0 | 13.4 |
| 2016 | 3 | 24 | 11 | 14 | 59 | 33 | 0 | 0 | 0 | 0 | 0 | 0 | 0 | 48.81 | 0 | 0 | 13.4 |
| 2016 | 3 | 24 | 11 | 24 | 59 | 33 | 0 | 0 | 0 | 0 | 0 | 0 | 0 | 48.85 | 0 | 0 | 13.4 |
| 2016 | 3 | 24 | 11 | 34 | 59 | 33 | 0 | 0 | 0 | 0 | 0 | 0 | 0 | 48.87 | 0 | 0 | 13.4 |
| 2016 | 3 | 24 | 11 | 44 | 59 | 33 | 0 | 0 | 0 | 0 | 0 | 0 | 0 | 48.87 | 0 | 0 | 13.4 |
| 2016 | 3 | 24 | 11 | 54 | 59 | 33 | 0 | 0 | 0 | 0 | 0 | 0 | 0 | 48.96 | 0 | 0 | 13.4 |
| 2016 | 3 | 24 | 12 | 4 | 59 | 33 | 0 | 0 | 0 | 0 | 0 | 0 | 0 | 49.01 | 0 | 0 | 13.4 |
| 2016 | 3 | 24 | 12 | 14 | 59 | 32 | 0 | 0 | 0 | 0 | 0 | 0 | 0 | 48.96 | 0 | 0 | 13.4 |
| 2016 | 3 | 24 | 12 | 24 | 59 | 33 | 0 | 0 | 0 | 0 | 0 | 0 | 0 | 48.97 | 0 | 0 | 13.4 |
| 2016 | 3 | 24 | 12 | 34 | 59 | 33 | 0 | 0 | 0 | 0 | 0 | 0 | 0 | 48.99 | 0 | 0 | 13.4 |
| 2016 | 3 | 24 | 12 | 44 | 59 | 33 | 0 | 0 | 0 | 0 | 0 | 0 | 0 | 49.06 | 0 | 0 | 13.4 |
| 2016 | 3 | 24 | 12 | 54 | 59 | 32 | 0 | 0 | 0 | 0 | 0 | 0 | 0 | 49.08 | 0 | 0 | 13.4 |
| 2016 | 3 | 24 | 13 | 4 | 59 | 33 | 0 | 0 | 0 | 0 | 0 | 0 | 0 | 49.12 | 0 | 0 | 13.4 |
| 2016 | 3 | 24 | 13 | 14 | 59 | 32 | 0 | 0 | 0 | 0 | 0 | 0 | 0 | 49.14 | 0 | 0 | 13.4 |
| 2016 | 3 | 24 | 13 | 24 | 59 | 32 | 0 | 0 | 0 | 0 | 0 | 0 | 0 | 49.06 | 0 | 0 | 13.4 |
| 2016 | 3 | 24 | 13 | 34 | 59 | 32 | 0 | 0 | 0 | 0 | 0 | 0 | 0 | 49.06 | 0 | 0 | 13.4 |
| 2016 | 3 | 24 | 13 | 44 | 59 | 32 | 0 | 0 | 0 | 0 | 0 | 0 | 0 | 49.12 | 0 | 0 | 13.4 |
| 2016 | 3 | 24 | 13 | 54 | 59 | 33 | 0 | 0 | 0 | 0 | 0 | 0 | 0 | 49.14 | 0 | 0 | 13.4 |
| 2016 | 3 | 24 | 14 | 4 | 59 | 33 | 0 | 0 | 0 | 0 | 0 | 0 | 0 | 49.17 | 0 | 0 | 13.4 |
| 2016 | 3 | 24 | 14 | 14 | 59 | 33 | 0 | 0 | 0 | 0 | 0 | 0 | 0 | 49.17 | 0 | 0 | 13.4 |
| 2016 | 3 | 24 | 14 | 24 | 59 | 32 | 0 | 0 | 0 | 0 | 0 | 0 | 0 | 49.06 | 0 | 0 | 13.4 |
| 2016 | 3 | 24 | 14 | 34 | 59 | 33 | 0 | 0 | 0 | 0 | 0 | 0 | 0 | 49.1 | 0 | 0 | 13.4 |
| 2016 | 3 | 24 | 14 | 44 | 59 | 33 | 0 | 0 | 0 | 0 | 0 | 0 | 0 | 49.12 | 0 | 0 | 13.4 |
| 2016 | 3 | 24 | 14 | 54 | 59 | 33 | 0 | 0 | 0 | 0 | 0 | 0 | 0 | 49.06 | 0 | 0 | 13.4 |
| 2016 | 3 | 24 | 15 | 4 | 59 | 33 | 0 | 0 | 0 | 0 | 0 | 0 | 0 | 49.06 | 0 | 0 | 13.4 |
| 2016 | 3 | 24 | 15 | 14 | 59 | 33 | 0 | 0 | 0 | 0 | 0 | 0 | 0 | 49.01 | 0 | 0 | 13.4 |

Mazourka (0354)

| Year | Month | Day | Hour | Minute | Second | Noise3 | IceDetection | Heading | Pitch | Roll | StdDevHeading | StdDevPitch | StdDevRoll | Temperature | Pressure | StdDevPressure | Voltage |
|------|-------|-----|------|--------|--------|--------|--------------|---------|-------|------|---------------|-------------|------------|-------------|----------|----------------|---------|
| 2016 | 3 | 24 | 15 | 24 | 59 | 32 | 0 | 0 | 0 | 0 | 0 | 0 | 0 | 48.99 | 0 | 0 | 13.4 |
| 2016 | 3 | 24 | 15 | 34 | 59 | 33 | 0 | 0 | 0 | 0 | 0 | 0 | 0 | 49.01 | 0 | 0 | 13.4 |
| 2016 | 3 | 24 | 15 | 44 | 59 | 33 | 0 | 0 | 0 | 0 | 0 | 0 | 0 | 48.99 | 0 | 0 | 13.4 |
| 2016 | 3 | 24 | 15 | 54 | 59 | 33 | 0 | 0 | 0 | 0 | 0 | 0 | 0 | 48.94 | 0 | 0 | 13.4 |
| 2016 | 3 | 24 | 16 | 4 | 59 | 32 | 0 | 0 | 0 | 0 | 0 | 0 | 0 | 48.94 | 0 | 0 | 13.4 |
| 2016 | 3 | 24 | 16 | 14 | 59 | 32 | 0 | 0 | 0 | 0 | 0 | 0 | 0 | 48.92 | 0 | 0 | 13.4 |
| 2016 | 3 | 24 | 16 | 24 | 59 | 33 | 0 | 0 | 0 | 0 | 0 | 0 | 0 | 48.87 | 0 | 0 | 13.4 |
| 2016 | 3 | 24 | 16 | 34 | 59 | 33 | 0 | 0 | 0 | 0 | 0 | 0 | 0 | 48.88 | 0 | 0 | 13.4 |
| 2016 | 3 | 24 | 16 | 44 | 59 | 33 | 0 | 0 | 0 | 0 | 0 | 0 | 0 | 48.85 | 0 | 0 | 13.4 |
| 2016 | 3 | 24 | 16 | 54 | 59 | 32 | 0 | 0 | 0 | 0 | 0 | 0 | 0 | 48.83 | 0 | 0 | 13.4 |
| 2016 | 3 | 24 | 17 | 4 | 59 | 32 | 0 | 0 | 0 | 0 | 0 | 0 | 0 | 48.83 | 0 | 0 | 13.4 |
| 2016 | 3 | 24 | 17 | 14 | 59 | 33 | 0 | 0 | 0 | 0 | 0 | 0 | 0 | 48.83 | 0 | 0 | 12.6 |
| 2016 | 3 | 24 | 17 | 24 | 59 | 32 | 0 | 0 | 0 | 0 | 0 | 0 | 0 | 48.81 | 0 | 0 | 12.2 |
| 2016 | 3 | 24 | 17 | 34 | 59 | 32 | 0 | 0 | 0 | 0 | 0 | 0 | 0 | 48.83 | 0 | 0 | 12.2 |
| 2016 | 3 | 24 | 17 | 44 | 59 | 33 | 0 | 0 | 0 | 0 | 0 | 0 | 0 | 48.83 | 0 | 0 | 12.2 |
| 2016 | 3 | 24 | 17 | 54 | 59 | 33 | 0 | 0 | 0 | 0 | 0 | 0 | 0 | 48.83 | 0 | 0 | 12.2 |
| 2016 | 3 | 24 | 18 | 4 | 59 | 33 | 0 | 0 | 0 | 0 | 0 | 0 | 0 | 48.83 | 0 | 0 | 12.2 |
| 2016 | 3 | 24 | 18 | 14 | 59 | 33 | 0 | 0 | 0 | 0 | 0 | 0 | 0 | 48.83 | 0 | 0 | 12.2 |
| 2016 | 3 | 24 | 18 | 24 | 59 | 33 | 0 | 0 | 0 | 0 | 0 | 0 | 0 | 48.83 | 0 | 0 | 12.2 |
| 2016 | 3 | 24 | 18 | 34 | 59 | 33 | 0 | 0 | 0 | 0 | 0 | 0 | 0 | 48.83 | 0 | 0 | 12.2 |
| 2016 | 3 | 24 | 18 | 44 | 59 | 32 | 0 | 0 | 0 | 0 | 0 | 0 | 0 | 48.81 | 0 | 0 | 12.2 |
| 2016 | 3 | 24 | 18 | 54 | 59 | 33 | 0 | 0 | 0 | 0 | 0 | 0 | 0 | 48.81 | 0 | 0 | 12.2 |
| 2016 | 3 | 24 | 19 | 4 | 59 | 32 | 0 | 0 | 0 | 0 | 0 | 0 | 0 | 48.81 | 0 | 0 | 12.2 |
| 2016 | 3 | 24 | 19 | 14 | 59 | 33 | 0 | 0 | 0 | 0 | 0 | 0 | 0 | 48.81 | 0 | 0 | 12.2 |
| 2016 | 3 | 24 | 19 | 24 | 59 | 32 | 0 | 0 | 0 | 0 | 0 | 0 | 0 | 48.81 | 0 | 0 | 12.2 |
| 2016 | 3 | 24 | 19 | 34 | 59 | 32 | 0 | 0 | 0 | 0 | 0 | 0 | 0 | 48.81 | 0 | 0 | 12.2 |
| 2016 | 3 | 24 | 19 | 44 | 59 | 33 | 0 | 0 | 0 | 0 | 0 | 0 | 0 | 48.79 | 0 | 0 | 12.2 |
| 2016 | 3 | 24 | 19 | 54 | 59 | 33 | 0 | 0 | 0 | 0 | 0 | 0 | 0 | 48.79 | 0 | 0 | 12.2 |
| 2016 | 3 | 24 | 20 | 4 | 59 | 32 | 0 | 0 | 0 | 0 | 0 | 0 | 0 | 48.79 | 0 | 0 | 12.2 |
| 2016 | 3 | 24 | 20 | 14 | 59 | 33 | 0 | 0 | 0 | 0 | 0 | 0 | 0 | 48.78 | 0 | 0 | 12.2 |
| 2016 | 3 | 24 | 20 | 24 | 59 | 33 | 0 | 0 | 0 | 0 | 0 | 0 | 0 | 48.78 | 0 | 0 | 12.2 |
| 2016 | 3 | 24 | 20 | 34 | 59 | 32 | 0 | 0 | 0 | 0 | 0 | 0 | 0 | 48.76 | 0 | 0 | 12.2 |
| 2016 | 3 | 24 | 20 | 44 | 59 | 33 | 0 | 0 | 0 | 0 | 0 | 0 | 0 | 48.76 | 0 | 0 | 12 |
| 2016 | 3 | 24 | 20 | 54 | 59 | 33 | 0 | 0 | 0 | 0 | 0 | 0 | 0 | 48.74 | 0 | 0 | 12 |
| 2016 | 3 | 24 | 21 | 4 | 59 | 32 | 0 | 0 | 0 | 0 | 0 | 0 | 0 | 48.74 | 0 | 0 | 12 |
| 2016 | 3 | 24 | 21 | 14 | 59 | 32 | 0 | 0 | 0 | 0 | 0 | 0 | 0 | 48.72 | 0 | 0 | 12 |
| 2016 | 3 | 24 | 21 | 24 | 59 | 32 | 0 | 0 | 0 | 0 | 0 | 0 | 0 | 48.7 | 0 | 0 | 12 |
| 2016 | 3 | 24 | 21 | 34 | 59 | 33 | 0 | 0 | 0 | 0 | 0 | 0 | 0 | 48.69 | 0 | 0 | 12 |
| 2016 | 3 | 24 | 21 | 44 | 59 | 32 | 0 | 0 | 0 | 0 | 0 | 0 | 0 | 48.67 | 0 | 0 | 12 |
| 2016 | 3 | 24 | 21 | 54 | 59 | 33 | 0 | 0 | 0 | 0 | 0 | 0 | 0 | 48.65 | 0 | 0 | 12 |
| 2016 | 3 | 24 | 22 | 4 | 59 | 32 | 0 | 0 | 0 | 0 | 0 | 0 | 0 | 48.65 | 0 | 0 | 12 |
| 2016 | 3 | 24 | 22 | 14 | 59 | 32 | 0 | 0 | 0 | 0 | 0 | 0 | 0 | 48.61 | 0 | 0 | 12 |
| 2016 | 3 | 24 | 22 | 24 | 59 | 33 | 0 | 0 | 0 | 0 | 0 | 0 | 0 | 48.61 | 0 | 0 | 12 |
| 2016 | 3 | 24 | 22 | 34 | 59 | 33 | 0 | 0 | 0 | 0 | 0 | 0 | 0 | 48.58 | 0 | 0 | 12 |
| 2016 | 3 | 24 | 22 | 44 | 59 | 33 | 0 | 0 | 0 | 0 | 0 | 0 | 0 | 48.56 | 0 | 0 | 12 |
| 2016 | 3 | 24 | 22 | 54 | 59 | 33 | 0 | 0 | 0 | 0 | 0 | 0 | 0 | 48.54 | 0 | 0 | 12 |

Mazourka (0354)

| Year | Month | Day | Hour | Minute | Second | Noise3 | IceDetection | Heading | Pitch | Roll | StdDevHeading | StdDevPitch | StdDevRoll | Temperature | Pressure | StdDevPressure | Voltage |
|------|-------|-----|------|--------|--------|--------|--------------|---------|-------|------|---------------|-------------|------------|-------------|----------|----------------|---------|
| 2016 | 3 | 24 | 23 | 4 | 59 | 33 | 0 | 0 | 0 | 0 | 0 | 0 | 0 | 48.52 | 0 | 0 | 12 |
| 2016 | 3 | 24 | 23 | 14 | 59 | 32 | 0 | 0 | 0 | 0 | 0 | 0 | 0 | 48.49 | 0 | 0 | 12 |
| 2016 | 3 | 24 | 23 | 24 | 59 | 33 | 0 | 0 | 0 | 0 | 0 | 0 | 0 | 48.47 | 0 | 0 | 12 |
| 2016 | 3 | 24 | 23 | 34 | 59 | 32 | 0 | 0 | 0 | 0 | 0 | 0 | 0 | 48.45 | 0 | 0 | 12 |
| 2016 | 3 | 24 | 23 | 44 | 59 | 32 | 0 | 0 | 0 | 0 | 0 | 0 | 0 | 48.43 | 0 | 0 | 12 |
| 2016 | 3 | 24 | 23 | 54 | 59 | 33 | 0 | 0 | 0 | 0 | 0 | 0 | 0 | 48.42 | 0 | 0 | 12 |
| 2016 | 3 | 25 | 0 | 4 | 59 | 33 | 0 | 0 | 0 | 0 | 0 | 0 | 0 | 48.4 | 0 | 0 | 12 |
| 2016 | 3 | 25 | 0 | 14 | 59 | 32 | 0 | 0 | 0 | 0 | 0 | 0 | 0 | 48.38 | 0 | 0 | 12 |
| 2016 | 3 | 25 | 0 | 24 | 59 | 33 | 0 | 0 | 0 | 0 | 0 | 0 | 0 | 48.34 | 0 | 0 | 12 |
| 2016 | 3 | 25 | 0 | 34 | 59 | 33 | 0 | 0 | 0 | 0 | 0 | 0 | 0 | 48.33 | 0 | 0 | 12 |
| 2016 | 3 | 25 | 0 | 44 | 59 | 33 | 0 | 0 | 0 | 0 | 0 | 0 | 0 | 48.31 | 0 | 0 | 12 |
| 2016 | 3 | 25 | 0 | 54 | 59 | 33 | 0 | 0 | 0 | 0 | 0 | 0 | 0 | 48.29 | 0 | 0 | 12 |
| 2016 | 3 | 25 | 1 | 4 | 59 | 32 | 0 | 0 | 0 | 0 | 0 | 0 | 0 | 48.27 | 0 | 0 | 12 |
| 2016 | 3 | 25 | 1 | 14 | 59 | 32 | 0 | 0 | 0 | 0 | 0 | 0 | 0 | 48.25 | 0 | 0 | 12 |
| 2016 | 3 | 25 | 1 | 24 | 59 | 33 | 0 | 0 | 0 | 0 | 0 | 0 | 0 | 48.22 | 0 | 0 | 12 |
| 2016 | 3 | 25 | 1 | 34 | 59 | 33 | 0 | 0 | 0 | 0 | 0 | 0 | 0 | 48.18 | 0 | 0 | 12 |
| 2016 | 3 | 25 | 1 | 44 | 59 | 33 | 0 | 0 | 0 | 0 | 0 | 0 | 0 | 48.18 | 0 | 0 | 12 |
| 2016 | 3 | 25 | 1 | 54 | 59 | 33 | 0 | 0 | 0 | 0 | 0 | 0 | 0 | 48.16 | 0 | 0 | 12 |
| 2016 | 3 | 25 | 2 | 4 | 59 | 33 | 0 | 0 | 0 | 0 | 0 | 0 | 0 | 48.16 | 0 | 0 | 12 |
| 2016 | 3 | 25 | 2 | 14 | 59 | 33 | 0 | 0 | 0 | 0 | 0 | 0 | 0 | 48.13 | 0 | 0 | 12 |
| 2016 | 3 | 25 | 2 | 24 | 59 | 32 | 0 | 0 | 0 | 0 | 0 | 0 | 0 | 48.11 | 0 | 0 | 12 |
| 2016 | 3 | 25 | 2 | 34 | 59 | 32 | 0 | 0 | 0 | 0 | 0 | 0 | 0 | 48.09 | 0 | 0 | 12 |
| 2016 | 3 | 25 | 2 | 44 | 59 | 33 | 0 | 0 | 0 | 0 | 0 | 0 | 0 | 48.07 | 0 | 0 | 12 |
| 2016 | 3 | 25 | 2 | 54 | 59 | 33 | 0 | 0 | 0 | 0 | 0 | 0 | 0 | 48.04 | 0 | 0 | 12 |
| 2016 | 3 | 25 | 3 | 4 | 59 | 33 | 0 | 0 | 0 | 0 | 0 | 0 | 0 | 48.02 | 0 | 0 | 12 |
| 2016 | 3 | 25 | 3 | 14 | 59 | 32 | 0 | 0 | 0 | 0 | 0 | 0 | 0 | 47.98 | 0 | 0 | 12 |
| 2016 | 3 | 25 | 3 | 24 | 59 | 33 | 0 | 0 | 0 | 0 | 0 | 0 | 0 | 47.97 | 0 | 0 | 11.8 |
| 2016 | 3 | 25 | 3 | 34 | 59 | 33 | 0 | 0 | 0 | 0 | 0 | 0 | 0 | 47.93 | 0 | 0 | 11.8 |
| 2016 | 3 | 25 | 3 | 44 | 59 | 33 | 0 | 0 | 0 | 0 | 0 | 0 | 0 | 47.91 | 0 | 0 | 11.8 |
| 2016 | 3 | 25 | 3 | 54 | 59 | 32 | 0 | 0 | 0 | 0 | 0 | 0 | 0 | 47.88 | 0 | 0 | 11.8 |
| 2016 | 3 | 25 | 4 | 4 | 59 | 33 | 0 | 0 | 0 | 0 | 0 | 0 | 0 | 47.86 | 0 | 0 | 11.8 |
| 2016 | 3 | 25 | 4 | 14 | 59 | 33 | 0 | 0 | 0 | 0 | 0 | 0 | 0 | 47.84 | 0 | 0 | 11.8 |
| 2016 | 3 | 25 | 4 | 24 | 59 | 33 | 0 | 0 | 0 | 0 | 0 | 0 | 0 | 47.8 | 0 | 0 | 11.8 |
| 2016 | 3 | 25 | 4 | 34 | 59 | 33 | 0 | 0 | 0 | 0 | 0 | 0 | 0 | 47.79 | 0 | 0 | 11.8 |
| 2016 | 3 | 25 | 4 | 44 | 59 | 33 | 0 | 0 | 0 | 0 | 0 | 0 | 0 | 47.77 | 0 | 0 | 11.8 |
| 2016 | 3 | 25 | 4 | 54 | 59 | 32 | 0 | 0 | 0 | 0 | 0 | 0 | 0 | 47.75 | 0 | 0 | 11.8 |
| 2016 | 3 | 25 | 5 | 4 | 59 | 32 | 0 | 0 | 0 | 0 | 0 | 0 | 0 | 47.71 | 0 | 0 | 11.8 |
| 2016 | 3 | 25 | 5 | 14 | 59 | 33 | 0 | 0 | 0 | 0 | 0 | 0 | 0 | 47.68 | 0 | 0 | 11.8 |
| 2016 | 3 | 25 | 5 | 24 | 59 | 33 | 0 | 0 | 0 | 0 | 0 | 0 | 0 | 47.66 | 0 | 0 | 11.8 |
| 2016 | 3 | 25 | 5 | 34 | 59 | 32 | 0 | 0 | 0 | 0 | 0 | 0 | 0 | 47.62 | 0 | 0 | 11.8 |
| 2016 | 3 | 25 | 5 | 44 | 59 | 34 | 0 | 0 | 0 | 0 | 0 | 0 | 0 | 47.59 | 0 | 0 | 11.8 |
| 2016 | 3 | 25 | 5 | 54 | 59 | 33 | 0 | 0 | 0 | 0 | 0 | 0 | 0 | 47.55 | 0 | 0 | 11.8 |
| 2016 | 3 | 25 | 6 | 4 | 59 | 33 | 0 | 0 | 0 | 0 | 0 | 0 | 0 | 47.53 | 0 | 0 | 11.8 |
| 2016 | 3 | 25 | 6 | 14 | 59 | 33 | 0 | 0 | 0 | 0 | 0 | 0 | 0 | 47.5 | 0 | 0 | 11.8 |
| 2016 | 3 | 25 | 6 | 24 | 59 | 33 | 0 | 0 | 0 | 0 | 0 | 0 | 0 | 47.48 | 0 | 0 | 11.8 |
| 2016 | 3 | 25 | 6 | 34 | 59 | 33 | 0 | 0 | 0 | 0 | 0 | 0 | 0 | 47.46 | 0 | 0 | 11.8 |

Mazourka (0354)

| Year | Month | Day | Hour | Minute | Second | Noise3 | IceDetection | Heading | Pitch | Roll | StdDevHeading | StdDevPitch | StdDevRoll | Temperature | Pressure | StdDevPressure | Voltage |
|------|-------|-----|------|--------|--------|--------|--------------|---------|-------|------|---------------|-------------|------------|-------------|----------|----------------|---------|
| 2016 | 3 | 25 | 6 | 44 | 59 | 33 | 0 | 0 | 0 | 0 | 0 | 0 | 0 | 47.43 | 0 | 0 | 12 |
| 2016 | 3 | 25 | 6 | 54 | 59 | 33 | 0 | 0 | 0 | 0 | 0 | 0 | 0 | 47.41 | 0 | 0 | 12.2 |
| 2016 | 3 | 25 | 7 | 4 | 59 | 32 | 0 | 0 | 0 | 0 | 0 | 0 | 0 | 47.41 | 0 | 0 | 12.6 |
| 2016 | 3 | 25 | 7 | 14 | 59 | 33 | 0 | 0 | 0 | 0 | 0 | 0 | 0 | 47.44 | 0 | 0 | 12.8 |
| 2016 | 3 | 25 | 7 | 24 | 59 | 32 | 0 | 0 | 0 | 0 | 0 | 0 | 0 | 47.44 | 0 | 0 | 13 |
| 2016 | 3 | 25 | 7 | 34 | 59 | 32 | 0 | 0 | 0 | 0 | 0 | 0 | 0 | 47.48 | 0 | 0 | 13.2 |
| 2016 | 3 | 25 | 7 | 44 | 59 | 33 | 0 | 0 | 0 | 0 | 0 | 0 | 0 | 47.48 | 0 | 0 | 13.2 |
| 2016 | 3 | 25 | 7 | 54 | 59 | 33 | 0 | 0 | 0 | 0 | 0 | 0 | 0 | 47.52 | 0 | 0 | 13.2 |
| 2016 | 3 | 25 | 8 | 4 | 59 | 32 | 0 | 0 | 0 | 0 | 0 | 0 | 0 | 47.57 | 0 | 0 | 13.4 |
| 2016 | 3 | 25 | 8 | 14 | 59 | 33 | 0 | 0 | 0 | 0 | 0 | 0 | 0 | 47.61 | 0 | 0 | 13.6 |
| 2016 | 3 | 25 | 8 | 24 | 59 | 33 | 0 | 0 | 0 | 0 | 0 | 0 | 0 | 47.64 | 0 | 0 | 13.6 |
| 2016 | 3 | 25 | 8 | 34 | 59 | 33 | 0 | 0 | 0 | 0 | 0 | 0 | 0 | 47.7 | 0 | 0 | 13.6 |
| 2016 | 3 | 25 | 8 | 44 | 59 | 32 | 0 | 0 | 0 | 0 | 0 | 0 | 0 | 47.75 | 0 | 0 | 13.4 |
| 2016 | 3 | 25 | 8 | 54 | 59 | 32 | 0 | 0 | 0 | 0 | 0 | 0 | 0 | 47.82 | 0 | 0 | 13.6 |
| 2016 | 3 | 25 | 9 | 4 | 59 | 33 | 0 | 0 | 0 | 0 | 0 | 0 | 0 | 47.86 | 0 | 0 | 13.6 |
| 2016 | 3 | 25 | 9 | 14 | 59 | 33 | 0 | 0 | 0 | 0 | 0 | 0 | 0 | 47.93 | 0 | 0 | 13.4 |
| 2016 | 3 | 25 | 9 | 24 | 59 | 33 | 0 | 0 | 0 | 0 | 0 | 0 | 0 | 47.97 | 0 | 0 | 13.4 |
| 2016 | 3 | 25 | 9 | 34 | 59 | 33 | 0 | 0 | 0 | 0 | 0 | 0 | 0 | 48.04 | 0 | 0 | 13.4 |
| 2016 | 3 | 25 | 9 | 44 | 59 | 33 | 0 | 0 | 0 | 0 | 0 | 0 | 0 | 48.11 | 0 | 0 | 13.4 |
| 2016 | 3 | 25 | 9 | 54 | 59 | 34 | 0 | 0 | 0 | 0 | 0 | 0 | 0 | 48.16 | 0 | 0 | 13.4 |
| 2016 | 3 | 25 | 10 | 4 | 59 | 32 | 0 | 0 | 0 | 0 | 0 | 0 | 0 | 48.25 | 0 | 0 | 13.4 |
| 2016 | 3 | 25 | 10 | 14 | 59 | 33 | 0 | 0 | 0 | 0 | 0 | 0 | 0 | 48.29 | 0 | 0 | 13.4 |
| 2016 | 3 | 25 | 10 | 24 | 59 | 33 | 0 | 0 | 0 | 0 | 0 | 0 | 0 | 48.34 | 0 | 0 | 13.4 |
| 2016 | 3 | 25 | 10 | 34 | 59 | 33 | 0 | 0 | 0 | 0 | 0 | 0 | 0 | 48.45 | 0 | 0 | 13.4 |
| 2016 | 3 | 25 | 10 | 44 | 59 | 34 | 0 | 0 | 0 | 0 | 0 | 0 | 0 | 48.49 | 0 | 0 | 13.4 |
| 2016 | 3 | 25 | 10 | 54 | 59 | 33 | 0 | 0 | 0 | 0 | 0 | 0 | 0 | 48.56 | 0 | 0 | 13.4 |
| 2016 | 3 | 25 | 11 | 4 | 59 | 33 | 0 | 0 | 0 | 0 | 0 | 0 | 0 | 48.58 | 0 | 0 | 13.4 |
| 2016 | 3 | 25 | 11 | 14 | 59 | 33 | 0 | 0 | 0 | 0 | 0 | 0 | 0 | 48.65 | 0 | 0 | 13.4 |
| 2016 | 3 | 25 | 11 | 24 | 59 | 33 | 0 | 0 | 0 | 0 | 0 | 0 | 0 | 48.74 | 0 | 0 | 13.4 |
| 2016 | 3 | 25 | 11 | 34 | 59 | 33 | 0 | 0 | 0 | 0 | 0 | 0 | 0 | 48.78 | 0 | 0 | 13.4 |
| 2016 | 3 | 25 | 11 | 44 | 59 | 33 | 0 | 0 | 0 | 0 | 0 | 0 | 0 | 48.83 | 0 | 0 | 13.4 |
| 2016 | 3 | 25 | 11 | 54 | 59 | 32 | 0 | 0 | 0 | 0 | 0 | 0 | 0 | 48.88 | 0 | 0 | 13.4 |
| 2016 | 3 | 25 | 12 | 4 | 59 | 32 | 0 | 0 | 0 | 0 | 0 | 0 | 0 | 48.96 | 0 | 0 | 13.4 |
| 2016 | 3 | 25 | 12 | 14 | 59 | 33 | 0 | 0 | 0 | 0 | 0 | 0 | 0 | 48.96 | 0 | 0 | 13.4 |
| 2016 | 3 | 25 | 12 | 24 | 59 | 32 | 0 | 0 | 0 | 0 | 0 | 0 | 0 | 49.01 | 0 | 0 | 13.4 |
| 2016 | 3 | 25 | 12 | 34 | 59 | 33 | 0 | 0 | 0 | 0 | 0 | 0 | 0 | 49.01 | 0 | 0 | 13.4 |
| 2016 | 3 | 25 | 12 | 44 | 59 | 33 | 0 | 0 | 0 | 0 | 0 | 0 | 0 | 49.06 | 0 | 0 | 13.4 |
| 2016 | 3 | 25 | 12 | 54 | 59 | 33 | 0 | 0 | 0 | 0 | 0 | 0 | 0 | 49.06 | 0 | 0 | 13.4 |
| 2016 | 3 | 25 | 13 | 4 | 59 | 33 | 0 | 0 | 0 | 0 | 0 | 0 | 0 | 49.12 | 0 | 0 | 13.4 |
| 2016 | 3 | 25 | 13 | 14 | 59 | 33 | 0 | 0 | 0 | 0 | 0 | 0 | 0 | 49.15 | 0 | 0 | 13.4 |
| 2016 | 3 | 25 | 13 | 24 | 59 | 33 | 0 | 0 | 0 | 0 | 0 | 0 | 0 | 49.17 | 0 | 0 | 13.4 |
| 2016 | 3 | 25 | 13 | 34 | 59 | 32 | 0 | 0 | 0 | 0 | 0 | 0 | 0 | 49.15 | 0 | 0 | 13.4 |
| 2016 | 3 | 25 | 13 | 44 | 59 | 32 | 0 | 0 | 0 | 0 | 0 | 0 | 0 | 49.19 | 0 | 0 | 13.4 |
| 2016 | 3 | 25 | 13 | 54 | 59 | 32 | 0 | 0 | 0 | 0 | 0 | 0 | 0 | 49.19 | 0 | 0 | 13.4 |
| 2016 | 3 | 25 | 14 | 4 | 59 | 33 | 0 | 0 | 0 | 0 | 0 | 0 | 0 | 49.23 | 0 | 0 | 13.4 |
| 2016 | 3 | 25 | 14 | 14 | 59 | 32 | 0 | 0 | 0 | 0 | 0 | 0 | 0 | 49.21 | 0 | 0 | 13.4 |

Mazourka (0354)

| Year | Month | Day | Hour | Minute | Second | Noise3 | IceDetection | Heading | Pitch | Roll | StdDevHeading | StdDevPitch | StdDevRoll | Temperature | Pressure | StdDevPressure | Voltage |
|------|-------|-----|------|--------|--------|--------|--------------|---------|-------|------|---------------|-------------|------------|-------------|----------|----------------|---------|
| 2016 | 3 | 25 | 14 | 24 | 59 | 33 | 0 | 0 | 0 | 0 | 0 | 0 | 0 | 49.24 | 0 | 0 | 13.4 |
| 2016 | 3 | 25 | 14 | 34 | 59 | 33 | 0 | 0 | 0 | 0 | 0 | 0 | 0 | 49.24 | 0 | 0 | 13.4 |
| 2016 | 3 | 25 | 14 | 44 | 59 | 32 | 0 | 0 | 0 | 0 | 0 | 0 | 0 | 49.23 | 0 | 0 | 13.4 |
| 2016 | 3 | 25 | 14 | 54 | 59 | 33 | 0 | 0 | 0 | 0 | 0 | 0 | 0 | 49.21 | 0 | 0 | 13.4 |
| 2016 | 3 | 25 | 15 | 4 | 59 | 33 | 0 | 0 | 0 | 0 | 0 | 0 | 0 | 49.21 | 0 | 0 | 13.4 |
| 2016 | 3 | 25 | 15 | 14 | 59 | 32 | 0 | 0 | 0 | 0 | 0 | 0 | 0 | 49.24 | 0 | 0 | 13.4 |
| 2016 | 3 | 25 | 15 | 24 | 59 | 33 | 0 | 0 | 0 | 0 | 0 | 0 | 0 | 49.21 | 0 | 0 | 13.4 |
| 2016 | 3 | 25 | 15 | 34 | 59 | 33 | 0 | 0 | 0 | 0 | 0 | 0 | 0 | 49.19 | 0 | 0 | 13.4 |
| 2016 | 3 | 25 | 15 | 44 | 59 | 33 | 0 | 0 | 0 | 0 | 0 | 0 | 0 | 49.17 | 0 | 0 | 13.4 |
| 2016 | 3 | 25 | 15 | 54 | 59 | 32 | 0 | 0 | 0 | 0 | 0 | 0 | 0 | 49.12 | 0 | 0 | 13.4 |
| 2016 | 3 | 25 | 16 | 4 | 59 | 33 | 0 | 0 | 0 | 0 | 0 | 0 | 0 | 49.15 | 0 | 0 | 13.4 |
| 2016 | 3 | 25 | 16 | 14 | 59 | 32 | 0 | 0 | 0 | 0 | 0 | 0 | 0 | 49.17 | 0 | 0 | 13.4 |
| 2016 | 3 | 25 | 16 | 24 | 59 | 32 | 0 | 0 | 0 | 0 | 0 | 0 | 0 | 49.12 | 0 | 0 | 13.4 |
| 2016 | 3 | 25 | 16 | 34 | 59 | 32 | 0 | 0 | 0 | 0 | 0 | 0 | 0 | 49.14 | 0 | 0 | 13.4 |
| 2016 | 3 | 25 | 16 | 44 | 59 | 33 | 0 | 0 | 0 | 0 | 0 | 0 | 0 | 49.1 | 0 | 0 | 13.4 |
| 2016 | 3 | 25 | 16 | 54 | 59 | 33 | 0 | 0 | 0 | 0 | 0 | 0 | 0 | 49.1 | 0 | 0 | 13.4 |
| 2016 | 3 | 25 | 17 | 4 | 59 | 33 | 0 | 0 | 0 | 0 | 0 | 0 | 0 | 49.12 | 0 | 0 | 13.4 |
| 2016 | 3 | 25 | 17 | 14 | 59 | 32 | 0 | 0 | 0 | 0 | 0 | 0 | 0 | 49.14 | 0 | 0 | 13 |
| 2016 | 3 | 25 | 17 | 24 | 59 | 33 | 0 | 0 | 0 | 0 | 0 | 0 | 0 | 49.14 | 0 | 0 | 12.2 |
| 2016 | 3 | 25 | 17 | 34 | 59 | 33 | 0 | 0 | 0 | 0 | 0 | 0 | 0 | 49.15 | 0 | 0 | 12.2 |
| 2016 | 3 | 25 | 17 | 44 | 59 | 33 | 0 | 0 | 0 | 0 | 0 | 0 | 0 | 49.17 | 0 | 0 | 12.2 |
| 2016 | 3 | 25 | 17 | 54 | 59 | 33 | 0 | 0 | 0 | 0 | 0 | 0 | 0 | 49.17 | 0 | 0 | 12.2 |
| 2016 | 3 | 25 | 18 | 4 | 59 | 33 | 0 | 0 | 0 | 0 | 0 | 0 | 0 | 49.19 | 0 | 0 | 12.2 |
| 2016 | 3 | 25 | 18 | 14 | 59 | 33 | 0 | 0 | 0 | 0 | 0 | 0 | 0 | 49.19 | 0 | 0 | 12.2 |
| 2016 | 3 | 25 | 18 | 24 | 59 | 33 | 0 | 0 | 0 | 0 | 0 | 0 | 0 | 49.19 | 0 | 0 | 12.2 |
| 2016 | 3 | 25 | 18 | 34 | 59 | 32 | 0 | 0 | 0 | 0 | 0 | 0 | 0 | 49.21 | 0 | 0 | 12.2 |
| 2016 | 3 | 25 | 18 | 44 | 59 | 33 | 0 | 0 | 0 | 0 | 0 | 0 | 0 | 49.23 | 0 | 0 | 12.2 |
| 2016 | 3 | 25 | 18 | 54 | 59 | 33 | 0 | 0 | 0 | 0 | 0 | 0 | 0 | 49.23 | 0 | 0 | 12.2 |
| 2016 | 3 | 25 | 19 | 4 | 59 | 32 | 0 | 0 | 0 | 0 | 0 | 0 | 0 | 49.23 | 0 | 0 | 12.2 |
| 2016 | 3 | 25 | 19 | 14 | 59 | 33 | 0 | 0 | 0 | 0 | 0 | 0 | 0 | 49.24 | 0 | 0 | 12.2 |
| 2016 | 3 | 25 | 19 | 24 | 59 | 33 | 0 | 0 | 0 | 0 | 0 | 0 | 0 | 49.24 | 0 | 0 | 12.2 |
| 2016 | 3 | 25 | 19 | 34 | 59 | 32 | 0 | 0 | 0 | 0 | 0 | 0 | 0 | 49.26 | 0 | 0 | 12.2 |
| 2016 | 3 | 25 | 19 | 44 | 59 | 33 | 0 | 0 | 0 | 0 | 0 | 0 | 0 | 49.28 | 0 | 0 | 12.2 |
| 2016 | 3 | 25 | 19 | 54 | 59 | 33 | 0 | 0 | 0 | 0 | 0 | 0 | 0 | 49.3 | 0 | 0 | 12.2 |
| 2016 | 3 | 25 | 20 | 4 | 59 | 32 | 0 | 0 | 0 | 0 | 0 | 0 | 0 | 49.32 | 0 | 0 | 12.2 |
| 2016 | 3 | 25 | 20 | 14 | 59 | 33 | 0 | 0 | 0 | 0 | 0 | 0 | 0 | 49.32 | 0 | 0 | 12.2 |
| 2016 | 3 | 25 | 20 | 24 | 59 | 33 | 0 | 0 | 0 | 0 | 0 | 0 | 0 | 49.33 | 0 | 0 | 12.2 |
| 2016 | 3 | 25 | 20 | 34 | 59 | 32 | 0 | 0 | 0 | 0 | 0 | 0 | 0 | 49.35 | 0 | 0 | 12.2 |
| 2016 | 3 | 25 | 20 | 44 | 59 | 32 | 0 | 0 | 0 | 0 | 0 | 0 | 0 | 49.37 | 0 | 0 | 12.2 |
| 2016 | 3 | 25 | 20 | 54 | 59 | 32 | 0 | 0 | 0 | 0 | 0 | 0 | 0 | 49.37 | 0 | 0 | 12.2 |
| 2016 | 3 | 25 | 21 | 4 | 59 | 32 | 0 | 0 | 0 | 0 | 0 | 0 | 0 | 49.41 | 0 | 0 | 12.2 |
| 2016 | 3 | 25 | 21 | 14 | 59 | 32 | 0 | 0 | 0 | 0 | 0 | 0 | 0 | 49.41 | 0 | 0 | 12 |
| 2016 | 3 | 25 | 21 | 24 | 59 | 33 | 0 | 0 | 0 | 0 | 0 | 0 | 0 | 49.42 | 0 | 0 | 12 |
| 2016 | 3 | 25 | 21 | 34 | 59 | 33 | 0 | 0 | 0 | 0 | 0 | 0 | 0 | 49.42 | 0 | 0 | 12 |
| 2016 | 3 | 25 | 21 | 44 | 59 | 33 | 0 | 0 | 0 | 0 | 0 | 0 | 0 | 49.44 | 0 | 0 | 12 |
| 2016 | 3 | 25 | 21 | 54 | 59 | 33 | 0 | 0 | 0 | 0 | 0 | 0 | 0 | 49.46 | 0 | 0 | 12 |

Mazourka (0354)

| Year | Month | Day | Hour | Minute | Second | Noise3 | IceDetection | Heading | Pitch | Roll | StdDevHeading | StdDevPitch | StdDevRoll | Temperature | Pressure | StdDevPressure | Voltage |
|------|-------|-----|------|--------|--------|--------|--------------|---------|-------|------|---------------|-------------|------------|-------------|----------|----------------|---------|
| 2016 | 3 | 25 | 22 | 4 | 59 | 33 | 0 | 0 | 0 | 0 | 0 | 0 | 0 | 49.46 | 0 | 0 | 12 |
| 2016 | 3 | 25 | 22 | 14 | 59 | 33 | 0 | 0 | 0 | 0 | 0 | 0 | 0 | 49.46 | 0 | 0 | 12 |
| 2016 | 3 | 25 | 22 | 24 | 59 | 33 | 0 | 0 | 0 | 0 | 0 | 0 | 0 | 49.48 | 0 | 0 | 12 |
| 2016 | 3 | 25 | 22 | 34 | 59 | 32 | 0 | 0 | 0 | 0 | 0 | 0 | 0 | 49.48 | 0 | 0 | 12 |
| 2016 | 3 | 25 | 22 | 44 | 59 | 32 | 0 | 0 | 0 | 0 | 0 | 0 | 0 | 49.5 | 0 | 0 | 12 |
| 2016 | 3 | 25 | 22 | 54 | 59 | 33 | 0 | 0 | 0 | 0 | 0 | 0 | 0 | 49.5 | 0 | 0 | 12 |
| 2016 | 3 | 25 | 23 | 4 | 59 | 32 | 0 | 0 | 0 | 0 | 0 | 0 | 0 | 49.5 | 0 | 0 | 12 |
| 2016 | 3 | 25 | 23 | 14 | 59 | 32 | 0 | 0 | 0 | 0 | 0 | 0 | 0 | 49.5 | 0 | 0 | 12 |
| 2016 | 3 | 25 | 23 | 24 | 59 | 33 | 0 | 0 | 0 | 0 | 0 | 0 | 0 | 49.5 | 0 | 0 | 12 |
| 2016 | 3 | 25 | 23 | 34 | 59 | 32 | 0 | 0 | 0 | 0 | 0 | 0 | 0 | 49.48 | 0 | 0 | 12 |
| 2016 | 3 | 25 | 23 | 44 | 59 | 33 | 0 | 0 | 0 | 0 | 0 | 0 | 0 | 49.48 | 0 | 0 | 12 |
| 2016 | 3 | 25 | 23 | 54 | 59 | 32 | 0 | 0 | 0 | 0 | 0 | 0 | 0 | 49.48 | 0 | 0 | 12 |
| 2016 | 3 | 26 | 0 | 4 | 59 | 32 | 0 | 0 | 0 | 0 | 0 | 0 | 0 | 49.48 | 0 | 0 | 12 |
| 2016 | 3 | 26 | 0 | 14 | 59 | 32 | 0 | 0 | 0 | 0 | 0 | 0 | 0 | 49.48 | 0 | 0 | 12 |
| 2016 | 3 | 26 | 0 | 24 | 59 | 33 | 0 | 0 | 0 | 0 | 0 | 0 | 0 | 49.46 | 0 | 0 | 12 |
| 2016 | 3 | 26 | 0 | 34 | 59 | 33 | 0 | 0 | 0 | 0 | 0 | 0 | 0 | 49.44 | 0 | 0 | 12 |
| 2016 | 3 | 26 | 0 | 44 | 59 | 33 | 0 | 0 | 0 | 0 | 0 | 0 | 0 | 49.42 | 0 | 0 | 12 |
| 2016 | 3 | 26 | 0 | 54 | 59 | 32 | 0 | 0 | 0 | 0 | 0 | 0 | 0 | 49.42 | 0 | 0 | 12 |
| 2016 | 3 | 26 | 1 | 4 | 59 | 33 | 0 | 0 | 0 | 0 | 0 | 0 | 0 | 49.41 | 0 | 0 | 12 |
| 2016 | 3 | 26 | 1 | 14 | 59 | 33 | 0 | 0 | 0 | 0 | 0 | 0 | 0 | 49.39 | 0 | 0 | 12 |
| 2016 | 3 | 26 | 1 | 24 | 59 | 32 | 0 | 0 | 0 | 0 | 0 | 0 | 0 | 49.35 | 0 | 0 | 12 |
| 2016 | 3 | 26 | 1 | 34 | 59 | 32 | 0 | 0 | 0 | 0 | 0 | 0 | 0 | 49.33 | 0 | 0 | 12 |
| 2016 | 3 | 26 | 1 | 44 | 59 | 32 | 0 | 0 | 0 | 0 | 0 | 0 | 0 | 49.32 | 0 | 0 | 12 |
| 2016 | 3 | 26 | 1 | 54 | 59 | 33 | 0 | 0 | 0 | 0 | 0 | 0 | 0 | 49.28 | 0 | 0 | 12 |
| 2016 | 3 | 26 | 2 | 4 | 59 | 33 | 0 | 0 | 0 | 0 | 0 | 0 | 0 | 49.26 | 0 | 0 | 12 |
| 2016 | 3 | 26 | 2 | 14 | 59 | 33 | 0 | 0 | 0 | 0 | 0 | 0 | 0 | 49.24 | 0 | 0 | 12 |
| 2016 | 3 | 26 | 2 | 24 | 59 | 33 | 0 | 0 | 0 | 0 | 0 | 0 | 0 | 49.23 | 0 | 0 | 12 |
| 2016 | 3 | 26 | 2 | 34 | 59 | 32 | 0 | 0 | 0 | 0 | 0 | 0 | 0 | 49.19 | 0 | 0 | 12 |
| 2016 | 3 | 26 | 2 | 44 | 59 | 32 | 0 | 0 | 0 | 0 | 0 | 0 | 0 | 49.17 | 0 | 0 | 12 |
| 2016 | 3 | 26 | 2 | 54 | 59 | 33 | 0 | 0 | 0 | 0 | 0 | 0 | 0 | 49.15 | 0 | 0 | 12 |
| 2016 | 3 | 26 | 3 | 4 | 59 | 33 | 0 | 0 | 0 | 0 | 0 | 0 | 0 | 49.12 | 0 | 0 | 12 |
| 2016 | 3 | 26 | 3 | 14 | 59 | 33 | 0 | 0 | 0 | 0 | 0 | 0 | 0 | 49.08 | 0 | 0 | 12 |
| 2016 | 3 | 26 | 3 | 24 | 59 | 32 | 0 | 0 | 0 | 0 | 0 | 0 | 0 | 49.08 | 0 | 0 | 12 |
| 2016 | 3 | 26 | 3 | 34 | 59 | 33 | 0 | 0 | 0 | 0 | 0 | 0 | 0 | 49.05 | 0 | 0 | 12 |
| 2016 | 3 | 26 | 3 | 44 | 59 | 32 | 0 | 0 | 0 | 0 | 0 | 0 | 0 | 49.03 | 0 | 0 | 12 |
| 2016 | 3 | 26 | 3 | 54 | 59 | 33 | 0 | 0 | 0 | 0 | 0 | 0 | 0 | 48.99 | 0 | 0 | 12 |
| 2016 | 3 | 26 | 4 | 4 | 59 | 33 | 0 | 0 | 0 | 0 | 0 | 0 | 0 | 48.96 | 0 | 0 | 12 |
| 2016 | 3 | 26 | 4 | 14 | 59 | 32 | 0 | 0 | 0 | 0 | 0 | 0 | 0 | 48.94 | 0 | 0 | 12 |
| 2016 | 3 | 26 | 4 | 24 | 59 | 32 | 0 | 0 | 0 | 0 | 0 | 0 | 0 | 48.9 | 0 | 0 | 12 |
| 2016 | 3 | 26 | 4 | 34 | 59 | 32 | 0 | 0 | 0 | 0 | 0 | 0 | 0 | 48.88 | 0 | 0 | 11.8 |
| 2016 | 3 | 26 | 4 | 44 | 59 | 33 | 0 | 0 | 0 | 0 | 0 | 0 | 0 | 48.85 | 0 | 0 | 11.8 |
| 2016 | 3 | 26 | 4 | 54 | 59 | 32 | 0 | 0 | 0 | 0 | 0 | 0 | 0 | 48.81 | 0 | 0 | 11.8 |
| 2016 | 3 | 26 | 5 | 4 | 59 | 33 | 0 | 0 | 0 | 0 | 0 | 0 | 0 | 48.79 | 0 | 0 | 11.8 |
| 2016 | 3 | 26 | 5 | 14 | 59 | 33 | 0 | 0 | 0 | 0 | 0 | 0 | 0 | 48.76 | 0 | 0 | 11.8 |
| 2016 | 3 | 26 | 5 | 24 | 59 | 32 | 0 | 0 | 0 | 0 | 0 | 0 | 0 | 48.76 | 0 | 0 | 11.8 |
| 2016 | 3 | 26 | 5 | 34 | 59 | 33 | 0 | 0 | 0 | 0 | 0 | 0 | 0 | 48.72 | 0 | 0 | 11.8 |

Mazourka (0354)

| Year | Month | Day | Hour | Minute | Second | Noise3 | IceDetection | Heading | Pitch | Roll | StdDevHeading | StdDevPitch | StdDevRoll | Temperature | Pressure | StdDevPressure | Voltage |
|------|-------|-----|------|--------|--------|--------|--------------|---------|-------|------|---------------|-------------|------------|-------------|----------|----------------|---------|
| 2016 | 3 | 26 | 5 | 44 | 59 | 33 | 0 | 0 | 0 | 0 | 0 | 0 | 0 | 48.7 | 0 | 0 | 11.8 |
| 2016 | 3 | 26 | 5 | 54 | 59 | 32 | 0 | 0 | 0 | 0 | 0 | 0 | 0 | 48.69 | 0 | 0 | 11.8 |
| 2016 | 3 | 26 | 6 | 4 | 59 | 34 | 0 | 0 | 0 | 0 | 0 | 0 | 0 | 48.65 | 0 | 0 | 11.8 |
| 2016 | 3 | 26 | 6 | 14 | 59 | 33 | 0 | 0 | 0 | 0 | 0 | 0 | 0 | 48.63 | 0 | 0 | 11.8 |
| 2016 | 3 | 26 | 6 | 24 | 59 | 33 | 0 | 0 | 0 | 0 | 0 | 0 | 0 | 48.6 | 0 | 0 | 11.8 |
| 2016 | 3 | 26 | 6 | 34 | 59 | 32 | 0 | 0 | 0 | 0 | 0 | 0 | 0 | 48.56 | 0 | 0 | 12 |
| 2016 | 3 | 26 | 6 | 44 | 59 | 32 | 0 | 0 | 0 | 0 | 0 | 0 | 0 | 48.56 | 0 | 0 | 12.2 |
| 2016 | 3 | 26 | 6 | 54 | 59 | 32 | 0 | 0 | 0 | 0 | 0 | 0 | 0 | 48.54 | 0 | 0 | 12.4 |
| 2016 | 3 | 26 | 7 | 4 | 59 | 33 | 0 | 0 | 0 | 0 | 0 | 0 | 0 | 48.52 | 0 | 0 | 12.6 |
| 2016 | 3 | 26 | 7 | 14 | 59 | 33 | 0 | 0 | 0 | 0 | 0 | 0 | 0 | 48.54 | 0 | 0 | 12.8 |
| 2016 | 3 | 26 | 7 | 24 | 59 | 32 | 0 | 0 | 0 | 0 | 0 | 0 | 0 | 48.56 | 0 | 0 | 12.8 |
| 2016 | 3 | 26 | 7 | 34 | 59 | 33 | 0 | 0 | 0 | 0 | 0 | 0 | 0 | 48.58 | 0 | 0 | 13 |
| 2016 | 3 | 26 | 7 | 44 | 59 | 32 | 0 | 0 | 0 | 0 | 0 | 0 | 0 | 48.58 | 0 | 0 | 13 |
| 2016 | 3 | 26 | 7 | 54 | 59 | 32 | 0 | 0 | 0 | 0 | 0 | 0 | 0 | 48.6 | 0 | 0 | 13.2 |
| 2016 | 3 | 26 | 8 | 4 | 59 | 33 | 0 | 0 | 0 | 0 | 0 | 0 | 0 | 48.63 | 0 | 0 | 13.2 |
| 2016 | 3 | 26 | 8 | 14 | 59 | 33 | 0 | 0 | 0 | 0 | 0 | 0 | 0 | 48.65 | 0 | 0 | 13.8 |
| 2016 | 3 | 26 | 8 | 24 | 59 | 33 | 0 | 0 | 0 | 0 | 0 | 0 | 0 | 48.7 | 0 | 0 | 13.8 |
| 2016 | 3 | 26 | 8 | 34 | 59 | 32 | 0 | 0 | 0 | 0 | 0 | 0 | 0 | 48.72 | 0 | 0 | 13.8 |
| 2016 | 3 | 26 | 8 | 44 | 59 | 33 | 0 | 0 | 0 | 0 | 0 | 0 | 0 | 48.76 | 0 | 0 | 13.8 |
| 2016 | 3 | 26 | 8 | 54 | 59 | 33 | 0 | 0 | 0 | 0 | 0 | 0 | 0 | 48.79 | 0 | 0 | 13.8 |
| 2016 | 3 | 26 | 9 | 4 | 59 | 33 | 0 | 0 | 0 | 0 | 0 | 0 | 0 | 48.85 | 0 | 0 | 13.8 |
| 2016 | 3 | 26 | 9 | 14 | 59 | 33 | 0 | 0 | 0 | 0 | 0 | 0 | 0 | 48.88 | 0 | 0 | 13.8 |
| 2016 | 3 | 26 | 9 | 24 | 59 | 34 | 0 | 0 | 0 | 0 | 0 | 0 | 0 | 48.94 | 0 | 0 | 13.8 |
| 2016 | 3 | 26 | 9 | 34 | 59 | 33 | 0 | 0 | 0 | 0 | 0 | 0 | 0 | 48.99 | 0 | 0 | 13.6 |
| 2016 | 3 | 26 | 9 | 44 | 59 | 33 | 0 | 0 | 0 | 0 | 0 | 0 | 0 | 49.06 | 0 | 0 | 13.6 |
| 2016 | 3 | 26 | 9 | 54 | 59 | 33 | 0 | 0 | 0 | 0 | 0 | 0 | 0 | 49.1 | 0 | 0 | 13.6 |
| 2016 | 3 | 26 | 10 | 4 | 59 | 32 | 0 | 0 | 0 | 0 | 0 | 0 | 0 | 49.17 | 0 | 0 | 13.6 |
| 2016 | 3 | 26 | 10 | 14 | 59 | 32 | 0 | 0 | 0 | 0 | 0 | 0 | 0 | 49.21 | 0 | 0 | 13.6 |
| 2016 | 3 | 26 | 10 | 24 | 59 | 32 | 0 | 0 | 0 | 0 | 0 | 0 | 0 | 49.28 | 0 | 0 | 13.6 |
| 2016 | 3 | 26 | 10 | 34 | 59 | 32 | 0 | 0 | 0 | 0 | 0 | 0 | 0 | 49.33 | 0 | 0 | 13.6 |
| 2016 | 3 | 26 | 10 | 44 | 59 | 33 | 0 | 0 | 0 | 0 | 0 | 0 | 0 | 49.41 | 0 | 0 | 13.6 |
| 2016 | 3 | 26 | 10 | 54 | 59 | 33 | 0 | 0 | 0 | 0 | 0 | 0 | 0 | 49.46 | 0 | 0 | 13.6 |
| 2016 | 3 | 26 | 11 | 4 | 59 | 33 | 0 | 0 | 0 | 0 | 0 | 0 | 0 | 49.51 | 0 | 0 | 13.6 |
| 2016 | 3 | 26 | 11 | 14 | 59 | 33 | 0 | 0 | 0 | 0 | 0 | 0 | 0 | 49.55 | 0 | 0 | 13.6 |
| 2016 | 3 | 26 | 11 | 24 | 59 | 32 | 0 | 0 | 0 | 0 | 0 | 0 | 0 | 49.6 | 0 | 0 | 13.6 |
| 2016 | 3 | 26 | 11 | 34 | 59 | 33 | 0 | 0 | 0 | 0 | 0 | 0 | 0 | 49.66 | 0 | 0 | 13.6 |
| 2016 | 3 | 26 | 11 | 44 | 59 | 33 | 0 | 0 | 0 | 0 | 0 | 0 | 0 | 49.73 | 0 | 0 | 13.6 |
| 2016 | 3 | 26 | 11 | 54 | 59 | 33 | 0 | 0 | 0 | 0 | 0 | 0 | 0 | 49.75 | 0 | 0 | 13.6 |
| 2016 | 3 | 26 | 12 | 4 | 59 | 32 | 0 | 0 | 0 | 0 | 0 | 0 | 0 | 49.78 | 0 | 0 | 13.6 |
| 2016 | 3 | 26 | 12 | 14 | 59 | 34 | 0 | 0 | 0 | 0 | 0 | 0 | 0 | 49.84 | 0 | 0 | 13.6 |
| 2016 | 3 | 26 | 12 | 24 | 59 | 33 | 0 | 0 | 0 | 0 | 0 | 0 | 0 | 49.87 | 0 | 0 | 13.6 |
| 2016 | 3 | 26 | 12 | 34 | 59 | 32 | 0 | 0 | 0 | 0 | 0 | 0 | 0 | 49.91 | 0 | 0 | 13.4 |
| 2016 | 3 | 26 | 12 | 44 | 59 | 33 | 0 | 0 | 0 | 0 | 0 | 0 | 0 | 49.95 | 0 | 0 | 13.4 |
| 2016 | 3 | 26 | 12 | 54 | 59 | 33 | 0 | 0 | 0 | 0 | 0 | 0 | 0 | 49.95 | 0 | 0 | 13.4 |
| 2016 | 3 | 26 | 13 | 4 | 59 | 33 | 0 | 0 | 0 | 0 | 0 | 0 | 0 | 49.98 | 0 | 0 | 13.4 |
| 2016 | 3 | 26 | 13 | 14 | 59 | 32 | 0 | 0 | 0 | 0 | 0 | 0 | 0 | 50.02 | 0 | 0 | 13.4 |

Mazourka (0354)

| Year | Month | Day | Hour | Minute | Second | Noise3 | IceDetection | Heading | Pitch | Roll | StdDevHeading | StdDevPitch | StdDevRoll | Temperature | Pressure | StdDevPressure | Voltage |
|------|-------|-----|------|--------|--------|--------|--------------|---------|-------|------|---------------|-------------|------------|-------------|----------|----------------|---------|
| 2016 | 3 | 26 | 13 | 24 | 59 | 32 | 0 | 0 | 0 | 0 | 0 | 0 | 0 | 50.04 | 0 | 0 | 13.4 |
| 2016 | 3 | 26 | 13 | 34 | 59 | 32 | 0 | 0 | 0 | 0 | 0 | 0 | 0 | 50.05 | 0 | 0 | 13.4 |
| 2016 | 3 | 26 | 13 | 44 | 59 | 33 | 0 | 0 | 0 | 0 | 0 | 0 | 0 | 50.04 | 0 | 0 | 13.4 |
| 2016 | 3 | 26 | 13 | 54 | 59 | 33 | 0 | 0 | 0 | 0 | 0 | 0 | 0 | 50.07 | 0 | 0 | 13.4 |
| 2016 | 3 | 26 | 14 | 4 | 59 | 33 | 0 | 0 | 0 | 0 | 0 | 0 | 0 | 50.07 | 0 | 0 | 13.4 |
| 2016 | 3 | 26 | 14 | 14 | 59 | 32 | 0 | 0 | 0 | 0 | 0 | 0 | 0 | 50.07 | 0 | 0 | 13.4 |
| 2016 | 3 | 26 | 14 | 24 | 59 | 32 | 0 | 0 | 0 | 0 | 0 | 0 | 0 | 50.07 | 0 | 0 | 13.4 |
| 2016 | 3 | 26 | 14 | 34 | 59 | 32 | 0 | 0 | 0 | 0 | 0 | 0 | 0 | 50.09 | 0 | 0 | 13.4 |
| 2016 | 3 | 26 | 14 | 44 | 59 | 33 | 0 | 0 | 0 | 0 | 0 | 0 | 0 | 50.09 | 0 | 0 | 13.4 |
| 2016 | 3 | 26 | 14 | 54 | 59 | 33 | 0 | 0 | 0 | 0 | 0 | 0 | 0 | 50.09 | 0 | 0 | 13.4 |
| 2016 | 3 | 26 | 15 | 4 | 59 | 32 | 0 | 0 | 0 | 0 | 0 | 0 | 0 | 50.09 | 0 | 0 | 13.4 |
| 2016 | 3 | 26 | 15 | 14 | 59 | 32 | 0 | 0 | 0 | 0 | 0 | 0 | 0 | 50.07 | 0 | 0 | 13.4 |
| 2016 | 3 | 26 | 15 | 24 | 59 | 32 | 0 | 0 | 0 | 0 | 0 | 0 | 0 | 50.07 | 0 | 0 | 13.4 |
| 2016 | 3 | 26 | 15 | 34 | 59 | 33 | 0 | 0 | 0 | 0 | 0 | 0 | 0 | 50.07 | 0 | 0 | 13.4 |
| 2016 | 3 | 26 | 15 | 44 | 59 | 32 | 0 | 0 | 0 | 0 | 0 | 0 | 0 | 50.05 | 0 | 0 | 13.4 |
| 2016 | 3 | 26 | 15 | 54 | 59 | 33 | 0 | 0 | 0 | 0 | 0 | 0 | 0 | 50.02 | 0 | 0 | 13.4 |
| 2016 | 3 | 26 | 16 | 4 | 59 | 33 | 0 | 0 | 0 | 0 | 0 | 0 | 0 | 50.05 | 0 | 0 | 13.4 |
| 2016 | 3 | 26 | 16 | 14 | 59 | 33 | 0 | 0 | 0 | 0 | 0 | 0 | 0 | 50.04 | 0 | 0 | 13.4 |
| 2016 | 3 | 26 | 16 | 24 | 59 | 32 | 0 | 0 | 0 | 0 | 0 | 0 | 0 | 50.02 | 0 | 0 | 13.4 |
| 2016 | 3 | 26 | 16 | 34 | 59 | 32 | 0 | 0 | 0 | 0 | 0 | 0 | 0 | 50.04 | 0 | 0 | 13.4 |
| 2016 | 3 | 26 | 16 | 44 | 59 | 32 | 0 | 0 | 0 | 0 | 0 | 0 | 0 | 50.04 | 0 | 0 | 13.4 |
| 2016 | 3 | 26 | 16 | 54 | 59 | 32 | 0 | 0 | 0 | 0 | 0 | 0 | 0 | 50.02 | 0 | 0 | 13.4 |
| 2016 | 3 | 26 | 17 | 4 | 59 | 33 | 0 | 0 | 0 | 0 | 0 | 0 | 0 | 50.04 | 0 | 0 | 13.2 |
| 2016 | 3 | 26 | 17 | 14 | 59 | 32 | 0 | 0 | 0 | 0 | 0 | 0 | 0 | 50.04 | 0 | 0 | 13.4 |
| 2016 | 3 | 26 | 17 | 24 | 59 | 32 | 0 | 0 | 0 | 0 | 0 | 0 | 0 | 50.05 | 0 | 0 | 12.4 |
| 2016 | 3 | 26 | 17 | 34 | 59 | 33 | 0 | 0 | 0 | 0 | 0 | 0 | 0 | 50.07 | 0 | 0 | 12.2 |
| 2016 | 3 | 26 | 17 | 44 | 59 | 33 | 0 | 0 | 0 | 0 | 0 | 0 | 0 | 50.09 | 0 | 0 | 12.2 |
| 2016 | 3 | 26 | 17 | 54 | 59 | 32 | 0 | 0 | 0 | 0 | 0 | 0 | 0 | 50.11 | 0 | 0 | 12.2 |
| 2016 | 3 | 26 | 18 | 4 | 59 | 32 | 0 | 0 | 0 | 0 | 0 | 0 | 0 | 50.13 | 0 | 0 | 12.2 |
| 2016 | 3 | 26 | 18 | 14 | 59 | 32 | 0 | 0 | 0 | 0 | 0 | 0 | 0 | 50.14 | 0 | 0 | 12.2 |
| 2016 | 3 | 26 | 18 | 24 | 59 | 32 | 0 | 0 | 0 | 0 | 0 | 0 | 0 | 50.18 | 0 | 0 | 12.2 |
| 2016 | 3 | 26 | 18 | 34 | 59 | 32 | 0 | 0 | 0 | 0 | 0 | 0 | 0 | 50.2 | 0 | 0 | 12.2 |
| 2016 | 3 | 26 | 18 | 44 | 59 | 32 | 0 | 0 | 0 | 0 | 0 | 0 | 0 | 50.22 | 0 | 0 | 12.2 |
| 2016 | 3 | 26 | 18 | 54 | 59 | 33 | 0 | 0 | 0 | 0 | 0 | 0 | 0 | 50.23 | 0 | 0 | 12.2 |
| 2016 | 3 | 26 | 19 | 4 | 59 | 33 | 0 | 0 | 0 | 0 | 0 | 0 | 0 | 50.25 | 0 | 0 | 12.2 |
| 2016 | 3 | 26 | 19 | 14 | 59 | 33 | 0 | 0 | 0 | 0 | 0 | 0 | 0 | 50.27 | 0 | 0 | 12.2 |
| 2016 | 3 | 26 | 19 | 24 | 59 | 32 | 0 | 0 | 0 | 0 | 0 | 0 | 0 | 50.29 | 0 | 0 | 12.2 |
| 2016 | 3 | 26 | 19 | 34 | 59 | 32 | 0 | 0 | 0 | 0 | 0 | 0 | 0 | 50.31 | 0 | 0 | 12.2 |
| 2016 | 3 | 26 | 19 | 44 | 59 | 33 | 0 | 0 | 0 | 0 | 0 | 0 | 0 | 50.31 | 0 | 0 | 12.2 |
| 2016 | 3 | 26 | 19 | 54 | 59 | 32 | 0 | 0 | 0 | 0 | 0 | 0 | 0 | 50.32 | 0 | 0 | 12.2 |
| 2016 | 3 | 26 | 20 | 4 | 59 | 32 | 0 | 0 | 0 | 0 | 0 | 0 | 0 | 50.34 | 0 | 0 | 12.2 |
| 2016 | 3 | 26 | 20 | 14 | 59 | 32 | 0 | 0 | 0 | 0 | 0 | 0 | 0 | 50.34 | 0 | 0 | 12.2 |
| 2016 | 3 | 26 | 20 | 24 | 59 | 33 | 0 | 0 | 0 | 0 | 0 | 0 | 0 | 50.36 | 0 | 0 | 12.2 |
| 2016 | 3 | 26 | 20 | 34 | 59 | 33 | 0 | 0 | 0 | 0 | 0 | 0 | 0 | 50.38 | 0 | 0 | 12 |
| 2016 | 3 | 26 | 20 | 44 | 59 | 33 | 0 | 0 | 0 | 0 | 0 | 0 | 0 | 50.38 | 0 | 0 | 12 |
| 2016 | 3 | 26 | 20 | 54 | 59 | 32 | 0 | 0 | 0 | 0 | 0 | 0 | 0 | 50.38 | 0 | 0 | 12 |

Mazourka (0354)

| Year | Month | Day | Hour | Minute | Second | Noise3 | IceDetection | Heading | Pitch | Roll | StdDevHeading | StdDevPitch | StdDevRoll | Temperature | Pressure | StdDevPressure | Voltage |
|------|-------|-----|------|--------|--------|--------|--------------|---------|-------|------|---------------|-------------|------------|-------------|----------|----------------|---------|
| 2016 | 3 | 26 | 21 | 4 | 59 | 32 | 0 | 0 | 0 | 0 | 0 | 0 | 0 | 50.4 | 0 | 0 | 12 |
| 2016 | 3 | 26 | 21 | 14 | 59 | 32 | 0 | 0 | 0 | 0 | 0 | 0 | 0 | 50.4 | 0 | 0 | 12 |
| 2016 | 3 | 26 | 21 | 24 | 59 | 32 | 0 | 0 | 0 | 0 | 0 | 0 | 0 | 50.4 | 0 | 0 | 12 |
| 2016 | 3 | 26 | 21 | 34 | 59 | 33 | 0 | 0 | 0 | 0 | 0 | 0 | 0 | 50.4 | 0 | 0 | 12 |
| 2016 | 3 | 26 | 21 | 44 | 59 | 33 | 0 | 0 | 0 | 0 | 0 | 0 | 0 | 50.41 | 0 | 0 | 12 |
| 2016 | 3 | 26 | 21 | 54 | 59 | 33 | 0 | 0 | 0 | 0 | 0 | 0 | 0 | 50.41 | 0 | 0 | 12 |
| 2016 | 3 | 26 | 22 | 4 | 59 | 33 | 0 | 0 | 0 | 0 | 0 | 0 | 0 | 50.4 | 0 | 0 | 12 |
| 2016 | 3 | 26 | 22 | 14 | 59 | 32 | 0 | 0 | 0 | 0 | 0 | 0 | 0 | 50.41 | 0 | 0 | 12 |
| 2016 | 3 | 26 | 22 | 24 | 59 | 33 | 0 | 0 | 0 | 0 | 0 | 0 | 0 | 50.41 | 0 | 0 | 12 |
| 2016 | 3 | 26 | 22 | 34 | 59 | 33 | 0 | 0 | 0 | 0 | 0 | 0 | 0 | 50.4 | 0 | 0 | 12 |
| 2016 | 3 | 26 | 22 | 44 | 59 | 32 | 0 | 0 | 0 | 0 | 0 | 0 | 0 | 50.4 | 0 | 0 | 12 |
| 2016 | 3 | 26 | 22 | 54 | 59 | 32 | 0 | 0 | 0 | 0 | 0 | 0 | 0 | 50.4 | 0 | 0 | 12 |
| 2016 | 3 | 26 | 23 | 4 | 59 | 32 | 0 | 0 | 0 | 0 | 0 | 0 | 0 | 50.38 | 0 | 0 | 12 |
| 2016 | 3 | 26 | 23 | 14 | 59 | 33 | 0 | 0 | 0 | 0 | 0 | 0 | 0 | 50.36 | 0 | 0 | 12 |
| 2016 | 3 | 26 | 23 | 24 | 59 | 33 | 0 | 0 | 0 | 0 | 0 | 0 | 0 | 50.34 | 0 | 0 | 12 |
| 2016 | 3 | 26 | 23 | 34 | 59 | 33 | 0 | 0 | 0 | 0 | 0 | 0 | 0 | 50.32 | 0 | 0 | 12 |
| 2016 | 3 | 26 | 23 | 44 | 59 | 33 | 0 | 0 | 0 | 0 | 0 | 0 | 0 | 50.32 | 0 | 0 | 12 |
| 2016 | 3 | 26 | 23 | 54 | 59 | 32 | 0 | 0 | 0 | 0 | 0 | 0 | 0 | 50.31 | 0 | 0 | 12 |
| 2016 | 3 | 27 | 0 | 4 | 59 | 33 | 0 | 0 | 0 | 0 | 0 | 0 | 0 | 50.29 | 0 | 0 | 12 |
| 2016 | 3 | 27 | 0 | 14 | 59 | 33 | 0 | 0 | 0 | 0 | 0 | 0 | 0 | 50.27 | 0 | 0 | 12 |
| 2016 | 3 | 27 | 0 | 24 | 59 | 32 | 0 | 0 | 0 | 0 | 0 | 0 | 0 | 50.23 | 0 | 0 | 12 |
| 2016 | 3 | 27 | 0 | 34 | 59 | 32 | 0 | 0 | 0 | 0 | 0 | 0 | 0 | 50.22 | 0 | 0 | 12 |
| 2016 | 3 | 27 | 0 | 44 | 59 | 32 | 0 | 0 | 0 | 0 | 0 | 0 | 0 | 50.2 | 0 | 0 | 12 |
| 2016 | 3 | 27 | 0 | 54 | 59 | 33 | 0 | 0 | 0 | 0 | 0 | 0 | 0 | 50.16 | 0 | 0 | 12 |
| 2016 | 3 | 27 | 1 | 4 | 59 | 32 | 0 | 0 | 0 | 0 | 0 | 0 | 0 | 50.13 | 0 | 0 | 12 |
| 2016 | 3 | 27 | 1 | 14 | 59 | 32 | 0 | 0 | 0 | 0 | 0 | 0 | 0 | 50.11 | 0 | 0 | 12 |
| 2016 | 3 | 27 | 1 | 24 | 59 | 32 | 0 | 0 | 0 | 0 | 0 | 0 | 0 | 50.07 | 0 | 0 | 12 |
| 2016 | 3 | 27 | 1 | 34 | 59 | 32 | 0 | 0 | 0 | 0 | 0 | 0 | 0 | 50.04 | 0 | 0 | 12 |
| 2016 | 3 | 27 | 1 | 44 | 59 | 33 | 0 | 0 | 0 | 0 | 0 | 0 | 0 | 50.02 | 0 | 0 | 12 |
| 2016 | 3 | 27 | 1 | 54 | 59 | 32 | 0 | 0 | 0 | 0 | 0 | 0 | 0 | 50 | 0 | 0 | 12 |
| 2016 | 3 | 27 | 2 | 4 | 59 | 32 | 0 | 0 | 0 | 0 | 0 | 0 | 0 | 49.96 | 0 | 0 | 12 |
| 2016 | 3 | 27 | 2 | 14 | 59 | 33 | 0 | 0 | 0 | 0 | 0 | 0 | 0 | 49.95 | 0 | 0 | 12 |
| 2016 | 3 | 27 | 2 | 24 | 59 | 33 | 0 | 0 | 0 | 0 | 0 | 0 | 0 | 49.91 | 0 | 0 | 12 |
| 2016 | 3 | 27 | 2 | 34 | 59 | 33 | 0 | 0 | 0 | 0 | 0 | 0 | 0 | 49.87 | 0 | 0 | 12 |
| 2016 | 3 | 27 | 2 | 44 | 59 | 32 | 0 | 0 | 0 | 0 | 0 | 0 | 0 | 49.84 | 0 | 0 | 12 |
| 2016 | 3 | 27 | 2 | 54 | 59 | 33 | 0 | 0 | 0 | 0 | 0 | 0 | 0 | 49.82 | 0 | 0 | 11.8 |
| 2016 | 3 | 27 | 3 | 4 | 59 | 33 | 0 | 0 | 0 | 0 | 0 | 0 | 0 | 49.78 | 0 | 0 | 11.8 |
| 2016 | 3 | 27 | 3 | 14 | 59 | 33 | 0 | 0 | 0 | 0 | 0 | 0 | 0 | 49.77 | 0 | 0 | 11.8 |
| 2016 | 3 | 27 | 3 | 24 | 59 | 33 | 0 | 0 | 0 | 0 | 0 | 0 | 0 | 49.73 | 0 | 0 | 11.8 |
| 2016 | 3 | 27 | 3 | 34 | 59 | 33 | 0 | 0 | 0 | 0 | 0 | 0 | 0 | 49.71 | 0 | 0 | 11.8 |
| 2016 | 3 | 27 | 3 | 44 | 59 | 34 | 0 | 0 | 0 | 0 | 0 | 0 | 0 | 49.68 | 0 | 0 | 11.8 |
| 2016 | 3 | 27 | 3 | 54 | 59 | 32 | 0 | 0 | 0 | 0 | 0 | 0 | 0 | 49.66 | 0 | 0 | 11.8 |
| 2016 | 3 | 27 | 4 | 4 | 59 | 33 | 0 | 0 | 0 | 0 | 0 | 0 | 0 | 49.64 | 0 | 0 | 11.8 |
| 2016 | 3 | 27 | 4 | 14 | 59 | 33 | 0 | 0 | 0 | 0 | 0 | 0 | 0 | 49.6 | 0 | 0 | 11.8 |
| 2016 | 3 | 27 | 4 | 24 | 59 | 32 | 0 | 0 | 0 | 0 | 0 | 0 | 0 | 49.57 | 0 | 0 | 11.8 |
| 2016 | 3 | 27 | 4 | 34 | 59 | 33 | 0 | 0 | 0 | 0 | 0 | 0 | 0 | 49.55 | 0 | 0 | 11.8 |

Mazourka (0354)

| Year | Month | Day | Hour | Minute | Second | Noise3 | IceDetection | Heading | Pitch | Roll | StdDevHeading | StdDevPitch | StdDevRoll | Temperature | Pressure | StdDevPressure | Voltage |
|------|-------|-----|------|--------|--------|--------|--------------|---------|-------|------|---------------|-------------|------------|-------------|----------|----------------|---------|
| 2016 | 3 | 27 | 4 | 44 | 59 | 32 | 0 | 0 | 0 | 0 | 0 | 0 | 0 | 49.53 | 0 | 0 | 11.8 |
| 2016 | 3 | 27 | 4 | 54 | 59 | 33 | 0 | 0 | 0 | 0 | 0 | 0 | 0 | 49.5 | 0 | 0 | 11.8 |
| 2016 | 3 | 27 | 5 | 4 | 59 | 32 | 0 | 0 | 0 | 0 | 0 | 0 | 0 | 49.48 | 0 | 0 | 11.8 |
| 2016 | 3 | 27 | 5 | 14 | 59 | 31 | 0 | 0 | 0 | 0 | 0 | 0 | 0 | 49.44 | 0 | 0 | 11.8 |
| 2016 | 3 | 27 | 5 | 24 | 59 | 33 | 0 | 0 | 0 | 0 | 0 | 0 | 0 | 49.42 | 0 | 0 | 11.8 |
| 2016 | 3 | 27 | 5 | 34 | 59 | 32 | 0 | 0 | 0 | 0 | 0 | 0 | 0 | 49.41 | 0 | 0 | 11.8 |
| 2016 | 3 | 27 | 5 | 44 | 59 | 33 | 0 | 0 | 0 | 0 | 0 | 0 | 0 | 49.37 | 0 | 0 | 11.8 |
| 2016 | 3 | 27 | 5 | 54 | 59 | 33 | 0 | 0 | 0 | 0 | 0 | 0 | 0 | 49.33 | 0 | 0 | 11.8 |
| 2016 | 3 | 27 | 6 | 4 | 59 | 33 | 0 | 0 | 0 | 0 | 0 | 0 | 0 | 49.32 | 0 | 0 | 11.8 |
| 2016 | 3 | 27 | 6 | 14 | 59 | 33 | 0 | 0 | 0 | 0 | 0 | 0 | 0 | 49.3 | 0 | 0 | 11.8 |
| 2016 | 3 | 27 | 6 | 24 | 59 | 33 | 0 | 0 | 0 | 0 | 0 | 0 | 0 | 49.28 | 0 | 0 | 11.8 |
| 2016 | 3 | 27 | 6 | 34 | 59 | 33 | 0 | 0 | 0 | 0 | 0 | 0 | 0 | 49.26 | 0 | 0 | 11.8 |
| 2016 | 3 | 27 | 6 | 44 | 59 | 33 | 0 | 0 | 0 | 0 | 0 | 0 | 0 | 49.24 | 0 | 0 | 12 |
| 2016 | 3 | 27 | 6 | 54 | 59 | 33 | 0 | 0 | 0 | 0 | 0 | 0 | 0 | 49.23 | 0 | 0 | 12 |
| 2016 | 3 | 27 | 7 | 4 | 59 | 33 | 0 | 0 | 0 | 0 | 0 | 0 | 0 | 49.23 | 0 | 0 | 12 |
| 2016 | 3 | 27 | 7 | 14 | 59 | 33 | 0 | 0 | 0 | 0 | 0 | 0 | 0 | 49.23 | 0 | 0 | 12.2 |
| 2016 | 3 | 27 | 7 | 24 | 59 | 33 | 0 | 0 | 0 | 0 | 0 | 0 | 0 | 49.24 | 0 | 0 | 12.4 |
| 2016 | 3 | 27 | 7 | 34 | 59 | 33 | 0 | 0 | 0 | 0 | 0 | 0 | 0 | 49.24 | 0 | 0 | 12.6 |
| 2016 | 3 | 27 | 7 | 44 | 59 | 34 | 0 | 0 | 0 | 0 | 0 | 0 | 0 | 49.24 | 0 | 0 | 12.6 |
| 2016 | 3 | 27 | 7 | 54 | 59 | 33 | 0 | 0 | 0 | 0 | 0 | 0 | 0 | 49.24 | 0 | 0 | 12.8 |
| 2016 | 3 | 27 | 8 | 4 | 59 | 33 | 0 | 0 | 0 | 0 | 0 | 0 | 0 | 49.3 | 0 | 0 | 13 |
| 2016 | 3 | 27 | 8 | 14 | 59 | 33 | 0 | 0 | 0 | 0 | 0 | 0 | 0 | 49.33 | 0 | 0 | 13.2 |
| 2016 | 3 | 27 | 8 | 24 | 59 | 33 | 0 | 0 | 0 | 0 | 0 | 0 | 0 | 49.35 | 0 | 0 | 13.2 |
| 2016 | 3 | 27 | 8 | 34 | 59 | 33 | 0 | 0 | 0 | 0 | 0 | 0 | 0 | 49.42 | 0 | 0 | 13.4 |
| 2016 | 3 | 27 | 8 | 44 | 59 | 33 | 0 | 0 | 0 | 0 | 0 | 0 | 0 | 49.44 | 0 | 0 | 13.8 |
| 2016 | 3 | 27 | 8 | 54 | 59 | 33 | 0 | 0 | 0 | 0 | 0 | 0 | 0 | 49.51 | 0 | 0 | 13.8 |
| 2016 | 3 | 27 | 9 | 4 | 59 | 33 | 0 | 0 | 0 | 0 | 0 | 0 | 0 | 49.53 | 0 | 0 | 13.6 |
| 2016 | 3 | 27 | 9 | 14 | 59 | 32 | 0 | 0 | 0 | 0 | 0 | 0 | 0 | 49.6 | 0 | 0 | 13.6 |
| 2016 | 3 | 27 | 9 | 24 | 59 | 32 | 0 | 0 | 0 | 0 | 0 | 0 | 0 | 49.69 | 0 | 0 | 13.6 |
| 2016 | 3 | 27 | 9 | 34 | 59 | 32 | 0 | 0 | 0 | 0 | 0 | 0 | 0 | 49.75 | 0 | 0 | 13.6 |
| 2016 | 3 | 27 | 9 | 44 | 59 | 33 | 0 | 0 | 0 | 0 | 0 | 0 | 0 | 49.8 | 0 | 0 | 13.6 |
| 2016 | 3 | 27 | 9 | 54 | 59 | 33 | 0 | 0 | 0 | 0 | 0 | 0 | 0 | 49.87 | 0 | 0 | 13.4 |
| 2016 | 3 | 27 | 10 | 4 | 59 | 33 | 0 | 0 | 0 | 0 | 0 | 0 | 0 | 49.91 | 0 | 0 | 13.4 |
| 2016 | 3 | 27 | 10 | 14 | 59 | 32 | 0 | 0 | 0 | 0 | 0 | 0 | 0 | 49.96 | 0 | 0 | 13.4 |
| 2016 | 3 | 27 | 10 | 24 | 59 | 33 | 0 | 0 | 0 | 0 | 0 | 0 | 0 | 50.02 | 0 | 0 | 13.4 |
| 2016 | 3 | 27 | 10 | 34 | 59 | 33 | 0 | 0 | 0 | 0 | 0 | 0 | 0 | 50.09 | 0 | 0 | 13.6 |
| 2016 | 3 | 27 | 10 | 44 | 59 | 33 | 0 | 0 | 0 | 0 | 0 | 0 | 0 | 50.14 | 0 | 0 | 13.6 |
| 2016 | 3 | 27 | 10 | 54 | 59 | 33 | 0 | 0 | 0 | 0 | 0 | 0 | 0 | 50.2 | 0 | 0 | 13.6 |
| 2016 | 3 | 27 | 11 | 4 | 59 | 33 | 0 | 0 | 0 | 0 | 0 | 0 | 0 | 50.25 | 0 | 0 | 13.6 |
| 2016 | 3 | 27 | 11 | 14 | 59 | 32 | 0 | 0 | 0 | 0 | 0 | 0 | 0 | 50.34 | 0 | 0 | 13.6 |
| 2016 | 3 | 27 | 11 | 24 | 59 | 32 | 0 | 0 | 0 | 0 | 0 | 0 | 0 | 50.4 | 0 | 0 | 13.6 |
| 2016 | 3 | 27 | 11 | 34 | 59 | 33 | 0 | 0 | 0 | 0 | 0 | 0 | 0 | 50.43 | 0 | 0 | 13.6 |
| 2016 | 3 | 27 | 11 | 44 | 59 | 33 | 0 | 0 | 0 | 0 | 0 | 0 | 0 | 50.47 | 0 | 0 | 13.6 |
| 2016 | 3 | 27 | 11 | 54 | 59 | 33 | 0 | 0 | 0 | 0 | 0 | 0 | 0 | 50.52 | 0 | 0 | 13.6 |
| 2016 | 3 | 27 | 12 | 4 | 59 | 32 | 0 | 0 | 0 | 0 | 0 | 0 | 0 | 50.58 | 0 | 0 | 13.6 |
| 2016 | 3 | 27 | 12 | 14 | 59 | 33 | 0 | 0 | 0 | 0 | 0 | 0 | 0 | 50.61 | 0 | 0 | 13.6 |

Mazourka (0354)

| Year | Month | Day | Hour | Minute | Second | Noise3 | IceDetection | Heading | Pitch | Roll | StdDevHeading | StdDevPitch | StdDevRoll | Temperature | Pressure | StdDevPressure | Voltage |
|------|-------|-----|------|--------|--------|--------|--------------|---------|-------|------|---------------|-------------|------------|-------------|----------|----------------|---------|
| 2016 | 3 | 27 | 12 | 24 | 59 | 32 | 0 | 0 | 0 | 0 | 0 | 0 | 0 | 50.65 | 0 | 0 | 13.4 |
| 2016 | 3 | 27 | 12 | 34 | 59 | 33 | 0 | 0 | 0 | 0 | 0 | 0 | 0 | 50.68 | 0 | 0 | 13.4 |
| 2016 | 3 | 27 | 12 | 44 | 59 | 32 | 0 | 0 | 0 | 0 | 0 | 0 | 0 | 50.74 | 0 | 0 | 13.4 |
| 2016 | 3 | 27 | 12 | 54 | 59 | 32 | 0 | 0 | 0 | 0 | 0 | 0 | 0 | 50.76 | 0 | 0 | 13.4 |
| 2016 | 3 | 27 | 13 | 4 | 59 | 33 | 0 | 0 | 0 | 0 | 0 | 0 | 0 | 50.76 | 0 | 0 | 13.4 |
| 2016 | 3 | 27 | 13 | 14 | 59 | 33 | 0 | 0 | 0 | 0 | 0 | 0 | 0 | 50.77 | 0 | 0 | 13.4 |
| 2016 | 3 | 27 | 13 | 24 | 59 | 33 | 0 | 0 | 0 | 0 | 0 | 0 | 0 | 50.81 | 0 | 0 | 13.4 |
| 2016 | 3 | 27 | 13 | 34 | 59 | 33 | 0 | 0 | 0 | 0 | 0 | 0 | 0 | 50.88 | 0 | 0 | 13.4 |
| 2016 | 3 | 27 | 13 | 44 | 59 | 33 | 0 | 0 | 0 | 0 | 0 | 0 | 0 | 50.88 | 0 | 0 | 13.4 |
| 2016 | 3 | 27 | 13 | 54 | 59 | 33 | 0 | 0 | 0 | 0 | 0 | 0 | 0 | 50.86 | 0 | 0 | 13.4 |
| 2016 | 3 | 27 | 14 | 4 | 59 | 32 | 0 | 0 | 0 | 0 | 0 | 0 | 0 | 50.88 | 0 | 0 | 13.4 |
| 2016 | 3 | 27 | 14 | 14 | 59 | 33 | 0 | 0 | 0 | 0 | 0 | 0 | 0 | 50.88 | 0 | 0 | 13.4 |
| 2016 | 3 | 27 | 14 | 24 | 59 | 32 | 0 | 0 | 0 | 0 | 0 | 0 | 0 | 50.88 | 0 | 0 | 13.4 |
| 2016 | 3 | 27 | 14 | 34 | 59 | 32 | 0 | 0 | 0 | 0 | 0 | 0 | 0 | 50.88 | 0 | 0 | 13.4 |
| 2016 | 3 | 27 | 14 | 44 | 59 | 33 | 0 | 0 | 0 | 0 | 0 | 0 | 0 | 50.88 | 0 | 0 | 13.4 |
| 2016 | 3 | 27 | 14 | 54 | 59 | 33 | 0 | 0 | 0 | 0 | 0 | 0 | 0 | 50.88 | 0 | 0 | 13.4 |
| 2016 | 3 | 27 | 15 | 4 | 59 | 33 | 0 | 0 | 0 | 0 | 0 | 0 | 0 | 50.88 | 0 | 0 | 13.4 |
| 2016 | 3 | 27 | 15 | 14 | 59 | 32 | 0 | 0 | 0 | 0 | 0 | 0 | 0 | 50.88 | 0 | 0 | 13.4 |
| 2016 | 3 | 27 | 15 | 24 | 59 | 32 | 0 | 0 | 0 | 0 | 0 | 0 | 0 | 50.86 | 0 | 0 | 13.4 |
| 2016 | 3 | 27 | 15 | 34 | 59 | 32 | 0 | 0 | 0 | 0 | 0 | 0 | 0 | 50.85 | 0 | 0 | 13.4 |
| 2016 | 3 | 27 | 15 | 44 | 59 | 32 | 0 | 0 | 0 | 0 | 0 | 0 | 0 | 50.83 | 0 | 0 | 13.4 |
| 2016 | 3 | 27 | 15 | 54 | 59 | 33 | 0 | 0 | 0 | 0 | 0 | 0 | 0 | 50.81 | 0 | 0 | 13.4 |
| 2016 | 3 | 27 | 16 | 4 | 59 | 33 | 0 | 0 | 0 | 0 | 0 | 0 | 0 | 50.81 | 0 | 0 | 13.4 |
| 2016 | 3 | 27 | 16 | 14 | 59 | 33 | 0 | 0 | 0 | 0 | 0 | 0 | 0 | 50.79 | 0 | 0 | 13.4 |
| 2016 | 3 | 27 | 16 | 24 | 59 | 32 | 0 | 0 | 0 | 0 | 0 | 0 | 0 | 50.79 | 0 | 0 | 13.4 |
| 2016 | 3 | 27 | 16 | 34 | 59 | 33 | 0 | 0 | 0 | 0 | 0 | 0 | 0 | 50.79 | 0 | 0 | 13.4 |
| 2016 | 3 | 27 | 16 | 44 | 59 | 32 | 0 | 0 | 0 | 0 | 0 | 0 | 0 | 50.77 | 0 | 0 | 13.4 |
| 2016 | 3 | 27 | 16 | 54 | 59 | 32 | 0 | 0 | 0 | 0 | 0 | 0 | 0 | 50.76 | 0 | 0 | 13.4 |
| 2016 | 3 | 27 | 17 | 4 | 59 | 33 | 0 | 0 | 0 | 0 | 0 | 0 | 0 | 50.76 | 0 | 0 | 13.4 |
| 2016 | 3 | 27 | 17 | 14 | 59 | 32 | 0 | 0 | 0 | 0 | 0 | 0 | 0 | 50.77 | 0 | 0 | 12.4 |
| 2016 | 3 | 27 | 17 | 24 | 59 | 32 | 0 | 0 | 0 | 0 | 0 | 0 | 0 | 50.77 | 0 | 0 | 12.2 |
| 2016 | 3 | 27 | 17 | 34 | 59 | 32 | 0 | 0 | 0 | 0 | 0 | 0 | 0 | 50.79 | 0 | 0 | 12.2 |
| 2016 | 3 | 27 | 17 | 44 | 59 | 31 | 0 | 0 | 0 | 0 | 0 | 0 | 0 | 50.79 | 0 | 0 | 12.2 |
| 2016 | 3 | 27 | 17 | 54 | 59 | 33 | 0 | 0 | 0 | 0 | 0 | 0 | 0 | 50.81 | 0 | 0 | 12.2 |
| 2016 | 3 | 27 | 18 | 4 | 59 | 32 | 0 | 0 | 0 | 0 | 0 | 0 | 0 | 50.81 | 0 | 0 | 12.2 |
| 2016 | 3 | 27 | 18 | 14 | 59 | 32 | 0 | 0 | 0 | 0 | 0 | 0 | 0 | 50.81 | 0 | 0 | 12.2 |
| 2016 | 3 | 27 | 18 | 24 | 59 | 32 | 0 | 0 | 0 | 0 | 0 | 0 | 0 | 50.83 | 0 | 0 | 12.2 |
| 2016 | 3 | 27 | 18 | 34 | 59 | 32 | 0 | 0 | 0 | 0 | 0 | 0 | 0 | 50.85 | 0 | 0 | 12.2 |
| 2016 | 3 | 27 | 18 | 44 | 59 | 33 | 0 | 0 | 0 | 0 | 0 | 0 | 0 | 50.85 | 0 | 0 | 12.2 |
| 2016 | 3 | 27 | 18 | 54 | 59 | 32 | 0 | 0 | 0 | 0 | 0 | 0 | 0 | 50.86 | 0 | 0 | 12.2 |
| 2016 | 3 | 27 | 19 | 4 | 59 | 32 | 0 | 0 | 0 | 0 | 0 | 0 | 0 | 50.88 | 0 | 0 | 12.2 |
| 2016 | 3 | 27 | 19 | 14 | 59 | 32 | 0 | 0 | 0 | 0 | 0 | 0 | 0 | 50.9 | 0 | 0 | 12.2 |
| 2016 | 3 | 27 | 19 | 24 | 59 | 33 | 0 | 0 | 0 | 0 | 0 | 0 | 0 | 50.92 | 0 | 0 | 12.2 |
| 2016 | 3 | 27 | 19 | 34 | 59 | 33 | 0 | 0 | 0 | 0 | 0 | 0 | 0 | 50.94 | 0 | 0 | 12.2 |
| 2016 | 3 | 27 | 19 | 44 | 59 | 33 | 0 | 0 | 0 | 0 | 0 | 0 | 0 | 50.95 | 0 | 0 | 12.2 |
| 2016 | 3 | 27 | 19 | 54 | 59 | 33 | 0 | 0 | 0 | 0 | 0 | 0 | 0 | 50.97 | 0 | 0 | 12.2 |

Mazourka (0354)

| Year | Month | Day | Hour | Minute | Second | Noise3 | IceDetection | Heading | Pitch | Roll | StdDevHeading | StdDevPitch | StdDevRoll | Temperature | Pressure | StdDevPressure | Voltage |
|------|-------|-----|------|--------|--------|--------|--------------|---------|-------|------|---------------|-------------|------------|-------------|----------|----------------|---------|
| 2016 | 3 | 27 | 20 | 4 | 59 | 32 | 0 | 0 | 0 | 0 | 0 | 0 | 0 | 50.99 | 0 | 0 | 12.2 |
| 2016 | 3 | 27 | 20 | 14 | 59 | 32 | 0 | 0 | 0 | 0 | 0 | 0 | 0 | 51.01 | 0 | 0 | 12.2 |
| 2016 | 3 | 27 | 20 | 24 | 59 | 32 | 0 | 0 | 0 | 0 | 0 | 0 | 0 | 51.01 | 0 | 0 | 12.2 |
| 2016 | 3 | 27 | 20 | 34 | 59 | 32 | 0 | 0 | 0 | 0 | 0 | 0 | 0 | 51.03 | 0 | 0 | 12.2 |
| 2016 | 3 | 27 | 20 | 44 | 59 | 33 | 0 | 0 | 0 | 0 | 0 | 0 | 0 | 51.04 | 0 | 0 | 12.2 |
| 2016 | 3 | 27 | 20 | 54 | 59 | 33 | 0 | 0 | 0 | 0 | 0 | 0 | 0 | 51.04 | 0 | 0 | 12.2 |
| 2016 | 3 | 27 | 21 | 4 | 59 | 33 | 0 | 0 | 0 | 0 | 0 | 0 | 0 | 51.08 | 0 | 0 | 12.2 |
| 2016 | 3 | 27 | 21 | 14 | 59 | 33 | 0 | 0 | 0 | 0 | 0 | 0 | 0 | 51.1 | 0 | 0 | 12.2 |
| 2016 | 3 | 27 | 21 | 24 | 59 | 32 | 0 | 0 | 0 | 0 | 0 | 0 | 0 | 51.1 | 0 | 0 | 12.2 |
| 2016 | 3 | 27 | 21 | 34 | 59 | 33 | 0 | 0 | 0 | 0 | 0 | 0 | 0 | 51.13 | 0 | 0 | 12.2 |
| 2016 | 3 | 27 | 21 | 44 | 59 | 32 | 0 | 0 | 0 | 0 | 0 | 0 | 0 | 51.15 | 0 | 0 | 12 |
| 2016 | 3 | 27 | 21 | 54 | 59 | 32 | 0 | 0 | 0 | 0 | 0 | 0 | 0 | 51.15 | 0 | 0 | 12 |
| 2016 | 3 | 27 | 22 | 4 | 59 | 32 | 0 | 0 | 0 | 0 | 0 | 0 | 0 | 51.17 | 0 | 0 | 12 |
| 2016 | 3 | 27 | 22 | 14 | 59 | 33 | 0 | 0 | 0 | 0 | 0 | 0 | 0 | 51.19 | 0 | 0 | 12 |
| 2016 | 3 | 27 | 22 | 24 | 59 | 33 | 0 | 0 | 0 | 0 | 0 | 0 | 0 | 51.19 | 0 | 0 | 12 |
| 2016 | 3 | 27 | 22 | 34 | 59 | 32 | 0 | 0 | 0 | 0 | 0 | 0 | 0 | 51.21 | 0 | 0 | 12 |
| 2016 | 3 | 27 | 22 | 44 | 59 | 32 | 0 | 0 | 0 | 0 | 0 | 0 | 0 | 51.21 | 0 | 0 | 12 |
| 2016 | 3 | 27 | 22 | 54 | 59 | 33 | 0 | 0 | 0 | 0 | 0 | 0 | 0 | 51.22 | 0 | 0 | 12 |
| 2016 | 3 | 27 | 23 | 4 | 59 | 32 | 0 | 0 | 0 | 0 | 0 | 0 | 0 | 51.22 | 0 | 0 | 12 |
| 2016 | 3 | 27 | 23 | 14 | 59 | 32 | 0 | 0 | 0 | 0 | 0 | 0 | 0 | 51.22 | 0 | 0 | 12 |
| 2016 | 3 | 27 | 23 | 24 | 59 | 33 | 0 | 0 | 0 | 0 | 0 | 0 | 0 | 51.24 | 0 | 0 | 12 |
| 2016 | 3 | 27 | 23 | 34 | 59 | 32 | 0 | 0 | 0 | 0 | 0 | 0 | 0 | 51.24 | 0 | 0 | 12 |
| 2016 | 3 | 27 | 23 | 44 | 59 | 33 | 0 | 0 | 0 | 0 | 0 | 0 | 0 | 51.24 | 0 | 0 | 12 |
| 2016 | 3 | 27 | 23 | 54 | 59 | 33 | 0 | 0 | 0 | 0 | 0 | 0 | 0 | 51.24 | 0 | 0 | 12 |
| 2016 | 3 | 28 | 0 | 4 | 59 | 32 | 0 | 0 | 0 | 0 | 0 | 0 | 0 | 51.24 | 0 | 0 | 12 |
| 2016 | 3 | 28 | 0 | 14 | 59 | 32 | 0 | 0 | 0 | 0 | 0 | 0 | 0 | 51.22 | 0 | 0 | 12 |
| 2016 | 3 | 28 | 0 | 24 | 59 | 33 | 0 | 0 | 0 | 0 | 0 | 0 | 0 | 51.21 | 0 | 0 | 12 |
| 2016 | 3 | 28 | 0 | 34 | 59 | 32 | 0 | 0 | 0 | 0 | 0 | 0 | 0 | 51.21 | 0 | 0 | 12 |
| 2016 | 3 | 28 | 0 | 44 | 59 | 32 | 0 | 0 | 0 | 0 | 0 | 0 | 0 | 51.19 | 0 | 0 | 12 |
| 2016 | 3 | 28 | 0 | 54 | 59 | 33 | 0 | 0 | 0 | 0 | 0 | 0 | 0 | 51.19 | 0 | 0 | 12 |
| 2016 | 3 | 28 | 1 | 4 | 59 | 33 | 0 | 0 | 0 | 0 | 0 | 0 | 0 | 51.17 | 0 | 0 | 12 |
| 2016 | 3 | 28 | 1 | 14 | 59 | 32 | 0 | 0 | 0 | 0 | 0 | 0 | 0 | 51.17 | 0 | 0 | 12 |
| 2016 | 3 | 28 | 1 | 24 | 59 | 32 | 0 | 0 | 0 | 0 | 0 | 0 | 0 | 51.15 | 0 | 0 | 12 |
| 2016 | 3 | 28 | 1 | 34 | 59 | 32 | 0 | 0 | 0 | 0 | 0 | 0 | 0 | 51.13 | 0 | 0 | 12 |
| 2016 | 3 | 28 | 1 | 44 | 59 | 33 | 0 | 0 | 0 | 0 | 0 | 0 | 0 | 51.12 | 0 | 0 | 12 |
| 2016 | 3 | 28 | 1 | 54 | 59 | 32 | 0 | 0 | 0 | 0 | 0 | 0 | 0 | 51.1 | 0 | 0 | 12 |
| 2016 | 3 | 28 | 2 | 4 | 59 | 32 | 0 | 0 | 0 | 0 | 0 | 0 | 0 | 51.06 | 0 | 0 | 12 |
| 2016 | 3 | 28 | 2 | 14 | 59 | 33 | 0 | 0 | 0 | 0 | 0 | 0 | 0 | 51.04 | 0 | 0 | 12 |
| 2016 | 3 | 28 | 2 | 24 | 59 | 32 | 0 | 0 | 0 | 0 | 0 | 0 | 0 | 51.03 | 0 | 0 | 12 |
| 2016 | 3 | 28 | 2 | 34 | 59 | 32 | 0 | 0 | 0 | 0 | 0 | 0 | 0 | 50.99 | 0 | 0 | 12 |
| 2016 | 3 | 28 | 2 | 44 | 59 | 32 | 0 | 0 | 0 | 0 | 0 | 0 | 0 | 50.97 | 0 | 0 | 12 |
| 2016 | 3 | 28 | 2 | 54 | 59 | 32 | 0 | 0 | 0 | 0 | 0 | 0 | 0 | 50.95 | 0 | 0 | 12 |
| 2016 | 3 | 28 | 3 | 4 | 59 | 32 | 0 | 0 | 0 | 0 | 0 | 0 | 0 | 50.94 | 0 | 0 | 12 |
| 2016 | 3 | 28 | 3 | 14 | 59 | 33 | 0 | 0 | 0 | 0 | 0 | 0 | 0 | 50.92 | 0 | 0 | 12 |
| 2016 | 3 | 28 | 3 | 24 | 59 | 32 | 0 | 0 | 0 | 0 | 0 | 0 | 0 | 50.9 | 0 | 0 | 12 |
| 2016 | 3 | 28 | 3 | 34 | 59 | 32 | 0 | 0 | 0 | 0 | 0 | 0 | 0 | 50.88 | 0 | 0 | 12 |

Mazourka (0354)

| Year | Month | Day | Hour | Minute | Second | Noise3 | IceDetection | Heading | Pitch | Roll | StdDevHeading | StdDevPitch | StdDevRoll | Temperature | Pressure | StdDevPressure | Voltage |
|------|-------|-----|------|--------|--------|--------|--------------|---------|-------|------|---------------|-------------|------------|-------------|----------|----------------|---------|
| 2016 | 3 | 28 | 3 | 44 | 59 | 33 | 0 | 0 | 0 | 0 | 0 | 0 | 0 | 50.88 | 0 | 0 | 12 |
| 2016 | 3 | 28 | 3 | 54 | 59 | 32 | 0 | 0 | 0 | 0 | 0 | 0 | 0 | 50.85 | 0 | 0 | 12 |
| 2016 | 3 | 28 | 4 | 4 | 59 | 32 | 0 | 0 | 0 | 0 | 0 | 0 | 0 | 50.85 | 0 | 0 | 12 |
| 2016 | 3 | 28 | 4 | 14 | 59 | 32 | 0 | 0 | 0 | 0 | 0 | 0 | 0 | 50.83 | 0 | 0 | 12 |
| 2016 | 3 | 28 | 4 | 24 | 59 | 33 | 0 | 0 | 0 | 0 | 0 | 0 | 0 | 50.81 | 0 | 0 | 12 |
| 2016 | 3 | 28 | 4 | 34 | 59 | 32 | 0 | 0 | 0 | 0 | 0 | 0 | 0 | 50.79 | 0 | 0 | 12 |
| 2016 | 3 | 28 | 4 | 44 | 59 | 32 | 0 | 0 | 0 | 0 | 0 | 0 | 0 | 50.76 | 0 | 0 | 12 |
| 2016 | 3 | 28 | 4 | 54 | 59 | 32 | 0 | 0 | 0 | 0 | 0 | 0 | 0 | 50.74 | 0 | 0 | 12 |
| 2016 | 3 | 28 | 5 | 4 | 59 | 32 | 0 | 0 | 0 | 0 | 0 | 0 | 0 | 50.7 | 0 | 0 | 12 |
| 2016 | 3 | 28 | 5 | 14 | 59 | 32 | 0 | 0 | 0 | 0 | 0 | 0 | 0 | 50.67 | 0 | 0 | 12 |
| 2016 | 3 | 28 | 5 | 24 | 59 | 32 | 0 | 0 | 0 | 0 | 0 | 0 | 0 | 50.65 | 0 | 0 | 12 |
| 2016 | 3 | 28 | 5 | 34 | 59 | 32 | 0 | 0 | 0 | 0 | 0 | 0 | 0 | 50.65 | 0 | 0 | 12 |
| 2016 | 3 | 28 | 5 | 44 | 59 | 33 | 0 | 0 | 0 | 0 | 0 | 0 | 0 | 50.63 | 0 | 0 | 12 |
| 2016 | 3 | 28 | 5 | 54 | 59 | 33 | 0 | 0 | 0 | 0 | 0 | 0 | 0 | 50.65 | 0 | 0 | 12 |
| 2016 | 3 | 28 | 6 | 4 | 59 | 32 | 0 | 0 | 0 | 0 | 0 | 0 | 0 | 50.65 | 0 | 0 | 12 |
| 2016 | 3 | 28 | 6 | 14 | 59 | 32 | 0 | 0 | 0 | 0 | 0 | 0 | 0 | 50.63 | 0 | 0 | 12 |
| 2016 | 3 | 28 | 6 | 24 | 59 | 32 | 0 | 0 | 0 | 0 | 0 | 0 | 0 | 50.63 | 0 | 0 | 12 |
| 2016 | 3 | 28 | 6 | 34 | 59 | 33 | 0 | 0 | 0 | 0 | 0 | 0 | 0 | 50.63 | 0 | 0 | 12 |
| 2016 | 3 | 28 | 6 | 44 | 59 | 32 | 0 | 0 | 0 | 0 | 0 | 0 | 0 | 50.63 | 0 | 0 | 12.2 |
| 2016 | 3 | 28 | 6 | 54 | 59 | 32 | 0 | 0 | 0 | 0 | 0 | 0 | 0 | 50.65 | 0 | 0 | 12.4 |
| 2016 | 3 | 28 | 7 | 4 | 59 | 32 | 0 | 0 | 0 | 0 | 0 | 0 | 0 | 50.67 | 0 | 0 | 12.6 |
| 2016 | 3 | 28 | 7 | 14 | 59 | 33 | 0 | 0 | 0 | 0 | 0 | 0 | 0 | 50.7 | 0 | 0 | 12.8 |
| 2016 | 3 | 28 | 7 | 24 | 59 | 32 | 0 | 0 | 0 | 0 | 0 | 0 | 0 | 50.74 | 0 | 0 | 12.8 |
| 2016 | 3 | 28 | 7 | 34 | 59 | 33 | 0 | 0 | 0 | 0 | 0 | 0 | 0 | 50.76 | 0 | 0 | 12.8 |
| 2016 | 3 | 28 | 7 | 44 | 59 | 32 | 0 | 0 | 0 | 0 | 0 | 0 | 0 | 50.77 | 0 | 0 | 12.8 |
| 2016 | 3 | 28 | 7 | 54 | 59 | 33 | 0 | 0 | 0 | 0 | 0 | 0 | 0 | 50.85 | 0 | 0 | 13 |
| 2016 | 3 | 28 | 8 | 4 | 59 | 32 | 0 | 0 | 0 | 0 | 0 | 0 | 0 | 50.88 | 0 | 0 | 13 |
| 2016 | 3 | 28 | 8 | 14 | 59 | 32 | 0 | 0 | 0 | 0 | 0 | 0 | 0 | 50.94 | 0 | 0 | 13.2 |
| 2016 | 3 | 28 | 8 | 24 | 59 | 32 | 0 | 0 | 0 | 0 | 0 | 0 | 0 | 50.99 | 0 | 0 | 13.4 |
| 2016 | 3 | 28 | 8 | 34 | 59 | 33 | 0 | 0 | 0 | 0 | 0 | 0 | 0 | 51.03 | 0 | 0 | 13.4 |
| 2016 | 3 | 28 | 8 | 44 | 59 | 32 | 0 | 0 | 0 | 0 | 0 | 0 | 0 | 51.04 | 0 | 0 | 13.4 |
| 2016 | 3 | 28 | 8 | 54 | 59 | 33 | 0 | 0 | 0 | 0 | 0 | 0 | 0 | 51.1 | 0 | 0 | 13.4 |
| 2016 | 3 | 28 | 9 | 4 | 59 | 32 | 0 | 0 | 0 | 0 | 0 | 0 | 0 | 51.17 | 0 | 0 | 13.4 |
| 2016 | 3 | 28 | 9 | 14 | 59 | 32 | 0 | 0 | 0 | 0 | 0 | 0 | 0 | 51.21 | 0 | 0 | 13.4 |
| 2016 | 3 | 28 | 9 | 24 | 59 | 32 | 0 | 0 | 0 | 0 | 0 | 0 | 0 | 51.28 | 0 | 0 | 13.4 |
| 2016 | 3 | 28 | 9 | 34 | 59 | 33 | 0 | 0 | 0 | 0 | 0 | 0 | 0 | 51.33 | 0 | 0 | 13.4 |
| 2016 | 3 | 28 | 9 | 44 | 59 | 33 | 0 | 0 | 0 | 0 | 0 | 0 | 0 | 51.37 | 0 | 0 | 13.4 |
| 2016 | 3 | 28 | 9 | 54 | 59 | 33 | 0 | 0 | 0 | 0 | 0 | 0 | 0 | 51.37 | 0 | 0 | 13.6 |
| 2016 | 3 | 28 | 10 | 4 | 59 | 33 | 0 | 0 | 0 | 0 | 0 | 0 | 0 | 51.4 | 0 | 0 | 13.6 |
| 2016 | 3 | 28 | 10 | 14 | 59 | 33 | 0 | 0 | 0 | 0 | 0 | 0 | 0 | 51.49 | 0 | 0 | 13.6 |
| 2016 | 3 | 28 | 10 | 24 | 59 | 32 | 0 | 0 | 0 | 0 | 0 | 0 | 0 | 51.58 | 0 | 0 | 13.6 |
| 2016 | 3 | 28 | 10 | 34 | 59 | 33 | 0 | 0 | 0 | 0 | 0 | 0 | 0 | 51.57 | 0 | 0 | 13.6 |
| 2016 | 3 | 28 | 10 | 44 | 59 | 32 | 0 | 0 | 0 | 0 | 0 | 0 | 0 | 51.66 | 0 | 0 | 13.6 |
| 2016 | 3 | 28 | 10 | 54 | 59 | 33 | 0 | 0 | 0 | 0 | 0 | 0 | 0 | 51.71 | 0 | 0 | 13.6 |
| 2016 | 3 | 28 | 11 | 4 | 59 | 33 | 0 | 0 | 0 | 0 | 0 | 0 | 0 | 51.57 | 0 | 0 | 13.6 |
| 2016 | 3 | 28 | 11 | 14 | 59 | 32 | 0 | 0 | 0 | 0 | 0 | 0 | 0 | 51.58 | 0 | 0 | 13.6 |

Mazourka (0354)

| Year | Month | Day | Hour | Minute | Second | Noise3 | IceDetection | Heading | Pitch | Roll | StdDevHeading | StdDevPitch | StdDevRoll | Temperature | Pressure | StdDevPressure | Voltage |
|------|-------|-----|------|--------|--------|--------|--------------|---------|-------|------|---------------|-------------|------------|-------------|----------|----------------|---------|
| 2016 | 3 | 28 | 11 | 24 | 59 | 33 | 0 | 0 | 0 | 0 | 0 | 0 | 0 | 51.66 | 0 | 0 | 13.6 |
| 2016 | 3 | 28 | 11 | 34 | 59 | 32 | 0 | 0 | 0 | 0 | 0 | 0 | 0 | 51.69 | 0 | 0 | 13.6 |
| 2016 | 3 | 28 | 11 | 44 | 59 | 33 | 0 | 0 | 0 | 0 | 0 | 0 | 0 | 51.64 | 0 | 0 | 13.6 |
| 2016 | 3 | 28 | 11 | 54 | 59 | 32 | 0 | 0 | 0 | 0 | 0 | 0 | 0 | 51.6 | 0 | 0 | 13.8 |
| 2016 | 3 | 28 | 12 | 4 | 59 | 32 | 0 | 0 | 0 | 0 | 0 | 0 | 0 | 51.62 | 0 | 0 | 13.8 |
| 2016 | 3 | 28 | 12 | 14 | 59 | 32 | 0 | 0 | 0 | 0 | 0 | 0 | 0 | 51.64 | 0 | 0 | 13.8 |
| 2016 | 3 | 28 | 12 | 24 | 59 | 32 | 0 | 0 | 0 | 0 | 0 | 0 | 0 | 51.67 | 0 | 0 | 13.8 |
| 2016 | 3 | 28 | 12 | 34 | 59 | 33 | 0 | 0 | 0 | 0 | 0 | 0 | 0 | 51.67 | 0 | 0 | 13.8 |
| 2016 | 3 | 28 | 12 | 44 | 59 | 32 | 0 | 0 | 0 | 0 | 0 | 0 | 0 | 51.71 | 0 | 0 | 13.8 |
| 2016 | 3 | 28 | 12 | 54 | 59 | 32 | 0 | 0 | 0 | 0 | 0 | 0 | 0 | 51.71 | 0 | 0 | 13.8 |
| 2016 | 3 | 28 | 13 | 4 | 59 | 32 | 0 | 0 | 0 | 0 | 0 | 0 | 0 | 51.75 | 0 | 0 | 13.8 |
| 2016 | 3 | 28 | 13 | 14 | 59 | 32 | 0 | 0 | 0 | 0 | 0 | 0 | 0 | 51.75 | 0 | 0 | 13.8 |
| 2016 | 3 | 28 | 13 | 24 | 59 | 33 | 0 | 0 | 0 | 0 | 0 | 0 | 0 | 51.73 | 0 | 0 | 13.8 |
| 2016 | 3 | 28 | 13 | 34 | 59 | 33 | 0 | 0 | 0 | 0 | 0 | 0 | 0 | 51.73 | 0 | 0 | 13.8 |
| 2016 | 3 | 28 | 13 | 44 | 59 | 32 | 0 | 0 | 0 | 0 | 0 | 0 | 0 | 51.75 | 0 | 0 | 13.8 |
| 2016 | 3 | 28 | 13 | 54 | 59 | 33 | 0 | 0 | 0 | 0 | 0 | 0 | 0 | 51.75 | 0 | 0 | 13.8 |
| 2016 | 3 | 28 | 14 | 4 | 59 | 33 | 0 | 0 | 0 | 0 | 0 | 0 | 0 | 51.71 | 0 | 0 | 13.8 |
| 2016 | 3 | 28 | 14 | 14 | 59 | 32 | 0 | 0 | 0 | 0 | 0 | 0 | 0 | 51.67 | 0 | 0 | 13.8 |
| 2016 | 3 | 28 | 14 | 24 | 59 | 32 | 0 | 0 | 0 | 0 | 0 | 0 | 0 | 51.64 | 0 | 0 | 13.8 |
| 2016 | 3 | 28 | 14 | 34 | 59 | 32 | 0 | 0 | 0 | 0 | 0 | 0 | 0 | 51.64 | 0 | 0 | 13.8 |
| 2016 | 3 | 28 | 14 | 44 | 59 | 33 | 0 | 0 | 0 | 0 | 0 | 0 | 0 | 51.57 | 0 | 0 | 13.8 |
| 2016 | 3 | 28 | 14 | 54 | 59 | 33 | 0 | 0 | 0 | 0 | 0 | 0 | 0 | 51.51 | 0 | 0 | 13.8 |
| 2016 | 3 | 28 | 15 | 4 | 59 | 33 | 0 | 0 | 0 | 0 | 0 | 0 | 0 | 51.49 | 0 | 0 | 13.8 |
| 2016 | 3 | 28 | 15 | 14 | 59 | 32 | 0 | 0 | 0 | 0 | 0 | 0 | 0 | 51.46 | 0 | 0 | 13.8 |
| 2016 | 3 | 28 | 15 | 24 | 59 | 32 | 0 | 0 | 0 | 0 | 0 | 0 | 0 | 51.4 | 0 | 0 | 13.8 |
| 2016 | 3 | 28 | 15 | 34 | 59 | 33 | 0 | 0 | 0 | 0 | 0 | 0 | 0 | 51.35 | 0 | 0 | 13.8 |
| 2016 | 3 | 28 | 15 | 44 | 59 | 32 | 0 | 0 | 0 | 0 | 0 | 0 | 0 | 51.31 | 0 | 0 | 13.8 |
| 2016 | 3 | 28 | 15 | 54 | 59 | 33 | 0 | 0 | 0 | 0 | 0 | 0 | 0 | 51.28 | 0 | 0 | 13.8 |
| 2016 | 3 | 28 | 16 | 4 | 59 | 32 | 0 | 0 | 0 | 0 | 0 | 0 | 0 | 51.24 | 0 | 0 | 13.8 |
| 2016 | 3 | 28 | 16 | 14 | 59 | 32 | 0 | 0 | 0 | 0 | 0 | 0 | 0 | 51.19 | 0 | 0 | 13.8 |
| 2016 | 3 | 28 | 16 | 24 | 59 | 32 | 0 | 0 | 0 | 0 | 0 | 0 | 0 | 51.17 | 0 | 0 | 13.8 |
| 2016 | 3 | 28 | 16 | 34 | 59 | 33 | 0 | 0 | 0 | 0 | 0 | 0 | 0 | 51.15 | 0 | 0 | 13.8 |
| 2016 | 3 | 28 | 16 | 44 | 59 | 33 | 0 | 0 | 0 | 0 | 0 | 0 | 0 | 51.12 | 0 | 0 | 13.8 |
| 2016 | 3 | 28 | 16 | 54 | 59 | 33 | 0 | 0 | 0 | 0 | 0 | 0 | 0 | 51.08 | 0 | 0 | 13.8 |
| 2016 | 3 | 28 | 17 | 4 | 59 | 32 | 0 | 0 | 0 | 0 | 0 | 0 | 0 | 51.06 | 0 | 0 | 13.8 |
| 2016 | 3 | 28 | 17 | 14 | 59 | 32 | 0 | 0 | 0 | 0 | 0 | 0 | 0 | 51.04 | 0 | 0 | 13.4 |
| 2016 | 3 | 28 | 17 | 24 | 59 | 33 | 0 | 0 | 0 | 0 | 0 | 0 | 0 | 51.03 | 0 | 0 | 12.2 |
| 2016 | 3 | 28 | 17 | 34 | 59 | 33 | 0 | 0 | 0 | 0 | 0 | 0 | 0 | 51.01 | 0 | 0 | 12.2 |
| 2016 | 3 | 28 | 17 | 44 | 59 | 32 | 0 | 0 | 0 | 0 | 0 | 0 | 0 | 51.01 | 0 | 0 | 12.2 |
| 2016 | 3 | 28 | 17 | 54 | 59 | 32 | 0 | 0 | 0 | 0 | 0 | 0 | 0 | 50.99 | 0 | 0 | 12.2 |
| 2016 | 3 | 28 | 18 | 4 | 59 | 32 | 0 | 0 | 0 | 0 | 0 | 0 | 0 | 50.97 | 0 | 0 | 12.2 |
| 2016 | 3 | 28 | 18 | 14 | 59 | 32 | 0 | 0 | 0 | 0 | 0 | 0 | 0 | 50.95 | 0 | 0 | 12.2 |
| 2016 | 3 | 28 | 18 | 24 | 59 | 33 | 0 | 0 | 0 | 0 | 0 | 0 | 0 | 50.95 | 0 | 0 | 12.2 |
| 2016 | 3 | 28 | 18 | 34 | 59 | 33 | 0 | 0 | 0 | 0 | 0 | 0 | 0 | 50.95 | 0 | 0 | 12.2 |
| 2016 | 3 | 28 | 18 | 44 | 59 | 33 | 0 | 0 | 0 | 0 | 0 | 0 | 0 | 50.95 | 0 | 0 | 12.2 |
| 2016 | 3 | 28 | 18 | 54 | 59 | 32 | 0 | 0 | 0 | 0 | 0 | 0 | 0 | 50.94 | 0 | 0 | 12 |

Mazourka (0354)

| Year | Month | Day | Hour | Minute | Second | Noise3 | IceDetection | Heading | Pitch | Roll | StdDevHeading | StdDevPitch | StdDevRoll | Temperature | Pressure | StdDevPressure | Voltage |
|------|-------|-----|------|--------|--------|--------|--------------|---------|-------|------|---------------|-------------|------------|-------------|----------|----------------|---------|
| 2016 | 3 | 28 | 19 | 4 | 59 | 32 | 0 | 0 | 0 | 0 | 0 | 0 | 0 | 50.9 | 0 | 0 | 12 |
| 2016 | 3 | 28 | 19 | 14 | 59 | 33 | 0 | 0 | 0 | 0 | 0 | 0 | 0 | 50.9 | 0 | 0 | 12 |
| 2016 | 3 | 28 | 19 | 24 | 59 | 32 | 0 | 0 | 0 | 0 | 0 | 0 | 0 | 50.9 | 0 | 0 | 12 |
| 2016 | 3 | 28 | 19 | 34 | 59 | 32 | 0 | 0 | 0 | 0 | 0 | 0 | 0 | 50.88 | 0 | 0 | 12 |
| 2016 | 3 | 28 | 19 | 44 | 59 | 33 | 0 | 0 | 0 | 0 | 0 | 0 | 0 | 50.88 | 0 | 0 | 12 |
| 2016 | 3 | 28 | 19 | 54 | 59 | 33 | 0 | 0 | 0 | 0 | 0 | 0 | 0 | 50.86 | 0 | 0 | 12 |
| 2016 | 3 | 28 | 20 | 4 | 59 | 32 | 0 | 0 | 0 | 0 | 0 | 0 | 0 | 50.85 | 0 | 0 | 12 |
| 2016 | 3 | 28 | 20 | 14 | 59 | 33 | 0 | 0 | 0 | 0 | 0 | 0 | 0 | 50.86 | 0 | 0 | 12 |
| 2016 | 3 | 28 | 20 | 24 | 59 | 34 | 0 | 0 | 0 | 0 | 0 | 0 | 0 | 50.86 | 0 | 0 | 12 |
| 2016 | 3 | 28 | 20 | 34 | 59 | 32 | 0 | 0 | 0 | 0 | 0 | 0 | 0 | 50.85 | 0 | 0 | 12 |
| 2016 | 3 | 28 | 20 | 44 | 59 | 33 | 0 | 0 | 0 | 0 | 0 | 0 | 0 | 50.85 | 0 | 0 | 12 |
| 2016 | 3 | 28 | 20 | 54 | 59 | 33 | 0 | 0 | 0 | 0 | 0 | 0 | 0 | 50.85 | 0 | 0 | 12 |
| 2016 | 3 | 28 | 21 | 4 | 59 | 32 | 0 | 0 | 0 | 0 | 0 | 0 | 0 | 50.85 | 0 | 0 | 12 |
| 2016 | 3 | 28 | 21 | 14 | 59 | 32 | 0 | 0 | 0 | 0 | 0 | 0 | 0 | 50.85 | 0 | 0 | 12 |
| 2016 | 3 | 28 | 21 | 24 | 59 | 32 | 0 | 0 | 0 | 0 | 0 | 0 | 0 | 50.83 | 0 | 0 | 12 |
| 2016 | 3 | 28 | 21 | 34 | 59 | 32 | 0 | 0 | 0 | 0 | 0 | 0 | 0 | 50.83 | 0 | 0 | 12 |
| 2016 | 3 | 28 | 21 | 44 | 59 | 33 | 0 | 0 | 0 | 0 | 0 | 0 | 0 | 50.81 | 0 | 0 | 12 |
| 2016 | 3 | 28 | 21 | 54 | 59 | 33 | 0 | 0 | 0 | 0 | 0 | 0 | 0 | 50.83 | 0 | 0 | 12 |
| 2016 | 3 | 28 | 22 | 4 | 59 | 32 | 0 | 0 | 0 | 0 | 0 | 0 | 0 | 50.81 | 0 | 0 | 12 |
| 2016 | 3 | 28 | 22 | 14 | 59 | 32 | 0 | 0 | 0 | 0 | 0 | 0 | 0 | 50.81 | 0 | 0 | 12 |
| 2016 | 3 | 28 | 22 | 24 | 59 | 32 | 0 | 0 | 0 | 0 | 0 | 0 | 0 | 50.81 | 0 | 0 | 12 |
| 2016 | 3 | 28 | 22 | 34 | 59 | 33 | 0 | 0 | 0 | 0 | 0 | 0 | 0 | 50.79 | 0 | 0 | 12 |
| 2016 | 3 | 28 | 22 | 44 | 59 | 32 | 0 | 0 | 0 | 0 | 0 | 0 | 0 | 50.77 | 0 | 0 | 12 |
| 2016 | 3 | 28 | 22 | 54 | 59 | 32 | 0 | 0 | 0 | 0 | 0 | 0 | 0 | 50.76 | 0 | 0 | 12 |
| 2016 | 3 | 28 | 23 | 4 | 59 | 32 | 0 | 0 | 0 | 0 | 0 | 0 | 0 | 50.74 | 0 | 0 | 12 |
| 2016 | 3 | 28 | 23 | 14 | 59 | 32 | 0 | 0 | 0 | 0 | 0 | 0 | 0 | 50.72 | 0 | 0 | 12 |
| 2016 | 3 | 28 | 23 | 24 | 59 | 33 | 0 | 0 | 0 | 0 | 0 | 0 | 0 | 50.7 | 0 | 0 | 12 |
| 2016 | 3 | 28 | 23 | 34 | 59 | 33 | 0 | 0 | 0 | 0 | 0 | 0 | 0 | 50.68 | 0 | 0 | 12 |
| 2016 | 3 | 28 | 23 | 44 | 59 | 32 | 0 | 0 | 0 | 0 | 0 | 0 | 0 | 50.67 | 0 | 0 | 12 |
| 2016 | 3 | 28 | 23 | 54 | 59 | 32 | 0 | 0 | 0 | 0 | 0 | 0 | 0 | 50.67 | 0 | 0 | 12 |
| 2016 | 3 | 29 | 0 | 4 | 59 | 32 | 0 | 0 | 0 | 0 | 0 | 0 | 0 | 50.63 | 0 | 0 | 12 |
| 2016 | 3 | 29 | 0 | 14 | 59 | 33 | 0 | 0 | 0 | 0 | 0 | 0 | 0 | 50.61 | 0 | 0 | 12 |
| 2016 | 3 | 29 | 0 | 24 | 59 | 32 | 0 | 0 | 0 | 0 | 0 | 0 | 0 | 50.59 | 0 | 0 | 12 |
| 2016 | 3 | 29 | 0 | 34 | 59 | 32 | 0 | 0 | 0 | 0 | 0 | 0 | 0 | 50.56 | 0 | 0 | 12 |
| 2016 | 3 | 29 | 0 | 44 | 59 | 33 | 0 | 0 | 0 | 0 | 0 | 0 | 0 | 50.54 | 0 | 0 | 12 |
| 2016 | 3 | 29 | 0 | 54 | 59 | 33 | 0 | 0 | 0 | 0 | 0 | 0 | 0 | 50.5 | 0 | 0 | 12 |
| 2016 | 3 | 29 | 1 | 4 | 59 | 32 | 0 | 0 | 0 | 0 | 0 | 0 | 0 | 50.49 | 0 | 0 | 12 |
| 2016 | 3 | 29 | 1 | 14 | 59 | 33 | 0 | 0 | 0 | 0 | 0 | 0 | 0 | 50.45 | 0 | 0 | 12 |
| 2016 | 3 | 29 | 1 | 24 | 59 | 32 | 0 | 0 | 0 | 0 | 0 | 0 | 0 | 50.43 | 0 | 0 | 12 |
| 2016 | 3 | 29 | 1 | 34 | 59 | 32 | 0 | 0 | 0 | 0 | 0 | 0 | 0 | 50.4 | 0 | 0 | 12 |
| 2016 | 3 | 29 | 1 | 44 | 59 | 32 | 0 | 0 | 0 | 0 | 0 | 0 | 0 | 50.38 | 0 | 0 | 12 |
| 2016 | 3 | 29 | 1 | 54 | 59 | 33 | 0 | 0 | 0 | 0 | 0 | 0 | 0 | 50.34 | 0 | 0 | 12 |
| 2016 | 3 | 29 | 2 | 4 | 59 | 32 | 0 | 0 | 0 | 0 | 0 | 0 | 0 | 50.31 | 0 | 0 | 12 |
| 2016 | 3 | 29 | 2 | 14 | 59 | 32 | 0 | 0 | 0 | 0 | 0 | 0 | 0 | 50.29 | 0 | 0 | 12 |
| 2016 | 3 | 29 | 2 | 24 | 59 | 32 | 0 | 0 | 0 | 0 | 0 | 0 | 0 | 50.25 | 0 | 0 | 12 |
| 2016 | 3 | 29 | 2 | 34 | 59 | 33 | 0 | 0 | 0 | 0 | 0 | 0 | 0 | 50.2 | 0 | 0 | 12 |

Mazourka (0354)

| Year | Month | Day | Hour | Minute | Second | Noise3 | IceDetection | Heading | Pitch | Roll | StdDevHeading | StdDevPitch | StdDevRoll | Temperature | Pressure | StdDevPressure | Voltage |
|------|-------|-----|------|--------|--------|--------|--------------|---------|-------|------|---------------|-------------|------------|-------------|----------|----------------|---------|
| 2016 | 3 | 29 | 2 | 44 | 59 | 32 | 0 | 0 | 0 | 0 | 0 | 0 | 0 | 50.18 | 0 | 0 | 11.8 |
| 2016 | 3 | 29 | 2 | 54 | 59 | 32 | 0 | 0 | 0 | 0 | 0 | 0 | 0 | 50.13 | 0 | 0 | 11.8 |
| 2016 | 3 | 29 | 3 | 4 | 59 | 33 | 0 | 0 | 0 | 0 | 0 | 0 | 0 | 50.11 | 0 | 0 | 11.8 |
| 2016 | 3 | 29 | 3 | 14 | 59 | 32 | 0 | 0 | 0 | 0 | 0 | 0 | 0 | 50.07 | 0 | 0 | 11.8 |
| 2016 | 3 | 29 | 3 | 24 | 59 | 32 | 0 | 0 | 0 | 0 | 0 | 0 | 0 | 50.04 | 0 | 0 | 11.8 |
| 2016 | 3 | 29 | 3 | 34 | 59 | 32 | 0 | 0 | 0 | 0 | 0 | 0 | 0 | 50 | 0 | 0 | 11.8 |
| 2016 | 3 | 29 | 3 | 44 | 59 | 32 | 0 | 0 | 0 | 0 | 0 | 0 | 0 | 49.96 | 0 | 0 | 11.8 |
| 2016 | 3 | 29 | 3 | 54 | 59 | 32 | 0 | 0 | 0 | 0 | 0 | 0 | 0 | 49.93 | 0 | 0 | 11.8 |
| 2016 | 3 | 29 | 4 | 4 | 59 | 33 | 0 | 0 | 0 | 0 | 0 | 0 | 0 | 49.89 | 0 | 0 | 11.8 |
| 2016 | 3 | 29 | 4 | 14 | 59 | 32 | 0 | 0 | 0 | 0 | 0 | 0 | 0 | 49.84 | 0 | 0 | 11.8 |
| 2016 | 3 | 29 | 4 | 24 | 59 | 32 | 0 | 0 | 0 | 0 | 0 | 0 | 0 | 49.82 | 0 | 0 | 11.8 |
| 2016 | 3 | 29 | 4 | 34 | 59 | 32 | 0 | 0 | 0 | 0 | 0 | 0 | 0 | 49.78 | 0 | 0 | 11.8 |
| 2016 | 3 | 29 | 4 | 44 | 59 | 33 | 0 | 0 | 0 | 0 | 0 | 0 | 0 | 49.73 | 0 | 0 | 11.8 |
| 2016 | 3 | 29 | 4 | 54 | 59 | 32 | 0 | 0 | 0 | 0 | 0 | 0 | 0 | 49.71 | 0 | 0 | 11.8 |
| 2016 | 3 | 29 | 5 | 4 | 59 | 33 | 0 | 0 | 0 | 0 | 0 | 0 | 0 | 49.68 | 0 | 0 | 11.8 |
| 2016 | 3 | 29 | 5 | 14 | 59 | 33 | 0 | 0 | 0 | 0 | 0 | 0 | 0 | 49.64 | 0 | 0 | 11.8 |
| 2016 | 3 | 29 | 5 | 24 | 59 | 33 | 0 | 0 | 0 | 0 | 0 | 0 | 0 | 49.6 | 0 | 0 | 11.8 |
| 2016 | 3 | 29 | 5 | 34 | 59 | 33 | 0 | 0 | 0 | 0 | 0 | 0 | 0 | 49.57 | 0 | 0 | 11.8 |
| 2016 | 3 | 29 | 5 | 44 | 59 | 33 | 0 | 0 | 0 | 0 | 0 | 0 | 0 | 49.53 | 0 | 0 | 11.8 |
| 2016 | 3 | 29 | 5 | 54 | 59 | 32 | 0 | 0 | 0 | 0 | 0 | 0 | 0 | 49.5 | 0 | 0 | 11.8 |
| 2016 | 3 | 29 | 6 | 4 | 59 | 33 | 0 | 0 | 0 | 0 | 0 | 0 | 0 | 49.48 | 0 | 0 | 11.8 |
| 2016 | 3 | 29 | 6 | 14 | 59 | 33 | 0 | 0 | 0 | 0 | 0 | 0 | 0 | 49.44 | 0 | 0 | 11.8 |
| 2016 | 3 | 29 | 6 | 24 | 59 | 33 | 0 | 0 | 0 | 0 | 0 | 0 | 0 | 49.42 | 0 | 0 | 11.8 |
| 2016 | 3 | 29 | 6 | 34 | 59 | 32 | 0 | 0 | 0 | 0 | 0 | 0 | 0 | 49.39 | 0 | 0 | 12 |
| 2016 | 3 | 29 | 6 | 44 | 59 | 33 | 0 | 0 | 0 | 0 | 0 | 0 | 0 | 49.37 | 0 | 0 | 12.4 |
| 2016 | 3 | 29 | 6 | 54 | 59 | 32 | 0 | 0 | 0 | 0 | 0 | 0 | 0 | 49.35 | 0 | 0 | 12.6 |
| 2016 | 3 | 29 | 7 | 4 | 59 | 32 | 0 | 0 | 0 | 0 | 0 | 0 | 0 | 49.33 | 0 | 0 | 13 |
| 2016 | 3 | 29 | 7 | 14 | 59 | 33 | 0 | 0 | 0 | 0 | 0 | 0 | 0 | 49.37 | 0 | 0 | 13 |
| 2016 | 3 | 29 | 7 | 24 | 59 | 33 | 0 | 0 | 0 | 0 | 0 | 0 | 0 | 49.39 | 0 | 0 | 13.2 |
| 2016 | 3 | 29 | 7 | 34 | 59 | 32 | 0 | 0 | 0 | 0 | 0 | 0 | 0 | 49.39 | 0 | 0 | 13.2 |
| 2016 | 3 | 29 | 7 | 44 | 59 | 32 | 0 | 0 | 0 | 0 | 0 | 0 | 0 | 49.37 | 0 | 0 | 13.4 |
| 2016 | 3 | 29 | 7 | 54 | 59 | 33 | 0 | 0 | 0 | 0 | 0 | 0 | 0 | 49.39 | 0 | 0 | 13.6 |
| 2016 | 3 | 29 | 8 | 4 | 59 | 32 | 0 | 0 | 0 | 0 | 0 | 0 | 0 | 49.41 | 0 | 0 | 13.8 |
| 2016 | 3 | 29 | 8 | 14 | 59 | 33 | 0 | 0 | 0 | 0 | 0 | 0 | 0 | 49.44 | 0 | 0 | 13.8 |
| 2016 | 3 | 29 | 8 | 24 | 59 | 32 | 0 | 0 | 0 | 0 | 0 | 0 | 0 | 49.44 | 0 | 0 | 13.8 |
| 2016 | 3 | 29 | 8 | 34 | 59 | 33 | 0 | 0 | 0 | 0 | 0 | 0 | 0 | 49.48 | 0 | 0 | 13.8 |
| 2016 | 3 | 29 | 8 | 44 | 59 | 33 | 0 | 0 | 0 | 0 | 0 | 0 | 0 | 49.5 | 0 | 0 | 13.8 |
| 2016 | 3 | 29 | 8 | 54 | 59 | 32 | 0 | 0 | 0 | 0 | 0 | 0 | 0 | 49.55 | 0 | 0 | 13.8 |
| 2016 | 3 | 29 | 9 | 4 | 59 | 32 | 0 | 0 | 0 | 0 | 0 | 0 | 0 | 49.57 | 0 | 0 | 13.8 |
| 2016 | 3 | 29 | 9 | 14 | 59 | 32 | 0 | 0 | 0 | 0 | 0 | 0 | 0 | 49.62 | 0 | 0 | 13.8 |
| 2016 | 3 | 29 | 9 | 24 | 59 | 32 | 0 | 0 | 0 | 0 | 0 | 0 | 0 | 49.66 | 0 | 0 | 13.8 |
| 2016 | 3 | 29 | 9 | 34 | 59 | 33 | 0 | 0 | 0 | 0 | 0 | 0 | 0 | 49.69 | 0 | 0 | 13.8 |
| 2016 | 3 | 29 | 9 | 44 | 59 | 33 | 0 | 0 | 0 | 0 | 0 | 0 | 0 | 49.73 | 0 | 0 | 13.8 |
| 2016 | 3 | 29 | 9 | 54 | 59 | 33 | 0 | 0 | 0 | 0 | 0 | 0 | 0 | 49.77 | 0 | 0 | 13.8 |
| 2016 | 3 | 29 | 10 | 4 | 59 | 33 | 0 | 0 | 0 | 0 | 0 | 0 | 0 | 49.82 | 0 | 0 | 13.8 |
| 2016 | 3 | 29 | 10 | 14 | 59 | 32 | 0 | 0 | 0 | 0 | 0 | 0 | 0 | 49.89 | 0 | 0 | 13.8 |

Mazourka (0354)

| Year | Month | Day | Hour | Minute | Second | Noise3 | IceDetection | Heading | Pitch | Roll | StdDevHeading | StdDevPitch | StdDevRoll | Temperature | Pressure | StdDevPressure | Voltage |
|------|-------|-----|------|--------|--------|--------|--------------|---------|-------|------|---------------|-------------|------------|-------------|----------|----------------|---------|
| 2016 | 3 | 29 | 10 | 24 | 59 | 32 | 0 | 0 | 0 | 0 | 0 | 0 | 0 | 49.93 | 0 | 0 | 13.8 |
| 2016 | 3 | 29 | 10 | 34 | 59 | 33 | 0 | 0 | 0 | 0 | 0 | 0 | 0 | 49.98 | 0 | 0 | 13.8 |
| 2016 | 3 | 29 | 10 | 44 | 59 | 32 | 0 | 0 | 0 | 0 | 0 | 0 | 0 | 50.02 | 0 | 0 | 13.8 |
| 2016 | 3 | 29 | 10 | 54 | 59 | 32 | 0 | 0 | 0 | 0 | 0 | 0 | 0 | 50.09 | 0 | 0 | 13.8 |
| 2016 | 3 | 29 | 11 | 4 | 59 | 33 | 0 | 0 | 0 | 0 | 0 | 0 | 0 | 50.13 | 0 | 0 | 13.8 |
| 2016 | 3 | 29 | 11 | 14 | 59 | 33 | 0 | 0 | 0 | 0 | 0 | 0 | 0 | 50.18 | 0 | 0 | 13.8 |
| 2016 | 3 | 29 | 11 | 24 | 59 | 33 | 0 | 0 | 0 | 0 | 0 | 0 | 0 | 50.23 | 0 | 0 | 13.8 |
| 2016 | 3 | 29 | 11 | 34 | 59 | 32 | 0 | 0 | 0 | 0 | 0 | 0 | 0 | 50.27 | 0 | 0 | 13.8 |
| 2016 | 3 | 29 | 11 | 44 | 59 | 32 | 0 | 0 | 0 | 0 | 0 | 0 | 0 | 50.36 | 0 | 0 | 13.8 |
| 2016 | 3 | 29 | 11 | 54 | 59 | 33 | 0 | 0 | 0 | 0 | 0 | 0 | 0 | 50.34 | 0 | 0 | 13.8 |
| 2016 | 3 | 29 | 12 | 4 | 59 | 32 | 0 | 0 | 0 | 0 | 0 | 0 | 0 | 50.36 | 0 | 0 | 13.8 |
| 2016 | 3 | 29 | 12 | 14 | 59 | 32 | 0 | 0 | 0 | 0 | 0 | 0 | 0 | 50.38 | 0 | 0 | 13.8 |
| 2016 | 3 | 29 | 12 | 24 | 59 | 33 | 0 | 0 | 0 | 0 | 0 | 0 | 0 | 50.4 | 0 | 0 | 13.8 |
| 2016 | 3 | 29 | 12 | 34 | 59 | 33 | 0 | 0 | 0 | 0 | 0 | 0 | 0 | 50.43 | 0 | 0 | 13.8 |
| 2016 | 3 | 29 | 12 | 44 | 59 | 33 | 0 | 0 | 0 | 0 | 0 | 0 | 0 | 50.47 | 0 | 0 | 13.8 |
| 2016 | 3 | 29 | 12 | 54 | 59 | 33 | 0 | 0 | 0 | 0 | 0 | 0 | 0 | 50.49 | 0 | 0 | 13.6 |
| 2016 | 3 | 29 | 13 | 4 | 59 | 33 | 0 | 0 | 0 | 0 | 0 | 0 | 0 | 50.47 | 0 | 0 | 13.6 |
| 2016 | 3 | 29 | 13 | 14 | 59 | 32 | 0 | 0 | 0 | 0 | 0 | 0 | 0 | 50.47 | 0 | 0 | 13.6 |
| 2016 | 3 | 29 | 13 | 24 | 59 | 33 | 0 | 0 | 0 | 0 | 0 | 0 | 0 | 50.5 | 0 | 0 | 13.6 |
| 2016 | 3 | 29 | 13 | 34 | 59 | 32 | 0 | 0 | 0 | 0 | 0 | 0 | 0 | 50.54 | 0 | 0 | 13.6 |
| 2016 | 3 | 29 | 13 | 44 | 59 | 33 | 0 | 0 | 0 | 0 | 0 | 0 | 0 | 50.54 | 0 | 0 | 13.6 |
| 2016 | 3 | 29 | 13 | 54 | 59 | 32 | 0 | 0 | 0 | 0 | 0 | 0 | 0 | 50.45 | 0 | 0 | 13.6 |
| 2016 | 3 | 29 | 14 | 4 | 59 | 33 | 0 | 0 | 0 | 0 | 0 | 0 | 0 | 50.38 | 0 | 0 | 13.6 |
| 2016 | 3 | 29 | 14 | 14 | 59 | 33 | 0 | 0 | 0 | 0 | 0 | 0 | 0 | 50.5 | 0 | 0 | 13.6 |
| 2016 | 3 | 29 | 14 | 24 | 59 | 32 | 0 | 0 | 0 | 0 | 0 | 0 | 0 | 50.5 | 0 | 0 | 13.6 |
| 2016 | 3 | 29 | 14 | 34 | 59 | 33 | 0 | 0 | 0 | 0 | 0 | 0 | 0 | 50.47 | 0 | 0 | 13.6 |
| 2016 | 3 | 29 | 14 | 44 | 59 | 32 | 0 | 0 | 0 | 0 | 0 | 0 | 0 | 50.47 | 0 | 0 | 13.6 |
| 2016 | 3 | 29 | 14 | 54 | 59 | 32 | 0 | 0 | 0 | 0 | 0 | 0 | 0 | 50.47 | 0 | 0 | 13.6 |
| 2016 | 3 | 29 | 15 | 4 | 59 | 32 | 0 | 0 | 0 | 0 | 0 | 0 | 0 | 50.45 | 0 | 0 | 13.6 |
| 2016 | 3 | 29 | 15 | 14 | 59 | 32 | 0 | 0 | 0 | 0 | 0 | 0 | 0 | 50.4 | 0 | 0 | 13.6 |
| 2016 | 3 | 29 | 15 | 24 | 59 | 33 | 0 | 0 | 0 | 0 | 0 | 0 | 0 | 50.36 | 0 | 0 | 13.6 |
| 2016 | 3 | 29 | 15 | 34 | 59 | 33 | 0 | 0 | 0 | 0 | 0 | 0 | 0 | 50.36 | 0 | 0 | 13.6 |
| 2016 | 3 | 29 | 15 | 44 | 59 | 32 | 0 | 0 | 0 | 0 | 0 | 0 | 0 | 50.38 | 0 | 0 | 13.6 |
| 2016 | 3 | 29 | 15 | 54 | 59 | 33 | 0 | 0 | 0 | 0 | 0 | 0 | 0 | 50.36 | 0 | 0 | 13.6 |
| 2016 | 3 | 29 | 16 | 4 | 59 | 33 | 0 | 0 | 0 | 0 | 0 | 0 | 0 | 50.34 | 0 | 0 | 13.6 |
| 2016 | 3 | 29 | 16 | 14 | 59 | 33 | 0 | 0 | 0 | 0 | 0 | 0 | 0 | 50.32 | 0 | 0 | 13.6 |
| 2016 | 3 | 29 | 16 | 24 | 59 | 33 | 0 | 0 | 0 | 0 | 0 | 0 | 0 | 50.29 | 0 | 0 | 13.6 |
| 2016 | 3 | 29 | 16 | 34 | 59 | 32 | 0 | 0 | 0 | 0 | 0 | 0 | 0 | 50.29 | 0 | 0 | 13.6 |
| 2016 | 3 | 29 | 16 | 44 | 59 | 32 | 0 | 0 | 0 | 0 | 0 | 0 | 0 | 50.27 | 0 | 0 | 13.6 |
| 2016 | 3 | 29 | 16 | 54 | 59 | 32 | 0 | 0 | 0 | 0 | 0 | 0 | 0 | 50.23 | 0 | 0 | 13.6 |
| 2016 | 3 | 29 | 17 | 4 | 59 | 32 | 0 | 0 | 0 | 0 | 0 | 0 | 0 | 50.22 | 0 | 0 | 13.2 |
| 2016 | 3 | 29 | 17 | 14 | 59 | 33 | 0 | 0 | 0 | 0 | 0 | 0 | 0 | 50.2 | 0 | 0 | 12.2 |
| 2016 | 3 | 29 | 17 | 24 | 59 | 33 | 0 | 0 | 0 | 0 | 0 | 0 | 0 | 50.2 | 0 | 0 | 12.2 |
| 2016 | 3 | 29 | 17 | 34 | 59 | 33 | 0 | 0 | 0 | 0 | 0 | 0 | 0 | 50.2 | 0 | 0 | 12.2 |
| 2016 | 3 | 29 | 17 | 44 | 59 | 32 | 0 | 0 | 0 | 0 | 0 | 0 | 0 | 50.2 | 0 | 0 | 12.2 |
| 2016 | 3 | 29 | 17 | 54 | 59 | 32 | 0 | 0 | 0 | 0 | 0 | 0 | 0 | 50.18 | 0 | 0 | 12.2 |

Mazourka (0354)

| Year | Month | Day | Hour | Minute | Second | Noise3 | IceDetection | Heading | Pitch | Roll | StdDevHeading | StdDevPitch | StdDevRoll | Temperature | Pressure | StdDevPressure | Voltage |
|------|-------|-----|------|--------|--------|--------|--------------|---------|-------|------|---------------|-------------|------------|-------------|----------|----------------|---------|
| 2016 | 3 | 29 | 18 | 4 | 59 | 33 | 0 | 0 | 0 | 0 | 0 | 0 | 0 | 50.18 | 0 | 0 | 12.2 |
| 2016 | 3 | 29 | 18 | 14 | 59 | 33 | 0 | 0 | 0 | 0 | 0 | 0 | 0 | 50.18 | 0 | 0 | 12.2 |
| 2016 | 3 | 29 | 18 | 24 | 59 | 33 | 0 | 0 | 0 | 0 | 0 | 0 | 0 | 50.18 | 0 | 0 | 12.2 |
| 2016 | 3 | 29 | 18 | 34 | 59 | 33 | 0 | 0 | 0 | 0 | 0 | 0 | 0 | 50.18 | 0 | 0 | 12.2 |
| 2016 | 3 | 29 | 18 | 44 | 59 | 32 | 0 | 0 | 0 | 0 | 0 | 0 | 0 | 50.2 | 0 | 0 | 12.2 |
| 2016 | 3 | 29 | 18 | 54 | 59 | 33 | 0 | 0 | 0 | 0 | 0 | 0 | 0 | 50.2 | 0 | 0 | 12.2 |
| 2016 | 3 | 29 | 19 | 4 | 59 | 32 | 0 | 0 | 0 | 0 | 0 | 0 | 0 | 50.22 | 0 | 0 | 12.2 |
| 2016 | 3 | 29 | 19 | 14 | 59 | 33 | 0 | 0 | 0 | 0 | 0 | 0 | 0 | 50.23 | 0 | 0 | 12.2 |
| 2016 | 3 | 29 | 19 | 24 | 59 | 33 | 0 | 0 | 0 | 0 | 0 | 0 | 0 | 50.23 | 0 | 0 | 12.2 |
| 2016 | 3 | 29 | 19 | 34 | 59 | 33 | 0 | 0 | 0 | 0 | 0 | 0 | 0 | 50.25 | 0 | 0 | 12.2 |
| 2016 | 3 | 29 | 19 | 44 | 59 | 33 | 0 | 0 | 0 | 0 | 0 | 0 | 0 | 50.25 | 0 | 0 | 12.2 |
| 2016 | 3 | 29 | 19 | 54 | 59 | 33 | 0 | 0 | 0 | 0 | 0 | 0 | 0 | 50.27 | 0 | 0 | 12.2 |
| 2016 | 3 | 29 | 20 | 4 | 59 | 33 | 0 | 0 | 0 | 0 | 0 | 0 | 0 | 50.29 | 0 | 0 | 12.2 |
| 2016 | 3 | 29 | 20 | 14 | 59 | 32 | 0 | 0 | 0 | 0 | 0 | 0 | 0 | 50.29 | 0 | 0 | 12.2 |
| 2016 | 3 | 29 | 20 | 24 | 59 | 33 | 0 | 0 | 0 | 0 | 0 | 0 | 0 | 50.29 | 0 | 0 | 12.2 |
| 2016 | 3 | 29 | 20 | 34 | 59 | 33 | 0 | 0 | 0 | 0 | 0 | 0 | 0 | 50.31 | 0 | 0 | 12 |
| 2016 | 3 | 29 | 20 | 44 | 59 | 32 | 0 | 0 | 0 | 0 | 0 | 0 | 0 | 50.31 | 0 | 0 | 12 |
| 2016 | 3 | 29 | 20 | 54 | 59 | 33 | 0 | 0 | 0 | 0 | 0 | 0 | 0 | 50.29 | 0 | 0 | 12 |
| 2016 | 3 | 29 | 21 | 4 | 59 | 32 | 0 | 0 | 0 | 0 | 0 | 0 | 0 | 50.29 | 0 | 0 | 12 |
| 2016 | 3 | 29 | 21 | 14 | 59 | 33 | 0 | 0 | 0 | 0 | 0 | 0 | 0 | 50.27 | 0 | 0 | 12 |
| 2016 | 3 | 29 | 21 | 24 | 59 | 33 | 0 | 0 | 0 | 0 | 0 | 0 | 0 | 50.25 | 0 | 0 | 12 |
| 2016 | 3 | 29 | 21 | 34 | 59 | 32 | 0 | 0 | 0 | 0 | 0 | 0 | 0 | 50.25 | 0 | 0 | 12 |
| 2016 | 3 | 29 | 21 | 44 | 59 | 33 | 0 | 0 | 0 | 0 | 0 | 0 | 0 | 50.25 | 0 | 0 | 12 |
| 2016 | 3 | 29 | 21 | 54 | 59 | 32 | 0 | 0 | 0 | 0 | 0 | 0 | 0 | 50.23 | 0 | 0 | 12 |
| 2016 | 3 | 29 | 22 | 4 | 59 | 33 | 0 | 0 | 0 | 0 | 0 | 0 | 0 | 50.23 | 0 | 0 | 12 |
| 2016 | 3 | 29 | 22 | 14 | 59 | 33 | 0 | 0 | 0 | 0 | 0 | 0 | 0 | 50.22 | 0 | 0 | 12 |
| 2016 | 3 | 29 | 22 | 24 | 59 | 32 | 0 | 0 | 0 | 0 | 0 | 0 | 0 | 50.22 | 0 | 0 | 12 |
| 2016 | 3 | 29 | 22 | 34 | 59 | 33 | 0 | 0 | 0 | 0 | 0 | 0 | 0 | 50.2 | 0 | 0 | 12 |
| 2016 | 3 | 29 | 22 | 44 | 59 | 33 | 0 | 0 | 0 | 0 | 0 | 0 | 0 | 50.22 | 0 | 0 | 12 |
| 2016 | 3 | 29 | 22 | 54 | 59 | 33 | 0 | 0 | 0 | 0 | 0 | 0 | 0 | 50.2 | 0 | 0 | 12 |
| 2016 | 3 | 29 | 23 | 4 | 59 | 32 | 0 | 0 | 0 | 0 | 0 | 0 | 0 | 50.2 | 0 | 0 | 12 |
| 2016 | 3 | 29 | 23 | 14 | 59 | 32 | 0 | 0 | 0 | 0 | 0 | 0 | 0 | 50.2 | 0 | 0 | 12 |
| 2016 | 3 | 29 | 23 | 24 | 59 | 32 | 0 | 0 | 0 | 0 | 0 | 0 | 0 | 50.18 | 0 | 0 | 12 |
| 2016 | 3 | 29 | 23 | 34 | 59 | 33 | 0 | 0 | 0 | 0 | 0 | 0 | 0 | 50.18 | 0 | 0 | 12 |
| 2016 | 3 | 29 | 23 | 44 | 59 | 32 | 0 | 0 | 0 | 0 | 0 | 0 | 0 | 50.16 | 0 | 0 | 12 |
| 2016 | 3 | 29 | 23 | 54 | 59 | 32 | 0 | 0 | 0 | 0 | 0 | 0 | 0 | 50.14 | 0 | 0 | 12 |
| 2016 | 3 | 30 | 0 | 4 | 59 | 32 | 0 | 0 | 0 | 0 | 0 | 0 | 0 | 50.13 | 0 | 0 | 12 |
| 2016 | 3 | 30 | 0 | 14 | 59 | 33 | 0 | 0 | 0 | 0 | 0 | 0 | 0 | 50.09 | 0 | 0 | 12 |
| 2016 | 3 | 30 | 0 | 24 | 59 | 32 | 0 | 0 | 0 | 0 | 0 | 0 | 0 | 50.07 | 0 | 0 | 12 |
| 2016 | 3 | 30 | 0 | 34 | 59 | 32 | 0 | 0 | 0 | 0 | 0 | 0 | 0 | 50.04 | 0 | 0 | 12 |
| 2016 | 3 | 30 | 0 | 44 | 59 | 33 | 0 | 0 | 0 | 0 | 0 | 0 | 0 | 50.02 | 0 | 0 | 12 |
| 2016 | 3 | 30 | 0 | 54 | 59 | 33 | 0 | 0 | 0 | 0 | 0 | 0 | 0 | 49.98 | 0 | 0 | 12 |
| 2016 | 3 | 30 | 1 | 4 | 59 | 33 | 0 | 0 | 0 | 0 | 0 | 0 | 0 | 49.95 | 0 | 0 | 12 |
| 2016 | 3 | 30 | 1 | 14 | 59 | 33 | 0 | 0 | 0 | 0 | 0 | 0 | 0 | 49.93 | 0 | 0 | 12 |
| 2016 | 3 | 30 | 1 | 24 | 59 | 32 | 0 | 0 | 0 | 0 | 0 | 0 | 0 | 49.89 | 0 | 0 | 12 |
| 2016 | 3 | 30 | 1 | 34 | 59 | 32 | 0 | 0 | 0 | 0 | 0 | 0 | 0 | 49.86 | 0 | 0 | 12 |

Mazourka (0354)

| Year | Month | Day | Hour | Minute | Second | Noise3 | IceDetection | Heading | Pitch | Roll | StdDevHeading | StdDevPitch | StdDevRoll | Temperature | Pressure | StdDevPressure | Voltage |
|------|-------|-----|------|--------|--------|--------|--------------|---------|-------|------|---------------|-------------|------------|-------------|----------|----------------|---------|
| 2016 | 3 | 30 | 1 | 44 | 59 | 32 | 0 | 0 | 0 | 0 | 0 | 0 | 0 | 49.82 | 0 | 0 | 12 |
| 2016 | 3 | 30 | 1 | 54 | 59 | 33 | 0 | 0 | 0 | 0 | 0 | 0 | 0 | 49.78 | 0 | 0 | 12 |
| 2016 | 3 | 30 | 2 | 4 | 59 | 32 | 0 | 0 | 0 | 0 | 0 | 0 | 0 | 49.75 | 0 | 0 | 12 |
| 2016 | 3 | 30 | 2 | 14 | 59 | 33 | 0 | 0 | 0 | 0 | 0 | 0 | 0 | 49.71 | 0 | 0 | 12 |
| 2016 | 3 | 30 | 2 | 24 | 59 | 33 | 0 | 0 | 0 | 0 | 0 | 0 | 0 | 49.68 | 0 | 0 | 12 |
| 2016 | 3 | 30 | 2 | 34 | 59 | 33 | 0 | 0 | 0 | 0 | 0 | 0 | 0 | 49.64 | 0 | 0 | 12 |
| 2016 | 3 | 30 | 2 | 44 | 59 | 32 | 0 | 0 | 0 | 0 | 0 | 0 | 0 | 49.6 | 0 | 0 | 12 |
| 2016 | 3 | 30 | 2 | 54 | 59 | 33 | 0 | 0 | 0 | 0 | 0 | 0 | 0 | 49.57 | 0 | 0 | 12 |
| 2016 | 3 | 30 | 3 | 4 | 59 | 32 | 0 | 0 | 0 | 0 | 0 | 0 | 0 | 49.53 | 0 | 0 | 12 |
| 2016 | 3 | 30 | 3 | 14 | 59 | 32 | 0 | 0 | 0 | 0 | 0 | 0 | 0 | 49.5 | 0 | 0 | 11.8 |
| 2016 | 3 | 30 | 3 | 24 | 59 | 32 | 0 | 0 | 0 | 0 | 0 | 0 | 0 | 49.48 | 0 | 0 | 11.8 |
| 2016 | 3 | 30 | 3 | 34 | 59 | 33 | 0 | 0 | 0 | 0 | 0 | 0 | 0 | 49.42 | 0 | 0 | 11.8 |
| 2016 | 3 | 30 | 3 | 44 | 59 | 33 | 0 | 0 | 0 | 0 | 0 | 0 | 0 | 49.41 | 0 | 0 | 11.8 |
| 2016 | 3 | 30 | 3 | 54 | 59 | 32 | 0 | 0 | 0 | 0 | 0 | 0 | 0 | 49.37 | 0 | 0 | 11.8 |
| 2016 | 3 | 30 | 4 | 4 | 59 | 33 | 0 | 0 | 0 | 0 | 0 | 0 | 0 | 49.33 | 0 | 0 | 11.8 |
| 2016 | 3 | 30 | 4 | 14 | 59 | 33 | 0 | 0 | 0 | 0 | 0 | 0 | 0 | 49.3 | 0 | 0 | 11.8 |
| 2016 | 3 | 30 | 4 | 24 | 59 | 32 | 0 | 0 | 0 | 0 | 0 | 0 | 0 | 49.26 | 0 | 0 | 11.8 |
| 2016 | 3 | 30 | 4 | 34 | 59 | 32 | 0 | 0 | 0 | 0 | 0 | 0 | 0 | 49.23 | 0 | 0 | 11.8 |
| 2016 | 3 | 30 | 4 | 44 | 59 | 32 | 0 | 0 | 0 | 0 | 0 | 0 | 0 | 49.19 | 0 | 0 | 11.8 |
| 2016 | 3 | 30 | 4 | 54 | 59 | 33 | 0 | 0 | 0 | 0 | 0 | 0 | 0 | 49.15 | 0 | 0 | 11.8 |
| 2016 | 3 | 30 | 5 | 4 | 59 | 32 | 0 | 0 | 0 | 0 | 0 | 0 | 0 | 49.14 | 0 | 0 | 11.8 |
| 2016 | 3 | 30 | 5 | 14 | 59 | 33 | 0 | 0 | 0 | 0 | 0 | 0 | 0 | 49.1 | 0 | 0 | 11.8 |
| 2016 | 3 | 30 | 5 | 24 | 59 | 34 | 0 | 0 | 0 | 0 | 0 | 0 | 0 | 49.06 | 0 | 0 | 11.8 |
| 2016 | 3 | 30 | 5 | 34 | 59 | 33 | 0 | 0 | 0 | 0 | 0 | 0 | 0 | 49.05 | 0 | 0 | 11.8 |
| 2016 | 3 | 30 | 5 | 44 | 59 | 33 | 0 | 0 | 0 | 0 | 0 | 0 | 0 | 49.01 | 0 | 0 | 11.8 |
| 2016 | 3 | 30 | 5 | 54 | 59 | 33 | 0 | 0 | 0 | 0 | 0 | 0 | 0 | 48.97 | 0 | 0 | 11.8 |
| 2016 | 3 | 30 | 6 | 4 | 59 | 33 | 0 | 0 | 0 | 0 | 0 | 0 | 0 | 48.96 | 0 | 0 | 11.8 |
| 2016 | 3 | 30 | 6 | 14 | 59 | 32 | 0 | 0 | 0 | 0 | 0 | 0 | 0 | 48.94 | 0 | 0 | 11.8 |
| 2016 | 3 | 30 | 6 | 24 | 59 | 32 | 0 | 0 | 0 | 0 | 0 | 0 | 0 | 48.9 | 0 | 0 | 12 |
| 2016 | 3 | 30 | 6 | 34 | 59 | 33 | 0 | 0 | 0 | 0 | 0 | 0 | 0 | 48.9 | 0 | 0 | 12 |
| 2016 | 3 | 30 | 6 | 44 | 59 | 33 | 0 | 0 | 0 | 0 | 0 | 0 | 0 | 48.88 | 0 | 0 | 12.4 |
| 2016 | 3 | 30 | 6 | 54 | 59 | 33 | 0 | 0 | 0 | 0 | 0 | 0 | 0 | 48.88 | 0 | 0 | 12.6 |
| 2016 | 3 | 30 | 7 | 4 | 59 | 33 | 0 | 0 | 0 | 0 | 0 | 0 | 0 | 48.9 | 0 | 0 | 12.8 |
| 2016 | 3 | 30 | 7 | 14 | 59 | 33 | 0 | 0 | 0 | 0 | 0 | 0 | 0 | 48.9 | 0 | 0 | 13 |
| 2016 | 3 | 30 | 7 | 24 | 59 | 32 | 0 | 0 | 0 | 0 | 0 | 0 | 0 | 48.92 | 0 | 0 | 13.2 |
| 2016 | 3 | 30 | 7 | 34 | 59 | 33 | 0 | 0 | 0 | 0 | 0 | 0 | 0 | 48.87 | 0 | 0 | 12.8 |
| 2016 | 3 | 30 | 7 | 44 | 59 | 33 | 0 | 0 | 0 | 0 | 0 | 0 | 0 | 48.9 | 0 | 0 | 13.2 |
| 2016 | 3 | 30 | 7 | 54 | 59 | 32 | 0 | 0 | 0 | 0 | 0 | 0 | 0 | 48.99 | 0 | 0 | 13.4 |
| 2016 | 3 | 30 | 8 | 4 | 59 | 33 | 0 | 0 | 0 | 0 | 0 | 0 | 0 | 49.06 | 0 | 0 | 13.8 |
| 2016 | 3 | 30 | 8 | 14 | 59 | 33 | 0 | 0 | 0 | 0 | 0 | 0 | 0 | 48.97 | 0 | 0 | 13.2 |
| 2016 | 3 | 30 | 8 | 24 | 59 | 33 | 0 | 0 | 0 | 0 | 0 | 0 | 0 | 48.97 | 0 | 0 | 13.6 |
| 2016 | 3 | 30 | 8 | 34 | 59 | 33 | 0 | 0 | 0 | 0 | 0 | 0 | 0 | 48.88 | 0 | 0 | 13 |
| 2016 | 3 | 30 | 8 | 44 | 59 | 33 | 0 | 0 | 0 | 0 | 0 | 0 | 0 | 48.83 | 0 | 0 | 12.8 |
| 2016 | 3 | 30 | 8 | 54 | 59 | 33 | 0 | 0 | 0 | 0 | 0 | 0 | 0 | 49.01 | 0 | 0 | 13.8 |
| 2016 | 3 | 30 | 9 | 4 | 59 | 32 | 0 | 0 | 0 | 0 | 0 | 0 | 0 | 49.15 | 0 | 0 | 13.8 |
| 2016 | 3 | 30 | 9 | 14 | 59 | 32 | 0 | 0 | 0 | 0 | 0 | 0 | 0 | 49.19 | 0 | 0 | 13.8 |

Mazourka (0354)

| Year | Month | Day | Hour | Minute | Second | Noise3 | IceDetection | Heading | Pitch | Roll | StdDevHeading | StdDevPitch | StdDevRoll | Temperature | Pressure | StdDevPressure | Voltage |
|------|-------|-----|------|--------|--------|--------|--------------|---------|-------|------|---------------|-------------|------------|-------------|----------|----------------|---------|
| 2016 | 3 | 30 | 9 | 24 | 59 | 33 | 0 | 0 | 0 | 0 | 0 | 0 | 0 | 49.23 | 0 | 0 | 13.8 |
| 2016 | 3 | 30 | 9 | 34 | 59 | 32 | 0 | 0 | 0 | 0 | 0 | 0 | 0 | 49.32 | 0 | 0 | 13.8 |
| 2016 | 3 | 30 | 9 | 44 | 59 | 33 | 0 | 0 | 0 | 0 | 0 | 0 | 0 | 49.32 | 0 | 0 | 13.8 |
| 2016 | 3 | 30 | 9 | 54 | 59 | 32 | 0 | 0 | 0 | 0 | 0 | 0 | 0 | 49.33 | 0 | 0 | 13.8 |
| 2016 | 3 | 30 | 10 | 4 | 59 | 33 | 0 | 0 | 0 | 0 | 0 | 0 | 0 | 49.33 | 0 | 0 | 13.8 |
| 2016 | 3 | 30 | 10 | 14 | 59 | 32 | 0 | 0 | 0 | 0 | 0 | 0 | 0 | 49.26 | 0 | 0 | 13.8 |
| 2016 | 3 | 30 | 10 | 24 | 59 | 33 | 0 | 0 | 0 | 0 | 0 | 0 | 0 | 49.33 | 0 | 0 | 13.8 |
| 2016 | 3 | 30 | 10 | 34 | 59 | 33 | 0 | 0 | 0 | 0 | 0 | 0 | 0 | 49.32 | 0 | 0 | 13.8 |
| 2016 | 3 | 30 | 10 | 44 | 59 | 32 | 0 | 0 | 0 | 0 | 0 | 0 | 0 | 49.28 | 0 | 0 | 13.8 |
| 2016 | 3 | 30 | 10 | 54 | 59 | 33 | 0 | 0 | 0 | 0 | 0 | 0 | 0 | 49.26 | 0 | 0 | 13.8 |
| 2016 | 3 | 30 | 11 | 4 | 59 | 33 | 0 | 0 | 0 | 0 | 0 | 0 | 0 | 49.33 | 0 | 0 | 13.8 |
| 2016 | 3 | 30 | 11 | 14 | 59 | 33 | 0 | 0 | 0 | 0 | 0 | 0 | 0 | 49.37 | 0 | 0 | 13.8 |
| 2016 | 3 | 30 | 11 | 24 | 59 | 33 | 0 | 0 | 0 | 0 | 0 | 0 | 0 | 49.44 | 0 | 0 | 13.8 |
| 2016 | 3 | 30 | 11 | 34 | 59 | 34 | 0 | 0 | 0 | 0 | 0 | 0 | 0 | 49.48 | 0 | 0 | 13.8 |
| 2016 | 3 | 30 | 11 | 44 | 59 | 32 | 0 | 0 | 0 | 0 | 0 | 0 | 0 | 49.62 | 0 | 0 | 13.8 |
| 2016 | 3 | 30 | 11 | 54 | 59 | 33 | 0 | 0 | 0 | 0 | 0 | 0 | 0 | 49.59 | 0 | 0 | 13.8 |
| 2016 | 3 | 30 | 12 | 4 | 59 | 32 | 0 | 0 | 0 | 0 | 0 | 0 | 0 | 49.41 | 0 | 0 | 13.6 |
| 2016 | 3 | 30 | 12 | 14 | 59 | 32 | 0 | 0 | 0 | 0 | 0 | 0 | 0 | 49.48 | 0 | 0 | 13.8 |
| 2016 | 3 | 30 | 12 | 24 | 59 | 33 | 0 | 0 | 0 | 0 | 0 | 0 | 0 | 49.62 | 0 | 0 | 13.8 |
| 2016 | 3 | 30 | 12 | 34 | 59 | 32 | 0 | 0 | 0 | 0 | 0 | 0 | 0 | 49.77 | 0 | 0 | 13.8 |
| 2016 | 3 | 30 | 12 | 44 | 59 | 33 | 0 | 0 | 0 | 0 | 0 | 0 | 0 | 49.62 | 0 | 0 | 13.8 |
| 2016 | 3 | 30 | 12 | 54 | 59 | 33 | 0 | 0 | 0 | 0 | 0 | 0 | 0 | 49.51 | 0 | 0 | 13.8 |
| 2016 | 3 | 30 | 13 | 4 | 59 | 33 | 0 | 0 | 0 | 0 | 0 | 0 | 0 | 49.55 | 0 | 0 | 13.8 |
| 2016 | 3 | 30 | 13 | 14 | 59 | 32 | 0 | 0 | 0 | 0 | 0 | 0 | 0 | 49.59 | 0 | 0 | 13.8 |
| 2016 | 3 | 30 | 13 | 24 | 59 | 33 | 0 | 0 | 0 | 0 | 0 | 0 | 0 | 49.82 | 0 | 0 | 13.8 |
| 2016 | 3 | 30 | 13 | 34 | 59 | 33 | 0 | 0 | 0 | 0 | 0 | 0 | 0 | 49.84 | 0 | 0 | 13.8 |
| 2016 | 3 | 30 | 13 | 44 | 59 | 32 | 0 | 0 | 0 | 0 | 0 | 0 | 0 | 49.57 | 0 | 0 | 13.8 |
| 2016 | 3 | 30 | 13 | 54 | 59 | 33 | 0 | 0 | 0 | 0 | 0 | 0 | 0 | 49.55 | 0 | 0 | 13.6 |
| 2016 | 3 | 30 | 14 | 4 | 59 | 33 | 0 | 0 | 0 | 0 | 0 | 0 | 0 | 49.42 | 0 | 0 | 13.6 |
| 2016 | 3 | 30 | 14 | 14 | 59 | 33 | 0 | 0 | 0 | 0 | 0 | 0 | 0 | 49.41 | 0 | 0 | 13.8 |
| 2016 | 3 | 30 | 14 | 24 | 59 | 33 | 0 | 0 | 0 | 0 | 0 | 0 | 0 | 49.42 | 0 | 0 | 13.8 |
| 2016 | 3 | 30 | 14 | 34 | 59 | 33 | 0 | 0 | 0 | 0 | 0 | 0 | 0 | 49.6 | 0 | 0 | 13.8 |
| 2016 | 3 | 30 | 14 | 44 | 59 | 33 | 0 | 0 | 0 | 0 | 0 | 0 | 0 | 49.42 | 0 | 0 | 13.8 |
| 2016 | 3 | 30 | 14 | 54 | 59 | 33 | 0 | 0 | 0 | 0 | 0 | 0 | 0 | 49.44 | 0 | 0 | 13.8 |
| 2016 | 3 | 30 | 15 | 4 | 59 | 32 | 0 | 0 | 0 | 0 | 0 | 0 | 0 | 49.41 | 0 | 0 | 13.8 |
| 2016 | 3 | 30 | 15 | 14 | 59 | 33 | 0 | 0 | 0 | 0 | 0 | 0 | 0 | 49.35 | 0 | 0 | 13.8 |
| 2016 | 3 | 30 | 15 | 24 | 59 | 33 | 0 | 0 | 0 | 0 | 0 | 0 | 0 | 49.42 | 0 | 0 | 13.8 |
| 2016 | 3 | 30 | 15 | 34 | 59 | 33 | 0 | 0 | 0 | 0 | 0 | 0 | 0 | 49.44 | 0 | 0 | 13.8 |
| 2016 | 3 | 30 | 15 | 44 | 59 | 32 | 0 | 0 | 0 | 0 | 0 | 0 | 0 | 49.35 | 0 | 0 | 13 |
| 2016 | 3 | 30 | 15 | 54 | 59 | 32 | 0 | 0 | 0 | 0 | 0 | 0 | 0 | 49.33 | 0 | 0 | 13.2 |
| 2016 | 3 | 30 | 16 | 4 | 59 | 32 | 0 | 0 | 0 | 0 | 0 | 0 | 0 | 49.35 | 0 | 0 | 13.8 |
| 2016 | 3 | 30 | 16 | 14 | 59 | 33 | 0 | 0 | 0 | 0 | 0 | 0 | 0 | 49.33 | 0 | 0 | 13.6 |
| 2016 | 3 | 30 | 16 | 24 | 59 | 33 | 0 | 0 | 0 | 0 | 0 | 0 | 0 | 49.3 | 0 | 0 | 12.4 |
| 2016 | 3 | 30 | 16 | 34 | 59 | 33 | 0 | 0 | 0 | 0 | 0 | 0 | 0 | 49.3 | 0 | 0 | 12.4 |
| 2016 | 3 | 30 | 16 | 44 | 59 | 33 | 0 | 0 | 0 | 0 | 0 | 0 | 0 | 49.28 | 0 | 0 | 12.2 |
| 2016 | 3 | 30 | 16 | 54 | 59 | 33 | 0 | 0 | 0 | 0 | 0 | 0 | 0 | 49.28 | 0 | 0 | 12.2 |

Mazourka (0354)

| Year | Month | Day | Hour | Minute | Second | Noise3 | IceDetection | Heading | Pitch | Roll | StdDevHeading | StdDevPitch | StdDevRoll | Temperature | Pressure | StdDevPressure | Voltage |
|------|-------|-----|------|--------|--------|--------|--------------|---------|-------|------|---------------|-------------|------------|-------------|----------|----------------|---------|
| 2016 | 3 | 30 | 17 | 4 | 59 | 33 | 0 | 0 | 0 | 0 | 0 | 0 | 0 | 49.28 | 0 | 0 | 12.4 |
| 2016 | 3 | 30 | 17 | 14 | 59 | 33 | 0 | 0 | 0 | 0 | 0 | 0 | 0 | 49.28 | 0 | 0 | 12.4 |
| 2016 | 3 | 30 | 17 | 24 | 59 | 33 | 0 | 0 | 0 | 0 | 0 | 0 | 0 | 49.28 | 0 | 0 | 12.2 |
| 2016 | 3 | 30 | 17 | 34 | 59 | 32 | 0 | 0 | 0 | 0 | 0 | 0 | 0 | 49.28 | 0 | 0 | 12.2 |
| 2016 | 3 | 30 | 17 | 44 | 59 | 33 | 0 | 0 | 0 | 0 | 0 | 0 | 0 | 49.26 | 0 | 0 | 12.2 |
| 2016 | 3 | 30 | 17 | 54 | 59 | 32 | 0 | 0 | 0 | 0 | 0 | 0 | 0 | 49.26 | 0 | 0 | 12.2 |
| 2016 | 3 | 30 | 18 | 4 | 59 | 32 | 0 | 0 | 0 | 0 | 0 | 0 | 0 | 49.26 | 0 | 0 | 12.2 |
| 2016 | 3 | 30 | 18 | 14 | 59 | 33 | 0 | 0 | 0 | 0 | 0 | 0 | 0 | 49.28 | 0 | 0 | 12.2 |
| 2016 | 3 | 30 | 18 | 24 | 59 | 33 | 0 | 0 | 0 | 0 | 0 | 0 | 0 | 49.26 | 0 | 0 | 12.2 |
| 2016 | 3 | 30 | 18 | 34 | 59 | 33 | 0 | 0 | 0 | 0 | 0 | 0 | 0 | 49.26 | 0 | 0 | 12.2 |
| 2016 | 3 | 30 | 18 | 44 | 59 | 32 | 0 | 0 | 0 | 0 | 0 | 0 | 0 | 49.28 | 0 | 0 | 12.2 |
| 2016 | 3 | 30 | 18 | 54 | 59 | 32 | 0 | 0 | 0 | 0 | 0 | 0 | 0 | 49.28 | 0 | 0 | 12.2 |
| 2016 | 3 | 30 | 19 | 4 | 59 | 32 | 0 | 0 | 0 | 0 | 0 | 0 | 0 | 49.26 | 0 | 0 | 12.2 |
| 2016 | 3 | 30 | 19 | 14 | 59 | 33 | 0 | 0 | 0 | 0 | 0 | 0 | 0 | 49.28 | 0 | 0 | 12.2 |
| 2016 | 3 | 30 | 19 | 24 | 59 | 33 | 0 | 0 | 0 | 0 | 0 | 0 | 0 | 49.28 | 0 | 0 | 12.2 |
| 2016 | 3 | 30 | 19 | 34 | 59 | 32 | 0 | 0 | 0 | 0 | 0 | 0 | 0 | 49.28 | 0 | 0 | 12.2 |
| 2016 | 3 | 30 | 19 | 44 | 59 | 32 | 0 | 0 | 0 | 0 | 0 | 0 | 0 | 49.28 | 0 | 0 | 12.2 |
| 2016 | 3 | 30 | 19 | 54 | 59 | 32 | 0 | 0 | 0 | 0 | 0 | 0 | 0 | 49.28 | 0 | 0 | 12.2 |
| 2016 | 3 | 30 | 20 | 4 | 59 | 33 | 0 | 0 | 0 | 0 | 0 | 0 | 0 | 49.3 | 0 | 0 | 12.2 |
| 2016 | 3 | 30 | 20 | 14 | 59 | 33 | 0 | 0 | 0 | 0 | 0 | 0 | 0 | 49.3 | 0 | 0 | 12.2 |
| 2016 | 3 | 30 | 20 | 24 | 59 | 33 | 0 | 0 | 0 | 0 | 0 | 0 | 0 | 49.3 | 0 | 0 | 12 |
| 2016 | 3 | 30 | 20 | 34 | 59 | 32 | 0 | 0 | 0 | 0 | 0 | 0 | 0 | 49.3 | 0 | 0 | 12 |
| 2016 | 3 | 30 | 20 | 44 | 59 | 32 | 0 | 0 | 0 | 0 | 0 | 0 | 0 | 49.3 | 0 | 0 | 12 |
| 2016 | 3 | 30 | 20 | 54 | 59 | 32 | 0 | 0 | 0 | 0 | 0 | 0 | 0 | 49.3 | 0 | 0 | 12 |
| 2016 | 3 | 30 | 21 | 4 | 59 | 32 | 0 | 0 | 0 | 0 | 0 | 0 | 0 | 49.3 | 0 | 0 | 12 |
| 2016 | 3 | 30 | 21 | 14 | 59 | 33 | 0 | 0 | 0 | 0 | 0 | 0 | 0 | 49.3 | 0 | 0 | 12 |
| 2016 | 3 | 30 | 21 | 24 | 59 | 33 | 0 | 0 | 0 | 0 | 0 | 0 | 0 | 49.3 | 0 | 0 | 12 |
| 2016 | 3 | 30 | 21 | 34 | 59 | 33 | 0 | 0 | 0 | 0 | 0 | 0 | 0 | 49.28 | 0 | 0 | 12 |
| 2016 | 3 | 30 | 21 | 44 | 59 | 32 | 0 | 0 | 0 | 0 | 0 | 0 | 0 | 49.28 | 0 | 0 | 12 |
| 2016 | 3 | 30 | 21 | 54 | 59 | 33 | 0 | 0 | 0 | 0 | 0 | 0 | 0 | 49.26 | 0 | 0 | 12 |
| 2016 | 3 | 30 | 22 | 4 | 59 | 33 | 0 | 0 | 0 | 0 | 0 | 0 | 0 | 49.26 | 0 | 0 | 12 |
| 2016 | 3 | 30 | 22 | 14 | 59 | 33 | 0 | 0 | 0 | 0 | 0 | 0 | 0 | 49.24 | 0 | 0 | 12 |
| 2016 | 3 | 30 | 22 | 24 | 59 | 33 | 0 | 0 | 0 | 0 | 0 | 0 | 0 | 49.23 | 0 | 0 | 12 |
| 2016 | 3 | 30 | 22 | 34 | 59 | 32 | 0 | 0 | 0 | 0 | 0 | 0 | 0 | 49.21 | 0 | 0 | 12 |
| 2016 | 3 | 30 | 22 | 44 | 59 | 33 | 0 | 0 | 0 | 0 | 0 | 0 | 0 | 49.21 | 0 | 0 | 12 |
| 2016 | 3 | 30 | 22 | 54 | 59 | 33 | 0 | 0 | 0 | 0 | 0 | 0 | 0 | 49.19 | 0 | 0 | 12 |
| 2016 | 3 | 30 | 23 | 4 | 59 | 33 | 0 | 0 | 0 | 0 | 0 | 0 | 0 | 49.17 | 0 | 0 | 12 |
| 2016 | 3 | 30 | 23 | 14 | 59 | 32 | 0 | 0 | 0 | 0 | 0 | 0 | 0 | 49.15 | 0 | 0 | 12 |
| 2016 | 3 | 30 | 23 | 24 | 59 | 32 | 0 | 0 | 0 | 0 | 0 | 0 | 0 | 49.14 | 0 | 0 | 12 |
| 2016 | 3 | 30 | 23 | 34 | 59 | 32 | 0 | 0 | 0 | 0 | 0 | 0 | 0 | 49.1 | 0 | 0 | 12 |
| 2016 | 3 | 30 | 23 | 44 | 59 | 32 | 0 | 0 | 0 | 0 | 0 | 0 | 0 | 49.08 | 0 | 0 | 12 |
| 2016 | 3 | 30 | 23 | 54 | 59 | 32 | 0 | 0 | 0 | 0 | 0 | 0 | 0 | 49.08 | 0 | 0 | 12 |
| 2016 | 3 | 31 | 0 | 4 | 59 | 34 | 0 | 0 | 0 | 0 | 0 | 0 | 0 | 49.08 | 0 | 0 | 12 |
| 2016 | 3 | 31 | 0 | 14 | 59 | 33 | 0 | 0 | 0 | 0 | 0 | 0 | 0 | 49.05 | 0 | 0 | 12 |
| 2016 | 3 | 31 | 0 | 24 | 59 | 33 | 0 | 0 | 0 | 0 | 0 | 0 | 0 | 49.01 | 0 | 0 | 12 |
| 2016 | 3 | 31 | 0 | 34 | 59 | 33 | 0 | 0 | 0 | 0 | 0 | 0 | 0 | 48.97 | 0 | 0 | 12 |

Mazourka (0354)

| Year | Month | Day | Hour | Minute | Second | Noise3 | IceDetection | Heading | Pitch | Roll | StdDevHeading | StdDevPitch | StdDevRoll | Temperature | Pressure | StdDevPressure | Voltage |
|------|-------|-----|------|--------|--------|--------|--------------|---------|-------|------|---------------|-------------|------------|-------------|----------|----------------|---------|
| 2016 | 3 | 31 | 0 | 44 | 59 | 33 | 0 | 0 | 0 | 0 | 0 | 0 | 0 | 48.96 | 0 | 0 | 12 |
| 2016 | 3 | 31 | 0 | 54 | 59 | 33 | 0 | 0 | 0 | 0 | 0 | 0 | 0 | 48.92 | 0 | 0 | 12 |
| 2016 | 3 | 31 | 1 | 4 | 59 | 32 | 0 | 0 | 0 | 0 | 0 | 0 | 0 | 48.9 | 0 | 0 | 12 |
| 2016 | 3 | 31 | 1 | 14 | 59 | 32 | 0 | 0 | 0 | 0 | 0 | 0 | 0 | 48.87 | 0 | 0 | 12 |
| 2016 | 3 | 31 | 1 | 24 | 59 | 33 | 0 | 0 | 0 | 0 | 0 | 0 | 0 | 48.85 | 0 | 0 | 12 |
| 2016 | 3 | 31 | 1 | 34 | 59 | 33 | 0 | 0 | 0 | 0 | 0 | 0 | 0 | 48.83 | 0 | 0 | 12 |
| 2016 | 3 | 31 | 1 | 44 | 59 | 33 | 0 | 0 | 0 | 0 | 0 | 0 | 0 | 48.79 | 0 | 0 | 12 |
| 2016 | 3 | 31 | 1 | 54 | 59 | 34 | 0 | 0 | 0 | 0 | 0 | 0 | 0 | 48.76 | 0 | 0 | 12 |
| 2016 | 3 | 31 | 2 | 4 | 59 | 32 | 0 | 0 | 0 | 0 | 0 | 0 | 0 | 48.74 | 0 | 0 | 12 |
| 2016 | 3 | 31 | 2 | 14 | 59 | 32 | 0 | 0 | 0 | 0 | 0 | 0 | 0 | 48.7 | 0 | 0 | 12 |
| 2016 | 3 | 31 | 2 | 24 | 59 | 33 | 0 | 0 | 0 | 0 | 0 | 0 | 0 | 48.69 | 0 | 0 | 12 |
| 2016 | 3 | 31 | 2 | 34 | 59 | 33 | 0 | 0 | 0 | 0 | 0 | 0 | 0 | 48.65 | 0 | 0 | 12 |
| 2016 | 3 | 31 | 2 | 44 | 59 | 32 | 0 | 0 | 0 | 0 | 0 | 0 | 0 | 48.61 | 0 | 0 | 12 |
| 2016 | 3 | 31 | 2 | 54 | 59 | 32 | 0 | 0 | 0 | 0 | 0 | 0 | 0 | 48.6 | 0 | 0 | 12 |
| 2016 | 3 | 31 | 3 | 4 | 59 | 32 | 0 | 0 | 0 | 0 | 0 | 0 | 0 | 48.56 | 0 | 0 | 12 |
| 2016 | 3 | 31 | 3 | 14 | 59 | 32 | 0 | 0 | 0 | 0 | 0 | 0 | 0 | 48.52 | 0 | 0 | 12 |
| 2016 | 3 | 31 | 3 | 24 | 59 | 33 | 0 | 0 | 0 | 0 | 0 | 0 | 0 | 48.51 | 0 | 0 | 11.8 |
| 2016 | 3 | 31 | 3 | 34 | 59 | 32 | 0 | 0 | 0 | 0 | 0 | 0 | 0 | 48.47 | 0 | 0 | 11.8 |
| 2016 | 3 | 31 | 3 | 44 | 59 | 32 | 0 | 0 | 0 | 0 | 0 | 0 | 0 | 48.43 | 0 | 0 | 11.8 |
| 2016 | 3 | 31 | 3 | 54 | 59 | 33 | 0 | 0 | 0 | 0 | 0 | 0 | 0 | 48.42 | 0 | 0 | 11.8 |
| 2016 | 3 | 31 | 4 | 4 | 59 | 33 | 0 | 0 | 0 | 0 | 0 | 0 | 0 | 48.4 | 0 | 0 | 11.8 |
| 2016 | 3 | 31 | 4 | 14 | 59 | 33 | 0 | 0 | 0 | 0 | 0 | 0 | 0 | 48.36 | 0 | 0 | 11.8 |
| 2016 | 3 | 31 | 4 | 24 | 59 | 33 | 0 | 0 | 0 | 0 | 0 | 0 | 0 | 48.34 | 0 | 0 | 11.8 |
| 2016 | 3 | 31 | 4 | 34 | 59 | 33 | 0 | 0 | 0 | 0 | 0 | 0 | 0 | 48.31 | 0 | 0 | 11.8 |
| 2016 | 3 | 31 | 4 | 44 | 59 | 33 | 0 | 0 | 0 | 0 | 0 | 0 | 0 | 48.29 | 0 | 0 | 11.8 |
| 2016 | 3 | 31 | 4 | 54 | 59 | 33 | 0 | 0 | 0 | 0 | 0 | 0 | 0 | 48.25 | 0 | 0 | 11.8 |
| 2016 | 3 | 31 | 5 | 4 | 59 | 34 | 0 | 0 | 0 | 0 | 0 | 0 | 0 | 48.24 | 0 | 0 | 11.8 |
| 2016 | 3 | 31 | 5 | 14 | 59 | 32 | 0 | 0 | 0 | 0 | 0 | 0 | 0 | 48.2 | 0 | 0 | 11.8 |
| 2016 | 3 | 31 | 5 | 24 | 59 | 34 | 0 | 0 | 0 | 0 | 0 | 0 | 0 | 48.18 | 0 | 0 | 11.8 |
| 2016 | 3 | 31 | 5 | 34 | 59 | 33 | 0 | 0 | 0 | 0 | 0 | 0 | 0 | 48.16 | 0 | 0 | 11.8 |
| 2016 | 3 | 31 | 5 | 44 | 59 | 33 | 0 | 0 | 0 | 0 | 0 | 0 | 0 | 48.13 | 0 | 0 | 11.8 |
| 2016 | 3 | 31 | 5 | 54 | 59 | 33 | 0 | 0 | 0 | 0 | 0 | 0 | 0 | 48.11 | 0 | 0 | 11.8 |
| 2016 | 3 | 31 | 6 | 4 | 59 | 33 | 0 | 0 | 0 | 0 | 0 | 0 | 0 | 48.09 | 0 | 0 | 11.8 |
| 2016 | 3 | 31 | 6 | 14 | 59 | 33 | 0 | 0 | 0 | 0 | 0 | 0 | 0 | 48.07 | 0 | 0 | 11.8 |
| 2016 | 3 | 31 | 6 | 24 | 59 | 33 | 0 | 0 | 0 | 0 | 0 | 0 | 0 | 48.06 | 0 | 0 | 11.8 |
| 2016 | 3 | 31 | 6 | 34 | 59 | 33 | 0 | 0 | 0 | 0 | 0 | 0 | 0 | 48.04 | 0 | 0 | 12.2 |
| 2016 | 3 | 31 | 6 | 44 | 59 | 33 | 0 | 0 | 0 | 0 | 0 | 0 | 0 | 48.02 | 0 | 0 | 12.4 |
| 2016 | 3 | 31 | 6 | 54 | 59 | 32 | 0 | 0 | 0 | 0 | 0 | 0 | 0 | 48 | 0 | 0 | 12.8 |
| 2016 | 3 | 31 | 7 | 4 | 59 | 32 | 0 | 0 | 0 | 0 | 0 | 0 | 0 | 48.04 | 0 | 0 | 13 |
| 2016 | 3 | 31 | 7 | 14 | 59 | 33 | 0 | 0 | 0 | 0 | 0 | 0 | 0 | 48.06 | 0 | 0 | 13 |
| 2016 | 3 | 31 | 7 | 24 | 59 | 33 | 0 | 0 | 0 | 0 | 0 | 0 | 0 | 48.07 | 0 | 0 | 13 |
| 2016 | 3 | 31 | 7 | 34 | 59 | 32 | 0 | 0 | 0 | 0 | 0 | 0 | 0 | 48.09 | 0 | 0 | 13.2 |
| 2016 | 3 | 31 | 7 | 44 | 59 | 33 | 0 | 0 | 0 | 0 | 0 | 0 | 0 | 48.11 | 0 | 0 | 13.2 |
| 2016 | 3 | 31 | 7 | 54 | 59 | 33 | 0 | 0 | 0 | 0 | 0 | 0 | 0 | 48.15 | 0 | 0 | 13.4 |
| 2016 | 3 | 31 | 8 | 4 | 59 | 33 | 0 | 0 | 0 | 0 | 0 | 0 | 0 | 48.18 | 0 | 0 | 13.8 |
| 2016 | 3 | 31 | 8 | 14 | 59 | 32 | 0 | 0 | 0 | 0 | 0 | 0 | 0 | 48.22 | 0 | 0 | 13.8 |

Mazourka (0354)

| Year | Month | Day | Hour | Minute | Second | Noise3 | IceDetection | Heading | Pitch | Roll | StdDevHeading | StdDevPitch | StdDevRoll | Temperature | Pressure | StdDevPressure | Voltage |
|------|-------|-----|------|--------|--------|--------|--------------|---------|-------|------|---------------|-------------|------------|-------------|----------|----------------|---------|
| 2016 | 3 | 31 | 8 | 24 | 59 | 33 | 0 | 0 | 0 | 0 | 0 | 0 | 0 | 48.27 | 0 | 0 | 13.8 |
| 2016 | 3 | 31 | 8 | 34 | 59 | 32 | 0 | 0 | 0 | 0 | 0 | 0 | 0 | 48.31 | 0 | 0 | 13.8 |
| 2016 | 3 | 31 | 8 | 44 | 59 | 33 | 0 | 0 | 0 | 0 | 0 | 0 | 0 | 48.34 | 0 | 0 | 13.8 |
| 2016 | 3 | 31 | 8 | 54 | 59 | 33 | 0 | 0 | 0 | 0 | 0 | 0 | 0 | 48.4 | 0 | 0 | 13.8 |
| 2016 | 3 | 31 | 9 | 4 | 59 | 33 | 0 | 0 | 0 | 0 | 0 | 0 | 0 | 48.43 | 0 | 0 | 13.8 |
| 2016 | 3 | 31 | 9 | 14 | 59 | 32 | 0 | 0 | 0 | 0 | 0 | 0 | 0 | 48.49 | 0 | 0 | 13.8 |
| 2016 | 3 | 31 | 9 | 24 | 59 | 32 | 0 | 0 | 0 | 0 | 0 | 0 | 0 | 48.54 | 0 | 0 | 13.8 |
| 2016 | 3 | 31 | 9 | 34 | 59 | 32 | 0 | 0 | 0 | 0 | 0 | 0 | 0 | 48.58 | 0 | 0 | 13.6 |
| 2016 | 3 | 31 | 9 | 44 | 59 | 33 | 0 | 0 | 0 | 0 | 0 | 0 | 0 | 48.65 | 0 | 0 | 13.8 |
| 2016 | 3 | 31 | 9 | 54 | 59 | 32 | 0 | 0 | 0 | 0 | 0 | 0 | 0 | 48.69 | 0 | 0 | 13.8 |
| 2016 | 3 | 31 | 10 | 4 | 59 | 33 | 0 | 0 | 0 | 0 | 0 | 0 | 0 | 48.76 | 0 | 0 | 13.8 |
| 2016 | 3 | 31 | 10 | 14 | 59 | 33 | 0 | 0 | 0 | 0 | 0 | 0 | 0 | 48.79 | 0 | 0 | 13.6 |
| 2016 | 3 | 31 | 10 | 24 | 59 | 33 | 0 | 0 | 0 | 0 | 0 | 0 | 0 | 48.83 | 0 | 0 | 13.6 |
| 2016 | 3 | 31 | 10 | 34 | 59 | 33 | 0 | 0 | 0 | 0 | 0 | 0 | 0 | 48.9 | 0 | 0 | 13.6 |
| 2016 | 3 | 31 | 10 | 44 | 59 | 33 | 0 | 0 | 0 | 0 | 0 | 0 | 0 | 48.94 | 0 | 0 | 13.6 |
| 2016 | 3 | 31 | 10 | 54 | 59 | 32 | 0 | 0 | 0 | 0 | 0 | 0 | 0 | 49.01 | 0 | 0 | 13.6 |
| 2016 | 3 | 31 | 11 | 4 | 59 | 33 | 0 | 0 | 0 | 0 | 0 | 0 | 0 | 49.06 | 0 | 0 | 13.6 |
| 2016 | 3 | 31 | 11 | 14 | 59 | 33 | 0 | 0 | 0 | 0 | 0 | 0 | 0 | 49.08 | 0 | 0 | 13.6 |
| 2016 | 3 | 31 | 11 | 24 | 59 | 33 | 0 | 0 | 0 | 0 | 0 | 0 | 0 | 49.14 | 0 | 0 | 13.6 |
| 2016 | 3 | 31 | 11 | 34 | 59 | 33 | 0 | 0 | 0 | 0 | 0 | 0 | 0 | 49.21 | 0 | 0 | 13.6 |
| 2016 | 3 | 31 | 11 | 44 | 59 | 33 | 0 | 0 | 0 | 0 | 0 | 0 | 0 | 49.24 | 0 | 0 | 13.6 |
| 2016 | 3 | 31 | 11 | 54 | 59 | 33 | 0 | 0 | 0 | 0 | 0 | 0 | 0 | 49.3 | 0 | 0 | 13.6 |
| 2016 | 3 | 31 | 12 | 4 | 59 | 32 | 0 | 0 | 0 | 0 | 0 | 0 | 0 | 49.32 | 0 | 0 | 13.6 |
| 2016 | 3 | 31 | 12 | 14 | 59 | 33 | 0 | 0 | 0 | 0 | 0 | 0 | 0 | 49.39 | 0 | 0 | 13.6 |
| 2016 | 3 | 31 | 12 | 24 | 59 | 33 | 0 | 0 | 0 | 0 | 0 | 0 | 0 | 49.37 | 0 | 0 | 13.6 |
| 2016 | 3 | 31 | 12 | 34 | 59 | 33 | 0 | 0 | 0 | 0 | 0 | 0 | 0 | 49.37 | 0 | 0 | 13.6 |
| 2016 | 3 | 31 | 12 | 44 | 59 | 34 | 0 | 0 | 0 | 0 | 0 | 0 | 0 | 49.41 | 0 | 0 | 13.6 |
| 2016 | 3 | 31 | 12 | 54 | 59 | 32 | 0 | 0 | 0 | 0 | 0 | 0 | 0 | 49.46 | 0 | 0 | 13.6 |
| 2016 | 3 | 31 | 13 | 4 | 59 | 33 | 0 | 0 | 0 | 0 | 0 | 0 | 0 | 49.5 | 0 | 0 | 13.6 |
| 2016 | 3 | 31 | 13 | 14 | 59 | 33 | 0 | 0 | 0 | 0 | 0 | 0 | 0 | 49.5 | 0 | 0 | 13.6 |
| 2016 | 3 | 31 | 13 | 24 | 59 | 32 | 0 | 0 | 0 | 0 | 0 | 0 | 0 | 49.53 | 0 | 0 | 13.6 |
| 2016 | 3 | 31 | 13 | 34 | 59 | 32 | 0 | 0 | 0 | 0 | 0 | 0 | 0 | 49.55 | 0 | 0 | 13.6 |
| 2016 | 3 | 31 | 13 | 44 | 59 | 32 | 0 | 0 | 0 | 0 | 0 | 0 | 0 | 49.53 | 0 | 0 | 13.6 |
| 2016 | 3 | 31 | 13 | 54 | 59 | 33 | 0 | 0 | 0 | 0 | 0 | 0 | 0 | 49.57 | 0 | 0 | 13.6 |
| 2016 | 3 | 31 | 14 | 4 | 59 | 33 | 0 | 0 | 0 | 0 | 0 | 0 | 0 | 49.59 | 0 | 0 | 13.4 |
| 2016 | 3 | 31 | 14 | 14 | 59 | 33 | 0 | 0 | 0 | 0 | 0 | 0 | 0 | 49.57 | 0 | 0 | 13.4 |
| 2016 | 3 | 31 | 14 | 24 | 59 | 33 | 0 | 0 | 0 | 0 | 0 | 0 | 0 | 49.57 | 0 | 0 | 13.4 |
| 2016 | 3 | 31 | 14 | 34 | 59 | 33 | 0 | 0 | 0 | 0 | 0 | 0 | 0 | 49.57 | 0 | 0 | 13.4 |
| 2016 | 3 | 31 | 14 | 44 | 59 | 32 | 0 | 0 | 0 | 0 | 0 | 0 | 0 | 49.55 | 0 | 0 | 13.4 |
| 2016 | 3 | 31 | 14 | 54 | 59 | 33 | 0 | 0 | 0 | 0 | 0 | 0 | 0 | 49.57 | 0 | 0 | 13.4 |
| 2016 | 3 | 31 | 15 | 4 | 59 | 33 | 0 | 0 | 0 | 0 | 0 | 0 | 0 | 49.55 | 0 | 0 | 13.4 |
| 2016 | 3 | 31 | 15 | 14 | 59 | 33 | 0 | 0 | 0 | 0 | 0 | 0 | 0 | 49.53 | 0 | 0 | 13.4 |
| 2016 | 3 | 31 | 15 | 24 | 59 | 32 | 0 | 0 | 0 | 0 | 0 | 0 | 0 | 49.51 | 0 | 0 | 13.4 |
| 2016 | 3 | 31 | 15 | 34 | 59 | 33 | 0 | 0 | 0 | 0 | 0 | 0 | 0 | 49.51 | 0 | 0 | 13.4 |
| 2016 | 3 | 31 | 15 | 44 | 59 | 32 | 0 | 0 | 0 | 0 | 0 | 0 | 0 | 49.51 | 0 | 0 | 13.4 |
| 2016 | 3 | 31 | 15 | 54 | 59 | 33 | 0 | 0 | 0 | 0 | 0 | 0 | 0 | 49.5 | 0 | 0 | 13.4 |

Mazourka (0354)

| Year | Month | Day | Hour | Minute | Second | Noise3 | IceDetection | Heading | Pitch | Roll | StdDevHeading | StdDevPitch | StdDevRoll | Temperature | Pressure | StdDevPressure | Voltage |
|------|-------|-----|------|--------|--------|--------|--------------|---------|-------|------|---------------|-------------|------------|-------------|----------|----------------|---------|
| 2016 | 3 | 31 | 16 | 4 | 59 | 32 | 0 | 0 | 0 | 0 | 0 | 0 | 0 | 49.48 | 0 | 0 | 13.4 |
| 2016 | 3 | 31 | 16 | 14 | 59 | 32 | 0 | 0 | 0 | 0 | 0 | 0 | 0 | 49.48 | 0 | 0 | 13.4 |
| 2016 | 3 | 31 | 16 | 24 | 59 | 33 | 0 | 0 | 0 | 0 | 0 | 0 | 0 | 49.48 | 0 | 0 | 13.4 |
| 2016 | 3 | 31 | 16 | 34 | 59 | 33 | 0 | 0 | 0 | 0 | 0 | 0 | 0 | 49.48 | 0 | 0 | 13.4 |
| 2016 | 3 | 31 | 16 | 44 | 59 | 33 | 0 | 0 | 0 | 0 | 0 | 0 | 0 | 49.46 | 0 | 0 | 13.6 |
| 2016 | 3 | 31 | 16 | 54 | 59 | 33 | 0 | 0 | 0 | 0 | 0 | 0 | 0 | 49.44 | 0 | 0 | 13.6 |
| 2016 | 3 | 31 | 17 | 4 | 59 | 33 | 0 | 0 | 0 | 0 | 0 | 0 | 0 | 49.44 | 0 | 0 | 13.6 |
| 2016 | 3 | 31 | 17 | 14 | 59 | 33 | 0 | 0 | 0 | 0 | 0 | 0 | 0 | 49.44 | 0 | 0 | 13.2 |
| 2016 | 3 | 31 | 17 | 24 | 59 | 33 | 0 | 0 | 0 | 0 | 0 | 0 | 0 | 49.46 | 0 | 0 | 12.4 |
| 2016 | 3 | 31 | 17 | 34 | 59 | 33 | 0 | 0 | 0 | 0 | 0 | 0 | 0 | 49.48 | 0 | 0 | 12.2 |
| 2016 | 3 | 31 | 17 | 44 | 59 | 33 | 0 | 0 | 0 | 0 | 0 | 0 | 0 | 49.48 | 0 | 0 | 12.2 |
| 2016 | 3 | 31 | 17 | 54 | 59 | 33 | 0 | 0 | 0 | 0 | 0 | 0 | 0 | 49.5 | 0 | 0 | 12.2 |
| 2016 | 3 | 31 | 18 | 4 | 59 | 32 | 0 | 0 | 0 | 0 | 0 | 0 | 0 | 49.51 | 0 | 0 | 12.2 |
| 2016 | 3 | 31 | 18 | 14 | 59 | 33 | 0 | 0 | 0 | 0 | 0 | 0 | 0 | 49.53 | 0 | 0 | 12.2 |
| 2016 | 3 | 31 | 18 | 24 | 59 | 33 | 0 | 0 | 0 | 0 | 0 | 0 | 0 | 49.53 | 0 | 0 | 12.2 |
| 2016 | 3 | 31 | 18 | 34 | 59 | 33 | 0 | 0 | 0 | 0 | 0 | 0 | 0 | 49.57 | 0 | 0 | 12.2 |
| 2016 | 3 | 31 | 18 | 44 | 59 | 32 | 0 | 0 | 0 | 0 | 0 | 0 | 0 | 49.59 | 0 | 0 | 12.2 |
| 2016 | 3 | 31 | 18 | 54 | 59 | 32 | 0 | 0 | 0 | 0 | 0 | 0 | 0 | 49.6 | 0 | 0 | 12.2 |
| 2016 | 3 | 31 | 19 | 4 | 59 | 32 | 0 | 0 | 0 | 0 | 0 | 0 | 0 | 49.64 | 0 | 0 | 12.2 |
| 2016 | 3 | 31 | 19 | 14 | 59 | 32 | 0 | 0 | 0 | 0 | 0 | 0 | 0 | 49.66 | 0 | 0 | 12.2 |
| 2016 | 3 | 31 | 19 | 24 | 59 | 33 | 0 | 0 | 0 | 0 | 0 | 0 | 0 | 49.68 | 0 | 0 | 12.2 |
| 2016 | 3 | 31 | 19 | 34 | 59 | 32 | 0 | 0 | 0 | 0 | 0 | 0 | 0 | 49.69 | 0 | 0 | 12.2 |
| 2016 | 3 | 31 | 19 | 44 | 59 | 33 | 0 | 0 | 0 | 0 | 0 | 0 | 0 | 49.73 | 0 | 0 | 12.2 |
| 2016 | 3 | 31 | 19 | 54 | 59 | 33 | 0 | 0 | 0 | 0 | 0 | 0 | 0 | 49.75 | 0 | 0 | 12.2 |
| 2016 | 3 | 31 | 20 | 4 | 59 | 32 | 0 | 0 | 0 | 0 | 0 | 0 | 0 | 49.77 | 0 | 0 | 12.2 |
| 2016 | 3 | 31 | 20 | 14 | 59 | 33 | 0 | 0 | 0 | 0 | 0 | 0 | 0 | 49.78 | 0 | 0 | 12.2 |
| 2016 | 3 | 31 | 20 | 24 | 59 | 32 | 0 | 0 | 0 | 0 | 0 | 0 | 0 | 49.8 | 0 | 0 | 12.2 |
| 2016 | 3 | 31 | 20 | 34 | 59 | 32 | 0 | 0 | 0 | 0 | 0 | 0 | 0 | 49.82 | 0 | 0 | 12.2 |
| 2016 | 3 | 31 | 20 | 44 | 59 | 33 | 0 | 0 | 0 | 0 | 0 | 0 | 0 | 49.84 | 0 | 0 | 12.2 |
| 2016 | 3 | 31 | 20 | 54 | 59 | 32 | 0 | 0 | 0 | 0 | 0 | 0 | 0 | 49.86 | 0 | 0 | 12.2 |
| 2016 | 3 | 31 | 21 | 4 | 59 | 33 | 0 | 0 | 0 | 0 | 0 | 0 | 0 | 49.87 | 0 | 0 | 12.2 |
| 2016 | 3 | 31 | 21 | 14 | 59 | 32 | 0 | 0 | 0 | 0 | 0 | 0 | 0 | 49.89 | 0 | 0 | 12.2 |
| 2016 | 3 | 31 | 21 | 24 | 59 | 32 | 0 | 0 | 0 | 0 | 0 | 0 | 0 | 49.91 | 0 | 0 | 12.2 |
| 2016 | 3 | 31 | 21 | 34 | 59 | 33 | 0 | 0 | 0 | 0 | 0 | 0 | 0 | 49.93 | 0 | 0 | 12.2 |
| 2016 | 3 | 31 | 21 | 44 | 59 | 33 | 0 | 0 | 0 | 0 | 0 | 0 | 0 | 49.93 | 0 | 0 | 12 |
| 2016 | 3 | 31 | 21 | 54 | 59 | 32 | 0 | 0 | 0 | 0 | 0 | 0 | 0 | 49.95 | 0 | 0 | 12 |
| 2016 | 3 | 31 | 22 | 4 | 59 | 33 | 0 | 0 | 0 | 0 | 0 | 0 | 0 | 49.96 | 0 | 0 | 12 |
| 2016 | 3 | 31 | 22 | 14 | 59 | 33 | 0 | 0 | 0 | 0 | 0 | 0 | 0 | 49.96 | 0 | 0 | 12 |
| 2016 | 3 | 31 | 22 | 24 | 59 | 32 | 0 | 0 | 0 | 0 | 0 | 0 | 0 | 49.96 | 0 | 0 | 12 |
| 2016 | 3 | 31 | 22 | 34 | 59 | 32 | 0 | 0 | 0 | 0 | 0 | 0 | 0 | 49.98 | 0 | 0 | 12 |
| 2016 | 3 | 31 | 22 | 44 | 59 | 33 | 0 | 0 | 0 | 0 | 0 | 0 | 0 | 49.98 | 0 | 0 | 12 |
| 2016 | 3 | 31 | 22 | 54 | 59 | 33 | 0 | 0 | 0 | 0 | 0 | 0 | 0 | 49.98 | 0 | 0 | 12 |
| 2016 | 3 | 31 | 23 | 4 | 59 | 32 | 0 | 0 | 0 | 0 | 0 | 0 | 0 | 49.98 | 0 | 0 | 12 |
| 2016 | 3 | 31 | 23 | 14 | 59 | 32 | 0 | 0 | 0 | 0 | 0 | 0 | 0 | 49.98 | 0 | 0 | 12 |
| 2016 | 3 | 31 | 23 | 24 | 59 | 33 | 0 | 0 | 0 | 0 | 0 | 0 | 0 | 49.98 | 0 | 0 | 12 |
| 2016 | 3 | 31 | 23 | 34 | 59 | 32 | 0 | 0 | 0 | 0 | 0 | 0 | 0 | 49.96 | 0 | 0 | 12 |

Mazourka (0354)

| Year | Month | Day | Hour | Minute | Second | Noise3 | IceDetection | Heading | Pitch | Roll | StdDevHeading | StdDevPitch | StdDevRoll | Temperature | Pressure | StdDevPressure | Voltage |
|------|-------|-----|------|--------|--------|--------|--------------|---------|-------|------|---------------|-------------|------------|-------------|----------|----------------|---------|
| 2016 | 3 | 31 | 23 | 44 | 59 | 33 | | 0 | 0 | 0 | 0 | 0 | 0 | 49.96 | 0 | 0 | 12 |
| 2016 | 3 | 31 | 23 | 54 | 59 | 32 | | 0 | 0 | 0 | 0 | 0 | 0 | 49.96 | 0 | 0 | 12 |

Mazourka (0354)

| Year | Month | Day | Hour | Minute | Second | CellBegin | CellEnd | Speed | Direction | Area | Flow |
|------|-------|-----|------|--------|--------|-----------|---------|-------|-----------|---------|---------|
| 2016 | 3 | 1 | 0 | 4 | 59 | 0.3 | 3.9 | 0.6 | 102.7 | 85.9843 | 47.2879 |
| 2016 | 3 | 1 | 0 | 14 | 59 | 0.3 | 3.9 | 0.57 | 100.3 | 85.9843 | 45.6849 |
| 2016 | 3 | 1 | 0 | 24 | 59 | 0.3 | 3.9 | 0.6 | 97.9 | 85.9843 | 48.3565 |
| 2016 | 3 | 1 | 0 | 34 | 59 | 0.3 | 3.9 | 0.57 | 99.6 | 85.9843 | 45.9521 |
| 2016 | 3 | 1 | 0 | 44 | 59 | 0.3 | 3.9 | 0.58 | 98.8 | 85.9843 | 46.4864 |
| 2016 | 3 | 1 | 0 | 54 | 59 | 0.3 | 3.9 | 0.6 | 100.1 | 85.9843 | 48.0894 |
| 2016 | 3 | 1 | 1 | 4 | 59 | 0.3 | 3.9 | 0.55 | 100.2 | 85.9843 | 44.3491 |
| 2016 | 3 | 1 | 1 | 14 | 59 | 0.3 | 3.9 | 0.6 | 101.1 | 85.9843 | 47.5551 |
| 2016 | 3 | 1 | 1 | 24 | 59 | 0.3 | 3.9 | 0.58 | 98.1 | 85.9843 | 47.0208 |
| 2016 | 3 | 1 | 1 | 34 | 59 | 0.3 | 3.9 | 0.58 | 100.7 | 85.9843 | 46.4864 |
| 2016 | 3 | 1 | 1 | 44 | 59 | 0.3 | 3.9 | 0.58 | 100.1 | 85.9843 | 46.4865 |
| 2016 | 3 | 1 | 1 | 54 | 59 | 0.3 | 3.9 | 0.62 | 97.9 | 85.9843 | 49.9596 |
| 2016 | 3 | 1 | 2 | 4 | 59 | 0.3 | 3.9 | 0.61 | 99.6 | 85.9843 | 48.8909 |
| 2016 | 3 | 1 | 2 | 14 | 59 | 0.3 | 3.9 | 0.58 | 99.8 | 85.9843 | 46.2193 |
| 2016 | 3 | 1 | 2 | 24 | 59 | 0.3 | 3.9 | 0.58 | 97.4 | 85.9843 | 47.0208 |
| 2016 | 3 | 1 | 2 | 34 | 59 | 0.3 | 3.9 | 0.6 | 99.8 | 85.9843 | 47.8223 |
| 2016 | 3 | 1 | 2 | 44 | 59 | 0.3 | 3.9 | 0.6 | 99.8 | 85.9843 | 47.8223 |
| 2016 | 3 | 1 | 2 | 54 | 59 | 0.3 | 3.9 | 0.58 | 100.1 | 85.9843 | 46.4865 |
| 2016 | 3 | 1 | 3 | 4 | 59 | 0.3 | 3.9 | 0.55 | 102 | 85.9843 | 44.082 |
| 2016 | 3 | 1 | 3 | 14 | 59 | 0.3 | 3.9 | 0.6 | 102 | 85.9843 | 47.8223 |
| 2016 | 3 | 1 | 3 | 24 | 59 | 0.3 | 3.9 | 0.6 | 99.8 | 85.9186 | 47.7845 |
| 2016 | 3 | 1 | 3 | 34 | 59 | 0.3 | 3.9 | 0.61 | 99.6 | 85.9186 | 48.8523 |
| 2016 | 3 | 1 | 3 | 44 | 59 | 0.3 | 3.9 | 0.58 | 100 | 85.9186 | 46.7167 |
| 2016 | 3 | 1 | 3 | 54 | 59 | 0.3 | 3.9 | 0.54 | 99 | 85.9186 | 43.7802 |
| 2016 | 3 | 1 | 4 | 4 | 59 | 0.3 | 3.9 | 0.56 | 100.4 | 85.9186 | 45.115 |
| 2016 | 3 | 1 | 4 | 14 | 59 | 0.3 | 3.9 | 0.6 | 102 | 85.9186 | 47.7845 |
| 2016 | 3 | 1 | 4 | 24 | 59 | 0.3 | 3.9 | 0.57 | 98.6 | 85.9186 | 45.9159 |
| 2016 | 3 | 1 | 4 | 34 | 59 | 0.3 | 3.9 | 0.59 | 98.6 | 85.9186 | 47.7845 |
| 2016 | 3 | 1 | 4 | 44 | 59 | 0.3 | 3.9 | 0.59 | 101.3 | 85.9186 | 46.7167 |
| 2016 | 3 | 1 | 4 | 54 | 59 | 0.3 | 3.9 | 0.58 | 99 | 85.9186 | 46.9837 |
| 2016 | 3 | 1 | 5 | 4 | 59 | 0.3 | 3.9 | 0.61 | 101.1 | 85.9186 | 48.8524 |
| 2016 | 3 | 1 | 5 | 14 | 59 | 0.3 | 3.9 | 0.55 | 100 | 85.9186 | 44.0472 |
| 2016 | 3 | 1 | 5 | 24 | 59 | 0.3 | 3.9 | 0.58 | 99.5 | 85.9186 | 46.4498 |
| 2016 | 3 | 1 | 5 | 34 | 59 | 0.3 | 3.9 | 0.58 | 99.8 | 85.9186 | 46.1829 |
| 2016 | 3 | 1 | 5 | 44 | 59 | 0.3 | 3.9 | 0.59 | 100.6 | 85.9186 | 46.9837 |
| 2016 | 3 | 1 | 5 | 54 | 59 | 0.3 | 3.9 | 0.62 | 100.6 | 85.9186 | 49.9202 |
| 2016 | 3 | 1 | 6 | 4 | 59 | 0.3 | 3.9 | 0.57 | 98.6 | 85.9186 | 45.9159 |
| 2016 | 3 | 1 | 6 | 14 | 59 | 0.3 | 3.9 | 0.59 | 98.9 | 85.9186 | 47.5177 |
| 2016 | 3 | 1 | 6 | 24 | 59 | 0.3 | 3.9 | 0.61 | 100.9 | 85.853 | 48.547 |
| 2016 | 3 | 1 | 6 | 34 | 59 | 0.3 | 3.9 | 0.6 | 104 | 85.853 | 47.2133 |
| 2016 | 3 | 1 | 6 | 44 | 59 | 0.3 | 3.9 | 0.56 | 99.1 | 85.853 | 44.8126 |
| 2016 | 3 | 1 | 6 | 54 | 59 | 0.3 | 3.9 | 0.58 | 99.4 | 85.853 | 46.6798 |
| 2016 | 3 | 1 | 7 | 4 | 59 | 0.3 | 3.9 | 0.58 | 100.7 | 85.853 | 46.4131 |
| 2016 | 3 | 1 | 7 | 14 | 59 | 0.3 | 3.9 | 0.61 | 100.6 | 85.853 | 48.547 |
| 2016 | 3 | 1 | 7 | 24 | 59 | 0.3 | 3.9 | 0.58 | 103.2 | 85.853 | 45.6128 |
| 2016 | 3 | 1 | 7 | 34 | 59 | 0.3 | 3.9 | 0.6 | 99.4 | 85.853 | 48.2802 |

Mazourka (0354)

| Year | Month | Day | Hour | Minute | Second | CellBegin | CellEnd | Speed | Direction | Area | Flow |
|------|-------|-----|------|--------|--------|-----------|---------|-------|-----------|---------|---------|
| 2016 | 3 | 1 | 7 | 44 | 59 | 0.3 | 3.9 | 0.59 | 100.5 | 85.853 | 47.48 |
| 2016 | 3 | 1 | 7 | 54 | 59 | 0.3 | 3.9 | 0.57 | 101.6 | 85.853 | 45.3461 |
| 2016 | 3 | 1 | 8 | 4 | 59 | 0.3 | 3.9 | 0.58 | 102 | 85.853 | 46.413 |
| 2016 | 3 | 1 | 8 | 14 | 59 | 0.3 | 3.9 | 0.56 | 97.4 | 85.853 | 45.3461 |
| 2016 | 3 | 1 | 8 | 24 | 59 | 0.3 | 3.9 | 0.56 | 99.7 | 85.853 | 45.0793 |
| 2016 | 3 | 1 | 8 | 34 | 59 | 0.3 | 3.9 | 0.59 | 100.2 | 85.853 | 47.2132 |
| 2016 | 3 | 1 | 8 | 44 | 59 | 0.3 | 3.9 | 0.61 | 98.3 | 85.853 | 49.0804 |
| 2016 | 3 | 1 | 8 | 54 | 59 | 0.3 | 3.9 | 0.59 | 99.7 | 85.9186 | 46.9837 |
| 2016 | 3 | 1 | 9 | 4 | 59 | 0.3 | 3.9 | 0.59 | 97.3 | 85.9186 | 47.7845 |
| 2016 | 3 | 1 | 9 | 14 | 59 | 0.3 | 3.9 | 0.6 | 99.5 | 85.853 | 47.7466 |
| 2016 | 3 | 1 | 9 | 24 | 59 | 0.3 | 3.9 | 0.6 | 102.7 | 85.853 | 47.4799 |
| 2016 | 3 | 1 | 9 | 34 | 59 | 0.3 | 3.9 | 0.59 | 99.7 | 85.853 | 46.9464 |
| 2016 | 3 | 1 | 9 | 44 | 59 | 0.3 | 3.9 | 0.57 | 98.6 | 85.853 | 45.8794 |
| 2016 | 3 | 1 | 9 | 54 | 59 | 0.3 | 3.9 | 0.58 | 98.8 | 85.853 | 46.6796 |
| 2016 | 3 | 1 | 10 | 4 | 59 | 0.3 | 3.9 | 0.6 | 100.4 | 85.853 | 47.7466 |
| 2016 | 3 | 1 | 10 | 14 | 59 | 0.3 | 3.9 | 0.57 | 99.7 | 85.853 | 45.3458 |
| 2016 | 3 | 1 | 10 | 24 | 59 | 0.3 | 3.9 | 0.62 | 102.8 | 85.7874 | 49.3078 |
| 2016 | 3 | 1 | 10 | 34 | 59 | 0.3 | 3.9 | 0.62 | 101.5 | 85.853 | 49.6136 |
| 2016 | 3 | 1 | 10 | 44 | 59 | 0.3 | 3.9 | 0.62 | 101.5 | 85.7874 | 49.5742 |
| 2016 | 3 | 1 | 10 | 54 | 59 | 0.3 | 3.9 | 0.61 | 101.2 | 85.7218 | 48.2033 |
| 2016 | 3 | 1 | 11 | 4 | 59 | 0.3 | 3.9 | 0.59 | 100 | 85.7218 | 46.8717 |
| 2016 | 3 | 1 | 11 | 14 | 59 | 0.3 | 3.9 | 0.58 | 101.2 | 85.7218 | 45.8064 |
| 2016 | 3 | 1 | 11 | 24 | 59 | 0.3 | 3.9 | 0.61 | 98.9 | 85.7218 | 49.2685 |
| 2016 | 3 | 1 | 11 | 34 | 59 | 0.3 | 3.9 | 0.6 | 102.5 | 85.7218 | 47.9369 |
| 2016 | 3 | 1 | 11 | 44 | 59 | 0.3 | 3.9 | 0.59 | 101.2 | 85.7218 | 46.8716 |
| 2016 | 3 | 1 | 11 | 54 | 59 | 0.3 | 3.9 | 0.61 | 98 | 85.7874 | 49.041 |
| 2016 | 3 | 1 | 12 | 4 | 59 | 0.3 | 3.9 | 0.62 | 101 | 85.7874 | 49.5741 |
| 2016 | 3 | 1 | 12 | 14 | 59 | 0.3 | 3.9 | 0.64 | 103.1 | 85.7874 | 50.3736 |
| 2016 | 3 | 1 | 12 | 24 | 59 | 0.3 | 3.9 | 0.62 | 102 | 85.7874 | 49.041 |
| 2016 | 3 | 1 | 12 | 34 | 59 | 0.3 | 3.9 | 0.59 | 102.8 | 85.7874 | 46.9088 |
| 2016 | 3 | 1 | 12 | 44 | 59 | 0.3 | 3.9 | 0.62 | 101.1 | 85.7874 | 49.041 |
| 2016 | 3 | 1 | 12 | 54 | 59 | 0.3 | 3.9 | 0.6 | 100.1 | 85.7874 | 47.7083 |
| 2016 | 3 | 1 | 13 | 4 | 59 | 0.3 | 3.9 | 0.62 | 102.4 | 85.7874 | 49.574 |
| 2016 | 3 | 1 | 13 | 14 | 59 | 0.3 | 3.9 | 0.61 | 100 | 85.7874 | 48.5079 |
| 2016 | 3 | 1 | 13 | 24 | 59 | 0.3 | 3.9 | 0.62 | 102.6 | 85.7874 | 48.7744 |
| 2016 | 3 | 1 | 13 | 34 | 59 | 0.3 | 3.9 | 0.6 | 100.8 | 85.7874 | 47.7083 |
| 2016 | 3 | 1 | 13 | 44 | 59 | 0.3 | 3.9 | 0.62 | 103.5 | 85.7874 | 48.7744 |
| 2016 | 3 | 1 | 13 | 54 | 59 | 0.3 | 3.9 | 0.58 | 100.4 | 85.7874 | 46.3756 |
| 2016 | 3 | 1 | 14 | 4 | 59 | 0.3 | 3.9 | 0.58 | 103 | 85.7874 | 46.1091 |
| 2016 | 3 | 1 | 14 | 14 | 59 | 0.3 | 3.9 | 0.6 | 99.7 | 85.7218 | 48.203 |
| 2016 | 3 | 1 | 14 | 24 | 59 | 0.3 | 3.9 | 0.61 | 100.6 | 85.7874 | 48.5078 |
| 2016 | 3 | 1 | 14 | 34 | 59 | 0.3 | 3.9 | 0.61 | 98.9 | 85.7874 | 49.3074 |
| 2016 | 3 | 1 | 14 | 44 | 59 | 0.3 | 3.9 | 0.58 | 98.5 | 85.7874 | 46.3756 |
| 2016 | 3 | 1 | 14 | 54 | 59 | 0.3 | 3.9 | 0.6 | 100.8 | 85.7874 | 47.7083 |
| 2016 | 3 | 1 | 15 | 4 | 59 | 0.3 | 3.9 | 0.63 | 99.3 | 85.7874 | 50.3735 |
| 2016 | 3 | 1 | 15 | 14 | 59 | 0.3 | 3.9 | 0.58 | 100 | 85.7218 | 46.6051 |

Mazourka (0354)

| Year | Month | Day | Hour | Minute | Second | CellBegin | CellEnd | Speed | Direction | Area | Flow |
|------|-------|-----|------|--------|--------|-----------|---------|-------|-----------|---------|---------|
| 2016 | 3 | 1 | 15 | 24 | 59 | 0.3 | 3.9 | 0.61 | 103.1 | 85.7218 | 47.9367 |
| 2016 | 3 | 1 | 15 | 34 | 59 | 0.3 | 3.9 | 0.59 | 99.9 | 85.7218 | 47.4041 |
| 2016 | 3 | 1 | 15 | 44 | 59 | 0.3 | 3.9 | 0.6 | 103.6 | 85.7218 | 47.4041 |
| 2016 | 3 | 1 | 15 | 54 | 59 | 0.3 | 3.9 | 0.57 | 100.6 | 85.7218 | 45.5399 |
| 2016 | 3 | 1 | 16 | 4 | 59 | 0.3 | 3.9 | 0.58 | 102 | 85.7218 | 46.3388 |
| 2016 | 3 | 1 | 16 | 14 | 59 | 0.3 | 3.9 | 0.59 | 102.5 | 85.7218 | 46.8714 |
| 2016 | 3 | 1 | 16 | 24 | 59 | 0.3 | 3.9 | 0.58 | 100 | 85.6562 | 46.5681 |
| 2016 | 3 | 1 | 16 | 34 | 59 | 0.3 | 3.9 | 0.61 | 102.3 | 85.6562 | 48.697 |
| 2016 | 3 | 1 | 16 | 44 | 59 | 0.3 | 3.9 | 0.63 | 103.2 | 85.6562 | 49.7614 |
| 2016 | 3 | 1 | 16 | 54 | 59 | 0.3 | 3.9 | 0.59 | 99.9 | 85.6562 | 47.1003 |
| 2016 | 3 | 1 | 17 | 4 | 59 | 0.3 | 3.9 | 0.61 | 101.2 | 85.6562 | 48.1647 |
| 2016 | 3 | 1 | 17 | 14 | 59 | 0.3 | 3.9 | 0.55 | 100.7 | 85.6562 | 43.641 |
| 2016 | 3 | 1 | 17 | 24 | 59 | 0.3 | 3.9 | 0.59 | 102.9 | 85.6562 | 46.302 |
| 2016 | 3 | 1 | 17 | 34 | 59 | 0.3 | 3.9 | 0.58 | 101.8 | 85.6562 | 46.0359 |
| 2016 | 3 | 1 | 17 | 44 | 59 | 0.3 | 3.9 | 0.61 | 98 | 85.6562 | 48.963 |
| 2016 | 3 | 1 | 17 | 54 | 59 | 0.3 | 3.9 | 0.6 | 99.8 | 85.6562 | 47.6325 |
| 2016 | 3 | 1 | 18 | 4 | 59 | 0.3 | 3.9 | 0.6 | 100.3 | 85.6562 | 48.1647 |
| 2016 | 3 | 1 | 18 | 14 | 59 | 0.3 | 3.9 | 0.6 | 102.3 | 85.6562 | 47.6325 |
| 2016 | 3 | 1 | 18 | 24 | 59 | 0.3 | 3.9 | 0.59 | 100.9 | 85.6562 | 46.8342 |
| 2016 | 3 | 1 | 18 | 34 | 59 | 0.3 | 3.9 | 0.61 | 98.9 | 85.6562 | 49.2291 |
| 2016 | 3 | 1 | 18 | 44 | 59 | 0.3 | 3.9 | 0.58 | 99.5 | 85.6562 | 46.302 |
| 2016 | 3 | 1 | 18 | 54 | 59 | 0.3 | 3.9 | 0.56 | 100.4 | 85.6562 | 44.9715 |
| 2016 | 3 | 1 | 19 | 4 | 59 | 0.3 | 3.9 | 0.58 | 97.4 | 85.6562 | 46.8342 |
| 2016 | 3 | 1 | 19 | 14 | 59 | 0.3 | 3.9 | 0.6 | 101.7 | 85.6562 | 47.6325 |
| 2016 | 3 | 1 | 19 | 24 | 59 | 0.3 | 3.9 | 0.64 | 97.7 | 85.6562 | 51.3579 |
| 2016 | 3 | 1 | 19 | 34 | 59 | 0.3 | 3.9 | 0.57 | 99.6 | 85.6562 | 45.7698 |
| 2016 | 3 | 1 | 19 | 44 | 59 | 0.3 | 3.9 | 0.57 | 97.9 | 85.7218 | 45.8061 |
| 2016 | 3 | 1 | 19 | 54 | 59 | 0.3 | 3.9 | 0.54 | 100.1 | 85.7218 | 43.4093 |
| 2016 | 3 | 1 | 20 | 4 | 59 | 0.3 | 3.9 | 0.61 | 96.8 | 85.7218 | 49.2682 |
| 2016 | 3 | 1 | 20 | 14 | 59 | 0.3 | 3.9 | 0.62 | 99.5 | 85.7218 | 49.2682 |
| 2016 | 3 | 1 | 20 | 24 | 59 | 0.3 | 3.9 | 0.59 | 98.9 | 85.6562 | 47.3663 |
| 2016 | 3 | 1 | 20 | 34 | 59 | 0.3 | 3.9 | 0.6 | 99.8 | 85.6562 | 47.8985 |
| 2016 | 3 | 1 | 20 | 44 | 59 | 0.3 | 3.9 | 0.57 | 100.2 | 85.6562 | 45.7697 |
| 2016 | 3 | 1 | 20 | 54 | 59 | 0.3 | 3.9 | 0.58 | 99.5 | 85.6562 | 46.3019 |
| 2016 | 3 | 1 | 21 | 4 | 59 | 0.3 | 3.9 | 0.58 | 99.8 | 85.6562 | 46.0358 |
| 2016 | 3 | 1 | 21 | 14 | 59 | 0.3 | 3.9 | 0.62 | 97.9 | 85.7218 | 50.0671 |
| 2016 | 3 | 1 | 21 | 24 | 59 | 0.3 | 3.9 | 0.6 | 100.6 | 85.7218 | 48.2029 |
| 2016 | 3 | 1 | 21 | 34 | 59 | 0.3 | 3.9 | 0.6 | 99.4 | 85.7218 | 48.2029 |
| 2016 | 3 | 1 | 21 | 44 | 59 | 0.3 | 3.9 | 0.6 | 99.1 | 85.7218 | 48.2029 |
| 2016 | 3 | 1 | 21 | 54 | 59 | 0.3 | 3.9 | 0.61 | 101.2 | 85.7218 | 48.2029 |
| 2016 | 3 | 1 | 22 | 4 | 59 | 0.3 | 3.9 | 0.61 | 101.6 | 85.7218 | 48.2029 |
| 2016 | 3 | 1 | 22 | 14 | 59 | 0.3 | 3.9 | 0.62 | 99.5 | 85.7218 | 49.2681 |
| 2016 | 3 | 1 | 22 | 24 | 59 | 0.3 | 3.9 | 0.6 | 99.4 | 85.7218 | 48.2029 |
| 2016 | 3 | 1 | 22 | 34 | 59 | 0.3 | 3.9 | 0.59 | 98.3 | 85.7218 | 47.4039 |
| 2016 | 3 | 1 | 22 | 44 | 59 | 0.3 | 3.9 | 0.61 | 99.6 | 85.7218 | 49.0018 |
| 2016 | 3 | 1 | 22 | 54 | 59 | 0.3 | 3.9 | 0.57 | 99 | 85.7218 | 45.5397 |

Mazourka (0354)

| Year | Month | Day | Hour | Minute | Second | CellBegin | CellEnd | Speed | Direction | Area | Flow |
|------|-------|-----|------|--------|--------|-----------|---------|-------|-----------|---------|---------|
| 2016 | 3 | 1 | 23 | 4 | 59 | 0.3 | 3.9 | 0.58 | 101.2 | 85.7218 | 45.806 |
| 2016 | 3 | 1 | 23 | 14 | 59 | 0.3 | 3.9 | 0.58 | 100 | 85.7218 | 46.605 |
| 2016 | 3 | 1 | 23 | 24 | 59 | 0.3 | 3.9 | 0.6 | 103 | 85.7218 | 47.4039 |
| 2016 | 3 | 1 | 23 | 34 | 59 | 0.3 | 3.9 | 0.6 | 99.7 | 85.7218 | 48.2028 |
| 2016 | 3 | 1 | 23 | 44 | 59 | 0.3 | 3.9 | 0.59 | 99.9 | 85.7874 | 47.175 |
| 2016 | 3 | 1 | 23 | 54 | 59 | 0.3 | 3.9 | 0.57 | 97.9 | 85.7874 | 45.8424 |
| 2016 | 3 | 2 | 0 | 4 | 59 | 0.3 | 3.9 | 0.58 | 100.1 | 85.7874 | 46.3754 |
| 2016 | 3 | 2 | 0 | 14 | 59 | 0.3 | 3.9 | 0.59 | 103.3 | 85.7874 | 46.3754 |
| 2016 | 3 | 2 | 0 | 24 | 59 | 0.3 | 3.9 | 0.6 | 102.5 | 85.7874 | 47.9746 |
| 2016 | 3 | 2 | 0 | 34 | 59 | 0.3 | 3.9 | 0.56 | 98.1 | 85.7874 | 44.7763 |
| 2016 | 3 | 2 | 0 | 44 | 59 | 0.3 | 3.9 | 0.61 | 101.2 | 85.7874 | 48.5077 |
| 2016 | 3 | 2 | 0 | 54 | 59 | 0.3 | 3.9 | 0.6 | 99.5 | 85.7874 | 47.9746 |
| 2016 | 3 | 2 | 1 | 4 | 59 | 0.3 | 3.9 | 0.6 | 99.8 | 85.7874 | 47.9746 |
| 2016 | 3 | 2 | 1 | 14 | 59 | 0.3 | 3.9 | 0.57 | 97.9 | 85.853 | 45.8788 |
| 2016 | 3 | 2 | 1 | 24 | 59 | 0.3 | 3.9 | 0.57 | 95.9 | 85.7874 | 46.3755 |
| 2016 | 3 | 2 | 1 | 34 | 59 | 0.3 | 3.9 | 0.57 | 98 | 85.7874 | 45.5759 |
| 2016 | 3 | 2 | 1 | 44 | 59 | 0.3 | 3.9 | 0.58 | 102.1 | 85.7874 | 45.8424 |
| 2016 | 3 | 2 | 1 | 54 | 59 | 0.3 | 3.9 | 0.58 | 99.7 | 85.7874 | 46.642 |
| 2016 | 3 | 2 | 2 | 4 | 59 | 0.3 | 3.9 | 0.61 | 101.9 | 85.7874 | 48.2412 |
| 2016 | 3 | 2 | 2 | 14 | 59 | 0.3 | 3.9 | 0.59 | 101.5 | 85.7874 | 47.1751 |
| 2016 | 3 | 2 | 2 | 24 | 59 | 0.3 | 3.9 | 0.58 | 97.1 | 85.7874 | 46.9086 |
| 2016 | 3 | 2 | 2 | 34 | 59 | 0.3 | 3.9 | 0.58 | 97.2 | 85.7874 | 46.642 |
| 2016 | 3 | 2 | 2 | 44 | 59 | 0.3 | 3.9 | 0.61 | 99 | 85.853 | 49.0797 |
| 2016 | 3 | 2 | 2 | 54 | 59 | 0.3 | 3.9 | 0.59 | 102.3 | 85.9186 | 46.7161 |
| 2016 | 3 | 2 | 3 | 4 | 59 | 0.3 | 3.9 | 0.59 | 98.3 | 85.9843 | 47.8218 |
| 2016 | 3 | 2 | 3 | 14 | 59 | 0.3 | 3.9 | 0.57 | 99.6 | 86.0499 | 45.9881 |
| 2016 | 3 | 2 | 3 | 24 | 59 | 0.3 | 3.9 | 0.6 | 100 | 86.0499 | 48.3944 |
| 2016 | 3 | 2 | 3 | 34 | 59 | 0.3 | 3.9 | 0.57 | 98.6 | 86.0499 | 45.9881 |
| 2016 | 3 | 2 | 3 | 44 | 59 | 0.3 | 3.9 | 0.63 | 95.7 | 86.0499 | 51.3356 |
| 2016 | 3 | 2 | 3 | 54 | 59 | 0.3 | 3.9 | 0.62 | 94.8 | 86.0499 | 50.5334 |
| 2016 | 3 | 2 | 4 | 4 | 59 | 0.3 | 3.9 | 0.63 | 96.6 | 86.0499 | 50.8008 |
| 2016 | 3 | 2 | 4 | 14 | 59 | 0.3 | 3.9 | 0.61 | 100.6 | 86.0499 | 48.6619 |
| 2016 | 3 | 2 | 4 | 24 | 59 | 0.3 | 3.9 | 0.62 | 96 | 86.0499 | 50.5335 |
| 2016 | 3 | 2 | 4 | 34 | 59 | 0.3 | 3.9 | 0.59 | 94.1 | 86.0499 | 48.1271 |
| 2016 | 3 | 2 | 4 | 44 | 59 | 0.3 | 3.9 | 0.61 | 97.4 | 86.0499 | 49.1966 |
| 2016 | 3 | 2 | 4 | 54 | 59 | 0.3 | 3.9 | 0.65 | 96.3 | 86.0499 | 52.9399 |
| 2016 | 3 | 2 | 5 | 4 | 59 | 0.3 | 3.9 | 0.64 | 93.5 | 86.0499 | 52.4052 |
| 2016 | 3 | 2 | 5 | 14 | 59 | 0.3 | 3.9 | 0.59 | 95.7 | 86.0499 | 47.8598 |
| 2016 | 3 | 2 | 5 | 24 | 59 | 0.3 | 3.9 | 0.61 | 94.9 | 86.0499 | 49.4641 |
| 2016 | 3 | 2 | 5 | 34 | 59 | 0.3 | 3.9 | 0.6 | 92.5 | 86.0499 | 49.1967 |
| 2016 | 3 | 2 | 5 | 44 | 59 | 0.3 | 3.9 | 0.59 | 97.1 | 86.0499 | 47.3251 |
| 2016 | 3 | 2 | 5 | 54 | 59 | 0.3 | 3.9 | 0.63 | 97.5 | 86.0499 | 50.5336 |
| 2016 | 3 | 2 | 6 | 4 | 59 | 0.3 | 3.9 | 0.62 | 95.4 | 86.0499 | 50.5336 |
| 2016 | 3 | 2 | 6 | 14 | 59 | 0.3 | 3.9 | 0.6 | 95 | 86.0499 | 48.662 |
| 2016 | 3 | 2 | 6 | 24 | 59 | 0.3 | 3.9 | 0.6 | 98.2 | 86.0499 | 48.1273 |
| 2016 | 3 | 2 | 6 | 34 | 59 | 0.3 | 3.9 | 0.61 | 96.5 | 86.0499 | 49.1968 |

Mazourka (0354)

| Year | Month | Day | Hour | Minute | Second | CellBegin | CellEnd | Speed | Direction | Area | Flow |
|------|-------|-----|------|--------|--------|-----------|---------|-------|-----------|---------|---------|
| 2016 | 3 | 2 | 6 | 44 | 59 | 0.3 | 3.9 | 0.64 | 98 | 86.0499 | 51.3358 |
| 2016 | 3 | 2 | 6 | 54 | 59 | 0.3 | 3.9 | 0.56 | 96.7 | 86.0499 | 45.4536 |
| 2016 | 3 | 2 | 7 | 4 | 59 | 0.3 | 3.9 | 0.61 | 94.9 | 86.0499 | 49.4642 |
| 2016 | 3 | 2 | 7 | 14 | 59 | 0.3 | 3.9 | 0.61 | 98.7 | 86.0499 | 48.9295 |
| 2016 | 3 | 2 | 7 | 24 | 59 | 0.3 | 3.9 | 0.59 | 96.7 | 86.0499 | 47.86 |
| 2016 | 3 | 2 | 7 | 34 | 59 | 0.3 | 3.9 | 0.57 | 97.9 | 86.0499 | 45.9884 |
| 2016 | 3 | 2 | 7 | 44 | 59 | 0.3 | 3.9 | 0.6 | 98.8 | 86.0499 | 48.1273 |
| 2016 | 3 | 2 | 7 | 54 | 59 | 0.3 | 3.9 | 0.63 | 94.2 | 86.0499 | 50.8011 |
| 2016 | 3 | 2 | 8 | 4 | 59 | 0.3 | 3.9 | 0.6 | 99.8 | 86.0499 | 48.1273 |
| 2016 | 3 | 2 | 8 | 14 | 59 | 0.3 | 3.9 | 0.59 | 101.6 | 86.0499 | 46.7905 |
| 2016 | 3 | 2 | 8 | 24 | 59 | 0.3 | 3.9 | 0.57 | 98.6 | 86.0499 | 45.7209 |
| 2016 | 3 | 2 | 8 | 34 | 59 | 0.3 | 3.9 | 0.59 | 95.8 | 86.0499 | 47.5926 |
| 2016 | 3 | 2 | 8 | 44 | 59 | 0.3 | 3.9 | 0.6 | 101.7 | 86.0499 | 47.8599 |
| 2016 | 3 | 2 | 8 | 54 | 59 | 0.3 | 3.9 | 0.56 | 96 | 86.0499 | 45.7209 |
| 2016 | 3 | 2 | 9 | 4 | 59 | 0.3 | 3.9 | 0.57 | 99 | 86.0499 | 45.7209 |
| 2016 | 3 | 2 | 9 | 14 | 59 | 0.3 | 3.9 | 0.62 | 100.7 | 85.9843 | 49.6921 |
| 2016 | 3 | 2 | 9 | 24 | 59 | 0.3 | 3.9 | 0.63 | 100.2 | 86.0499 | 50.5336 |
| 2016 | 3 | 2 | 9 | 34 | 59 | 0.3 | 3.9 | 0.61 | 100 | 85.9843 | 48.6235 |
| 2016 | 3 | 2 | 9 | 44 | 59 | 0.3 | 3.9 | 0.61 | 95.9 | 85.9843 | 49.425 |
| 2016 | 3 | 2 | 9 | 54 | 59 | 0.3 | 3.9 | 0.6 | 95.7 | 86.0499 | 48.3946 |
| 2016 | 3 | 2 | 10 | 4 | 59 | 0.3 | 3.9 | 0.59 | 95.7 | 85.9843 | 48.0891 |
| 2016 | 3 | 2 | 10 | 14 | 59 | 0.3 | 3.9 | 0.61 | 98 | 85.9843 | 49.4248 |
| 2016 | 3 | 2 | 10 | 24 | 59 | 0.3 | 3.9 | 0.61 | 98.3 | 85.9843 | 49.1577 |
| 2016 | 3 | 2 | 10 | 34 | 59 | 0.3 | 3.9 | 0.63 | 96.9 | 85.9843 | 51.0278 |
| 2016 | 3 | 2 | 10 | 44 | 59 | 0.3 | 3.9 | 0.6 | 97.6 | 85.9843 | 48.089 |
| 2016 | 3 | 2 | 10 | 54 | 59 | 0.3 | 3.9 | 0.65 | 96.4 | 85.9186 | 52.3221 |
| 2016 | 3 | 2 | 11 | 4 | 59 | 0.3 | 3.9 | 0.65 | 99.6 | 85.853 | 52.2806 |
| 2016 | 3 | 2 | 11 | 14 | 59 | 0.3 | 3.9 | 0.66 | 99.5 | 85.853 | 52.814 |
| 2016 | 3 | 2 | 11 | 24 | 59 | 0.3 | 3.9 | 0.61 | 98.7 | 85.7874 | 48.7742 |
| 2016 | 3 | 2 | 11 | 34 | 59 | 0.3 | 3.9 | 0.62 | 101.1 | 85.853 | 49.0797 |
| 2016 | 3 | 2 | 11 | 44 | 59 | 0.3 | 3.9 | 0.64 | 98 | 85.7874 | 51.1729 |
| 2016 | 3 | 2 | 11 | 54 | 59 | 0.3 | 3.9 | 0.62 | 99.2 | 85.7874 | 49.5737 |
| 2016 | 3 | 2 | 12 | 4 | 59 | 0.3 | 3.9 | 0.67 | 94.2 | 85.853 | 54.4143 |
| 2016 | 3 | 2 | 12 | 14 | 59 | 0.3 | 3.9 | 0.61 | 96.8 | 85.9186 | 49.1185 |
| 2016 | 3 | 2 | 12 | 24 | 59 | 0.3 | 3.9 | 0.64 | 95.3 | 85.853 | 52.0137 |
| 2016 | 3 | 2 | 12 | 34 | 59 | 0.3 | 3.9 | 0.61 | 101.7 | 85.7874 | 48.7741 |
| 2016 | 3 | 2 | 12 | 44 | 59 | 0.3 | 3.9 | 0.64 | 93.8 | 85.853 | 52.2804 |
| 2016 | 3 | 2 | 12 | 54 | 59 | 0.3 | 3.9 | 0.64 | 96.1 | 85.7874 | 51.9724 |
| 2016 | 3 | 2 | 13 | 4 | 59 | 0.3 | 3.9 | 0.61 | 96.7 | 85.853 | 49.613 |
| 2016 | 3 | 2 | 13 | 14 | 59 | 0.3 | 3.9 | 0.62 | 99.7 | 85.853 | 49.8797 |
| 2016 | 3 | 2 | 13 | 24 | 59 | 0.3 | 3.9 | 0.64 | 96.7 | 85.7874 | 51.9724 |
| 2016 | 3 | 2 | 13 | 34 | 59 | 0.3 | 3.9 | 0.65 | 98.4 | 85.7874 | 52.5054 |
| 2016 | 3 | 2 | 13 | 44 | 59 | 0.3 | 3.9 | 0.61 | 100.5 | 85.853 | 49.0795 |
| 2016 | 3 | 2 | 13 | 54 | 59 | 0.3 | 3.9 | 0.64 | 96.5 | 85.7874 | 51.4393 |
| 2016 | 3 | 2 | 14 | 4 | 59 | 0.3 | 3.9 | 0.63 | 96 | 85.7874 | 50.9063 |
| 2016 | 3 | 2 | 14 | 14 | 59 | 0.3 | 3.9 | 0.61 | 97.4 | 85.7874 | 49.0405 |

Mazourka (0354)

| Year | Month | Day | Hour | Minute | Second | CellBegin | CellEnd | Speed | Direction | Area | Flow |
|------|-------|-----|------|--------|--------|-----------|---------|-------|-----------|---------|---------|
| 2016 | 3 | 2 | 14 | 24 | 59 | 0.3 | 3.9 | 0.63 | 96.5 | 85.7874 | 51.1728 |
| 2016 | 3 | 2 | 14 | 34 | 59 | 0.3 | 3.9 | 0.61 | 95.5 | 85.7874 | 49.5736 |
| 2016 | 3 | 2 | 14 | 44 | 59 | 0.3 | 3.9 | 0.61 | 97.2 | 85.7874 | 48.774 |
| 2016 | 3 | 2 | 14 | 54 | 59 | 0.3 | 3.9 | 0.61 | 101.7 | 85.7874 | 48.774 |
| 2016 | 3 | 2 | 15 | 4 | 59 | 0.3 | 3.9 | 0.61 | 98.3 | 85.853 | 49.0794 |
| 2016 | 3 | 2 | 15 | 14 | 59 | 0.3 | 3.9 | 0.62 | 100.1 | 85.7874 | 49.307 |
| 2016 | 3 | 2 | 15 | 24 | 59 | 0.3 | 3.9 | 0.62 | 97.6 | 85.853 | 50.1464 |
| 2016 | 3 | 2 | 15 | 34 | 59 | 0.3 | 3.9 | 0.63 | 97.2 | 85.853 | 50.9466 |
| 2016 | 3 | 2 | 15 | 44 | 59 | 0.3 | 3.9 | 0.62 | 96.6 | 85.7874 | 50.3732 |
| 2016 | 3 | 2 | 15 | 54 | 59 | 0.3 | 3.9 | 0.62 | 97.6 | 85.7874 | 49.8401 |
| 2016 | 3 | 2 | 16 | 4 | 59 | 0.3 | 3.9 | 0.6 | 103 | 85.7874 | 47.1749 |
| 2016 | 3 | 2 | 16 | 14 | 59 | 0.3 | 3.9 | 0.63 | 99.6 | 85.7874 | 50.3732 |
| 2016 | 3 | 2 | 16 | 24 | 59 | 0.3 | 3.9 | 0.6 | 97.6 | 85.7874 | 48.241 |
| 2016 | 3 | 2 | 16 | 34 | 59 | 0.3 | 3.9 | 0.61 | 101.5 | 85.7874 | 48.5075 |
| 2016 | 3 | 2 | 16 | 44 | 59 | 0.3 | 3.9 | 0.62 | 95.8 | 85.7874 | 49.8401 |
| 2016 | 3 | 2 | 16 | 54 | 59 | 0.3 | 3.9 | 0.63 | 100.4 | 85.7874 | 50.6397 |
| 2016 | 3 | 2 | 17 | 4 | 59 | 0.3 | 3.9 | 0.65 | 97.6 | 85.7874 | 51.9723 |
| 2016 | 3 | 2 | 17 | 14 | 59 | 0.3 | 3.9 | 0.65 | 97.9 | 85.7218 | 51.9311 |
| 2016 | 3 | 2 | 17 | 24 | 59 | 0.3 | 3.9 | 0.65 | 96.1 | 85.7218 | 52.4637 |
| 2016 | 3 | 2 | 17 | 34 | 59 | 0.3 | 3.9 | 0.63 | 96 | 85.7218 | 50.8658 |
| 2016 | 3 | 2 | 17 | 44 | 59 | 0.3 | 3.9 | 0.64 | 96.5 | 85.7218 | 51.3984 |
| 2016 | 3 | 2 | 17 | 54 | 59 | 0.3 | 3.9 | 0.63 | 96.6 | 85.7218 | 50.8658 |
| 2016 | 3 | 2 | 18 | 4 | 59 | 0.3 | 3.9 | 0.61 | 97.8 | 85.7218 | 48.7353 |
| 2016 | 3 | 2 | 18 | 14 | 59 | 0.3 | 3.9 | 0.63 | 96.6 | 85.7218 | 50.8658 |
| 2016 | 3 | 2 | 18 | 24 | 59 | 0.3 | 3.9 | 0.6 | 97.8 | 85.7218 | 48.469 |
| 2016 | 3 | 2 | 18 | 34 | 59 | 0.3 | 3.9 | 0.58 | 97.2 | 85.7218 | 46.6048 |
| 2016 | 3 | 2 | 18 | 44 | 59 | 0.3 | 3.9 | 0.62 | 96.1 | 85.7218 | 49.8006 |
| 2016 | 3 | 2 | 18 | 54 | 59 | 0.3 | 3.9 | 0.63 | 97.5 | 85.7218 | 50.5995 |
| 2016 | 3 | 2 | 19 | 4 | 59 | 0.3 | 3.9 | 0.6 | 98.1 | 85.7218 | 48.469 |
| 2016 | 3 | 2 | 19 | 14 | 59 | 0.3 | 3.9 | 0.63 | 96.2 | 85.7218 | 51.1321 |
| 2016 | 3 | 2 | 19 | 24 | 59 | 0.3 | 3.9 | 0.6 | 94.4 | 85.7218 | 48.469 |
| 2016 | 3 | 2 | 19 | 34 | 59 | 0.3 | 3.9 | 0.59 | 98.3 | 85.7874 | 47.7079 |
| 2016 | 3 | 2 | 19 | 44 | 59 | 0.3 | 3.9 | 0.58 | 98.5 | 85.7218 | 46.3385 |
| 2016 | 3 | 2 | 19 | 54 | 59 | 0.3 | 3.9 | 0.59 | 99 | 85.7874 | 47.1749 |
| 2016 | 3 | 2 | 20 | 4 | 59 | 0.3 | 3.9 | 0.61 | 97.4 | 85.7874 | 49.0405 |
| 2016 | 3 | 2 | 20 | 14 | 59 | 0.3 | 3.9 | 0.59 | 95.8 | 85.7874 | 47.4414 |
| 2016 | 3 | 2 | 20 | 24 | 59 | 0.3 | 3.9 | 0.57 | 98.3 | 85.7874 | 45.8422 |
| 2016 | 3 | 2 | 20 | 34 | 59 | 0.3 | 3.9 | 0.6 | 96 | 85.7874 | 48.5075 |
| 2016 | 3 | 2 | 20 | 44 | 59 | 0.3 | 3.9 | 0.59 | 99.2 | 85.7874 | 47.7079 |
| 2016 | 3 | 2 | 20 | 54 | 59 | 0.3 | 3.9 | 0.59 | 97.7 | 85.7874 | 47.1749 |
| 2016 | 3 | 2 | 21 | 4 | 59 | 0.3 | 3.9 | 0.59 | 99.9 | 85.7874 | 47.4414 |
| 2016 | 3 | 2 | 21 | 14 | 59 | 0.3 | 3.9 | 0.62 | 97.4 | 85.7874 | 49.5736 |
| 2016 | 3 | 2 | 21 | 24 | 59 | 0.3 | 3.9 | 0.61 | 95.3 | 85.7874 | 49.3071 |
| 2016 | 3 | 2 | 21 | 34 | 59 | 0.3 | 3.9 | 0.6 | 101.7 | 85.7874 | 47.7079 |
| 2016 | 3 | 2 | 21 | 44 | 59 | 0.3 | 3.9 | 0.61 | 97.4 | 85.7874 | 49.0406 |
| 2016 | 3 | 2 | 21 | 54 | 59 | 0.3 | 3.9 | 0.59 | 99.6 | 85.7874 | 47.4414 |

Mazourka (0354)

| Year | Month | Day | Hour | Minute | Second | CellBegin | CellEnd | Speed | Direction | Area | Flow |
|------|-------|-----|------|--------|--------|-----------|---------|-------|-----------|---------|---------|
| 2016 | 3 | 2 | 22 | 4 | 59 | 0.3 | 3.9 | 0.57 | 100.5 | 85.7874 | 45.8423 |
| 2016 | 3 | 2 | 22 | 14 | 59 | 0.3 | 3.9 | 0.6 | 97.9 | 85.7874 | 47.9745 |
| 2016 | 3 | 2 | 22 | 24 | 59 | 0.3 | 3.9 | 0.59 | 100.3 | 85.7874 | 46.9084 |
| 2016 | 3 | 2 | 22 | 34 | 59 | 0.3 | 3.9 | 0.59 | 99.9 | 85.7874 | 47.4414 |
| 2016 | 3 | 2 | 22 | 44 | 59 | 0.3 | 3.9 | 0.57 | 98.9 | 85.7874 | 45.8423 |
| 2016 | 3 | 2 | 22 | 54 | 59 | 0.3 | 3.9 | 0.58 | 99.5 | 85.7874 | 46.3753 |
| 2016 | 3 | 2 | 23 | 4 | 59 | 0.3 | 3.9 | 0.58 | 100 | 85.7874 | 46.6419 |
| 2016 | 3 | 2 | 23 | 14 | 59 | 0.3 | 3.9 | 0.56 | 98.4 | 85.7874 | 45.3093 |
| 2016 | 3 | 2 | 23 | 24 | 59 | 0.3 | 3.9 | 0.57 | 98.6 | 85.7874 | 45.8423 |
| 2016 | 3 | 2 | 23 | 34 | 59 | 0.3 | 3.9 | 0.6 | 102.9 | 85.7874 | 47.708 |
| 2016 | 3 | 2 | 23 | 44 | 59 | 0.3 | 3.9 | 0.56 | 102.8 | 85.7874 | 44.5097 |
| 2016 | 3 | 2 | 23 | 54 | 59 | 0.3 | 3.9 | 0.6 | 98.5 | 85.7874 | 48.2411 |
| 2016 | 3 | 3 | 0 | 4 | 59 | 0.3 | 3.9 | 0.6 | 101 | 85.7874 | 47.9745 |
| 2016 | 3 | 3 | 0 | 14 | 59 | 0.3 | 3.9 | 0.57 | 102.3 | 85.7874 | 45.0428 |
| 2016 | 3 | 3 | 0 | 24 | 59 | 0.3 | 3.9 | 0.58 | 102.1 | 85.7874 | 45.8424 |
| 2016 | 3 | 3 | 0 | 34 | 59 | 0.3 | 3.9 | 0.58 | 101.2 | 85.7874 | 45.8424 |
| 2016 | 3 | 3 | 0 | 44 | 59 | 0.3 | 3.9 | 0.58 | 102.8 | 85.7874 | 45.5759 |
| 2016 | 3 | 3 | 0 | 54 | 59 | 0.3 | 3.9 | 0.57 | 102.3 | 85.7874 | 45.0428 |
| 2016 | 3 | 3 | 1 | 4 | 59 | 0.3 | 3.9 | 0.58 | 104 | 85.7874 | 45.8424 |
| 2016 | 3 | 3 | 1 | 14 | 59 | 0.3 | 3.9 | 0.58 | 102 | 85.7874 | 46.3755 |
| 2016 | 3 | 3 | 1 | 24 | 59 | 0.3 | 3.9 | 0.61 | 100.5 | 85.7874 | 49.0407 |
| 2016 | 3 | 3 | 1 | 34 | 59 | 0.3 | 3.9 | 0.55 | 102.3 | 85.7874 | 43.9768 |
| 2016 | 3 | 3 | 1 | 44 | 59 | 0.3 | 3.9 | 0.57 | 102.7 | 85.7874 | 44.7764 |
| 2016 | 3 | 3 | 1 | 54 | 59 | 0.3 | 3.9 | 0.58 | 99.5 | 85.7874 | 46.3755 |
| 2016 | 3 | 3 | 2 | 4 | 59 | 0.3 | 3.9 | 0.58 | 99.7 | 85.7874 | 46.6421 |
| 2016 | 3 | 3 | 2 | 14 | 59 | 0.3 | 3.9 | 0.56 | 101.8 | 85.7874 | 44.5098 |
| 2016 | 3 | 3 | 2 | 24 | 59 | 0.3 | 3.9 | 0.55 | 102 | 85.7874 | 43.9768 |
| 2016 | 3 | 3 | 2 | 34 | 59 | 0.3 | 3.9 | 0.58 | 104 | 85.7874 | 46.109 |
| 2016 | 3 | 3 | 2 | 44 | 59 | 0.3 | 3.9 | 0.57 | 103.2 | 85.7874 | 45.3095 |
| 2016 | 3 | 3 | 2 | 54 | 59 | 0.3 | 3.9 | 0.58 | 105.8 | 85.7874 | 45.3095 |
| 2016 | 3 | 3 | 3 | 4 | 59 | 0.3 | 3.9 | 0.58 | 101.4 | 85.7874 | 46.1091 |
| 2016 | 3 | 3 | 3 | 14 | 59 | 0.3 | 3.9 | 0.58 | 103.8 | 85.7874 | 45.576 |
| 2016 | 3 | 3 | 3 | 24 | 59 | 0.3 | 3.9 | 0.55 | 103.8 | 85.7874 | 43.4438 |
| 2016 | 3 | 3 | 3 | 34 | 59 | 0.3 | 3.9 | 0.59 | 100.9 | 85.7874 | 47.1752 |
| 2016 | 3 | 3 | 3 | 44 | 59 | 0.3 | 3.9 | 0.59 | 100.5 | 85.7874 | 47.4418 |
| 2016 | 3 | 3 | 3 | 54 | 59 | 0.3 | 3.9 | 0.57 | 99.6 | 85.7874 | 45.8426 |
| 2016 | 3 | 3 | 4 | 4 | 59 | 0.3 | 3.9 | 0.56 | 100.7 | 85.7874 | 45.043 |
| 2016 | 3 | 3 | 4 | 14 | 59 | 0.3 | 3.9 | 0.57 | 103.2 | 85.7218 | 45.2736 |
| 2016 | 3 | 3 | 4 | 24 | 59 | 0.3 | 3.9 | 0.57 | 101.9 | 85.7218 | 45.5399 |
| 2016 | 3 | 3 | 4 | 34 | 59 | 0.3 | 3.9 | 0.58 | 99.1 | 85.7218 | 46.6052 |
| 2016 | 3 | 3 | 4 | 44 | 59 | 0.3 | 3.9 | 0.55 | 101.4 | 85.7218 | 43.4094 |
| 2016 | 3 | 3 | 4 | 54 | 59 | 0.3 | 3.9 | 0.56 | 100.5 | 85.7218 | 44.741 |
| 2016 | 3 | 3 | 5 | 4 | 59 | 0.3 | 3.9 | 0.57 | 98.9 | 85.7218 | 45.8063 |
| 2016 | 3 | 3 | 5 | 14 | 59 | 0.3 | 3.9 | 0.56 | 100.8 | 85.7218 | 44.4747 |
| 2016 | 3 | 3 | 5 | 24 | 59 | 0.3 | 3.9 | 0.57 | 102.5 | 85.7218 | 45.54 |
| 2016 | 3 | 3 | 5 | 34 | 59 | 0.3 | 3.9 | 0.6 | 100.8 | 85.7218 | 47.6705 |

Mazourka (0354)

| Year | Month | Day | Hour | Minute | Second | CellBegin | CellEnd | Speed | Direction | Area | Flow |
|------|-------|-----|------|--------|--------|-----------|---------|-------|-----------|---------|---------|
| 2016 | 3 | 3 | 5 | 44 | 59 | 0.3 | 3.9 | 0.57 | 99.6 | 85.7218 | 45.8063 |
| 2016 | 3 | 3 | 5 | 54 | 59 | 0.3 | 3.9 | 0.59 | 103.6 | 85.7218 | 46.339 |
| 2016 | 3 | 3 | 6 | 4 | 59 | 0.3 | 3.9 | 0.57 | 101.9 | 85.7218 | 45.54 |
| 2016 | 3 | 3 | 6 | 14 | 59 | 0.3 | 3.9 | 0.56 | 100.4 | 85.7218 | 45.0074 |
| 2016 | 3 | 3 | 6 | 24 | 59 | 0.3 | 3.9 | 0.56 | 100.5 | 85.7218 | 44.4748 |
| 2016 | 3 | 3 | 6 | 34 | 59 | 0.3 | 3.9 | 0.57 | 104 | 85.6562 | 44.9717 |
| 2016 | 3 | 3 | 6 | 44 | 59 | 0.3 | 3.9 | 0.58 | 99 | 85.6562 | 46.8344 |
| 2016 | 3 | 3 | 6 | 54 | 59 | 0.3 | 3.9 | 0.59 | 100.6 | 85.7218 | 46.8717 |
| 2016 | 3 | 3 | 7 | 4 | 59 | 0.3 | 3.9 | 0.58 | 102.1 | 85.6562 | 45.77 |
| 2016 | 3 | 3 | 7 | 14 | 59 | 0.3 | 3.9 | 0.58 | 100.4 | 85.6562 | 46.5683 |
| 2016 | 3 | 3 | 7 | 24 | 59 | 0.3 | 3.9 | 0.58 | 100.4 | 85.6562 | 46.5683 |
| 2016 | 3 | 3 | 7 | 34 | 59 | 0.3 | 3.9 | 0.57 | 101 | 85.6562 | 45.2378 |
| 2016 | 3 | 3 | 7 | 44 | 59 | 0.3 | 3.9 | 0.56 | 98.7 | 85.6562 | 45.2378 |
| 2016 | 3 | 3 | 7 | 54 | 59 | 0.3 | 3.9 | 0.58 | 100.2 | 85.6562 | 46.0361 |
| 2016 | 3 | 3 | 8 | 4 | 59 | 0.3 | 3.9 | 0.57 | 98.2 | 85.6562 | 46.0361 |
| 2016 | 3 | 3 | 8 | 14 | 59 | 0.3 | 3.9 | 0.59 | 102.2 | 85.6562 | 46.8345 |
| 2016 | 3 | 3 | 8 | 24 | 59 | 0.3 | 3.9 | 0.58 | 98.5 | 85.6562 | 46.5683 |
| 2016 | 3 | 3 | 8 | 34 | 59 | 0.3 | 3.9 | 0.59 | 98.3 | 85.6562 | 47.6328 |
| 2016 | 3 | 3 | 8 | 44 | 59 | 0.3 | 3.9 | 0.58 | 99.8 | 85.6562 | 46.0361 |
| 2016 | 3 | 3 | 8 | 54 | 59 | 0.3 | 3.9 | 0.56 | 99.7 | 85.6562 | 44.9717 |
| 2016 | 3 | 3 | 9 | 4 | 59 | 0.3 | 3.9 | 0.56 | 101.9 | 85.6562 | 44.1734 |
| 2016 | 3 | 3 | 9 | 14 | 59 | 0.3 | 3.9 | 0.57 | 98.6 | 85.6562 | 45.5039 |
| 2016 | 3 | 3 | 9 | 24 | 59 | 0.3 | 3.9 | 0.55 | 101.3 | 85.6562 | 43.9072 |
| 2016 | 3 | 3 | 9 | 34 | 59 | 0.3 | 3.9 | 0.57 | 99.2 | 85.6562 | 46.0361 |
| 2016 | 3 | 3 | 9 | 44 | 59 | 0.3 | 3.9 | 0.57 | 99.4 | 85.6562 | 45.2377 |
| 2016 | 3 | 3 | 9 | 54 | 59 | 0.3 | 3.9 | 0.6 | 102.9 | 85.6562 | 47.6327 |
| 2016 | 3 | 3 | 10 | 4 | 59 | 0.3 | 3.9 | 0.57 | 101.9 | 85.6562 | 45.5038 |
| 2016 | 3 | 3 | 10 | 14 | 59 | 0.3 | 3.9 | 0.58 | 103.2 | 85.6562 | 45.5038 |
| 2016 | 3 | 3 | 10 | 24 | 59 | 0.3 | 3.9 | 0.56 | 103.1 | 85.6562 | 44.4394 |
| 2016 | 3 | 3 | 10 | 34 | 59 | 0.3 | 3.9 | 0.57 | 103 | 85.6562 | 44.9716 |
| 2016 | 3 | 3 | 10 | 44 | 59 | 0.3 | 3.9 | 0.59 | 103.6 | 85.6562 | 46.302 |
| 2016 | 3 | 3 | 10 | 54 | 59 | 0.3 | 3.9 | 0.58 | 100.4 | 85.6562 | 46.3021 |
| 2016 | 3 | 3 | 11 | 4 | 59 | 0.3 | 3.9 | 0.6 | 102.5 | 85.6562 | 47.8986 |
| 2016 | 3 | 3 | 11 | 14 | 59 | 0.3 | 3.9 | 0.59 | 102.5 | 85.6562 | 46.8342 |
| 2016 | 3 | 3 | 11 | 24 | 59 | 0.3 | 3.9 | 0.59 | 102.8 | 85.6562 | 46.8342 |
| 2016 | 3 | 3 | 11 | 34 | 59 | 0.3 | 3.9 | 0.54 | 104.1 | 85.6562 | 42.3104 |
| 2016 | 3 | 3 | 11 | 44 | 59 | 0.3 | 3.9 | 0.6 | 104.3 | 85.6562 | 46.8342 |
| 2016 | 3 | 3 | 11 | 54 | 59 | 0.3 | 3.9 | 0.6 | 100.1 | 85.6562 | 47.6324 |
| 2016 | 3 | 3 | 12 | 4 | 59 | 0.3 | 3.9 | 0.6 | 104.3 | 85.6562 | 46.8341 |
| 2016 | 3 | 3 | 12 | 14 | 59 | 0.3 | 3.9 | 0.65 | 106.3 | 85.6562 | 50.8257 |
| 2016 | 3 | 3 | 12 | 24 | 59 | 0.3 | 3.9 | 0.59 | 104.2 | 85.6562 | 46.3019 |
| 2016 | 3 | 3 | 12 | 34 | 59 | 0.3 | 3.9 | 0.61 | 104.7 | 85.6562 | 47.6324 |
| 2016 | 3 | 3 | 12 | 44 | 59 | 0.3 | 3.9 | 0.57 | 104.9 | 85.6562 | 44.9714 |
| 2016 | 3 | 3 | 12 | 54 | 59 | 0.3 | 3.9 | 0.6 | 105.6 | 85.6562 | 46.568 |
| 2016 | 3 | 3 | 13 | 4 | 59 | 0.3 | 3.9 | 0.57 | 105.1 | 85.6562 | 44.4392 |
| 2016 | 3 | 3 | 13 | 14 | 59 | 0.3 | 3.9 | 0.58 | 105.8 | 85.6562 | 45.2374 |

Mazourka (0354)

| Year | Month | Day | Hour | Minute | Second | CellBegin | CellEnd | Speed | Direction | Area | Flow |
|------|-------|-----|------|--------|--------|-----------|---------|-------|-----------|---------|---------|
| 2016 | 3 | 3 | 13 | 24 | 59 | 0.3 | 3.9 | 0.6 | 103.2 | 85.6562 | 47.6324 |
| 2016 | 3 | 3 | 13 | 34 | 59 | 0.3 | 3.9 | 0.57 | 109.6 | 85.6562 | 43.3747 |
| 2016 | 3 | 3 | 13 | 44 | 59 | 0.3 | 3.9 | 0.56 | 107.6 | 85.6562 | 43.6408 |
| 2016 | 3 | 3 | 13 | 54 | 59 | 0.3 | 3.9 | 0.6 | 105 | 85.6562 | 46.8341 |
| 2016 | 3 | 3 | 14 | 4 | 59 | 0.3 | 3.9 | 0.56 | 102.2 | 85.6562 | 44.4391 |
| 2016 | 3 | 3 | 14 | 14 | 59 | 0.3 | 3.9 | 0.57 | 107 | 85.6562 | 44.4391 |
| 2016 | 3 | 3 | 14 | 24 | 59 | 0.3 | 3.9 | 0.58 | 108 | 85.6562 | 44.9713 |
| 2016 | 3 | 3 | 14 | 34 | 59 | 0.3 | 3.9 | 0.56 | 106.4 | 85.6562 | 43.3747 |
| 2016 | 3 | 3 | 14 | 44 | 59 | 0.3 | 3.9 | 0.62 | 100.9 | 85.6562 | 49.7612 |
| 2016 | 3 | 3 | 14 | 54 | 59 | 0.3 | 3.9 | 0.55 | 104 | 85.6562 | 43.6408 |
| 2016 | 3 | 3 | 15 | 4 | 59 | 0.3 | 3.9 | 0.57 | 105.1 | 85.6562 | 44.4391 |
| 2016 | 3 | 3 | 15 | 14 | 59 | 0.3 | 3.9 | 0.55 | 106.5 | 85.6562 | 43.1086 |
| 2016 | 3 | 3 | 15 | 24 | 59 | 0.3 | 3.9 | 0.58 | 104.2 | 85.6562 | 45.2374 |
| 2016 | 3 | 3 | 15 | 34 | 59 | 0.3 | 3.9 | 0.59 | 107.5 | 85.6562 | 45.5035 |
| 2016 | 3 | 3 | 15 | 44 | 59 | 0.3 | 3.9 | 0.57 | 105.7 | 85.6562 | 44.4391 |
| 2016 | 3 | 3 | 15 | 54 | 59 | 0.3 | 3.9 | 0.58 | 105.8 | 85.6562 | 45.2374 |
| 2016 | 3 | 3 | 16 | 4 | 59 | 0.3 | 3.9 | 0.55 | 108.2 | 85.6562 | 42.0442 |
| 2016 | 3 | 3 | 16 | 14 | 59 | 0.3 | 3.9 | 0.59 | 108.1 | 85.5906 | 45.4674 |
| 2016 | 3 | 3 | 16 | 24 | 59 | 0.3 | 3.9 | 0.56 | 102.5 | 85.5906 | 44.4038 |
| 2016 | 3 | 3 | 16 | 34 | 59 | 0.3 | 3.9 | 0.6 | 102.9 | 85.5906 | 47.5945 |
| 2016 | 3 | 3 | 16 | 44 | 59 | 0.3 | 3.9 | 0.61 | 102.8 | 85.5906 | 47.8604 |
| 2016 | 3 | 3 | 16 | 54 | 59 | 0.3 | 3.9 | 0.59 | 102.4 | 85.5906 | 47.0627 |
| 2016 | 3 | 3 | 17 | 4 | 59 | 0.3 | 3.9 | 0.6 | 104 | 85.5906 | 46.7968 |
| 2016 | 3 | 3 | 17 | 14 | 59 | 0.3 | 3.9 | 0.61 | 102.3 | 85.5906 | 48.6581 |
| 2016 | 3 | 3 | 17 | 24 | 59 | 0.3 | 3.9 | 0.56 | 99.5 | 85.5906 | 44.4038 |
| 2016 | 3 | 3 | 17 | 34 | 59 | 0.3 | 3.9 | 0.59 | 100.3 | 85.5906 | 46.7968 |
| 2016 | 3 | 3 | 17 | 44 | 59 | 0.3 | 3.9 | 0.6 | 98.5 | 85.5906 | 47.8604 |
| 2016 | 3 | 3 | 17 | 54 | 59 | 0.3 | 3.9 | 0.62 | 100.3 | 85.5906 | 49.7216 |
| 2016 | 3 | 3 | 18 | 4 | 59 | 0.3 | 3.9 | 0.57 | 97.6 | 85.5906 | 45.7333 |
| 2016 | 3 | 3 | 18 | 14 | 59 | 0.3 | 3.9 | 0.59 | 99.9 | 85.5906 | 47.0627 |
| 2016 | 3 | 3 | 18 | 24 | 59 | 0.3 | 3.9 | 0.57 | 102 | 85.5906 | 44.9356 |
| 2016 | 3 | 3 | 18 | 34 | 59 | 0.3 | 3.9 | 0.58 | 100 | 85.5906 | 46.531 |
| 2016 | 3 | 3 | 18 | 44 | 59 | 0.3 | 3.9 | 0.58 | 99.7 | 85.5906 | 46.531 |
| 2016 | 3 | 3 | 18 | 54 | 59 | 0.3 | 3.9 | 0.57 | 99.4 | 85.5906 | 45.2015 |
| 2016 | 3 | 3 | 19 | 4 | 59 | 0.3 | 3.9 | 0.58 | 98.5 | 85.5906 | 46.531 |
| 2016 | 3 | 3 | 19 | 14 | 59 | 0.3 | 3.9 | 0.59 | 102.8 | 85.5906 | 46.7968 |
| 2016 | 3 | 3 | 19 | 24 | 59 | 0.3 | 3.9 | 0.61 | 100 | 85.5906 | 48.3922 |
| 2016 | 3 | 3 | 19 | 34 | 59 | 0.3 | 3.9 | 0.56 | 98.1 | 85.5906 | 44.6697 |
| 2016 | 3 | 3 | 19 | 44 | 59 | 0.3 | 3.9 | 0.61 | 99.3 | 85.5906 | 48.6581 |
| 2016 | 3 | 3 | 19 | 54 | 59 | 0.3 | 3.9 | 0.57 | 100.2 | 85.5906 | 45.7333 |
| 2016 | 3 | 3 | 20 | 4 | 59 | 0.3 | 3.9 | 0.57 | 99.6 | 85.5906 | 45.7333 |
| 2016 | 3 | 3 | 20 | 14 | 59 | 0.3 | 3.9 | 0.62 | 101.4 | 85.5906 | 48.924 |
| 2016 | 3 | 3 | 20 | 24 | 59 | 0.3 | 3.9 | 0.57 | 100.9 | 85.5906 | 45.7333 |
| 2016 | 3 | 3 | 20 | 34 | 59 | 0.3 | 3.9 | 0.57 | 99.9 | 85.5906 | 45.7333 |
| 2016 | 3 | 3 | 20 | 44 | 59 | 0.3 | 3.9 | 0.58 | 100 | 85.5906 | 46.531 |
| 2016 | 3 | 3 | 20 | 54 | 59 | 0.3 | 3.9 | 0.56 | 99.7 | 85.5906 | 44.9356 |

Mazourka (0354)

| Year | Month | Day | Hour | Minute | Second | CellBegin | CellEnd | Speed | Direction | Area | Flow |
|------|-------|-----|------|--------|--------|-----------|---------|-------|-----------|---------|---------|
| 2016 | 3 | 3 | 21 | 4 | 59 | 0.3 | 3.9 | 0.58 | 100.4 | 85.5906 | 46.2651 |
| 2016 | 3 | 3 | 21 | 14 | 59 | 0.3 | 3.9 | 0.59 | 97.1 | 85.5906 | 47.0628 |
| 2016 | 3 | 3 | 21 | 24 | 59 | 0.3 | 3.9 | 0.55 | 99.9 | 85.5906 | 44.138 |
| 2016 | 3 | 3 | 21 | 34 | 59 | 0.3 | 3.9 | 0.58 | 101.1 | 85.5906 | 46.2651 |
| 2016 | 3 | 3 | 21 | 44 | 59 | 0.3 | 3.9 | 0.59 | 99.4 | 85.5906 | 46.7969 |
| 2016 | 3 | 3 | 21 | 54 | 59 | 0.3 | 3.9 | 0.56 | 100.5 | 85.5906 | 44.6697 |
| 2016 | 3 | 3 | 22 | 4 | 59 | 0.3 | 3.9 | 0.57 | 100.2 | 85.5906 | 45.7333 |
| 2016 | 3 | 3 | 22 | 14 | 59 | 0.3 | 3.9 | 0.57 | 99 | 85.5906 | 45.4674 |
| 2016 | 3 | 3 | 22 | 24 | 59 | 0.3 | 3.9 | 0.6 | 97.5 | 85.5906 | 48.3922 |
| 2016 | 3 | 3 | 22 | 34 | 59 | 0.3 | 3.9 | 0.59 | 100 | 85.5906 | 46.7969 |
| 2016 | 3 | 3 | 22 | 44 | 59 | 0.3 | 3.9 | 0.56 | 100.2 | 85.5906 | 44.4039 |
| 2016 | 3 | 3 | 22 | 54 | 59 | 0.3 | 3.9 | 0.62 | 101 | 85.5906 | 49.1899 |
| 2016 | 3 | 3 | 23 | 4 | 59 | 0.3 | 3.9 | 0.6 | 100.3 | 85.5906 | 48.1264 |
| 2016 | 3 | 3 | 23 | 14 | 59 | 0.3 | 3.9 | 0.63 | 101.2 | 85.5906 | 49.7217 |
| 2016 | 3 | 3 | 23 | 24 | 59 | 0.3 | 3.9 | 0.59 | 99.6 | 85.5906 | 47.3287 |
| 2016 | 3 | 3 | 23 | 34 | 59 | 0.3 | 3.9 | 0.56 | 97.7 | 85.5906 | 45.2016 |
| 2016 | 3 | 3 | 23 | 44 | 59 | 0.3 | 3.9 | 0.55 | 97.2 | 85.5906 | 44.4039 |
| 2016 | 3 | 3 | 23 | 54 | 59 | 0.3 | 3.9 | 0.58 | 100.7 | 85.5906 | 46.531 |
| 2016 | 3 | 4 | 0 | 4 | 59 | 0.3 | 3.9 | 0.59 | 99.4 | 85.5906 | 46.7969 |
| 2016 | 3 | 4 | 0 | 14 | 59 | 0.3 | 3.9 | 0.58 | 95.5 | 85.5906 | 47.0628 |
| 2016 | 3 | 4 | 0 | 24 | 59 | 0.3 | 3.9 | 0.56 | 97.7 | 85.5906 | 45.2016 |
| 2016 | 3 | 4 | 0 | 34 | 59 | 0.3 | 3.9 | 0.62 | 100.9 | 85.5906 | 49.7218 |
| 2016 | 3 | 4 | 0 | 44 | 59 | 0.3 | 3.9 | 0.6 | 97.9 | 85.5906 | 48.1264 |
| 2016 | 3 | 4 | 0 | 54 | 59 | 0.3 | 3.9 | 0.56 | 100.1 | 85.5906 | 44.6698 |
| 2016 | 3 | 4 | 1 | 4 | 59 | 0.3 | 3.9 | 0.57 | 101.2 | 85.5906 | 45.4675 |
| 2016 | 3 | 4 | 1 | 14 | 59 | 0.3 | 3.9 | 0.57 | 99.6 | 85.5906 | 45.7334 |
| 2016 | 3 | 4 | 1 | 24 | 59 | 0.3 | 3.9 | 0.61 | 101.2 | 85.5906 | 48.1264 |
| 2016 | 3 | 4 | 1 | 34 | 59 | 0.3 | 3.9 | 0.58 | 99 | 85.5906 | 46.797 |
| 2016 | 3 | 4 | 1 | 44 | 59 | 0.3 | 3.9 | 0.58 | 101.2 | 85.5906 | 45.7334 |
| 2016 | 3 | 4 | 1 | 54 | 59 | 0.3 | 3.9 | 0.58 | 100.2 | 85.5906 | 45.9993 |
| 2016 | 3 | 4 | 2 | 4 | 59 | 0.3 | 3.9 | 0.58 | 99.5 | 85.5906 | 46.2652 |
| 2016 | 3 | 4 | 2 | 14 | 59 | 0.3 | 3.9 | 0.6 | 99.1 | 85.5906 | 48.3923 |
| 2016 | 3 | 4 | 2 | 24 | 59 | 0.3 | 3.9 | 0.57 | 100 | 85.5906 | 45.4675 |
| 2016 | 3 | 4 | 2 | 34 | 59 | 0.3 | 3.9 | 0.57 | 97.9 | 85.5906 | 45.7334 |
| 2016 | 3 | 4 | 2 | 44 | 59 | 0.3 | 3.9 | 0.58 | 100 | 85.5906 | 46.5311 |
| 2016 | 3 | 4 | 2 | 54 | 59 | 0.3 | 3.9 | 0.57 | 98.2 | 85.5906 | 45.9994 |
| 2016 | 3 | 4 | 3 | 4 | 59 | 0.3 | 3.9 | 0.59 | 101.3 | 85.5906 | 46.5311 |
| 2016 | 3 | 4 | 3 | 14 | 59 | 0.3 | 3.9 | 0.57 | 96.2 | 85.5906 | 46.2653 |
| 2016 | 3 | 4 | 3 | 24 | 59 | 0.3 | 3.9 | 0.59 | 98.3 | 85.5906 | 47.3288 |
| 2016 | 3 | 4 | 3 | 34 | 59 | 0.3 | 3.9 | 0.61 | 98.4 | 85.5906 | 48.6583 |
| 2016 | 3 | 4 | 3 | 44 | 59 | 0.3 | 3.9 | 0.59 | 100.2 | 85.5906 | 47.063 |
| 2016 | 3 | 4 | 3 | 54 | 59 | 0.3 | 3.9 | 0.58 | 98.7 | 85.5906 | 46.7971 |
| 2016 | 3 | 4 | 4 | 4 | 59 | 0.3 | 3.9 | 0.62 | 98.5 | 85.5906 | 49.9878 |
| 2016 | 3 | 4 | 4 | 14 | 59 | 0.3 | 3.9 | 0.6 | 97.6 | 85.5906 | 47.8607 |
| 2016 | 3 | 4 | 4 | 24 | 59 | 0.3 | 3.9 | 0.59 | 99.2 | 85.5906 | 47.5948 |
| 2016 | 3 | 4 | 4 | 34 | 59 | 0.3 | 3.9 | 0.55 | 95.8 | 85.6562 | 44.4394 |

Mazourka (0354)

| Year | Month | Day | Hour | Minute | Second | CellBegin | CellEnd | Speed | Direction | Area | Flow |
|------|-------|-----|------|--------|--------|-----------|---------|-------|-----------|---------|---------|
| 2016 | 3 | 4 | 4 | 44 | 59 | 0.3 | 3.9 | 0.59 | 101.3 | 85.6562 | 46.5682 |
| 2016 | 3 | 4 | 4 | 54 | 59 | 0.3 | 3.9 | 0.59 | 98.7 | 85.6562 | 47.1005 |
| 2016 | 3 | 4 | 5 | 4 | 59 | 0.3 | 3.9 | 0.61 | 99.6 | 85.6562 | 48.9632 |
| 2016 | 3 | 4 | 5 | 14 | 59 | 0.3 | 3.9 | 0.58 | 100 | 85.6562 | 46.5683 |
| 2016 | 3 | 4 | 5 | 24 | 59 | 0.3 | 3.9 | 0.57 | 99.2 | 85.6562 | 46.0361 |
| 2016 | 3 | 4 | 5 | 34 | 59 | 0.3 | 3.9 | 0.59 | 98.9 | 85.6562 | 47.3666 |
| 2016 | 3 | 4 | 5 | 44 | 59 | 0.3 | 3.9 | 0.56 | 98.4 | 85.6562 | 45.2378 |
| 2016 | 3 | 4 | 5 | 54 | 59 | 0.3 | 3.9 | 0.61 | 98.3 | 85.6562 | 49.2294 |
| 2016 | 3 | 4 | 6 | 4 | 59 | 0.3 | 3.9 | 0.62 | 99.5 | 85.7218 | 49.5348 |
| 2016 | 3 | 4 | 6 | 14 | 59 | 0.3 | 3.9 | 0.63 | 99.3 | 85.7218 | 50.3338 |
| 2016 | 3 | 4 | 6 | 24 | 59 | 0.3 | 3.9 | 0.55 | 97.5 | 85.7218 | 44.2085 |
| 2016 | 3 | 4 | 6 | 34 | 59 | 0.3 | 3.9 | 0.59 | 98.4 | 85.6562 | 47.1006 |
| 2016 | 3 | 4 | 6 | 44 | 59 | 0.3 | 3.9 | 0.56 | 99.5 | 85.7218 | 44.7412 |
| 2016 | 3 | 4 | 6 | 54 | 59 | 0.3 | 3.9 | 0.58 | 98.5 | 85.7218 | 46.6054 |
| 2016 | 3 | 4 | 7 | 4 | 59 | 0.3 | 3.9 | 0.59 | 102.6 | 85.7218 | 46.3391 |
| 2016 | 3 | 4 | 7 | 14 | 59 | 0.3 | 3.9 | 0.61 | 100.5 | 85.7218 | 49.0022 |
| 2016 | 3 | 4 | 7 | 24 | 59 | 0.3 | 3.9 | 0.61 | 96.5 | 85.7218 | 49.0023 |
| 2016 | 3 | 4 | 7 | 34 | 59 | 0.3 | 3.9 | 0.57 | 99.2 | 85.7218 | 46.0728 |
| 2016 | 3 | 4 | 7 | 44 | 59 | 0.3 | 3.9 | 0.57 | 100 | 85.7218 | 45.2738 |
| 2016 | 3 | 4 | 7 | 54 | 59 | 0.3 | 3.9 | 0.61 | 97.4 | 85.7218 | 49.0022 |
| 2016 | 3 | 4 | 8 | 4 | 59 | 0.3 | 3.9 | 0.6 | 99.8 | 85.7218 | 47.6706 |
| 2016 | 3 | 4 | 8 | 14 | 59 | 0.3 | 3.9 | 0.58 | 97.8 | 85.7218 | 46.6054 |
| 2016 | 3 | 4 | 8 | 24 | 59 | 0.3 | 3.9 | 0.58 | 101.2 | 85.7218 | 45.8064 |
| 2016 | 3 | 4 | 8 | 34 | 59 | 0.3 | 3.9 | 0.57 | 97.3 | 85.7218 | 45.8064 |
| 2016 | 3 | 4 | 8 | 44 | 59 | 0.3 | 3.9 | 0.62 | 101.5 | 85.7218 | 49.5348 |
| 2016 | 3 | 4 | 8 | 54 | 59 | 0.3 | 3.9 | 0.58 | 101.8 | 85.7218 | 46.0727 |
| 2016 | 3 | 4 | 9 | 4 | 59 | 0.3 | 3.9 | 0.58 | 102.4 | 85.7218 | 46.0727 |
| 2016 | 3 | 4 | 9 | 14 | 59 | 0.3 | 3.9 | 0.58 | 104.7 | 85.7218 | 45.54 |
| 2016 | 3 | 4 | 9 | 24 | 59 | 0.3 | 3.9 | 0.6 | 102.3 | 85.7218 | 47.6705 |
| 2016 | 3 | 4 | 9 | 34 | 59 | 0.3 | 3.9 | 0.61 | 100 | 85.7218 | 48.4694 |
| 2016 | 3 | 4 | 9 | 44 | 59 | 0.3 | 3.9 | 0.56 | 99.2 | 85.7218 | 44.4747 |
| 2016 | 3 | 4 | 9 | 54 | 59 | 0.3 | 3.9 | 0.58 | 101.7 | 85.7218 | 46.3389 |
| 2016 | 3 | 4 | 10 | 4 | 59 | 0.3 | 3.9 | 0.6 | 100.1 | 85.7218 | 47.6704 |
| 2016 | 3 | 4 | 10 | 14 | 59 | 0.3 | 3.9 | 0.62 | 103.9 | 85.7218 | 48.4694 |
| 2016 | 3 | 4 | 10 | 24 | 59 | 0.3 | 3.9 | 0.6 | 101.3 | 85.7218 | 47.9367 |
| 2016 | 3 | 4 | 10 | 34 | 59 | 0.3 | 3.9 | 0.63 | 102.1 | 85.7218 | 49.8009 |
| 2016 | 3 | 4 | 10 | 44 | 59 | 0.3 | 3.9 | 0.61 | 103.7 | 85.7218 | 47.9367 |
| 2016 | 3 | 4 | 10 | 54 | 59 | 0.3 | 3.9 | 0.6 | 102.6 | 85.7218 | 47.6704 |
| 2016 | 3 | 4 | 11 | 4 | 59 | 0.3 | 3.9 | 0.59 | 101.9 | 85.7218 | 46.8714 |
| 2016 | 3 | 4 | 11 | 14 | 59 | 0.3 | 3.9 | 0.61 | 101.2 | 85.7218 | 48.4693 |
| 2016 | 3 | 4 | 11 | 24 | 59 | 0.3 | 3.9 | 0.61 | 103.4 | 85.7218 | 47.9367 |
| 2016 | 3 | 4 | 11 | 34 | 59 | 0.3 | 3.9 | 0.59 | 100.9 | 85.7218 | 47.1377 |
| 2016 | 3 | 4 | 11 | 44 | 59 | 0.3 | 3.9 | 0.58 | 102 | 85.7218 | 46.3387 |
| 2016 | 3 | 4 | 11 | 54 | 59 | 0.3 | 3.9 | 0.59 | 104.2 | 85.7218 | 46.3387 |
| 2016 | 3 | 4 | 12 | 4 | 59 | 0.3 | 3.9 | 0.58 | 100.7 | 85.6562 | 46.568 |
| 2016 | 3 | 4 | 12 | 14 | 59 | 0.3 | 3.9 | 0.61 | 98.7 | 85.7218 | 48.7356 |

Mazourka (0354)

| Year | Month | Day | Hour | Minute | Second | CellBegin | CellEnd | Speed | Direction | Area | Flow |
|------|-------|-----|------|--------|--------|-----------|---------|-------|-----------|---------|---------|
| 2016 | 3 | 4 | 12 | 24 | 59 | 0.3 | 3.9 | 0.58 | 101.8 | 85.7218 | 45.806 |
| 2016 | 3 | 4 | 12 | 34 | 59 | 0.3 | 3.9 | 0.58 | 101.1 | 85.7218 | 46.3386 |
| 2016 | 3 | 4 | 12 | 44 | 59 | 0.3 | 3.9 | 0.59 | 99.6 | 85.7218 | 47.4039 |
| 2016 | 3 | 4 | 12 | 54 | 59 | 0.3 | 3.9 | 0.59 | 96.1 | 85.7218 | 47.6702 |
| 2016 | 3 | 4 | 13 | 4 | 59 | 0.3 | 3.9 | 0.59 | 98.6 | 85.7218 | 47.6702 |
| 2016 | 3 | 4 | 13 | 14 | 59 | 0.3 | 3.9 | 0.6 | 101.4 | 85.7218 | 47.4039 |
| 2016 | 3 | 4 | 13 | 24 | 59 | 0.3 | 3.9 | 0.62 | 102.1 | 85.7218 | 49.5344 |
| 2016 | 3 | 4 | 13 | 34 | 59 | 0.3 | 3.9 | 0.6 | 105 | 85.7218 | 46.8713 |
| 2016 | 3 | 4 | 13 | 44 | 59 | 0.3 | 3.9 | 0.59 | 104.4 | 85.7218 | 46.605 |
| 2016 | 3 | 4 | 13 | 54 | 59 | 0.3 | 3.9 | 0.6 | 103.2 | 85.7218 | 47.6702 |
| 2016 | 3 | 4 | 14 | 4 | 59 | 0.3 | 3.9 | 0.6 | 100.1 | 85.7218 | 47.6702 |
| 2016 | 3 | 4 | 14 | 14 | 59 | 0.3 | 3.9 | 0.58 | 104.3 | 85.7218 | 45.806 |
| 2016 | 3 | 4 | 14 | 24 | 59 | 0.3 | 3.9 | 0.57 | 104.8 | 85.7218 | 44.4744 |
| 2016 | 3 | 4 | 14 | 34 | 59 | 0.3 | 3.9 | 0.57 | 101.6 | 85.7218 | 45.2734 |
| 2016 | 3 | 4 | 14 | 44 | 59 | 0.3 | 3.9 | 0.56 | 107.4 | 85.7218 | 43.4092 |
| 2016 | 3 | 4 | 14 | 54 | 59 | 0.3 | 3.9 | 0.6 | 103 | 85.7218 | 47.1376 |
| 2016 | 3 | 4 | 15 | 4 | 59 | 0.3 | 3.9 | 0.58 | 101.8 | 85.7218 | 46.0723 |
| 2016 | 3 | 4 | 15 | 14 | 59 | 0.3 | 3.9 | 0.59 | 101.8 | 85.7218 | 47.1376 |
| 2016 | 3 | 4 | 15 | 24 | 59 | 0.3 | 3.9 | 0.58 | 104.7 | 85.7218 | 45.5397 |
| 2016 | 3 | 4 | 15 | 34 | 59 | 0.3 | 3.9 | 0.59 | 102.3 | 85.7218 | 46.6049 |
| 2016 | 3 | 4 | 15 | 44 | 59 | 0.3 | 3.9 | 0.59 | 102.9 | 85.7218 | 46.6049 |
| 2016 | 3 | 4 | 15 | 54 | 59 | 0.3 | 3.9 | 0.61 | 101.2 | 85.7218 | 48.2028 |
| 2016 | 3 | 4 | 16 | 4 | 59 | 0.3 | 3.9 | 0.59 | 103.6 | 85.7218 | 46.3386 |
| 2016 | 3 | 4 | 16 | 14 | 59 | 0.3 | 3.9 | 0.61 | 100.8 | 85.7218 | 48.7354 |
| 2016 | 3 | 4 | 16 | 24 | 59 | 0.3 | 3.9 | 0.57 | 98.9 | 85.7218 | 45.806 |
| 2016 | 3 | 4 | 16 | 34 | 59 | 0.3 | 3.9 | 0.54 | 101.9 | 85.7218 | 42.8765 |
| 2016 | 3 | 4 | 16 | 44 | 59 | 0.3 | 3.9 | 0.62 | 102 | 85.7218 | 49.0017 |
| 2016 | 3 | 4 | 16 | 54 | 59 | 0.3 | 3.9 | 0.55 | 103.4 | 85.7218 | 43.6755 |
| 2016 | 3 | 4 | 17 | 4 | 59 | 0.3 | 3.9 | 0.57 | 100.2 | 85.7218 | 45.806 |
| 2016 | 3 | 4 | 17 | 14 | 59 | 0.3 | 3.9 | 0.58 | 103.1 | 85.7218 | 45.806 |
| 2016 | 3 | 4 | 17 | 24 | 59 | 0.3 | 3.9 | 0.57 | 104 | 85.7218 | 45.007 |
| 2016 | 3 | 4 | 17 | 34 | 59 | 0.3 | 3.9 | 0.59 | 103.8 | 85.7218 | 46.6049 |
| 2016 | 3 | 4 | 17 | 44 | 59 | 0.3 | 3.9 | 0.56 | 106.2 | 85.7218 | 43.9418 |
| 2016 | 3 | 4 | 17 | 54 | 59 | 0.3 | 3.9 | 0.58 | 102.5 | 85.7218 | 45.806 |
| 2016 | 3 | 4 | 18 | 4 | 59 | 0.3 | 3.9 | 0.59 | 100.5 | 85.7218 | 47.4038 |
| 2016 | 3 | 4 | 18 | 14 | 59 | 0.3 | 3.9 | 0.57 | 104.4 | 85.7218 | 44.4744 |
| 2016 | 3 | 4 | 18 | 24 | 59 | 0.3 | 3.9 | 0.57 | 105 | 85.7218 | 44.7407 |
| 2016 | 3 | 4 | 18 | 34 | 59 | 0.3 | 3.9 | 0.61 | 98.7 | 85.7218 | 48.7354 |
| 2016 | 3 | 4 | 18 | 44 | 59 | 0.3 | 3.9 | 0.6 | 103 | 85.7218 | 47.1375 |
| 2016 | 3 | 4 | 18 | 54 | 59 | 0.3 | 3.9 | 0.58 | 103.5 | 85.7874 | 45.5758 |
| 2016 | 3 | 4 | 19 | 4 | 59 | 0.3 | 3.9 | 0.57 | 103.2 | 85.7218 | 45.2733 |
| 2016 | 3 | 4 | 19 | 14 | 59 | 0.3 | 3.9 | 0.6 | 101.1 | 85.7218 | 47.4038 |
| 2016 | 3 | 4 | 19 | 24 | 59 | 0.3 | 3.9 | 0.61 | 101.8 | 85.7218 | 48.469 |
| 2016 | 3 | 4 | 19 | 34 | 59 | 0.3 | 3.9 | 0.56 | 102.1 | 85.7218 | 44.7406 |
| 2016 | 3 | 4 | 19 | 44 | 59 | 0.3 | 3.9 | 0.56 | 103.6 | 85.7218 | 43.9417 |
| 2016 | 3 | 4 | 19 | 54 | 59 | 0.3 | 3.9 | 0.58 | 102.8 | 85.7218 | 45.5396 |

Mazourka (0354)

| Year | Month | Day | Hour | Minute | Second | CellBegin | CellEnd | Speed | Direction | Area | Flow |
|------|-------|-----|------|--------|--------|-----------|---------|-------|-----------|---------|---------|
| 2016 | 3 | 4 | 20 | 4 | 59 | 0.3 | 3.9 | 0.59 | 103.2 | 85.7218 | 46.6048 |
| 2016 | 3 | 4 | 20 | 14 | 59 | 0.3 | 3.9 | 0.58 | 101.8 | 85.7218 | 45.8059 |
| 2016 | 3 | 4 | 20 | 24 | 59 | 0.3 | 3.9 | 0.57 | 105.3 | 85.7874 | 44.7762 |
| 2016 | 3 | 4 | 20 | 34 | 59 | 0.3 | 3.9 | 0.56 | 100.1 | 85.7218 | 44.7406 |
| 2016 | 3 | 4 | 20 | 44 | 59 | 0.3 | 3.9 | 0.59 | 98.7 | 85.7874 | 47.1749 |
| 2016 | 3 | 4 | 20 | 54 | 59 | 0.3 | 3.9 | 0.59 | 99.9 | 85.7874 | 47.4414 |
| 2016 | 3 | 4 | 21 | 4 | 59 | 0.3 | 3.9 | 0.56 | 101.4 | 85.7874 | 44.7761 |
| 2016 | 3 | 4 | 21 | 14 | 59 | 0.3 | 3.9 | 0.57 | 101 | 85.7874 | 45.3092 |
| 2016 | 3 | 4 | 21 | 24 | 59 | 0.3 | 3.9 | 0.56 | 103 | 85.7874 | 43.9766 |
| 2016 | 3 | 4 | 21 | 34 | 59 | 0.3 | 3.9 | 0.58 | 101.5 | 85.7874 | 45.8422 |
| 2016 | 3 | 4 | 21 | 44 | 59 | 0.3 | 3.9 | 0.59 | 101.9 | 85.7874 | 46.9083 |
| 2016 | 3 | 4 | 21 | 54 | 59 | 0.3 | 3.9 | 0.57 | 103.4 | 85.7874 | 44.7761 |
| 2016 | 3 | 4 | 22 | 4 | 59 | 0.3 | 3.9 | 0.6 | 103 | 85.7874 | 47.4414 |
| 2016 | 3 | 4 | 22 | 14 | 59 | 0.3 | 3.9 | 0.59 | 100.9 | 85.7874 | 46.9083 |
| 2016 | 3 | 4 | 22 | 24 | 59 | 0.3 | 3.9 | 0.56 | 101.4 | 85.7874 | 44.7761 |
| 2016 | 3 | 4 | 22 | 34 | 59 | 0.3 | 3.9 | 0.59 | 103.1 | 85.7874 | 46.9083 |
| 2016 | 3 | 4 | 22 | 44 | 59 | 0.3 | 3.9 | 0.57 | 103.7 | 85.7874 | 44.7761 |
| 2016 | 3 | 4 | 22 | 54 | 59 | 0.3 | 3.9 | 0.59 | 99.9 | 85.7874 | 47.1749 |
| 2016 | 3 | 4 | 23 | 4 | 59 | 0.3 | 3.9 | 0.57 | 103.6 | 85.853 | 45.0784 |
| 2016 | 3 | 4 | 23 | 14 | 59 | 0.3 | 3.9 | 0.55 | 103.9 | 85.853 | 43.2113 |
| 2016 | 3 | 4 | 23 | 24 | 59 | 0.3 | 3.9 | 0.55 | 99.6 | 85.853 | 44.0115 |
| 2016 | 3 | 4 | 23 | 34 | 59 | 0.3 | 3.9 | 0.58 | 102.5 | 85.853 | 45.8786 |
| 2016 | 3 | 4 | 23 | 44 | 59 | 0.3 | 3.9 | 0.57 | 102.6 | 85.853 | 45.3452 |
| 2016 | 3 | 4 | 23 | 54 | 59 | 0.3 | 3.9 | 0.55 | 100.4 | 85.853 | 43.7448 |
| 2016 | 3 | 5 | 0 | 4 | 59 | 0.3 | 3.9 | 0.59 | 100.8 | 85.853 | 47.4791 |
| 2016 | 3 | 5 | 0 | 14 | 59 | 0.3 | 3.9 | 0.54 | 105.2 | 85.853 | 42.1443 |
| 2016 | 3 | 5 | 0 | 24 | 59 | 0.3 | 3.9 | 0.57 | 105.6 | 85.853 | 44.8117 |
| 2016 | 3 | 5 | 0 | 34 | 59 | 0.3 | 3.9 | 0.57 | 105.4 | 85.853 | 44.545 |
| 2016 | 3 | 5 | 0 | 44 | 59 | 0.3 | 3.9 | 0.55 | 103.1 | 85.853 | 43.4781 |
| 2016 | 3 | 5 | 0 | 54 | 59 | 0.3 | 3.9 | 0.55 | 102.5 | 85.853 | 43.4781 |
| 2016 | 3 | 5 | 1 | 4 | 59 | 0.3 | 3.9 | 0.56 | 107.1 | 85.853 | 43.4781 |
| 2016 | 3 | 5 | 1 | 14 | 59 | 0.3 | 3.9 | 0.53 | 104.3 | 85.9186 | 41.9109 |
| 2016 | 3 | 5 | 1 | 24 | 59 | 0.3 | 3.9 | 0.56 | 104.2 | 85.9186 | 44.3134 |
| 2016 | 3 | 5 | 1 | 34 | 59 | 0.3 | 3.9 | 0.55 | 103.5 | 85.9186 | 43.5126 |
| 2016 | 3 | 5 | 1 | 44 | 59 | 0.3 | 3.9 | 0.55 | 105.3 | 85.9843 | 43.0127 |
| 2016 | 3 | 5 | 1 | 54 | 59 | 0.3 | 3.9 | 0.57 | 104.8 | 85.9843 | 44.6157 |
| 2016 | 3 | 5 | 2 | 4 | 59 | 0.3 | 3.9 | 0.56 | 103 | 85.9843 | 44.0814 |
| 2016 | 3 | 5 | 2 | 14 | 59 | 0.3 | 3.9 | 0.59 | 104.4 | 85.9843 | 46.753 |
| 2016 | 3 | 5 | 2 | 24 | 59 | 0.3 | 3.9 | 0.58 | 102.8 | 86.0499 | 45.7205 |
| 2016 | 3 | 5 | 2 | 34 | 59 | 0.3 | 3.9 | 0.54 | 104.5 | 86.0499 | 42.5121 |
| 2016 | 3 | 5 | 2 | 44 | 59 | 0.3 | 3.9 | 0.53 | 103.6 | 86.0499 | 41.9774 |
| 2016 | 3 | 5 | 2 | 54 | 59 | 0.3 | 3.9 | 0.56 | 104.8 | 86.0499 | 44.3837 |
| 2016 | 3 | 5 | 3 | 4 | 59 | 0.3 | 3.9 | 0.55 | 102.5 | 86.0499 | 43.5816 |
| 2016 | 3 | 5 | 3 | 14 | 59 | 0.3 | 3.9 | 0.57 | 103.6 | 86.1155 | 45.2216 |
| 2016 | 3 | 5 | 3 | 24 | 59 | 0.3 | 3.9 | 0.56 | 103.9 | 86.1155 | 44.4188 |
| 2016 | 3 | 5 | 3 | 34 | 59 | 0.3 | 3.9 | 0.58 | 103 | 86.1155 | 46.2919 |

Mazourka (0354)

| Year | Month | Day | Hour | Minute | Second | CellBegin | CellEnd | Speed | Direction | Area | Flow |
|------|-------|-----|------|--------|--------|-----------|---------|-------|-----------|---------|---------|
| 2016 | 3 | 5 | 3 | 44 | 59 | 0.3 | 3.9 | 0.59 | 101.6 | 86.1155 | 46.8271 |
| 2016 | 3 | 5 | 3 | 54 | 59 | 0.3 | 3.9 | 0.58 | 102.8 | 86.1155 | 45.7568 |
| 2016 | 3 | 5 | 4 | 4 | 59 | 0.3 | 3.9 | 0.57 | 102 | 86.1155 | 45.2216 |
| 2016 | 3 | 5 | 4 | 14 | 59 | 0.3 | 3.9 | 0.55 | 103.5 | 86.1155 | 43.6161 |
| 2016 | 3 | 5 | 4 | 24 | 59 | 0.3 | 3.9 | 0.54 | 100.8 | 86.1155 | 43.6161 |
| 2016 | 3 | 5 | 4 | 34 | 59 | 0.3 | 3.9 | 0.57 | 102.6 | 86.1155 | 45.4892 |
| 2016 | 3 | 5 | 4 | 44 | 59 | 0.3 | 3.9 | 0.58 | 100.2 | 86.1155 | 46.292 |
| 2016 | 3 | 5 | 4 | 54 | 59 | 0.3 | 3.9 | 0.58 | 102.1 | 86.1155 | 46.0244 |
| 2016 | 3 | 5 | 5 | 4 | 59 | 0.3 | 3.9 | 0.56 | 101.8 | 86.1811 | 44.9896 |
| 2016 | 3 | 5 | 5 | 14 | 59 | 0.3 | 3.9 | 0.56 | 104.8 | 86.1155 | 44.4189 |
| 2016 | 3 | 5 | 5 | 24 | 59 | 0.3 | 3.9 | 0.57 | 104 | 86.1155 | 45.2216 |
| 2016 | 3 | 5 | 5 | 34 | 59 | 0.3 | 3.9 | 0.59 | 100.2 | 86.1155 | 47.3623 |
| 2016 | 3 | 5 | 5 | 44 | 59 | 0.3 | 3.9 | 0.57 | 100.6 | 86.1155 | 45.7568 |
| 2016 | 3 | 5 | 5 | 54 | 59 | 0.3 | 3.9 | 0.57 | 100.9 | 86.1811 | 46.0608 |
| 2016 | 3 | 5 | 6 | 4 | 59 | 0.3 | 3.9 | 0.57 | 104.4 | 86.1155 | 44.6865 |
| 2016 | 3 | 5 | 6 | 14 | 59 | 0.3 | 3.9 | 0.57 | 101 | 86.1811 | 45.5252 |
| 2016 | 3 | 5 | 6 | 24 | 59 | 0.3 | 3.9 | 0.58 | 101.4 | 86.1811 | 46.3286 |
| 2016 | 3 | 5 | 6 | 34 | 59 | 0.3 | 3.9 | 0.55 | 103.5 | 86.1811 | 43.3829 |
| 2016 | 3 | 5 | 6 | 44 | 59 | 0.3 | 3.9 | 0.58 | 104.7 | 86.1811 | 46.0608 |
| 2016 | 3 | 5 | 6 | 54 | 59 | 0.3 | 3.9 | 0.58 | 102.8 | 86.1811 | 46.0608 |
| 2016 | 3 | 5 | 7 | 4 | 59 | 0.3 | 3.9 | 0.55 | 100.7 | 86.1811 | 43.9185 |
| 2016 | 3 | 5 | 7 | 14 | 59 | 0.3 | 3.9 | 0.58 | 104.2 | 86.1811 | 45.5252 |
| 2016 | 3 | 5 | 7 | 24 | 59 | 0.3 | 3.9 | 0.58 | 101.8 | 86.1811 | 46.3286 |
| 2016 | 3 | 5 | 7 | 34 | 59 | 0.3 | 3.9 | 0.59 | 101.6 | 86.1811 | 46.8642 |
| 2016 | 3 | 5 | 7 | 44 | 59 | 0.3 | 3.9 | 0.58 | 100.4 | 86.1811 | 46.5964 |
| 2016 | 3 | 5 | 7 | 54 | 59 | 0.3 | 3.9 | 0.56 | 102.2 | 86.1811 | 44.7218 |
| 2016 | 3 | 5 | 8 | 4 | 59 | 0.3 | 3.9 | 0.58 | 102.8 | 86.1811 | 45.793 |
| 2016 | 3 | 5 | 8 | 14 | 59 | 0.3 | 3.9 | 0.59 | 101.2 | 86.1811 | 47.132 |
| 2016 | 3 | 5 | 8 | 24 | 59 | 0.3 | 3.9 | 0.6 | 102.5 | 86.1811 | 48.2032 |
| 2016 | 3 | 5 | 8 | 34 | 59 | 0.3 | 3.9 | 0.55 | 100.9 | 86.1811 | 44.454 |
| 2016 | 3 | 5 | 8 | 44 | 59 | 0.3 | 3.9 | 0.58 | 101.5 | 86.2467 | 46.0971 |
| 2016 | 3 | 5 | 8 | 54 | 59 | 0.3 | 3.9 | 0.57 | 100.9 | 86.2467 | 46.0971 |
| 2016 | 3 | 5 | 9 | 4 | 59 | 0.3 | 3.9 | 0.54 | 98.3 | 86.2467 | 43.953 |
| 2016 | 3 | 5 | 9 | 14 | 59 | 0.3 | 3.9 | 0.57 | 99.6 | 86.2467 | 46.0971 |
| 2016 | 3 | 5 | 9 | 24 | 59 | 0.3 | 3.9 | 0.56 | 104 | 86.2467 | 44.221 |
| 2016 | 3 | 5 | 9 | 34 | 59 | 0.3 | 3.9 | 0.58 | 100.4 | 86.2467 | 46.6331 |
| 2016 | 3 | 5 | 9 | 44 | 59 | 0.3 | 3.9 | 0.58 | 103.4 | 86.2467 | 46.097 |
| 2016 | 3 | 5 | 9 | 54 | 59 | 0.3 | 3.9 | 0.61 | 105.2 | 86.2467 | 48.2411 |
| 2016 | 3 | 5 | 10 | 4 | 59 | 0.3 | 3.9 | 0.58 | 106.6 | 86.2467 | 45.025 |
| 2016 | 3 | 5 | 10 | 14 | 59 | 0.3 | 3.9 | 0.58 | 105.4 | 86.2467 | 45.829 |
| 2016 | 3 | 5 | 10 | 24 | 59 | 0.3 | 3.9 | 0.6 | 107.6 | 86.1811 | 46.3284 |
| 2016 | 3 | 5 | 10 | 34 | 59 | 0.3 | 3.9 | 0.59 | 105.5 | 86.2467 | 46.3649 |
| 2016 | 3 | 5 | 10 | 44 | 59 | 0.3 | 3.9 | 0.58 | 104.2 | 86.2467 | 45.5609 |
| 2016 | 3 | 5 | 10 | 54 | 59 | 0.3 | 3.9 | 0.56 | 104.7 | 86.2467 | 43.9529 |
| 2016 | 3 | 5 | 11 | 4 | 59 | 0.3 | 3.9 | 0.58 | 102.8 | 86.1811 | 45.7927 |
| 2016 | 3 | 5 | 11 | 14 | 59 | 0.3 | 3.9 | 0.57 | 102.2 | 86.2467 | 45.8289 |

Mazourka (0354)

| Year | Month | Day | Hour | Minute | Second | CellBegin | CellEnd | Speed | Direction | Area | Flow |
|------|-------|-----|------|--------|--------|-----------|---------|-------|-----------|---------|---------|
| 2016 | 3 | 5 | 11 | 24 | 59 | 0.3 | 3.9 | 0.58 | 100.7 | 86.1811 | 46.8638 |
| 2016 | 3 | 5 | 11 | 34 | 59 | 0.3 | 3.9 | 0.61 | 104.1 | 86.1811 | 47.9351 |
| 2016 | 3 | 5 | 11 | 44 | 59 | 0.3 | 3.9 | 0.58 | 102.5 | 86.1811 | 46.0605 |
| 2016 | 3 | 5 | 11 | 54 | 59 | 0.3 | 3.9 | 0.6 | 102.5 | 86.2467 | 48.241 |
| 2016 | 3 | 5 | 12 | 4 | 59 | 0.3 | 3.9 | 0.57 | 103.6 | 86.1811 | 45.5249 |
| 2016 | 3 | 5 | 12 | 14 | 59 | 0.3 | 3.9 | 0.58 | 101.5 | 86.2467 | 46.0969 |
| 2016 | 3 | 5 | 12 | 24 | 59 | 0.3 | 3.9 | 0.58 | 104 | 86.1811 | 46.3283 |
| 2016 | 3 | 5 | 12 | 34 | 59 | 0.3 | 3.9 | 0.59 | 104.9 | 86.2467 | 46.3649 |
| 2016 | 3 | 5 | 12 | 44 | 59 | 0.3 | 3.9 | 0.59 | 102.5 | 86.1811 | 47.1317 |
| 2016 | 3 | 5 | 12 | 54 | 59 | 0.3 | 3.9 | 0.56 | 104.8 | 86.2467 | 44.4889 |
| 2016 | 3 | 5 | 13 | 4 | 59 | 0.3 | 3.9 | 0.61 | 102.8 | 86.2467 | 48.5089 |
| 2016 | 3 | 5 | 13 | 14 | 59 | 0.3 | 3.9 | 0.59 | 104.6 | 86.2467 | 46.3649 |
| 2016 | 3 | 5 | 13 | 24 | 59 | 0.3 | 3.9 | 0.62 | 101 | 86.2467 | 49.5809 |
| 2016 | 3 | 5 | 13 | 34 | 59 | 0.3 | 3.9 | 0.6 | 103 | 86.2467 | 47.7049 |
| 2016 | 3 | 5 | 13 | 44 | 59 | 0.3 | 3.9 | 0.59 | 104.8 | 86.2467 | 46.6329 |
| 2016 | 3 | 5 | 13 | 54 | 59 | 0.3 | 3.9 | 0.59 | 101.9 | 86.2467 | 47.1688 |
| 2016 | 3 | 5 | 14 | 4 | 59 | 0.3 | 3.9 | 0.57 | 103.9 | 86.2467 | 45.5607 |
| 2016 | 3 | 5 | 14 | 14 | 59 | 0.3 | 3.9 | 0.57 | 103 | 86.2467 | 45.2927 |
| 2016 | 3 | 5 | 14 | 24 | 59 | 0.3 | 3.9 | 0.59 | 98.6 | 86.2467 | 47.9728 |
| 2016 | 3 | 5 | 14 | 34 | 59 | 0.3 | 3.9 | 0.59 | 104.2 | 86.1811 | 46.5959 |
| 2016 | 3 | 5 | 14 | 44 | 59 | 0.3 | 3.9 | 0.59 | 101.9 | 86.2467 | 47.1687 |
| 2016 | 3 | 5 | 14 | 54 | 59 | 0.3 | 3.9 | 0.59 | 102.5 | 86.2467 | 47.1688 |
| 2016 | 3 | 5 | 15 | 4 | 59 | 0.3 | 3.9 | 0.58 | 104.8 | 86.1811 | 45.5248 |
| 2016 | 3 | 5 | 15 | 14 | 59 | 0.3 | 3.9 | 0.6 | 101.7 | 86.378 | 48.0485 |
| 2016 | 3 | 5 | 15 | 24 | 59 | 0.3 | 3.9 | 0.58 | 101.8 | 86.2467 | 46.3648 |
| 2016 | 3 | 5 | 15 | 34 | 59 | 0.3 | 3.9 | 0.57 | 103.3 | 86.3123 | 45.3285 |
| 2016 | 3 | 5 | 15 | 44 | 59 | 0.3 | 3.9 | 0.6 | 99.8 | 86.3123 | 48.0107 |
| 2016 | 3 | 5 | 15 | 54 | 59 | 0.3 | 3.9 | 0.58 | 102.3 | 86.3123 | 46.6696 |
| 2016 | 3 | 5 | 16 | 4 | 59 | 0.3 | 3.9 | 0.57 | 100.6 | 86.2467 | 45.8288 |
| 2016 | 3 | 5 | 16 | 14 | 59 | 0.3 | 3.9 | 0.6 | 99.8 | 86.3123 | 48.2789 |
| 2016 | 3 | 5 | 16 | 24 | 59 | 0.3 | 3.9 | 0.58 | 101.7 | 86.3123 | 46.6696 |
| 2016 | 3 | 5 | 16 | 34 | 59 | 0.3 | 3.9 | 0.6 | 101.7 | 86.3123 | 47.7425 |
| 2016 | 3 | 5 | 16 | 44 | 59 | 0.3 | 3.9 | 0.57 | 104.3 | 86.3123 | 45.3285 |
| 2016 | 3 | 5 | 16 | 54 | 59 | 0.3 | 3.9 | 0.58 | 103.4 | 86.378 | 46.1696 |
| 2016 | 3 | 5 | 17 | 4 | 59 | 0.3 | 3.9 | 0.58 | 101.7 | 86.378 | 46.7064 |
| 2016 | 3 | 5 | 17 | 14 | 59 | 0.3 | 3.9 | 0.57 | 102 | 86.378 | 45.3643 |
| 2016 | 3 | 5 | 17 | 24 | 59 | 0.3 | 3.9 | 0.57 | 100.2 | 86.3123 | 46.1332 |
| 2016 | 3 | 5 | 17 | 34 | 59 | 0.3 | 3.9 | 0.59 | 104.9 | 86.3123 | 46.4014 |
| 2016 | 3 | 5 | 17 | 44 | 59 | 0.3 | 3.9 | 0.59 | 103.1 | 86.3123 | 47.206 |
| 2016 | 3 | 5 | 17 | 54 | 59 | 0.3 | 3.9 | 0.55 | 103.2 | 86.3123 | 43.451 |
| 2016 | 3 | 5 | 18 | 4 | 59 | 0.3 | 3.9 | 0.61 | 98.3 | 86.378 | 49.3907 |
| 2016 | 3 | 5 | 18 | 14 | 59 | 0.3 | 3.9 | 0.59 | 99.6 | 86.378 | 47.5117 |
| 2016 | 3 | 5 | 18 | 24 | 59 | 0.3 | 3.9 | 0.59 | 100.8 | 86.378 | 47.7801 |
| 2016 | 3 | 5 | 18 | 34 | 59 | 0.3 | 3.9 | 0.58 | 103.3 | 86.3123 | 46.4013 |
| 2016 | 3 | 5 | 18 | 44 | 59 | 0.3 | 3.9 | 0.6 | 103 | 86.378 | 47.5117 |
| 2016 | 3 | 5 | 18 | 54 | 59 | 0.3 | 3.9 | 0.58 | 99.8 | 86.378 | 46.7064 |

Mazourka (0354)

| Year | Month | Day | Hour | Minute | Second | CellBegin | CellEnd | Speed | Direction | Area | Flow |
|------|-------|-----|------|--------|--------|-----------|---------|-------|-----------|---------|---------|
| 2016 | 3 | 5 | 19 | 4 | 59 | 0.3 | 3.9 | 0.58 | 101.4 | 86.378 | 46.7064 |
| 2016 | 3 | 5 | 19 | 14 | 59 | 0.3 | 3.9 | 0.57 | 101.4 | 86.378 | 45.3642 |
| 2016 | 3 | 5 | 19 | 24 | 59 | 0.3 | 3.9 | 0.57 | 98.9 | 86.4436 | 46.4745 |
| 2016 | 3 | 5 | 19 | 34 | 59 | 0.3 | 3.9 | 0.6 | 99.8 | 86.378 | 48.3169 |
| 2016 | 3 | 5 | 19 | 44 | 59 | 0.3 | 3.9 | 0.61 | 101.4 | 86.5092 | 49.1996 |
| 2016 | 3 | 5 | 19 | 54 | 59 | 0.3 | 3.9 | 0.55 | 100.6 | 86.4436 | 44.3254 |
| 2016 | 3 | 5 | 20 | 4 | 59 | 0.3 | 3.9 | 0.58 | 98.8 | 86.4436 | 47.0118 |
| 2016 | 3 | 5 | 20 | 14 | 59 | 0.3 | 3.9 | 0.58 | 100 | 86.3123 | 46.9377 |
| 2016 | 3 | 5 | 20 | 24 | 59 | 0.3 | 3.9 | 0.6 | 103 | 86.4436 | 47.8177 |
| 2016 | 3 | 5 | 20 | 34 | 59 | 0.3 | 3.9 | 0.6 | 99.5 | 86.5092 | 48.1242 |
| 2016 | 3 | 5 | 20 | 44 | 59 | 0.3 | 3.9 | 0.59 | 99 | 86.5092 | 47.5865 |
| 2016 | 3 | 5 | 20 | 54 | 59 | 0.3 | 3.9 | 0.59 | 102.1 | 86.5092 | 47.5865 |
| 2016 | 3 | 5 | 21 | 4 | 59 | 0.3 | 3.9 | 0.59 | 98 | 86.378 | 47.5116 |
| 2016 | 3 | 5 | 21 | 14 | 59 | 0.3 | 3.9 | 0.59 | 100.9 | 86.378 | 47.2432 |
| 2016 | 3 | 5 | 21 | 24 | 59 | 0.3 | 3.9 | 0.58 | 103.8 | 86.5092 | 45.9734 |
| 2016 | 3 | 5 | 21 | 34 | 59 | 0.3 | 3.9 | 0.59 | 100.9 | 86.5092 | 47.3176 |
| 2016 | 3 | 5 | 21 | 44 | 59 | 0.3 | 3.9 | 0.58 | 101.1 | 86.5092 | 46.7799 |
| 2016 | 3 | 5 | 21 | 54 | 59 | 0.3 | 3.9 | 0.56 | 99.8 | 86.5092 | 45.1668 |
| 2016 | 3 | 5 | 22 | 4 | 59 | 0.3 | 3.9 | 0.59 | 104.3 | 86.5092 | 46.5111 |
| 2016 | 3 | 5 | 22 | 14 | 59 | 0.3 | 3.9 | 0.6 | 102.7 | 86.5092 | 47.5865 |
| 2016 | 3 | 5 | 22 | 24 | 59 | 0.3 | 3.9 | 0.56 | 100.7 | 86.5092 | 45.4357 |
| 2016 | 3 | 5 | 22 | 34 | 59 | 0.3 | 3.9 | 0.57 | 102.9 | 86.4436 | 45.6685 |
| 2016 | 3 | 5 | 22 | 44 | 59 | 0.3 | 3.9 | 0.59 | 100.8 | 86.5748 | 47.893 |
| 2016 | 3 | 5 | 22 | 54 | 59 | 0.3 | 3.9 | 0.6 | 101.1 | 86.5092 | 48.1242 |
| 2016 | 3 | 5 | 23 | 4 | 59 | 0.3 | 3.9 | 0.57 | 99.4 | 86.5092 | 45.7045 |
| 2016 | 3 | 5 | 23 | 14 | 59 | 0.3 | 3.9 | 0.59 | 101.6 | 86.5748 | 47.0858 |
| 2016 | 3 | 5 | 23 | 24 | 59 | 0.3 | 3.9 | 0.58 | 100.5 | 86.4436 | 46.4745 |
| 2016 | 3 | 5 | 23 | 34 | 59 | 0.3 | 3.9 | 0.59 | 101.2 | 86.6404 | 47.6614 |
| 2016 | 3 | 5 | 23 | 44 | 59 | 0.3 | 3.9 | 0.57 | 97.3 | 86.378 | 46.1694 |
| 2016 | 3 | 5 | 23 | 54 | 59 | 0.3 | 3.9 | 0.59 | 100.8 | 86.5748 | 47.893 |
| 2016 | 3 | 6 | 0 | 4 | 59 | 0.3 | 3.9 | 0.61 | 99 | 86.4436 | 49.1609 |
| 2016 | 3 | 6 | 0 | 14 | 59 | 0.3 | 3.9 | 0.58 | 99.7 | 86.5092 | 47.0488 |
| 2016 | 3 | 6 | 0 | 24 | 59 | 0.3 | 3.9 | 0.61 | 104 | 86.5748 | 48.7002 |
| 2016 | 3 | 6 | 0 | 34 | 59 | 0.3 | 3.9 | 0.58 | 105.5 | 86.6404 | 45.5072 |
| 2016 | 3 | 6 | 0 | 44 | 59 | 0.3 | 3.9 | 0.59 | 104.5 | 86.6404 | 46.8536 |
| 2016 | 3 | 6 | 0 | 54 | 59 | 0.3 | 3.9 | 0.59 | 98.7 | 86.5092 | 47.5865 |
| 2016 | 3 | 6 | 1 | 4 | 59 | 0.3 | 3.9 | 0.6 | 101.9 | 86.5748 | 48.4311 |
| 2016 | 3 | 6 | 1 | 14 | 59 | 0.3 | 3.9 | 0.6 | 101.3 | 86.5748 | 48.4311 |
| 2016 | 3 | 6 | 1 | 24 | 59 | 0.3 | 3.9 | 0.57 | 99.2 | 86.5748 | 46.2787 |
| 2016 | 3 | 6 | 1 | 34 | 59 | 0.3 | 3.9 | 0.63 | 104.1 | 86.5748 | 50.3146 |
| 2016 | 3 | 6 | 1 | 44 | 59 | 0.3 | 3.9 | 0.59 | 103.3 | 86.5748 | 46.8168 |
| 2016 | 3 | 6 | 1 | 54 | 59 | 0.3 | 3.9 | 0.61 | 101.8 | 86.5748 | 48.9693 |
| 2016 | 3 | 6 | 2 | 4 | 59 | 0.3 | 3.9 | 0.58 | 102.8 | 86.5748 | 46.0096 |
| 2016 | 3 | 6 | 2 | 14 | 59 | 0.3 | 3.9 | 0.59 | 104.8 | 86.6404 | 46.8536 |
| 2016 | 3 | 6 | 2 | 24 | 59 | 0.3 | 3.9 | 0.57 | 100 | 86.6404 | 45.7765 |
| 2016 | 3 | 6 | 2 | 34 | 59 | 0.3 | 3.9 | 0.55 | 97.9 | 86.6404 | 44.4302 |

Mazourka (0354)

| Year | Month | Day | Hour | Minute | Second | CellBegin | CellEnd | Speed | Direction | Area | Flow |
|------|-------|-----|------|--------|--------|-----------|---------|-------|-----------|---------|---------|
| 2016 | 3 | 6 | 2 | 44 | 59 | 0.3 | 3.9 | 0.62 | 102.6 | 86.5748 | 49.2384 |
| 2016 | 3 | 6 | 2 | 54 | 59 | 0.3 | 3.9 | 0.6 | 99.7 | 86.5748 | 48.7002 |
| 2016 | 3 | 6 | 3 | 4 | 59 | 0.3 | 3.9 | 0.61 | 101.7 | 86.5748 | 49.2384 |
| 2016 | 3 | 6 | 3 | 14 | 59 | 0.3 | 3.9 | 0.59 | 99 | 86.5748 | 47.624 |
| 2016 | 3 | 6 | 3 | 24 | 59 | 0.3 | 3.9 | 0.62 | 100.4 | 86.5748 | 50.0456 |
| 2016 | 3 | 6 | 3 | 34 | 59 | 0.3 | 3.9 | 0.58 | 100.2 | 86.5748 | 46.5478 |
| 2016 | 3 | 6 | 3 | 44 | 59 | 0.3 | 3.9 | 0.59 | 99.6 | 86.5748 | 47.624 |
| 2016 | 3 | 6 | 3 | 54 | 59 | 0.3 | 3.9 | 0.57 | 101.9 | 86.5092 | 45.9734 |
| 2016 | 3 | 6 | 4 | 4 | 59 | 0.3 | 3.9 | 0.58 | 102.7 | 86.6404 | 46.5844 |
| 2016 | 3 | 6 | 4 | 14 | 59 | 0.3 | 3.9 | 0.6 | 102.9 | 86.6404 | 48.2 |
| 2016 | 3 | 6 | 4 | 24 | 59 | 0.3 | 3.9 | 0.58 | 106.3 | 86.6404 | 46.0458 |
| 2016 | 3 | 6 | 4 | 34 | 59 | 0.3 | 3.9 | 0.61 | 104.1 | 86.5748 | 48.1621 |
| 2016 | 3 | 6 | 4 | 44 | 59 | 0.3 | 3.9 | 0.6 | 104 | 86.6404 | 47.3922 |
| 2016 | 3 | 6 | 4 | 54 | 59 | 0.3 | 3.9 | 0.6 | 98.8 | 86.5748 | 48.4312 |
| 2016 | 3 | 6 | 5 | 4 | 59 | 0.3 | 3.9 | 0.58 | 102 | 86.6404 | 46.8536 |
| 2016 | 3 | 6 | 5 | 14 | 59 | 0.3 | 3.9 | 0.58 | 97.5 | 86.6404 | 46.8537 |
| 2016 | 3 | 6 | 5 | 24 | 59 | 0.3 | 3.9 | 0.61 | 99.6 | 86.6404 | 49.2771 |
| 2016 | 3 | 6 | 5 | 34 | 59 | 0.3 | 3.9 | 0.58 | 101.1 | 86.6404 | 46.8537 |
| 2016 | 3 | 6 | 5 | 44 | 59 | 0.3 | 3.9 | 0.57 | 99.4 | 86.5748 | 45.7406 |
| 2016 | 3 | 6 | 5 | 54 | 59 | 0.3 | 3.9 | 0.59 | 100 | 86.6404 | 47.3922 |
| 2016 | 3 | 6 | 6 | 4 | 59 | 0.3 | 3.9 | 0.6 | 105.2 | 86.706 | 47.6989 |
| 2016 | 3 | 6 | 6 | 14 | 59 | 0.3 | 3.9 | 0.62 | 104.2 | 86.6404 | 49.0079 |
| 2016 | 3 | 6 | 6 | 24 | 59 | 0.3 | 3.9 | 0.62 | 102 | 86.6404 | 49.5464 |
| 2016 | 3 | 6 | 6 | 34 | 59 | 0.3 | 3.9 | 0.59 | 98.6 | 86.6404 | 47.9308 |
| 2016 | 3 | 6 | 6 | 44 | 59 | 0.3 | 3.9 | 0.56 | 98.8 | 86.706 | 45.2736 |
| 2016 | 3 | 6 | 6 | 54 | 59 | 0.3 | 3.9 | 0.6 | 100.4 | 86.706 | 48.2379 |
| 2016 | 3 | 6 | 7 | 4 | 59 | 0.3 | 3.9 | 0.59 | 100.9 | 86.706 | 47.4295 |
| 2016 | 3 | 6 | 7 | 14 | 59 | 0.3 | 3.9 | 0.62 | 100.4 | 86.6404 | 50.0849 |
| 2016 | 3 | 6 | 7 | 24 | 59 | 0.3 | 3.9 | 0.63 | 97.8 | 86.6404 | 50.8928 |
| 2016 | 3 | 6 | 7 | 34 | 59 | 0.3 | 3.9 | 0.57 | 102.2 | 86.706 | 46.082 |
| 2016 | 3 | 6 | 7 | 44 | 59 | 0.3 | 3.9 | 0.6 | 104.2 | 86.706 | 47.9684 |
| 2016 | 3 | 6 | 7 | 54 | 59 | 0.3 | 3.9 | 0.56 | 99.4 | 86.6404 | 45.5073 |
| 2016 | 3 | 6 | 8 | 4 | 59 | 0.3 | 3.9 | 0.62 | 101 | 86.6404 | 49.8157 |
| 2016 | 3 | 6 | 8 | 14 | 59 | 0.3 | 3.9 | 0.58 | 101.7 | 86.706 | 46.8905 |
| 2016 | 3 | 6 | 8 | 24 | 59 | 0.3 | 3.9 | 0.54 | 99.1 | 86.706 | 43.9262 |
| 2016 | 3 | 6 | 8 | 34 | 59 | 0.3 | 3.9 | 0.58 | 100.7 | 86.6404 | 47.1229 |
| 2016 | 3 | 6 | 8 | 44 | 59 | 0.3 | 3.9 | 0.54 | 101.9 | 86.706 | 43.3872 |
| 2016 | 3 | 6 | 8 | 54 | 59 | 0.3 | 3.9 | 0.53 | 97.8 | 86.706 | 43.1177 |
| 2016 | 3 | 6 | 9 | 4 | 59 | 0.3 | 3.9 | 0.54 | 100.9 | 86.6404 | 43.3531 |
| 2016 | 3 | 6 | 9 | 14 | 59 | 0.3 | 3.9 | 0.56 | 101.2 | 86.6404 | 44.9687 |
| 2016 | 3 | 6 | 9 | 24 | 59 | 0.3 | 3.9 | 0.61 | 102.7 | 86.6404 | 49.0078 |
| 2016 | 3 | 6 | 9 | 34 | 59 | 0.3 | 3.9 | 0.56 | 102.6 | 86.706 | 44.7346 |
| 2016 | 3 | 6 | 9 | 44 | 59 | 0.3 | 3.9 | 0.56 | 100.4 | 86.706 | 45.543 |
| 2016 | 3 | 6 | 9 | 54 | 59 | 0.3 | 3.9 | 0.56 | 99.7 | 86.706 | 45.5429 |
| 2016 | 3 | 6 | 10 | 4 | 59 | 0.3 | 3.9 | 0.58 | 102.3 | 86.706 | 46.8904 |
| 2016 | 3 | 6 | 10 | 14 | 59 | 0.3 | 3.9 | 0.59 | 102.3 | 86.7717 | 47.1968 |

Mazourka (0354)

| Year | Month | Day | Hour | Minute | Second | CellBegin | CellEnd | Speed | Direction | Area | Flow |
|------|-------|-----|------|--------|--------|-----------|---------|-------|-----------|---------|---------|
| 2016 | 3 | 6 | 10 | 24 | 59 | 0.3 | 3.9 | 0.57 | 101.6 | 86.706 | 45.8124 |
| 2016 | 3 | 6 | 10 | 34 | 59 | 0.3 | 3.9 | 0.59 | 98.3 | 86.7717 | 48.0059 |
| 2016 | 3 | 6 | 10 | 44 | 59 | 0.3 | 3.9 | 0.54 | 103.6 | 86.706 | 43.387 |
| 2016 | 3 | 6 | 10 | 54 | 59 | 0.3 | 3.9 | 0.56 | 100.8 | 86.706 | 45.2734 |
| 2016 | 3 | 6 | 11 | 4 | 59 | 0.3 | 3.9 | 0.55 | 100.9 | 86.706 | 44.7344 |
| 2016 | 3 | 6 | 11 | 14 | 59 | 0.3 | 3.9 | 0.58 | 99.5 | 86.706 | 46.6208 |
| 2016 | 3 | 6 | 11 | 24 | 59 | 0.3 | 3.9 | 0.57 | 100.6 | 86.706 | 46.0818 |
| 2016 | 3 | 6 | 11 | 34 | 59 | 0.3 | 3.9 | 0.59 | 103.5 | 86.706 | 47.1597 |
| 2016 | 3 | 6 | 11 | 44 | 59 | 0.3 | 3.9 | 0.55 | 100.3 | 86.706 | 44.4649 |
| 2016 | 3 | 6 | 11 | 54 | 59 | 0.3 | 3.9 | 0.59 | 100.2 | 86.706 | 47.9682 |
| 2016 | 3 | 6 | 12 | 4 | 59 | 0.3 | 3.9 | 0.6 | 102.5 | 86.706 | 48.5071 |
| 2016 | 3 | 6 | 12 | 14 | 59 | 0.3 | 3.9 | 0.59 | 102.9 | 86.706 | 47.1597 |
| 2016 | 3 | 6 | 12 | 24 | 59 | 0.3 | 3.9 | 0.6 | 100.1 | 86.7717 | 48.2755 |
| 2016 | 3 | 6 | 12 | 34 | 59 | 0.3 | 3.9 | 0.6 | 101.7 | 86.706 | 47.9681 |
| 2016 | 3 | 6 | 12 | 44 | 59 | 0.3 | 3.9 | 0.57 | 102.2 | 86.706 | 46.0817 |
| 2016 | 3 | 6 | 12 | 54 | 59 | 0.3 | 3.9 | 0.59 | 100.3 | 86.7717 | 47.4664 |
| 2016 | 3 | 6 | 13 | 4 | 59 | 0.3 | 3.9 | 0.6 | 101.1 | 86.706 | 48.2376 |
| 2016 | 3 | 6 | 13 | 14 | 59 | 0.3 | 3.9 | 0.6 | 102.9 | 86.706 | 48.2376 |
| 2016 | 3 | 6 | 13 | 24 | 59 | 0.3 | 3.9 | 0.59 | 101.9 | 86.706 | 47.1597 |
| 2016 | 3 | 6 | 13 | 34 | 59 | 0.3 | 3.9 | 0.59 | 101.6 | 86.706 | 47.1597 |
| 2016 | 3 | 6 | 13 | 44 | 59 | 0.3 | 3.9 | 0.56 | 100.2 | 86.706 | 45.0038 |
| 2016 | 3 | 6 | 13 | 54 | 59 | 0.3 | 3.9 | 0.58 | 97.4 | 86.706 | 47.4292 |
| 2016 | 3 | 6 | 14 | 4 | 59 | 0.3 | 3.9 | 0.56 | 102.2 | 86.706 | 44.7343 |
| 2016 | 3 | 6 | 14 | 14 | 59 | 0.3 | 3.9 | 0.56 | 100.5 | 86.706 | 45.2733 |
| 2016 | 3 | 6 | 14 | 24 | 59 | 0.3 | 3.9 | 0.59 | 101.6 | 86.706 | 47.1597 |
| 2016 | 3 | 6 | 14 | 34 | 59 | 0.3 | 3.9 | 0.6 | 100.7 | 86.706 | 48.5071 |
| 2016 | 3 | 6 | 14 | 44 | 59 | 0.3 | 3.9 | 0.57 | 102.6 | 86.706 | 45.8123 |
| 2016 | 3 | 6 | 14 | 54 | 59 | 0.3 | 3.9 | 0.56 | 96 | 86.706 | 45.8123 |
| 2016 | 3 | 6 | 15 | 4 | 59 | 0.3 | 3.9 | 0.59 | 100.6 | 86.706 | 47.6987 |
| 2016 | 3 | 6 | 15 | 14 | 59 | 0.3 | 3.9 | 0.57 | 98.6 | 86.706 | 46.0818 |
| 2016 | 3 | 6 | 15 | 24 | 59 | 0.3 | 3.9 | 0.6 | 102.9 | 86.706 | 48.2377 |
| 2016 | 3 | 6 | 15 | 34 | 59 | 0.3 | 3.9 | 0.6 | 95.1 | 86.6404 | 48.7384 |
| 2016 | 3 | 6 | 15 | 44 | 59 | 0.3 | 3.9 | 0.58 | 102.3 | 86.706 | 46.8903 |
| 2016 | 3 | 6 | 15 | 54 | 59 | 0.3 | 3.9 | 0.56 | 98.8 | 86.706 | 45.2734 |
| 2016 | 3 | 6 | 16 | 4 | 59 | 0.3 | 3.9 | 0.58 | 98.7 | 86.6404 | 47.392 |
| 2016 | 3 | 6 | 16 | 14 | 59 | 0.3 | 3.9 | 0.57 | 98.5 | 86.6404 | 46.5842 |
| 2016 | 3 | 6 | 16 | 24 | 59 | 0.3 | 3.9 | 0.58 | 97.5 | 86.706 | 47.1598 |
| 2016 | 3 | 6 | 16 | 34 | 59 | 0.3 | 3.9 | 0.6 | 100.6 | 86.6404 | 48.7384 |
| 2016 | 3 | 6 | 16 | 44 | 59 | 0.3 | 3.9 | 0.56 | 95.7 | 86.706 | 45.8124 |
| 2016 | 3 | 6 | 16 | 54 | 59 | 0.3 | 3.9 | 0.58 | 98.7 | 86.6404 | 47.3921 |
| 2016 | 3 | 6 | 17 | 4 | 59 | 0.3 | 3.9 | 0.55 | 99 | 86.6404 | 44.4301 |
| 2016 | 3 | 6 | 17 | 14 | 59 | 0.3 | 3.9 | 0.57 | 99.9 | 86.6404 | 46.315 |
| 2016 | 3 | 6 | 17 | 24 | 59 | 0.3 | 3.9 | 0.57 | 97.7 | 86.6404 | 46.0457 |
| 2016 | 3 | 6 | 17 | 34 | 59 | 0.3 | 3.9 | 0.53 | 96.4 | 86.706 | 43.3871 |
| 2016 | 3 | 6 | 17 | 44 | 59 | 0.3 | 3.9 | 0.58 | 96.2 | 86.6404 | 47.3921 |
| 2016 | 3 | 6 | 17 | 54 | 59 | 0.3 | 3.9 | 0.56 | 98.8 | 86.6404 | 45.2379 |

Mazourka (0354)

| Year | Month | Day | Hour | Minute | Second | CellBegin | CellEnd | Speed | Direction | Area | Flow |
|------|-------|-----|------|--------|--------|-----------|---------|-------|-----------|---------|---------|
| 2016 | 3 | 6 | 18 | 4 | 59 | 0.3 | 3.9 | 0.56 | 101.4 | 86.6404 | 45.2379 |
| 2016 | 3 | 6 | 18 | 14 | 59 | 0.3 | 3.9 | 0.56 | 99.5 | 86.6404 | 44.9687 |
| 2016 | 3 | 6 | 18 | 24 | 59 | 0.3 | 3.9 | 0.58 | 99.1 | 86.6404 | 47.1228 |
| 2016 | 3 | 6 | 18 | 34 | 59 | 0.3 | 3.9 | 0.59 | 99.9 | 86.6404 | 47.9307 |
| 2016 | 3 | 6 | 18 | 44 | 59 | 0.3 | 3.9 | 0.56 | 100.1 | 86.6404 | 45.5072 |
| 2016 | 3 | 6 | 18 | 54 | 59 | 0.3 | 3.9 | 0.56 | 99.5 | 86.6404 | 44.9687 |
| 2016 | 3 | 6 | 19 | 4 | 59 | 0.3 | 3.9 | 0.58 | 98.5 | 86.6404 | 46.8536 |
| 2016 | 3 | 6 | 19 | 14 | 59 | 0.3 | 3.9 | 0.6 | 98.4 | 86.6404 | 49.0077 |
| 2016 | 3 | 6 | 19 | 24 | 59 | 0.3 | 3.9 | 0.58 | 101.8 | 86.6404 | 46.315 |
| 2016 | 3 | 6 | 19 | 34 | 59 | 0.3 | 3.9 | 0.62 | 96.4 | 86.6404 | 50.6234 |
| 2016 | 3 | 6 | 19 | 44 | 59 | 0.3 | 3.9 | 0.6 | 101 | 86.6404 | 48.4692 |
| 2016 | 3 | 6 | 19 | 54 | 59 | 0.3 | 3.9 | 0.6 | 100.6 | 86.6404 | 48.7384 |
| 2016 | 3 | 6 | 20 | 4 | 59 | 0.3 | 3.9 | 0.63 | 100.5 | 86.6404 | 50.6234 |
| 2016 | 3 | 6 | 20 | 14 | 59 | 0.3 | 3.9 | 0.59 | 99.6 | 86.6404 | 47.6613 |
| 2016 | 3 | 6 | 20 | 24 | 59 | 0.3 | 3.9 | 0.62 | 97.4 | 86.6404 | 50.0848 |
| 2016 | 3 | 6 | 20 | 34 | 59 | 0.3 | 3.9 | 0.59 | 99.9 | 86.6404 | 47.9306 |
| 2016 | 3 | 6 | 20 | 44 | 59 | 0.3 | 3.9 | 0.6 | 97.8 | 86.6404 | 49.0077 |
| 2016 | 3 | 6 | 20 | 54 | 59 | 0.3 | 3.9 | 0.6 | 100 | 86.6404 | 48.7384 |
| 2016 | 3 | 6 | 21 | 4 | 59 | 0.3 | 3.9 | 0.55 | 96.8 | 86.6404 | 44.9686 |
| 2016 | 3 | 6 | 21 | 14 | 59 | 0.3 | 3.9 | 0.6 | 97.3 | 86.6404 | 48.4691 |
| 2016 | 3 | 6 | 21 | 24 | 59 | 0.3 | 3.9 | 0.58 | 98.5 | 86.6404 | 47.1228 |
| 2016 | 3 | 6 | 21 | 34 | 59 | 0.3 | 3.9 | 0.58 | 100.7 | 86.6404 | 47.1228 |
| 2016 | 3 | 6 | 21 | 44 | 59 | 0.3 | 3.9 | 0.59 | 98.6 | 86.6404 | 48.1999 |
| 2016 | 3 | 6 | 21 | 54 | 59 | 0.3 | 3.9 | 0.6 | 101.7 | 86.6404 | 48.1999 |
| 2016 | 3 | 6 | 22 | 4 | 59 | 0.3 | 3.9 | 0.56 | 102.2 | 86.6404 | 44.9686 |
| 2016 | 3 | 6 | 22 | 14 | 59 | 0.3 | 3.9 | 0.59 | 98.3 | 86.6404 | 48.1999 |
| 2016 | 3 | 6 | 22 | 24 | 59 | 0.3 | 3.9 | 0.59 | 97.7 | 86.6404 | 47.9306 |
| 2016 | 3 | 6 | 22 | 34 | 59 | 0.3 | 3.9 | 0.61 | 98.3 | 86.6404 | 49.5462 |
| 2016 | 3 | 6 | 22 | 44 | 59 | 0.3 | 3.9 | 0.6 | 100.4 | 86.6404 | 48.1999 |
| 2016 | 3 | 6 | 22 | 54 | 59 | 0.3 | 3.9 | 0.62 | 99.8 | 86.6404 | 49.8155 |
| 2016 | 3 | 6 | 23 | 4 | 59 | 0.3 | 3.9 | 0.55 | 99.6 | 86.6404 | 44.4301 |
| 2016 | 3 | 6 | 23 | 14 | 59 | 0.3 | 3.9 | 0.57 | 100.3 | 86.6404 | 46.0457 |
| 2016 | 3 | 6 | 23 | 24 | 59 | 0.3 | 3.9 | 0.62 | 100.4 | 86.6404 | 50.0848 |
| 2016 | 3 | 6 | 23 | 34 | 59 | 0.3 | 3.9 | 0.62 | 97 | 86.6404 | 50.3541 |
| 2016 | 3 | 6 | 23 | 44 | 59 | 0.3 | 3.9 | 0.59 | 99.4 | 86.6404 | 47.3921 |
| 2016 | 3 | 6 | 23 | 54 | 59 | 0.3 | 3.9 | 0.61 | 100.5 | 86.6404 | 49.5463 |
| 2016 | 3 | 7 | 0 | 4 | 59 | 0.3 | 3.9 | 0.64 | 100.7 | 86.6404 | 51.4313 |
| 2016 | 3 | 7 | 0 | 14 | 59 | 0.3 | 3.9 | 0.61 | 101.7 | 86.6404 | 49.2771 |
| 2016 | 3 | 7 | 0 | 24 | 59 | 0.3 | 3.9 | 0.61 | 100.5 | 86.6404 | 49.2771 |
| 2016 | 3 | 7 | 0 | 34 | 59 | 0.3 | 3.9 | 0.61 | 97.4 | 86.6404 | 49.5464 |
| 2016 | 3 | 7 | 0 | 44 | 59 | 0.3 | 3.9 | 0.61 | 99.4 | 86.6404 | 49.0078 |
| 2016 | 3 | 7 | 0 | 54 | 59 | 0.3 | 3.9 | 0.58 | 100.7 | 86.6404 | 47.1229 |
| 2016 | 3 | 7 | 1 | 4 | 59 | 0.3 | 3.9 | 0.61 | 99.4 | 86.6404 | 49.0079 |
| 2016 | 3 | 7 | 1 | 14 | 59 | 0.3 | 3.9 | 0.61 | 100.2 | 86.6404 | 49.2772 |
| 2016 | 3 | 7 | 1 | 24 | 59 | 0.3 | 3.9 | 0.62 | 100.7 | 86.6404 | 49.8157 |
| 2016 | 3 | 7 | 1 | 34 | 59 | 0.3 | 3.9 | 0.6 | 97.2 | 86.6404 | 48.7387 |

Mazourka (0354)

| Year | Month | Day | Hour | Minute | Second | CellBegin | CellEnd | Speed | Direction | Area | Flow |
|------|-------|-----|------|--------|--------|-----------|---------|-------|-----------|---------|---------|
| 2016 | 3 | 7 | 1 | 44 | 59 | 0.3 | 3.9 | 0.58 | 100 | 86.6404 | 47.123 |
| 2016 | 3 | 7 | 1 | 54 | 59 | 0.3 | 3.9 | 0.55 | 101.4 | 86.6404 | 44.161 |
| 2016 | 3 | 7 | 2 | 4 | 59 | 0.3 | 3.9 | 0.6 | 99.8 | 86.6404 | 48.4694 |
| 2016 | 3 | 7 | 2 | 14 | 59 | 0.3 | 3.9 | 0.57 | 99.4 | 86.6404 | 45.7767 |
| 2016 | 3 | 7 | 2 | 24 | 59 | 0.3 | 3.9 | 0.6 | 99.8 | 86.6404 | 48.4695 |
| 2016 | 3 | 7 | 2 | 34 | 59 | 0.3 | 3.9 | 0.57 | 103.7 | 86.6404 | 45.2382 |
| 2016 | 3 | 7 | 2 | 44 | 59 | 0.3 | 3.9 | 0.6 | 98.2 | 86.6404 | 48.7388 |
| 2016 | 3 | 7 | 2 | 54 | 59 | 0.3 | 3.9 | 0.59 | 99.9 | 86.6404 | 47.6617 |
| 2016 | 3 | 7 | 3 | 4 | 59 | 0.3 | 3.9 | 0.59 | 99.9 | 86.6404 | 47.931 |
| 2016 | 3 | 7 | 3 | 14 | 59 | 0.3 | 3.9 | 0.62 | 98.6 | 86.6404 | 50.0852 |
| 2016 | 3 | 7 | 3 | 24 | 59 | 0.3 | 3.9 | 0.62 | 99.8 | 86.6404 | 50.0852 |
| 2016 | 3 | 7 | 3 | 34 | 59 | 0.3 | 3.9 | 0.63 | 98 | 86.6404 | 51.4316 |
| 2016 | 3 | 7 | 3 | 44 | 59 | 0.3 | 3.9 | 0.6 | 98.7 | 86.706 | 49.0467 |
| 2016 | 3 | 7 | 3 | 54 | 59 | 0.3 | 3.9 | 0.58 | 99.8 | 86.7717 | 46.6579 |
| 2016 | 3 | 7 | 4 | 4 | 59 | 0.3 | 3.9 | 0.56 | 99.5 | 86.7717 | 45.0397 |
| 2016 | 3 | 7 | 4 | 14 | 59 | 0.3 | 3.9 | 0.58 | 101.8 | 86.8373 | 46.4246 |
| 2016 | 3 | 7 | 4 | 24 | 59 | 0.3 | 3.9 | 0.62 | 103.1 | 86.8373 | 49.9335 |
| 2016 | 3 | 7 | 4 | 34 | 59 | 0.3 | 3.9 | 0.59 | 97.7 | 86.8373 | 47.7742 |
| 2016 | 3 | 7 | 4 | 44 | 59 | 0.3 | 3.9 | 0.62 | 102.5 | 86.8373 | 49.9335 |
| 2016 | 3 | 7 | 4 | 54 | 59 | 0.3 | 3.9 | 0.59 | 100.9 | 86.9029 | 47.5415 |
| 2016 | 3 | 7 | 5 | 4 | 59 | 0.3 | 3.9 | 0.62 | 99.1 | 86.9029 | 50.783 |
| 2016 | 3 | 7 | 5 | 14 | 59 | 0.3 | 3.9 | 0.57 | 102.2 | 86.9029 | 46.1909 |
| 2016 | 3 | 7 | 5 | 24 | 59 | 0.3 | 3.9 | 0.58 | 100.1 | 86.9029 | 47.0013 |
| 2016 | 3 | 7 | 5 | 34 | 59 | 0.3 | 3.9 | 0.63 | 100.2 | 86.9029 | 51.0532 |
| 2016 | 3 | 7 | 5 | 44 | 59 | 0.3 | 3.9 | 0.62 | 98 | 86.9029 | 50.2428 |
| 2016 | 3 | 7 | 5 | 54 | 59 | 0.3 | 3.9 | 0.6 | 100.8 | 86.9029 | 48.3519 |
| 2016 | 3 | 7 | 6 | 4 | 59 | 0.3 | 3.9 | 0.57 | 100.9 | 86.9029 | 46.4611 |
| 2016 | 3 | 7 | 6 | 14 | 59 | 0.3 | 3.9 | 0.59 | 100.5 | 86.9029 | 48.0818 |
| 2016 | 3 | 7 | 6 | 24 | 59 | 0.3 | 3.9 | 0.6 | 101.1 | 86.9029 | 48.0819 |
| 2016 | 3 | 7 | 6 | 34 | 59 | 0.3 | 3.9 | 0.61 | 102.5 | 86.9029 | 48.8922 |
| 2016 | 3 | 7 | 6 | 44 | 59 | 0.3 | 3.9 | 0.62 | 100.7 | 86.9029 | 49.9727 |
| 2016 | 3 | 7 | 6 | 54 | 59 | 0.3 | 3.9 | 0.61 | 101.9 | 86.9029 | 48.8922 |
| 2016 | 3 | 7 | 7 | 4 | 59 | 0.3 | 3.9 | 0.63 | 102.7 | 86.8373 | 50.4734 |
| 2016 | 3 | 7 | 7 | 14 | 59 | 0.3 | 3.9 | 0.6 | 102.7 | 86.8373 | 48.0442 |
| 2016 | 3 | 7 | 7 | 24 | 59 | 0.3 | 3.9 | 0.58 | 101.5 | 86.8373 | 46.4248 |
| 2016 | 3 | 7 | 7 | 34 | 59 | 0.3 | 3.9 | 0.57 | 99.2 | 86.9029 | 46.4611 |
| 2016 | 3 | 7 | 7 | 44 | 59 | 0.3 | 3.9 | 0.59 | 102.8 | 86.9029 | 47.5416 |
| 2016 | 3 | 7 | 7 | 54 | 59 | 0.3 | 3.9 | 0.6 | 102.9 | 86.8373 | 48.3141 |
| 2016 | 3 | 7 | 8 | 4 | 59 | 0.3 | 3.9 | 0.63 | 104.7 | 86.8373 | 50.4734 |
| 2016 | 3 | 7 | 8 | 14 | 59 | 0.3 | 3.9 | 0.58 | 102.4 | 86.8373 | 46.6947 |
| 2016 | 3 | 7 | 8 | 24 | 59 | 0.3 | 3.9 | 0.6 | 99.5 | 86.7717 | 48.5459 |
| 2016 | 3 | 7 | 8 | 34 | 59 | 0.3 | 3.9 | 0.61 | 103.4 | 86.8373 | 48.854 |
| 2016 | 3 | 7 | 8 | 44 | 59 | 0.3 | 3.9 | 0.6 | 100.8 | 86.8373 | 48.3141 |
| 2016 | 3 | 7 | 8 | 54 | 59 | 0.3 | 3.9 | 0.58 | 101.4 | 86.8373 | 46.6947 |
| 2016 | 3 | 7 | 9 | 4 | 59 | 0.3 | 3.9 | 0.6 | 102.9 | 86.8373 | 48.3141 |
| 2016 | 3 | 7 | 9 | 14 | 59 | 0.3 | 3.9 | 0.62 | 105.4 | 86.8373 | 48.854 |

Mazourka (0354)

| Year | Month | Day | Hour | Minute | Second | CellBegin | CellEnd | Speed | Direction | Area | Flow |
|------|-------|-----|------|--------|--------|-----------|---------|-------|-----------|---------|---------|
| 2016 | 3 | 7 | 9 | 24 | 59 | 0.3 | 3.9 | 0.59 | 105.6 | 86.8373 | 46.4248 |
| 2016 | 3 | 7 | 9 | 34 | 59 | 0.3 | 3.9 | 0.58 | 101.8 | 86.8373 | 46.4248 |
| 2016 | 3 | 7 | 9 | 44 | 59 | 0.3 | 3.9 | 0.63 | 103.2 | 86.7717 | 50.4338 |
| 2016 | 3 | 7 | 9 | 54 | 59 | 0.3 | 3.9 | 0.58 | 103 | 86.8373 | 46.6947 |
| 2016 | 3 | 7 | 10 | 4 | 59 | 0.3 | 3.9 | 0.59 | 102.5 | 86.8373 | 47.5044 |
| 2016 | 3 | 7 | 10 | 14 | 59 | 0.3 | 3.9 | 0.62 | 103.4 | 86.7717 | 49.6247 |
| 2016 | 3 | 7 | 10 | 24 | 59 | 0.3 | 3.9 | 0.58 | 103.4 | 86.8373 | 46.4248 |
| 2016 | 3 | 7 | 10 | 34 | 59 | 0.3 | 3.9 | 0.58 | 99.5 | 86.8373 | 46.9646 |
| 2016 | 3 | 7 | 10 | 44 | 59 | 0.3 | 3.9 | 0.59 | 100 | 86.8373 | 47.5044 |
| 2016 | 3 | 7 | 10 | 54 | 59 | 0.3 | 3.9 | 0.59 | 103.3 | 86.8373 | 46.9646 |
| 2016 | 3 | 7 | 11 | 4 | 59 | 0.3 | 3.9 | 0.62 | 102.3 | 86.8373 | 49.6637 |
| 2016 | 3 | 7 | 11 | 14 | 59 | 0.3 | 3.9 | 0.58 | 100.4 | 86.8373 | 46.9646 |
| 2016 | 3 | 7 | 11 | 24 | 59 | 0.3 | 3.9 | 0.59 | 99.9 | 86.8373 | 48.0442 |
| 2016 | 3 | 7 | 11 | 34 | 59 | 0.3 | 3.9 | 0.62 | 101 | 86.8373 | 50.2035 |
| 2016 | 3 | 7 | 11 | 44 | 59 | 0.3 | 3.9 | 0.57 | 101 | 86.9029 | 45.9209 |
| 2016 | 3 | 7 | 11 | 54 | 59 | 0.3 | 3.9 | 0.58 | 102.1 | 86.9029 | 46.4611 |
| 2016 | 3 | 7 | 12 | 4 | 59 | 0.3 | 3.9 | 0.62 | 103.8 | 86.8373 | 49.3938 |
| 2016 | 3 | 7 | 12 | 14 | 59 | 0.3 | 3.9 | 0.59 | 102.2 | 86.9029 | 47.5416 |
| 2016 | 3 | 7 | 12 | 24 | 59 | 0.3 | 3.9 | 0.6 | 101.1 | 86.9029 | 48.0819 |
| 2016 | 3 | 7 | 12 | 34 | 59 | 0.3 | 3.9 | 0.6 | 103.2 | 86.9029 | 48.352 |
| 2016 | 3 | 7 | 12 | 44 | 59 | 0.3 | 3.9 | 0.56 | 102.5 | 86.9029 | 45.1105 |
| 2016 | 3 | 7 | 12 | 54 | 59 | 0.3 | 3.9 | 0.56 | 102.1 | 86.9029 | 45.3807 |
| 2016 | 3 | 7 | 13 | 4 | 59 | 0.3 | 3.9 | 0.58 | 102.4 | 86.9029 | 46.7313 |
| 2016 | 3 | 7 | 13 | 14 | 59 | 0.3 | 3.9 | 0.57 | 99.9 | 86.9029 | 46.4612 |
| 2016 | 3 | 7 | 13 | 24 | 59 | 0.3 | 3.9 | 0.61 | 104 | 86.9029 | 48.6221 |
| 2016 | 3 | 7 | 13 | 34 | 59 | 0.3 | 3.9 | 0.59 | 101.6 | 86.9029 | 47.2715 |
| 2016 | 3 | 7 | 13 | 44 | 59 | 0.3 | 3.9 | 0.59 | 103.1 | 86.9029 | 47.5416 |
| 2016 | 3 | 7 | 13 | 54 | 59 | 0.3 | 3.9 | 0.62 | 102.8 | 86.9029 | 49.9727 |
| 2016 | 3 | 7 | 14 | 4 | 59 | 0.3 | 3.9 | 0.62 | 103.1 | 86.9029 | 49.9727 |
| 2016 | 3 | 7 | 14 | 14 | 59 | 0.3 | 3.9 | 0.6 | 100.8 | 86.9029 | 48.352 |
| 2016 | 3 | 7 | 14 | 24 | 59 | 0.3 | 3.9 | 0.57 | 100.6 | 86.9029 | 46.191 |
| 2016 | 3 | 7 | 14 | 34 | 59 | 0.3 | 3.9 | 0.59 | 101.2 | 86.9029 | 47.5417 |
| 2016 | 3 | 7 | 14 | 44 | 59 | 0.3 | 3.9 | 0.55 | 101.4 | 86.9029 | 44.0301 |
| 2016 | 3 | 7 | 14 | 54 | 59 | 0.3 | 3.9 | 0.6 | 104.9 | 86.9029 | 47.8118 |
| 2016 | 3 | 7 | 15 | 4 | 59 | 0.3 | 3.9 | 0.58 | 101.8 | 86.9029 | 46.7313 |
| 2016 | 3 | 7 | 15 | 14 | 59 | 0.3 | 3.9 | 0.61 | 100.6 | 86.9029 | 49.1624 |
| 2016 | 3 | 7 | 15 | 24 | 59 | 0.3 | 3.9 | 0.59 | 101.6 | 86.9029 | 47.5417 |
| 2016 | 3 | 7 | 15 | 34 | 59 | 0.3 | 3.9 | 0.55 | 97.8 | 86.9029 | 45.1106 |
| 2016 | 3 | 7 | 15 | 44 | 59 | 0.3 | 3.9 | 0.58 | 100.4 | 86.9029 | 47.0015 |
| 2016 | 3 | 7 | 15 | 54 | 59 | 0.3 | 3.9 | 0.61 | 100.6 | 86.9685 | 49.201 |
| 2016 | 3 | 7 | 16 | 4 | 59 | 0.3 | 3.9 | 0.61 | 100.8 | 86.9685 | 49.4713 |
| 2016 | 3 | 7 | 16 | 14 | 59 | 0.3 | 3.9 | 0.6 | 101 | 86.9685 | 48.6603 |
| 2016 | 3 | 7 | 16 | 24 | 59 | 0.3 | 3.9 | 0.6 | 101 | 86.9685 | 48.6603 |
| 2016 | 3 | 7 | 16 | 34 | 59 | 0.3 | 3.9 | 0.59 | 99.9 | 86.9685 | 47.8493 |
| 2016 | 3 | 7 | 16 | 44 | 59 | 0.3 | 3.9 | 0.61 | 100 | 86.9685 | 49.201 |
| 2016 | 3 | 7 | 16 | 54 | 59 | 0.3 | 3.9 | 0.59 | 102.4 | 86.9685 | 47.8493 |

Mazourka (0354)

| Year | Month | Day | Hour | Minute | Second | CellBegin | CellEnd | Speed | Direction | Area | Flow |
|------|-------|-----|------|--------|--------|-----------|---------|-------|-----------|---------|---------|
| 2016 | 3 | 7 | 17 | 4 | 59 | 0.3 | 3.9 | 0.58 | 99 | 86.9685 | 47.579 |
| 2016 | 3 | 7 | 17 | 14 | 59 | 0.3 | 3.9 | 0.6 | 103 | 86.9685 | 48.1197 |
| 2016 | 3 | 7 | 17 | 24 | 59 | 0.3 | 3.9 | 0.59 | 103.7 | 86.9685 | 47.579 |
| 2016 | 3 | 7 | 17 | 34 | 59 | 0.3 | 3.9 | 0.6 | 103.2 | 87.0341 | 48.4279 |
| 2016 | 3 | 7 | 17 | 44 | 59 | 0.3 | 3.9 | 0.59 | 99.9 | 87.0341 | 47.8868 |
| 2016 | 3 | 7 | 17 | 54 | 59 | 0.3 | 3.9 | 0.6 | 99.5 | 87.0341 | 48.6985 |
| 2016 | 3 | 7 | 18 | 4 | 59 | 0.3 | 3.9 | 0.63 | 97.8 | 87.0341 | 51.404 |
| 2016 | 3 | 7 | 18 | 14 | 59 | 0.3 | 3.9 | 0.62 | 103.9 | 87.0341 | 49.2396 |
| 2016 | 3 | 7 | 18 | 24 | 59 | 0.3 | 3.9 | 0.59 | 100 | 87.0341 | 47.6163 |
| 2016 | 3 | 7 | 18 | 34 | 59 | 0.3 | 3.9 | 0.6 | 97.6 | 87.0341 | 48.6985 |
| 2016 | 3 | 7 | 18 | 44 | 59 | 0.3 | 3.9 | 0.6 | 99.5 | 87.0341 | 48.6985 |
| 2016 | 3 | 7 | 18 | 54 | 59 | 0.3 | 3.9 | 0.59 | 100.5 | 87.0341 | 48.1574 |
| 2016 | 3 | 7 | 19 | 4 | 59 | 0.3 | 3.9 | 0.6 | 98.4 | 87.0341 | 49.2396 |
| 2016 | 3 | 7 | 19 | 14 | 59 | 0.3 | 3.9 | 0.62 | 101.9 | 87.0341 | 50.0513 |
| 2016 | 3 | 7 | 19 | 24 | 59 | 0.3 | 3.9 | 0.6 | 102.2 | 87.0341 | 48.6985 |
| 2016 | 3 | 7 | 19 | 34 | 59 | 0.3 | 3.9 | 0.63 | 97.5 | 87.0341 | 51.1335 |
| 2016 | 3 | 7 | 19 | 44 | 59 | 0.3 | 3.9 | 0.61 | 99.3 | 87.0341 | 49.5102 |
| 2016 | 3 | 7 | 19 | 54 | 59 | 0.3 | 3.9 | 0.61 | 100.8 | 87.0341 | 49.5102 |
| 2016 | 3 | 7 | 20 | 4 | 59 | 0.3 | 3.9 | 0.58 | 101.7 | 87.0341 | 47.0753 |
| 2016 | 3 | 7 | 20 | 14 | 59 | 0.3 | 3.9 | 0.6 | 101.3 | 87.0341 | 48.6986 |
| 2016 | 3 | 7 | 20 | 24 | 59 | 0.3 | 3.9 | 0.62 | 98.8 | 87.0341 | 50.5924 |
| 2016 | 3 | 7 | 20 | 34 | 59 | 0.3 | 3.9 | 0.62 | 102.4 | 87.0341 | 50.3219 |
| 2016 | 3 | 7 | 20 | 44 | 59 | 0.3 | 3.9 | 0.6 | 102.3 | 87.0341 | 48.4281 |
| 2016 | 3 | 7 | 20 | 54 | 59 | 0.3 | 3.9 | 0.57 | 101.6 | 87.0341 | 46.2637 |
| 2016 | 3 | 7 | 21 | 4 | 59 | 0.3 | 3.9 | 0.59 | 98.9 | 87.0341 | 48.1575 |
| 2016 | 3 | 7 | 21 | 14 | 59 | 0.3 | 3.9 | 0.63 | 100.2 | 87.0341 | 51.1336 |
| 2016 | 3 | 7 | 21 | 24 | 59 | 0.3 | 3.9 | 0.57 | 98.5 | 87.0341 | 46.8048 |
| 2016 | 3 | 7 | 21 | 34 | 59 | 0.3 | 3.9 | 0.6 | 99.8 | 87.0341 | 48.4281 |
| 2016 | 3 | 7 | 21 | 44 | 59 | 0.3 | 3.9 | 0.59 | 97.7 | 87.0341 | 47.887 |
| 2016 | 3 | 7 | 21 | 54 | 59 | 0.3 | 3.9 | 0.61 | 101.9 | 87.0341 | 48.9692 |
| 2016 | 3 | 7 | 22 | 4 | 59 | 0.3 | 3.9 | 0.6 | 100.3 | 87.0341 | 48.9692 |
| 2016 | 3 | 7 | 22 | 14 | 59 | 0.3 | 3.9 | 0.61 | 103.4 | 87.0341 | 48.9692 |
| 2016 | 3 | 7 | 22 | 24 | 59 | 0.3 | 3.9 | 0.6 | 98.1 | 87.0997 | 49.2783 |
| 2016 | 3 | 7 | 22 | 34 | 59 | 0.3 | 3.9 | 0.58 | 98.8 | 87.0997 | 47.1122 |
| 2016 | 3 | 7 | 22 | 44 | 59 | 0.3 | 3.9 | 0.6 | 102.6 | 87.0997 | 48.466 |
| 2016 | 3 | 7 | 22 | 54 | 59 | 0.3 | 3.9 | 0.58 | 100 | 87.0997 | 47.383 |
| 2016 | 3 | 7 | 23 | 4 | 59 | 0.3 | 3.9 | 0.59 | 98.4 | 87.0997 | 47.9245 |
| 2016 | 3 | 7 | 23 | 14 | 59 | 0.3 | 3.9 | 0.59 | 99.2 | 87.0997 | 48.466 |
| 2016 | 3 | 7 | 23 | 24 | 59 | 0.3 | 3.9 | 0.59 | 96.4 | 87.0997 | 48.1953 |
| 2016 | 3 | 7 | 23 | 34 | 59 | 0.3 | 3.9 | 0.6 | 103.6 | 87.0997 | 48.1953 |
| 2016 | 3 | 7 | 23 | 44 | 59 | 0.3 | 3.9 | 0.59 | 102.2 | 87.0997 | 47.6538 |
| 2016 | 3 | 7 | 23 | 54 | 59 | 0.3 | 3.9 | 0.62 | 100.7 | 87.0997 | 50.3614 |
| 2016 | 3 | 8 | 0 | 4 | 59 | 0.3 | 3.9 | 0.58 | 99 | 87.0997 | 47.6538 |
| 2016 | 3 | 8 | 0 | 14 | 59 | 0.3 | 3.9 | 0.64 | 99.8 | 87.0997 | 51.7152 |
| 2016 | 3 | 8 | 0 | 24 | 59 | 0.3 | 3.9 | 0.61 | 99.9 | 87.0997 | 49.5491 |
| 2016 | 3 | 8 | 0 | 34 | 59 | 0.3 | 3.9 | 0.6 | 97.2 | 87.0997 | 49.0076 |

Mazourka (0354)

| Year | Month | Day | Hour | Minute | Second | CellBegin | CellEnd | Speed | Direction | Area | Flow |
|------|-------|-----|------|--------|--------|-----------|---------|-------|-----------|---------|---------|
| 2016 | 3 | 8 | 0 | 44 | 59 | 0.3 | 3.9 | 0.61 | 100 | 87.0997 | 49.2784 |
| 2016 | 3 | 8 | 0 | 54 | 59 | 0.3 | 3.9 | 0.58 | 99 | 87.0997 | 47.6538 |
| 2016 | 3 | 8 | 1 | 4 | 59 | 0.3 | 3.9 | 0.63 | 99.4 | 87.0997 | 50.903 |
| 2016 | 3 | 8 | 1 | 14 | 59 | 0.3 | 3.9 | 0.61 | 101.2 | 87.0997 | 49.0077 |
| 2016 | 3 | 8 | 1 | 24 | 59 | 0.3 | 3.9 | 0.62 | 99.2 | 87.0997 | 50.3615 |
| 2016 | 3 | 8 | 1 | 34 | 59 | 0.3 | 3.9 | 0.6 | 98.2 | 87.0997 | 48.7369 |
| 2016 | 3 | 8 | 1 | 44 | 59 | 0.3 | 3.9 | 0.58 | 100.8 | 87.0997 | 46.8416 |
| 2016 | 3 | 8 | 1 | 54 | 59 | 0.3 | 3.9 | 0.59 | 100.9 | 87.0997 | 47.9247 |
| 2016 | 3 | 8 | 2 | 4 | 59 | 0.3 | 3.9 | 0.6 | 99.8 | 87.1654 | 48.775 |
| 2016 | 3 | 8 | 2 | 14 | 59 | 0.3 | 3.9 | 0.6 | 102.7 | 87.1654 | 47.9621 |
| 2016 | 3 | 8 | 2 | 24 | 59 | 0.3 | 3.9 | 0.59 | 101.3 | 87.1654 | 47.4202 |
| 2016 | 3 | 8 | 2 | 34 | 59 | 0.3 | 3.9 | 0.58 | 99 | 87.1654 | 47.6912 |
| 2016 | 3 | 8 | 2 | 44 | 59 | 0.3 | 3.9 | 0.6 | 100.3 | 87.0997 | 49.0077 |
| 2016 | 3 | 8 | 2 | 54 | 59 | 0.3 | 3.9 | 0.58 | 99.8 | 87.0997 | 47.1124 |
| 2016 | 3 | 8 | 3 | 4 | 59 | 0.3 | 3.9 | 0.61 | 99.7 | 87.0997 | 49.2785 |
| 2016 | 3 | 8 | 3 | 14 | 59 | 0.3 | 3.9 | 0.6 | 99.2 | 87.0997 | 48.737 |
| 2016 | 3 | 8 | 3 | 24 | 59 | 0.3 | 3.9 | 0.63 | 99.4 | 87.0997 | 50.9031 |
| 2016 | 3 | 8 | 3 | 34 | 59 | 0.3 | 3.9 | 0.64 | 101.6 | 87.0997 | 51.4446 |
| 2016 | 3 | 8 | 3 | 44 | 59 | 0.3 | 3.9 | 0.6 | 102.2 | 87.0997 | 48.737 |
| 2016 | 3 | 8 | 3 | 54 | 59 | 0.3 | 3.9 | 0.59 | 102.4 | 87.0997 | 47.9248 |
| 2016 | 3 | 8 | 4 | 4 | 59 | 0.3 | 3.9 | 0.64 | 98.3 | 87.0997 | 51.9862 |
| 2016 | 3 | 8 | 4 | 14 | 59 | 0.3 | 3.9 | 0.58 | 98.8 | 87.0997 | 47.3832 |
| 2016 | 3 | 8 | 4 | 24 | 59 | 0.3 | 3.9 | 0.59 | 99.2 | 87.0997 | 48.4663 |
| 2016 | 3 | 8 | 4 | 34 | 59 | 0.3 | 3.9 | 0.58 | 100.2 | 87.0997 | 46.8417 |
| 2016 | 3 | 8 | 4 | 44 | 59 | 0.3 | 3.9 | 0.6 | 99.8 | 87.0997 | 48.7371 |
| 2016 | 3 | 8 | 4 | 54 | 59 | 0.3 | 3.9 | 0.61 | 102.1 | 87.1654 | 49.3171 |
| 2016 | 3 | 8 | 5 | 4 | 59 | 0.3 | 3.9 | 0.61 | 102.4 | 87.1654 | 49.3171 |
| 2016 | 3 | 8 | 5 | 14 | 59 | 0.3 | 3.9 | 0.61 | 99.6 | 87.1654 | 49.8591 |
| 2016 | 3 | 8 | 5 | 24 | 59 | 0.3 | 3.9 | 0.6 | 99.8 | 87.1654 | 48.7752 |
| 2016 | 3 | 8 | 5 | 34 | 59 | 0.3 | 3.9 | 0.6 | 99.2 | 87.231 | 48.8133 |
| 2016 | 3 | 8 | 5 | 44 | 59 | 0.3 | 3.9 | 0.62 | 102.4 | 87.231 | 50.4404 |
| 2016 | 3 | 8 | 5 | 54 | 59 | 0.3 | 3.9 | 0.58 | 98.8 | 87.231 | 47.4574 |
| 2016 | 3 | 8 | 6 | 4 | 59 | 0.3 | 3.9 | 0.58 | 99.4 | 87.231 | 47.4574 |
| 2016 | 3 | 8 | 6 | 14 | 59 | 0.3 | 3.9 | 0.6 | 103 | 87.231 | 48.271 |
| 2016 | 3 | 8 | 6 | 24 | 59 | 0.3 | 3.9 | 0.61 | 100.6 | 87.231 | 49.3557 |
| 2016 | 3 | 8 | 6 | 34 | 59 | 0.3 | 3.9 | 0.58 | 101.7 | 87.2966 | 47.2231 |
| 2016 | 3 | 8 | 6 | 44 | 59 | 0.3 | 3.9 | 0.59 | 101.3 | 87.2966 | 47.4945 |
| 2016 | 3 | 8 | 6 | 54 | 59 | 0.3 | 3.9 | 0.6 | 101.1 | 87.2966 | 48.5801 |
| 2016 | 3 | 8 | 7 | 4 | 59 | 0.3 | 3.9 | 0.62 | 101.1 | 87.2966 | 49.9371 |
| 2016 | 3 | 8 | 7 | 14 | 59 | 0.3 | 3.9 | 0.6 | 99.2 | 87.2966 | 48.8515 |
| 2016 | 3 | 8 | 7 | 24 | 59 | 0.3 | 3.9 | 0.59 | 101.2 | 87.2966 | 48.0373 |
| 2016 | 3 | 8 | 7 | 34 | 59 | 0.3 | 3.9 | 0.6 | 103.9 | 87.2966 | 48.3087 |
| 2016 | 3 | 8 | 7 | 44 | 59 | 0.3 | 3.9 | 0.58 | 102.4 | 87.2966 | 46.9517 |
| 2016 | 3 | 8 | 7 | 54 | 59 | 0.3 | 3.9 | 0.59 | 98.9 | 87.2966 | 48.5801 |
| 2016 | 3 | 8 | 8 | 4 | 59 | 0.3 | 3.9 | 0.58 | 101.4 | 87.3622 | 47.2599 |
| 2016 | 3 | 8 | 8 | 14 | 59 | 0.3 | 3.9 | 0.58 | 99.5 | 87.3622 | 47.2599 |

Mazourka (0354)

| Year | Month | Day | Hour | Minute | Second | CellBegin | CellEnd | Speed | Direction | Area | Flow |
|------|-------|-----|------|--------|--------|-----------|---------|-------|-----------|---------|---------|
| 2016 | 3 | 8 | 8 | 24 | 59 | 0.3 | 3.9 | 0.59 | 101.2 | 87.3622 | 47.8031 |
| 2016 | 3 | 8 | 8 | 34 | 59 | 0.3 | 3.9 | 0.61 | 99.6 | 87.2966 | 49.6656 |
| 2016 | 3 | 8 | 8 | 44 | 59 | 0.3 | 3.9 | 0.61 | 100.3 | 87.2966 | 49.3942 |
| 2016 | 3 | 8 | 8 | 54 | 59 | 0.3 | 3.9 | 0.63 | 101.7 | 87.3622 | 51.0624 |
| 2016 | 3 | 8 | 9 | 4 | 59 | 0.3 | 3.9 | 0.63 | 102.7 | 87.3622 | 50.7908 |
| 2016 | 3 | 8 | 9 | 14 | 59 | 0.3 | 3.9 | 0.56 | 100.1 | 87.3622 | 45.6302 |
| 2016 | 3 | 8 | 9 | 24 | 59 | 0.3 | 3.9 | 0.59 | 101.2 | 87.3622 | 47.8031 |
| 2016 | 3 | 8 | 9 | 34 | 59 | 0.3 | 3.9 | 0.6 | 100.4 | 87.3622 | 48.6179 |
| 2016 | 3 | 8 | 9 | 44 | 59 | 0.3 | 3.9 | 0.58 | 100.1 | 87.3622 | 47.2598 |
| 2016 | 3 | 8 | 9 | 54 | 59 | 0.3 | 3.9 | 0.58 | 100.1 | 87.3622 | 47.2598 |
| 2016 | 3 | 8 | 10 | 4 | 59 | 0.3 | 3.9 | 0.59 | 99.9 | 87.3622 | 48.3462 |
| 2016 | 3 | 8 | 10 | 14 | 59 | 0.3 | 3.9 | 0.57 | 102.5 | 87.3622 | 46.4449 |
| 2016 | 3 | 8 | 10 | 24 | 59 | 0.3 | 3.9 | 0.59 | 101.2 | 87.2966 | 47.7657 |
| 2016 | 3 | 8 | 10 | 34 | 59 | 0.3 | 3.9 | 0.61 | 102.3 | 87.3622 | 49.7042 |
| 2016 | 3 | 8 | 10 | 44 | 59 | 0.3 | 3.9 | 0.59 | 100.6 | 87.3622 | 47.8029 |
| 2016 | 3 | 8 | 10 | 54 | 59 | 0.3 | 3.9 | 0.61 | 101.2 | 87.3622 | 49.1609 |
| 2016 | 3 | 8 | 11 | 4 | 59 | 0.3 | 3.9 | 0.6 | 103.6 | 87.3622 | 48.3461 |
| 2016 | 3 | 8 | 11 | 14 | 59 | 0.3 | 3.9 | 0.62 | 101.9 | 87.2966 | 50.2082 |
| 2016 | 3 | 8 | 11 | 24 | 59 | 0.3 | 3.9 | 0.58 | 105.5 | 87.3622 | 45.9016 |
| 2016 | 3 | 8 | 11 | 34 | 59 | 0.3 | 3.9 | 0.61 | 102 | 87.3622 | 49.7041 |
| 2016 | 3 | 8 | 11 | 44 | 59 | 0.3 | 3.9 | 0.57 | 102.9 | 87.3622 | 46.1732 |
| 2016 | 3 | 8 | 11 | 54 | 59 | 0.3 | 3.9 | 0.63 | 103 | 87.3622 | 50.5189 |
| 2016 | 3 | 8 | 12 | 4 | 59 | 0.3 | 3.9 | 0.61 | 100.8 | 87.3622 | 49.7041 |
| 2016 | 3 | 8 | 12 | 14 | 59 | 0.3 | 3.9 | 0.62 | 104.7 | 87.3622 | 49.7041 |
| 2016 | 3 | 8 | 12 | 24 | 59 | 0.3 | 3.9 | 0.6 | 101 | 87.3622 | 48.8892 |
| 2016 | 3 | 8 | 12 | 34 | 59 | 0.3 | 3.9 | 0.6 | 102.7 | 87.3622 | 48.346 |
| 2016 | 3 | 8 | 12 | 44 | 59 | 0.3 | 3.9 | 0.61 | 100.8 | 87.3622 | 49.704 |
| 2016 | 3 | 8 | 12 | 54 | 59 | 0.3 | 3.9 | 0.58 | 102 | 87.3622 | 47.2596 |
| 2016 | 3 | 8 | 13 | 4 | 59 | 0.3 | 3.9 | 0.59 | 104.1 | 87.3622 | 47.5312 |
| 2016 | 3 | 8 | 13 | 14 | 59 | 0.3 | 3.9 | 0.63 | 101.7 | 87.2966 | 51.0223 |
| 2016 | 3 | 8 | 13 | 24 | 59 | 0.3 | 3.9 | 0.6 | 100.8 | 87.2966 | 48.5797 |
| 2016 | 3 | 8 | 13 | 34 | 59 | 0.3 | 3.9 | 0.61 | 102.3 | 87.2966 | 49.6653 |
| 2016 | 3 | 8 | 13 | 44 | 59 | 0.3 | 3.9 | 0.61 | 102 | 87.2966 | 49.6653 |
| 2016 | 3 | 8 | 13 | 54 | 59 | 0.3 | 3.9 | 0.6 | 103.8 | 87.2966 | 48.5797 |
| 2016 | 3 | 8 | 14 | 4 | 59 | 0.3 | 3.9 | 0.64 | 101.6 | 87.3622 | 51.6053 |
| 2016 | 3 | 8 | 14 | 14 | 59 | 0.3 | 3.9 | 0.63 | 102.7 | 87.2966 | 50.7509 |
| 2016 | 3 | 8 | 14 | 24 | 59 | 0.3 | 3.9 | 0.63 | 102.3 | 87.3622 | 51.0621 |
| 2016 | 3 | 8 | 14 | 34 | 59 | 0.3 | 3.9 | 0.6 | 102.3 | 87.3622 | 48.6176 |
| 2016 | 3 | 8 | 14 | 44 | 59 | 0.3 | 3.9 | 0.59 | 103.1 | 87.3622 | 47.8028 |
| 2016 | 3 | 8 | 14 | 54 | 59 | 0.3 | 3.9 | 0.61 | 103.1 | 87.3622 | 48.8893 |
| 2016 | 3 | 8 | 15 | 4 | 59 | 0.3 | 3.9 | 0.59 | 102.4 | 87.3622 | 48.0745 |
| 2016 | 3 | 8 | 15 | 14 | 59 | 0.3 | 3.9 | 0.63 | 103.2 | 87.3622 | 50.7905 |
| 2016 | 3 | 8 | 15 | 24 | 59 | 0.3 | 3.9 | 0.6 | 103.5 | 87.3622 | 48.6177 |
| 2016 | 3 | 8 | 15 | 34 | 59 | 0.3 | 3.9 | 0.6 | 100.1 | 87.4278 | 48.6556 |
| 2016 | 3 | 8 | 15 | 44 | 59 | 0.3 | 3.9 | 0.61 | 104.7 | 87.4278 | 48.6556 |
| 2016 | 3 | 8 | 15 | 54 | 59 | 0.3 | 3.9 | 0.59 | 102.8 | 87.4278 | 47.8401 |

Mazourka (0354)

| Year | Month | Day | Hour | Minute | Second | CellBegin | CellEnd | Speed | Direction | Area | Flow |
|------|-------|-----|------|--------|--------|-----------|---------|-------|-----------|---------|---------|
| 2016 | 3 | 8 | 16 | 4 | 59 | 0.3 | 3.9 | 0.61 | 104.3 | 87.4278 | 49.1992 |
| 2016 | 3 | 8 | 16 | 14 | 59 | 0.3 | 3.9 | 0.59 | 101.9 | 87.4278 | 47.5683 |
| 2016 | 3 | 8 | 16 | 24 | 59 | 0.3 | 3.9 | 0.6 | 101.6 | 87.4278 | 48.9274 |
| 2016 | 3 | 8 | 16 | 34 | 59 | 0.3 | 3.9 | 0.58 | 102.4 | 87.4278 | 47.0247 |
| 2016 | 3 | 8 | 16 | 44 | 59 | 0.3 | 3.9 | 0.59 | 97.7 | 87.4278 | 48.1119 |
| 2016 | 3 | 8 | 16 | 54 | 59 | 0.3 | 3.9 | 0.6 | 102.7 | 87.4278 | 48.1119 |
| 2016 | 3 | 8 | 17 | 4 | 59 | 0.3 | 3.9 | 0.57 | 101.6 | 87.4278 | 46.481 |
| 2016 | 3 | 8 | 17 | 14 | 59 | 0.3 | 3.9 | 0.6 | 101.4 | 87.4278 | 48.6556 |
| 2016 | 3 | 8 | 17 | 24 | 59 | 0.3 | 3.9 | 0.61 | 101.2 | 87.4278 | 49.1992 |
| 2016 | 3 | 8 | 17 | 34 | 59 | 0.3 | 3.9 | 0.61 | 101.5 | 87.4278 | 49.471 |
| 2016 | 3 | 8 | 17 | 44 | 59 | 0.3 | 3.9 | 0.6 | 101.1 | 87.4278 | 48.3838 |
| 2016 | 3 | 8 | 17 | 54 | 59 | 0.3 | 3.9 | 0.62 | 101 | 87.4278 | 50.5583 |
| 2016 | 3 | 8 | 18 | 4 | 59 | 0.3 | 3.9 | 0.57 | 100.3 | 87.4278 | 46.2092 |
| 2016 | 3 | 8 | 18 | 14 | 59 | 0.3 | 3.9 | 0.59 | 102.2 | 87.4278 | 47.8401 |
| 2016 | 3 | 8 | 18 | 24 | 59 | 0.3 | 3.9 | 0.61 | 102.1 | 87.4278 | 49.471 |
| 2016 | 3 | 8 | 18 | 34 | 59 | 0.3 | 3.9 | 0.6 | 101.7 | 87.4278 | 48.6556 |
| 2016 | 3 | 8 | 18 | 44 | 59 | 0.3 | 3.9 | 0.61 | 102.8 | 87.4278 | 49.1992 |
| 2016 | 3 | 8 | 18 | 54 | 59 | 0.3 | 3.9 | 0.6 | 101.4 | 87.4278 | 48.3837 |
| 2016 | 3 | 8 | 19 | 4 | 59 | 0.3 | 3.9 | 0.58 | 103.7 | 87.4278 | 46.7528 |
| 2016 | 3 | 8 | 19 | 14 | 59 | 0.3 | 3.9 | 0.63 | 101.1 | 87.4278 | 51.1019 |
| 2016 | 3 | 8 | 19 | 24 | 59 | 0.3 | 3.9 | 0.61 | 101.1 | 87.4278 | 49.7428 |
| 2016 | 3 | 8 | 19 | 34 | 59 | 0.3 | 3.9 | 0.61 | 102.4 | 87.4934 | 49.5095 |
| 2016 | 3 | 8 | 19 | 44 | 59 | 0.3 | 3.9 | 0.6 | 103.2 | 87.4934 | 48.6934 |
| 2016 | 3 | 8 | 19 | 54 | 59 | 0.3 | 3.9 | 0.61 | 101.2 | 87.4934 | 49.2375 |
| 2016 | 3 | 8 | 20 | 4 | 59 | 0.3 | 3.9 | 0.58 | 100 | 87.4934 | 47.6053 |
| 2016 | 3 | 8 | 20 | 14 | 59 | 0.3 | 3.9 | 0.61 | 98.3 | 87.4934 | 50.0536 |
| 2016 | 3 | 8 | 20 | 24 | 59 | 0.3 | 3.9 | 0.6 | 99.8 | 87.4934 | 48.6934 |
| 2016 | 3 | 8 | 20 | 34 | 59 | 0.3 | 3.9 | 0.62 | 102.6 | 87.4934 | 50.0536 |
| 2016 | 3 | 8 | 20 | 44 | 59 | 0.3 | 3.9 | 0.58 | 100.4 | 87.4934 | 47.6053 |
| 2016 | 3 | 8 | 20 | 54 | 59 | 0.3 | 3.9 | 0.6 | 102.7 | 87.4934 | 48.4214 |
| 2016 | 3 | 8 | 21 | 4 | 59 | 0.3 | 3.9 | 0.63 | 102.7 | 87.4934 | 50.8697 |
| 2016 | 3 | 8 | 21 | 14 | 59 | 0.3 | 3.9 | 0.61 | 100.8 | 87.4934 | 50.0536 |
| 2016 | 3 | 8 | 21 | 24 | 59 | 0.3 | 3.9 | 0.59 | 99.9 | 87.4934 | 48.1493 |
| 2016 | 3 | 8 | 21 | 34 | 59 | 0.3 | 3.9 | 0.62 | 102.6 | 87.4934 | 49.7815 |
| 2016 | 3 | 8 | 21 | 44 | 59 | 0.3 | 3.9 | 0.61 | 100.9 | 87.4934 | 49.5095 |
| 2016 | 3 | 8 | 21 | 54 | 59 | 0.3 | 3.9 | 0.58 | 102.4 | 87.4934 | 47.0612 |
| 2016 | 3 | 8 | 22 | 4 | 59 | 0.3 | 3.9 | 0.6 | 99.8 | 87.4934 | 48.9654 |
| 2016 | 3 | 8 | 22 | 14 | 59 | 0.3 | 3.9 | 0.59 | 101.8 | 87.4934 | 48.1493 |
| 2016 | 3 | 8 | 22 | 24 | 59 | 0.3 | 3.9 | 0.62 | 102.9 | 87.4934 | 49.7815 |
| 2016 | 3 | 8 | 22 | 34 | 59 | 0.3 | 3.9 | 0.58 | 102.4 | 87.4934 | 47.0612 |
| 2016 | 3 | 8 | 22 | 44 | 59 | 0.3 | 3.9 | 0.59 | 99.9 | 87.4934 | 48.4214 |
| 2016 | 3 | 8 | 22 | 54 | 59 | 0.3 | 3.9 | 0.57 | 102.5 | 87.4934 | 46.5172 |
| 2016 | 3 | 8 | 23 | 4 | 59 | 0.3 | 3.9 | 0.59 | 104.8 | 87.4934 | 47.3333 |
| 2016 | 3 | 8 | 23 | 14 | 59 | 0.3 | 3.9 | 0.62 | 102.6 | 87.4934 | 49.7816 |
| 2016 | 3 | 8 | 23 | 24 | 59 | 0.3 | 3.9 | 0.6 | 100.9 | 87.4934 | 49.2375 |
| 2016 | 3 | 8 | 23 | 34 | 59 | 0.3 | 3.9 | 0.55 | 102 | 87.4934 | 44.885 |

Mazourka (0354)

| Year | Month | Day | Hour | Minute | Second | CellBegin | CellEnd | Speed | Direction | Area | Flow |
|------|-------|-----|------|--------|--------|-----------|---------|-------|-----------|---------|---------|
| 2016 | 3 | 8 | 23 | 44 | 59 | 0.3 | 3.9 | 0.6 | 101.4 | 87.4934 | 48.6935 |
| 2016 | 3 | 8 | 23 | 54 | 59 | 0.3 | 3.9 | 0.61 | 103.6 | 87.4934 | 49.5096 |
| 2016 | 3 | 9 | 0 | 4 | 59 | 0.3 | 3.9 | 0.6 | 100.9 | 87.4934 | 49.2376 |
| 2016 | 3 | 9 | 0 | 14 | 59 | 0.3 | 3.9 | 0.59 | 100.2 | 87.4934 | 48.1495 |
| 2016 | 3 | 9 | 0 | 24 | 59 | 0.3 | 3.9 | 0.57 | 98.3 | 87.4934 | 46.5173 |
| 2016 | 3 | 9 | 0 | 34 | 59 | 0.3 | 3.9 | 0.6 | 98.5 | 87.4934 | 49.2376 |
| 2016 | 3 | 9 | 0 | 44 | 59 | 0.3 | 3.9 | 0.6 | 102 | 87.4934 | 48.6936 |
| 2016 | 3 | 9 | 0 | 54 | 59 | 0.3 | 3.9 | 0.6 | 99.8 | 87.4934 | 48.6936 |
| 2016 | 3 | 9 | 1 | 4 | 59 | 0.3 | 3.9 | 0.63 | 99.4 | 87.4934 | 51.1419 |
| 2016 | 3 | 9 | 1 | 14 | 59 | 0.3 | 3.9 | 0.63 | 102 | 87.4934 | 51.1419 |
| 2016 | 3 | 9 | 1 | 24 | 59 | 0.3 | 3.9 | 0.59 | 99.9 | 87.4934 | 48.4216 |
| 2016 | 3 | 9 | 1 | 34 | 59 | 0.3 | 3.9 | 0.62 | 101.9 | 87.4934 | 50.3258 |
| 2016 | 3 | 9 | 1 | 44 | 59 | 0.3 | 3.9 | 0.6 | 101 | 87.4934 | 48.9657 |
| 2016 | 3 | 9 | 1 | 54 | 59 | 0.3 | 3.9 | 0.62 | 103.2 | 87.4934 | 50.0538 |
| 2016 | 3 | 9 | 2 | 4 | 59 | 0.3 | 3.9 | 0.61 | 103.4 | 87.4934 | 49.2377 |
| 2016 | 3 | 9 | 2 | 14 | 59 | 0.3 | 3.9 | 0.6 | 101.7 | 87.4934 | 48.4217 |
| 2016 | 3 | 9 | 2 | 24 | 59 | 0.3 | 3.9 | 0.62 | 100.7 | 87.4934 | 50.5979 |
| 2016 | 3 | 9 | 2 | 34 | 59 | 0.3 | 3.9 | 0.61 | 102.1 | 87.4934 | 49.5098 |
| 2016 | 3 | 9 | 2 | 44 | 59 | 0.3 | 3.9 | 0.57 | 102.3 | 87.4934 | 45.9734 |
| 2016 | 3 | 9 | 2 | 54 | 59 | 0.3 | 3.9 | 0.59 | 99.7 | 87.4934 | 47.8777 |
| 2016 | 3 | 9 | 3 | 4 | 59 | 0.3 | 3.9 | 0.57 | 102 | 87.4934 | 45.9734 |
| 2016 | 3 | 9 | 3 | 14 | 59 | 0.3 | 3.9 | 0.59 | 101.2 | 87.4934 | 47.8777 |
| 2016 | 3 | 9 | 3 | 24 | 59 | 0.3 | 3.9 | 0.59 | 101.3 | 87.4934 | 47.6057 |
| 2016 | 3 | 9 | 3 | 34 | 59 | 0.3 | 3.9 | 0.61 | 103.6 | 87.4934 | 49.5099 |
| 2016 | 3 | 9 | 3 | 44 | 59 | 0.3 | 3.9 | 0.6 | 101.1 | 87.4934 | 48.4218 |
| 2016 | 3 | 9 | 3 | 54 | 59 | 0.3 | 3.9 | 0.61 | 104.9 | 87.4934 | 49.2379 |
| 2016 | 3 | 9 | 4 | 4 | 59 | 0.3 | 3.9 | 0.61 | 100.2 | 87.4934 | 50.054 |
| 2016 | 3 | 9 | 4 | 14 | 59 | 0.3 | 3.9 | 0.59 | 102.9 | 87.4934 | 47.6057 |
| 2016 | 3 | 9 | 4 | 24 | 59 | 0.3 | 3.9 | 0.6 | 102 | 87.4934 | 48.6939 |
| 2016 | 3 | 9 | 4 | 34 | 59 | 0.3 | 3.9 | 0.59 | 99.9 | 87.4934 | 48.4219 |
| 2016 | 3 | 9 | 4 | 44 | 59 | 0.3 | 3.9 | 0.6 | 97.8 | 87.4278 | 49.4715 |
| 2016 | 3 | 9 | 4 | 54 | 59 | 0.3 | 3.9 | 0.57 | 100.2 | 87.4278 | 46.7533 |
| 2016 | 3 | 9 | 5 | 4 | 59 | 0.3 | 3.9 | 0.6 | 102.6 | 87.4934 | 48.6939 |
| 2016 | 3 | 9 | 5 | 14 | 59 | 0.3 | 3.9 | 0.61 | 102.1 | 87.4278 | 49.4715 |
| 2016 | 3 | 9 | 5 | 24 | 59 | 0.3 | 3.9 | 0.6 | 102.6 | 87.4278 | 48.6561 |
| 2016 | 3 | 9 | 5 | 34 | 59 | 0.3 | 3.9 | 0.63 | 101.7 | 87.4278 | 51.3743 |
| 2016 | 3 | 9 | 5 | 44 | 59 | 0.3 | 3.9 | 0.6 | 103.3 | 87.4278 | 48.3843 |
| 2016 | 3 | 9 | 5 | 54 | 59 | 0.3 | 3.9 | 0.61 | 101.8 | 87.4278 | 49.4716 |
| 2016 | 3 | 9 | 6 | 4 | 59 | 0.3 | 3.9 | 0.62 | 100.7 | 87.4278 | 50.2871 |
| 2016 | 3 | 9 | 6 | 14 | 59 | 0.3 | 3.9 | 0.59 | 103.5 | 87.4278 | 47.5689 |
| 2016 | 3 | 9 | 6 | 24 | 59 | 0.3 | 3.9 | 0.61 | 102.5 | 87.4278 | 49.1998 |
| 2016 | 3 | 9 | 6 | 34 | 59 | 0.3 | 3.9 | 0.62 | 101.1 | 87.4278 | 50.0153 |
| 2016 | 3 | 9 | 6 | 44 | 59 | 0.3 | 3.9 | 0.62 | 98.9 | 87.4278 | 50.559 |
| 2016 | 3 | 9 | 6 | 54 | 59 | 0.3 | 3.9 | 0.6 | 102.9 | 87.4278 | 48.6562 |
| 2016 | 3 | 9 | 7 | 4 | 59 | 0.3 | 3.9 | 0.61 | 98.7 | 87.4278 | 50.0153 |
| 2016 | 3 | 9 | 7 | 14 | 59 | 0.3 | 3.9 | 0.61 | 101.9 | 87.4278 | 49.1999 |

Mazourka (0354)

| Year | Month | Day | Hour | Minute | Second | CellBegin | CellEnd | Speed | Direction | Area | Flow |
|------|-------|-----|------|--------|--------|-----------|---------|-------|-----------|---------|---------|
| 2016 | 3 | 9 | 7 | 24 | 59 | 0.3 | 3.9 | 0.57 | 101.3 | 87.4278 | 46.2098 |
| 2016 | 3 | 9 | 7 | 34 | 59 | 0.3 | 3.9 | 0.61 | 101.4 | 87.4278 | 49.7435 |
| 2016 | 3 | 9 | 7 | 44 | 59 | 0.3 | 3.9 | 0.57 | 101.9 | 87.4278 | 46.4816 |
| 2016 | 3 | 9 | 7 | 54 | 59 | 0.3 | 3.9 | 0.58 | 99.4 | 87.4278 | 47.5689 |
| 2016 | 3 | 9 | 8 | 4 | 59 | 0.3 | 3.9 | 0.57 | 102.7 | 87.4278 | 45.938 |
| 2016 | 3 | 9 | 8 | 14 | 59 | 0.3 | 3.9 | 0.59 | 103.5 | 87.4278 | 47.5689 |
| 2016 | 3 | 9 | 8 | 24 | 59 | 0.3 | 3.9 | 0.59 | 101.9 | 87.4278 | 47.5689 |
| 2016 | 3 | 9 | 8 | 34 | 59 | 0.3 | 3.9 | 0.6 | 101.6 | 87.4278 | 48.928 |
| 2016 | 3 | 9 | 8 | 44 | 59 | 0.3 | 3.9 | 0.61 | 102.2 | 87.4934 | 49.2381 |
| 2016 | 3 | 9 | 8 | 54 | 59 | 0.3 | 3.9 | 0.59 | 101.6 | 87.4278 | 47.8407 |
| 2016 | 3 | 9 | 9 | 4 | 59 | 0.3 | 3.9 | 0.57 | 104.7 | 87.4278 | 45.6661 |
| 2016 | 3 | 9 | 9 | 14 | 59 | 0.3 | 3.9 | 0.61 | 100.5 | 87.4934 | 49.7821 |
| 2016 | 3 | 9 | 9 | 24 | 59 | 0.3 | 3.9 | 0.62 | 101.9 | 87.4278 | 50.287 |
| 2016 | 3 | 9 | 9 | 34 | 59 | 0.3 | 3.9 | 0.6 | 102.7 | 87.4278 | 48.1124 |
| 2016 | 3 | 9 | 9 | 44 | 59 | 0.3 | 3.9 | 0.62 | 104.4 | 87.4934 | 49.782 |
| 2016 | 3 | 9 | 9 | 54 | 59 | 0.3 | 3.9 | 0.54 | 101.6 | 87.4934 | 43.7973 |
| 2016 | 3 | 9 | 10 | 4 | 59 | 0.3 | 3.9 | 0.59 | 105 | 87.4278 | 47.5687 |
| 2016 | 3 | 9 | 10 | 14 | 59 | 0.3 | 3.9 | 0.63 | 103.2 | 87.4278 | 50.8306 |
| 2016 | 3 | 9 | 10 | 24 | 59 | 0.3 | 3.9 | 0.63 | 103.8 | 87.4934 | 50.8701 |
| 2016 | 3 | 9 | 10 | 34 | 59 | 0.3 | 3.9 | 0.63 | 103 | 87.4934 | 50.598 |
| 2016 | 3 | 9 | 10 | 44 | 59 | 0.3 | 3.9 | 0.65 | 104.1 | 87.4934 | 51.9582 |
| 2016 | 3 | 9 | 10 | 54 | 59 | 0.3 | 3.9 | 0.6 | 101.6 | 87.4934 | 48.9658 |
| 2016 | 3 | 9 | 11 | 4 | 59 | 0.3 | 3.9 | 0.64 | 103.7 | 87.4934 | 51.4141 |
| 2016 | 3 | 9 | 11 | 14 | 59 | 0.3 | 3.9 | 0.62 | 101.5 | 87.4934 | 50.598 |
| 2016 | 3 | 9 | 11 | 24 | 59 | 0.3 | 3.9 | 0.63 | 103.5 | 87.4934 | 51.142 |
| 2016 | 3 | 9 | 11 | 34 | 59 | 0.3 | 3.9 | 0.6 | 103.9 | 87.4934 | 48.4217 |
| 2016 | 3 | 9 | 11 | 44 | 59 | 0.3 | 3.9 | 0.63 | 100.8 | 87.4934 | 51.414 |
| 2016 | 3 | 9 | 11 | 54 | 59 | 0.3 | 3.9 | 0.61 | 102.8 | 87.4934 | 49.2377 |
| 2016 | 3 | 9 | 12 | 4 | 59 | 0.3 | 3.9 | 0.61 | 103.6 | 87.4934 | 49.5098 |
| 2016 | 3 | 9 | 12 | 14 | 59 | 0.3 | 3.9 | 0.61 | 100 | 87.4934 | 49.5098 |
| 2016 | 3 | 9 | 12 | 24 | 59 | 0.3 | 3.9 | 0.6 | 104.2 | 87.4934 | 48.4216 |
| 2016 | 3 | 9 | 12 | 34 | 59 | 0.3 | 3.9 | 0.62 | 104.4 | 87.4934 | 49.7818 |
| 2016 | 3 | 9 | 12 | 44 | 59 | 0.3 | 3.9 | 0.62 | 102 | 87.4934 | 50.0538 |
| 2016 | 3 | 9 | 12 | 54 | 59 | 0.3 | 3.9 | 0.62 | 102.2 | 87.4934 | 50.3258 |
| 2016 | 3 | 9 | 13 | 4 | 59 | 0.3 | 3.9 | 0.62 | 105.9 | 87.4934 | 49.7818 |
| 2016 | 3 | 9 | 13 | 14 | 59 | 0.3 | 3.9 | 0.61 | 102 | 87.4934 | 49.7818 |
| 2016 | 3 | 9 | 13 | 24 | 59 | 0.3 | 3.9 | 0.62 | 105.3 | 87.4278 | 49.7431 |
| 2016 | 3 | 9 | 13 | 34 | 59 | 0.3 | 3.9 | 0.57 | 104.6 | 87.4278 | 45.9375 |
| 2016 | 3 | 9 | 13 | 44 | 59 | 0.3 | 3.9 | 0.59 | 103.6 | 87.4278 | 47.2967 |
| 2016 | 3 | 9 | 13 | 54 | 59 | 0.3 | 3.9 | 0.62 | 102.8 | 87.4278 | 50.2867 |
| 2016 | 3 | 9 | 14 | 4 | 59 | 0.3 | 3.9 | 0.63 | 105.3 | 87.4278 | 50.5585 |
| 2016 | 3 | 9 | 14 | 14 | 59 | 0.3 | 3.9 | 0.59 | 103.1 | 87.4934 | 47.8776 |
| 2016 | 3 | 9 | 14 | 24 | 59 | 0.3 | 3.9 | 0.61 | 104.9 | 87.4934 | 49.2377 |
| 2016 | 3 | 9 | 14 | 34 | 59 | 0.3 | 3.9 | 0.62 | 104.6 | 87.4934 | 50.0538 |
| 2016 | 3 | 9 | 14 | 44 | 59 | 0.3 | 3.9 | 0.63 | 104.8 | 87.4278 | 50.5585 |
| 2016 | 3 | 9 | 14 | 54 | 59 | 0.3 | 3.9 | 0.59 | 101.3 | 87.4934 | 47.6055 |

Mazourka (0354)

| Year | Month | Day | Hour | Minute | Second | CellBegin | CellEnd | Speed | Direction | Area | Flow |
|------|-------|-----|------|--------|--------|-----------|---------|-------|-----------|---------|---------|
| 2016 | 3 | 9 | 15 | 4 | 59 | 0.3 | 3.9 | 0.58 | 101 | 87.4278 | 47.5685 |
| 2016 | 3 | 9 | 15 | 14 | 59 | 0.3 | 3.9 | 0.6 | 102 | 87.4278 | 48.6558 |
| 2016 | 3 | 9 | 15 | 24 | 59 | 0.3 | 3.9 | 0.61 | 103.1 | 87.4278 | 48.9276 |
| 2016 | 3 | 9 | 15 | 34 | 59 | 0.3 | 3.9 | 0.6 | 104 | 87.4278 | 47.8403 |
| 2016 | 3 | 9 | 15 | 44 | 59 | 0.3 | 3.9 | 0.61 | 106.5 | 87.4278 | 48.6558 |
| 2016 | 3 | 9 | 15 | 54 | 59 | 0.3 | 3.9 | 0.63 | 103.9 | 87.4278 | 50.5585 |
| 2016 | 3 | 9 | 16 | 4 | 59 | 0.3 | 3.9 | 0.6 | 104.5 | 87.4278 | 48.384 |
| 2016 | 3 | 9 | 16 | 14 | 59 | 0.3 | 3.9 | 0.61 | 104.6 | 87.4278 | 48.9276 |
| 2016 | 3 | 9 | 16 | 24 | 59 | 0.3 | 3.9 | 0.61 | 100.3 | 87.4278 | 49.4713 |
| 2016 | 3 | 9 | 16 | 34 | 59 | 0.3 | 3.9 | 0.61 | 106.7 | 87.4278 | 48.1122 |
| 2016 | 3 | 9 | 16 | 44 | 59 | 0.3 | 3.9 | 0.6 | 106.8 | 87.4278 | 47.8403 |
| 2016 | 3 | 9 | 16 | 54 | 59 | 0.3 | 3.9 | 0.6 | 101.6 | 87.4278 | 48.9276 |
| 2016 | 3 | 9 | 17 | 4 | 59 | 0.3 | 3.9 | 0.59 | 103.5 | 87.4278 | 47.5685 |
| 2016 | 3 | 9 | 17 | 14 | 59 | 0.3 | 3.9 | 0.65 | 102.6 | 87.4278 | 52.1895 |
| 2016 | 3 | 9 | 17 | 24 | 59 | 0.3 | 3.9 | 0.61 | 102 | 87.4278 | 49.7431 |
| 2016 | 3 | 9 | 17 | 34 | 59 | 0.3 | 3.9 | 0.61 | 102.1 | 87.4278 | 49.4713 |
| 2016 | 3 | 9 | 17 | 44 | 59 | 0.3 | 3.9 | 0.61 | 103.1 | 87.4278 | 48.9276 |
| 2016 | 3 | 9 | 17 | 54 | 59 | 0.3 | 3.9 | 0.63 | 101.8 | 87.4278 | 50.8303 |
| 2016 | 3 | 9 | 18 | 4 | 59 | 0.3 | 3.9 | 0.59 | 99.9 | 87.4278 | 48.384 |
| 2016 | 3 | 9 | 18 | 14 | 59 | 0.3 | 3.9 | 0.58 | 100.4 | 87.4278 | 47.2967 |
| 2016 | 3 | 9 | 18 | 24 | 59 | 0.3 | 3.9 | 0.64 | 102.1 | 87.4278 | 51.9176 |
| 2016 | 3 | 9 | 18 | 34 | 59 | 0.3 | 3.9 | 0.59 | 102.4 | 87.4278 | 48.1121 |
| 2016 | 3 | 9 | 18 | 44 | 59 | 0.3 | 3.9 | 0.6 | 101.6 | 87.4278 | 48.9276 |
| 2016 | 3 | 9 | 18 | 54 | 59 | 0.3 | 3.9 | 0.61 | 102.1 | 87.4278 | 49.4712 |
| 2016 | 3 | 9 | 19 | 4 | 59 | 0.3 | 3.9 | 0.59 | 100.5 | 87.4278 | 48.384 |
| 2016 | 3 | 9 | 19 | 14 | 59 | 0.3 | 3.9 | 0.61 | 102.5 | 87.4278 | 49.1994 |
| 2016 | 3 | 9 | 19 | 24 | 59 | 0.3 | 3.9 | 0.58 | 100.4 | 87.4278 | 47.2966 |
| 2016 | 3 | 9 | 19 | 34 | 59 | 0.3 | 3.9 | 0.61 | 101.1 | 87.4278 | 49.743 |
| 2016 | 3 | 9 | 19 | 44 | 59 | 0.3 | 3.9 | 0.62 | 99.8 | 87.4278 | 50.2867 |
| 2016 | 3 | 9 | 19 | 54 | 59 | 0.3 | 3.9 | 0.6 | 99.8 | 87.4278 | 48.9276 |
| 2016 | 3 | 9 | 20 | 4 | 59 | 0.3 | 3.9 | 0.62 | 102 | 87.4278 | 50.0148 |
| 2016 | 3 | 9 | 20 | 14 | 59 | 0.3 | 3.9 | 0.59 | 101.8 | 87.4278 | 48.1121 |
| 2016 | 3 | 9 | 20 | 24 | 59 | 0.3 | 3.9 | 0.61 | 100.9 | 87.4278 | 49.4712 |
| 2016 | 3 | 9 | 20 | 34 | 59 | 0.3 | 3.9 | 0.61 | 99.6 | 87.4278 | 50.0148 |
| 2016 | 3 | 9 | 20 | 44 | 59 | 0.3 | 3.9 | 0.61 | 100.8 | 87.4278 | 50.0148 |
| 2016 | 3 | 9 | 20 | 54 | 59 | 0.3 | 3.9 | 0.6 | 102.7 | 87.4278 | 48.3839 |
| 2016 | 3 | 9 | 21 | 4 | 59 | 0.3 | 3.9 | 0.61 | 100.2 | 87.4934 | 49.7817 |
| 2016 | 3 | 9 | 21 | 14 | 59 | 0.3 | 3.9 | 0.6 | 100.7 | 87.4278 | 48.9275 |
| 2016 | 3 | 9 | 21 | 24 | 59 | 0.3 | 3.9 | 0.62 | 100.7 | 87.4278 | 50.5585 |
| 2016 | 3 | 9 | 21 | 34 | 59 | 0.3 | 3.9 | 0.62 | 100.6 | 87.4278 | 50.8303 |
| 2016 | 3 | 9 | 21 | 44 | 59 | 0.3 | 3.9 | 0.57 | 98.5 | 87.4278 | 47.0248 |
| 2016 | 3 | 9 | 21 | 54 | 59 | 0.3 | 3.9 | 0.59 | 98.6 | 87.4278 | 48.6557 |
| 2016 | 3 | 9 | 22 | 4 | 59 | 0.3 | 3.9 | 0.6 | 102 | 87.4278 | 48.6557 |
| 2016 | 3 | 9 | 22 | 14 | 59 | 0.3 | 3.9 | 0.58 | 99 | 87.4278 | 47.8403 |
| 2016 | 3 | 9 | 22 | 24 | 59 | 0.3 | 3.9 | 0.61 | 99.6 | 87.4278 | 50.0148 |
| 2016 | 3 | 9 | 22 | 34 | 59 | 0.3 | 3.9 | 0.61 | 101.7 | 87.4278 | 49.743 |

Mazourka (0354)

| Year | Month | Day | Hour | Minute | Second | CellBegin | CellEnd | Speed | Direction | Area | Flow |
|------|-------|-----|------|--------|--------|-----------|---------|-------|-----------|---------|---------|
| 2016 | 3 | 9 | 22 | 44 | 59 | 0.3 | 3.9 | 0.6 | 100.8 | 87.4278 | 48.6557 |
| 2016 | 3 | 9 | 22 | 54 | 59 | 0.3 | 3.9 | 0.6 | 99.1 | 87.4278 | 49.4712 |
| 2016 | 3 | 9 | 23 | 4 | 59 | 0.3 | 3.9 | 0.59 | 99.2 | 87.4278 | 48.6557 |
| 2016 | 3 | 9 | 23 | 14 | 59 | 0.3 | 3.9 | 0.61 | 102.1 | 87.4278 | 49.4712 |
| 2016 | 3 | 9 | 23 | 24 | 59 | 0.3 | 3.9 | 0.61 | 100.8 | 87.4278 | 49.743 |
| 2016 | 3 | 9 | 23 | 34 | 59 | 0.3 | 3.9 | 0.59 | 98.9 | 87.4278 | 48.6558 |
| 2016 | 3 | 9 | 23 | 44 | 59 | 0.3 | 3.9 | 0.6 | 98.2 | 87.4278 | 48.9276 |
| 2016 | 3 | 9 | 23 | 54 | 59 | 0.3 | 3.9 | 0.62 | 98.5 | 87.4278 | 50.8303 |
| 2016 | 3 | 10 | 0 | 4 | 59 | 0.3 | 3.9 | 0.6 | 102.4 | 87.4278 | 48.384 |
| 2016 | 3 | 10 | 0 | 14 | 59 | 0.3 | 3.9 | 0.61 | 101.8 | 87.4278 | 49.4712 |
| 2016 | 3 | 10 | 0 | 24 | 59 | 0.3 | 3.9 | 0.58 | 102 | 87.4278 | 47.2967 |
| 2016 | 3 | 10 | 0 | 34 | 59 | 0.3 | 3.9 | 0.61 | 101.8 | 87.4278 | 49.4713 |
| 2016 | 3 | 10 | 0 | 44 | 59 | 0.3 | 3.9 | 0.65 | 99.7 | 87.4278 | 52.7331 |
| 2016 | 3 | 10 | 0 | 54 | 59 | 0.3 | 3.9 | 0.6 | 101.6 | 87.4278 | 48.9276 |
| 2016 | 3 | 10 | 1 | 4 | 59 | 0.3 | 3.9 | 0.63 | 98.4 | 87.4278 | 51.374 |
| 2016 | 3 | 10 | 1 | 14 | 59 | 0.3 | 3.9 | 0.56 | 98.7 | 87.4278 | 46.2094 |
| 2016 | 3 | 10 | 1 | 24 | 59 | 0.3 | 3.9 | 0.59 | 100 | 87.4278 | 47.8404 |
| 2016 | 3 | 10 | 1 | 34 | 59 | 0.3 | 3.9 | 0.61 | 99.6 | 87.3622 | 49.976 |
| 2016 | 3 | 10 | 1 | 44 | 59 | 0.3 | 3.9 | 0.59 | 102.2 | 87.3622 | 47.8032 |
| 2016 | 3 | 10 | 1 | 54 | 59 | 0.3 | 3.9 | 0.6 | 99.7 | 87.3622 | 49.1612 |
| 2016 | 3 | 10 | 2 | 4 | 59 | 0.3 | 3.9 | 0.6 | 99.4 | 87.3622 | 49.1612 |
| 2016 | 3 | 10 | 2 | 14 | 59 | 0.3 | 3.9 | 0.6 | 101.4 | 87.3622 | 48.618 |
| 2016 | 3 | 10 | 2 | 24 | 59 | 0.3 | 3.9 | 0.61 | 102.1 | 87.3622 | 49.4328 |
| 2016 | 3 | 10 | 2 | 34 | 59 | 0.3 | 3.9 | 0.61 | 101.8 | 87.3622 | 49.4329 |
| 2016 | 3 | 10 | 2 | 44 | 59 | 0.3 | 3.9 | 0.62 | 102.1 | 87.3622 | 50.5193 |
| 2016 | 3 | 10 | 2 | 54 | 59 | 0.3 | 3.9 | 0.58 | 99.1 | 87.3622 | 47.26 |
| 2016 | 3 | 10 | 3 | 4 | 59 | 0.3 | 3.9 | 0.58 | 100.5 | 87.3622 | 46.9884 |
| 2016 | 3 | 10 | 3 | 14 | 59 | 0.3 | 3.9 | 0.59 | 99.3 | 87.3622 | 48.0748 |
| 2016 | 3 | 10 | 3 | 24 | 59 | 0.3 | 3.9 | 0.6 | 100.7 | 87.3622 | 48.8897 |
| 2016 | 3 | 10 | 3 | 34 | 59 | 0.3 | 3.9 | 0.58 | 98.8 | 87.3622 | 47.5317 |
| 2016 | 3 | 10 | 3 | 44 | 59 | 0.3 | 3.9 | 0.61 | 98.7 | 87.3622 | 49.9762 |
| 2016 | 3 | 10 | 3 | 54 | 59 | 0.3 | 3.9 | 0.62 | 100.7 | 87.3622 | 50.2478 |
| 2016 | 3 | 10 | 4 | 4 | 59 | 0.3 | 3.9 | 0.63 | 103 | 87.3622 | 50.5194 |
| 2016 | 3 | 10 | 4 | 14 | 59 | 0.3 | 3.9 | 0.6 | 102.7 | 87.3622 | 48.0749 |
| 2016 | 3 | 10 | 4 | 24 | 59 | 0.3 | 3.9 | 0.62 | 100.7 | 87.3622 | 50.2478 |
| 2016 | 3 | 10 | 4 | 34 | 59 | 0.3 | 3.9 | 0.58 | 100.1 | 87.3622 | 47.2601 |
| 2016 | 3 | 10 | 4 | 44 | 59 | 0.3 | 3.9 | 0.62 | 101 | 87.3622 | 50.2478 |
| 2016 | 3 | 10 | 4 | 54 | 59 | 0.3 | 3.9 | 0.61 | 102.2 | 87.3622 | 49.1614 |
| 2016 | 3 | 10 | 5 | 4 | 59 | 0.3 | 3.9 | 0.58 | 101.8 | 87.3622 | 46.9885 |
| 2016 | 3 | 10 | 5 | 14 | 59 | 0.3 | 3.9 | 0.59 | 100.6 | 87.3622 | 48.075 |
| 2016 | 3 | 10 | 5 | 24 | 59 | 0.3 | 3.9 | 0.63 | 99.3 | 87.3622 | 51.6059 |
| 2016 | 3 | 10 | 5 | 34 | 59 | 0.3 | 3.9 | 0.57 | 104.7 | 87.3622 | 45.6305 |
| 2016 | 3 | 10 | 5 | 44 | 59 | 0.3 | 3.9 | 0.63 | 98.1 | 87.3622 | 51.6059 |
| 2016 | 3 | 10 | 5 | 54 | 59 | 0.3 | 3.9 | 0.61 | 99.3 | 87.3622 | 49.7047 |
| 2016 | 3 | 10 | 6 | 4 | 59 | 0.3 | 3.9 | 0.62 | 100.4 | 87.3622 | 50.2479 |
| 2016 | 3 | 10 | 6 | 14 | 59 | 0.3 | 3.9 | 0.59 | 99.7 | 87.2966 | 47.7662 |

Mazourka (0354)

| Year | Month | Day | Hour | Minute | Second | CellBegin | CellEnd | Speed | Direction | Area | Flow |
|------|-------|-----|------|--------|--------|-----------|---------|-------|-----------|---------|---------|
| 2016 | 3 | 10 | 6 | 24 | 59 | 0.3 | 3.9 | 0.6 | 97.6 | 87.3622 | 49.1615 |
| 2016 | 3 | 10 | 6 | 34 | 59 | 0.3 | 3.9 | 0.6 | 100.3 | 87.2966 | 49.1232 |
| 2016 | 3 | 10 | 6 | 44 | 59 | 0.3 | 3.9 | 0.63 | 101.1 | 87.2966 | 51.023 |
| 2016 | 3 | 10 | 6 | 54 | 59 | 0.3 | 3.9 | 0.61 | 100.2 | 87.2966 | 49.9374 |
| 2016 | 3 | 10 | 7 | 4 | 59 | 0.3 | 3.9 | 0.6 | 100.6 | 87.2966 | 49.1232 |
| 2016 | 3 | 10 | 7 | 14 | 59 | 0.3 | 3.9 | 0.61 | 98.9 | 87.2966 | 50.2088 |
| 2016 | 3 | 10 | 7 | 24 | 59 | 0.3 | 3.9 | 0.62 | 101.1 | 87.2966 | 49.9374 |
| 2016 | 3 | 10 | 7 | 34 | 59 | 0.3 | 3.9 | 0.58 | 101.7 | 87.2966 | 47.2234 |
| 2016 | 3 | 10 | 7 | 44 | 59 | 0.3 | 3.9 | 0.6 | 101.1 | 87.2966 | 48.309 |
| 2016 | 3 | 10 | 7 | 54 | 59 | 0.3 | 3.9 | 0.59 | 102.9 | 87.2966 | 47.2234 |
| 2016 | 3 | 10 | 8 | 4 | 59 | 0.3 | 3.9 | 0.61 | 100.3 | 87.2966 | 49.3945 |
| 2016 | 3 | 10 | 8 | 14 | 59 | 0.3 | 3.9 | 0.6 | 102.4 | 87.2966 | 48.3089 |
| 2016 | 3 | 10 | 8 | 24 | 59 | 0.3 | 3.9 | 0.61 | 102.3 | 87.2966 | 49.6659 |
| 2016 | 3 | 10 | 8 | 34 | 59 | 0.3 | 3.9 | 0.63 | 100.8 | 87.2966 | 51.2943 |
| 2016 | 3 | 10 | 8 | 44 | 59 | 0.3 | 3.9 | 0.61 | 100.9 | 87.2966 | 49.3945 |
| 2016 | 3 | 10 | 8 | 54 | 59 | 0.3 | 3.9 | 0.6 | 101.1 | 87.2966 | 48.5802 |
| 2016 | 3 | 10 | 9 | 4 | 59 | 0.3 | 3.9 | 0.6 | 102.7 | 87.2966 | 48.3088 |
| 2016 | 3 | 10 | 9 | 14 | 59 | 0.3 | 3.9 | 0.61 | 102.1 | 87.2966 | 49.3944 |
| 2016 | 3 | 10 | 9 | 24 | 59 | 0.3 | 3.9 | 0.59 | 101.8 | 87.2966 | 48.0374 |
| 2016 | 3 | 10 | 9 | 34 | 59 | 0.3 | 3.9 | 0.61 | 102.8 | 87.2966 | 49.1229 |
| 2016 | 3 | 10 | 9 | 44 | 59 | 0.3 | 3.9 | 0.62 | 99.8 | 87.2966 | 50.4799 |
| 2016 | 3 | 10 | 9 | 54 | 59 | 0.3 | 3.9 | 0.65 | 101.6 | 87.2966 | 52.9224 |
| 2016 | 3 | 10 | 10 | 4 | 59 | 0.3 | 3.9 | 0.61 | 103.6 | 87.231 | 49.3557 |
| 2016 | 3 | 10 | 10 | 14 | 59 | 0.3 | 3.9 | 0.63 | 105 | 87.2966 | 50.4798 |
| 2016 | 3 | 10 | 10 | 24 | 59 | 0.3 | 3.9 | 0.64 | 101.9 | 87.231 | 51.5251 |
| 2016 | 3 | 10 | 10 | 34 | 59 | 0.3 | 3.9 | 0.58 | 104.1 | 87.2966 | 46.4088 |
| 2016 | 3 | 10 | 10 | 44 | 59 | 0.3 | 3.9 | 0.59 | 105 | 87.231 | 47.4573 |
| 2016 | 3 | 10 | 10 | 54 | 59 | 0.3 | 3.9 | 0.62 | 99.7 | 87.231 | 50.7115 |
| 2016 | 3 | 10 | 11 | 4 | 59 | 0.3 | 3.9 | 0.62 | 101.8 | 87.231 | 50.4403 |
| 2016 | 3 | 10 | 11 | 14 | 59 | 0.3 | 3.9 | 0.59 | 103.7 | 87.231 | 47.7284 |
| 2016 | 3 | 10 | 11 | 24 | 59 | 0.3 | 3.9 | 0.61 | 105.3 | 87.231 | 48.542 |
| 2016 | 3 | 10 | 11 | 34 | 59 | 0.3 | 3.9 | 0.59 | 104.1 | 87.231 | 47.4572 |
| 2016 | 3 | 10 | 11 | 44 | 59 | 0.3 | 3.9 | 0.6 | 105.1 | 87.1654 | 48.2331 |
| 2016 | 3 | 10 | 11 | 54 | 59 | 0.3 | 3.9 | 0.59 | 104.1 | 87.231 | 47.4572 |
| 2016 | 3 | 10 | 12 | 4 | 59 | 0.3 | 3.9 | 0.61 | 106.8 | 87.231 | 48.5419 |
| 2016 | 3 | 10 | 12 | 14 | 59 | 0.3 | 3.9 | 0.63 | 104.8 | 87.1654 | 50.1298 |
| 2016 | 3 | 10 | 12 | 24 | 59 | 0.3 | 3.9 | 0.59 | 105.4 | 87.1654 | 47.1491 |
| 2016 | 3 | 10 | 12 | 34 | 59 | 0.3 | 3.9 | 0.59 | 107.9 | 87.1654 | 46.0652 |
| 2016 | 3 | 10 | 12 | 44 | 59 | 0.3 | 3.9 | 0.62 | 105.4 | 87.1654 | 49.3169 |
| 2016 | 3 | 10 | 12 | 54 | 59 | 0.3 | 3.9 | 0.6 | 105.3 | 87.1654 | 47.691 |
| 2016 | 3 | 10 | 13 | 4 | 59 | 0.3 | 3.9 | 0.57 | 102.3 | 87.1654 | 46.0652 |
| 2016 | 3 | 10 | 13 | 14 | 59 | 0.3 | 3.9 | 0.64 | 108 | 87.1654 | 50.1298 |
| 2016 | 3 | 10 | 13 | 24 | 59 | 0.3 | 3.9 | 0.61 | 104.1 | 87.231 | 48.5418 |
| 2016 | 3 | 10 | 13 | 34 | 59 | 0.3 | 3.9 | 0.57 | 105 | 87.1654 | 45.5232 |
| 2016 | 3 | 10 | 13 | 44 | 59 | 0.3 | 3.9 | 0.6 | 103.2 | 87.1654 | 48.5039 |
| 2016 | 3 | 10 | 13 | 54 | 59 | 0.3 | 3.9 | 0.6 | 108.5 | 87.0997 | 46.8415 |

Mazourka (0354)

| Year | Month | Day | Hour | Minute | Second | CellBegin | CellEnd | Speed | Direction | Area | Flow |
|------|-------|-----|------|--------|--------|-----------|---------|-------|-----------|---------|---------|
| 2016 | 3 | 10 | 14 | 4 | 59 | 0.3 | 3.9 | 0.6 | 103.6 | 87.0997 | 48.1953 |
| 2016 | 3 | 10 | 14 | 14 | 59 | 0.3 | 3.9 | 0.62 | 101.5 | 87.1654 | 50.4008 |
| 2016 | 3 | 10 | 14 | 24 | 59 | 0.3 | 3.9 | 0.6 | 104.9 | 87.1654 | 47.962 |
| 2016 | 3 | 10 | 14 | 34 | 59 | 0.3 | 3.9 | 0.6 | 101.7 | 87.0997 | 48.4661 |
| 2016 | 3 | 10 | 14 | 44 | 59 | 0.3 | 3.9 | 0.59 | 104.8 | 87.0997 | 47.1123 |
| 2016 | 3 | 10 | 14 | 54 | 59 | 0.3 | 3.9 | 0.59 | 102.2 | 87.0997 | 47.6538 |
| 2016 | 3 | 10 | 15 | 4 | 59 | 0.3 | 3.9 | 0.62 | 104.4 | 87.0997 | 49.5491 |
| 2016 | 3 | 10 | 15 | 14 | 59 | 0.3 | 3.9 | 0.63 | 105.1 | 87.0997 | 50.0907 |
| 2016 | 3 | 10 | 15 | 24 | 59 | 0.3 | 3.9 | 0.62 | 106.4 | 87.0997 | 48.7369 |
| 2016 | 3 | 10 | 15 | 34 | 59 | 0.3 | 3.9 | 0.6 | 107.4 | 87.0997 | 47.3831 |
| 2016 | 3 | 10 | 15 | 44 | 59 | 0.3 | 3.9 | 0.59 | 103.2 | 87.0997 | 47.3831 |
| 2016 | 3 | 10 | 15 | 54 | 59 | 0.3 | 3.9 | 0.6 | 101.1 | 87.0997 | 48.4661 |
| 2016 | 3 | 10 | 16 | 4 | 59 | 0.3 | 3.9 | 0.59 | 103.7 | 87.0997 | 47.6538 |
| 2016 | 3 | 10 | 16 | 14 | 59 | 0.3 | 3.9 | 0.58 | 104.7 | 87.0341 | 46.2638 |
| 2016 | 3 | 10 | 16 | 24 | 59 | 0.3 | 3.9 | 0.62 | 108 | 87.0341 | 48.4283 |
| 2016 | 3 | 10 | 16 | 34 | 59 | 0.3 | 3.9 | 0.61 | 102.5 | 87.0997 | 49.0077 |
| 2016 | 3 | 10 | 16 | 44 | 59 | 0.3 | 3.9 | 0.59 | 101.9 | 87.0997 | 47.3831 |
| 2016 | 3 | 10 | 16 | 54 | 59 | 0.3 | 3.9 | 0.62 | 101.1 | 87.0341 | 49.781 |
| 2016 | 3 | 10 | 17 | 4 | 59 | 0.3 | 3.9 | 0.62 | 105.7 | 87.0997 | 49.0077 |
| 2016 | 3 | 10 | 17 | 14 | 59 | 0.3 | 3.9 | 0.62 | 104.7 | 87.0341 | 49.5104 |
| 2016 | 3 | 10 | 17 | 24 | 59 | 0.3 | 3.9 | 0.61 | 104.7 | 87.0341 | 48.4282 |
| 2016 | 3 | 10 | 17 | 34 | 59 | 0.3 | 3.9 | 0.59 | 106.6 | 87.0341 | 46.2638 |
| 2016 | 3 | 10 | 17 | 44 | 59 | 0.3 | 3.9 | 0.6 | 102.3 | 87.0341 | 48.4282 |
| 2016 | 3 | 10 | 17 | 54 | 59 | 0.3 | 3.9 | 0.56 | 104.9 | 87.0341 | 44.6405 |
| 2016 | 3 | 10 | 18 | 4 | 59 | 0.3 | 3.9 | 0.59 | 100.5 | 87.0341 | 48.1577 |
| 2016 | 3 | 10 | 18 | 14 | 59 | 0.3 | 3.9 | 0.6 | 102.6 | 87.0341 | 48.4282 |
| 2016 | 3 | 10 | 18 | 24 | 59 | 0.3 | 3.9 | 0.58 | 104 | 87.0341 | 46.8049 |
| 2016 | 3 | 10 | 18 | 34 | 59 | 0.3 | 3.9 | 0.61 | 102.8 | 87.0341 | 48.9693 |
| 2016 | 3 | 10 | 18 | 44 | 59 | 0.3 | 3.9 | 0.62 | 99.4 | 87.0341 | 50.5926 |
| 2016 | 3 | 10 | 18 | 54 | 59 | 0.3 | 3.9 | 0.6 | 103.3 | 87.0341 | 47.8871 |
| 2016 | 3 | 10 | 19 | 4 | 59 | 0.3 | 3.9 | 0.56 | 101.5 | 87.0341 | 45.1816 |
| 2016 | 3 | 10 | 19 | 14 | 59 | 0.3 | 3.9 | 0.58 | 101.4 | 87.0341 | 46.8049 |
| 2016 | 3 | 10 | 19 | 24 | 59 | 0.3 | 3.9 | 0.58 | 100 | 87.0341 | 47.346 |
| 2016 | 3 | 10 | 19 | 34 | 59 | 0.3 | 3.9 | 0.6 | 102.7 | 86.9685 | 47.8496 |
| 2016 | 3 | 10 | 19 | 44 | 59 | 0.3 | 3.9 | 0.62 | 103.2 | 86.9685 | 49.4716 |
| 2016 | 3 | 10 | 19 | 54 | 59 | 0.3 | 3.9 | 0.61 | 101.9 | 86.9685 | 48.931 |
| 2016 | 3 | 10 | 20 | 4 | 59 | 0.3 | 3.9 | 0.57 | 102.9 | 86.9685 | 45.9572 |
| 2016 | 3 | 10 | 20 | 14 | 59 | 0.3 | 3.9 | 0.6 | 104.9 | 86.9685 | 47.8496 |
| 2016 | 3 | 10 | 20 | 24 | 59 | 0.3 | 3.9 | 0.55 | 99.9 | 86.9685 | 44.8759 |
| 2016 | 3 | 10 | 20 | 34 | 59 | 0.3 | 3.9 | 0.63 | 101.7 | 86.9685 | 50.8233 |
| 2016 | 3 | 10 | 20 | 44 | 59 | 0.3 | 3.9 | 0.62 | 104 | 87.0341 | 49.7809 |
| 2016 | 3 | 10 | 20 | 54 | 59 | 0.3 | 3.9 | 0.62 | 103.9 | 86.9685 | 49.2013 |
| 2016 | 3 | 10 | 21 | 4 | 59 | 0.3 | 3.9 | 0.58 | 100.7 | 86.9685 | 47.3089 |
| 2016 | 3 | 10 | 21 | 14 | 59 | 0.3 | 3.9 | 0.6 | 104 | 86.9685 | 47.5793 |
| 2016 | 3 | 10 | 21 | 24 | 59 | 0.3 | 3.9 | 0.57 | 102.7 | 86.9685 | 45.4166 |
| 2016 | 3 | 10 | 21 | 34 | 59 | 0.3 | 3.9 | 0.61 | 101.1 | 86.9685 | 49.4716 |

Mazourka (0354)

| Year | Month | Day | Hour | Minute | Second | CellBegin | CellEnd | Speed | Direction | Area | Flow |
|------|-------|-----|------|--------|--------|-----------|---------|-------|-----------|---------|---------|
| 2016 | 3 | 10 | 21 | 44 | 59 | 0.3 | 3.9 | 0.6 | 98.8 | 86.9685 | 48.9309 |
| 2016 | 3 | 10 | 21 | 54 | 59 | 0.3 | 3.9 | 0.59 | 103.1 | 86.9685 | 47.5792 |
| 2016 | 3 | 10 | 22 | 4 | 59 | 0.3 | 3.9 | 0.6 | 102.7 | 86.9685 | 47.8496 |
| 2016 | 3 | 10 | 22 | 14 | 59 | 0.3 | 3.9 | 0.62 | 103.2 | 86.9685 | 49.7419 |
| 2016 | 3 | 10 | 22 | 24 | 59 | 0.3 | 3.9 | 0.59 | 103.8 | 86.9685 | 47.3089 |
| 2016 | 3 | 10 | 22 | 34 | 59 | 0.3 | 3.9 | 0.59 | 104.2 | 86.9685 | 47.0386 |
| 2016 | 3 | 10 | 22 | 44 | 59 | 0.3 | 3.9 | 0.6 | 99.5 | 86.9685 | 48.6606 |
| 2016 | 3 | 10 | 22 | 54 | 59 | 0.3 | 3.9 | 0.57 | 101.6 | 86.9685 | 46.2276 |
| 2016 | 3 | 10 | 23 | 4 | 59 | 0.3 | 3.9 | 0.56 | 100.8 | 86.9685 | 45.1462 |
| 2016 | 3 | 10 | 23 | 14 | 59 | 0.3 | 3.9 | 0.59 | 103.8 | 86.9685 | 47.3089 |
| 2016 | 3 | 10 | 23 | 24 | 59 | 0.3 | 3.9 | 0.6 | 101.4 | 86.9685 | 48.1199 |
| 2016 | 3 | 10 | 23 | 34 | 59 | 0.3 | 3.9 | 0.6 | 103.2 | 86.9685 | 48.3903 |
| 2016 | 3 | 10 | 23 | 44 | 59 | 0.3 | 3.9 | 0.6 | 104 | 86.9685 | 47.8496 |
| 2016 | 3 | 10 | 23 | 54 | 59 | 0.3 | 3.9 | 0.62 | 103.5 | 86.9685 | 49.4716 |
| 2016 | 3 | 11 | 0 | 4 | 59 | 0.3 | 3.9 | 0.59 | 102.6 | 86.9685 | 47.0386 |
| 2016 | 3 | 11 | 0 | 14 | 59 | 0.3 | 3.9 | 0.6 | 102.3 | 86.9685 | 48.3903 |
| 2016 | 3 | 11 | 0 | 24 | 59 | 0.3 | 3.9 | 0.6 | 102.6 | 86.9685 | 48.3903 |
| 2016 | 3 | 11 | 0 | 34 | 59 | 0.3 | 3.9 | 0.57 | 102.9 | 86.9685 | 45.9573 |
| 2016 | 3 | 11 | 0 | 44 | 59 | 0.3 | 3.9 | 0.59 | 103.1 | 86.9685 | 47.5793 |
| 2016 | 3 | 11 | 0 | 54 | 59 | 0.3 | 3.9 | 0.58 | 101.5 | 86.9685 | 46.498 |
| 2016 | 3 | 11 | 1 | 4 | 59 | 0.3 | 3.9 | 0.59 | 102.3 | 86.9685 | 47.309 |
| 2016 | 3 | 11 | 1 | 14 | 59 | 0.3 | 3.9 | 0.59 | 102.4 | 86.9685 | 47.8497 |
| 2016 | 3 | 11 | 1 | 24 | 59 | 0.3 | 3.9 | 0.57 | 105.1 | 86.9685 | 45.1463 |
| 2016 | 3 | 11 | 1 | 34 | 59 | 0.3 | 3.9 | 0.6 | 102.6 | 86.9029 | 48.3525 |
| 2016 | 3 | 11 | 1 | 44 | 59 | 0.3 | 3.9 | 0.58 | 100 | 86.9029 | 47.272 |
| 2016 | 3 | 11 | 1 | 54 | 59 | 0.3 | 3.9 | 0.6 | 101.6 | 86.9029 | 48.6226 |
| 2016 | 3 | 11 | 2 | 4 | 59 | 0.3 | 3.9 | 0.6 | 98.5 | 86.9029 | 48.8927 |
| 2016 | 3 | 11 | 2 | 14 | 59 | 0.3 | 3.9 | 0.62 | 99.5 | 86.9029 | 50.2434 |
| 2016 | 3 | 11 | 2 | 24 | 59 | 0.3 | 3.9 | 0.62 | 100.4 | 86.9029 | 49.9733 |
| 2016 | 3 | 11 | 2 | 34 | 59 | 0.3 | 3.9 | 0.62 | 96.4 | 86.9029 | 50.7837 |
| 2016 | 3 | 11 | 2 | 44 | 59 | 0.3 | 3.9 | 0.61 | 102 | 86.9029 | 49.433 |
| 2016 | 3 | 11 | 2 | 54 | 59 | 0.3 | 3.9 | 0.58 | 97.4 | 86.9029 | 47.5422 |
| 2016 | 3 | 11 | 3 | 4 | 59 | 0.3 | 3.9 | 0.61 | 98.3 | 86.9029 | 49.7032 |
| 2016 | 3 | 11 | 3 | 14 | 59 | 0.3 | 3.9 | 0.62 | 99.4 | 86.9029 | 50.5136 |
| 2016 | 3 | 11 | 3 | 24 | 59 | 0.3 | 3.9 | 0.62 | 98.2 | 86.9029 | 50.7837 |
| 2016 | 3 | 11 | 3 | 34 | 59 | 0.3 | 3.9 | 0.59 | 100.5 | 86.9029 | 48.0824 |
| 2016 | 3 | 11 | 3 | 44 | 59 | 0.3 | 3.9 | 0.6 | 103.8 | 86.9029 | 48.3526 |
| 2016 | 3 | 11 | 3 | 54 | 59 | 0.3 | 3.9 | 0.62 | 100.1 | 86.9029 | 50.2435 |
| 2016 | 3 | 11 | 4 | 4 | 59 | 0.3 | 3.9 | 0.58 | 98.8 | 86.9029 | 47.2721 |
| 2016 | 3 | 11 | 4 | 14 | 59 | 0.3 | 3.9 | 0.62 | 99.7 | 86.9029 | 50.5136 |
| 2016 | 3 | 11 | 4 | 24 | 59 | 0.3 | 3.9 | 0.61 | 97.1 | 86.9029 | 49.7032 |
| 2016 | 3 | 11 | 4 | 34 | 59 | 0.3 | 3.9 | 0.66 | 96.5 | 86.9029 | 54.2954 |
| 2016 | 3 | 11 | 4 | 44 | 59 | 0.3 | 3.9 | 0.56 | 97.4 | 86.9029 | 45.6513 |
| 2016 | 3 | 11 | 4 | 54 | 59 | 0.3 | 3.9 | 0.57 | 100.5 | 86.9029 | 46.4617 |
| 2016 | 3 | 11 | 5 | 4 | 59 | 0.3 | 3.9 | 0.58 | 99 | 86.9029 | 47.5422 |
| 2016 | 3 | 11 | 5 | 14 | 59 | 0.3 | 3.9 | 0.62 | 99.5 | 86.9029 | 49.9734 |

Mazourka (0354)

| Year | Month | Day | Hour | Minute | Second | CellBegin | CellEnd | Speed | Direction | Area | Flow |
|------|-------|-----|------|--------|--------|-----------|---------|-------|-----------|---------|---------|
| 2016 | 3 | 11 | 5 | 24 | 59 | 0.3 | 3.9 | 0.62 | 99.8 | 86.9029 | 49.9734 |
| 2016 | 3 | 11 | 5 | 34 | 59 | 0.3 | 3.9 | 0.59 | 101.9 | 86.9029 | 47.2721 |
| 2016 | 3 | 11 | 5 | 44 | 59 | 0.3 | 3.9 | 0.61 | 100.8 | 86.9029 | 49.7032 |
| 2016 | 3 | 11 | 5 | 54 | 59 | 0.3 | 3.9 | 0.61 | 97.7 | 86.9029 | 49.7032 |
| 2016 | 3 | 11 | 6 | 4 | 59 | 0.3 | 3.9 | 0.62 | 102.6 | 86.9029 | 49.7032 |
| 2016 | 3 | 11 | 6 | 14 | 59 | 0.3 | 3.9 | 0.6 | 99.5 | 86.9029 | 48.3526 |
| 2016 | 3 | 11 | 6 | 24 | 59 | 0.3 | 3.9 | 0.58 | 101.1 | 86.9029 | 47.002 |
| 2016 | 3 | 11 | 6 | 34 | 59 | 0.3 | 3.9 | 0.61 | 98.4 | 86.9029 | 49.4331 |
| 2016 | 3 | 11 | 6 | 44 | 59 | 0.3 | 3.9 | 0.59 | 103.1 | 86.9029 | 47.5422 |
| 2016 | 3 | 11 | 6 | 54 | 59 | 0.3 | 3.9 | 0.61 | 100.2 | 86.9029 | 49.7032 |
| 2016 | 3 | 11 | 7 | 4 | 59 | 0.3 | 3.9 | 0.6 | 101.6 | 87.0341 | 48.6989 |
| 2016 | 3 | 11 | 7 | 14 | 59 | 0.3 | 3.9 | 0.59 | 101.8 | 86.8373 | 47.7749 |
| 2016 | 3 | 11 | 7 | 24 | 59 | 0.3 | 3.9 | 0.62 | 101.3 | 86.8373 | 49.9342 |
| 2016 | 3 | 11 | 7 | 34 | 59 | 0.3 | 3.9 | 0.61 | 99.6 | 86.7717 | 49.3556 |
| 2016 | 3 | 11 | 7 | 44 | 59 | 0.3 | 3.9 | 0.62 | 98.6 | 86.9685 | 50.2828 |
| 2016 | 3 | 11 | 7 | 54 | 59 | 0.3 | 3.9 | 0.57 | 97.2 | 86.8373 | 46.6952 |
| 2016 | 3 | 11 | 8 | 4 | 59 | 0.3 | 3.9 | 0.58 | 101.4 | 86.9029 | 47.0019 |
| 2016 | 3 | 11 | 8 | 14 | 59 | 0.3 | 3.9 | 0.59 | 100.5 | 86.8373 | 48.0447 |
| 2016 | 3 | 11 | 8 | 24 | 59 | 0.3 | 3.9 | 0.61 | 98.4 | 86.8373 | 49.3943 |
| 2016 | 3 | 11 | 8 | 34 | 59 | 0.3 | 3.9 | 0.59 | 98.9 | 87.0341 | 48.1577 |
| 2016 | 3 | 11 | 8 | 44 | 59 | 0.3 | 3.9 | 0.59 | 99.2 | 87.0341 | 48.4283 |
| 2016 | 3 | 11 | 8 | 54 | 59 | 0.3 | 3.9 | 0.62 | 99.7 | 86.9685 | 50.5531 |
| 2016 | 3 | 11 | 9 | 4 | 59 | 0.3 | 3.9 | 0.62 | 98.2 | 86.8373 | 50.7438 |
| 2016 | 3 | 11 | 9 | 14 | 59 | 0.3 | 3.9 | 0.61 | 99.7 | 86.9685 | 49.2014 |
| 2016 | 3 | 11 | 9 | 24 | 59 | 0.3 | 3.9 | 0.62 | 99.2 | 86.706 | 50.1253 |
| 2016 | 3 | 11 | 9 | 34 | 59 | 0.3 | 3.9 | 0.59 | 99.3 | 86.9029 | 47.8122 |
| 2016 | 3 | 11 | 9 | 44 | 59 | 0.3 | 3.9 | 0.58 | 97.2 | 86.9685 | 47.309 |
| 2016 | 3 | 11 | 9 | 54 | 59 | 0.3 | 3.9 | 0.58 | 98.4 | 86.7717 | 47.4676 |
| 2016 | 3 | 11 | 10 | 4 | 59 | 0.3 | 3.9 | 0.62 | 97.9 | 86.6404 | 50.3551 |
| 2016 | 3 | 11 | 10 | 14 | 59 | 0.3 | 3.9 | 0.61 | 96.5 | 87.0341 | 49.7809 |
| 2016 | 3 | 11 | 10 | 24 | 59 | 0.3 | 3.9 | 0.62 | 101 | 86.9685 | 50.0123 |
| 2016 | 3 | 11 | 10 | 34 | 59 | 0.3 | 3.9 | 0.61 | 99.9 | 86.9029 | 49.703 |
| 2016 | 3 | 11 | 10 | 44 | 59 | 0.3 | 3.9 | 0.57 | 98.9 | 86.8373 | 46.4251 |
| 2016 | 3 | 11 | 10 | 54 | 59 | 0.3 | 3.9 | 0.63 | 101.7 | 86.9029 | 51.0536 |
| 2016 | 3 | 11 | 11 | 4 | 59 | 0.3 | 3.9 | 0.62 | 99.5 | 86.8373 | 49.9339 |
| 2016 | 3 | 11 | 11 | 14 | 59 | 0.3 | 3.9 | 0.62 | 99.2 | 86.706 | 50.125 |
| 2016 | 3 | 11 | 11 | 24 | 59 | 0.3 | 3.9 | 0.61 | 101.7 | 86.8373 | 49.394 |
| 2016 | 3 | 11 | 11 | 34 | 59 | 0.3 | 3.9 | 0.6 | 99.8 | 86.7717 | 48.2765 |
| 2016 | 3 | 11 | 11 | 44 | 59 | 0.3 | 3.9 | 0.62 | 98 | 86.7717 | 50.1643 |
| 2016 | 3 | 11 | 11 | 54 | 59 | 0.3 | 3.9 | 0.58 | 97.2 | 86.8373 | 46.9648 |
| 2016 | 3 | 11 | 12 | 4 | 59 | 0.3 | 3.9 | 0.59 | 98 | 86.8373 | 48.0444 |
| 2016 | 3 | 11 | 12 | 14 | 59 | 0.3 | 3.9 | 0.61 | 99.3 | 86.8373 | 49.394 |
| 2016 | 3 | 11 | 12 | 24 | 59 | 0.3 | 3.9 | 0.62 | 99.2 | 86.9029 | 50.243 |
| 2016 | 3 | 11 | 12 | 34 | 59 | 0.3 | 3.9 | 0.6 | 99.7 | 86.9029 | 48.8924 |
| 2016 | 3 | 11 | 12 | 44 | 59 | 0.3 | 3.9 | 0.62 | 100.7 | 86.9029 | 50.243 |
| 2016 | 3 | 11 | 12 | 54 | 59 | 0.3 | 3.9 | 0.6 | 102.2 | 86.8373 | 48.5841 |

Mazourka (0354)

| Year | Month | Day | Hour | Minute | Second | CellBegin | CellEnd | Speed | Direction | Area | Flow |
|------|-------|-----|------|--------|--------|-----------|---------|-------|-----------|---------|---------|
| 2016 | 3 | 11 | 13 | 4 | 59 | 0.3 | 3.9 | 0.58 | 101.2 | 86.9029 | 46.4612 |
| 2016 | 3 | 11 | 13 | 14 | 59 | 0.3 | 3.9 | 0.59 | 102.9 | 86.7717 | 47.1975 |
| 2016 | 3 | 11 | 13 | 24 | 59 | 0.3 | 3.9 | 0.61 | 100.6 | 86.706 | 49.0469 |
| 2016 | 3 | 11 | 13 | 34 | 59 | 0.3 | 3.9 | 0.61 | 101.5 | 86.9029 | 49.1624 |
| 2016 | 3 | 11 | 13 | 44 | 59 | 0.3 | 3.9 | 0.59 | 101.2 | 86.7717 | 47.4672 |
| 2016 | 3 | 11 | 13 | 54 | 59 | 0.3 | 3.9 | 0.58 | 100.1 | 86.8373 | 46.9646 |
| 2016 | 3 | 11 | 14 | 4 | 59 | 0.3 | 3.9 | 0.59 | 99.6 | 86.8373 | 48.0443 |
| 2016 | 3 | 11 | 14 | 14 | 59 | 0.3 | 3.9 | 0.6 | 99.7 | 86.6404 | 48.7391 |
| 2016 | 3 | 11 | 14 | 24 | 59 | 0.3 | 3.9 | 0.59 | 99.2 | 86.7717 | 48.2763 |
| 2016 | 3 | 11 | 14 | 34 | 59 | 0.3 | 3.9 | 0.61 | 99.6 | 86.9685 | 49.4713 |
| 2016 | 3 | 11 | 14 | 44 | 59 | 0.3 | 3.9 | 0.59 | 99.9 | 86.4436 | 47.8183 |
| 2016 | 3 | 11 | 14 | 54 | 59 | 0.3 | 3.9 | 0.58 | 100 | 87.0341 | 47.3456 |
| 2016 | 3 | 11 | 15 | 4 | 59 | 0.3 | 3.9 | 0.57 | 100.5 | 86.5092 | 46.2428 |
| 2016 | 3 | 11 | 15 | 14 | 59 | 0.3 | 3.9 | 0.58 | 102 | 86.7717 | 46.9278 |
| 2016 | 3 | 11 | 15 | 24 | 59 | 0.3 | 3.9 | 0.6 | 104.2 | 86.6404 | 47.9313 |
| 2016 | 3 | 11 | 15 | 34 | 59 | 0.3 | 3.9 | 0.6 | 98.2 | 86.9029 | 48.8924 |
| 2016 | 3 | 11 | 15 | 44 | 59 | 0.3 | 3.9 | 0.58 | 102.8 | 86.706 | 46.3521 |
| 2016 | 3 | 11 | 15 | 54 | 59 | 0.3 | 3.9 | 0.59 | 102.2 | 86.706 | 47.43 |
| 2016 | 3 | 11 | 16 | 4 | 59 | 0.3 | 3.9 | 0.59 | 101.5 | 86.706 | 47.6995 |
| 2016 | 3 | 11 | 16 | 14 | 59 | 0.3 | 3.9 | 0.59 | 105.7 | 86.9029 | 47.0015 |
| 2016 | 3 | 11 | 16 | 24 | 59 | 0.3 | 3.9 | 0.57 | 104 | 86.7717 | 45.5794 |
| 2016 | 3 | 11 | 16 | 34 | 59 | 0.3 | 3.9 | 0.59 | 103.4 | 86.7717 | 47.4673 |
| 2016 | 3 | 11 | 16 | 44 | 59 | 0.3 | 3.9 | 0.61 | 107 | 86.7717 | 47.737 |
| 2016 | 3 | 11 | 16 | 54 | 59 | 0.3 | 3.9 | 0.57 | 104 | 86.706 | 45.5436 |
| 2016 | 3 | 11 | 17 | 4 | 59 | 0.3 | 3.9 | 0.56 | 101.8 | 86.706 | 45.0046 |
| 2016 | 3 | 11 | 17 | 14 | 59 | 0.3 | 3.9 | 0.6 | 108 | 86.706 | 47.1605 |
| 2016 | 3 | 11 | 17 | 24 | 59 | 0.3 | 3.9 | 0.6 | 107.5 | 86.706 | 46.8911 |
| 2016 | 3 | 11 | 17 | 34 | 59 | 0.3 | 3.9 | 0.59 | 103.2 | 86.706 | 47.1605 |
| 2016 | 3 | 11 | 17 | 44 | 59 | 0.3 | 3.9 | 0.55 | 103.9 | 86.6404 | 43.6229 |
| 2016 | 3 | 11 | 17 | 54 | 59 | 0.3 | 3.9 | 0.55 | 103.8 | 86.706 | 43.9267 |
| 2016 | 3 | 11 | 18 | 4 | 59 | 0.3 | 3.9 | 0.54 | 103.4 | 86.6404 | 43.0844 |
| 2016 | 3 | 11 | 18 | 14 | 59 | 0.3 | 3.9 | 0.55 | 108.5 | 86.5748 | 42.5124 |
| 2016 | 3 | 11 | 18 | 24 | 59 | 0.3 | 3.9 | 0.56 | 108.1 | 86.5748 | 43.5886 |
| 2016 | 3 | 11 | 18 | 34 | 59 | 0.3 | 3.9 | 0.56 | 107.4 | 86.5748 | 43.8577 |
| 2016 | 3 | 11 | 18 | 44 | 59 | 0.3 | 3.9 | 0.57 | 104.4 | 86.5092 | 45.1675 |
| 2016 | 3 | 11 | 18 | 54 | 59 | 0.3 | 3.9 | 0.54 | 103.1 | 86.5092 | 42.7478 |
| 2016 | 3 | 11 | 19 | 4 | 59 | 0.3 | 3.9 | 0.56 | 105.8 | 86.5092 | 43.8232 |
| 2016 | 3 | 11 | 19 | 14 | 59 | 0.3 | 3.9 | 0.58 | 103.5 | 86.5092 | 45.974 |
| 2016 | 3 | 11 | 19 | 24 | 59 | 0.3 | 3.9 | 0.55 | 103.1 | 86.5092 | 43.8232 |
| 2016 | 3 | 11 | 19 | 34 | 59 | 0.3 | 3.9 | 0.53 | 104.7 | 86.5092 | 41.9412 |
| 2016 | 3 | 11 | 19 | 44 | 59 | 0.3 | 3.9 | 0.55 | 104.5 | 86.5092 | 43.5543 |
| 2016 | 3 | 11 | 19 | 54 | 59 | 0.3 | 3.9 | 0.55 | 106.2 | 86.5092 | 43.5543 |
| 2016 | 3 | 11 | 20 | 4 | 59 | 0.3 | 3.9 | 0.55 | 105.1 | 86.5092 | 43.8232 |
| 2016 | 3 | 11 | 20 | 14 | 59 | 0.3 | 3.9 | 0.59 | 102.8 | 86.5092 | 47.3182 |
| 2016 | 3 | 11 | 20 | 24 | 59 | 0.3 | 3.9 | 0.56 | 103.1 | 86.5748 | 44.9339 |
| 2016 | 3 | 11 | 20 | 34 | 59 | 0.3 | 3.9 | 0.56 | 99.5 | 86.5748 | 45.203 |

Mazourka (0354)

| Year | Month | Day | Hour | Minute | Second | CellBegin | CellEnd | Speed | Direction | Area | Flow |
|------|-------|-----|------|--------|--------|-----------|---------|-------|-----------|---------|---------|
| 2016 | 3 | 11 | 20 | 44 | 59 | 0.3 | 3.9 | 0.59 | 100.3 | 86.5748 | 47.3555 |
| 2016 | 3 | 11 | 20 | 54 | 59 | 0.3 | 3.9 | 0.58 | 103.3 | 86.4436 | 46.4751 |
| 2016 | 3 | 11 | 21 | 4 | 59 | 0.3 | 3.9 | 0.58 | 97.1 | 86.5092 | 47.3182 |
| 2016 | 3 | 11 | 21 | 14 | 59 | 0.3 | 3.9 | 0.58 | 106.3 | 86.5092 | 45.974 |
| 2016 | 3 | 11 | 21 | 24 | 59 | 0.3 | 3.9 | 0.56 | 102.6 | 86.4436 | 44.5946 |
| 2016 | 3 | 11 | 21 | 34 | 59 | 0.3 | 3.9 | 0.58 | 100 | 86.5748 | 47.0864 |
| 2016 | 3 | 11 | 21 | 44 | 59 | 0.3 | 3.9 | 0.55 | 100.3 | 86.5092 | 44.3608 |
| 2016 | 3 | 11 | 21 | 54 | 59 | 0.3 | 3.9 | 0.62 | 101.6 | 86.5092 | 49.7379 |
| 2016 | 3 | 11 | 22 | 4 | 59 | 0.3 | 3.9 | 0.55 | 101.3 | 86.4436 | 44.3259 |
| 2016 | 3 | 11 | 22 | 14 | 59 | 0.3 | 3.9 | 0.58 | 102.8 | 86.4436 | 46.2064 |
| 2016 | 3 | 11 | 22 | 24 | 59 | 0.3 | 3.9 | 0.61 | 103.4 | 86.5092 | 48.6625 |
| 2016 | 3 | 11 | 22 | 34 | 59 | 0.3 | 3.9 | 0.55 | 102 | 86.4436 | 44.3259 |
| 2016 | 3 | 11 | 22 | 44 | 59 | 0.3 | 3.9 | 0.55 | 101.7 | 86.4436 | 44.0573 |
| 2016 | 3 | 11 | 22 | 54 | 59 | 0.3 | 3.9 | 0.56 | 102.2 | 86.4436 | 44.5946 |
| 2016 | 3 | 11 | 23 | 4 | 59 | 0.3 | 3.9 | 0.56 | 103.5 | 86.4436 | 44.8632 |
| 2016 | 3 | 11 | 23 | 14 | 59 | 0.3 | 3.9 | 0.58 | 102.1 | 86.4436 | 46.2064 |
| 2016 | 3 | 11 | 23 | 24 | 59 | 0.3 | 3.9 | 0.58 | 100.2 | 86.4436 | 46.4751 |
| 2016 | 3 | 11 | 23 | 34 | 59 | 0.3 | 3.9 | 0.58 | 102.1 | 86.4436 | 46.2064 |
| 2016 | 3 | 11 | 23 | 44 | 59 | 0.3 | 3.9 | 0.55 | 103.9 | 86.4436 | 43.52 |
| 2016 | 3 | 11 | 23 | 54 | 59 | 0.3 | 3.9 | 0.6 | 104.3 | 86.5092 | 47.5871 |
| 2016 | 3 | 12 | 0 | 4 | 59 | 0.3 | 3.9 | 0.6 | 104.3 | 86.5092 | 47.3182 |
| 2016 | 3 | 12 | 0 | 14 | 59 | 0.3 | 3.9 | 0.59 | 99.9 | 86.5092 | 47.5871 |
| 2016 | 3 | 12 | 0 | 24 | 59 | 0.3 | 3.9 | 0.58 | 99.5 | 86.4436 | 46.7437 |
| 2016 | 3 | 12 | 0 | 34 | 59 | 0.3 | 3.9 | 0.6 | 101.3 | 86.4436 | 48.3556 |
| 2016 | 3 | 12 | 0 | 44 | 59 | 0.3 | 3.9 | 0.6 | 102.7 | 86.5092 | 47.5871 |
| 2016 | 3 | 12 | 0 | 54 | 59 | 0.3 | 3.9 | 0.57 | 100.3 | 86.4436 | 45.9378 |
| 2016 | 3 | 12 | 1 | 4 | 59 | 0.3 | 3.9 | 0.59 | 102.3 | 86.4436 | 47.0124 |
| 2016 | 3 | 12 | 1 | 14 | 59 | 0.3 | 3.9 | 0.59 | 102.9 | 86.4436 | 47.0124 |
| 2016 | 3 | 12 | 1 | 24 | 59 | 0.3 | 3.9 | 0.59 | 104.9 | 86.4436 | 46.4751 |
| 2016 | 3 | 12 | 1 | 34 | 59 | 0.3 | 3.9 | 0.6 | 100.3 | 86.4436 | 48.6243 |
| 2016 | 3 | 12 | 1 | 44 | 59 | 0.3 | 3.9 | 0.54 | 101.9 | 86.4436 | 43.5201 |
| 2016 | 3 | 12 | 1 | 54 | 59 | 0.3 | 3.9 | 0.6 | 101.1 | 86.4436 | 47.8184 |
| 2016 | 3 | 12 | 2 | 4 | 59 | 0.3 | 3.9 | 0.57 | 101.9 | 86.4436 | 45.9379 |
| 2016 | 3 | 12 | 2 | 14 | 59 | 0.3 | 3.9 | 0.59 | 102.5 | 86.4436 | 47.2811 |
| 2016 | 3 | 12 | 2 | 24 | 59 | 0.3 | 3.9 | 0.57 | 105.5 | 86.4436 | 44.5947 |
| 2016 | 3 | 12 | 2 | 34 | 59 | 0.3 | 3.9 | 0.56 | 100.5 | 86.4436 | 45.132 |
| 2016 | 3 | 12 | 2 | 44 | 59 | 0.3 | 3.9 | 0.56 | 103.1 | 86.4436 | 44.8633 |
| 2016 | 3 | 12 | 2 | 54 | 59 | 0.3 | 3.9 | 0.57 | 100.3 | 86.4436 | 45.9379 |
| 2016 | 3 | 12 | 3 | 4 | 59 | 0.3 | 3.9 | 0.61 | 101.9 | 86.378 | 48.5861 |
| 2016 | 3 | 12 | 3 | 14 | 59 | 0.3 | 3.9 | 0.58 | 104 | 86.378 | 46.4386 |
| 2016 | 3 | 12 | 3 | 24 | 59 | 0.3 | 3.9 | 0.58 | 107.3 | 86.378 | 45.6333 |
| 2016 | 3 | 12 | 3 | 34 | 59 | 0.3 | 3.9 | 0.57 | 100.3 | 86.4436 | 45.6693 |
| 2016 | 3 | 12 | 3 | 44 | 59 | 0.3 | 3.9 | 0.6 | 105.3 | 86.378 | 47.2439 |
| 2016 | 3 | 12 | 3 | 54 | 59 | 0.3 | 3.9 | 0.6 | 101.6 | 86.378 | 48.3177 |
| 2016 | 3 | 12 | 4 | 4 | 59 | 0.3 | 3.9 | 0.58 | 101.1 | 86.378 | 46.7071 |
| 2016 | 3 | 12 | 4 | 14 | 59 | 0.3 | 3.9 | 0.55 | 100.6 | 86.378 | 44.5596 |

Mazourka (0354)

| Year | Month | Day | Hour | Minute | Second | CellBegin | CellEnd | Speed | Direction | Area | Flow |
|------|-------|-----|------|--------|--------|-----------|---------|-------|-----------|---------|---------|
| 2016 | 3 | 12 | 4 | 24 | 59 | 0.3 | 3.9 | 0.57 | 100.2 | 86.378 | 46.1702 |
| 2016 | 3 | 12 | 4 | 34 | 59 | 0.3 | 3.9 | 0.6 | 99.8 | 86.378 | 48.0493 |
| 2016 | 3 | 12 | 4 | 44 | 59 | 0.3 | 3.9 | 0.58 | 101.1 | 86.378 | 46.7071 |
| 2016 | 3 | 12 | 4 | 54 | 59 | 0.3 | 3.9 | 0.56 | 102.1 | 86.378 | 45.0965 |
| 2016 | 3 | 12 | 5 | 4 | 59 | 0.3 | 3.9 | 0.59 | 102.6 | 86.378 | 46.9756 |
| 2016 | 3 | 12 | 5 | 14 | 59 | 0.3 | 3.9 | 0.57 | 101.2 | 86.378 | 45.9018 |
| 2016 | 3 | 12 | 5 | 24 | 59 | 0.3 | 3.9 | 0.59 | 102.3 | 86.378 | 46.9756 |
| 2016 | 3 | 12 | 5 | 34 | 59 | 0.3 | 3.9 | 0.59 | 105.5 | 86.378 | 46.4387 |
| 2016 | 3 | 12 | 5 | 44 | 59 | 0.3 | 3.9 | 0.59 | 101.6 | 86.378 | 47.244 |
| 2016 | 3 | 12 | 5 | 54 | 59 | 0.3 | 3.9 | 0.62 | 102.3 | 86.378 | 49.3915 |
| 2016 | 3 | 12 | 6 | 4 | 59 | 0.3 | 3.9 | 0.61 | 102.3 | 86.378 | 49.1231 |
| 2016 | 3 | 12 | 6 | 14 | 59 | 0.3 | 3.9 | 0.56 | 104.8 | 86.378 | 44.5597 |
| 2016 | 3 | 12 | 6 | 24 | 59 | 0.3 | 3.9 | 0.55 | 99.9 | 86.378 | 44.5597 |
| 2016 | 3 | 12 | 6 | 34 | 59 | 0.3 | 3.9 | 0.62 | 102.8 | 86.378 | 49.66 |
| 2016 | 3 | 12 | 6 | 44 | 59 | 0.3 | 3.9 | 0.58 | 101 | 86.3123 | 46.9386 |
| 2016 | 3 | 12 | 6 | 54 | 59 | 0.3 | 3.9 | 0.56 | 100.8 | 86.3123 | 44.7929 |
| 2016 | 3 | 12 | 7 | 4 | 59 | 0.3 | 3.9 | 0.61 | 100.2 | 86.3123 | 49.0844 |
| 2016 | 3 | 12 | 7 | 14 | 59 | 0.3 | 3.9 | 0.57 | 104.4 | 86.3123 | 45.0611 |
| 2016 | 3 | 12 | 7 | 24 | 59 | 0.3 | 3.9 | 0.6 | 99.5 | 86.3123 | 48.0115 |
| 2016 | 3 | 12 | 7 | 34 | 59 | 0.3 | 3.9 | 0.61 | 105.5 | 86.3123 | 48.2798 |
| 2016 | 3 | 12 | 7 | 44 | 59 | 0.3 | 3.9 | 0.56 | 102.5 | 86.378 | 44.8282 |
| 2016 | 3 | 12 | 7 | 54 | 59 | 0.3 | 3.9 | 0.54 | 102.3 | 86.378 | 42.9492 |
| 2016 | 3 | 12 | 8 | 4 | 59 | 0.3 | 3.9 | 0.6 | 103 | 86.378 | 47.781 |
| 2016 | 3 | 12 | 8 | 14 | 59 | 0.3 | 3.9 | 0.6 | 102.3 | 86.378 | 48.0494 |
| 2016 | 3 | 12 | 8 | 24 | 59 | 0.3 | 3.9 | 0.59 | 106.6 | 86.378 | 45.9019 |
| 2016 | 3 | 12 | 8 | 34 | 59 | 0.3 | 3.9 | 0.59 | 104.1 | 86.3123 | 46.9386 |
| 2016 | 3 | 12 | 8 | 44 | 59 | 0.3 | 3.9 | 0.59 | 101.9 | 86.378 | 46.9756 |
| 2016 | 3 | 12 | 8 | 54 | 59 | 0.3 | 3.9 | 0.61 | 105.3 | 86.378 | 48.0493 |
| 2016 | 3 | 12 | 9 | 4 | 59 | 0.3 | 3.9 | 0.61 | 104.1 | 86.378 | 48.0493 |
| 2016 | 3 | 12 | 9 | 14 | 59 | 0.3 | 3.9 | 0.57 | 106.3 | 86.378 | 45.0965 |
| 2016 | 3 | 12 | 9 | 24 | 59 | 0.3 | 3.9 | 0.57 | 106.4 | 86.378 | 44.5597 |
| 2016 | 3 | 12 | 9 | 34 | 59 | 0.3 | 3.9 | 0.58 | 104.2 | 86.378 | 45.6334 |
| 2016 | 3 | 12 | 9 | 44 | 59 | 0.3 | 3.9 | 0.58 | 105.3 | 86.378 | 46.1702 |
| 2016 | 3 | 12 | 9 | 54 | 59 | 0.3 | 3.9 | 0.56 | 103.8 | 86.378 | 44.8281 |
| 2016 | 3 | 12 | 10 | 4 | 59 | 0.3 | 3.9 | 0.57 | 105.1 | 86.3123 | 44.7927 |
| 2016 | 3 | 12 | 10 | 14 | 59 | 0.3 | 3.9 | 0.56 | 106.2 | 86.378 | 44.2911 |
| 2016 | 3 | 12 | 10 | 24 | 59 | 0.3 | 3.9 | 0.55 | 110 | 86.378 | 42.1437 |
| 2016 | 3 | 12 | 10 | 34 | 59 | 0.3 | 3.9 | 0.58 | 105.7 | 86.3123 | 45.8655 |
| 2016 | 3 | 12 | 10 | 44 | 59 | 0.3 | 3.9 | 0.55 | 106.3 | 86.378 | 43.2174 |
| 2016 | 3 | 12 | 10 | 54 | 59 | 0.3 | 3.9 | 0.55 | 103.7 | 86.3123 | 43.988 |
| 2016 | 3 | 12 | 11 | 4 | 59 | 0.3 | 3.9 | 0.6 | 104 | 86.378 | 47.2438 |
| 2016 | 3 | 12 | 11 | 14 | 59 | 0.3 | 3.9 | 0.57 | 110.9 | 86.3123 | 43.4515 |
| 2016 | 3 | 12 | 11 | 24 | 59 | 0.3 | 3.9 | 0.6 | 107.9 | 86.378 | 46.4385 |
| 2016 | 3 | 12 | 11 | 34 | 59 | 0.3 | 3.9 | 0.57 | 105 | 86.3123 | 45.0608 |
| 2016 | 3 | 12 | 11 | 44 | 59 | 0.3 | 3.9 | 0.61 | 104.9 | 86.3123 | 48.2794 |
| 2016 | 3 | 12 | 11 | 54 | 59 | 0.3 | 3.9 | 0.57 | 107.4 | 86.3123 | 44.5243 |

Mazourka (0354)

| Year | Month | Day | Hour | Minute | Second | CellBegin | CellEnd | Speed | Direction | Area | Flow |
|------|-------|-----|------|--------|--------|-----------|---------|-------|-----------|---------|---------|
| 2016 | 3 | 12 | 12 | 4 | 59 | 0.3 | 3.9 | 0.56 | 112.1 | 86.3123 | 42.3785 |
| 2016 | 3 | 12 | 12 | 14 | 59 | 0.3 | 3.9 | 0.57 | 105.1 | 86.3123 | 44.7925 |
| 2016 | 3 | 12 | 12 | 24 | 59 | 0.3 | 3.9 | 0.56 | 107.4 | 86.3123 | 43.7196 |
| 2016 | 3 | 12 | 12 | 34 | 59 | 0.3 | 3.9 | 0.6 | 105.6 | 86.3123 | 47.2064 |
| 2016 | 3 | 12 | 12 | 44 | 59 | 0.3 | 3.9 | 0.55 | 109.2 | 86.3123 | 42.3785 |
| 2016 | 3 | 12 | 12 | 54 | 59 | 0.3 | 3.9 | 0.58 | 104.7 | 86.3123 | 45.8653 |
| 2016 | 3 | 12 | 13 | 4 | 59 | 0.3 | 3.9 | 0.54 | 109.9 | 86.3123 | 41.5738 |
| 2016 | 3 | 12 | 13 | 14 | 59 | 0.3 | 3.9 | 0.56 | 103.8 | 86.2467 | 44.7571 |
| 2016 | 3 | 12 | 13 | 24 | 59 | 0.3 | 3.9 | 0.56 | 107.2 | 86.2467 | 43.4171 |
| 2016 | 3 | 12 | 13 | 34 | 59 | 0.3 | 3.9 | 0.56 | 107.2 | 86.3123 | 43.4514 |
| 2016 | 3 | 12 | 13 | 44 | 59 | 0.3 | 3.9 | 0.58 | 111.4 | 86.2467 | 44.4891 |
| 2016 | 3 | 12 | 13 | 54 | 59 | 0.3 | 3.9 | 0.56 | 109.9 | 86.2467 | 42.8811 |
| 2016 | 3 | 12 | 14 | 4 | 59 | 0.3 | 3.9 | 0.57 | 109.6 | 86.2467 | 43.6851 |
| 2016 | 3 | 12 | 14 | 14 | 59 | 0.3 | 3.9 | 0.55 | 105.9 | 86.2467 | 43.1491 |
| 2016 | 3 | 12 | 14 | 24 | 59 | 0.3 | 3.9 | 0.57 | 109.8 | 86.2467 | 43.9531 |
| 2016 | 3 | 12 | 14 | 34 | 59 | 0.3 | 3.9 | 0.54 | 109.9 | 86.1811 | 41.5082 |
| 2016 | 3 | 12 | 14 | 44 | 59 | 0.3 | 3.9 | 0.58 | 109.6 | 86.1811 | 44.454 |
| 2016 | 3 | 12 | 14 | 54 | 59 | 0.3 | 3.9 | 0.59 | 109.2 | 86.1811 | 45.2574 |
| 2016 | 3 | 12 | 15 | 4 | 59 | 0.3 | 3.9 | 0.55 | 109.3 | 86.1811 | 42.0438 |
| 2016 | 3 | 12 | 15 | 14 | 59 | 0.3 | 3.9 | 0.54 | 108 | 86.1811 | 42.0438 |
| 2016 | 3 | 12 | 15 | 24 | 59 | 0.3 | 3.9 | 0.55 | 107.7 | 86.1811 | 42.8472 |
| 2016 | 3 | 12 | 15 | 34 | 59 | 0.3 | 3.9 | 0.57 | 106.4 | 86.1811 | 44.454 |
| 2016 | 3 | 12 | 15 | 44 | 59 | 0.3 | 3.9 | 0.57 | 106.8 | 86.1155 | 44.4189 |
| 2016 | 3 | 12 | 15 | 54 | 59 | 0.3 | 3.9 | 0.6 | 105.9 | 86.1811 | 47.132 |
| 2016 | 3 | 12 | 16 | 4 | 59 | 0.3 | 3.9 | 0.6 | 109.6 | 86.1155 | 45.7568 |
| 2016 | 3 | 12 | 16 | 14 | 59 | 0.3 | 3.9 | 0.54 | 106.5 | 86.1155 | 42.5458 |
| 2016 | 3 | 12 | 16 | 24 | 59 | 0.3 | 3.9 | 0.59 | 105.6 | 86.1155 | 46.0244 |
| 2016 | 3 | 12 | 16 | 34 | 59 | 0.3 | 3.9 | 0.56 | 106.6 | 86.1155 | 43.8838 |
| 2016 | 3 | 12 | 16 | 44 | 59 | 0.3 | 3.9 | 0.54 | 104.8 | 86.1155 | 42.5458 |
| 2016 | 3 | 12 | 16 | 54 | 59 | 0.3 | 3.9 | 0.57 | 106.4 | 86.1155 | 44.4189 |
| 2016 | 3 | 12 | 17 | 4 | 59 | 0.3 | 3.9 | 0.56 | 109.4 | 86.1155 | 43.3486 |
| 2016 | 3 | 12 | 17 | 14 | 59 | 0.3 | 3.9 | 0.55 | 105.7 | 86.1155 | 42.8134 |
| 2016 | 3 | 12 | 17 | 24 | 59 | 0.3 | 3.9 | 0.56 | 106.2 | 86.1155 | 44.1513 |
| 2016 | 3 | 12 | 17 | 34 | 59 | 0.3 | 3.9 | 0.58 | 102.8 | 86.1155 | 45.7568 |
| 2016 | 3 | 12 | 17 | 44 | 59 | 0.3 | 3.9 | 0.59 | 107.3 | 86.1155 | 46.292 |
| 2016 | 3 | 12 | 17 | 54 | 59 | 0.3 | 3.9 | 0.59 | 104.6 | 86.1155 | 46.292 |
| 2016 | 3 | 12 | 18 | 4 | 59 | 0.3 | 3.9 | 0.55 | 102.3 | 86.1155 | 44.1513 |
| 2016 | 3 | 12 | 18 | 14 | 59 | 0.3 | 3.9 | 0.55 | 105.5 | 86.1155 | 43.3486 |
| 2016 | 3 | 12 | 18 | 24 | 59 | 0.3 | 3.9 | 0.54 | 102.3 | 86.1155 | 42.8134 |
| 2016 | 3 | 12 | 18 | 34 | 59 | 0.3 | 3.9 | 0.58 | 103.4 | 86.1155 | 46.0244 |
| 2016 | 3 | 12 | 18 | 44 | 59 | 0.3 | 3.9 | 0.54 | 104.5 | 86.0499 | 42.5122 |
| 2016 | 3 | 12 | 18 | 54 | 59 | 0.3 | 3.9 | 0.57 | 105.1 | 86.0499 | 44.6511 |
| 2016 | 3 | 12 | 19 | 4 | 59 | 0.3 | 3.9 | 0.54 | 104.4 | 86.0499 | 42.7795 |
| 2016 | 3 | 12 | 19 | 14 | 59 | 0.3 | 3.9 | 0.57 | 104.9 | 86.0499 | 45.1859 |
| 2016 | 3 | 12 | 19 | 24 | 59 | 0.3 | 3.9 | 0.57 | 102 | 85.9843 | 45.1501 |
| 2016 | 3 | 12 | 19 | 34 | 59 | 0.3 | 3.9 | 0.56 | 102.2 | 85.9186 | 44.3135 |

Mazourka (0354)

| Year | Month | Day | Hour | Minute | Second | CellBegin | CellEnd | Speed | Direction | Area | Flow |
|------|-------|-----|------|--------|--------|-----------|---------|-------|-----------|---------|---------|
| 2016 | 3 | 12 | 19 | 44 | 59 | 0.3 | 3.9 | 0.57 | 101.6 | 85.9186 | 45.3813 |
| 2016 | 3 | 12 | 19 | 54 | 59 | 0.3 | 3.9 | 0.58 | 105 | 85.853 | 45.8788 |
| 2016 | 3 | 12 | 20 | 4 | 59 | 0.3 | 3.9 | 0.55 | 104.2 | 85.853 | 43.2114 |
| 2016 | 3 | 12 | 20 | 14 | 59 | 0.3 | 3.9 | 0.55 | 106.2 | 85.853 | 43.2114 |
| 2016 | 3 | 12 | 20 | 24 | 59 | 0.3 | 3.9 | 0.56 | 105 | 85.853 | 43.7449 |
| 2016 | 3 | 12 | 20 | 34 | 59 | 0.3 | 3.9 | 0.58 | 102.4 | 85.7874 | 46.1089 |
| 2016 | 3 | 12 | 20 | 44 | 59 | 0.3 | 3.9 | 0.57 | 104 | 85.7874 | 45.0428 |
| 2016 | 3 | 12 | 20 | 54 | 59 | 0.3 | 3.9 | 0.57 | 106.3 | 85.7874 | 44.7763 |
| 2016 | 3 | 12 | 21 | 4 | 59 | 0.3 | 3.9 | 0.55 | 102.9 | 85.7874 | 43.1771 |
| 2016 | 3 | 12 | 21 | 14 | 59 | 0.3 | 3.9 | 0.56 | 105.2 | 85.7874 | 44.2432 |
| 2016 | 3 | 12 | 21 | 24 | 59 | 0.3 | 3.9 | 0.53 | 102.1 | 85.7874 | 42.3776 |
| 2016 | 3 | 12 | 21 | 34 | 59 | 0.3 | 3.9 | 0.57 | 105 | 85.7874 | 44.7763 |
| 2016 | 3 | 12 | 21 | 44 | 59 | 0.3 | 3.9 | 0.58 | 102.4 | 85.7874 | 46.1089 |
| 2016 | 3 | 12 | 21 | 54 | 59 | 0.3 | 3.9 | 0.56 | 102.2 | 85.7874 | 44.2432 |
| 2016 | 3 | 12 | 22 | 4 | 59 | 0.3 | 3.9 | 0.57 | 107.3 | 85.7874 | 44.5098 |
| 2016 | 3 | 12 | 22 | 14 | 59 | 0.3 | 3.9 | 0.58 | 106.3 | 85.7874 | 45.5759 |
| 2016 | 3 | 12 | 22 | 24 | 59 | 0.3 | 3.9 | 0.57 | 106.4 | 85.853 | 44.2784 |
| 2016 | 3 | 12 | 22 | 34 | 59 | 0.3 | 3.9 | 0.6 | 104 | 85.853 | 46.9458 |
| 2016 | 3 | 12 | 22 | 44 | 59 | 0.3 | 3.9 | 0.54 | 104.5 | 85.7874 | 42.3776 |
| 2016 | 3 | 12 | 22 | 54 | 59 | 0.3 | 3.9 | 0.56 | 103.6 | 85.853 | 44.0117 |
| 2016 | 3 | 12 | 23 | 4 | 59 | 0.3 | 3.9 | 0.53 | 104.2 | 85.7874 | 42.1111 |
| 2016 | 3 | 12 | 23 | 14 | 59 | 0.3 | 3.9 | 0.57 | 103.7 | 85.7874 | 44.7763 |
| 2016 | 3 | 12 | 23 | 24 | 59 | 0.3 | 3.9 | 0.55 | 102.4 | 85.7874 | 43.7102 |
| 2016 | 3 | 12 | 23 | 34 | 59 | 0.3 | 3.9 | 0.58 | 105 | 85.7874 | 45.8425 |
| 2016 | 3 | 12 | 23 | 44 | 59 | 0.3 | 3.9 | 0.56 | 103.2 | 85.7874 | 44.2433 |
| 2016 | 3 | 12 | 23 | 54 | 59 | 0.3 | 3.9 | 0.6 | 104 | 85.7874 | 46.9086 |
| 2016 | 3 | 13 | 0 | 4 | 59 | 0.3 | 3.9 | 0.6 | 100 | 85.7874 | 48.2412 |
| 2016 | 3 | 13 | 0 | 14 | 59 | 0.3 | 3.9 | 0.54 | 102.6 | 85.7874 | 42.9107 |
| 2016 | 3 | 13 | 0 | 24 | 59 | 0.3 | 3.9 | 0.58 | 104.7 | 85.7218 | 45.5398 |
| 2016 | 3 | 13 | 0 | 34 | 59 | 0.3 | 3.9 | 0.57 | 102 | 85.7218 | 45.2735 |
| 2016 | 3 | 13 | 0 | 44 | 59 | 0.3 | 3.9 | 0.56 | 99.7 | 85.7218 | 45.0072 |
| 2016 | 3 | 13 | 0 | 54 | 59 | 0.3 | 3.9 | 0.56 | 102.2 | 85.7218 | 44.4746 |
| 2016 | 3 | 13 | 1 | 4 | 59 | 0.3 | 3.9 | 0.57 | 103.7 | 85.7218 | 44.7409 |
| 2016 | 3 | 13 | 1 | 14 | 59 | 0.3 | 3.9 | 0.57 | 104.4 | 85.7218 | 44.4746 |
| 2016 | 3 | 13 | 1 | 24 | 59 | 0.3 | 3.9 | 0.56 | 101.8 | 85.7218 | 44.4746 |
| 2016 | 3 | 13 | 1 | 34 | 59 | 0.3 | 3.9 | 0.56 | 107 | 85.7218 | 43.6757 |
| 2016 | 3 | 13 | 1 | 44 | 59 | 0.3 | 3.9 | 0.56 | 105.3 | 85.7218 | 43.6757 |
| 2016 | 3 | 13 | 1 | 54 | 59 | 0.3 | 3.9 | 0.56 | 104.8 | 85.6562 | 44.1732 |
| 2016 | 3 | 13 | 2 | 4 | 59 | 0.3 | 3.9 | 0.57 | 105.3 | 85.6562 | 44.7054 |
| 2016 | 3 | 13 | 2 | 14 | 59 | 0.3 | 3.9 | 0.56 | 106.2 | 85.6562 | 43.9072 |
| 2016 | 3 | 13 | 2 | 24 | 59 | 0.3 | 3.9 | 0.57 | 103.7 | 85.6562 | 44.7055 |
| 2016 | 3 | 13 | 2 | 34 | 59 | 0.3 | 3.9 | 0.56 | 103.2 | 85.6562 | 44.1733 |
| 2016 | 3 | 13 | 2 | 44 | 59 | 0.3 | 3.9 | 0.61 | 104.3 | 85.6562 | 47.8987 |
| 2016 | 3 | 13 | 2 | 54 | 59 | 0.3 | 3.9 | 0.55 | 107.4 | 85.6562 | 42.5767 |
| 2016 | 3 | 13 | 3 | 4 | 59 | 0.3 | 3.9 | 0.58 | 101.8 | 85.5906 | 45.7336 |
| 2016 | 3 | 13 | 3 | 14 | 59 | 0.3 | 3.9 | 0.57 | 102.3 | 85.5906 | 44.9359 |

Mazourka (0354)

| Year | Month | Day | Hour | Minute | Second | CellBegin | CellEnd | Speed | Direction | Area | Flow |
|------|-------|-----|------|--------|--------|-----------|---------|-------|-----------|---------|---------|
| 2016 | 3 | 13 | 3 | 24 | 59 | 0.3 | 3.9 | 0.6 | 100.8 | 85.5906 | 47.5948 |
| 2016 | 3 | 13 | 3 | 34 | 59 | 0.3 | 3.9 | 0.56 | 103.9 | 85.5906 | 44.1382 |
| 2016 | 3 | 13 | 3 | 44 | 59 | 0.3 | 3.9 | 0.55 | 102.1 | 85.5906 | 43.3406 |
| 2016 | 3 | 13 | 3 | 54 | 59 | 0.3 | 3.9 | 0.57 | 106.3 | 85.5906 | 44.6701 |
| 2016 | 3 | 13 | 4 | 4 | 59 | 0.3 | 3.9 | 0.56 | 103.9 | 85.5906 | 44.1383 |
| 2016 | 3 | 13 | 4 | 14 | 59 | 0.3 | 3.9 | 0.55 | 105.3 | 85.5906 | 42.8088 |
| 2016 | 3 | 13 | 4 | 24 | 59 | 0.3 | 3.9 | 0.54 | 103.6 | 85.5906 | 42.8088 |
| 2016 | 3 | 13 | 4 | 34 | 59 | 0.3 | 3.9 | 0.53 | 104.2 | 85.5906 | 42.0112 |
| 2016 | 3 | 13 | 4 | 44 | 59 | 0.3 | 3.9 | 0.56 | 101.1 | 85.5249 | 44.6346 |
| 2016 | 3 | 13 | 4 | 54 | 59 | 0.3 | 3.9 | 0.56 | 103.6 | 85.5249 | 43.8375 |
| 2016 | 3 | 13 | 5 | 4 | 59 | 0.3 | 3.9 | 0.54 | 103.3 | 85.5249 | 42.7748 |
| 2016 | 3 | 13 | 5 | 14 | 59 | 0.3 | 3.9 | 0.57 | 105 | 85.5249 | 44.6346 |
| 2016 | 3 | 13 | 5 | 24 | 59 | 0.3 | 3.9 | 0.54 | 106.9 | 85.5249 | 41.9778 |
| 2016 | 3 | 13 | 5 | 34 | 59 | 0.3 | 3.9 | 0.55 | 101.6 | 85.5249 | 43.8376 |
| 2016 | 3 | 13 | 5 | 44 | 59 | 0.3 | 3.9 | 0.57 | 101.7 | 85.5249 | 44.9003 |
| 2016 | 3 | 13 | 5 | 54 | 59 | 0.3 | 3.9 | 0.53 | 99.9 | 85.5249 | 42.5092 |
| 2016 | 3 | 13 | 6 | 4 | 59 | 0.3 | 3.9 | 0.59 | 103.2 | 85.5249 | 46.4944 |
| 2016 | 3 | 13 | 6 | 14 | 59 | 0.3 | 3.9 | 0.56 | 100.7 | 85.4593 | 44.8646 |
| 2016 | 3 | 13 | 6 | 24 | 59 | 0.3 | 3.9 | 0.61 | 102.3 | 85.4593 | 48.5812 |
| 2016 | 3 | 13 | 6 | 34 | 59 | 0.3 | 3.9 | 0.57 | 102.3 | 85.4593 | 44.8646 |
| 2016 | 3 | 13 | 6 | 44 | 59 | 0.3 | 3.9 | 0.56 | 104.6 | 85.4593 | 43.8027 |
| 2016 | 3 | 13 | 6 | 54 | 59 | 0.3 | 3.9 | 0.57 | 107.3 | 85.4593 | 44.3337 |
| 2016 | 3 | 13 | 7 | 4 | 59 | 0.3 | 3.9 | 0.59 | 102.6 | 85.4593 | 46.192 |
| 2016 | 3 | 13 | 7 | 14 | 59 | 0.3 | 3.9 | 0.57 | 103.4 | 85.4593 | 44.5991 |
| 2016 | 3 | 13 | 7 | 24 | 59 | 0.3 | 3.9 | 0.55 | 103.5 | 85.4593 | 43.0063 |
| 2016 | 3 | 13 | 7 | 34 | 59 | 0.3 | 3.9 | 0.57 | 102.7 | 85.4593 | 44.5991 |
| 2016 | 3 | 13 | 7 | 44 | 59 | 0.3 | 3.9 | 0.58 | 103.2 | 85.4593 | 45.3955 |
| 2016 | 3 | 13 | 7 | 54 | 59 | 0.3 | 3.9 | 0.54 | 103.3 | 85.4593 | 42.7408 |
| 2016 | 3 | 13 | 8 | 4 | 59 | 0.3 | 3.9 | 0.59 | 102.6 | 85.4593 | 46.1919 |
| 2016 | 3 | 13 | 8 | 14 | 59 | 0.3 | 3.9 | 0.56 | 103.6 | 85.4593 | 43.8027 |
| 2016 | 3 | 13 | 8 | 24 | 59 | 0.3 | 3.9 | 0.55 | 100 | 85.4593 | 43.8026 |
| 2016 | 3 | 13 | 8 | 34 | 59 | 0.3 | 3.9 | 0.55 | 105.5 | 85.4593 | 43.0062 |
| 2016 | 3 | 13 | 8 | 44 | 59 | 0.3 | 3.9 | 0.58 | 105.1 | 85.4593 | 45.13 |
| 2016 | 3 | 13 | 8 | 54 | 59 | 0.3 | 3.9 | 0.59 | 104.9 | 85.4593 | 45.9264 |
| 2016 | 3 | 13 | 9 | 4 | 59 | 0.3 | 3.9 | 0.58 | 104.7 | 85.4593 | 45.3954 |
| 2016 | 3 | 13 | 9 | 14 | 59 | 0.3 | 3.9 | 0.59 | 107.7 | 85.4593 | 45.6609 |
| 2016 | 3 | 13 | 9 | 24 | 59 | 0.3 | 3.9 | 0.57 | 106.4 | 85.4593 | 44.068 |
| 2016 | 3 | 13 | 9 | 34 | 59 | 0.3 | 3.9 | 0.57 | 104.8 | 85.4593 | 44.3335 |
| 2016 | 3 | 13 | 9 | 44 | 59 | 0.3 | 3.9 | 0.57 | 102.5 | 85.4593 | 45.3953 |
| 2016 | 3 | 13 | 9 | 54 | 59 | 0.3 | 3.9 | 0.58 | 102.8 | 85.4593 | 45.6608 |
| 2016 | 3 | 13 | 10 | 4 | 59 | 0.3 | 3.9 | 0.57 | 103.2 | 85.4593 | 45.1298 |
| 2016 | 3 | 13 | 10 | 14 | 59 | 0.3 | 3.9 | 0.58 | 104.7 | 85.3937 | 45.3591 |
| 2016 | 3 | 13 | 10 | 24 | 59 | 0.3 | 3.9 | 0.59 | 103.2 | 85.3937 | 46.4201 |
| 2016 | 3 | 13 | 10 | 34 | 59 | 0.3 | 3.9 | 0.58 | 104.7 | 85.3937 | 45.6244 |
| 2016 | 3 | 13 | 10 | 44 | 59 | 0.3 | 3.9 | 0.55 | 102.9 | 85.3937 | 42.9718 |
| 2016 | 3 | 13 | 10 | 54 | 59 | 0.3 | 3.9 | 0.55 | 106.7 | 85.3937 | 42.4413 |

Mazourka (0354)

| Year | Month | Day | Hour | Minute | Second | CellBegin | CellEnd | Speed | Direction | Area | Flow |
|------|-------|-----|------|--------|--------|-----------|---------|-------|-----------|---------|---------|
| 2016 | 3 | 13 | 11 | 4 | 59 | 0.3 | 3.9 | 0.56 | 104.8 | 85.3937 | 44.0328 |
| 2016 | 3 | 13 | 11 | 14 | 59 | 0.3 | 3.9 | 0.54 | 100.8 | 85.3937 | 42.9718 |
| 2016 | 3 | 13 | 11 | 24 | 59 | 0.3 | 3.9 | 0.57 | 104.6 | 85.3937 | 44.8286 |
| 2016 | 3 | 13 | 11 | 34 | 59 | 0.3 | 3.9 | 0.58 | 104.7 | 85.3937 | 45.3591 |
| 2016 | 3 | 13 | 11 | 44 | 59 | 0.3 | 3.9 | 0.55 | 107.3 | 85.3937 | 42.7065 |
| 2016 | 3 | 13 | 11 | 54 | 59 | 0.3 | 3.9 | 0.56 | 103.8 | 85.3937 | 44.2981 |
| 2016 | 3 | 13 | 12 | 4 | 59 | 0.3 | 3.9 | 0.58 | 105.3 | 85.3281 | 45.5879 |
| 2016 | 3 | 13 | 12 | 14 | 59 | 0.3 | 3.9 | 0.57 | 104.8 | 85.3937 | 44.298 |
| 2016 | 3 | 13 | 12 | 24 | 59 | 0.3 | 3.9 | 0.58 | 102.8 | 85.3281 | 45.5879 |
| 2016 | 3 | 13 | 12 | 34 | 59 | 0.3 | 3.9 | 0.58 | 104.3 | 85.3281 | 45.5879 |
| 2016 | 3 | 13 | 12 | 44 | 59 | 0.3 | 3.9 | 0.58 | 107.9 | 85.3281 | 44.2627 |
| 2016 | 3 | 13 | 12 | 54 | 59 | 0.3 | 3.9 | 0.56 | 102.2 | 85.3281 | 44.2627 |
| 2016 | 3 | 13 | 13 | 4 | 59 | 0.3 | 3.9 | 0.57 | 105 | 85.3281 | 44.5277 |
| 2016 | 3 | 13 | 13 | 14 | 59 | 0.3 | 3.9 | 0.59 | 106.4 | 85.3281 | 45.8529 |
| 2016 | 3 | 13 | 13 | 24 | 59 | 0.3 | 3.9 | 0.55 | 105.4 | 85.3281 | 43.2025 |
| 2016 | 3 | 13 | 13 | 34 | 59 | 0.3 | 3.9 | 0.56 | 106.4 | 85.3281 | 43.2025 |
| 2016 | 3 | 13 | 13 | 44 | 59 | 0.3 | 3.9 | 0.58 | 105.4 | 85.3281 | 45.3229 |
| 2016 | 3 | 13 | 13 | 54 | 59 | 0.3 | 3.9 | 0.59 | 104.1 | 85.2625 | 46.346 |
| 2016 | 3 | 13 | 14 | 4 | 59 | 0.3 | 3.9 | 0.59 | 110.3 | 85.3281 | 45.0578 |
| 2016 | 3 | 13 | 14 | 14 | 59 | 0.3 | 3.9 | 0.55 | 101 | 85.3281 | 43.4675 |
| 2016 | 3 | 13 | 14 | 24 | 59 | 0.3 | 3.9 | 0.58 | 105.5 | 85.2625 | 44.757 |
| 2016 | 3 | 13 | 14 | 34 | 59 | 0.3 | 3.9 | 0.56 | 105.2 | 85.3281 | 43.9976 |
| 2016 | 3 | 13 | 14 | 44 | 59 | 0.3 | 3.9 | 0.59 | 108.2 | 85.3281 | 45.0578 |
| 2016 | 3 | 13 | 14 | 54 | 59 | 0.3 | 3.9 | 0.58 | 109.6 | 85.3281 | 43.9977 |
| 2016 | 3 | 13 | 15 | 4 | 59 | 0.3 | 3.9 | 0.59 | 107.5 | 85.2625 | 45.2867 |
| 2016 | 3 | 13 | 15 | 14 | 59 | 0.3 | 3.9 | 0.59 | 105.7 | 85.3281 | 46.118 |
| 2016 | 3 | 13 | 15 | 24 | 59 | 0.3 | 3.9 | 0.57 | 107.7 | 85.3281 | 43.9977 |
| 2016 | 3 | 13 | 15 | 34 | 59 | 0.3 | 3.9 | 0.64 | 104.5 | 85.3281 | 50.3588 |
| 2016 | 3 | 13 | 15 | 44 | 59 | 0.3 | 3.9 | 0.58 | 102.4 | 85.3281 | 45.853 |
| 2016 | 3 | 13 | 15 | 54 | 59 | 0.3 | 3.9 | 0.58 | 106 | 85.3281 | 45.3229 |
| 2016 | 3 | 13 | 16 | 4 | 59 | 0.3 | 3.9 | 0.6 | 102.2 | 85.3281 | 47.7083 |
| 2016 | 3 | 13 | 16 | 14 | 59 | 0.3 | 3.9 | 0.58 | 100.4 | 85.3281 | 46.118 |
| 2016 | 3 | 13 | 16 | 24 | 59 | 0.3 | 3.9 | 0.57 | 102.6 | 85.3281 | 45.0579 |
| 2016 | 3 | 13 | 16 | 34 | 59 | 0.3 | 3.9 | 0.58 | 103.2 | 85.3281 | 45.3229 |
| 2016 | 3 | 13 | 16 | 44 | 59 | 0.3 | 3.9 | 0.55 | 103.7 | 85.2625 | 43.4329 |
| 2016 | 3 | 13 | 16 | 54 | 59 | 0.3 | 3.9 | 0.54 | 100.5 | 85.3281 | 42.9375 |
| 2016 | 3 | 13 | 17 | 4 | 59 | 0.3 | 3.9 | 0.52 | 102.7 | 85.2625 | 41.0494 |
| 2016 | 3 | 13 | 17 | 14 | 59 | 0.3 | 3.9 | 0.55 | 100.3 | 85.2625 | 43.6977 |
| 2016 | 3 | 13 | 17 | 24 | 59 | 0.3 | 3.9 | 0.56 | 102.2 | 85.3281 | 43.9977 |
| 2016 | 3 | 13 | 17 | 34 | 59 | 0.3 | 3.9 | 0.55 | 103.8 | 85.2625 | 43.1681 |
| 2016 | 3 | 13 | 17 | 44 | 59 | 0.3 | 3.9 | 0.56 | 100.7 | 85.2625 | 44.7571 |
| 2016 | 3 | 13 | 17 | 54 | 59 | 0.3 | 3.9 | 0.59 | 103.6 | 85.2625 | 46.0812 |
| 2016 | 3 | 13 | 18 | 4 | 59 | 0.3 | 3.9 | 0.58 | 100.4 | 85.3281 | 46.118 |
| 2016 | 3 | 13 | 18 | 14 | 59 | 0.3 | 3.9 | 0.57 | 101.9 | 85.2625 | 45.2867 |
| 2016 | 3 | 13 | 18 | 24 | 59 | 0.3 | 3.9 | 0.52 | 99.8 | 85.2625 | 41.579 |
| 2016 | 3 | 13 | 18 | 34 | 59 | 0.3 | 3.9 | 0.54 | 98.7 | 85.2625 | 43.1681 |

Mazourka (0354)

| Year | Month | Day | Hour | Minute | Second | CellBegin | CellEnd | Speed | Direction | Area | Flow |
|------|-------|-----|------|--------|--------|-----------|---------|-------|-----------|---------|---------|
| 2016 | 3 | 13 | 18 | 44 | 59 | 0.3 | 3.9 | 0.55 | 99.6 | 85.2625 | 43.9625 |
| 2016 | 3 | 13 | 18 | 54 | 59 | 0.3 | 3.9 | 0.53 | 103.5 | 85.3281 | 41.8773 |
| 2016 | 3 | 13 | 19 | 4 | 59 | 0.3 | 3.9 | 0.53 | 101.4 | 85.3281 | 42.1423 |
| 2016 | 3 | 13 | 19 | 14 | 59 | 0.3 | 3.9 | 0.54 | 99.5 | 85.2625 | 42.9032 |
| 2016 | 3 | 13 | 19 | 24 | 59 | 0.3 | 3.9 | 0.56 | 104.5 | 85.3281 | 43.9976 |
| 2016 | 3 | 13 | 19 | 34 | 59 | 0.3 | 3.9 | 0.55 | 102.7 | 85.3281 | 43.4675 |
| 2016 | 3 | 13 | 19 | 44 | 59 | 0.3 | 3.9 | 0.57 | 103.2 | 85.3281 | 45.0578 |
| 2016 | 3 | 13 | 19 | 54 | 59 | 0.3 | 3.9 | 0.58 | 103.2 | 85.3281 | 45.3229 |
| 2016 | 3 | 13 | 20 | 4 | 59 | 0.3 | 3.9 | 0.53 | 101.8 | 85.3281 | 41.8772 |
| 2016 | 3 | 13 | 20 | 14 | 59 | 0.3 | 3.9 | 0.53 | 102.1 | 85.3281 | 41.8772 |
| 2016 | 3 | 13 | 20 | 24 | 59 | 0.3 | 3.9 | 0.56 | 101.1 | 85.3281 | 44.5277 |
| 2016 | 3 | 13 | 20 | 34 | 59 | 0.3 | 3.9 | 0.55 | 101 | 85.3281 | 43.4675 |
| 2016 | 3 | 13 | 20 | 44 | 59 | 0.3 | 3.9 | 0.58 | 106 | 85.3281 | 45.3228 |
| 2016 | 3 | 13 | 20 | 54 | 59 | 0.3 | 3.9 | 0.55 | 103.9 | 85.3281 | 42.9374 |
| 2016 | 3 | 13 | 21 | 4 | 59 | 0.3 | 3.9 | 0.55 | 103.7 | 85.3281 | 43.4675 |
| 2016 | 3 | 13 | 21 | 14 | 59 | 0.3 | 3.9 | 0.56 | 103.1 | 85.3281 | 44.2626 |
| 2016 | 3 | 13 | 21 | 24 | 59 | 0.3 | 3.9 | 0.55 | 106.2 | 85.3281 | 42.9374 |
| 2016 | 3 | 13 | 21 | 34 | 59 | 0.3 | 3.9 | 0.57 | 103.6 | 85.3281 | 44.7927 |
| 2016 | 3 | 13 | 21 | 44 | 59 | 0.3 | 3.9 | 0.56 | 102.6 | 85.3281 | 43.9976 |
| 2016 | 3 | 13 | 21 | 54 | 59 | 0.3 | 3.9 | 0.58 | 104.8 | 85.3281 | 45.0577 |
| 2016 | 3 | 13 | 22 | 4 | 59 | 0.3 | 3.9 | 0.52 | 105.4 | 85.3281 | 40.552 |
| 2016 | 3 | 13 | 22 | 14 | 59 | 0.3 | 3.9 | 0.56 | 102.8 | 85.3281 | 44.2626 |
| 2016 | 3 | 13 | 22 | 24 | 59 | 0.3 | 3.9 | 0.56 | 105.3 | 85.3281 | 43.7325 |
| 2016 | 3 | 13 | 22 | 34 | 59 | 0.3 | 3.9 | 0.56 | 104.2 | 85.3281 | 43.9975 |
| 2016 | 3 | 13 | 22 | 44 | 59 | 0.3 | 3.9 | 0.56 | 103.6 | 85.3937 | 43.7674 |
| 2016 | 3 | 13 | 22 | 54 | 59 | 0.3 | 3.9 | 0.56 | 107.6 | 85.3281 | 43.4674 |
| 2016 | 3 | 13 | 23 | 4 | 59 | 0.3 | 3.9 | 0.57 | 105.3 | 85.3281 | 44.5276 |
| 2016 | 3 | 13 | 23 | 14 | 59 | 0.3 | 3.9 | 0.57 | 104.4 | 85.3281 | 44.5276 |
| 2016 | 3 | 13 | 23 | 24 | 59 | 0.3 | 3.9 | 0.53 | 101.5 | 85.3281 | 41.6121 |
| 2016 | 3 | 13 | 23 | 34 | 59 | 0.3 | 3.9 | 0.56 | 105 | 85.3281 | 43.4674 |
| 2016 | 3 | 13 | 23 | 44 | 59 | 0.3 | 3.9 | 0.54 | 106.7 | 85.3281 | 41.6121 |
| 2016 | 3 | 13 | 23 | 54 | 59 | 0.3 | 3.9 | 0.55 | 104.6 | 85.3281 | 42.6723 |
| 2016 | 3 | 14 | 0 | 4 | 59 | 0.3 | 3.9 | 0.51 | 104 | 85.2625 | 40.2547 |
| 2016 | 3 | 14 | 0 | 14 | 59 | 0.3 | 3.9 | 0.55 | 103.7 | 85.3281 | 43.4674 |
| 2016 | 3 | 14 | 0 | 24 | 59 | 0.3 | 3.9 | 0.59 | 105.8 | 85.2625 | 45.8163 |
| 2016 | 3 | 14 | 0 | 34 | 59 | 0.3 | 3.9 | 0.57 | 106.7 | 85.2625 | 44.2273 |
| 2016 | 3 | 14 | 0 | 44 | 59 | 0.3 | 3.9 | 0.57 | 105.1 | 85.2625 | 44.2273 |
| 2016 | 3 | 14 | 0 | 54 | 59 | 0.3 | 3.9 | 0.54 | 106.5 | 85.2625 | 42.1086 |
| 2016 | 3 | 14 | 1 | 4 | 59 | 0.3 | 3.9 | 0.56 | 105.3 | 85.2625 | 43.6976 |
| 2016 | 3 | 14 | 1 | 14 | 59 | 0.3 | 3.9 | 0.56 | 102.8 | 85.3281 | 44.2626 |
| 2016 | 3 | 14 | 1 | 24 | 59 | 0.3 | 3.9 | 0.55 | 105.4 | 85.2625 | 43.1679 |
| 2016 | 3 | 14 | 1 | 34 | 59 | 0.3 | 3.9 | 0.54 | 107 | 85.2625 | 41.5789 |
| 2016 | 3 | 14 | 1 | 44 | 59 | 0.3 | 3.9 | 0.56 | 109.4 | 85.3281 | 42.9374 |
| 2016 | 3 | 14 | 1 | 54 | 59 | 0.3 | 3.9 | 0.56 | 106.6 | 85.3281 | 43.4675 |
| 2016 | 3 | 14 | 2 | 4 | 59 | 0.3 | 3.9 | 0.53 | 110 | 85.3281 | 40.0219 |
| 2016 | 3 | 14 | 2 | 14 | 59 | 0.3 | 3.9 | 0.58 | 108 | 85.2625 | 44.757 |

Mazourka (0354)

| Year | Month | Day | Hour | Minute | Second | CellBegin | CellEnd | Speed | Direction | Area | Flow |
|------|-------|-----|------|--------|--------|-----------|---------|-------|-----------|---------|---------|
| 2016 | 3 | 14 | 2 | 24 | 59 | 0.3 | 3.9 | 0.55 | 102.5 | 85.3281 | 43.2024 |
| 2016 | 3 | 14 | 2 | 34 | 59 | 0.3 | 3.9 | 0.55 | 101.4 | 85.3281 | 43.2025 |
| 2016 | 3 | 14 | 2 | 44 | 59 | 0.3 | 3.9 | 0.54 | 106.3 | 85.2625 | 41.579 |
| 2016 | 3 | 14 | 2 | 54 | 59 | 0.3 | 3.9 | 0.57 | 104.9 | 85.2625 | 44.757 |
| 2016 | 3 | 14 | 3 | 4 | 59 | 0.3 | 3.9 | 0.55 | 103.7 | 85.2625 | 43.4328 |
| 2016 | 3 | 14 | 3 | 14 | 59 | 0.3 | 3.9 | 0.55 | 106.9 | 85.2625 | 42.6383 |
| 2016 | 3 | 14 | 3 | 24 | 59 | 0.3 | 3.9 | 0.55 | 104.5 | 85.3281 | 42.9374 |
| 2016 | 3 | 14 | 3 | 34 | 59 | 0.3 | 3.9 | 0.54 | 105.5 | 85.3281 | 42.1423 |
| 2016 | 3 | 14 | 3 | 44 | 59 | 0.3 | 3.9 | 0.55 | 105.9 | 85.3281 | 42.9374 |
| 2016 | 3 | 14 | 3 | 54 | 59 | 0.3 | 3.9 | 0.55 | 104.9 | 85.3281 | 42.9374 |
| 2016 | 3 | 14 | 4 | 4 | 59 | 0.3 | 3.9 | 0.57 | 105.7 | 85.3281 | 44.2627 |
| 2016 | 3 | 14 | 4 | 14 | 59 | 0.3 | 3.9 | 0.52 | 106 | 85.3281 | 40.552 |
| 2016 | 3 | 14 | 4 | 24 | 59 | 0.3 | 3.9 | 0.55 | 106.7 | 85.3281 | 42.4074 |
| 2016 | 3 | 14 | 4 | 34 | 59 | 0.3 | 3.9 | 0.54 | 101.9 | 85.3281 | 42.9375 |
| 2016 | 3 | 14 | 4 | 44 | 59 | 0.3 | 3.9 | 0.51 | 102.2 | 85.3281 | 40.287 |
| 2016 | 3 | 14 | 4 | 54 | 59 | 0.3 | 3.9 | 0.57 | 105.5 | 85.3281 | 43.9977 |
| 2016 | 3 | 14 | 5 | 4 | 59 | 0.3 | 3.9 | 0.51 | 103.5 | 85.2625 | 39.7252 |
| 2016 | 3 | 14 | 5 | 14 | 59 | 0.3 | 3.9 | 0.58 | 104.4 | 85.3281 | 45.3229 |
| 2016 | 3 | 14 | 5 | 24 | 59 | 0.3 | 3.9 | 0.55 | 103.9 | 85.2625 | 42.9032 |
| 2016 | 3 | 14 | 5 | 34 | 59 | 0.3 | 3.9 | 0.54 | 104.8 | 85.2625 | 42.1087 |
| 2016 | 3 | 14 | 5 | 44 | 59 | 0.3 | 3.9 | 0.56 | 107.5 | 85.3281 | 42.9375 |
| 2016 | 3 | 14 | 5 | 54 | 59 | 0.3 | 3.9 | 0.54 | 109.3 | 85.2625 | 40.7846 |
| 2016 | 3 | 14 | 6 | 4 | 59 | 0.3 | 3.9 | 0.54 | 100.2 | 85.3281 | 42.6725 |
| 2016 | 3 | 14 | 6 | 14 | 59 | 0.3 | 3.9 | 0.54 | 104 | 85.3281 | 42.6725 |
| 2016 | 3 | 14 | 6 | 24 | 59 | 0.3 | 3.9 | 0.51 | 104 | 85.2625 | 40.2549 |
| 2016 | 3 | 14 | 6 | 34 | 59 | 0.3 | 3.9 | 0.57 | 103.7 | 85.2625 | 44.4923 |
| 2016 | 3 | 14 | 6 | 44 | 59 | 0.3 | 3.9 | 0.56 | 101.2 | 85.3281 | 43.9977 |
| 2016 | 3 | 14 | 6 | 54 | 59 | 0.3 | 3.9 | 0.54 | 106.7 | 85.3281 | 41.6123 |
| 2016 | 3 | 14 | 7 | 4 | 59 | 0.3 | 3.9 | 0.53 | 105.8 | 85.3281 | 41.3472 |
| 2016 | 3 | 14 | 7 | 14 | 59 | 0.3 | 3.9 | 0.53 | 109.6 | 85.3281 | 40.2871 |
| 2016 | 3 | 14 | 7 | 24 | 59 | 0.3 | 3.9 | 0.54 | 102.9 | 85.2625 | 42.6384 |
| 2016 | 3 | 14 | 7 | 34 | 59 | 0.3 | 3.9 | 0.52 | 103.1 | 85.3281 | 41.0822 |
| 2016 | 3 | 14 | 7 | 44 | 59 | 0.3 | 3.9 | 0.55 | 102.7 | 85.3281 | 43.4676 |
| 2016 | 3 | 14 | 7 | 54 | 59 | 0.3 | 3.9 | 0.54 | 105.9 | 85.3281 | 41.8773 |
| 2016 | 3 | 14 | 8 | 4 | 59 | 0.3 | 3.9 | 0.54 | 104.1 | 85.3281 | 42.1424 |
| 2016 | 3 | 14 | 8 | 14 | 59 | 0.3 | 3.9 | 0.54 | 108.9 | 85.2625 | 41.0494 |
| 2016 | 3 | 14 | 8 | 24 | 59 | 0.3 | 3.9 | 0.54 | 101.2 | 85.2625 | 42.6384 |
| 2016 | 3 | 14 | 8 | 34 | 59 | 0.3 | 3.9 | 0.57 | 108 | 85.3281 | 43.9977 |
| 2016 | 3 | 14 | 8 | 44 | 59 | 0.3 | 3.9 | 0.55 | 104.6 | 85.3281 | 42.6725 |
| 2016 | 3 | 14 | 8 | 54 | 59 | 0.3 | 3.9 | 0.52 | 106.4 | 85.2625 | 40.5197 |
| 2016 | 3 | 14 | 9 | 4 | 59 | 0.3 | 3.9 | 0.53 | 104.8 | 85.3281 | 41.0822 |
| 2016 | 3 | 14 | 9 | 14 | 59 | 0.3 | 3.9 | 0.57 | 111.7 | 85.3281 | 42.6724 |
| 2016 | 3 | 14 | 9 | 24 | 59 | 0.3 | 3.9 | 0.51 | 107.5 | 85.2625 | 39.4604 |
| 2016 | 3 | 14 | 9 | 34 | 59 | 0.3 | 3.9 | 0.53 | 104 | 85.3281 | 41.3472 |
| 2016 | 3 | 14 | 9 | 44 | 59 | 0.3 | 3.9 | 0.54 | 106.9 | 85.3281 | 41.8773 |
| 2016 | 3 | 14 | 9 | 54 | 59 | 0.3 | 3.9 | 0.58 | 104.7 | 85.2625 | 45.5515 |

Mazourka (0354)

| Year | Month | Day | Hour | Minute | Second | CellBegin | CellEnd | Speed | Direction | Area | Flow |
|------|-------|-----|------|--------|--------|-----------|---------|-------|-----------|---------|---------|
| 2016 | 3 | 14 | 10 | 4 | 59 | 0.3 | 3.9 | 0.55 | 107.4 | 85.2625 | 42.3735 |
| 2016 | 3 | 14 | 10 | 14 | 59 | 0.3 | 3.9 | 0.57 | 108.7 | 85.2625 | 43.6977 |
| 2016 | 3 | 14 | 10 | 24 | 59 | 0.3 | 3.9 | 0.53 | 102.1 | 85.2625 | 41.8438 |
| 2016 | 3 | 14 | 10 | 34 | 59 | 0.3 | 3.9 | 0.56 | 104.1 | 85.2625 | 44.2273 |
| 2016 | 3 | 14 | 10 | 44 | 59 | 0.3 | 3.9 | 0.56 | 107.1 | 85.2625 | 43.168 |
| 2016 | 3 | 14 | 10 | 54 | 59 | 0.3 | 3.9 | 0.54 | 104.1 | 85.3281 | 42.1423 |
| 2016 | 3 | 14 | 11 | 4 | 59 | 0.3 | 3.9 | 0.56 | 103.1 | 85.3281 | 44.2626 |
| 2016 | 3 | 14 | 11 | 14 | 59 | 0.3 | 3.9 | 0.54 | 104.5 | 85.3281 | 41.8771 |
| 2016 | 3 | 14 | 11 | 24 | 59 | 0.3 | 3.9 | 0.57 | 105 | 85.2625 | 44.4921 |
| 2016 | 3 | 14 | 11 | 34 | 59 | 0.3 | 3.9 | 0.57 | 105.8 | 85.2625 | 43.9624 |
| 2016 | 3 | 14 | 11 | 44 | 59 | 0.3 | 3.9 | 0.56 | 104.8 | 85.2625 | 43.9624 |
| 2016 | 3 | 14 | 11 | 54 | 59 | 0.3 | 3.9 | 0.56 | 105.6 | 85.2625 | 43.6975 |
| 2016 | 3 | 14 | 12 | 4 | 59 | 0.3 | 3.9 | 0.58 | 102.5 | 85.2625 | 45.5513 |
| 2016 | 3 | 14 | 12 | 14 | 59 | 0.3 | 3.9 | 0.57 | 101.4 | 85.1969 | 44.7211 |
| 2016 | 3 | 14 | 12 | 24 | 59 | 0.3 | 3.9 | 0.58 | 101.1 | 85.1969 | 46.0442 |
| 2016 | 3 | 14 | 12 | 34 | 59 | 0.3 | 3.9 | 0.55 | 104 | 85.2625 | 43.4326 |
| 2016 | 3 | 14 | 12 | 44 | 59 | 0.3 | 3.9 | 0.58 | 101.5 | 85.1969 | 45.5149 |
| 2016 | 3 | 14 | 12 | 54 | 59 | 0.3 | 3.9 | 0.59 | 101.9 | 85.1969 | 46.5734 |
| 2016 | 3 | 14 | 13 | 4 | 59 | 0.3 | 3.9 | 0.57 | 105.4 | 85.1969 | 44.1918 |
| 2016 | 3 | 14 | 13 | 14 | 59 | 0.3 | 3.9 | 0.55 | 104.1 | 85.1969 | 43.1333 |
| 2016 | 3 | 14 | 13 | 24 | 59 | 0.3 | 3.9 | 0.54 | 101.9 | 85.1969 | 42.8687 |
| 2016 | 3 | 14 | 13 | 34 | 59 | 0.3 | 3.9 | 0.55 | 106.2 | 85.1969 | 42.8687 |
| 2016 | 3 | 14 | 13 | 44 | 59 | 0.3 | 3.9 | 0.59 | 105.6 | 85.1969 | 45.5149 |
| 2016 | 3 | 14 | 13 | 54 | 59 | 0.3 | 3.9 | 0.58 | 104.3 | 85.1969 | 45.5149 |
| 2016 | 3 | 14 | 14 | 4 | 59 | 0.3 | 3.9 | 0.6 | 102.9 | 85.1969 | 47.3672 |
| 2016 | 3 | 14 | 14 | 14 | 59 | 0.3 | 3.9 | 0.54 | 102.5 | 85.1969 | 42.8687 |
| 2016 | 3 | 14 | 14 | 24 | 59 | 0.3 | 3.9 | 0.6 | 100.8 | 85.1969 | 47.3672 |
| 2016 | 3 | 14 | 14 | 34 | 59 | 0.3 | 3.9 | 0.55 | 104.4 | 85.1969 | 43.1333 |
| 2016 | 3 | 14 | 14 | 44 | 59 | 0.3 | 3.9 | 0.58 | 100.4 | 85.1969 | 46.0441 |
| 2016 | 3 | 14 | 14 | 54 | 59 | 0.3 | 3.9 | 0.57 | 99.2 | 85.1969 | 45.7795 |
| 2016 | 3 | 14 | 15 | 4 | 59 | 0.3 | 3.9 | 0.6 | 101.1 | 85.2625 | 47.1402 |
| 2016 | 3 | 14 | 15 | 14 | 59 | 0.3 | 3.9 | 0.57 | 103.4 | 85.1969 | 44.4564 |
| 2016 | 3 | 14 | 15 | 24 | 59 | 0.3 | 3.9 | 0.56 | 103.5 | 85.1969 | 44.1917 |
| 2016 | 3 | 14 | 15 | 34 | 59 | 0.3 | 3.9 | 0.56 | 103.8 | 85.1969 | 44.1917 |
| 2016 | 3 | 14 | 15 | 44 | 59 | 0.3 | 3.9 | 0.56 | 100.1 | 85.1969 | 44.4564 |
| 2016 | 3 | 14 | 15 | 54 | 59 | 0.3 | 3.9 | 0.57 | 102.7 | 85.1969 | 44.4564 |
| 2016 | 3 | 14 | 16 | 4 | 59 | 0.3 | 3.9 | 0.57 | 104.8 | 85.1969 | 44.1917 |
| 2016 | 3 | 14 | 16 | 14 | 59 | 0.3 | 3.9 | 0.57 | 101.4 | 85.1969 | 44.721 |
| 2016 | 3 | 14 | 16 | 24 | 59 | 0.3 | 3.9 | 0.56 | 103.1 | 85.2625 | 44.2271 |
| 2016 | 3 | 14 | 16 | 34 | 59 | 0.3 | 3.9 | 0.58 | 101.8 | 85.1969 | 45.5149 |
| 2016 | 3 | 14 | 16 | 44 | 59 | 0.3 | 3.9 | 0.57 | 102 | 85.1969 | 44.9856 |
| 2016 | 3 | 14 | 16 | 54 | 59 | 0.3 | 3.9 | 0.58 | 104 | 85.1969 | 45.7795 |
| 2016 | 3 | 14 | 17 | 4 | 59 | 0.3 | 3.9 | 0.6 | 104.6 | 85.2625 | 46.8754 |
| 2016 | 3 | 14 | 17 | 14 | 59 | 0.3 | 3.9 | 0.59 | 106.2 | 85.1969 | 45.5149 |
| 2016 | 3 | 14 | 17 | 24 | 59 | 0.3 | 3.9 | 0.57 | 102.2 | 85.2625 | 45.2864 |
| 2016 | 3 | 14 | 17 | 34 | 59 | 0.3 | 3.9 | 0.57 | 104.6 | 85.1969 | 44.721 |

Mazourka (0354)

| Year | Month | Day | Hour | Minute | Second | CellBegin | CellEnd | Speed | Direction | Area | Flow |
|------|-------|-----|------|--------|--------|-----------|---------|-------|-----------|---------|---------|
| 2016 | 3 | 14 | 17 | 44 | 59 | 0.3 | 3.9 | 0.58 | 103.3 | 85.1969 | 45.7795 |
| 2016 | 3 | 14 | 17 | 54 | 59 | 0.3 | 3.9 | 0.55 | 103.4 | 85.2625 | 43.4326 |
| 2016 | 3 | 14 | 18 | 4 | 59 | 0.3 | 3.9 | 0.56 | 104 | 85.2625 | 43.6975 |
| 2016 | 3 | 14 | 18 | 14 | 59 | 0.3 | 3.9 | 0.57 | 101.9 | 85.2625 | 45.2865 |
| 2016 | 3 | 14 | 18 | 24 | 59 | 0.3 | 3.9 | 0.55 | 106 | 85.2625 | 42.3733 |
| 2016 | 3 | 14 | 18 | 34 | 59 | 0.3 | 3.9 | 0.57 | 104 | 85.3281 | 44.7925 |
| 2016 | 3 | 14 | 18 | 44 | 59 | 0.3 | 3.9 | 0.56 | 104.2 | 85.3281 | 43.9974 |
| 2016 | 3 | 14 | 18 | 54 | 59 | 0.3 | 3.9 | 0.58 | 103.5 | 85.3937 | 45.3588 |
| 2016 | 3 | 14 | 19 | 4 | 59 | 0.3 | 3.9 | 0.54 | 102.7 | 85.3937 | 42.441 |
| 2016 | 3 | 14 | 19 | 14 | 59 | 0.3 | 3.9 | 0.6 | 104 | 85.3937 | 46.6851 |
| 2016 | 3 | 14 | 19 | 24 | 59 | 0.3 | 3.9 | 0.57 | 103.7 | 85.3937 | 44.563 |
| 2016 | 3 | 14 | 19 | 34 | 59 | 0.3 | 3.9 | 0.55 | 107.4 | 85.3937 | 42.441 |
| 2016 | 3 | 14 | 19 | 44 | 59 | 0.3 | 3.9 | 0.55 | 104.3 | 85.3937 | 42.7062 |
| 2016 | 3 | 14 | 19 | 54 | 59 | 0.3 | 3.9 | 0.54 | 106.2 | 85.3937 | 41.9104 |
| 2016 | 3 | 14 | 20 | 4 | 59 | 0.3 | 3.9 | 0.56 | 107.5 | 85.3937 | 42.9715 |
| 2016 | 3 | 14 | 20 | 14 | 59 | 0.3 | 3.9 | 0.56 | 104.6 | 85.3937 | 43.7672 |
| 2016 | 3 | 14 | 20 | 24 | 59 | 0.3 | 3.9 | 0.57 | 105.1 | 85.3937 | 44.2977 |
| 2016 | 3 | 14 | 20 | 34 | 59 | 0.3 | 3.9 | 0.54 | 102.2 | 85.3937 | 42.9715 |
| 2016 | 3 | 14 | 20 | 44 | 59 | 0.3 | 3.9 | 0.55 | 106.7 | 85.4593 | 42.4748 |
| 2016 | 3 | 14 | 20 | 54 | 59 | 0.3 | 3.9 | 0.55 | 106.5 | 85.4593 | 43.0057 |
| 2016 | 3 | 14 | 21 | 4 | 59 | 0.3 | 3.9 | 0.55 | 105.3 | 85.4593 | 42.7403 |
| 2016 | 3 | 14 | 21 | 14 | 59 | 0.3 | 3.9 | 0.55 | 106.3 | 85.4593 | 42.7403 |
| 2016 | 3 | 14 | 21 | 24 | 59 | 0.3 | 3.9 | 0.55 | 101.8 | 85.4593 | 43.2712 |
| 2016 | 3 | 14 | 21 | 34 | 59 | 0.3 | 3.9 | 0.56 | 106.2 | 85.4593 | 43.8022 |
| 2016 | 3 | 14 | 21 | 44 | 59 | 0.3 | 3.9 | 0.54 | 107.2 | 85.4593 | 41.9439 |
| 2016 | 3 | 14 | 21 | 54 | 59 | 0.3 | 3.9 | 0.55 | 106 | 85.4593 | 42.4748 |
| 2016 | 3 | 14 | 22 | 4 | 59 | 0.3 | 3.9 | 0.56 | 103.5 | 85.4593 | 44.3331 |
| 2016 | 3 | 14 | 22 | 14 | 59 | 0.3 | 3.9 | 0.56 | 107.2 | 85.4593 | 43.0058 |
| 2016 | 3 | 14 | 22 | 24 | 59 | 0.3 | 3.9 | 0.53 | 103.3 | 85.4593 | 41.413 |
| 2016 | 3 | 14 | 22 | 34 | 59 | 0.3 | 3.9 | 0.55 | 101.7 | 85.4593 | 43.5367 |
| 2016 | 3 | 14 | 22 | 44 | 59 | 0.3 | 3.9 | 0.56 | 103.2 | 85.4593 | 44.0677 |
| 2016 | 3 | 14 | 22 | 54 | 59 | 0.3 | 3.9 | 0.52 | 106 | 85.4593 | 40.6166 |
| 2016 | 3 | 14 | 23 | 4 | 59 | 0.3 | 3.9 | 0.59 | 103.1 | 85.4593 | 46.7224 |
| 2016 | 3 | 14 | 23 | 14 | 59 | 0.3 | 3.9 | 0.57 | 104.9 | 85.5249 | 44.8998 |
| 2016 | 3 | 14 | 23 | 24 | 59 | 0.3 | 3.9 | 0.56 | 104.6 | 85.5249 | 43.8371 |
| 2016 | 3 | 14 | 23 | 34 | 59 | 0.3 | 3.9 | 0.56 | 103.5 | 85.5249 | 44.3685 |
| 2016 | 3 | 14 | 23 | 44 | 59 | 0.3 | 3.9 | 0.56 | 102.5 | 85.5249 | 44.3685 |
| 2016 | 3 | 14 | 23 | 54 | 59 | 0.3 | 3.9 | 0.57 | 103 | 85.5249 | 44.8999 |
| 2016 | 3 | 15 | 0 | 4 | 59 | 0.3 | 3.9 | 0.59 | 104.4 | 85.5249 | 46.494 |
| 2016 | 3 | 15 | 0 | 14 | 59 | 0.3 | 3.9 | 0.54 | 100.9 | 85.5249 | 42.7745 |
| 2016 | 3 | 15 | 0 | 24 | 59 | 0.3 | 3.9 | 0.58 | 103.4 | 85.5249 | 45.6969 |
| 2016 | 3 | 15 | 0 | 34 | 59 | 0.3 | 3.9 | 0.58 | 105.4 | 85.5249 | 45.4313 |
| 2016 | 3 | 15 | 0 | 44 | 59 | 0.3 | 3.9 | 0.55 | 103.1 | 85.5249 | 43.3059 |
| 2016 | 3 | 15 | 0 | 54 | 59 | 0.3 | 3.9 | 0.58 | 104.1 | 85.5249 | 45.4313 |
| 2016 | 3 | 15 | 1 | 4 | 59 | 0.3 | 3.9 | 0.56 | 107.8 | 85.5249 | 43.0402 |
| 2016 | 3 | 15 | 1 | 14 | 59 | 0.3 | 3.9 | 0.6 | 103.2 | 85.5249 | 47.5568 |

Mazourka (0354)

| Year | Month | Day | Hour | Minute | Second | CellBegin | CellEnd | Speed | Direction | Area | Flow |
|------|-------|-----|------|--------|--------|-----------|---------|-------|-----------|---------|---------|
| 2016 | 3 | 15 | 1 | 24 | 59 | 0.3 | 3.9 | 0.54 | 104.8 | 85.5249 | 42.2432 |
| 2016 | 3 | 15 | 1 | 34 | 59 | 0.3 | 3.9 | 0.57 | 102.7 | 85.5249 | 44.6343 |
| 2016 | 3 | 15 | 1 | 44 | 59 | 0.3 | 3.9 | 0.57 | 105.8 | 85.5906 | 44.1381 |
| 2016 | 3 | 15 | 1 | 54 | 59 | 0.3 | 3.9 | 0.56 | 103.8 | 85.5906 | 44.404 |
| 2016 | 3 | 15 | 2 | 4 | 59 | 0.3 | 3.9 | 0.57 | 105 | 85.5249 | 44.6344 |
| 2016 | 3 | 15 | 2 | 14 | 59 | 0.3 | 3.9 | 0.54 | 103.8 | 85.5906 | 42.2769 |
| 2016 | 3 | 15 | 2 | 24 | 59 | 0.3 | 3.9 | 0.56 | 107.2 | 85.5906 | 43.0746 |
| 2016 | 3 | 15 | 2 | 34 | 59 | 0.3 | 3.9 | 0.57 | 106.4 | 85.5906 | 44.1382 |
| 2016 | 3 | 15 | 2 | 44 | 59 | 0.3 | 3.9 | 0.57 | 106.9 | 85.5906 | 43.8723 |
| 2016 | 3 | 15 | 2 | 54 | 59 | 0.3 | 3.9 | 0.54 | 105.5 | 85.5906 | 42.2769 |
| 2016 | 3 | 15 | 3 | 4 | 59 | 0.3 | 3.9 | 0.57 | 105.9 | 85.5906 | 44.67 |
| 2016 | 3 | 15 | 3 | 14 | 59 | 0.3 | 3.9 | 0.53 | 105 | 85.5906 | 41.7452 |
| 2016 | 3 | 15 | 3 | 24 | 59 | 0.3 | 3.9 | 0.54 | 103.4 | 85.5906 | 42.5429 |
| 2016 | 3 | 15 | 3 | 34 | 59 | 0.3 | 3.9 | 0.57 | 107.1 | 85.5906 | 44.1382 |
| 2016 | 3 | 15 | 3 | 44 | 59 | 0.3 | 3.9 | 0.56 | 103.9 | 85.5906 | 44.1383 |
| 2016 | 3 | 15 | 3 | 54 | 59 | 0.3 | 3.9 | 0.57 | 105.3 | 85.5906 | 44.6701 |
| 2016 | 3 | 15 | 4 | 4 | 59 | 0.3 | 3.9 | 0.55 | 103.8 | 85.5906 | 43.3406 |
| 2016 | 3 | 15 | 4 | 14 | 59 | 0.3 | 3.9 | 0.55 | 105.6 | 85.5906 | 42.8088 |
| 2016 | 3 | 15 | 4 | 24 | 59 | 0.3 | 3.9 | 0.56 | 105.8 | 85.5906 | 43.3406 |
| 2016 | 3 | 15 | 4 | 34 | 59 | 0.3 | 3.9 | 0.55 | 106.9 | 85.5906 | 42.8089 |
| 2016 | 3 | 15 | 4 | 44 | 59 | 0.3 | 3.9 | 0.56 | 108.1 | 85.5906 | 43.0748 |
| 2016 | 3 | 15 | 4 | 54 | 59 | 0.3 | 3.9 | 0.53 | 106.4 | 85.5906 | 41.4794 |
| 2016 | 3 | 15 | 5 | 4 | 59 | 0.3 | 3.9 | 0.54 | 104.8 | 85.5906 | 42.2771 |
| 2016 | 3 | 15 | 5 | 14 | 59 | 0.3 | 3.9 | 0.57 | 109.6 | 85.5906 | 43.3407 |
| 2016 | 3 | 15 | 5 | 24 | 59 | 0.3 | 3.9 | 0.6 | 106.9 | 85.5906 | 46.2655 |
| 2016 | 3 | 15 | 5 | 34 | 59 | 0.3 | 3.9 | 0.56 | 106.8 | 85.5906 | 43.0748 |
| 2016 | 3 | 15 | 5 | 44 | 59 | 0.3 | 3.9 | 0.51 | 107.4 | 85.6562 | 39.1175 |
| 2016 | 3 | 15 | 5 | 54 | 59 | 0.3 | 3.9 | 0.57 | 104.8 | 85.5906 | 44.4043 |
| 2016 | 3 | 15 | 6 | 4 | 59 | 0.3 | 3.9 | 0.54 | 108.4 | 85.6562 | 41.5125 |
| 2016 | 3 | 15 | 6 | 14 | 59 | 0.3 | 3.9 | 0.53 | 103 | 85.5906 | 41.4795 |
| 2016 | 3 | 15 | 6 | 24 | 59 | 0.3 | 3.9 | 0.58 | 100.7 | 85.5906 | 46.2656 |
| 2016 | 3 | 15 | 6 | 34 | 59 | 0.3 | 3.9 | 0.57 | 104 | 85.5906 | 44.9362 |
| 2016 | 3 | 15 | 6 | 44 | 59 | 0.3 | 3.9 | 0.53 | 104.2 | 85.5906 | 42.0113 |
| 2016 | 3 | 15 | 6 | 54 | 59 | 0.3 | 3.9 | 0.56 | 108.3 | 85.5906 | 43.3408 |
| 2016 | 3 | 15 | 7 | 4 | 59 | 0.3 | 3.9 | 0.55 | 102 | 85.5906 | 43.6067 |
| 2016 | 3 | 15 | 7 | 14 | 59 | 0.3 | 3.9 | 0.57 | 103.2 | 85.5906 | 45.2021 |
| 2016 | 3 | 15 | 7 | 24 | 59 | 0.3 | 3.9 | 0.57 | 103.7 | 85.5906 | 44.6703 |
| 2016 | 3 | 15 | 7 | 34 | 59 | 0.3 | 3.9 | 0.54 | 107.3 | 85.5906 | 41.7455 |
| 2016 | 3 | 15 | 7 | 44 | 59 | 0.3 | 3.9 | 0.55 | 105.7 | 85.5906 | 42.5431 |
| 2016 | 3 | 15 | 7 | 54 | 59 | 0.3 | 3.9 | 0.56 | 106.7 | 85.5906 | 43.3408 |
| 2016 | 3 | 15 | 8 | 4 | 59 | 0.3 | 3.9 | 0.54 | 104.7 | 85.5906 | 42.5431 |
| 2016 | 3 | 15 | 8 | 14 | 59 | 0.3 | 3.9 | 0.55 | 105.7 | 85.5906 | 42.5431 |
| 2016 | 3 | 15 | 8 | 24 | 59 | 0.3 | 3.9 | 0.57 | 107.9 | 85.5906 | 43.6067 |
| 2016 | 3 | 15 | 8 | 34 | 59 | 0.3 | 3.9 | 0.5 | 107.8 | 85.5906 | 38.8206 |
| 2016 | 3 | 15 | 8 | 44 | 59 | 0.3 | 3.9 | 0.55 | 110.4 | 85.5906 | 41.4795 |
| 2016 | 3 | 15 | 8 | 54 | 59 | 0.3 | 3.9 | 0.53 | 109.3 | 85.5906 | 40.15 |

Mazourka (0354)

| Year | Month | Day | Hour | Minute | Second | CellBegin | CellEnd | Speed | Direction | Area | Flow |
|------|-------|-----|------|--------|--------|-----------|---------|-------|-----------|---------|---------|
| 2016 | 3 | 15 | 9 | 4 | 59 | 0.3 | 3.9 | 0.52 | 112 | 85.5906 | 38.8205 |
| 2016 | 3 | 15 | 9 | 14 | 59 | 0.3 | 3.9 | 0.47 | 112.5 | 85.5906 | 35.3639 |
| 2016 | 3 | 15 | 9 | 24 | 59 | 0.3 | 3.9 | 0.54 | 112.5 | 85.5906 | 40.4158 |
| 2016 | 3 | 15 | 9 | 34 | 59 | 0.3 | 3.9 | 0.51 | 116.1 | 85.5906 | 36.9592 |
| 2016 | 3 | 15 | 9 | 44 | 59 | 0.3 | 3.9 | 0.55 | 109.5 | 85.5906 | 42.0112 |
| 2016 | 3 | 15 | 9 | 54 | 59 | 0.3 | 3.9 | 0.55 | 110.5 | 85.5906 | 42.0112 |
| 2016 | 3 | 15 | 10 | 4 | 59 | 0.3 | 3.9 | 0.55 | 112 | 85.5906 | 41.4793 |
| 2016 | 3 | 15 | 10 | 14 | 59 | 0.3 | 3.9 | 0.52 | 114 | 85.5906 | 38.8204 |
| 2016 | 3 | 15 | 10 | 24 | 59 | 0.3 | 3.9 | 0.55 | 112.6 | 85.5906 | 41.4793 |
| 2016 | 3 | 15 | 10 | 34 | 59 | 0.3 | 3.9 | 0.52 | 110.7 | 85.5906 | 39.3521 |
| 2016 | 3 | 15 | 10 | 44 | 59 | 0.3 | 3.9 | 0.5 | 111.4 | 85.5906 | 38.0227 |
| 2016 | 3 | 15 | 10 | 54 | 59 | 0.3 | 3.9 | 0.53 | 108.4 | 85.5906 | 40.6816 |
| 2016 | 3 | 15 | 11 | 4 | 59 | 0.3 | 3.9 | 0.55 | 112.3 | 85.5906 | 41.4792 |
| 2016 | 3 | 15 | 11 | 14 | 59 | 0.3 | 3.9 | 0.56 | 112.2 | 85.5906 | 41.7451 |
| 2016 | 3 | 15 | 11 | 24 | 59 | 0.3 | 3.9 | 0.55 | 112.1 | 85.5906 | 41.2133 |
| 2016 | 3 | 15 | 11 | 34 | 59 | 0.3 | 3.9 | 0.59 | 107.6 | 85.5906 | 45.2017 |
| 2016 | 3 | 15 | 11 | 44 | 59 | 0.3 | 3.9 | 0.58 | 108.2 | 85.5249 | 44.3686 |
| 2016 | 3 | 15 | 11 | 54 | 59 | 0.3 | 3.9 | 0.57 | 107.4 | 85.5249 | 44.1029 |
| 2016 | 3 | 15 | 12 | 4 | 59 | 0.3 | 3.9 | 0.55 | 109.3 | 85.5906 | 41.745 |
| 2016 | 3 | 15 | 12 | 14 | 59 | 0.3 | 3.9 | 0.51 | 111.6 | 85.5906 | 38.2884 |
| 2016 | 3 | 15 | 12 | 24 | 59 | 0.3 | 3.9 | 0.56 | 109.1 | 85.5906 | 43.0745 |
| 2016 | 3 | 15 | 12 | 34 | 59 | 0.3 | 3.9 | 0.54 | 109.1 | 85.5249 | 41.4461 |
| 2016 | 3 | 15 | 12 | 44 | 59 | 0.3 | 3.9 | 0.54 | 109.1 | 85.5249 | 41.4461 |
| 2016 | 3 | 15 | 12 | 54 | 59 | 0.3 | 3.9 | 0.53 | 109.8 | 85.5249 | 40.649 |
| 2016 | 3 | 15 | 13 | 4 | 59 | 0.3 | 3.9 | 0.55 | 112.3 | 85.5249 | 41.4461 |
| 2016 | 3 | 15 | 13 | 14 | 59 | 0.3 | 3.9 | 0.56 | 109.3 | 85.5249 | 42.5088 |
| 2016 | 3 | 15 | 13 | 24 | 59 | 0.3 | 3.9 | 0.58 | 106.9 | 85.5249 | 44.6342 |
| 2016 | 3 | 15 | 13 | 34 | 59 | 0.3 | 3.9 | 0.52 | 104.3 | 85.5249 | 40.649 |
| 2016 | 3 | 15 | 13 | 44 | 59 | 0.3 | 3.9 | 0.55 | 105.4 | 85.5249 | 43.3058 |
| 2016 | 3 | 15 | 13 | 54 | 59 | 0.3 | 3.9 | 0.54 | 106.5 | 85.5249 | 42.2431 |
| 2016 | 3 | 15 | 14 | 4 | 59 | 0.3 | 3.9 | 0.55 | 106.9 | 85.5249 | 42.7744 |
| 2016 | 3 | 15 | 14 | 14 | 59 | 0.3 | 3.9 | 0.57 | 109.6 | 85.5249 | 43.3058 |
| 2016 | 3 | 15 | 14 | 24 | 59 | 0.3 | 3.9 | 0.55 | 109.5 | 85.5249 | 41.9774 |
| 2016 | 3 | 15 | 14 | 34 | 59 | 0.3 | 3.9 | 0.56 | 107.2 | 85.5249 | 43.0401 |
| 2016 | 3 | 15 | 14 | 44 | 59 | 0.3 | 3.9 | 0.56 | 108.8 | 85.5249 | 43.0401 |
| 2016 | 3 | 15 | 14 | 54 | 59 | 0.3 | 3.9 | 0.58 | 110.1 | 85.5249 | 44.3685 |
| 2016 | 3 | 15 | 15 | 4 | 59 | 0.3 | 3.9 | 0.54 | 106.3 | 85.5249 | 41.7117 |
| 2016 | 3 | 15 | 15 | 14 | 59 | 0.3 | 3.9 | 0.54 | 108.4 | 85.4593 | 41.4131 |
| 2016 | 3 | 15 | 15 | 24 | 59 | 0.3 | 3.9 | 0.57 | 107.6 | 85.4593 | 44.3332 |
| 2016 | 3 | 15 | 15 | 34 | 59 | 0.3 | 3.9 | 0.52 | 110.3 | 85.4593 | 39.5548 |
| 2016 | 3 | 15 | 15 | 44 | 59 | 0.3 | 3.9 | 0.57 | 108.2 | 85.4593 | 43.5368 |
| 2016 | 3 | 15 | 15 | 54 | 59 | 0.3 | 3.9 | 0.56 | 107.4 | 85.4593 | 43.2714 |
| 2016 | 3 | 15 | 16 | 4 | 59 | 0.3 | 3.9 | 0.58 | 105.4 | 85.4593 | 45.3951 |
| 2016 | 3 | 15 | 16 | 14 | 59 | 0.3 | 3.9 | 0.56 | 108 | 85.4593 | 43.2714 |
| 2016 | 3 | 15 | 16 | 24 | 59 | 0.3 | 3.9 | 0.58 | 109.5 | 85.4593 | 44.3333 |
| 2016 | 3 | 15 | 16 | 34 | 59 | 0.3 | 3.9 | 0.53 | 106.2 | 85.4593 | 41.1476 |

Mazourka (0354)

| Year | Month | Day | Hour | Minute | Second | CellBegin | CellEnd | Speed | Direction | Area | Flow |
|------|-------|-----|------|--------|--------|-----------|---------|-------|-----------|---------|---------|
| 2016 | 3 | 15 | 16 | 44 | 59 | 0.3 | 3.9 | 0.57 | 107.2 | 85.4593 | 43.8023 |
| 2016 | 3 | 15 | 16 | 54 | 59 | 0.3 | 3.9 | 0.57 | 106.4 | 85.4593 | 44.0678 |
| 2016 | 3 | 15 | 17 | 4 | 59 | 0.3 | 3.9 | 0.59 | 110.7 | 85.4593 | 44.3333 |
| 2016 | 3 | 15 | 17 | 14 | 59 | 0.3 | 3.9 | 0.54 | 111.3 | 85.4593 | 40.8822 |
| 2016 | 3 | 15 | 17 | 24 | 59 | 0.3 | 3.9 | 0.57 | 110.5 | 85.4593 | 43.2714 |
| 2016 | 3 | 15 | 17 | 34 | 59 | 0.3 | 3.9 | 0.59 | 108.8 | 85.4593 | 45.1297 |
| 2016 | 3 | 15 | 17 | 44 | 59 | 0.3 | 3.9 | 0.55 | 107.4 | 85.4593 | 42.475 |
| 2016 | 3 | 15 | 17 | 54 | 59 | 0.3 | 3.9 | 0.53 | 107.8 | 85.4593 | 40.6167 |
| 2016 | 3 | 15 | 18 | 4 | 59 | 0.3 | 3.9 | 0.56 | 104 | 85.4593 | 43.8023 |
| 2016 | 3 | 15 | 18 | 14 | 59 | 0.3 | 3.9 | 0.55 | 102.5 | 85.5249 | 43.3059 |
| 2016 | 3 | 15 | 18 | 24 | 59 | 0.3 | 3.9 | 0.55 | 99.9 | 85.4593 | 44.0678 |
| 2016 | 3 | 15 | 18 | 34 | 59 | 0.3 | 3.9 | 0.57 | 106.4 | 85.4593 | 44.3333 |
| 2016 | 3 | 15 | 18 | 44 | 59 | 0.3 | 3.9 | 0.58 | 106.3 | 85.5249 | 45.4313 |
| 2016 | 3 | 15 | 18 | 54 | 59 | 0.3 | 3.9 | 0.55 | 102.9 | 85.4593 | 43.0059 |
| 2016 | 3 | 15 | 19 | 4 | 59 | 0.3 | 3.9 | 0.55 | 105.9 | 85.5249 | 42.7745 |
| 2016 | 3 | 15 | 19 | 14 | 59 | 0.3 | 3.9 | 0.54 | 107.7 | 85.5249 | 41.7118 |
| 2016 | 3 | 15 | 19 | 24 | 59 | 0.3 | 3.9 | 0.58 | 103.2 | 85.5249 | 45.4313 |
| 2016 | 3 | 15 | 19 | 34 | 59 | 0.3 | 3.9 | 0.56 | 105.3 | 85.5249 | 43.5715 |
| 2016 | 3 | 15 | 19 | 44 | 59 | 0.3 | 3.9 | 0.54 | 106 | 85.5249 | 41.7118 |
| 2016 | 3 | 15 | 19 | 54 | 59 | 0.3 | 3.9 | 0.56 | 104 | 85.5249 | 43.8372 |
| 2016 | 3 | 15 | 20 | 4 | 59 | 0.3 | 3.9 | 0.55 | 105.9 | 85.5249 | 43.0402 |
| 2016 | 3 | 15 | 20 | 14 | 59 | 0.3 | 3.9 | 0.57 | 102.2 | 85.5249 | 45.4313 |
| 2016 | 3 | 15 | 20 | 24 | 59 | 0.3 | 3.9 | 0.54 | 102.3 | 85.5249 | 42.5088 |
| 2016 | 3 | 15 | 20 | 34 | 59 | 0.3 | 3.9 | 0.59 | 102.8 | 85.5249 | 46.7597 |
| 2016 | 3 | 15 | 20 | 44 | 59 | 0.3 | 3.9 | 0.55 | 103.9 | 85.5249 | 43.0402 |
| 2016 | 3 | 15 | 20 | 54 | 59 | 0.3 | 3.9 | 0.55 | 103.2 | 85.5249 | 43.0402 |
| 2016 | 3 | 15 | 21 | 4 | 59 | 0.3 | 3.9 | 0.59 | 103.6 | 85.5249 | 46.2283 |
| 2016 | 3 | 15 | 21 | 14 | 59 | 0.3 | 3.9 | 0.57 | 101.9 | 85.5249 | 45.4313 |
| 2016 | 3 | 15 | 21 | 24 | 59 | 0.3 | 3.9 | 0.55 | 104.1 | 85.5249 | 43.3059 |
| 2016 | 3 | 15 | 21 | 34 | 59 | 0.3 | 3.9 | 0.58 | 103.2 | 85.5249 | 45.4313 |
| 2016 | 3 | 15 | 21 | 44 | 59 | 0.3 | 3.9 | 0.55 | 103.7 | 85.5249 | 43.5715 |
| 2016 | 3 | 15 | 21 | 54 | 59 | 0.3 | 3.9 | 0.57 | 103.2 | 85.5249 | 45.1656 |
| 2016 | 3 | 15 | 22 | 4 | 59 | 0.3 | 3.9 | 0.58 | 103 | 85.5249 | 45.9627 |
| 2016 | 3 | 15 | 22 | 14 | 59 | 0.3 | 3.9 | 0.57 | 103.6 | 85.5249 | 45.1656 |
| 2016 | 3 | 15 | 22 | 24 | 59 | 0.3 | 3.9 | 0.56 | 104.4 | 85.5249 | 43.5716 |
| 2016 | 3 | 15 | 22 | 34 | 59 | 0.3 | 3.9 | 0.55 | 107.1 | 85.5249 | 42.2432 |
| 2016 | 3 | 15 | 22 | 44 | 59 | 0.3 | 3.9 | 0.59 | 103.8 | 85.5249 | 46.4941 |
| 2016 | 3 | 15 | 22 | 54 | 59 | 0.3 | 3.9 | 0.59 | 104.5 | 85.5249 | 46.2284 |
| 2016 | 3 | 15 | 23 | 4 | 59 | 0.3 | 3.9 | 0.59 | 102.8 | 85.5249 | 46.7598 |
| 2016 | 3 | 15 | 23 | 14 | 59 | 0.3 | 3.9 | 0.54 | 102.3 | 85.5249 | 42.5089 |
| 2016 | 3 | 15 | 23 | 24 | 59 | 0.3 | 3.9 | 0.57 | 105.7 | 85.5249 | 44.3686 |
| 2016 | 3 | 15 | 23 | 34 | 59 | 0.3 | 3.9 | 0.55 | 108.3 | 85.5249 | 42.5089 |
| 2016 | 3 | 15 | 23 | 44 | 59 | 0.3 | 3.9 | 0.56 | 103.8 | 85.5249 | 44.3687 |
| 2016 | 3 | 15 | 23 | 54 | 59 | 0.3 | 3.9 | 0.58 | 106 | 85.5249 | 45.4314 |
| 2016 | 3 | 16 | 0 | 4 | 59 | 0.3 | 3.9 | 0.58 | 104.3 | 85.5249 | 45.6971 |
| 2016 | 3 | 16 | 0 | 14 | 59 | 0.3 | 3.9 | 0.55 | 104.2 | 85.5249 | 43.0403 |

Mazourka (0354)

| Year | Month | Day | Hour | Minute | Second | CellBegin | CellEnd | Speed | Direction | Area | Flow |
|------|-------|-----|------|--------|--------|-----------|---------|-------|-----------|---------|---------|
| 2016 | 3 | 16 | 0 | 24 | 59 | 0.3 | 3.9 | 0.57 | 104.9 | 85.5249 | 44.9001 |
| 2016 | 3 | 16 | 0 | 34 | 59 | 0.3 | 3.9 | 0.57 | 106.1 | 85.5249 | 44.103 |
| 2016 | 3 | 16 | 0 | 44 | 59 | 0.3 | 3.9 | 0.55 | 103.7 | 85.5249 | 43.5717 |
| 2016 | 3 | 16 | 0 | 54 | 59 | 0.3 | 3.9 | 0.56 | 106.4 | 85.4593 | 43.2715 |
| 2016 | 3 | 16 | 1 | 4 | 59 | 0.3 | 3.9 | 0.57 | 103.7 | 85.4593 | 44.5989 |
| 2016 | 3 | 16 | 1 | 14 | 59 | 0.3 | 3.9 | 0.55 | 104.6 | 85.4593 | 42.7406 |
| 2016 | 3 | 16 | 1 | 24 | 59 | 0.3 | 3.9 | 0.57 | 105.3 | 85.4593 | 44.5989 |
| 2016 | 3 | 16 | 1 | 34 | 59 | 0.3 | 3.9 | 0.57 | 103.6 | 85.4593 | 45.1298 |
| 2016 | 3 | 16 | 1 | 44 | 59 | 0.3 | 3.9 | 0.57 | 104.8 | 85.4593 | 44.3335 |
| 2016 | 3 | 16 | 1 | 54 | 59 | 0.3 | 3.9 | 0.6 | 106.6 | 85.4593 | 46.1918 |
| 2016 | 3 | 16 | 2 | 4 | 59 | 0.3 | 3.9 | 0.57 | 105.9 | 85.4593 | 44.599 |
| 2016 | 3 | 16 | 2 | 14 | 59 | 0.3 | 3.9 | 0.55 | 102.4 | 85.4593 | 43.5371 |
| 2016 | 3 | 16 | 2 | 24 | 59 | 0.3 | 3.9 | 0.56 | 104.5 | 85.4593 | 44.068 |
| 2016 | 3 | 16 | 2 | 34 | 59 | 0.3 | 3.9 | 0.55 | 105.4 | 85.4593 | 43.2716 |
| 2016 | 3 | 16 | 2 | 44 | 59 | 0.3 | 3.9 | 0.56 | 100.5 | 85.4593 | 44.3335 |
| 2016 | 3 | 16 | 2 | 54 | 59 | 0.3 | 3.9 | 0.54 | 104 | 85.4593 | 42.7407 |
| 2016 | 3 | 16 | 3 | 4 | 59 | 0.3 | 3.9 | 0.57 | 106.4 | 85.4593 | 44.0681 |
| 2016 | 3 | 16 | 3 | 14 | 59 | 0.3 | 3.9 | 0.54 | 104 | 85.4593 | 42.7407 |
| 2016 | 3 | 16 | 3 | 24 | 59 | 0.3 | 3.9 | 0.59 | 102.9 | 85.4593 | 46.1919 |
| 2016 | 3 | 16 | 3 | 34 | 59 | 0.3 | 3.9 | 0.58 | 104.1 | 85.4593 | 45.3955 |
| 2016 | 3 | 16 | 3 | 44 | 59 | 0.3 | 3.9 | 0.57 | 102 | 85.4593 | 45.13 |
| 2016 | 3 | 16 | 3 | 54 | 59 | 0.3 | 3.9 | 0.58 | 103.3 | 85.4593 | 45.9264 |
| 2016 | 3 | 16 | 4 | 4 | 59 | 0.3 | 3.9 | 0.57 | 104.8 | 85.4593 | 44.3336 |
| 2016 | 3 | 16 | 4 | 14 | 59 | 0.3 | 3.9 | 0.53 | 102.2 | 85.3937 | 41.6457 |
| 2016 | 3 | 16 | 4 | 24 | 59 | 0.3 | 3.9 | 0.58 | 105.1 | 85.3937 | 45.0941 |
| 2016 | 3 | 16 | 4 | 34 | 59 | 0.3 | 3.9 | 0.56 | 103.9 | 85.3937 | 44.033 |
| 2016 | 3 | 16 | 4 | 44 | 59 | 0.3 | 3.9 | 0.55 | 104.5 | 85.3937 | 42.972 |
| 2016 | 3 | 16 | 4 | 54 | 59 | 0.3 | 3.9 | 0.59 | 105 | 85.3937 | 46.4204 |
| 2016 | 3 | 16 | 5 | 4 | 59 | 0.3 | 3.9 | 0.55 | 108.3 | 85.3937 | 42.4415 |
| 2016 | 3 | 16 | 5 | 14 | 59 | 0.3 | 3.9 | 0.56 | 100.7 | 85.3937 | 44.8289 |
| 2016 | 3 | 16 | 5 | 24 | 59 | 0.3 | 3.9 | 0.54 | 102.6 | 85.3937 | 42.7068 |
| 2016 | 3 | 16 | 5 | 34 | 59 | 0.3 | 3.9 | 0.58 | 104.7 | 85.3937 | 45.6247 |
| 2016 | 3 | 16 | 5 | 44 | 59 | 0.3 | 3.9 | 0.55 | 107 | 85.3937 | 42.4416 |
| 2016 | 3 | 16 | 5 | 54 | 59 | 0.3 | 3.9 | 0.51 | 105.2 | 85.3937 | 40.0542 |
| 2016 | 3 | 16 | 6 | 4 | 59 | 0.3 | 3.9 | 0.59 | 104.2 | 85.3937 | 46.1552 |
| 2016 | 3 | 16 | 6 | 14 | 59 | 0.3 | 3.9 | 0.58 | 108.2 | 85.3937 | 44.2984 |
| 2016 | 3 | 16 | 6 | 24 | 59 | 0.3 | 3.9 | 0.55 | 106.9 | 85.3937 | 42.7069 |
| 2016 | 3 | 16 | 6 | 34 | 59 | 0.3 | 3.9 | 0.56 | 104.1 | 85.3937 | 44.2984 |
| 2016 | 3 | 16 | 6 | 44 | 59 | 0.3 | 3.9 | 0.56 | 105.3 | 85.3937 | 43.5026 |
| 2016 | 3 | 16 | 6 | 54 | 59 | 0.3 | 3.9 | 0.57 | 105.2 | 85.3937 | 44.829 |
| 2016 | 3 | 16 | 7 | 4 | 59 | 0.3 | 3.9 | 0.52 | 100.5 | 85.3937 | 41.6459 |
| 2016 | 3 | 16 | 7 | 14 | 59 | 0.3 | 3.9 | 0.57 | 103.6 | 85.3937 | 44.829 |
| 2016 | 3 | 16 | 7 | 24 | 59 | 0.3 | 3.9 | 0.55 | 106.2 | 85.3281 | 42.9379 |
| 2016 | 3 | 16 | 7 | 34 | 59 | 0.3 | 3.9 | 0.57 | 103.3 | 85.3937 | 44.829 |
| 2016 | 3 | 16 | 7 | 44 | 59 | 0.3 | 3.9 | 0.58 | 107 | 85.3937 | 45.0942 |
| 2016 | 3 | 16 | 7 | 54 | 59 | 0.3 | 3.9 | 0.57 | 106.1 | 85.3937 | 44.0332 |

Mazourka (0354)

| Year | Month | Day | Hour | Minute | Second | CellBegin | CellEnd | Speed | Direction | Area | Flow |
|------|-------|-----|------|--------|--------|-----------|---------|-------|-----------|---------|---------|
| 2016 | 3 | 16 | 8 | 4 | 59 | 0.3 | 3.9 | 0.56 | 105.8 | 85.3937 | 43.2374 |
| 2016 | 3 | 16 | 8 | 14 | 59 | 0.3 | 3.9 | 0.52 | 105 | 85.3937 | 40.5848 |
| 2016 | 3 | 16 | 8 | 24 | 59 | 0.3 | 3.9 | 0.56 | 106.7 | 85.3937 | 43.2373 |
| 2016 | 3 | 16 | 8 | 34 | 59 | 0.3 | 3.9 | 0.57 | 105.1 | 85.3937 | 44.2984 |
| 2016 | 3 | 16 | 8 | 44 | 59 | 0.3 | 3.9 | 0.58 | 107.1 | 85.3937 | 44.8289 |
| 2016 | 3 | 16 | 8 | 54 | 59 | 0.3 | 3.9 | 0.53 | 107.8 | 85.3937 | 40.5847 |
| 2016 | 3 | 16 | 9 | 4 | 59 | 0.3 | 3.9 | 0.55 | 108.5 | 85.3937 | 41.911 |
| 2016 | 3 | 16 | 9 | 14 | 59 | 0.3 | 3.9 | 0.56 | 104.3 | 85.3937 | 43.7678 |
| 2016 | 3 | 16 | 9 | 24 | 59 | 0.3 | 3.9 | 0.56 | 105.3 | 85.3937 | 43.7678 |
| 2016 | 3 | 16 | 9 | 34 | 59 | 0.3 | 3.9 | 0.54 | 108.4 | 85.3937 | 41.3804 |
| 2016 | 3 | 16 | 9 | 44 | 59 | 0.3 | 3.9 | 0.55 | 107 | 85.3937 | 42.4414 |
| 2016 | 3 | 16 | 9 | 54 | 59 | 0.3 | 3.9 | 0.55 | 109.1 | 85.3937 | 42.1761 |
| 2016 | 3 | 16 | 10 | 4 | 59 | 0.3 | 3.9 | 0.58 | 110.9 | 85.3937 | 43.7677 |
| 2016 | 3 | 16 | 10 | 14 | 59 | 0.3 | 3.9 | 0.58 | 107.1 | 85.3937 | 44.8287 |
| 2016 | 3 | 16 | 10 | 24 | 59 | 0.3 | 3.9 | 0.52 | 107.9 | 85.3937 | 40.3193 |
| 2016 | 3 | 16 | 10 | 34 | 59 | 0.3 | 3.9 | 0.56 | 107.9 | 85.3937 | 42.7065 |
| 2016 | 3 | 16 | 10 | 44 | 59 | 0.3 | 3.9 | 0.56 | 111.6 | 85.3937 | 42.176 |
| 2016 | 3 | 16 | 10 | 54 | 59 | 0.3 | 3.9 | 0.56 | 108.9 | 85.4593 | 42.7405 |
| 2016 | 3 | 16 | 11 | 4 | 59 | 0.3 | 3.9 | 0.54 | 108.4 | 85.3937 | 41.3802 |
| 2016 | 3 | 16 | 11 | 14 | 59 | 0.3 | 3.9 | 0.54 | 108 | 85.3937 | 41.6455 |
| 2016 | 3 | 16 | 11 | 24 | 59 | 0.3 | 3.9 | 0.53 | 107.7 | 85.3937 | 40.8497 |
| 2016 | 3 | 16 | 11 | 34 | 59 | 0.3 | 3.9 | 0.58 | 108.8 | 85.3937 | 44.298 |
| 2016 | 3 | 16 | 11 | 44 | 59 | 0.3 | 3.9 | 0.55 | 109.1 | 85.3937 | 42.1759 |
| 2016 | 3 | 16 | 11 | 54 | 59 | 0.3 | 3.9 | 0.57 | 111.4 | 85.3937 | 42.7064 |
| 2016 | 3 | 16 | 12 | 4 | 59 | 0.3 | 3.9 | 0.55 | 112.6 | 85.3937 | 41.3801 |
| 2016 | 3 | 16 | 12 | 14 | 59 | 0.3 | 3.9 | 0.56 | 110.4 | 85.3937 | 42.7064 |
| 2016 | 3 | 16 | 12 | 24 | 59 | 0.3 | 3.9 | 0.57 | 111.4 | 85.3937 | 42.7064 |
| 2016 | 3 | 16 | 12 | 34 | 59 | 0.3 | 3.9 | 0.54 | 110.1 | 85.3937 | 41.3801 |
| 2016 | 3 | 16 | 12 | 44 | 59 | 0.3 | 3.9 | 0.61 | 102.5 | 85.3937 | 48.0115 |
| 2016 | 3 | 16 | 12 | 54 | 59 | 0.3 | 3.9 | 0.64 | 98.8 | 85.3937 | 51.1946 |
| 2016 | 3 | 16 | 13 | 4 | 59 | 0.3 | 3.9 | 0.62 | 99.5 | 85.3937 | 49.3378 |
| 2016 | 3 | 16 | 13 | 14 | 59 | 0.3 | 3.9 | 0.61 | 98.6 | 85.3937 | 49.0725 |
| 2016 | 3 | 16 | 13 | 24 | 59 | 0.3 | 3.9 | 0.64 | 98.8 | 85.3937 | 51.4598 |
| 2016 | 3 | 16 | 13 | 34 | 59 | 0.3 | 3.9 | 0.63 | 97.5 | 85.3937 | 50.3988 |
| 2016 | 3 | 16 | 13 | 44 | 59 | 0.3 | 3.9 | 0.6 | 96.2 | 85.3937 | 48.542 |
| 2016 | 3 | 16 | 13 | 54 | 59 | 0.3 | 3.9 | 0.65 | 97.6 | 85.3937 | 51.9903 |
| 2016 | 3 | 16 | 14 | 4 | 59 | 0.3 | 3.9 | 0.59 | 101.5 | 85.3937 | 46.9504 |
| 2016 | 3 | 16 | 14 | 14 | 59 | 0.3 | 3.9 | 0.61 | 102.5 | 85.3937 | 48.0115 |
| 2016 | 3 | 16 | 14 | 24 | 59 | 0.3 | 3.9 | 0.63 | 99.3 | 85.3937 | 50.3988 |
| 2016 | 3 | 16 | 14 | 34 | 59 | 0.3 | 3.9 | 0.6 | 100.9 | 85.3937 | 48.0115 |
| 2016 | 3 | 16 | 14 | 44 | 59 | 0.3 | 3.9 | 0.63 | 98.9 | 85.3937 | 50.6641 |
| 2016 | 3 | 16 | 14 | 54 | 59 | 0.3 | 3.9 | 0.62 | 97.6 | 85.3937 | 49.8683 |
| 2016 | 3 | 16 | 15 | 4 | 59 | 0.3 | 3.9 | 0.62 | 102.3 | 85.3937 | 48.8073 |
| 2016 | 3 | 16 | 15 | 14 | 59 | 0.3 | 3.9 | 0.62 | 103.7 | 85.3937 | 49.0725 |
| 2016 | 3 | 16 | 15 | 24 | 59 | 0.3 | 3.9 | 0.6 | 98.1 | 85.3937 | 48.2768 |
| 2016 | 3 | 16 | 15 | 34 | 59 | 0.3 | 3.9 | 0.63 | 101.4 | 85.3937 | 50.1336 |

Mazourka (0354)

| Year | Month | Day | Hour | Minute | Second | CellBegin | CellEnd | Speed | Direction | Area | Flow |
|------|-------|-----|------|--------|--------|-----------|---------|-------|-----------|---------|---------|
| 2016 | 3 | 16 | 15 | 44 | 59 | 0.3 | 3.9 | 0.61 | 103.7 | 85.3937 | 47.7463 |
| 2016 | 3 | 16 | 15 | 54 | 59 | 0.3 | 3.9 | 0.61 | 102.8 | 85.3937 | 48.0115 |
| 2016 | 3 | 16 | 16 | 4 | 59 | 0.3 | 3.9 | 0.62 | 102.2 | 85.3937 | 49.0726 |
| 2016 | 3 | 16 | 16 | 14 | 59 | 0.3 | 3.9 | 0.62 | 102.3 | 85.3937 | 48.8073 |
| 2016 | 3 | 16 | 16 | 24 | 59 | 0.3 | 3.9 | 0.59 | 102.5 | 85.3937 | 46.6853 |
| 2016 | 3 | 16 | 16 | 34 | 59 | 0.3 | 3.9 | 0.6 | 103.8 | 85.4593 | 47.5189 |
| 2016 | 3 | 16 | 16 | 44 | 59 | 0.3 | 3.9 | 0.6 | 102.1 | 85.3937 | 47.2158 |
| 2016 | 3 | 16 | 16 | 54 | 59 | 0.3 | 3.9 | 0.61 | 103.1 | 85.3937 | 47.7463 |
| 2016 | 3 | 16 | 17 | 4 | 59 | 0.3 | 3.9 | 0.61 | 103.7 | 85.3937 | 47.7463 |
| 2016 | 3 | 16 | 17 | 14 | 59 | 0.3 | 3.9 | 0.6 | 104.9 | 85.4593 | 46.988 |
| 2016 | 3 | 16 | 17 | 24 | 59 | 0.3 | 3.9 | 0.6 | 103.9 | 85.4593 | 47.2535 |
| 2016 | 3 | 16 | 17 | 34 | 59 | 0.3 | 3.9 | 0.57 | 101.2 | 85.4593 | 45.3952 |
| 2016 | 3 | 16 | 17 | 44 | 59 | 0.3 | 3.9 | 0.6 | 100.1 | 85.4593 | 47.5189 |
| 2016 | 3 | 16 | 17 | 54 | 59 | 0.3 | 3.9 | 0.58 | 98.5 | 85.4593 | 46.1916 |
| 2016 | 3 | 16 | 18 | 4 | 59 | 0.3 | 3.9 | 0.59 | 103.1 | 85.4593 | 46.7225 |
| 2016 | 3 | 16 | 18 | 14 | 59 | 0.3 | 3.9 | 0.58 | 98.7 | 85.4593 | 46.7225 |
| 2016 | 3 | 16 | 18 | 24 | 59 | 0.3 | 3.9 | 0.6 | 98.2 | 85.4593 | 48.0499 |
| 2016 | 3 | 16 | 18 | 34 | 59 | 0.3 | 3.9 | 0.58 | 100 | 85.4593 | 46.457 |
| 2016 | 3 | 16 | 18 | 44 | 59 | 0.3 | 3.9 | 0.6 | 99.8 | 85.4593 | 47.7844 |
| 2016 | 3 | 16 | 18 | 54 | 59 | 0.3 | 3.9 | 0.61 | 99.6 | 85.4593 | 48.8462 |
| 2016 | 3 | 16 | 19 | 4 | 59 | 0.3 | 3.9 | 0.62 | 99.7 | 85.4593 | 49.6427 |
| 2016 | 3 | 16 | 19 | 14 | 59 | 0.3 | 3.9 | 0.6 | 100.8 | 85.4593 | 47.5189 |
| 2016 | 3 | 16 | 19 | 24 | 59 | 0.3 | 3.9 | 0.59 | 99.9 | 85.5249 | 47.2911 |
| 2016 | 3 | 16 | 19 | 34 | 59 | 0.3 | 3.9 | 0.62 | 97.6 | 85.5249 | 49.9479 |
| 2016 | 3 | 16 | 19 | 44 | 59 | 0.3 | 3.9 | 0.62 | 99.5 | 85.5249 | 49.4165 |
| 2016 | 3 | 16 | 19 | 54 | 59 | 0.3 | 3.9 | 0.63 | 96.6 | 85.5249 | 50.4793 |
| 2016 | 3 | 16 | 20 | 4 | 59 | 0.3 | 3.9 | 0.58 | 97.2 | 85.5249 | 46.494 |
| 2016 | 3 | 16 | 20 | 14 | 59 | 0.3 | 3.9 | 0.6 | 99.1 | 85.5249 | 48.3538 |
| 2016 | 3 | 16 | 20 | 24 | 59 | 0.3 | 3.9 | 0.6 | 98.5 | 85.5249 | 48.0881 |
| 2016 | 3 | 16 | 20 | 34 | 59 | 0.3 | 3.9 | 0.61 | 96.8 | 85.5249 | 49.1508 |
| 2016 | 3 | 16 | 20 | 44 | 59 | 0.3 | 3.9 | 0.63 | 99 | 85.5249 | 50.2136 |
| 2016 | 3 | 16 | 20 | 54 | 59 | 0.3 | 3.9 | 0.61 | 97.2 | 85.5249 | 48.6195 |
| 2016 | 3 | 16 | 21 | 4 | 59 | 0.3 | 3.9 | 0.65 | 95.8 | 85.5249 | 52.0733 |
| 2016 | 3 | 16 | 21 | 14 | 59 | 0.3 | 3.9 | 0.63 | 97.8 | 85.5249 | 50.2136 |
| 2016 | 3 | 16 | 21 | 24 | 59 | 0.3 | 3.9 | 0.59 | 99.2 | 85.5249 | 47.5568 |
| 2016 | 3 | 16 | 21 | 34 | 59 | 0.3 | 3.9 | 0.58 | 96.8 | 85.5249 | 46.7597 |
| 2016 | 3 | 16 | 21 | 44 | 59 | 0.3 | 3.9 | 0.58 | 96.8 | 85.5249 | 47.0254 |
| 2016 | 3 | 16 | 21 | 54 | 59 | 0.3 | 3.9 | 0.61 | 98.7 | 85.5249 | 48.6195 |
| 2016 | 3 | 16 | 22 | 4 | 59 | 0.3 | 3.9 | 0.6 | 99.1 | 85.5249 | 48.3538 |
| 2016 | 3 | 16 | 22 | 14 | 59 | 0.3 | 3.9 | 0.62 | 96.3 | 85.5249 | 50.2136 |
| 2016 | 3 | 16 | 22 | 24 | 59 | 0.3 | 3.9 | 0.6 | 97.5 | 85.5249 | 48.3538 |
| 2016 | 3 | 16 | 22 | 34 | 59 | 0.3 | 3.9 | 0.59 | 96.3 | 85.5249 | 47.8224 |
| 2016 | 3 | 16 | 22 | 44 | 59 | 0.3 | 3.9 | 0.59 | 97.4 | 85.5249 | 47.2911 |
| 2016 | 3 | 16 | 22 | 54 | 59 | 0.3 | 3.9 | 0.61 | 94.6 | 85.5906 | 49.19 |
| 2016 | 3 | 16 | 23 | 4 | 59 | 0.3 | 3.9 | 0.62 | 96.3 | 85.5906 | 50.2536 |
| 2016 | 3 | 16 | 23 | 14 | 59 | 0.3 | 3.9 | 0.64 | 98.2 | 85.5906 | 51.583 |

Mazourka (0354)

| Year | Month | Day | Hour | Minute | Second | CellBegin | CellEnd | Speed | Direction | Area | Flow |
|------|-------|-----|------|--------|--------|-----------|---------|-------|-----------|---------|---------|
| 2016 | 3 | 16 | 23 | 24 | 59 | 0.3 | 3.9 | 0.58 | 96.8 | 85.5906 | 46.797 |
| 2016 | 3 | 16 | 23 | 34 | 59 | 0.3 | 3.9 | 0.61 | 96.1 | 85.5906 | 49.4559 |
| 2016 | 3 | 16 | 23 | 44 | 59 | 0.3 | 3.9 | 0.6 | 98.8 | 85.5906 | 48.1265 |
| 2016 | 3 | 16 | 23 | 54 | 59 | 0.3 | 3.9 | 0.63 | 95.4 | 85.5906 | 50.5195 |
| 2016 | 3 | 17 | 0 | 4 | 59 | 0.3 | 3.9 | 0.61 | 95.6 | 85.5906 | 49.19 |
| 2016 | 3 | 17 | 0 | 14 | 59 | 0.3 | 3.9 | 0.59 | 97.7 | 85.5906 | 47.0629 |
| 2016 | 3 | 17 | 0 | 24 | 59 | 0.3 | 3.9 | 0.58 | 95.8 | 85.5906 | 46.797 |
| 2016 | 3 | 17 | 0 | 34 | 59 | 0.3 | 3.9 | 0.65 | 99.4 | 85.5906 | 51.5831 |
| 2016 | 3 | 17 | 0 | 44 | 59 | 0.3 | 3.9 | 0.59 | 97 | 85.5906 | 47.8606 |
| 2016 | 3 | 17 | 0 | 54 | 59 | 0.3 | 3.9 | 0.61 | 99.6 | 85.5906 | 48.6583 |
| 2016 | 3 | 17 | 1 | 4 | 59 | 0.3 | 3.9 | 0.65 | 96.9 | 85.5906 | 52.6467 |
| 2016 | 3 | 17 | 1 | 14 | 59 | 0.3 | 3.9 | 0.6 | 98.8 | 85.5906 | 48.1265 |
| 2016 | 3 | 17 | 1 | 24 | 59 | 0.3 | 3.9 | 0.63 | 100.1 | 85.5906 | 50.5196 |
| 2016 | 3 | 17 | 1 | 34 | 59 | 0.3 | 3.9 | 0.63 | 98.3 | 85.5906 | 50.7855 |
| 2016 | 3 | 17 | 1 | 44 | 59 | 0.3 | 3.9 | 0.63 | 97.8 | 85.5906 | 50.7855 |
| 2016 | 3 | 17 | 1 | 54 | 59 | 0.3 | 3.9 | 0.63 | 97.1 | 85.5906 | 51.0514 |
| 2016 | 3 | 17 | 2 | 4 | 59 | 0.3 | 3.9 | 0.62 | 99.2 | 85.5906 | 49.4561 |
| 2016 | 3 | 17 | 2 | 14 | 59 | 0.3 | 3.9 | 0.6 | 96.9 | 85.5906 | 48.3925 |
| 2016 | 3 | 17 | 2 | 24 | 59 | 0.3 | 3.9 | 0.62 | 96.7 | 85.5906 | 49.9879 |
| 2016 | 3 | 17 | 2 | 34 | 59 | 0.3 | 3.9 | 0.65 | 101.7 | 85.5906 | 51.3174 |
| 2016 | 3 | 17 | 2 | 44 | 59 | 0.3 | 3.9 | 0.63 | 101.8 | 85.5906 | 49.722 |
| 2016 | 3 | 17 | 2 | 54 | 59 | 0.3 | 3.9 | 0.58 | 97.5 | 85.5906 | 46.5313 |
| 2016 | 3 | 17 | 3 | 4 | 59 | 0.3 | 3.9 | 0.59 | 97 | 85.5906 | 47.8608 |
| 2016 | 3 | 17 | 3 | 14 | 59 | 0.3 | 3.9 | 0.62 | 97.6 | 85.5906 | 49.988 |
| 2016 | 3 | 17 | 3 | 24 | 59 | 0.3 | 3.9 | 0.63 | 97.5 | 85.6562 | 50.8261 |
| 2016 | 3 | 17 | 3 | 34 | 59 | 0.3 | 3.9 | 0.6 | 99.2 | 85.6562 | 47.8989 |
| 2016 | 3 | 17 | 3 | 44 | 59 | 0.3 | 3.9 | 0.6 | 99.8 | 85.6562 | 47.8989 |
| 2016 | 3 | 17 | 3 | 54 | 59 | 0.3 | 3.9 | 0.65 | 99 | 85.6562 | 51.8905 |
| 2016 | 3 | 17 | 4 | 4 | 59 | 0.3 | 3.9 | 0.62 | 96.7 | 85.6562 | 50.0278 |
| 2016 | 3 | 17 | 4 | 14 | 59 | 0.3 | 3.9 | 0.64 | 96.2 | 85.5906 | 51.3175 |
| 2016 | 3 | 17 | 4 | 24 | 59 | 0.3 | 3.9 | 0.61 | 98.3 | 85.6562 | 48.9634 |
| 2016 | 3 | 17 | 4 | 34 | 59 | 0.3 | 3.9 | 0.62 | 97.3 | 85.6562 | 50.0278 |
| 2016 | 3 | 17 | 4 | 44 | 59 | 0.3 | 3.9 | 0.64 | 97.3 | 85.6562 | 51.6245 |
| 2016 | 3 | 17 | 4 | 54 | 59 | 0.3 | 3.9 | 0.64 | 98.5 | 85.6562 | 51.3584 |
| 2016 | 3 | 17 | 5 | 4 | 59 | 0.3 | 3.9 | 0.63 | 96.6 | 85.6562 | 50.8262 |
| 2016 | 3 | 17 | 5 | 14 | 59 | 0.3 | 3.9 | 0.6 | 97.2 | 85.6562 | 48.1652 |
| 2016 | 3 | 17 | 5 | 24 | 59 | 0.3 | 3.9 | 0.62 | 97.3 | 85.6562 | 50.0279 |
| 2016 | 3 | 17 | 5 | 34 | 59 | 0.3 | 3.9 | 0.6 | 95.9 | 85.6562 | 48.6974 |
| 2016 | 3 | 17 | 5 | 44 | 59 | 0.3 | 3.9 | 0.65 | 98.1 | 85.7218 | 52.1982 |
| 2016 | 3 | 17 | 5 | 54 | 59 | 0.3 | 3.9 | 0.62 | 96.4 | 85.7218 | 50.0677 |
| 2016 | 3 | 17 | 6 | 4 | 59 | 0.3 | 3.9 | 0.63 | 100.1 | 85.7874 | 50.6406 |
| 2016 | 3 | 17 | 6 | 14 | 59 | 0.3 | 3.9 | 0.63 | 99 | 85.7874 | 50.374 |
| 2016 | 3 | 17 | 6 | 24 | 59 | 0.3 | 3.9 | 0.61 | 99.6 | 85.7874 | 48.7749 |
| 2016 | 3 | 17 | 6 | 34 | 59 | 0.3 | 3.9 | 0.64 | 97.4 | 85.7874 | 51.1737 |
| 2016 | 3 | 17 | 6 | 44 | 59 | 0.3 | 3.9 | 0.6 | 98.1 | 85.7874 | 48.5084 |
| 2016 | 3 | 17 | 6 | 54 | 59 | 0.3 | 3.9 | 0.6 | 96.6 | 85.7874 | 48.5084 |

Mazourka (0354)

| Year | Month | Day | Hour | Minute | Second | CellBegin | CellEnd | Speed | Direction | Area | Flow |
|------|-------|-----|------|--------|--------|-----------|---------|-------|-----------|---------|---------|
| 2016 | 3 | 17 | 7 | 4 | 59 | 0.3 | 3.9 | 0.61 | 96.1 | 85.853 | 49.6139 |
| 2016 | 3 | 17 | 7 | 14 | 59 | 0.3 | 3.9 | 0.62 | 96.1 | 85.853 | 49.8806 |
| 2016 | 3 | 17 | 7 | 24 | 59 | 0.3 | 3.9 | 0.61 | 98 | 85.853 | 49.3471 |
| 2016 | 3 | 17 | 7 | 34 | 59 | 0.3 | 3.9 | 0.6 | 98.1 | 85.853 | 48.5469 |
| 2016 | 3 | 17 | 7 | 44 | 59 | 0.3 | 3.9 | 0.61 | 98.1 | 85.853 | 48.8136 |
| 2016 | 3 | 17 | 7 | 54 | 59 | 0.3 | 3.9 | 0.61 | 95.9 | 85.853 | 49.3471 |
| 2016 | 3 | 17 | 8 | 4 | 59 | 0.3 | 3.9 | 0.61 | 98.7 | 85.853 | 49.0803 |
| 2016 | 3 | 17 | 8 | 14 | 59 | 0.3 | 3.9 | 0.62 | 98.6 | 85.853 | 49.6138 |
| 2016 | 3 | 17 | 8 | 24 | 59 | 0.3 | 3.9 | 0.61 | 95.6 | 85.853 | 49.0803 |
| 2016 | 3 | 17 | 8 | 34 | 59 | 0.3 | 3.9 | 0.61 | 97 | 85.853 | 49.6137 |
| 2016 | 3 | 17 | 8 | 44 | 59 | 0.3 | 3.9 | 0.65 | 99 | 85.853 | 52.0144 |
| 2016 | 3 | 17 | 8 | 54 | 59 | 0.3 | 3.9 | 0.62 | 95.8 | 85.853 | 49.8804 |
| 2016 | 3 | 17 | 9 | 4 | 59 | 0.3 | 3.9 | 0.62 | 98.6 | 85.853 | 49.6137 |
| 2016 | 3 | 17 | 9 | 14 | 59 | 0.3 | 3.9 | 0.64 | 97.6 | 85.9186 | 51.7886 |
| 2016 | 3 | 17 | 9 | 24 | 59 | 0.3 | 3.9 | 0.6 | 95.7 | 85.9186 | 48.3182 |
| 2016 | 3 | 17 | 9 | 34 | 59 | 0.3 | 3.9 | 0.61 | 98.3 | 85.9186 | 49.386 |
| 2016 | 3 | 17 | 9 | 44 | 59 | 0.3 | 3.9 | 0.58 | 93.9 | 85.9186 | 46.7164 |
| 2016 | 3 | 17 | 9 | 54 | 59 | 0.3 | 3.9 | 0.62 | 99.1 | 85.9186 | 50.1868 |
| 2016 | 3 | 17 | 10 | 4 | 59 | 0.3 | 3.9 | 0.62 | 96.1 | 85.9186 | 50.1868 |
| 2016 | 3 | 17 | 10 | 14 | 59 | 0.3 | 3.9 | 0.63 | 100.2 | 85.9186 | 50.4537 |
| 2016 | 3 | 17 | 10 | 24 | 59 | 0.3 | 3.9 | 0.63 | 95.7 | 85.9186 | 50.7206 |
| 2016 | 3 | 17 | 10 | 34 | 59 | 0.3 | 3.9 | 0.59 | 96.3 | 85.853 | 48.013 |
| 2016 | 3 | 17 | 10 | 44 | 59 | 0.3 | 3.9 | 0.61 | 101.2 | 85.853 | 48.2797 |
| 2016 | 3 | 17 | 10 | 54 | 59 | 0.3 | 3.9 | 0.61 | 99.3 | 85.853 | 49.0799 |
| 2016 | 3 | 17 | 11 | 4 | 59 | 0.3 | 3.9 | 0.6 | 100.8 | 85.9186 | 47.7841 |
| 2016 | 3 | 17 | 11 | 14 | 59 | 0.3 | 3.9 | 0.6 | 96.9 | 85.853 | 48.2797 |
| 2016 | 3 | 17 | 11 | 24 | 59 | 0.3 | 3.9 | 0.6 | 99.7 | 85.853 | 48.2797 |
| 2016 | 3 | 17 | 11 | 34 | 59 | 0.3 | 3.9 | 0.64 | 100.9 | 85.853 | 51.4805 |
| 2016 | 3 | 17 | 11 | 44 | 59 | 0.3 | 3.9 | 0.63 | 98.1 | 85.853 | 50.4135 |
| 2016 | 3 | 17 | 11 | 54 | 59 | 0.3 | 3.9 | 0.61 | 101.2 | 85.853 | 48.5464 |
| 2016 | 3 | 17 | 12 | 4 | 59 | 0.3 | 3.9 | 0.62 | 100.7 | 85.853 | 49.6133 |
| 2016 | 3 | 17 | 12 | 14 | 59 | 0.3 | 3.9 | 0.59 | 97.7 | 85.853 | 47.2126 |
| 2016 | 3 | 17 | 12 | 24 | 59 | 0.3 | 3.9 | 0.64 | 98.3 | 85.853 | 51.4804 |
| 2016 | 3 | 17 | 12 | 34 | 59 | 0.3 | 3.9 | 0.62 | 101.5 | 85.853 | 49.6132 |
| 2016 | 3 | 17 | 12 | 44 | 59 | 0.3 | 3.9 | 0.61 | 98.6 | 85.9186 | 49.3856 |
| 2016 | 3 | 17 | 12 | 54 | 59 | 0.3 | 3.9 | 0.61 | 99.6 | 85.853 | 49.0797 |
| 2016 | 3 | 17 | 13 | 4 | 59 | 0.3 | 3.9 | 0.62 | 100.3 | 85.853 | 49.8799 |
| 2016 | 3 | 17 | 13 | 14 | 59 | 0.3 | 3.9 | 0.66 | 101.8 | 85.853 | 52.2806 |
| 2016 | 3 | 17 | 13 | 24 | 59 | 0.3 | 3.9 | 0.64 | 100.4 | 85.853 | 50.9469 |
| 2016 | 3 | 17 | 13 | 34 | 59 | 0.3 | 3.9 | 0.62 | 99.4 | 85.853 | 49.8799 |
| 2016 | 3 | 17 | 13 | 44 | 59 | 0.3 | 3.9 | 0.62 | 99.8 | 85.9186 | 49.3856 |
| 2016 | 3 | 17 | 13 | 54 | 59 | 0.3 | 3.9 | 0.61 | 100.2 | 85.853 | 48.813 |
| 2016 | 3 | 17 | 14 | 4 | 59 | 0.3 | 3.9 | 0.62 | 99.7 | 85.853 | 49.8799 |
| 2016 | 3 | 17 | 14 | 14 | 59 | 0.3 | 3.9 | 0.62 | 101.1 | 85.9186 | 49.1186 |
| 2016 | 3 | 17 | 14 | 24 | 59 | 0.3 | 3.9 | 0.61 | 98.3 | 85.9186 | 49.1186 |
| 2016 | 3 | 17 | 14 | 34 | 59 | 0.3 | 3.9 | 0.62 | 100.9 | 85.9186 | 49.9195 |

Mazourka (0354)

| Year | Month | Day | Hour | Minute | Second | CellBegin | CellEnd | Speed | Direction | Area | Flow |
|------|-------|-----|------|--------|--------|-----------|---------|-------|-----------|---------|---------|
| 2016 | 3 | 17 | 14 | 44 | 59 | 0.3 | 3.9 | 0.61 | 101.1 | 85.9186 | 48.8517 |
| 2016 | 3 | 17 | 14 | 54 | 59 | 0.3 | 3.9 | 0.62 | 101.6 | 85.9186 | 49.3856 |
| 2016 | 3 | 17 | 15 | 4 | 59 | 0.3 | 3.9 | 0.63 | 102 | 85.9186 | 50.1865 |
| 2016 | 3 | 17 | 15 | 14 | 59 | 0.3 | 3.9 | 0.62 | 99.8 | 85.9843 | 49.4248 |
| 2016 | 3 | 17 | 15 | 24 | 59 | 0.3 | 3.9 | 0.57 | 100.5 | 85.9843 | 45.9517 |
| 2016 | 3 | 17 | 15 | 34 | 59 | 0.3 | 3.9 | 0.61 | 99.3 | 85.9843 | 48.8904 |
| 2016 | 3 | 17 | 15 | 44 | 59 | 0.3 | 3.9 | 0.58 | 102.1 | 86.0499 | 45.9881 |
| 2016 | 3 | 17 | 15 | 54 | 59 | 0.3 | 3.9 | 0.59 | 103.1 | 85.9843 | 47.0203 |
| 2016 | 3 | 17 | 16 | 4 | 59 | 0.3 | 3.9 | 0.61 | 101.2 | 86.0499 | 48.3944 |
| 2016 | 3 | 17 | 16 | 14 | 59 | 0.3 | 3.9 | 0.61 | 103.4 | 85.9843 | 48.3562 |
| 2016 | 3 | 17 | 16 | 24 | 59 | 0.3 | 3.9 | 0.6 | 95.6 | 86.0499 | 48.9292 |
| 2016 | 3 | 17 | 16 | 34 | 59 | 0.3 | 3.9 | 0.62 | 101.4 | 85.9843 | 49.1577 |
| 2016 | 3 | 17 | 16 | 44 | 59 | 0.3 | 3.9 | 0.62 | 100.1 | 85.9843 | 49.692 |
| 2016 | 3 | 17 | 16 | 54 | 59 | 0.3 | 3.9 | 0.63 | 100.8 | 85.9843 | 50.4935 |
| 2016 | 3 | 17 | 17 | 4 | 59 | 0.3 | 3.9 | 0.6 | 102.5 | 86.0499 | 48.1271 |
| 2016 | 3 | 17 | 17 | 14 | 59 | 0.3 | 3.9 | 0.63 | 101.7 | 86.0499 | 50.5335 |
| 2016 | 3 | 17 | 17 | 24 | 59 | 0.3 | 3.9 | 0.6 | 100.8 | 86.0499 | 47.8597 |
| 2016 | 3 | 17 | 17 | 34 | 59 | 0.3 | 3.9 | 0.66 | 101.5 | 86.0499 | 52.4051 |
| 2016 | 3 | 17 | 17 | 44 | 59 | 0.3 | 3.9 | 0.62 | 100.3 | 86.0499 | 49.9987 |
| 2016 | 3 | 17 | 17 | 54 | 59 | 0.3 | 3.9 | 0.61 | 100 | 86.1155 | 48.7003 |
| 2016 | 3 | 17 | 18 | 4 | 59 | 0.3 | 3.9 | 0.62 | 96.6 | 86.1155 | 50.5734 |
| 2016 | 3 | 17 | 18 | 14 | 59 | 0.3 | 3.9 | 0.59 | 98.3 | 86.1155 | 47.63 |
| 2016 | 3 | 17 | 18 | 24 | 59 | 0.3 | 3.9 | 0.62 | 99.7 | 86.1155 | 50.0383 |
| 2016 | 3 | 17 | 18 | 34 | 59 | 0.3 | 3.9 | 0.6 | 98.2 | 86.1155 | 48.4327 |
| 2016 | 3 | 17 | 18 | 44 | 59 | 0.3 | 3.9 | 0.62 | 94.9 | 86.1155 | 50.0383 |
| 2016 | 3 | 17 | 18 | 54 | 59 | 0.3 | 3.9 | 0.62 | 98.8 | 86.1155 | 50.0382 |
| 2016 | 3 | 17 | 19 | 4 | 59 | 0.3 | 3.9 | 0.55 | 94.8 | 86.1155 | 44.9541 |
| 2016 | 3 | 17 | 19 | 14 | 59 | 0.3 | 3.9 | 0.59 | 97 | 86.1155 | 48.1651 |
| 2016 | 3 | 17 | 19 | 24 | 59 | 0.3 | 3.9 | 0.6 | 99.7 | 86.1155 | 48.4327 |
| 2016 | 3 | 17 | 19 | 34 | 59 | 0.3 | 3.9 | 0.61 | 98 | 86.1155 | 49.2355 |
| 2016 | 3 | 17 | 19 | 44 | 59 | 0.3 | 3.9 | 0.62 | 98.6 | 86.1155 | 49.7706 |
| 2016 | 3 | 17 | 19 | 54 | 59 | 0.3 | 3.9 | 0.59 | 99.6 | 86.1155 | 47.3624 |
| 2016 | 3 | 17 | 20 | 4 | 59 | 0.3 | 3.9 | 0.61 | 97.8 | 86.1155 | 48.9679 |
| 2016 | 3 | 17 | 20 | 14 | 59 | 0.3 | 3.9 | 0.66 | 97.4 | 86.1155 | 53.2492 |
| 2016 | 3 | 17 | 20 | 24 | 59 | 0.3 | 3.9 | 0.62 | 100.9 | 86.1155 | 50.0382 |
| 2016 | 3 | 17 | 20 | 34 | 59 | 0.3 | 3.9 | 0.6 | 99.8 | 86.1811 | 48.2032 |
| 2016 | 3 | 17 | 20 | 44 | 59 | 0.3 | 3.9 | 0.62 | 97.3 | 86.1811 | 50.0778 |
| 2016 | 3 | 17 | 20 | 54 | 59 | 0.3 | 3.9 | 0.61 | 98.9 | 86.1811 | 49.5422 |
| 2016 | 3 | 17 | 21 | 4 | 59 | 0.3 | 3.9 | 0.63 | 97.8 | 86.1811 | 50.8812 |
| 2016 | 3 | 17 | 21 | 14 | 59 | 0.3 | 3.9 | 0.6 | 95.6 | 86.1811 | 49.0066 |
| 2016 | 3 | 17 | 21 | 24 | 59 | 0.3 | 3.9 | 0.62 | 99.8 | 86.1811 | 49.5422 |
| 2016 | 3 | 17 | 21 | 34 | 59 | 0.3 | 3.9 | 0.59 | 98.7 | 86.1811 | 47.3998 |
| 2016 | 3 | 17 | 21 | 44 | 59 | 0.3 | 3.9 | 0.61 | 97.8 | 86.1811 | 49.0066 |
| 2016 | 3 | 17 | 21 | 54 | 59 | 0.3 | 3.9 | 0.6 | 96.6 | 86.1811 | 48.7388 |
| 2016 | 3 | 17 | 22 | 4 | 59 | 0.3 | 3.9 | 0.63 | 97.2 | 86.1811 | 50.6134 |
| 2016 | 3 | 17 | 22 | 14 | 59 | 0.3 | 3.9 | 0.62 | 96.1 | 86.1811 | 50.3456 |

Mazourka (0354)

| Year | Month | Day | Hour | Minute | Second | CellBegin | CellEnd | Speed | Direction | Area | Flow |
|------|-------|-----|------|--------|--------|-----------|---------|-------|-----------|---------|---------|
| 2016 | 3 | 17 | 22 | 24 | 59 | 0.3 | 3.9 | 0.64 | 95.3 | 86.1811 | 51.6845 |
| 2016 | 3 | 17 | 22 | 34 | 59 | 0.3 | 3.9 | 0.6 | 97.5 | 86.1811 | 48.7388 |
| 2016 | 3 | 17 | 22 | 44 | 59 | 0.3 | 3.9 | 0.63 | 99.3 | 86.1811 | 50.6134 |
| 2016 | 3 | 17 | 22 | 54 | 59 | 0.3 | 3.9 | 0.64 | 97 | 86.1811 | 52.2201 |
| 2016 | 3 | 17 | 23 | 4 | 59 | 0.3 | 3.9 | 0.58 | 95.2 | 86.1811 | 47.3998 |
| 2016 | 3 | 17 | 23 | 14 | 59 | 0.3 | 3.9 | 0.58 | 97.2 | 86.1811 | 46.8642 |
| 2016 | 3 | 17 | 23 | 24 | 59 | 0.3 | 3.9 | 0.64 | 97.3 | 86.1811 | 51.9524 |
| 2016 | 3 | 17 | 23 | 34 | 59 | 0.3 | 3.9 | 0.62 | 97.6 | 86.1811 | 50.3456 |
| 2016 | 3 | 17 | 23 | 44 | 59 | 0.3 | 3.9 | 0.58 | 97.1 | 86.1811 | 47.1321 |
| 2016 | 3 | 17 | 23 | 54 | 59 | 0.3 | 3.9 | 0.61 | 96.8 | 86.1811 | 49.2744 |
| 2016 | 3 | 18 | 0 | 4 | 59 | 0.3 | 3.9 | 0.63 | 95.7 | 86.1811 | 51.4168 |
| 2016 | 3 | 18 | 0 | 14 | 59 | 0.3 | 3.9 | 0.61 | 96.5 | 86.1811 | 49.5422 |
| 2016 | 3 | 18 | 0 | 24 | 59 | 0.3 | 3.9 | 0.61 | 98.3 | 86.1811 | 49.5422 |
| 2016 | 3 | 18 | 0 | 34 | 59 | 0.3 | 3.9 | 0.62 | 98 | 86.1811 | 49.81 |
| 2016 | 3 | 18 | 0 | 44 | 59 | 0.3 | 3.9 | 0.65 | 97.2 | 86.2467 | 53.0655 |
| 2016 | 3 | 18 | 0 | 54 | 59 | 0.3 | 3.9 | 0.63 | 97.8 | 86.2467 | 50.6534 |
| 2016 | 3 | 18 | 1 | 4 | 59 | 0.3 | 3.9 | 0.62 | 96 | 86.2467 | 50.6535 |
| 2016 | 3 | 18 | 1 | 14 | 59 | 0.3 | 3.9 | 0.6 | 99.7 | 86.2467 | 48.5094 |
| 2016 | 3 | 18 | 1 | 24 | 59 | 0.3 | 3.9 | 0.61 | 97.7 | 86.1811 | 49.5423 |
| 2016 | 3 | 18 | 1 | 34 | 59 | 0.3 | 3.9 | 0.65 | 94.3 | 86.2467 | 53.0656 |
| 2016 | 3 | 18 | 1 | 44 | 59 | 0.3 | 3.9 | 0.66 | 97.1 | 86.2467 | 53.8696 |
| 2016 | 3 | 18 | 1 | 54 | 59 | 0.3 | 3.9 | 0.61 | 97.4 | 86.1811 | 49.2745 |
| 2016 | 3 | 18 | 2 | 4 | 59 | 0.3 | 3.9 | 0.63 | 96.6 | 86.2467 | 51.1895 |
| 2016 | 3 | 18 | 2 | 14 | 59 | 0.3 | 3.9 | 0.62 | 98.6 | 86.1811 | 49.8101 |
| 2016 | 3 | 18 | 2 | 24 | 59 | 0.3 | 3.9 | 0.61 | 95.6 | 86.1811 | 49.2746 |
| 2016 | 3 | 18 | 2 | 34 | 59 | 0.3 | 3.9 | 0.61 | 96.5 | 86.1811 | 49.2746 |
| 2016 | 3 | 18 | 2 | 44 | 59 | 0.3 | 3.9 | 0.63 | 96.6 | 86.1811 | 50.8814 |
| 2016 | 3 | 18 | 2 | 54 | 59 | 0.3 | 3.9 | 0.61 | 98.3 | 86.1811 | 49.5424 |
| 2016 | 3 | 18 | 3 | 4 | 59 | 0.3 | 3.9 | 0.61 | 96.5 | 86.1811 | 49.5424 |
| 2016 | 3 | 18 | 3 | 14 | 59 | 0.3 | 3.9 | 0.6 | 96 | 86.1811 | 48.739 |
| 2016 | 3 | 18 | 3 | 24 | 59 | 0.3 | 3.9 | 0.6 | 94.4 | 86.1811 | 48.739 |
| 2016 | 3 | 18 | 3 | 34 | 59 | 0.3 | 3.9 | 0.66 | 99.2 | 86.1811 | 53.0238 |
| 2016 | 3 | 18 | 3 | 44 | 59 | 0.3 | 3.9 | 0.62 | 96.7 | 86.1811 | 50.3458 |
| 2016 | 3 | 18 | 3 | 54 | 59 | 0.3 | 3.9 | 0.59 | 97.6 | 86.1811 | 47.9356 |
| 2016 | 3 | 18 | 4 | 4 | 59 | 0.3 | 3.9 | 0.61 | 96.8 | 86.1811 | 49.5424 |
| 2016 | 3 | 18 | 4 | 14 | 59 | 0.3 | 3.9 | 0.63 | 98.7 | 86.1811 | 50.6136 |
| 2016 | 3 | 18 | 4 | 24 | 59 | 0.3 | 3.9 | 0.62 | 96.1 | 86.1811 | 50.3459 |
| 2016 | 3 | 18 | 4 | 34 | 59 | 0.3 | 3.9 | 0.62 | 99.4 | 86.1811 | 50.0781 |
| 2016 | 3 | 18 | 4 | 44 | 59 | 0.3 | 3.9 | 0.61 | 94.4 | 86.1811 | 49.2747 |
| 2016 | 3 | 18 | 4 | 54 | 59 | 0.3 | 3.9 | 0.62 | 95.4 | 86.2467 | 50.6537 |
| 2016 | 3 | 18 | 5 | 4 | 59 | 0.3 | 3.9 | 0.59 | 94.4 | 86.2467 | 48.2416 |
| 2016 | 3 | 18 | 5 | 14 | 59 | 0.3 | 3.9 | 0.61 | 93.4 | 86.2467 | 49.5816 |
| 2016 | 3 | 18 | 5 | 24 | 59 | 0.3 | 3.9 | 0.61 | 96.8 | 86.2467 | 49.3136 |
| 2016 | 3 | 18 | 5 | 34 | 59 | 0.3 | 3.9 | 0.61 | 97.8 | 86.2467 | 49.0456 |
| 2016 | 3 | 18 | 5 | 44 | 59 | 0.3 | 3.9 | 0.61 | 97.4 | 86.2467 | 49.3137 |
| 2016 | 3 | 18 | 5 | 54 | 59 | 0.3 | 3.9 | 0.68 | 98.1 | 86.2467 | 54.9419 |

Mazourka (0354)

| Year | Month | Day | Hour | Minute | Second | CellBegin | CellEnd | Speed | Direction | Area | Flow |
|------|-------|-----|------|--------|--------|-----------|---------|-------|-----------|---------|---------|
| 2016 | 3 | 18 | 6 | 4 | 59 | 0.3 | 3.9 | 0.63 | 93.9 | 86.2467 | 51.4578 |
| 2016 | 3 | 18 | 6 | 14 | 59 | 0.3 | 3.9 | 0.64 | 97 | 86.2467 | 52.2618 |
| 2016 | 3 | 18 | 6 | 24 | 59 | 0.3 | 3.9 | 0.61 | 94 | 86.2467 | 49.8497 |
| 2016 | 3 | 18 | 6 | 34 | 59 | 0.3 | 3.9 | 0.63 | 99.4 | 86.2467 | 50.3857 |
| 2016 | 3 | 18 | 6 | 44 | 59 | 0.3 | 3.9 | 0.62 | 96 | 86.2467 | 50.6537 |
| 2016 | 3 | 18 | 6 | 54 | 59 | 0.3 | 3.9 | 0.63 | 96.9 | 86.2467 | 51.1898 |
| 2016 | 3 | 18 | 7 | 4 | 59 | 0.3 | 3.9 | 0.64 | 98.2 | 86.2467 | 51.9938 |
| 2016 | 3 | 18 | 7 | 14 | 59 | 0.3 | 3.9 | 0.62 | 98.6 | 86.2467 | 49.8497 |
| 2016 | 3 | 18 | 7 | 24 | 59 | 0.3 | 3.9 | 0.61 | 98.3 | 86.2467 | 49.3137 |
| 2016 | 3 | 18 | 7 | 34 | 59 | 0.3 | 3.9 | 0.61 | 95.2 | 86.2467 | 49.8497 |
| 2016 | 3 | 18 | 7 | 44 | 59 | 0.3 | 3.9 | 0.64 | 95.3 | 86.2467 | 51.7257 |
| 2016 | 3 | 18 | 7 | 54 | 59 | 0.3 | 3.9 | 0.6 | 93.1 | 86.2467 | 49.0456 |
| 2016 | 3 | 18 | 8 | 4 | 59 | 0.3 | 3.9 | 0.64 | 100.4 | 86.2467 | 51.1897 |
| 2016 | 3 | 18 | 8 | 14 | 59 | 0.3 | 3.9 | 0.64 | 97.7 | 86.2467 | 51.7257 |
| 2016 | 3 | 18 | 8 | 24 | 59 | 0.3 | 3.9 | 0.59 | 94.4 | 86.2467 | 48.2415 |
| 2016 | 3 | 18 | 8 | 34 | 59 | 0.3 | 3.9 | 0.65 | 99.4 | 86.2467 | 51.9936 |
| 2016 | 3 | 18 | 8 | 44 | 59 | 0.3 | 3.9 | 0.62 | 96.1 | 86.2467 | 50.3856 |
| 2016 | 3 | 18 | 8 | 54 | 59 | 0.3 | 3.9 | 0.62 | 97.7 | 86.2467 | 49.8495 |
| 2016 | 3 | 18 | 9 | 4 | 59 | 0.3 | 3.9 | 0.6 | 95.4 | 86.2467 | 48.5095 |
| 2016 | 3 | 18 | 9 | 14 | 59 | 0.3 | 3.9 | 0.61 | 95.6 | 86.3123 | 49.3524 |
| 2016 | 3 | 18 | 9 | 24 | 59 | 0.3 | 3.9 | 0.65 | 97.6 | 86.3123 | 52.3028 |
| 2016 | 3 | 18 | 9 | 34 | 59 | 0.3 | 3.9 | 0.62 | 97.9 | 86.3123 | 50.157 |
| 2016 | 3 | 18 | 9 | 44 | 59 | 0.3 | 3.9 | 0.61 | 98 | 86.3123 | 49.3523 |
| 2016 | 3 | 18 | 9 | 54 | 59 | 0.3 | 3.9 | 0.62 | 96.7 | 86.3123 | 50.4252 |
| 2016 | 3 | 18 | 10 | 4 | 59 | 0.3 | 3.9 | 0.62 | 97.6 | 86.3123 | 50.4251 |
| 2016 | 3 | 18 | 10 | 14 | 59 | 0.3 | 3.9 | 0.64 | 97.9 | 86.3123 | 52.0344 |
| 2016 | 3 | 18 | 10 | 24 | 59 | 0.3 | 3.9 | 0.61 | 96.7 | 86.3123 | 49.8886 |
| 2016 | 3 | 18 | 10 | 34 | 59 | 0.3 | 3.9 | 0.64 | 95.3 | 86.3123 | 52.3026 |
| 2016 | 3 | 18 | 10 | 44 | 59 | 0.3 | 3.9 | 0.65 | 99 | 86.3123 | 52.3025 |
| 2016 | 3 | 18 | 10 | 54 | 59 | 0.3 | 3.9 | 0.63 | 97.8 | 86.3123 | 50.9614 |
| 2016 | 3 | 18 | 11 | 4 | 59 | 0.3 | 3.9 | 0.64 | 97.1 | 86.3123 | 52.0343 |
| 2016 | 3 | 18 | 11 | 14 | 59 | 0.3 | 3.9 | 0.67 | 98.8 | 86.3123 | 53.9118 |
| 2016 | 3 | 18 | 11 | 24 | 59 | 0.3 | 3.9 | 0.62 | 100.7 | 86.3123 | 49.8885 |
| 2016 | 3 | 18 | 11 | 34 | 59 | 0.3 | 3.9 | 0.63 | 99 | 86.3123 | 50.9614 |
| 2016 | 3 | 18 | 11 | 44 | 59 | 0.3 | 3.9 | 0.65 | 98.7 | 86.3123 | 52.5706 |
| 2016 | 3 | 18 | 11 | 54 | 59 | 0.3 | 3.9 | 0.64 | 99.7 | 86.3123 | 51.766 |
| 2016 | 3 | 18 | 12 | 4 | 59 | 0.3 | 3.9 | 0.63 | 100.8 | 86.3123 | 50.6931 |
| 2016 | 3 | 18 | 12 | 14 | 59 | 0.3 | 3.9 | 0.64 | 99.1 | 86.3123 | 52.0341 |
| 2016 | 3 | 18 | 12 | 24 | 59 | 0.3 | 3.9 | 0.65 | 97.9 | 86.3123 | 52.3023 |
| 2016 | 3 | 18 | 12 | 34 | 59 | 0.3 | 3.9 | 0.65 | 99.3 | 86.3123 | 52.5706 |
| 2016 | 3 | 18 | 12 | 44 | 59 | 0.3 | 3.9 | 0.65 | 98.7 | 86.3123 | 52.5705 |
| 2016 | 3 | 18 | 12 | 54 | 59 | 0.3 | 3.9 | 0.66 | 98.5 | 86.3123 | 53.6434 |
| 2016 | 3 | 18 | 13 | 4 | 59 | 0.3 | 3.9 | 0.67 | 99.8 | 86.3123 | 54.1798 |
| 2016 | 3 | 18 | 13 | 14 | 59 | 0.3 | 3.9 | 0.63 | 98.1 | 86.3123 | 50.9612 |
| 2016 | 3 | 18 | 13 | 24 | 59 | 0.3 | 3.9 | 0.63 | 102.3 | 86.3123 | 50.4248 |
| 2016 | 3 | 18 | 13 | 34 | 59 | 0.3 | 3.9 | 0.66 | 96.5 | 86.3123 | 53.9116 |

Mazourka (0354)

| Year | Month | Day | Hour | Minute | Second | CellBegin | CellEnd | Speed | Direction | Area | Flow |
|------|-------|-----|------|--------|--------|-----------|---------|-------|-----------|---------|---------|
| 2016 | 3 | 18 | 13 | 44 | 59 | 0.3 | 3.9 | 0.66 | 97.7 | 86.3123 | 53.6434 |
| 2016 | 3 | 18 | 13 | 54 | 59 | 0.3 | 3.9 | 0.63 | 99.2 | 86.3123 | 51.2294 |
| 2016 | 3 | 18 | 14 | 4 | 59 | 0.3 | 3.9 | 0.63 | 100 | 86.3123 | 50.4248 |
| 2016 | 3 | 18 | 14 | 14 | 59 | 0.3 | 3.9 | 0.62 | 99.5 | 86.3123 | 49.8883 |
| 2016 | 3 | 18 | 14 | 24 | 59 | 0.3 | 3.9 | 0.64 | 97.4 | 86.3123 | 51.4976 |
| 2016 | 3 | 18 | 14 | 34 | 59 | 0.3 | 3.9 | 0.62 | 98 | 86.3123 | 49.8883 |
| 2016 | 3 | 18 | 14 | 44 | 59 | 0.3 | 3.9 | 0.63 | 97.2 | 86.3123 | 50.693 |
| 2016 | 3 | 18 | 14 | 54 | 59 | 0.3 | 3.9 | 0.64 | 96.7 | 86.2467 | 52.261 |
| 2016 | 3 | 18 | 15 | 4 | 59 | 0.3 | 3.9 | 0.66 | 98.3 | 86.2467 | 53.333 |
| 2016 | 3 | 18 | 15 | 14 | 59 | 0.3 | 3.9 | 0.67 | 98.7 | 86.3123 | 54.448 |
| 2016 | 3 | 18 | 15 | 24 | 59 | 0.3 | 3.9 | 0.62 | 95.7 | 86.2467 | 50.653 |
| 2016 | 3 | 18 | 15 | 34 | 59 | 0.3 | 3.9 | 0.64 | 101 | 86.3123 | 51.2294 |
| 2016 | 3 | 18 | 15 | 44 | 59 | 0.3 | 3.9 | 0.63 | 99.9 | 86.3123 | 50.9612 |
| 2016 | 3 | 18 | 15 | 54 | 59 | 0.3 | 3.9 | 0.65 | 97.8 | 86.2467 | 52.529 |
| 2016 | 3 | 18 | 16 | 4 | 59 | 0.3 | 3.9 | 0.61 | 99 | 86.2467 | 49.3129 |
| 2016 | 3 | 18 | 16 | 14 | 59 | 0.3 | 3.9 | 0.64 | 95.9 | 86.2467 | 52.261 |
| 2016 | 3 | 18 | 16 | 24 | 59 | 0.3 | 3.9 | 0.64 | 100.6 | 86.2467 | 51.457 |
| 2016 | 3 | 18 | 16 | 34 | 59 | 0.3 | 3.9 | 0.65 | 96.6 | 86.2467 | 53.065 |
| 2016 | 3 | 18 | 16 | 44 | 59 | 0.3 | 3.9 | 0.66 | 97.7 | 86.3123 | 53.3751 |
| 2016 | 3 | 18 | 16 | 54 | 59 | 0.3 | 3.9 | 0.65 | 98.1 | 86.2467 | 52.529 |
| 2016 | 3 | 18 | 17 | 4 | 59 | 0.3 | 3.9 | 0.64 | 98.5 | 86.2467 | 51.993 |
| 2016 | 3 | 18 | 17 | 14 | 59 | 0.3 | 3.9 | 0.63 | 100.4 | 86.3123 | 50.9612 |
| 2016 | 3 | 18 | 17 | 24 | 59 | 0.3 | 3.9 | 0.63 | 97.5 | 86.3123 | 50.9612 |
| 2016 | 3 | 18 | 17 | 34 | 59 | 0.3 | 3.9 | 0.65 | 97.3 | 86.3123 | 52.5705 |
| 2016 | 3 | 18 | 17 | 44 | 59 | 0.3 | 3.9 | 0.64 | 99.2 | 86.3123 | 51.4976 |
| 2016 | 3 | 18 | 17 | 54 | 59 | 0.3 | 3.9 | 0.65 | 97 | 86.3123 | 52.5705 |
| 2016 | 3 | 18 | 18 | 4 | 59 | 0.3 | 3.9 | 0.62 | 95.5 | 86.3123 | 50.4247 |
| 2016 | 3 | 18 | 18 | 14 | 59 | 0.3 | 3.9 | 0.64 | 96.7 | 86.3123 | 52.3022 |
| 2016 | 3 | 18 | 18 | 24 | 59 | 0.3 | 3.9 | 0.66 | 98 | 86.3123 | 53.6433 |
| 2016 | 3 | 18 | 18 | 34 | 59 | 0.3 | 3.9 | 0.62 | 98.2 | 86.3123 | 50.1565 |
| 2016 | 3 | 18 | 18 | 44 | 59 | 0.3 | 3.9 | 0.63 | 96.9 | 86.3123 | 51.2293 |
| 2016 | 3 | 18 | 18 | 54 | 59 | 0.3 | 3.9 | 0.62 | 95.4 | 86.3123 | 50.6929 |
| 2016 | 3 | 18 | 19 | 4 | 59 | 0.3 | 3.9 | 0.68 | 95 | 86.3123 | 54.9844 |
| 2016 | 3 | 18 | 19 | 14 | 59 | 0.3 | 3.9 | 0.62 | 99.1 | 86.378 | 50.4645 |
| 2016 | 3 | 18 | 19 | 24 | 59 | 0.3 | 3.9 | 0.65 | 97.3 | 86.3123 | 52.3022 |
| 2016 | 3 | 18 | 19 | 34 | 59 | 0.3 | 3.9 | 0.65 | 95.2 | 86.378 | 52.8803 |
| 2016 | 3 | 18 | 19 | 44 | 59 | 0.3 | 3.9 | 0.64 | 95.9 | 86.378 | 52.3434 |
| 2016 | 3 | 18 | 19 | 54 | 59 | 0.3 | 3.9 | 0.63 | 98.7 | 86.378 | 50.7329 |
| 2016 | 3 | 18 | 20 | 4 | 59 | 0.3 | 3.9 | 0.63 | 96.9 | 86.378 | 51.0013 |
| 2016 | 3 | 18 | 20 | 14 | 59 | 0.3 | 3.9 | 0.61 | 94.6 | 86.378 | 49.6591 |
| 2016 | 3 | 18 | 20 | 24 | 59 | 0.3 | 3.9 | 0.61 | 93.1 | 86.378 | 49.6591 |
| 2016 | 3 | 18 | 20 | 34 | 59 | 0.3 | 3.9 | 0.61 | 98.3 | 86.378 | 49.3907 |
| 2016 | 3 | 18 | 20 | 44 | 59 | 0.3 | 3.9 | 0.62 | 98.2 | 86.378 | 50.196 |
| 2016 | 3 | 18 | 20 | 54 | 59 | 0.3 | 3.9 | 0.61 | 94 | 86.378 | 49.6591 |
| 2016 | 3 | 18 | 21 | 4 | 59 | 0.3 | 3.9 | 0.63 | 95.4 | 86.378 | 51.0013 |
| 2016 | 3 | 18 | 21 | 14 | 59 | 0.3 | 3.9 | 0.64 | 96.8 | 86.378 | 51.8065 |

Mazourka (0354)

| Year | Month | Day | Hour | Minute | Second | CellBegin | CellEnd | Speed | Direction | Area | Flow |
|------|-------|-----|------|--------|--------|-----------|---------|-------|-----------|---------|---------|
| 2016 | 3 | 18 | 21 | 24 | 59 | 0.3 | 3.9 | 0.61 | 92.4 | 86.378 | 50.196 |
| 2016 | 3 | 18 | 21 | 34 | 59 | 0.3 | 3.9 | 0.64 | 98.3 | 86.378 | 51.8065 |
| 2016 | 3 | 18 | 21 | 44 | 59 | 0.3 | 3.9 | 0.64 | 97.7 | 86.378 | 51.5381 |
| 2016 | 3 | 18 | 21 | 54 | 59 | 0.3 | 3.9 | 0.65 | 94.1 | 86.378 | 52.8803 |
| 2016 | 3 | 18 | 22 | 4 | 59 | 0.3 | 3.9 | 0.64 | 95.3 | 86.378 | 52.075 |
| 2016 | 3 | 18 | 22 | 14 | 59 | 0.3 | 3.9 | 0.64 | 98.3 | 86.378 | 51.8065 |
| 2016 | 3 | 18 | 22 | 24 | 59 | 0.3 | 3.9 | 0.63 | 95.1 | 86.378 | 51.5381 |
| 2016 | 3 | 18 | 22 | 34 | 59 | 0.3 | 3.9 | 0.63 | 96.8 | 86.378 | 51.5381 |
| 2016 | 3 | 18 | 22 | 44 | 59 | 0.3 | 3.9 | 0.59 | 97.6 | 86.378 | 48.0486 |
| 2016 | 3 | 18 | 22 | 54 | 59 | 0.3 | 3.9 | 0.61 | 97.1 | 86.378 | 49.3907 |
| 2016 | 3 | 18 | 23 | 4 | 59 | 0.3 | 3.9 | 0.61 | 97.1 | 86.378 | 49.6591 |
| 2016 | 3 | 18 | 23 | 14 | 59 | 0.3 | 3.9 | 0.65 | 97.9 | 86.378 | 52.3434 |
| 2016 | 3 | 18 | 23 | 24 | 59 | 0.3 | 3.9 | 0.64 | 96.8 | 86.4436 | 51.8474 |
| 2016 | 3 | 18 | 23 | 34 | 59 | 0.3 | 3.9 | 0.61 | 96.8 | 86.4436 | 49.6983 |
| 2016 | 3 | 18 | 23 | 44 | 59 | 0.3 | 3.9 | 0.61 | 93.7 | 86.4436 | 50.2356 |
| 2016 | 3 | 18 | 23 | 54 | 59 | 0.3 | 3.9 | 0.65 | 97.3 | 86.4436 | 52.6534 |
| 2016 | 3 | 19 | 0 | 4 | 59 | 0.3 | 3.9 | 0.63 | 94.8 | 86.4436 | 51.3102 |
| 2016 | 3 | 19 | 0 | 14 | 59 | 0.3 | 3.9 | 0.62 | 94.8 | 86.4436 | 50.7729 |
| 2016 | 3 | 19 | 0 | 24 | 59 | 0.3 | 3.9 | 0.64 | 95.9 | 86.4436 | 51.8475 |
| 2016 | 3 | 19 | 0 | 34 | 59 | 0.3 | 3.9 | 0.63 | 96.6 | 86.4436 | 51.0415 |
| 2016 | 3 | 19 | 0 | 44 | 59 | 0.3 | 3.9 | 0.64 | 96.8 | 86.4436 | 51.8475 |
| 2016 | 3 | 19 | 0 | 54 | 59 | 0.3 | 3.9 | 0.64 | 96.8 | 86.4436 | 51.8475 |
| 2016 | 3 | 19 | 1 | 4 | 59 | 0.3 | 3.9 | 0.62 | 94.3 | 86.4436 | 50.2357 |
| 2016 | 3 | 19 | 1 | 14 | 59 | 0.3 | 3.9 | 0.62 | 98.8 | 86.4436 | 50.2357 |
| 2016 | 3 | 19 | 1 | 24 | 59 | 0.3 | 3.9 | 0.63 | 96.8 | 86.4436 | 51.5789 |
| 2016 | 3 | 19 | 1 | 34 | 59 | 0.3 | 3.9 | 0.64 | 97.9 | 86.4436 | 52.1162 |
| 2016 | 3 | 19 | 1 | 44 | 59 | 0.3 | 3.9 | 0.59 | 95.5 | 86.4436 | 47.8179 |
| 2016 | 3 | 19 | 1 | 54 | 59 | 0.3 | 3.9 | 0.64 | 98 | 86.4436 | 51.5789 |
| 2016 | 3 | 19 | 2 | 4 | 59 | 0.3 | 3.9 | 0.6 | 96 | 86.4436 | 48.6239 |
| 2016 | 3 | 19 | 2 | 14 | 59 | 0.3 | 3.9 | 0.65 | 94 | 86.378 | 53.4173 |
| 2016 | 3 | 19 | 2 | 24 | 59 | 0.3 | 3.9 | 0.6 | 96.9 | 86.378 | 49.1225 |
| 2016 | 3 | 19 | 2 | 34 | 59 | 0.3 | 3.9 | 0.66 | 98.9 | 86.378 | 53.1489 |
| 2016 | 3 | 19 | 2 | 44 | 59 | 0.3 | 3.9 | 0.61 | 96.8 | 86.378 | 49.3909 |
| 2016 | 3 | 19 | 2 | 54 | 59 | 0.3 | 3.9 | 0.61 | 97.1 | 86.378 | 49.6594 |
| 2016 | 3 | 19 | 3 | 4 | 59 | 0.3 | 3.9 | 0.65 | 99 | 86.378 | 52.3437 |
| 2016 | 3 | 19 | 3 | 14 | 59 | 0.3 | 3.9 | 0.64 | 94.1 | 86.378 | 52.0752 |
| 2016 | 3 | 19 | 3 | 24 | 59 | 0.3 | 3.9 | 0.63 | 96.6 | 86.378 | 51.0015 |
| 2016 | 3 | 19 | 3 | 34 | 59 | 0.3 | 3.9 | 0.65 | 97.3 | 86.378 | 52.3437 |
| 2016 | 3 | 19 | 3 | 44 | 59 | 0.3 | 3.9 | 0.63 | 96.5 | 86.378 | 51.5384 |
| 2016 | 3 | 19 | 3 | 54 | 59 | 0.3 | 3.9 | 0.64 | 99.1 | 86.378 | 51.8069 |
| 2016 | 3 | 19 | 4 | 4 | 59 | 0.3 | 3.9 | 0.62 | 99.4 | 86.4436 | 50.2359 |
| 2016 | 3 | 19 | 4 | 14 | 59 | 0.3 | 3.9 | 0.61 | 91.5 | 86.4436 | 49.6986 |
| 2016 | 3 | 19 | 4 | 24 | 59 | 0.3 | 3.9 | 0.66 | 99.5 | 86.4436 | 53.1909 |
| 2016 | 3 | 19 | 4 | 34 | 59 | 0.3 | 3.9 | 0.6 | 96.9 | 86.4436 | 48.8927 |
| 2016 | 3 | 19 | 4 | 44 | 59 | 0.3 | 3.9 | 0.64 | 95.6 | 86.4436 | 52.1164 |
| 2016 | 3 | 19 | 4 | 54 | 59 | 0.3 | 3.9 | 0.64 | 98.6 | 86.4436 | 51.5791 |

Mazourka (0354)

| Year | Month | Day | Hour | Minute | Second | CellBegin | CellEnd | Speed | Direction | Area | Flow |
|------|-------|-----|------|--------|--------|-----------|---------|-------|-----------|---------|---------|
| 2016 | 3 | 19 | 5 | 4 | 59 | 0.3 | 3.9 | 0.64 | 96.5 | 86.4436 | 51.8478 |
| 2016 | 3 | 19 | 5 | 14 | 59 | 0.3 | 3.9 | 0.59 | 97.4 | 86.4436 | 47.8182 |
| 2016 | 3 | 19 | 5 | 24 | 59 | 0.3 | 3.9 | 0.63 | 96.3 | 86.4436 | 51.0419 |
| 2016 | 3 | 19 | 5 | 34 | 59 | 0.3 | 3.9 | 0.64 | 95.3 | 86.4436 | 51.8478 |
| 2016 | 3 | 19 | 5 | 44 | 59 | 0.3 | 3.9 | 0.61 | 95.9 | 86.4436 | 49.43 |
| 2016 | 3 | 19 | 5 | 54 | 59 | 0.3 | 3.9 | 0.63 | 96 | 86.4436 | 51.3105 |
| 2016 | 3 | 19 | 6 | 4 | 59 | 0.3 | 3.9 | 0.63 | 95.4 | 86.4436 | 51.0419 |
| 2016 | 3 | 19 | 6 | 14 | 59 | 0.3 | 3.9 | 0.63 | 96.2 | 86.378 | 51.5386 |
| 2016 | 3 | 19 | 6 | 24 | 59 | 0.3 | 3.9 | 0.66 | 95.7 | 86.378 | 53.4176 |
| 2016 | 3 | 19 | 6 | 34 | 59 | 0.3 | 3.9 | 0.63 | 97.8 | 86.4436 | 50.7733 |
| 2016 | 3 | 19 | 6 | 44 | 59 | 0.3 | 3.9 | 0.62 | 98.5 | 86.4436 | 50.5047 |
| 2016 | 3 | 19 | 6 | 54 | 59 | 0.3 | 3.9 | 0.62 | 95.4 | 86.4436 | 50.7733 |
| 2016 | 3 | 19 | 7 | 4 | 59 | 0.3 | 3.9 | 0.6 | 98.5 | 86.4436 | 48.6242 |
| 2016 | 3 | 19 | 7 | 14 | 59 | 0.3 | 3.9 | 0.63 | 97.5 | 86.4436 | 51.042 |
| 2016 | 3 | 19 | 7 | 24 | 59 | 0.3 | 3.9 | 0.65 | 97.8 | 86.4436 | 52.9224 |
| 2016 | 3 | 19 | 7 | 34 | 59 | 0.3 | 3.9 | 0.61 | 97.1 | 86.4436 | 49.6987 |
| 2016 | 3 | 19 | 7 | 44 | 59 | 0.3 | 3.9 | 0.62 | 97.6 | 86.4436 | 50.5047 |
| 2016 | 3 | 19 | 7 | 54 | 59 | 0.3 | 3.9 | 0.66 | 98.9 | 86.4436 | 53.1911 |
| 2016 | 3 | 19 | 8 | 4 | 59 | 0.3 | 3.9 | 0.63 | 98.1 | 86.4436 | 51.0419 |
| 2016 | 3 | 19 | 8 | 14 | 59 | 0.3 | 3.9 | 0.63 | 96.9 | 86.4436 | 51.0419 |
| 2016 | 3 | 19 | 8 | 24 | 59 | 0.3 | 3.9 | 0.63 | 98.3 | 86.4436 | 51.3105 |
| 2016 | 3 | 19 | 8 | 34 | 59 | 0.3 | 3.9 | 0.61 | 96.8 | 86.4436 | 49.6986 |
| 2016 | 3 | 19 | 8 | 44 | 59 | 0.3 | 3.9 | 0.6 | 94.7 | 86.4436 | 49.1613 |
| 2016 | 3 | 19 | 8 | 54 | 59 | 0.3 | 3.9 | 0.61 | 95.8 | 86.4436 | 49.9672 |
| 2016 | 3 | 19 | 9 | 4 | 59 | 0.3 | 3.9 | 0.64 | 96.5 | 86.4436 | 52.1163 |
| 2016 | 3 | 19 | 9 | 14 | 59 | 0.3 | 3.9 | 0.63 | 95.4 | 86.4436 | 51.0418 |
| 2016 | 3 | 19 | 9 | 24 | 59 | 0.3 | 3.9 | 0.65 | 98.7 | 86.4436 | 52.6536 |
| 2016 | 3 | 19 | 9 | 34 | 59 | 0.3 | 3.9 | 0.65 | 95.5 | 86.4436 | 52.9222 |
| 2016 | 3 | 19 | 9 | 44 | 59 | 0.3 | 3.9 | 0.62 | 96.7 | 86.4436 | 50.2358 |
| 2016 | 3 | 19 | 9 | 54 | 59 | 0.3 | 3.9 | 0.64 | 94.7 | 86.4436 | 52.1162 |
| 2016 | 3 | 19 | 10 | 4 | 59 | 0.3 | 3.9 | 0.66 | 96.9 | 86.4436 | 53.4594 |
| 2016 | 3 | 19 | 10 | 14 | 59 | 0.3 | 3.9 | 0.65 | 96.4 | 86.4436 | 52.6535 |
| 2016 | 3 | 19 | 10 | 24 | 59 | 0.3 | 3.9 | 0.63 | 96.5 | 86.4436 | 51.5789 |
| 2016 | 3 | 19 | 10 | 34 | 59 | 0.3 | 3.9 | 0.64 | 97.9 | 86.4436 | 52.1161 |
| 2016 | 3 | 19 | 10 | 44 | 59 | 0.3 | 3.9 | 0.63 | 97.8 | 86.4436 | 50.7729 |
| 2016 | 3 | 19 | 10 | 54 | 59 | 0.3 | 3.9 | 0.6 | 98.1 | 86.4436 | 48.8924 |
| 2016 | 3 | 19 | 11 | 4 | 59 | 0.3 | 3.9 | 0.66 | 97.7 | 86.4436 | 53.728 |
| 2016 | 3 | 19 | 11 | 14 | 59 | 0.3 | 3.9 | 0.64 | 100 | 86.4436 | 51.5789 |
| 2016 | 3 | 19 | 11 | 24 | 59 | 0.3 | 3.9 | 0.67 | 99.9 | 86.4436 | 53.7279 |
| 2016 | 3 | 19 | 11 | 34 | 59 | 0.3 | 3.9 | 0.65 | 97.9 | 86.4436 | 52.3847 |
| 2016 | 3 | 19 | 11 | 44 | 59 | 0.3 | 3.9 | 0.64 | 101.8 | 86.4436 | 51.5788 |
| 2016 | 3 | 19 | 11 | 54 | 59 | 0.3 | 3.9 | 0.61 | 98.6 | 86.4436 | 49.6982 |
| 2016 | 3 | 19 | 12 | 4 | 59 | 0.3 | 3.9 | 0.64 | 98.8 | 86.4436 | 51.8474 |
| 2016 | 3 | 19 | 12 | 14 | 59 | 0.3 | 3.9 | 0.64 | 96.5 | 86.4436 | 51.8474 |
| 2016 | 3 | 19 | 12 | 24 | 59 | 0.3 | 3.9 | 0.64 | 100.9 | 86.4436 | 51.5787 |
| 2016 | 3 | 19 | 12 | 34 | 59 | 0.3 | 3.9 | 0.63 | 99.9 | 86.4436 | 51.0414 |

Mazourka (0354)

| Year | Month | Day | Hour | Minute | Second | CellBegin | CellEnd | Speed | Direction | Area | Flow |
|------|-------|-----|------|--------|--------|-----------|---------|-------|-----------|---------|---------|
| 2016 | 3 | 19 | 12 | 44 | 59 | 0.3 | 3.9 | 0.63 | 98.1 | 86.4436 | 50.7727 |
| 2016 | 3 | 19 | 12 | 54 | 59 | 0.3 | 3.9 | 0.64 | 98 | 86.378 | 51.538 |
| 2016 | 3 | 19 | 13 | 4 | 59 | 0.3 | 3.9 | 0.63 | 98.1 | 86.4436 | 50.7727 |
| 2016 | 3 | 19 | 13 | 14 | 59 | 0.3 | 3.9 | 0.63 | 100.8 | 86.4436 | 50.7727 |
| 2016 | 3 | 19 | 13 | 24 | 59 | 0.3 | 3.9 | 0.62 | 97.9 | 86.4436 | 50.504 |
| 2016 | 3 | 19 | 13 | 34 | 59 | 0.3 | 3.9 | 0.63 | 97.8 | 86.4436 | 51.3099 |
| 2016 | 3 | 19 | 13 | 44 | 59 | 0.3 | 3.9 | 0.64 | 97.1 | 86.378 | 51.8063 |
| 2016 | 3 | 19 | 13 | 54 | 59 | 0.3 | 3.9 | 0.67 | 99.3 | 86.378 | 53.9538 |
| 2016 | 3 | 19 | 14 | 4 | 59 | 0.3 | 3.9 | 0.58 | 100.4 | 86.378 | 46.7062 |
| 2016 | 3 | 19 | 14 | 14 | 59 | 0.3 | 3.9 | 0.59 | 103.4 | 86.378 | 47.2431 |
| 2016 | 3 | 19 | 14 | 24 | 59 | 0.3 | 3.9 | 0.62 | 102.6 | 86.378 | 49.1221 |
| 2016 | 3 | 19 | 14 | 34 | 59 | 0.3 | 3.9 | 0.61 | 104.9 | 86.378 | 48.3168 |
| 2016 | 3 | 19 | 14 | 44 | 59 | 0.3 | 3.9 | 0.58 | 100.4 | 86.378 | 46.9746 |
| 2016 | 3 | 19 | 14 | 54 | 59 | 0.3 | 3.9 | 0.62 | 103.5 | 86.378 | 49.122 |
| 2016 | 3 | 19 | 15 | 4 | 59 | 0.3 | 3.9 | 0.62 | 102.6 | 86.378 | 49.122 |
| 2016 | 3 | 19 | 15 | 14 | 59 | 0.3 | 3.9 | 0.62 | 102.3 | 86.378 | 49.3905 |
| 2016 | 3 | 19 | 15 | 24 | 59 | 0.3 | 3.9 | 0.62 | 99.1 | 86.378 | 50.4642 |
| 2016 | 3 | 19 | 15 | 34 | 59 | 0.3 | 3.9 | 0.61 | 102.7 | 86.378 | 48.8536 |
| 2016 | 3 | 19 | 15 | 44 | 59 | 0.3 | 3.9 | 0.65 | 101.1 | 86.378 | 51.8063 |
| 2016 | 3 | 19 | 15 | 54 | 59 | 0.3 | 3.9 | 0.63 | 102 | 86.378 | 50.4642 |
| 2016 | 3 | 19 | 16 | 4 | 59 | 0.3 | 3.9 | 0.61 | 103.7 | 86.378 | 48.5852 |
| 2016 | 3 | 19 | 16 | 14 | 59 | 0.3 | 3.9 | 0.62 | 105.4 | 86.378 | 48.8537 |
| 2016 | 3 | 19 | 16 | 24 | 59 | 0.3 | 3.9 | 0.62 | 100.4 | 86.3123 | 49.888 |
| 2016 | 3 | 19 | 16 | 34 | 59 | 0.3 | 3.9 | 0.63 | 100 | 86.378 | 50.4642 |
| 2016 | 3 | 19 | 16 | 44 | 59 | 0.3 | 3.9 | 0.6 | 99.5 | 86.3123 | 48.2787 |
| 2016 | 3 | 19 | 16 | 54 | 59 | 0.3 | 3.9 | 0.63 | 102.1 | 86.378 | 50.1958 |
| 2016 | 3 | 19 | 17 | 4 | 59 | 0.3 | 3.9 | 0.61 | 102 | 86.3123 | 49.0834 |
| 2016 | 3 | 19 | 17 | 14 | 59 | 0.3 | 3.9 | 0.66 | 103.3 | 86.378 | 52.3432 |
| 2016 | 3 | 19 | 17 | 24 | 59 | 0.3 | 3.9 | 0.64 | 102.2 | 86.378 | 51.001 |
| 2016 | 3 | 19 | 17 | 34 | 59 | 0.3 | 3.9 | 0.63 | 102 | 86.378 | 50.4642 |
| 2016 | 3 | 19 | 17 | 44 | 59 | 0.3 | 3.9 | 0.63 | 99.3 | 86.378 | 50.7326 |
| 2016 | 3 | 19 | 17 | 54 | 59 | 0.3 | 3.9 | 0.61 | 98.3 | 86.378 | 49.3905 |
| 2016 | 3 | 19 | 18 | 4 | 59 | 0.3 | 3.9 | 0.62 | 99.8 | 86.378 | 49.9273 |
| 2016 | 3 | 19 | 18 | 14 | 59 | 0.3 | 3.9 | 0.59 | 98 | 86.378 | 48.0483 |
| 2016 | 3 | 19 | 18 | 24 | 59 | 0.3 | 3.9 | 0.61 | 101.2 | 86.378 | 48.8536 |
| 2016 | 3 | 19 | 18 | 34 | 59 | 0.3 | 3.9 | 0.61 | 98.3 | 86.378 | 49.3905 |
| 2016 | 3 | 19 | 18 | 44 | 59 | 0.3 | 3.9 | 0.63 | 99.4 | 86.378 | 50.4642 |
| 2016 | 3 | 19 | 18 | 54 | 59 | 0.3 | 3.9 | 0.6 | 96 | 86.378 | 48.5852 |
| 2016 | 3 | 19 | 19 | 4 | 59 | 0.3 | 3.9 | 0.59 | 99.4 | 86.378 | 47.243 |
| 2016 | 3 | 19 | 19 | 14 | 59 | 0.3 | 3.9 | 0.6 | 97.2 | 86.378 | 48.5852 |
| 2016 | 3 | 19 | 19 | 24 | 59 | 0.3 | 3.9 | 0.61 | 99.3 | 86.4436 | 49.4294 |
| 2016 | 3 | 19 | 19 | 34 | 59 | 0.3 | 3.9 | 0.6 | 99.8 | 86.4436 | 48.3548 |
| 2016 | 3 | 19 | 19 | 44 | 59 | 0.3 | 3.9 | 0.63 | 99.7 | 86.4436 | 50.5039 |
| 2016 | 3 | 19 | 19 | 54 | 59 | 0.3 | 3.9 | 0.65 | 98.7 | 86.4436 | 52.9217 |
| 2016 | 3 | 19 | 20 | 4 | 59 | 0.3 | 3.9 | 0.6 | 98.2 | 86.4436 | 48.6235 |
| 2016 | 3 | 19 | 20 | 14 | 59 | 0.3 | 3.9 | 0.63 | 98.1 | 86.4436 | 50.7726 |

Mazourka (0354)

| Year | Month | Day | Hour | Minute | Second | CellBegin | CellEnd | Speed | Direction | Area | Flow |
|------|-------|-----|------|--------|--------|-----------|---------|-------|-----------|---------|---------|
| 2016 | 3 | 19 | 20 | 24 | 59 | 0.3 | 3.9 | 0.6 | 98.8 | 86.4436 | 48.3548 |
| 2016 | 3 | 19 | 20 | 34 | 59 | 0.3 | 3.9 | 0.63 | 96.9 | 86.4436 | 51.0412 |
| 2016 | 3 | 19 | 20 | 44 | 59 | 0.3 | 3.9 | 0.58 | 98.8 | 86.4436 | 47.0116 |
| 2016 | 3 | 19 | 20 | 54 | 59 | 0.3 | 3.9 | 0.6 | 98.5 | 86.4436 | 48.3548 |
| 2016 | 3 | 19 | 21 | 4 | 59 | 0.3 | 3.9 | 0.61 | 99.6 | 86.4436 | 49.1607 |
| 2016 | 3 | 19 | 21 | 14 | 59 | 0.3 | 3.9 | 0.63 | 98.1 | 86.4436 | 50.7725 |
| 2016 | 3 | 19 | 21 | 24 | 59 | 0.3 | 3.9 | 0.62 | 97.9 | 86.4436 | 50.5039 |
| 2016 | 3 | 19 | 21 | 34 | 59 | 0.3 | 3.9 | 0.59 | 98.9 | 86.4436 | 48.0862 |
| 2016 | 3 | 19 | 21 | 44 | 59 | 0.3 | 3.9 | 0.57 | 97.6 | 86.4436 | 46.4743 |
| 2016 | 3 | 19 | 21 | 54 | 59 | 0.3 | 3.9 | 0.58 | 97.4 | 86.4436 | 47.2803 |
| 2016 | 3 | 19 | 22 | 4 | 59 | 0.3 | 3.9 | 0.62 | 98.9 | 86.4436 | 49.9666 |
| 2016 | 3 | 19 | 22 | 14 | 59 | 0.3 | 3.9 | 0.63 | 98 | 86.4436 | 51.3098 |
| 2016 | 3 | 19 | 22 | 24 | 59 | 0.3 | 3.9 | 0.64 | 99.1 | 86.4436 | 52.1157 |
| 2016 | 3 | 19 | 22 | 34 | 59 | 0.3 | 3.9 | 0.63 | 98.1 | 86.4436 | 50.7725 |
| 2016 | 3 | 19 | 22 | 44 | 59 | 0.3 | 3.9 | 0.61 | 95.9 | 86.4436 | 49.4293 |
| 2016 | 3 | 19 | 22 | 54 | 59 | 0.3 | 3.9 | 0.61 | 96.2 | 86.4436 | 49.698 |
| 2016 | 3 | 19 | 23 | 4 | 59 | 0.3 | 3.9 | 0.61 | 96.8 | 86.4436 | 49.698 |
| 2016 | 3 | 19 | 23 | 14 | 59 | 0.3 | 3.9 | 0.64 | 100.7 | 86.4436 | 51.3098 |
| 2016 | 3 | 19 | 23 | 24 | 59 | 0.3 | 3.9 | 0.63 | 99 | 86.4436 | 51.0412 |
| 2016 | 3 | 19 | 23 | 34 | 59 | 0.3 | 3.9 | 0.62 | 101.1 | 86.4436 | 49.4294 |
| 2016 | 3 | 19 | 23 | 44 | 59 | 0.3 | 3.9 | 0.61 | 95.9 | 86.4436 | 49.4294 |
| 2016 | 3 | 19 | 23 | 54 | 59 | 0.3 | 3.9 | 0.62 | 96.4 | 86.4436 | 50.5039 |
| 2016 | 3 | 20 | 0 | 4 | 59 | 0.3 | 3.9 | 0.61 | 95 | 86.4436 | 49.4294 |
| 2016 | 3 | 20 | 0 | 14 | 59 | 0.3 | 3.9 | 0.6 | 98.7 | 86.4436 | 48.8921 |
| 2016 | 3 | 20 | 0 | 24 | 59 | 0.3 | 3.9 | 0.6 | 96 | 86.4436 | 48.6235 |
| 2016 | 3 | 20 | 0 | 34 | 59 | 0.3 | 3.9 | 0.6 | 98.7 | 86.378 | 48.8536 |
| 2016 | 3 | 20 | 0 | 44 | 59 | 0.3 | 3.9 | 0.62 | 100.4 | 86.378 | 49.9273 |
| 2016 | 3 | 20 | 0 | 54 | 59 | 0.3 | 3.9 | 0.58 | 98.8 | 86.4436 | 47.0117 |
| 2016 | 3 | 20 | 1 | 4 | 59 | 0.3 | 3.9 | 0.61 | 98.3 | 86.378 | 49.6589 |
| 2016 | 3 | 20 | 1 | 14 | 59 | 0.3 | 3.9 | 0.61 | 98.6 | 86.4436 | 49.6981 |
| 2016 | 3 | 20 | 1 | 24 | 59 | 0.3 | 3.9 | 0.59 | 97 | 86.4436 | 48.0862 |
| 2016 | 3 | 20 | 1 | 34 | 59 | 0.3 | 3.9 | 0.59 | 97.6 | 86.4436 | 48.0863 |
| 2016 | 3 | 20 | 1 | 44 | 59 | 0.3 | 3.9 | 0.64 | 95.9 | 86.378 | 51.8064 |
| 2016 | 3 | 20 | 1 | 54 | 59 | 0.3 | 3.9 | 0.64 | 101 | 86.378 | 51.2695 |
| 2016 | 3 | 20 | 2 | 4 | 59 | 0.3 | 3.9 | 0.57 | 96.9 | 86.4436 | 46.4744 |
| 2016 | 3 | 20 | 2 | 14 | 59 | 0.3 | 3.9 | 0.61 | 97.1 | 86.4436 | 49.4295 |
| 2016 | 3 | 20 | 2 | 24 | 59 | 0.3 | 3.9 | 0.61 | 97.8 | 86.378 | 49.1221 |
| 2016 | 3 | 20 | 2 | 34 | 59 | 0.3 | 3.9 | 0.62 | 97.3 | 86.378 | 50.4643 |
| 2016 | 3 | 20 | 2 | 44 | 59 | 0.3 | 3.9 | 0.64 | 99.4 | 86.4436 | 51.8473 |
| 2016 | 3 | 20 | 2 | 54 | 59 | 0.3 | 3.9 | 0.6 | 97.8 | 86.378 | 48.8537 |
| 2016 | 3 | 20 | 3 | 4 | 59 | 0.3 | 3.9 | 0.59 | 97.6 | 86.378 | 48.0485 |
| 2016 | 3 | 20 | 3 | 14 | 59 | 0.3 | 3.9 | 0.59 | 98 | 86.378 | 47.78 |
| 2016 | 3 | 20 | 3 | 24 | 59 | 0.3 | 3.9 | 0.6 | 97.3 | 86.378 | 48.3169 |
| 2016 | 3 | 20 | 3 | 34 | 59 | 0.3 | 3.9 | 0.6 | 97.8 | 86.378 | 48.8538 |
| 2016 | 3 | 20 | 3 | 44 | 59 | 0.3 | 3.9 | 0.59 | 98.6 | 86.4436 | 47.8177 |
| 2016 | 3 | 20 | 3 | 54 | 59 | 0.3 | 3.9 | 0.62 | 99.5 | 86.4436 | 49.6982 |

Mazourka (0354)

| Year | Month | Day | Hour | Minute | Second | CellBegin | CellEnd | Speed | Direction | Area | Flow |
|------|-------|-----|------|--------|--------|-----------|---------|-------|-----------|---------|---------|
| 2016 | 3 | 20 | 4 | 4 | 59 | 0.3 | 3.9 | 0.61 | 100.2 | 86.4436 | 49.1609 |
| 2016 | 3 | 20 | 4 | 14 | 59 | 0.3 | 3.9 | 0.61 | 99.3 | 86.4436 | 49.161 |
| 2016 | 3 | 20 | 4 | 24 | 59 | 0.3 | 3.9 | 0.62 | 100.1 | 86.4436 | 49.6982 |
| 2016 | 3 | 20 | 4 | 34 | 59 | 0.3 | 3.9 | 0.61 | 97.1 | 86.4436 | 49.4296 |
| 2016 | 3 | 20 | 4 | 44 | 59 | 0.3 | 3.9 | 0.58 | 98.1 | 86.378 | 46.9748 |
| 2016 | 3 | 20 | 4 | 54 | 59 | 0.3 | 3.9 | 0.64 | 98.3 | 86.378 | 51.5381 |
| 2016 | 3 | 20 | 5 | 4 | 59 | 0.3 | 3.9 | 0.61 | 97.8 | 86.4436 | 49.161 |
| 2016 | 3 | 20 | 5 | 14 | 59 | 0.3 | 3.9 | 0.6 | 101.7 | 86.4436 | 47.8178 |
| 2016 | 3 | 20 | 5 | 24 | 59 | 0.3 | 3.9 | 0.61 | 100.3 | 86.4436 | 48.8924 |
| 2016 | 3 | 20 | 5 | 34 | 59 | 0.3 | 3.9 | 0.62 | 100.7 | 86.378 | 49.6591 |
| 2016 | 3 | 20 | 5 | 44 | 59 | 0.3 | 3.9 | 0.6 | 97.8 | 86.378 | 48.8539 |
| 2016 | 3 | 20 | 5 | 54 | 59 | 0.3 | 3.9 | 0.59 | 97.4 | 86.378 | 47.7802 |
| 2016 | 3 | 20 | 6 | 4 | 59 | 0.3 | 3.9 | 0.61 | 98.1 | 86.378 | 49.1223 |
| 2016 | 3 | 20 | 6 | 14 | 59 | 0.3 | 3.9 | 0.63 | 97.5 | 86.378 | 51.0013 |
| 2016 | 3 | 20 | 6 | 24 | 59 | 0.3 | 3.9 | 0.62 | 99.4 | 86.378 | 50.196 |
| 2016 | 3 | 20 | 6 | 34 | 59 | 0.3 | 3.9 | 0.59 | 102.3 | 86.378 | 46.9749 |
| 2016 | 3 | 20 | 6 | 44 | 59 | 0.3 | 3.9 | 0.58 | 100.2 | 86.378 | 46.4381 |
| 2016 | 3 | 20 | 6 | 54 | 59 | 0.3 | 3.9 | 0.59 | 98.6 | 86.378 | 47.7802 |
| 2016 | 3 | 20 | 7 | 4 | 59 | 0.3 | 3.9 | 0.59 | 99.9 | 86.378 | 47.7802 |
| 2016 | 3 | 20 | 7 | 14 | 59 | 0.3 | 3.9 | 0.6 | 101.1 | 86.378 | 47.7802 |
| 2016 | 3 | 20 | 7 | 24 | 59 | 0.3 | 3.9 | 0.6 | 97.3 | 86.378 | 48.3171 |
| 2016 | 3 | 20 | 7 | 34 | 59 | 0.3 | 3.9 | 0.6 | 96.6 | 86.378 | 48.8539 |
| 2016 | 3 | 20 | 7 | 44 | 59 | 0.3 | 3.9 | 0.57 | 98.5 | 86.378 | 46.4381 |
| 2016 | 3 | 20 | 7 | 54 | 59 | 0.3 | 3.9 | 0.61 | 100.9 | 86.378 | 48.8539 |
| 2016 | 3 | 20 | 8 | 4 | 59 | 0.3 | 3.9 | 0.63 | 99.4 | 86.378 | 50.4645 |
| 2016 | 3 | 20 | 8 | 14 | 59 | 0.3 | 3.9 | 0.62 | 99.1 | 86.378 | 50.4645 |
| 2016 | 3 | 20 | 8 | 24 | 59 | 0.3 | 3.9 | 0.62 | 99.1 | 86.378 | 50.196 |
| 2016 | 3 | 20 | 8 | 34 | 59 | 0.3 | 3.9 | 0.64 | 99.2 | 86.378 | 51.5382 |
| 2016 | 3 | 20 | 8 | 44 | 59 | 0.3 | 3.9 | 0.61 | 100.9 | 86.378 | 48.8539 |
| 2016 | 3 | 20 | 8 | 54 | 59 | 0.3 | 3.9 | 0.64 | 97.1 | 86.378 | 52.075 |
| 2016 | 3 | 20 | 9 | 4 | 59 | 0.3 | 3.9 | 0.6 | 99.5 | 86.378 | 48.0485 |
| 2016 | 3 | 20 | 9 | 14 | 59 | 0.3 | 3.9 | 0.61 | 99 | 86.378 | 49.1222 |
| 2016 | 3 | 20 | 9 | 24 | 59 | 0.3 | 3.9 | 0.59 | 97.4 | 86.378 | 47.7801 |
| 2016 | 3 | 20 | 9 | 34 | 59 | 0.3 | 3.9 | 0.61 | 98.4 | 86.378 | 49.1222 |
| 2016 | 3 | 20 | 9 | 44 | 59 | 0.3 | 3.9 | 0.6 | 99.5 | 86.378 | 48.0484 |
| 2016 | 3 | 20 | 9 | 54 | 59 | 0.3 | 3.9 | 0.6 | 98.8 | 86.378 | 48.3168 |
| 2016 | 3 | 20 | 10 | 4 | 59 | 0.3 | 3.9 | 0.64 | 100.3 | 86.378 | 51.5379 |
| 2016 | 3 | 20 | 10 | 14 | 59 | 0.3 | 3.9 | 0.62 | 97.9 | 86.378 | 50.4642 |
| 2016 | 3 | 20 | 10 | 24 | 59 | 0.3 | 3.9 | 0.63 | 98 | 86.378 | 51.2695 |
| 2016 | 3 | 20 | 10 | 34 | 59 | 0.3 | 3.9 | 0.66 | 98.6 | 86.378 | 53.1484 |
| 2016 | 3 | 20 | 10 | 44 | 59 | 0.3 | 3.9 | 0.63 | 99.2 | 86.3123 | 51.229 |
| 2016 | 3 | 20 | 10 | 54 | 59 | 0.3 | 3.9 | 0.65 | 98.4 | 86.3123 | 52.57 |
| 2016 | 3 | 20 | 11 | 4 | 59 | 0.3 | 3.9 | 0.64 | 101.5 | 86.3123 | 51.2289 |
| 2016 | 3 | 20 | 11 | 14 | 59 | 0.3 | 3.9 | 0.61 | 99.9 | 86.3123 | 49.3514 |
| 2016 | 3 | 20 | 11 | 24 | 59 | 0.3 | 3.9 | 0.67 | 96.7 | 86.2467 | 54.4045 |
| 2016 | 3 | 20 | 11 | 34 | 59 | 0.3 | 3.9 | 0.61 | 96.4 | 86.2467 | 49.8484 |

Mazourka (0354)

| Year | Month | Day | Hour | Minute | Second | CellBegin | CellEnd | Speed | Direction | Area | Flow |
|------|-------|-----|------|--------|--------|-----------|---------|-------|-----------|---------|---------|
| 2016 | 3 | 20 | 11 | 44 | 59 | 0.3 | 3.9 | 0.66 | 98.6 | 86.2467 | 53.0644 |
| 2016 | 3 | 20 | 11 | 54 | 59 | 0.3 | 3.9 | 0.64 | 100.7 | 86.2467 | 51.1884 |
| 2016 | 3 | 20 | 12 | 4 | 59 | 0.3 | 3.9 | 0.6 | 98.5 | 86.2467 | 48.2404 |
| 2016 | 3 | 20 | 12 | 14 | 59 | 0.3 | 3.9 | 0.6 | 102.2 | 86.1811 | 48.2023 |
| 2016 | 3 | 20 | 12 | 24 | 59 | 0.3 | 3.9 | 0.63 | 99.6 | 86.1811 | 50.6124 |
| 2016 | 3 | 20 | 12 | 34 | 59 | 0.3 | 3.9 | 0.62 | 99.5 | 86.1811 | 49.809 |
| 2016 | 3 | 20 | 12 | 44 | 59 | 0.3 | 3.9 | 0.63 | 99.4 | 86.2467 | 50.3843 |
| 2016 | 3 | 20 | 12 | 54 | 59 | 0.3 | 3.9 | 0.63 | 98 | 86.1811 | 51.148 |
| 2016 | 3 | 20 | 13 | 4 | 59 | 0.3 | 3.9 | 0.64 | 100.9 | 86.1811 | 51.4157 |
| 2016 | 3 | 20 | 13 | 14 | 59 | 0.3 | 3.9 | 0.63 | 99.2 | 86.1811 | 51.1479 |
| 2016 | 3 | 20 | 13 | 24 | 59 | 0.3 | 3.9 | 0.6 | 102.6 | 86.2467 | 47.9723 |
| 2016 | 3 | 20 | 13 | 34 | 59 | 0.3 | 3.9 | 0.62 | 99.8 | 86.1811 | 49.5411 |
| 2016 | 3 | 20 | 13 | 44 | 59 | 0.3 | 3.9 | 0.6 | 99.1 | 86.1811 | 48.47 |
| 2016 | 3 | 20 | 13 | 54 | 59 | 0.3 | 3.9 | 0.64 | 100.9 | 86.1155 | 51.375 |
| 2016 | 3 | 20 | 14 | 4 | 59 | 0.3 | 3.9 | 0.6 | 98.4 | 86.1811 | 48.7377 |
| 2016 | 3 | 20 | 14 | 14 | 59 | 0.3 | 3.9 | 0.63 | 99.6 | 86.1811 | 50.88 |
| 2016 | 3 | 20 | 14 | 24 | 59 | 0.3 | 3.9 | 0.64 | 99.1 | 86.1811 | 51.6834 |
| 2016 | 3 | 20 | 14 | 34 | 59 | 0.3 | 3.9 | 0.62 | 98.2 | 86.1155 | 50.3047 |
| 2016 | 3 | 20 | 14 | 44 | 59 | 0.3 | 3.9 | 0.59 | 98 | 86.1155 | 47.8965 |
| 2016 | 3 | 20 | 14 | 54 | 59 | 0.3 | 3.9 | 0.59 | 97.3 | 86.1811 | 47.9343 |
| 2016 | 3 | 20 | 15 | 4 | 59 | 0.3 | 3.9 | 0.64 | 98 | 86.2467 | 51.4562 |
| 2016 | 3 | 20 | 15 | 14 | 59 | 0.3 | 3.9 | 0.65 | 99.3 | 86.1155 | 52.4453 |
| 2016 | 3 | 20 | 15 | 24 | 59 | 0.3 | 3.9 | 0.63 | 95.4 | 86.1811 | 50.88 |
| 2016 | 3 | 20 | 15 | 34 | 59 | 0.3 | 3.9 | 0.63 | 96 | 86.1811 | 50.88 |
| 2016 | 3 | 20 | 15 | 44 | 59 | 0.3 | 3.9 | 0.63 | 96.6 | 86.1155 | 50.8398 |
| 2016 | 3 | 20 | 15 | 54 | 59 | 0.3 | 3.9 | 0.67 | 99.4 | 86.1155 | 53.5156 |
| 2016 | 3 | 20 | 16 | 4 | 59 | 0.3 | 3.9 | 0.63 | 101.1 | 86.1155 | 50.3047 |
| 2016 | 3 | 20 | 16 | 14 | 59 | 0.3 | 3.9 | 0.6 | 100.7 | 86.1155 | 48.164 |
| 2016 | 3 | 20 | 16 | 24 | 59 | 0.3 | 3.9 | 0.62 | 100.1 | 86.1155 | 49.5019 |
| 2016 | 3 | 20 | 16 | 34 | 59 | 0.3 | 3.9 | 0.63 | 96.9 | 86.1155 | 51.1074 |
| 2016 | 3 | 20 | 16 | 44 | 59 | 0.3 | 3.9 | 0.61 | 98.3 | 86.1155 | 49.5019 |
| 2016 | 3 | 20 | 16 | 54 | 59 | 0.3 | 3.9 | 0.62 | 94.9 | 86.1155 | 50.3047 |
| 2016 | 3 | 20 | 17 | 4 | 59 | 0.3 | 3.9 | 0.63 | 96.5 | 86.1155 | 51.375 |
| 2016 | 3 | 20 | 17 | 14 | 59 | 0.3 | 3.9 | 0.63 | 97.5 | 86.1155 | 50.8398 |
| 2016 | 3 | 20 | 17 | 24 | 59 | 0.3 | 3.9 | 0.66 | 92 | 86.0499 | 53.4733 |
| 2016 | 3 | 20 | 17 | 34 | 59 | 0.3 | 3.9 | 0.63 | 96.9 | 86.0499 | 50.7996 |
| 2016 | 3 | 20 | 17 | 44 | 59 | 0.3 | 3.9 | 0.62 | 96.9 | 86.0499 | 50.5323 |
| 2016 | 3 | 20 | 17 | 54 | 59 | 0.3 | 3.9 | 0.64 | 97 | 86.0499 | 52.1364 |
| 2016 | 3 | 20 | 18 | 4 | 59 | 0.3 | 3.9 | 0.63 | 95.7 | 86.0499 | 51.3344 |
| 2016 | 3 | 20 | 18 | 14 | 59 | 0.3 | 3.9 | 0.65 | 95.5 | 86.0499 | 52.4038 |
| 2016 | 3 | 20 | 18 | 24 | 59 | 0.3 | 3.9 | 0.63 | 94.8 | 86.0499 | 50.7996 |
| 2016 | 3 | 20 | 18 | 34 | 59 | 0.3 | 3.9 | 0.64 | 94.4 | 86.0499 | 52.1364 |
| 2016 | 3 | 20 | 18 | 44 | 59 | 0.3 | 3.9 | 0.63 | 95.4 | 86.0499 | 51.067 |
| 2016 | 3 | 20 | 18 | 54 | 59 | 0.3 | 3.9 | 0.62 | 95.2 | 86.0499 | 49.9975 |
| 2016 | 3 | 20 | 19 | 4 | 59 | 0.3 | 3.9 | 0.63 | 97.5 | 86.0499 | 50.7996 |
| 2016 | 3 | 20 | 19 | 14 | 59 | 0.3 | 3.9 | 0.66 | 93.7 | 86.0499 | 53.4732 |

Mazourka (0354)

| Year | Month | Day | Hour | Minute | Second | CellBegin | CellEnd | Speed | Direction | Area | Flow |
|------|-------|-----|------|--------|--------|-----------|---------|-------|-----------|---------|---------|
| 2016 | 3 | 20 | 19 | 24 | 59 | 0.3 | 3.9 | 0.62 | 96.6 | 86.0499 | 50.5322 |
| 2016 | 3 | 20 | 19 | 34 | 59 | 0.3 | 3.9 | 0.61 | 94 | 86.0499 | 49.4627 |
| 2016 | 3 | 20 | 19 | 44 | 59 | 0.3 | 3.9 | 0.65 | 96.7 | 86.0499 | 52.6711 |
| 2016 | 3 | 20 | 19 | 54 | 59 | 0.3 | 3.9 | 0.63 | 98.4 | 86.0499 | 50.7996 |
| 2016 | 3 | 20 | 20 | 4 | 59 | 0.3 | 3.9 | 0.61 | 94 | 86.1155 | 50.037 |
| 2016 | 3 | 20 | 20 | 14 | 59 | 0.3 | 3.9 | 0.64 | 96.5 | 86.1155 | 51.9101 |
| 2016 | 3 | 20 | 20 | 24 | 59 | 0.3 | 3.9 | 0.64 | 96.1 | 86.0499 | 52.1364 |
| 2016 | 3 | 20 | 20 | 34 | 59 | 0.3 | 3.9 | 0.61 | 94.6 | 86.0499 | 49.4627 |
| 2016 | 3 | 20 | 20 | 44 | 59 | 0.3 | 3.9 | 0.69 | 96 | 86.0499 | 55.8795 |
| 2016 | 3 | 20 | 20 | 54 | 59 | 0.3 | 3.9 | 0.62 | 99.1 | 86.0499 | 49.9974 |
| 2016 | 3 | 20 | 21 | 4 | 59 | 0.3 | 3.9 | 0.61 | 98 | 86.0499 | 49.4627 |
| 2016 | 3 | 20 | 21 | 14 | 59 | 0.3 | 3.9 | 0.65 | 97.6 | 86.0499 | 52.4037 |
| 2016 | 3 | 20 | 21 | 24 | 59 | 0.3 | 3.9 | 0.63 | 95.4 | 86.0499 | 50.7995 |
| 2016 | 3 | 20 | 21 | 34 | 59 | 0.3 | 3.9 | 0.61 | 94.3 | 86.0499 | 49.4627 |
| 2016 | 3 | 20 | 21 | 44 | 59 | 0.3 | 3.9 | 0.66 | 97.4 | 86.0499 | 53.2058 |
| 2016 | 3 | 20 | 21 | 54 | 59 | 0.3 | 3.9 | 0.64 | 95.9 | 86.1155 | 51.91 |
| 2016 | 3 | 20 | 22 | 4 | 59 | 0.3 | 3.9 | 0.65 | 97.6 | 86.0499 | 52.4037 |
| 2016 | 3 | 20 | 22 | 14 | 59 | 0.3 | 3.9 | 0.64 | 95.9 | 86.0499 | 51.869 |
| 2016 | 3 | 20 | 22 | 24 | 59 | 0.3 | 3.9 | 0.59 | 91.6 | 86.0499 | 48.3933 |
| 2016 | 3 | 20 | 22 | 34 | 59 | 0.3 | 3.9 | 0.65 | 98.4 | 86.0499 | 52.4038 |
| 2016 | 3 | 20 | 22 | 44 | 59 | 0.3 | 3.9 | 0.63 | 96.8 | 86.0499 | 51.3343 |
| 2016 | 3 | 20 | 22 | 54 | 59 | 0.3 | 3.9 | 0.6 | 92.2 | 86.0499 | 49.1954 |
| 2016 | 3 | 20 | 23 | 4 | 59 | 0.3 | 3.9 | 0.65 | 97.3 | 86.0499 | 52.1364 |
| 2016 | 3 | 20 | 23 | 14 | 59 | 0.3 | 3.9 | 0.65 | 95.2 | 86.0499 | 52.9385 |
| 2016 | 3 | 20 | 23 | 24 | 59 | 0.3 | 3.9 | 0.62 | 98.2 | 86.0499 | 50.2649 |
| 2016 | 3 | 20 | 23 | 34 | 59 | 0.3 | 3.9 | 0.65 | 93.8 | 86.0499 | 52.6712 |
| 2016 | 3 | 20 | 23 | 44 | 59 | 0.3 | 3.9 | 0.66 | 95.1 | 86.0499 | 53.4733 |
| 2016 | 3 | 20 | 23 | 54 | 59 | 0.3 | 3.9 | 0.63 | 93.9 | 86.0499 | 51.6017 |
| 2016 | 3 | 21 | 0 | 4 | 59 | 0.3 | 3.9 | 0.66 | 96.2 | 86.0499 | 53.7407 |
| 2016 | 3 | 21 | 0 | 14 | 59 | 0.3 | 3.9 | 0.66 | 97.7 | 86.0499 | 53.2059 |
| 2016 | 3 | 21 | 0 | 24 | 59 | 0.3 | 3.9 | 0.62 | 93 | 86.0499 | 50.5323 |
| 2016 | 3 | 21 | 0 | 34 | 59 | 0.3 | 3.9 | 0.62 | 94.6 | 86.0499 | 49.9976 |
| 2016 | 3 | 21 | 0 | 44 | 59 | 0.3 | 3.9 | 0.63 | 95.9 | 86.0499 | 51.3344 |
| 2016 | 3 | 21 | 0 | 54 | 59 | 0.3 | 3.9 | 0.61 | 97.4 | 86.0499 | 49.4629 |
| 2016 | 3 | 21 | 1 | 4 | 59 | 0.3 | 3.9 | 0.63 | 99.6 | 86.0499 | 50.7997 |
| 2016 | 3 | 21 | 1 | 14 | 59 | 0.3 | 3.9 | 0.61 | 96.2 | 85.9843 | 49.4238 |
| 2016 | 3 | 21 | 1 | 24 | 59 | 0.3 | 3.9 | 0.62 | 96.4 | 86.0499 | 50.265 |
| 2016 | 3 | 21 | 1 | 34 | 59 | 0.3 | 3.9 | 0.63 | 95.4 | 85.9843 | 51.0267 |
| 2016 | 3 | 21 | 1 | 44 | 59 | 0.3 | 3.9 | 0.62 | 98 | 85.9843 | 49.691 |
| 2016 | 3 | 21 | 1 | 54 | 59 | 0.3 | 3.9 | 0.63 | 97.5 | 85.9843 | 50.7596 |
| 2016 | 3 | 21 | 2 | 4 | 59 | 0.3 | 3.9 | 0.62 | 96.4 | 85.9843 | 50.2253 |
| 2016 | 3 | 21 | 2 | 14 | 59 | 0.3 | 3.9 | 0.66 | 97.4 | 85.9843 | 53.6983 |
| 2016 | 3 | 21 | 2 | 24 | 59 | 0.3 | 3.9 | 0.63 | 95.4 | 85.9843 | 51.0268 |
| 2016 | 3 | 21 | 2 | 34 | 59 | 0.3 | 3.9 | 0.61 | 93.1 | 85.9843 | 49.9582 |
| 2016 | 3 | 21 | 2 | 44 | 59 | 0.3 | 3.9 | 0.63 | 95.1 | 85.9843 | 51.294 |
| 2016 | 3 | 21 | 2 | 54 | 59 | 0.3 | 3.9 | 0.64 | 97.6 | 85.9843 | 51.8283 |

Mazourka (0354)

| Year | Month | Day | Hour | Minute | Second | CellBegin | CellEnd | Speed | Direction | Area | Flow |
|------|-------|-----|------|--------|--------|-----------|---------|-------|-----------|---------|---------|
| 2016 | 3 | 21 | 3 | 4 | 59 | 0.3 | 3.9 | 0.61 | 94 | 85.9843 | 49.9582 |
| 2016 | 3 | 21 | 3 | 14 | 59 | 0.3 | 3.9 | 0.69 | 97.4 | 85.9843 | 55.8357 |
| 2016 | 3 | 21 | 3 | 24 | 59 | 0.3 | 3.9 | 0.64 | 96.8 | 85.9843 | 51.8284 |
| 2016 | 3 | 21 | 3 | 34 | 59 | 0.3 | 3.9 | 0.61 | 95 | 85.9843 | 49.1568 |
| 2016 | 3 | 21 | 3 | 44 | 59 | 0.3 | 3.9 | 0.61 | 94 | 85.9186 | 49.6518 |
| 2016 | 3 | 21 | 3 | 54 | 59 | 0.3 | 3.9 | 0.61 | 96.4 | 85.9186 | 49.6518 |
| 2016 | 3 | 21 | 4 | 4 | 59 | 0.3 | 3.9 | 0.64 | 95.6 | 85.9186 | 51.5204 |
| 2016 | 3 | 21 | 4 | 14 | 59 | 0.3 | 3.9 | 0.59 | 97.3 | 85.9186 | 47.7832 |
| 2016 | 3 | 21 | 4 | 24 | 59 | 0.3 | 3.9 | 0.61 | 93.1 | 85.9186 | 49.9188 |
| 2016 | 3 | 21 | 4 | 34 | 59 | 0.3 | 3.9 | 0.62 | 96.4 | 85.9186 | 50.1858 |
| 2016 | 3 | 21 | 4 | 44 | 59 | 0.3 | 3.9 | 0.65 | 93.8 | 85.9186 | 52.5883 |
| 2016 | 3 | 21 | 4 | 54 | 59 | 0.3 | 3.9 | 0.64 | 99.4 | 85.9186 | 51.5205 |
| 2016 | 3 | 21 | 5 | 4 | 59 | 0.3 | 3.9 | 0.65 | 94.4 | 85.9186 | 52.5883 |
| 2016 | 3 | 21 | 5 | 14 | 59 | 0.3 | 3.9 | 0.63 | 96.3 | 85.9186 | 50.9866 |
| 2016 | 3 | 21 | 5 | 24 | 59 | 0.3 | 3.9 | 0.65 | 97.8 | 85.9186 | 52.3214 |
| 2016 | 3 | 21 | 5 | 34 | 59 | 0.3 | 3.9 | 0.64 | 95 | 85.9186 | 51.5206 |
| 2016 | 3 | 21 | 5 | 44 | 59 | 0.3 | 3.9 | 0.65 | 95.2 | 85.9186 | 52.8553 |
| 2016 | 3 | 21 | 5 | 54 | 59 | 0.3 | 3.9 | 0.62 | 95.5 | 85.9186 | 49.9189 |
| 2016 | 3 | 21 | 6 | 4 | 59 | 0.3 | 3.9 | 0.61 | 95.3 | 85.9186 | 49.385 |
| 2016 | 3 | 21 | 6 | 14 | 59 | 0.3 | 3.9 | 0.65 | 96.1 | 85.9186 | 52.5884 |
| 2016 | 3 | 21 | 6 | 24 | 59 | 0.3 | 3.9 | 0.62 | 94.3 | 85.9186 | 49.9189 |
| 2016 | 3 | 21 | 6 | 34 | 59 | 0.3 | 3.9 | 0.63 | 95.4 | 85.9186 | 51.2537 |
| 2016 | 3 | 21 | 6 | 44 | 59 | 0.3 | 3.9 | 0.62 | 92.4 | 85.9186 | 50.7198 |
| 2016 | 3 | 21 | 6 | 54 | 59 | 0.3 | 3.9 | 0.62 | 96.1 | 85.9186 | 50.1859 |
| 2016 | 3 | 21 | 7 | 4 | 59 | 0.3 | 3.9 | 0.61 | 94.9 | 85.9186 | 49.652 |
| 2016 | 3 | 21 | 7 | 14 | 59 | 0.3 | 3.9 | 0.62 | 97.3 | 85.9186 | 50.1859 |
| 2016 | 3 | 21 | 7 | 24 | 59 | 0.3 | 3.9 | 0.64 | 95 | 85.9186 | 51.5206 |
| 2016 | 3 | 21 | 7 | 34 | 59 | 0.3 | 3.9 | 0.64 | 93.8 | 85.9186 | 52.3215 |
| 2016 | 3 | 21 | 7 | 44 | 59 | 0.3 | 3.9 | 0.61 | 94 | 85.9186 | 49.919 |
| 2016 | 3 | 21 | 7 | 54 | 59 | 0.3 | 3.9 | 0.66 | 97.7 | 85.9186 | 53.3892 |
| 2016 | 3 | 21 | 8 | 4 | 59 | 0.3 | 3.9 | 0.6 | 92.5 | 85.9186 | 49.1181 |
| 2016 | 3 | 21 | 8 | 14 | 59 | 0.3 | 3.9 | 0.61 | 94 | 85.9186 | 49.652 |
| 2016 | 3 | 21 | 8 | 24 | 59 | 0.3 | 3.9 | 0.64 | 95.3 | 85.9186 | 51.5206 |
| 2016 | 3 | 21 | 8 | 34 | 59 | 0.3 | 3.9 | 0.61 | 97.1 | 85.9186 | 49.118 |
| 2016 | 3 | 21 | 8 | 44 | 59 | 0.3 | 3.9 | 0.63 | 95.1 | 85.9186 | 50.7197 |
| 2016 | 3 | 21 | 8 | 54 | 59 | 0.3 | 3.9 | 0.63 | 96.8 | 85.9186 | 51.2536 |
| 2016 | 3 | 21 | 9 | 4 | 59 | 0.3 | 3.9 | 0.63 | 100.8 | 85.9186 | 50.1858 |
| 2016 | 3 | 21 | 9 | 14 | 59 | 0.3 | 3.9 | 0.63 | 95.7 | 85.9186 | 50.7196 |
| 2016 | 3 | 21 | 9 | 24 | 59 | 0.3 | 3.9 | 0.61 | 99.4 | 85.9186 | 48.584 |
| 2016 | 3 | 21 | 9 | 34 | 59 | 0.3 | 3.9 | 0.65 | 95.2 | 85.9186 | 52.8552 |
| 2016 | 3 | 21 | 9 | 44 | 59 | 0.3 | 3.9 | 0.62 | 97.9 | 85.9186 | 50.1857 |
| 2016 | 3 | 21 | 9 | 54 | 59 | 0.3 | 3.9 | 0.63 | 102.2 | 85.9186 | 50.4526 |
| 2016 | 3 | 21 | 10 | 4 | 59 | 0.3 | 3.9 | 0.64 | 95.9 | 85.853 | 51.7462 |
| 2016 | 3 | 21 | 10 | 14 | 59 | 0.3 | 3.9 | 0.63 | 97.8 | 85.9186 | 50.9864 |
| 2016 | 3 | 21 | 10 | 24 | 59 | 0.3 | 3.9 | 0.65 | 95.5 | 85.9186 | 52.3211 |
| 2016 | 3 | 21 | 10 | 34 | 59 | 0.3 | 3.9 | 0.66 | 97.4 | 85.9186 | 53.1219 |

Mazourka (0354)

| Year | Month | Day | Hour | Minute | Second | CellBegin | CellEnd | Speed | Direction | Area | Flow |
|------|-------|-----|------|--------|--------|-----------|---------|-------|-----------|---------|---------|
| 2016 | 3 | 21 | 10 | 44 | 59 | 0.3 | 3.9 | 0.66 | 96.6 | 85.9186 | 53.3889 |
| 2016 | 3 | 21 | 10 | 54 | 59 | 0.3 | 3.9 | 0.62 | 96.9 | 85.9186 | 50.4525 |
| 2016 | 3 | 21 | 11 | 4 | 59 | 0.3 | 3.9 | 0.63 | 95.9 | 85.9186 | 51.2533 |
| 2016 | 3 | 21 | 11 | 14 | 59 | 0.3 | 3.9 | 0.65 | 96.6 | 85.9186 | 52.8549 |
| 2016 | 3 | 21 | 11 | 24 | 59 | 0.3 | 3.9 | 0.64 | 98.3 | 85.9186 | 51.2533 |
| 2016 | 3 | 21 | 11 | 34 | 59 | 0.3 | 3.9 | 0.63 | 95.9 | 85.9186 | 51.2532 |
| 2016 | 3 | 21 | 11 | 44 | 59 | 0.3 | 3.9 | 0.67 | 98.1 | 85.853 | 54.1466 |
| 2016 | 3 | 21 | 11 | 54 | 59 | 0.3 | 3.9 | 0.62 | 98.2 | 85.853 | 49.879 |
| 2016 | 3 | 21 | 12 | 4 | 59 | 0.3 | 3.9 | 0.64 | 97.1 | 85.853 | 51.4794 |
| 2016 | 3 | 21 | 12 | 14 | 59 | 0.3 | 3.9 | 0.6 | 94.4 | 85.853 | 48.812 |
| 2016 | 3 | 21 | 12 | 24 | 59 | 0.3 | 3.9 | 0.62 | 95.5 | 85.853 | 50.1457 |
| 2016 | 3 | 21 | 12 | 34 | 59 | 0.3 | 3.9 | 0.67 | 95.6 | 85.853 | 54.1467 |
| 2016 | 3 | 21 | 12 | 44 | 59 | 0.3 | 3.9 | 0.63 | 96.8 | 85.853 | 51.2126 |
| 2016 | 3 | 21 | 12 | 54 | 59 | 0.3 | 3.9 | 0.63 | 94.1 | 85.853 | 51.4793 |
| 2016 | 3 | 21 | 13 | 4 | 59 | 0.3 | 3.9 | 0.61 | 95.3 | 85.853 | 49.0787 |
| 2016 | 3 | 21 | 13 | 14 | 59 | 0.3 | 3.9 | 0.63 | 97.2 | 85.853 | 50.9457 |
| 2016 | 3 | 21 | 13 | 24 | 59 | 0.3 | 3.9 | 0.65 | 94.6 | 85.853 | 52.8129 |
| 2016 | 3 | 21 | 13 | 34 | 59 | 0.3 | 3.9 | 0.62 | 96.7 | 85.853 | 49.8789 |
| 2016 | 3 | 21 | 13 | 44 | 59 | 0.3 | 3.9 | 0.61 | 100.2 | 85.853 | 49.0787 |
| 2016 | 3 | 21 | 13 | 54 | 59 | 0.3 | 3.9 | 0.63 | 97.8 | 85.853 | 50.9458 |
| 2016 | 3 | 21 | 14 | 4 | 59 | 0.3 | 3.9 | 0.62 | 98.6 | 85.853 | 49.6121 |
| 2016 | 3 | 21 | 14 | 14 | 59 | 0.3 | 3.9 | 0.61 | 94.6 | 85.853 | 49.3455 |
| 2016 | 3 | 21 | 14 | 24 | 59 | 0.3 | 3.9 | 0.64 | 93.8 | 85.853 | 51.746 |
| 2016 | 3 | 21 | 14 | 34 | 59 | 0.3 | 3.9 | 0.64 | 95 | 85.853 | 52.0127 |
| 2016 | 3 | 21 | 14 | 44 | 59 | 0.3 | 3.9 | 0.62 | 98.2 | 85.853 | 49.8789 |
| 2016 | 3 | 21 | 14 | 54 | 59 | 0.3 | 3.9 | 0.65 | 95.2 | 85.853 | 52.2794 |
| 2016 | 3 | 21 | 15 | 4 | 59 | 0.3 | 3.9 | 0.61 | 98.7 | 85.853 | 48.8119 |
| 2016 | 3 | 21 | 15 | 14 | 59 | 0.3 | 3.9 | 0.64 | 96.7 | 85.853 | 52.0127 |
| 2016 | 3 | 21 | 15 | 24 | 59 | 0.3 | 3.9 | 0.63 | 96 | 85.853 | 50.679 |
| 2016 | 3 | 21 | 15 | 34 | 59 | 0.3 | 3.9 | 0.62 | 96 | 85.853 | 50.4123 |
| 2016 | 3 | 21 | 15 | 44 | 59 | 0.3 | 3.9 | 0.62 | 94.6 | 85.853 | 49.8788 |
| 2016 | 3 | 21 | 15 | 54 | 59 | 0.3 | 3.9 | 0.65 | 93.5 | 85.853 | 53.0796 |
| 2016 | 3 | 21 | 16 | 4 | 59 | 0.3 | 3.9 | 0.64 | 95.6 | 85.853 | 52.0127 |
| 2016 | 3 | 21 | 16 | 14 | 59 | 0.3 | 3.9 | 0.64 | 95.9 | 85.853 | 51.7459 |
| 2016 | 3 | 21 | 16 | 24 | 59 | 0.3 | 3.9 | 0.62 | 92.4 | 85.853 | 50.1456 |
| 2016 | 3 | 21 | 16 | 34 | 59 | 0.3 | 3.9 | 0.63 | 95.4 | 85.853 | 50.9458 |
| 2016 | 3 | 21 | 16 | 44 | 59 | 0.3 | 3.9 | 0.63 | 97.5 | 85.853 | 50.679 |
| 2016 | 3 | 21 | 16 | 54 | 59 | 0.3 | 3.9 | 0.63 | 92.7 | 85.853 | 50.9458 |
| 2016 | 3 | 21 | 17 | 4 | 59 | 0.3 | 3.9 | 0.61 | 94.9 | 85.7874 | 49.3062 |
| 2016 | 3 | 21 | 17 | 14 | 59 | 0.3 | 3.9 | 0.66 | 97.7 | 85.853 | 53.0796 |
| 2016 | 3 | 21 | 17 | 24 | 59 | 0.3 | 3.9 | 0.64 | 97.4 | 85.853 | 51.2125 |
| 2016 | 3 | 21 | 17 | 34 | 59 | 0.3 | 3.9 | 0.65 | 94 | 85.853 | 52.8129 |
| 2016 | 3 | 21 | 17 | 44 | 59 | 0.3 | 3.9 | 0.62 | 92.7 | 85.853 | 50.6791 |
| 2016 | 3 | 21 | 17 | 54 | 59 | 0.3 | 3.9 | 0.64 | 95 | 85.853 | 52.0127 |
| 2016 | 3 | 21 | 18 | 4 | 59 | 0.3 | 3.9 | 0.64 | 92.3 | 85.9186 | 52.054 |
| 2016 | 3 | 21 | 18 | 14 | 59 | 0.3 | 3.9 | 0.64 | 95.6 | 85.7874 | 51.7049 |

Mazourka (0354)

| Year | Month | Day | Hour | Minute | Second | CellBegin | CellEnd | Speed | Direction | Area | Flow |
|------|-------|-----|------|--------|--------|-----------|---------|-------|-----------|---------|---------|
| 2016 | 3 | 21 | 18 | 24 | 59 | 0.3 | 3.9 | 0.65 | 96.4 | 85.853 | 52.5462 |
| 2016 | 3 | 21 | 18 | 34 | 59 | 0.3 | 3.9 | 0.68 | 95.6 | 85.853 | 54.68 |
| 2016 | 3 | 21 | 18 | 44 | 59 | 0.3 | 3.9 | 0.63 | 97.2 | 85.853 | 50.679 |
| 2016 | 3 | 21 | 18 | 54 | 59 | 0.3 | 3.9 | 0.63 | 97.2 | 85.853 | 50.679 |
| 2016 | 3 | 21 | 19 | 4 | 59 | 0.3 | 3.9 | 0.66 | 95.1 | 85.853 | 53.3463 |
| 2016 | 3 | 21 | 19 | 14 | 59 | 0.3 | 3.9 | 0.61 | 97 | 85.853 | 49.6121 |
| 2016 | 3 | 21 | 19 | 24 | 59 | 0.3 | 3.9 | 0.61 | 92.5 | 85.853 | 49.3454 |
| 2016 | 3 | 21 | 19 | 34 | 59 | 0.3 | 3.9 | 0.67 | 96.5 | 85.853 | 53.8798 |
| 2016 | 3 | 21 | 19 | 44 | 59 | 0.3 | 3.9 | 0.66 | 96.9 | 85.853 | 53.0796 |
| 2016 | 3 | 21 | 19 | 54 | 59 | 0.3 | 3.9 | 0.62 | 94.9 | 85.853 | 50.1455 |
| 2016 | 3 | 21 | 20 | 4 | 59 | 0.3 | 3.9 | 0.63 | 92.4 | 85.7874 | 51.1718 |
| 2016 | 3 | 21 | 20 | 14 | 59 | 0.3 | 3.9 | 0.62 | 99.5 | 85.853 | 49.6121 |
| 2016 | 3 | 21 | 20 | 24 | 59 | 0.3 | 3.9 | 0.61 | 95.6 | 85.7874 | 49.0397 |
| 2016 | 3 | 21 | 20 | 34 | 59 | 0.3 | 3.9 | 0.63 | 95.4 | 85.7874 | 50.6388 |
| 2016 | 3 | 21 | 20 | 44 | 59 | 0.3 | 3.9 | 0.61 | 95.3 | 85.853 | 49.3453 |
| 2016 | 3 | 21 | 20 | 54 | 59 | 0.3 | 3.9 | 0.62 | 96.1 | 85.853 | 49.8788 |
| 2016 | 3 | 21 | 21 | 4 | 59 | 0.3 | 3.9 | 0.63 | 96 | 85.853 | 50.679 |
| 2016 | 3 | 21 | 21 | 14 | 59 | 0.3 | 3.9 | 0.63 | 96.9 | 85.7874 | 50.9053 |
| 2016 | 3 | 21 | 21 | 24 | 59 | 0.3 | 3.9 | 0.6 | 96.3 | 85.853 | 48.2784 |
| 2016 | 3 | 21 | 21 | 34 | 59 | 0.3 | 3.9 | 0.65 | 95.5 | 85.853 | 52.2794 |
| 2016 | 3 | 21 | 21 | 44 | 59 | 0.3 | 3.9 | 0.65 | 93.2 | 85.853 | 52.8128 |
| 2016 | 3 | 21 | 21 | 54 | 59 | 0.3 | 3.9 | 0.62 | 99.5 | 85.7874 | 49.5727 |
| 2016 | 3 | 21 | 22 | 4 | 59 | 0.3 | 3.9 | 0.64 | 95.9 | 85.7874 | 51.7049 |
| 2016 | 3 | 21 | 22 | 14 | 59 | 0.3 | 3.9 | 0.64 | 96.1 | 85.853 | 52.0127 |
| 2016 | 3 | 21 | 22 | 24 | 59 | 0.3 | 3.9 | 0.61 | 94 | 85.7874 | 49.5727 |
| 2016 | 3 | 21 | 22 | 34 | 59 | 0.3 | 3.9 | 0.63 | 92.7 | 85.853 | 50.9457 |
| 2016 | 3 | 21 | 22 | 44 | 59 | 0.3 | 3.9 | 0.63 | 97.5 | 85.7874 | 50.6388 |
| 2016 | 3 | 21 | 22 | 54 | 59 | 0.3 | 3.9 | 0.63 | 93 | 85.7874 | 51.1719 |
| 2016 | 3 | 21 | 23 | 4 | 59 | 0.3 | 3.9 | 0.63 | 94.5 | 85.853 | 51.2125 |
| 2016 | 3 | 21 | 23 | 14 | 59 | 0.3 | 3.9 | 0.64 | 97.3 | 85.853 | 51.7459 |
| 2016 | 3 | 21 | 23 | 24 | 59 | 0.3 | 3.9 | 0.62 | 97.6 | 85.853 | 49.8788 |
| 2016 | 3 | 21 | 23 | 34 | 59 | 0.3 | 3.9 | 0.63 | 96 | 85.7874 | 50.6388 |
| 2016 | 3 | 21 | 23 | 44 | 59 | 0.3 | 3.9 | 0.63 | 96.9 | 85.7874 | 50.6388 |
| 2016 | 3 | 21 | 23 | 54 | 59 | 0.3 | 3.9 | 0.61 | 95.3 | 85.7874 | 49.3062 |
| 2016 | 3 | 22 | 0 | 4 | 59 | 0.3 | 3.9 | 0.67 | 98.2 | 85.7874 | 53.5706 |
| 2016 | 3 | 22 | 0 | 14 | 59 | 0.3 | 3.9 | 0.67 | 96.2 | 85.7874 | 53.8371 |
| 2016 | 3 | 22 | 0 | 24 | 59 | 0.3 | 3.9 | 0.59 | 95.4 | 85.7874 | 47.7071 |
| 2016 | 3 | 22 | 0 | 34 | 59 | 0.3 | 3.9 | 0.63 | 97.8 | 85.7874 | 50.9054 |
| 2016 | 3 | 22 | 0 | 44 | 59 | 0.3 | 3.9 | 0.62 | 93.6 | 85.7874 | 50.6389 |
| 2016 | 3 | 22 | 0 | 54 | 59 | 0.3 | 3.9 | 0.61 | 96.2 | 85.7874 | 49.3063 |
| 2016 | 3 | 22 | 1 | 4 | 59 | 0.3 | 3.9 | 0.62 | 95.8 | 85.7874 | 50.1058 |
| 2016 | 3 | 22 | 1 | 14 | 59 | 0.3 | 3.9 | 0.63 | 96.3 | 85.7874 | 50.9054 |
| 2016 | 3 | 22 | 1 | 24 | 59 | 0.3 | 3.9 | 0.63 | 92.7 | 85.7874 | 51.4384 |
| 2016 | 3 | 22 | 1 | 34 | 59 | 0.3 | 3.9 | 0.62 | 96 | 85.7874 | 50.3724 |
| 2016 | 3 | 22 | 1 | 44 | 59 | 0.3 | 3.9 | 0.61 | 95.5 | 85.7218 | 49.5335 |
| 2016 | 3 | 22 | 1 | 54 | 59 | 0.3 | 3.9 | 0.6 | 91.3 | 85.7218 | 48.4683 |

Mazourka (0354)

| Year | Month | Day | Hour | Minute | Second | CellBegin | CellEnd | Speed | Direction | Area | Flow |
|------|-------|-----|------|--------|--------|-----------|---------|-------|-----------|---------|---------|
| 2016 | 3 | 22 | 2 | 4 | 59 | 0.3 | 3.9 | 0.63 | 95.7 | 85.7218 | 50.865 |
| 2016 | 3 | 22 | 2 | 14 | 59 | 0.3 | 3.9 | 0.62 | 93.9 | 85.7218 | 50.3324 |
| 2016 | 3 | 22 | 2 | 24 | 59 | 0.3 | 3.9 | 0.61 | 93.4 | 85.7218 | 49.2672 |
| 2016 | 3 | 22 | 2 | 34 | 59 | 0.3 | 3.9 | 0.62 | 92.4 | 85.7218 | 50.3325 |
| 2016 | 3 | 22 | 2 | 44 | 59 | 0.3 | 3.9 | 0.61 | 95.5 | 85.7218 | 49.5335 |
| 2016 | 3 | 22 | 2 | 54 | 59 | 0.3 | 3.9 | 0.61 | 98.7 | 85.7218 | 48.7346 |
| 2016 | 3 | 22 | 3 | 4 | 59 | 0.3 | 3.9 | 0.61 | 94 | 85.5906 | 48.9231 |
| 2016 | 3 | 22 | 3 | 14 | 59 | 0.3 | 3.9 | 0.6 | 94.7 | 85.5906 | 48.3913 |
| 2016 | 3 | 22 | 3 | 24 | 59 | 0.3 | 3.9 | 0.63 | 93.9 | 85.6562 | 50.8247 |
| 2016 | 3 | 22 | 3 | 34 | 59 | 0.3 | 3.9 | 0.59 | 91 | 85.5906 | 47.8596 |
| 2016 | 3 | 22 | 3 | 44 | 59 | 0.3 | 3.9 | 0.63 | 95.7 | 85.6562 | 50.8248 |
| 2016 | 3 | 22 | 3 | 54 | 59 | 0.3 | 3.9 | 0.6 | 96.9 | 85.6562 | 48.4299 |
| 2016 | 3 | 22 | 4 | 4 | 59 | 0.3 | 3.9 | 0.55 | 91.7 | 85.5906 | 44.9349 |
| 2016 | 3 | 22 | 4 | 14 | 59 | 0.3 | 3.9 | 0.59 | 95.1 | 85.6562 | 47.8977 |
| 2016 | 3 | 22 | 4 | 24 | 59 | 0.3 | 3.9 | 0.6 | 97.2 | 85.6562 | 48.43 |
| 2016 | 3 | 22 | 4 | 34 | 59 | 0.3 | 3.9 | 0.61 | 95.6 | 85.6562 | 48.9622 |
| 2016 | 3 | 22 | 4 | 44 | 59 | 0.3 | 3.9 | 0.64 | 93.8 | 85.6562 | 51.8893 |
| 2016 | 3 | 22 | 4 | 54 | 59 | 0.3 | 3.9 | 0.6 | 94.1 | 85.7218 | 48.2022 |
| 2016 | 3 | 22 | 5 | 4 | 59 | 0.3 | 3.9 | 0.64 | 93.8 | 85.7218 | 51.6642 |
| 2016 | 3 | 22 | 5 | 14 | 59 | 0.3 | 3.9 | 0.61 | 95.9 | 85.7218 | 49.0011 |
| 2016 | 3 | 22 | 5 | 24 | 59 | 0.3 | 3.9 | 0.61 | 94 | 85.6562 | 49.4944 |
| 2016 | 3 | 22 | 5 | 34 | 59 | 0.3 | 3.9 | 0.65 | 95.5 | 85.6562 | 52.1554 |
| 2016 | 3 | 22 | 5 | 44 | 59 | 0.3 | 3.9 | 0.58 | 96.2 | 85.5906 | 46.5303 |
| 2016 | 3 | 22 | 5 | 54 | 59 | 0.3 | 3.9 | 0.59 | 92.5 | 85.5906 | 48.1257 |
| 2016 | 3 | 22 | 6 | 4 | 59 | 0.3 | 3.9 | 0.59 | 95.4 | 85.5906 | 47.8598 |
| 2016 | 3 | 22 | 6 | 14 | 59 | 0.3 | 3.9 | 0.63 | 97.2 | 85.5906 | 50.2528 |
| 2016 | 3 | 22 | 6 | 24 | 59 | 0.3 | 3.9 | 0.62 | 96.7 | 85.5906 | 49.721 |
| 2016 | 3 | 22 | 6 | 34 | 59 | 0.3 | 3.9 | 0.63 | 95.9 | 85.5906 | 51.0505 |
| 2016 | 3 | 22 | 6 | 44 | 59 | 0.3 | 3.9 | 0.62 | 93.6 | 85.5249 | 50.4785 |
| 2016 | 3 | 22 | 6 | 54 | 59 | 0.3 | 3.9 | 0.65 | 95.5 | 85.5906 | 52.6458 |
| 2016 | 3 | 22 | 7 | 4 | 59 | 0.3 | 3.9 | 0.62 | 93 | 85.5906 | 50.5187 |
| 2016 | 3 | 22 | 7 | 14 | 59 | 0.3 | 3.9 | 0.58 | 93.2 | 85.5906 | 47.0622 |
| 2016 | 3 | 22 | 7 | 24 | 59 | 0.3 | 3.9 | 0.63 | 97.8 | 85.5249 | 50.2128 |
| 2016 | 3 | 22 | 7 | 34 | 59 | 0.3 | 3.9 | 0.61 | 97.1 | 85.5249 | 48.8845 |
| 2016 | 3 | 22 | 7 | 44 | 59 | 0.3 | 3.9 | 0.62 | 97.6 | 85.5249 | 49.9472 |
| 2016 | 3 | 22 | 7 | 54 | 59 | 0.3 | 3.9 | 0.64 | 96.2 | 85.5249 | 51.2755 |
| 2016 | 3 | 22 | 8 | 4 | 59 | 0.3 | 3.9 | 0.62 | 96.1 | 85.5249 | 49.9472 |
| 2016 | 3 | 22 | 8 | 14 | 59 | 0.3 | 3.9 | 0.63 | 97.5 | 85.5249 | 50.4785 |
| 2016 | 3 | 22 | 8 | 24 | 59 | 0.3 | 3.9 | 0.6 | 93.4 | 85.4593 | 48.58 |
| 2016 | 3 | 22 | 8 | 34 | 59 | 0.3 | 3.9 | 0.59 | 91.9 | 85.5249 | 47.556 |
| 2016 | 3 | 22 | 8 | 44 | 59 | 0.3 | 3.9 | 0.63 | 93.9 | 85.4593 | 50.9692 |
| 2016 | 3 | 22 | 8 | 54 | 59 | 0.3 | 3.9 | 0.62 | 94.6 | 85.5249 | 49.6814 |
| 2016 | 3 | 22 | 9 | 4 | 59 | 0.3 | 3.9 | 0.64 | 95.9 | 85.5249 | 51.2755 |
| 2016 | 3 | 22 | 9 | 14 | 59 | 0.3 | 3.9 | 0.63 | 94.5 | 85.5249 | 50.4784 |
| 2016 | 3 | 22 | 9 | 24 | 59 | 0.3 | 3.9 | 0.62 | 91.2 | 85.4593 | 49.9073 |
| 2016 | 3 | 22 | 9 | 34 | 59 | 0.3 | 3.9 | 0.63 | 96.8 | 85.4593 | 50.9691 |

Mazourka (0354)

| Year | Month | Day | Hour | Minute | Second | CellBegin | CellEnd | Speed | Direction | Area | Flow |
|------|-------|-----|------|--------|--------|-----------|---------|-------|-----------|---------|---------|
| 2016 | 3 | 22 | 9 | 44 | 59 | 0.3 | 3.9 | 0.63 | 95.1 | 85.4593 | 50.4382 |
| 2016 | 3 | 22 | 9 | 54 | 59 | 0.3 | 3.9 | 0.65 | 96.6 | 85.4593 | 52.5619 |
| 2016 | 3 | 22 | 10 | 4 | 59 | 0.3 | 3.9 | 0.67 | 95.9 | 85.4593 | 53.6237 |
| 2016 | 3 | 22 | 10 | 14 | 59 | 0.3 | 3.9 | 0.65 | 96.4 | 85.3937 | 52.2547 |
| 2016 | 3 | 22 | 10 | 24 | 59 | 0.3 | 3.9 | 0.64 | 95.3 | 85.3937 | 51.4589 |
| 2016 | 3 | 22 | 10 | 34 | 59 | 0.3 | 3.9 | 0.61 | 97.1 | 85.3937 | 49.0716 |
| 2016 | 3 | 22 | 10 | 44 | 59 | 0.3 | 3.9 | 0.65 | 93.7 | 85.3937 | 52.7851 |
| 2016 | 3 | 22 | 10 | 54 | 59 | 0.3 | 3.9 | 0.67 | 98.4 | 85.3281 | 53.5382 |
| 2016 | 3 | 22 | 11 | 4 | 59 | 0.3 | 3.9 | 0.57 | 97.9 | 85.3281 | 45.852 |
| 2016 | 3 | 22 | 11 | 14 | 59 | 0.3 | 3.9 | 0.6 | 93.4 | 85.3281 | 48.5023 |
| 2016 | 3 | 22 | 11 | 24 | 59 | 0.3 | 3.9 | 0.64 | 96.8 | 85.2625 | 51.3767 |
| 2016 | 3 | 22 | 11 | 34 | 59 | 0.3 | 3.9 | 0.66 | 95.2 | 85.2625 | 52.7009 |
| 2016 | 3 | 22 | 11 | 44 | 59 | 0.3 | 3.9 | 0.64 | 93.8 | 85.3281 | 51.9478 |
| 2016 | 3 | 22 | 11 | 54 | 59 | 0.3 | 3.9 | 0.65 | 96.6 | 85.3281 | 52.4779 |
| 2016 | 3 | 22 | 12 | 4 | 59 | 0.3 | 3.9 | 0.63 | 94.5 | 85.3281 | 50.8877 |
| 2016 | 3 | 22 | 12 | 14 | 59 | 0.3 | 3.9 | 0.62 | 95.8 | 85.2625 | 49.7877 |
| 2016 | 3 | 22 | 12 | 24 | 59 | 0.3 | 3.9 | 0.61 | 94 | 85.3281 | 49.5624 |
| 2016 | 3 | 22 | 12 | 34 | 59 | 0.3 | 3.9 | 0.61 | 94 | 85.2625 | 48.9932 |
| 2016 | 3 | 22 | 12 | 44 | 59 | 0.3 | 3.9 | 0.62 | 93.9 | 85.2625 | 50.3173 |
| 2016 | 3 | 22 | 12 | 54 | 59 | 0.3 | 3.9 | 0.62 | 93.9 | 85.2625 | 50.3173 |
| 2016 | 3 | 22 | 13 | 4 | 59 | 0.3 | 3.9 | 0.67 | 94.2 | 85.2625 | 53.7601 |
| 2016 | 3 | 22 | 13 | 14 | 59 | 0.3 | 3.9 | 0.63 | 94.8 | 85.2625 | 50.5822 |
| 2016 | 3 | 22 | 13 | 24 | 59 | 0.3 | 3.9 | 0.65 | 95.8 | 85.2625 | 52.1711 |
| 2016 | 3 | 22 | 13 | 34 | 59 | 0.3 | 3.9 | 0.63 | 93.9 | 85.2625 | 50.847 |
| 2016 | 3 | 22 | 13 | 44 | 59 | 0.3 | 3.9 | 0.63 | 94.1 | 85.2625 | 51.1118 |
| 2016 | 3 | 22 | 13 | 54 | 59 | 0.3 | 3.9 | 0.63 | 95.7 | 85.1969 | 50.2771 |
| 2016 | 3 | 22 | 14 | 4 | 59 | 0.3 | 3.9 | 0.67 | 93.4 | 85.2625 | 53.7601 |
| 2016 | 3 | 22 | 14 | 14 | 59 | 0.3 | 3.9 | 0.64 | 93.5 | 85.1969 | 51.6002 |
| 2016 | 3 | 22 | 14 | 24 | 59 | 0.3 | 3.9 | 0.61 | 94 | 85.1969 | 48.6894 |
| 2016 | 3 | 22 | 14 | 34 | 59 | 0.3 | 3.9 | 0.64 | 94.4 | 85.1969 | 51.3356 |
| 2016 | 3 | 22 | 14 | 44 | 59 | 0.3 | 3.9 | 0.66 | 95.2 | 85.2625 | 52.7008 |
| 2016 | 3 | 22 | 14 | 54 | 59 | 0.3 | 3.9 | 0.62 | 96.6 | 85.1969 | 50.0125 |
| 2016 | 3 | 22 | 15 | 4 | 59 | 0.3 | 3.9 | 0.67 | 94.5 | 85.1969 | 53.7172 |
| 2016 | 3 | 22 | 15 | 14 | 59 | 0.3 | 3.9 | 0.64 | 95.6 | 85.1969 | 51.071 |
| 2016 | 3 | 22 | 15 | 24 | 59 | 0.3 | 3.9 | 0.64 | 94.1 | 85.1969 | 51.8649 |
| 2016 | 3 | 22 | 15 | 34 | 59 | 0.3 | 3.9 | 0.65 | 95.5 | 85.1969 | 51.8649 |
| 2016 | 3 | 22 | 15 | 44 | 59 | 0.3 | 3.9 | 0.64 | 95.6 | 85.1969 | 51.3357 |
| 2016 | 3 | 22 | 15 | 54 | 59 | 0.3 | 3.9 | 0.61 | 94.7 | 85.1969 | 48.6895 |
| 2016 | 3 | 22 | 16 | 4 | 59 | 0.3 | 3.9 | 0.63 | 94.8 | 85.1969 | 50.5418 |
| 2016 | 3 | 22 | 16 | 14 | 59 | 0.3 | 3.9 | 0.64 | 97.7 | 85.1969 | 51.0711 |
| 2016 | 3 | 22 | 16 | 24 | 59 | 0.3 | 3.9 | 0.64 | 98.5 | 85.1969 | 51.0711 |
| 2016 | 3 | 22 | 16 | 34 | 59 | 0.3 | 3.9 | 0.62 | 94.8 | 85.1969 | 50.0126 |
| 2016 | 3 | 22 | 16 | 44 | 59 | 0.3 | 3.9 | 0.62 | 96.9 | 85.1969 | 50.0126 |
| 2016 | 3 | 22 | 16 | 54 | 59 | 0.3 | 3.9 | 0.62 | 93.9 | 85.1312 | 49.9727 |
| 2016 | 3 | 22 | 17 | 4 | 59 | 0.3 | 3.9 | 0.64 | 97.1 | 85.1969 | 51.3357 |
| 2016 | 3 | 22 | 17 | 14 | 59 | 0.3 | 3.9 | 0.6 | 93.4 | 85.1312 | 48.3862 |

Mazourka (0354)

| Year | Month | Day | Hour | Minute | Second | CellBegin | CellEnd | Speed | Direction | Area | Flow |
|------|-------|-----|------|--------|--------|-----------|---------|-------|-----------|---------|---------|
| 2016 | 3 | 22 | 17 | 24 | 59 | 0.3 | 3.9 | 0.67 | 96.5 | 85.1312 | 53.41 |
| 2016 | 3 | 22 | 17 | 34 | 59 | 0.3 | 3.9 | 0.61 | 98.3 | 85.1969 | 48.6896 |
| 2016 | 3 | 22 | 17 | 44 | 59 | 0.3 | 3.9 | 0.62 | 96 | 85.1312 | 49.9727 |
| 2016 | 3 | 22 | 17 | 54 | 59 | 0.3 | 3.9 | 0.64 | 94.7 | 85.1969 | 51.3358 |
| 2016 | 3 | 22 | 18 | 4 | 59 | 0.3 | 3.9 | 0.62 | 93.3 | 85.1312 | 49.7083 |
| 2016 | 3 | 22 | 18 | 14 | 59 | 0.3 | 3.9 | 0.61 | 95.9 | 85.1312 | 48.6507 |
| 2016 | 3 | 22 | 18 | 24 | 59 | 0.3 | 3.9 | 0.57 | 93.9 | 85.1312 | 46.0066 |
| 2016 | 3 | 22 | 18 | 34 | 59 | 0.3 | 3.9 | 0.61 | 95 | 85.1312 | 48.6507 |
| 2016 | 3 | 22 | 18 | 44 | 59 | 0.3 | 3.9 | 0.62 | 95.1 | 85.1969 | 50.0127 |
| 2016 | 3 | 22 | 18 | 54 | 59 | 0.3 | 3.9 | 0.61 | 97 | 85.1312 | 49.1795 |
| 2016 | 3 | 22 | 19 | 4 | 59 | 0.3 | 3.9 | 0.62 | 93.9 | 85.1312 | 49.9727 |
| 2016 | 3 | 22 | 19 | 14 | 59 | 0.3 | 3.9 | 0.64 | 94.7 | 85.1312 | 51.2947 |
| 2016 | 3 | 22 | 19 | 24 | 59 | 0.3 | 3.9 | 0.62 | 92.7 | 85.1312 | 49.7083 |
| 2016 | 3 | 22 | 19 | 34 | 59 | 0.3 | 3.9 | 0.63 | 95.7 | 85.1312 | 50.7659 |
| 2016 | 3 | 22 | 19 | 44 | 59 | 0.3 | 3.9 | 0.63 | 96.9 | 85.1312 | 50.5015 |
| 2016 | 3 | 22 | 19 | 54 | 59 | 0.3 | 3.9 | 0.64 | 94.7 | 85.1312 | 51.2947 |
| 2016 | 3 | 22 | 20 | 4 | 59 | 0.3 | 3.9 | 0.64 | 94.4 | 85.1312 | 51.5591 |
| 2016 | 3 | 22 | 20 | 14 | 59 | 0.3 | 3.9 | 0.65 | 97.8 | 85.1312 | 51.8235 |
| 2016 | 3 | 22 | 20 | 24 | 59 | 0.3 | 3.9 | 0.64 | 94.7 | 85.1312 | 51.2947 |
| 2016 | 3 | 22 | 20 | 34 | 59 | 0.3 | 3.9 | 0.62 | 97.3 | 85.1312 | 49.7083 |
| 2016 | 3 | 22 | 20 | 44 | 59 | 0.3 | 3.9 | 0.59 | 95.7 | 85.1312 | 47.593 |
| 2016 | 3 | 22 | 20 | 54 | 59 | 0.3 | 3.9 | 0.61 | 94.9 | 85.1312 | 49.1794 |
| 2016 | 3 | 22 | 21 | 4 | 59 | 0.3 | 3.9 | 0.61 | 93.7 | 85.1312 | 49.4439 |
| 2016 | 3 | 22 | 21 | 14 | 59 | 0.3 | 3.9 | 0.64 | 92.9 | 85.0656 | 51.5178 |
| 2016 | 3 | 22 | 21 | 24 | 59 | 0.3 | 3.9 | 0.64 | 95 | 85.1312 | 51.2947 |
| 2016 | 3 | 22 | 21 | 34 | 59 | 0.3 | 3.9 | 0.62 | 96.4 | 85.1312 | 49.7083 |
| 2016 | 3 | 22 | 21 | 44 | 59 | 0.3 | 3.9 | 0.66 | 95.5 | 85.1312 | 52.6167 |
| 2016 | 3 | 22 | 21 | 54 | 59 | 0.3 | 3.9 | 0.61 | 93.7 | 85.1312 | 49.4439 |
| 2016 | 3 | 22 | 22 | 4 | 59 | 0.3 | 3.9 | 0.57 | 92.6 | 85.0656 | 46.234 |
| 2016 | 3 | 22 | 22 | 14 | 59 | 0.3 | 3.9 | 0.6 | 97.2 | 85.1312 | 48.1218 |
| 2016 | 3 | 22 | 22 | 24 | 59 | 0.3 | 3.9 | 0.61 | 94 | 85.1312 | 48.6506 |
| 2016 | 3 | 22 | 22 | 34 | 59 | 0.3 | 3.9 | 0.6 | 94.7 | 85.1312 | 48.1218 |
| 2016 | 3 | 22 | 22 | 44 | 59 | 0.3 | 3.9 | 0.63 | 95.7 | 85.1312 | 50.2371 |
| 2016 | 3 | 22 | 22 | 54 | 59 | 0.3 | 3.9 | 0.62 | 95.2 | 85.0656 | 49.4043 |
| 2016 | 3 | 22 | 23 | 4 | 59 | 0.3 | 3.9 | 0.64 | 96.2 | 85.0656 | 50.9895 |
| 2016 | 3 | 22 | 23 | 14 | 59 | 0.3 | 3.9 | 0.64 | 92.1 | 85.0656 | 51.5179 |
| 2016 | 3 | 22 | 23 | 24 | 59 | 0.3 | 3.9 | 0.64 | 96.7 | 85.0656 | 51.5179 |
| 2016 | 3 | 22 | 23 | 34 | 59 | 0.3 | 3.9 | 0.66 | 95.1 | 85.0656 | 52.8389 |
| 2016 | 3 | 22 | 23 | 44 | 59 | 0.3 | 3.9 | 0.64 | 95.6 | 85.0656 | 50.9895 |
| 2016 | 3 | 22 | 23 | 54 | 59 | 0.3 | 3.9 | 0.63 | 95.7 | 85.0656 | 50.4611 |
| 2016 | 3 | 23 | 0 | 4 | 59 | 0.3 | 3.9 | 0.64 | 93.8 | 85.0656 | 51.5179 |
| 2016 | 3 | 23 | 0 | 14 | 59 | 0.3 | 3.9 | 0.65 | 95.5 | 85.0656 | 51.7821 |
| 2016 | 3 | 23 | 0 | 24 | 59 | 0.3 | 3.9 | 0.63 | 96 | 85.0656 | 50.197 |
| 2016 | 3 | 23 | 0 | 34 | 59 | 0.3 | 3.9 | 0.62 | 91.5 | 85.0656 | 50.197 |
| 2016 | 3 | 23 | 0 | 44 | 59 | 0.3 | 3.9 | 0.63 | 95.4 | 85.0656 | 50.4612 |
| 2016 | 3 | 23 | 0 | 54 | 59 | 0.3 | 3.9 | 0.6 | 93.4 | 85.0656 | 48.6118 |

Mazourka (0354)

| Year | Month | Day | Hour | Minute | Second | CellBegin | CellEnd | Speed | Direction | Area | Flow |
|------|-------|-----|------|--------|--------|-----------|---------|-------|-----------|---------|---------|
| 2016 | 3 | 23 | 1 | 4 | 59 | 0.3 | 3.9 | 0.65 | 97 | 85.0656 | 51.7822 |
| 2016 | 3 | 23 | 1 | 14 | 59 | 0.3 | 3.9 | 0.64 | 98.3 | 85.0656 | 50.9896 |
| 2016 | 3 | 23 | 1 | 24 | 59 | 0.3 | 3.9 | 0.63 | 93.3 | 85.0656 | 50.9896 |
| 2016 | 3 | 23 | 1 | 34 | 59 | 0.3 | 3.9 | 0.66 | 94.9 | 85 | 52.7967 |
| 2016 | 3 | 23 | 1 | 44 | 59 | 0.3 | 3.9 | 0.63 | 93.6 | 85 | 50.9488 |
| 2016 | 3 | 23 | 1 | 54 | 59 | 0.3 | 3.9 | 0.62 | 95.7 | 85 | 49.8929 |
| 2016 | 3 | 23 | 2 | 4 | 59 | 0.3 | 3.9 | 0.63 | 96.8 | 85 | 50.6849 |
| 2016 | 3 | 23 | 2 | 14 | 59 | 0.3 | 3.9 | 0.61 | 96.2 | 85 | 48.573 |
| 2016 | 3 | 23 | 2 | 24 | 59 | 0.3 | 3.9 | 0.62 | 94.3 | 85 | 49.629 |
| 2016 | 3 | 23 | 2 | 34 | 59 | 0.3 | 3.9 | 0.62 | 95.2 | 85 | 49.365 |
| 2016 | 3 | 23 | 2 | 44 | 59 | 0.3 | 3.9 | 0.62 | 95.2 | 85 | 49.629 |
| 2016 | 3 | 23 | 2 | 54 | 59 | 0.3 | 3.9 | 0.62 | 94.9 | 85 | 49.365 |
| 2016 | 3 | 23 | 3 | 4 | 59 | 0.3 | 3.9 | 0.6 | 92.8 | 85 | 48.5731 |
| 2016 | 3 | 23 | 3 | 14 | 59 | 0.3 | 3.9 | 0.63 | 96.3 | 85 | 50.421 |
| 2016 | 3 | 23 | 3 | 24 | 59 | 0.3 | 3.9 | 0.69 | 98.5 | 85 | 54.6447 |
| 2016 | 3 | 23 | 3 | 34 | 59 | 0.3 | 3.9 | 0.65 | 98.2 | 84.9344 | 51.4357 |
| 2016 | 3 | 23 | 3 | 44 | 59 | 0.3 | 3.9 | 0.62 | 94.6 | 84.9344 | 49.3255 |
| 2016 | 3 | 23 | 3 | 54 | 59 | 0.3 | 3.9 | 0.64 | 93.2 | 84.9344 | 51.6995 |
| 2016 | 3 | 23 | 4 | 4 | 59 | 0.3 | 3.9 | 0.61 | 96.8 | 84.9344 | 48.798 |
| 2016 | 3 | 23 | 4 | 14 | 59 | 0.3 | 3.9 | 0.65 | 96.4 | 84.9344 | 51.9633 |
| 2016 | 3 | 23 | 4 | 24 | 59 | 0.3 | 3.9 | 0.62 | 94.6 | 84.9344 | 49.5894 |
| 2016 | 3 | 23 | 4 | 34 | 59 | 0.3 | 3.9 | 0.63 | 97.2 | 84.9344 | 49.8532 |
| 2016 | 3 | 23 | 4 | 44 | 59 | 0.3 | 3.9 | 0.64 | 97.1 | 84.9344 | 51.172 |
| 2016 | 3 | 23 | 4 | 54 | 59 | 0.3 | 3.9 | 0.64 | 98 | 84.9344 | 50.6445 |
| 2016 | 3 | 23 | 5 | 4 | 59 | 0.3 | 3.9 | 0.63 | 97.2 | 84.9344 | 49.8532 |
| 2016 | 3 | 23 | 5 | 14 | 59 | 0.3 | 3.9 | 0.61 | 95.8 | 84.9344 | 49.0619 |
| 2016 | 3 | 23 | 5 | 24 | 59 | 0.3 | 3.9 | 0.66 | 97.7 | 84.9344 | 52.7547 |
| 2016 | 3 | 23 | 5 | 34 | 59 | 0.3 | 3.9 | 0.63 | 96.8 | 84.9344 | 50.6446 |
| 2016 | 3 | 23 | 5 | 44 | 59 | 0.3 | 3.9 | 0.61 | 94.4 | 84.8688 | 48.4955 |
| 2016 | 3 | 23 | 5 | 54 | 59 | 0.3 | 3.9 | 0.62 | 97 | 84.8688 | 49.2862 |
| 2016 | 3 | 23 | 6 | 4 | 59 | 0.3 | 3.9 | 0.63 | 97.1 | 84.8688 | 50.604 |
| 2016 | 3 | 23 | 6 | 14 | 59 | 0.3 | 3.9 | 0.65 | 95.2 | 84.9344 | 51.6997 |
| 2016 | 3 | 23 | 6 | 24 | 59 | 0.3 | 3.9 | 0.65 | 96.7 | 84.8688 | 51.6583 |
| 2016 | 3 | 23 | 6 | 34 | 59 | 0.3 | 3.9 | 0.65 | 96.1 | 84.8688 | 51.6583 |
| 2016 | 3 | 23 | 6 | 44 | 59 | 0.3 | 3.9 | 0.64 | 94.4 | 84.8688 | 51.6583 |
| 2016 | 3 | 23 | 6 | 54 | 59 | 0.3 | 3.9 | 0.65 | 97.9 | 84.9344 | 51.436 |
| 2016 | 3 | 23 | 7 | 4 | 59 | 0.3 | 3.9 | 0.65 | 95.2 | 84.8688 | 51.6583 |
| 2016 | 3 | 23 | 7 | 14 | 59 | 0.3 | 3.9 | 0.65 | 94.9 | 84.8688 | 52.1855 |
| 2016 | 3 | 23 | 7 | 24 | 59 | 0.3 | 3.9 | 0.65 | 97 | 84.8688 | 51.6583 |
| 2016 | 3 | 23 | 7 | 34 | 59 | 0.3 | 3.9 | 0.61 | 94 | 84.8688 | 49.0227 |
| 2016 | 3 | 23 | 7 | 44 | 59 | 0.3 | 3.9 | 0.64 | 98 | 84.8688 | 50.8676 |
| 2016 | 3 | 23 | 7 | 54 | 59 | 0.3 | 3.9 | 0.62 | 94.9 | 84.8688 | 49.2863 |
| 2016 | 3 | 23 | 8 | 4 | 59 | 0.3 | 3.9 | 0.65 | 95 | 84.8032 | 51.6169 |
| 2016 | 3 | 23 | 8 | 14 | 59 | 0.3 | 3.9 | 0.64 | 94.7 | 84.8688 | 51.1312 |
| 2016 | 3 | 23 | 8 | 24 | 59 | 0.3 | 3.9 | 0.65 | 95.2 | 84.8688 | 52.1854 |
| 2016 | 3 | 23 | 8 | 34 | 59 | 0.3 | 3.9 | 0.63 | 95.4 | 84.8032 | 50.0367 |

Mazourka (0354)

| Year | Month | Day | Hour | Minute | Second | CellBegin | CellEnd | Speed | Direction | Area | Flow |
|------|-------|-----|------|--------|--------|-----------|---------|-------|-----------|---------|---------|
| 2016 | 3 | 23 | 8 | 44 | 59 | 0.3 | 3.9 | 0.63 | 96.8 | 84.8032 | 50.5634 |
| 2016 | 3 | 23 | 8 | 54 | 59 | 0.3 | 3.9 | 0.6 | 94.1 | 84.8688 | 48.232 |
| 2016 | 3 | 23 | 9 | 4 | 59 | 0.3 | 3.9 | 0.65 | 96.4 | 84.8032 | 51.6168 |
| 2016 | 3 | 23 | 9 | 14 | 59 | 0.3 | 3.9 | 0.66 | 97.8 | 84.8688 | 52.1854 |
| 2016 | 3 | 23 | 9 | 24 | 59 | 0.3 | 3.9 | 0.62 | 96.4 | 84.8688 | 49.2862 |
| 2016 | 3 | 23 | 9 | 34 | 59 | 0.3 | 3.9 | 0.61 | 92.8 | 84.8688 | 49.0226 |
| 2016 | 3 | 23 | 9 | 44 | 59 | 0.3 | 3.9 | 0.61 | 97.4 | 84.8688 | 48.4954 |
| 2016 | 3 | 23 | 9 | 54 | 59 | 0.3 | 3.9 | 0.64 | 92.3 | 84.8032 | 51.6167 |
| 2016 | 3 | 23 | 10 | 4 | 59 | 0.3 | 3.9 | 0.64 | 95.3 | 84.8032 | 51.3533 |
| 2016 | 3 | 23 | 10 | 14 | 59 | 0.3 | 3.9 | 0.63 | 96.2 | 84.8688 | 50.6039 |
| 2016 | 3 | 23 | 10 | 24 | 59 | 0.3 | 3.9 | 0.61 | 91.8 | 84.8688 | 49.0225 |
| 2016 | 3 | 23 | 10 | 34 | 59 | 0.3 | 3.9 | 0.67 | 99.4 | 84.8688 | 52.7123 |
| 2016 | 3 | 23 | 10 | 44 | 59 | 0.3 | 3.9 | 0.67 | 95.6 | 84.8032 | 53.4601 |
| 2016 | 3 | 23 | 10 | 54 | 59 | 0.3 | 3.9 | 0.63 | 96.8 | 84.8032 | 50.5632 |
| 2016 | 3 | 23 | 11 | 4 | 59 | 0.3 | 3.9 | 0.63 | 95.4 | 84.8688 | 50.0767 |
| 2016 | 3 | 23 | 11 | 14 | 59 | 0.3 | 3.9 | 0.63 | 94.8 | 84.8032 | 50.2998 |
| 2016 | 3 | 23 | 11 | 24 | 59 | 0.3 | 3.9 | 0.65 | 95.2 | 84.8032 | 51.6165 |
| 2016 | 3 | 23 | 11 | 34 | 59 | 0.3 | 3.9 | 0.63 | 95.7 | 84.8032 | 50.2998 |
| 2016 | 3 | 23 | 11 | 44 | 59 | 0.3 | 3.9 | 0.65 | 97.8 | 84.8032 | 51.6165 |
| 2016 | 3 | 23 | 11 | 54 | 59 | 0.3 | 3.9 | 0.65 | 94.9 | 84.8688 | 51.9215 |
| 2016 | 3 | 23 | 12 | 4 | 59 | 0.3 | 3.9 | 0.65 | 97.5 | 84.8032 | 51.8799 |
| 2016 | 3 | 23 | 12 | 14 | 59 | 0.3 | 3.9 | 0.61 | 93.4 | 84.8032 | 48.983 |
| 2016 | 3 | 23 | 12 | 24 | 59 | 0.3 | 3.9 | 0.62 | 92.4 | 84.8032 | 49.773 |
| 2016 | 3 | 23 | 12 | 34 | 59 | 0.3 | 3.9 | 0.65 | 96.1 | 84.8032 | 51.6165 |
| 2016 | 3 | 23 | 12 | 44 | 59 | 0.3 | 3.9 | 0.62 | 94.6 | 84.8032 | 49.2463 |
| 2016 | 3 | 23 | 12 | 54 | 59 | 0.3 | 3.9 | 0.66 | 96.8 | 84.8032 | 52.9332 |
| 2016 | 3 | 23 | 13 | 4 | 59 | 0.3 | 3.9 | 0.65 | 94 | 84.8032 | 52.1432 |
| 2016 | 3 | 23 | 13 | 14 | 59 | 0.3 | 3.9 | 0.63 | 94.5 | 84.8032 | 50.563 |
| 2016 | 3 | 23 | 13 | 24 | 59 | 0.3 | 3.9 | 0.64 | 94.7 | 84.8032 | 51.0897 |
| 2016 | 3 | 23 | 13 | 34 | 59 | 0.3 | 3.9 | 0.66 | 97.4 | 84.8032 | 52.4065 |
| 2016 | 3 | 23 | 13 | 44 | 59 | 0.3 | 3.9 | 0.64 | 96.4 | 84.8032 | 51.3531 |
| 2016 | 3 | 23 | 13 | 54 | 59 | 0.3 | 3.9 | 0.63 | 93.6 | 84.8032 | 50.5631 |
| 2016 | 3 | 23 | 14 | 4 | 59 | 0.3 | 3.9 | 0.62 | 97 | 84.8032 | 49.5097 |
| 2016 | 3 | 23 | 14 | 14 | 59 | 0.3 | 3.9 | 0.65 | 96.7 | 84.8032 | 51.6164 |
| 2016 | 3 | 23 | 14 | 24 | 59 | 0.3 | 3.9 | 0.65 | 95.8 | 84.8032 | 52.1432 |
| 2016 | 3 | 23 | 14 | 34 | 59 | 0.3 | 3.9 | 0.65 | 95.5 | 84.8032 | 51.6165 |
| 2016 | 3 | 23 | 14 | 44 | 59 | 0.3 | 3.9 | 0.66 | 97.1 | 84.8032 | 52.9332 |
| 2016 | 3 | 23 | 14 | 54 | 59 | 0.3 | 3.9 | 0.64 | 95.3 | 84.7375 | 51.0487 |
| 2016 | 3 | 23 | 15 | 4 | 59 | 0.3 | 3.9 | 0.65 | 96.7 | 84.8032 | 51.8798 |
| 2016 | 3 | 23 | 15 | 14 | 59 | 0.3 | 3.9 | 0.64 | 97.4 | 84.8032 | 50.5631 |
| 2016 | 3 | 23 | 15 | 24 | 59 | 0.3 | 3.9 | 0.62 | 93.9 | 84.8032 | 49.773 |
| 2016 | 3 | 23 | 15 | 34 | 59 | 0.3 | 3.9 | 0.62 | 96.9 | 84.7375 | 49.7331 |
| 2016 | 3 | 23 | 15 | 44 | 59 | 0.3 | 3.9 | 0.62 | 96.1 | 84.8032 | 49.2464 |
| 2016 | 3 | 23 | 15 | 54 | 59 | 0.3 | 3.9 | 0.64 | 93.2 | 84.7375 | 51.0488 |
| 2016 | 3 | 23 | 16 | 4 | 59 | 0.3 | 3.9 | 0.64 | 97.1 | 84.7375 | 50.7857 |
| 2016 | 3 | 23 | 16 | 14 | 59 | 0.3 | 3.9 | 0.63 | 96.6 | 84.8032 | 50.0364 |

Mazourka (0354)

| Year | Month | Day | Hour | Minute | Second | CellBegin | CellEnd | Speed | Direction | Area | Flow |
|------|-------|-----|------|--------|--------|-----------|---------|-------|-----------|---------|---------|
| 2016 | 3 | 23 | 16 | 24 | 59 | 0.3 | 3.9 | 0.62 | 94.6 | 84.7375 | 49.47 |
| 2016 | 3 | 23 | 16 | 34 | 59 | 0.3 | 3.9 | 0.62 | 96.1 | 84.7375 | 49.2068 |
| 2016 | 3 | 23 | 16 | 44 | 59 | 0.3 | 3.9 | 0.64 | 96.5 | 84.7375 | 50.7857 |
| 2016 | 3 | 23 | 16 | 54 | 59 | 0.3 | 3.9 | 0.66 | 95.2 | 84.7375 | 52.3645 |
| 2016 | 3 | 23 | 17 | 4 | 59 | 0.3 | 3.9 | 0.64 | 95.9 | 84.7375 | 50.7857 |
| 2016 | 3 | 23 | 17 | 14 | 59 | 0.3 | 3.9 | 0.64 | 97.6 | 84.8032 | 51.0899 |
| 2016 | 3 | 23 | 17 | 24 | 59 | 0.3 | 3.9 | 0.65 | 97.8 | 84.8032 | 51.8799 |
| 2016 | 3 | 23 | 17 | 34 | 59 | 0.3 | 3.9 | 0.63 | 93.9 | 84.8032 | 50.8265 |
| 2016 | 3 | 23 | 17 | 44 | 59 | 0.3 | 3.9 | 0.65 | 95.2 | 84.7375 | 51.5751 |
| 2016 | 3 | 23 | 17 | 54 | 59 | 0.3 | 3.9 | 0.63 | 99 | 84.8032 | 50.0365 |
| 2016 | 3 | 23 | 18 | 4 | 59 | 0.3 | 3.9 | 0.64 | 97.7 | 84.7375 | 50.7857 |
| 2016 | 3 | 23 | 18 | 14 | 59 | 0.3 | 3.9 | 0.64 | 100.6 | 84.8032 | 50.8265 |
| 2016 | 3 | 23 | 18 | 24 | 59 | 0.3 | 3.9 | 0.64 | 95.9 | 84.8032 | 50.8265 |
| 2016 | 3 | 23 | 18 | 34 | 59 | 0.3 | 3.9 | 0.62 | 94 | 84.8032 | 49.5098 |
| 2016 | 3 | 23 | 18 | 44 | 59 | 0.3 | 3.9 | 0.65 | 97.3 | 84.8032 | 51.3532 |
| 2016 | 3 | 23 | 18 | 54 | 59 | 0.3 | 3.9 | 0.65 | 96.7 | 84.8032 | 51.6166 |
| 2016 | 3 | 23 | 19 | 4 | 59 | 0.3 | 3.9 | 0.6 | 96.5 | 84.8032 | 48.193 |
| 2016 | 3 | 23 | 19 | 14 | 59 | 0.3 | 3.9 | 0.62 | 94.9 | 84.8032 | 49.2464 |
| 2016 | 3 | 23 | 19 | 24 | 59 | 0.3 | 3.9 | 0.63 | 95.1 | 84.8032 | 50.5632 |
| 2016 | 3 | 23 | 19 | 34 | 59 | 0.3 | 3.9 | 0.63 | 93.6 | 84.8032 | 50.5632 |
| 2016 | 3 | 23 | 19 | 44 | 59 | 0.3 | 3.9 | 0.6 | 94.7 | 84.8032 | 47.9297 |
| 2016 | 3 | 23 | 19 | 54 | 59 | 0.3 | 3.9 | 0.62 | 94.3 | 84.8032 | 49.2464 |
| 2016 | 3 | 23 | 20 | 4 | 59 | 0.3 | 3.9 | 0.63 | 95.4 | 84.8032 | 50.5632 |
| 2016 | 3 | 23 | 20 | 14 | 59 | 0.3 | 3.9 | 0.63 | 93.6 | 84.8032 | 50.5632 |
| 2016 | 3 | 23 | 20 | 24 | 59 | 0.3 | 3.9 | 0.61 | 94 | 84.8032 | 49.2464 |
| 2016 | 3 | 23 | 20 | 34 | 59 | 0.3 | 3.9 | 0.62 | 96.1 | 84.8032 | 49.2464 |
| 2016 | 3 | 23 | 20 | 44 | 59 | 0.3 | 3.9 | 0.63 | 96.6 | 84.8688 | 50.0767 |
| 2016 | 3 | 23 | 20 | 54 | 59 | 0.3 | 3.9 | 0.61 | 94.9 | 84.8688 | 49.0224 |
| 2016 | 3 | 23 | 21 | 4 | 59 | 0.3 | 3.9 | 0.61 | 94 | 84.8688 | 49.286 |
| 2016 | 3 | 23 | 21 | 14 | 59 | 0.3 | 3.9 | 0.64 | 96.4 | 84.8688 | 51.3945 |
| 2016 | 3 | 23 | 21 | 24 | 59 | 0.3 | 3.9 | 0.65 | 94.7 | 84.8688 | 51.6581 |
| 2016 | 3 | 23 | 21 | 34 | 59 | 0.3 | 3.9 | 0.61 | 96.8 | 84.8688 | 48.7589 |
| 2016 | 3 | 23 | 21 | 44 | 59 | 0.3 | 3.9 | 0.63 | 94.2 | 84.8688 | 50.6038 |
| 2016 | 3 | 23 | 21 | 54 | 59 | 0.3 | 3.9 | 0.62 | 95.4 | 84.8688 | 49.8132 |
| 2016 | 3 | 23 | 22 | 4 | 59 | 0.3 | 3.9 | 0.64 | 97.7 | 84.8688 | 50.6039 |
| 2016 | 3 | 23 | 22 | 14 | 59 | 0.3 | 3.9 | 0.64 | 98 | 84.8688 | 50.8674 |
| 2016 | 3 | 23 | 22 | 24 | 59 | 0.3 | 3.9 | 0.63 | 94.2 | 84.8688 | 50.6039 |
| 2016 | 3 | 23 | 22 | 34 | 59 | 0.3 | 3.9 | 0.61 | 95.9 | 84.8688 | 48.4954 |
| 2016 | 3 | 23 | 22 | 44 | 59 | 0.3 | 3.9 | 0.68 | 95 | 84.8688 | 54.0302 |
| 2016 | 3 | 23 | 22 | 54 | 59 | 0.3 | 3.9 | 0.6 | 96.9 | 84.8688 | 48.2318 |
| 2016 | 3 | 23 | 23 | 4 | 59 | 0.3 | 3.9 | 0.62 | 94 | 84.8688 | 49.5497 |
| 2016 | 3 | 23 | 23 | 14 | 59 | 0.3 | 3.9 | 0.63 | 95.4 | 84.8688 | 50.6039 |
| 2016 | 3 | 23 | 23 | 24 | 59 | 0.3 | 3.9 | 0.61 | 92.5 | 84.8688 | 49.0226 |
| 2016 | 3 | 23 | 23 | 34 | 59 | 0.3 | 3.9 | 0.64 | 95.3 | 84.8688 | 50.8675 |
| 2016 | 3 | 23 | 23 | 44 | 59 | 0.3 | 3.9 | 0.6 | 93.5 | 84.8688 | 47.9684 |
| 2016 | 3 | 23 | 23 | 54 | 59 | 0.3 | 3.9 | 0.66 | 96.3 | 84.8688 | 52.4489 |

Mazourka (0354)

| Year | Month | Day | Hour | Minute | Second | CellBegin | CellEnd | Speed | Direction | Area | Flow |
|------|-------|-----|------|--------|--------|-----------|---------|-------|-----------|---------|---------|
| 2016 | 3 | 24 | 0 | 4 | 59 | 0.3 | 3.9 | 0.64 | 98.6 | 84.8688 | 50.604 |
| 2016 | 3 | 24 | 0 | 14 | 59 | 0.3 | 3.9 | 0.63 | 95.1 | 84.8688 | 50.604 |
| 2016 | 3 | 24 | 0 | 24 | 59 | 0.3 | 3.9 | 0.65 | 97.3 | 84.8688 | 51.3947 |
| 2016 | 3 | 24 | 0 | 34 | 59 | 0.3 | 3.9 | 0.65 | 96.3 | 84.8688 | 52.1854 |
| 2016 | 3 | 24 | 0 | 44 | 59 | 0.3 | 3.9 | 0.63 | 97.2 | 84.8688 | 50.3405 |
| 2016 | 3 | 24 | 0 | 54 | 59 | 0.3 | 3.9 | 0.63 | 94.5 | 84.8688 | 50.3405 |
| 2016 | 3 | 24 | 1 | 4 | 59 | 0.3 | 3.9 | 0.64 | 96.7 | 84.8688 | 51.3948 |
| 2016 | 3 | 24 | 1 | 14 | 59 | 0.3 | 3.9 | 0.62 | 93 | 84.8688 | 49.5499 |
| 2016 | 3 | 24 | 1 | 24 | 59 | 0.3 | 3.9 | 0.62 | 95.5 | 84.8688 | 49.5499 |
| 2016 | 3 | 24 | 1 | 34 | 59 | 0.3 | 3.9 | 0.63 | 96.6 | 84.8688 | 50.0771 |
| 2016 | 3 | 24 | 1 | 44 | 59 | 0.3 | 3.9 | 0.65 | 95.2 | 84.8688 | 52.1856 |
| 2016 | 3 | 24 | 1 | 54 | 59 | 0.3 | 3.9 | 0.61 | 95.3 | 84.8688 | 48.7593 |
| 2016 | 3 | 24 | 2 | 4 | 59 | 0.3 | 3.9 | 0.64 | 96.5 | 84.8688 | 50.8678 |
| 2016 | 3 | 24 | 2 | 14 | 59 | 0.3 | 3.9 | 0.61 | 98.3 | 84.8688 | 48.7593 |
| 2016 | 3 | 24 | 2 | 24 | 59 | 0.3 | 3.9 | 0.65 | 96.7 | 84.8688 | 51.6586 |
| 2016 | 3 | 24 | 2 | 34 | 59 | 0.3 | 3.9 | 0.64 | 96.1 | 84.8688 | 51.395 |
| 2016 | 3 | 24 | 2 | 44 | 59 | 0.3 | 3.9 | 0.61 | 94 | 84.8688 | 48.7594 |
| 2016 | 3 | 24 | 2 | 54 | 59 | 0.3 | 3.9 | 0.62 | 97.4 | 84.8688 | 49.023 |
| 2016 | 3 | 24 | 3 | 4 | 59 | 0.3 | 3.9 | 0.67 | 97 | 84.8688 | 53.7672 |
| 2016 | 3 | 24 | 3 | 14 | 59 | 0.3 | 3.9 | 0.62 | 92.4 | 84.8688 | 49.5501 |
| 2016 | 3 | 24 | 3 | 24 | 59 | 0.3 | 3.9 | 0.64 | 96.5 | 84.8688 | 51.1315 |
| 2016 | 3 | 24 | 3 | 34 | 59 | 0.3 | 3.9 | 0.61 | 94 | 84.8688 | 49.023 |
| 2016 | 3 | 24 | 3 | 44 | 59 | 0.3 | 3.9 | 0.62 | 96.9 | 84.8688 | 49.8138 |
| 2016 | 3 | 24 | 3 | 54 | 59 | 0.3 | 3.9 | 0.64 | 96.5 | 84.8688 | 51.1316 |
| 2016 | 3 | 24 | 4 | 4 | 59 | 0.3 | 3.9 | 0.64 | 94.7 | 84.8688 | 51.1316 |
| 2016 | 3 | 24 | 4 | 14 | 59 | 0.3 | 3.9 | 0.64 | 96.1 | 84.8688 | 51.3952 |
| 2016 | 3 | 24 | 4 | 24 | 59 | 0.3 | 3.9 | 0.64 | 95.3 | 84.8688 | 50.8681 |
| 2016 | 3 | 24 | 4 | 34 | 59 | 0.3 | 3.9 | 0.64 | 95.3 | 84.8688 | 50.8681 |
| 2016 | 3 | 24 | 4 | 44 | 59 | 0.3 | 3.9 | 0.64 | 97.6 | 84.8688 | 51.1317 |
| 2016 | 3 | 24 | 4 | 54 | 59 | 0.3 | 3.9 | 0.64 | 95.3 | 84.8688 | 51.1317 |
| 2016 | 3 | 24 | 5 | 4 | 59 | 0.3 | 3.9 | 0.61 | 93.4 | 84.8688 | 49.2868 |
| 2016 | 3 | 24 | 5 | 14 | 59 | 0.3 | 3.9 | 0.65 | 98.1 | 84.8688 | 51.6589 |
| 2016 | 3 | 24 | 5 | 24 | 59 | 0.3 | 3.9 | 0.62 | 95.1 | 84.8688 | 49.8139 |
| 2016 | 3 | 24 | 5 | 34 | 59 | 0.3 | 3.9 | 0.65 | 94 | 84.8688 | 52.1861 |
| 2016 | 3 | 24 | 5 | 44 | 59 | 0.3 | 3.9 | 0.64 | 99.2 | 84.8688 | 50.6047 |
| 2016 | 3 | 24 | 5 | 54 | 59 | 0.3 | 3.9 | 0.65 | 95.2 | 84.8688 | 51.659 |
| 2016 | 3 | 24 | 6 | 4 | 59 | 0.3 | 3.9 | 0.62 | 96.7 | 84.8688 | 49.2869 |
| 2016 | 3 | 24 | 6 | 14 | 59 | 0.3 | 3.9 | 0.62 | 96.4 | 84.8688 | 49.2869 |
| 2016 | 3 | 24 | 6 | 24 | 59 | 0.3 | 3.9 | 0.63 | 97.5 | 84.8688 | 49.8141 |
| 2016 | 3 | 24 | 6 | 34 | 59 | 0.3 | 3.9 | 0.64 | 97.7 | 84.8688 | 50.8684 |
| 2016 | 3 | 24 | 6 | 44 | 59 | 0.3 | 3.9 | 0.66 | 97.4 | 84.8688 | 52.4498 |
| 2016 | 3 | 24 | 6 | 54 | 59 | 0.3 | 3.9 | 0.63 | 95.1 | 84.8688 | 50.3412 |
| 2016 | 3 | 24 | 7 | 4 | 59 | 0.3 | 3.9 | 0.65 | 94.9 | 84.8688 | 51.9227 |
| 2016 | 3 | 24 | 7 | 14 | 59 | 0.3 | 3.9 | 0.6 | 95.3 | 84.8688 | 48.2327 |
| 2016 | 3 | 24 | 7 | 24 | 59 | 0.3 | 3.9 | 0.61 | 95.2 | 84.8688 | 49.0234 |
| 2016 | 3 | 24 | 7 | 34 | 59 | 0.3 | 3.9 | 0.62 | 95.2 | 84.8688 | 49.287 |

Mazourka (0354)

| Year | Month | Day | Hour | Minute | Second | CellBegin | CellEnd | Speed | Direction | Area | Flow |
|------|-------|-----|------|--------|--------|-----------|---------|-------|-----------|---------|---------|
| 2016 | 3 | 24 | 7 | 44 | 59 | 0.3 | 3.9 | 0.62 | 94 | 84.8688 | 49.5505 |
| 2016 | 3 | 24 | 7 | 54 | 59 | 0.3 | 3.9 | 0.62 | 93 | 84.8688 | 49.5505 |
| 2016 | 3 | 24 | 8 | 4 | 59 | 0.3 | 3.9 | 0.63 | 96 | 84.8688 | 50.3412 |
| 2016 | 3 | 24 | 8 | 14 | 59 | 0.3 | 3.9 | 0.64 | 93.8 | 84.8688 | 51.1319 |
| 2016 | 3 | 24 | 8 | 24 | 59 | 0.3 | 3.9 | 0.64 | 95.9 | 84.8688 | 50.8683 |
| 2016 | 3 | 24 | 8 | 34 | 59 | 0.3 | 3.9 | 0.64 | 94.1 | 84.8688 | 51.3954 |
| 2016 | 3 | 24 | 8 | 44 | 59 | 0.3 | 3.9 | 0.63 | 96.5 | 84.8688 | 50.6047 |
| 2016 | 3 | 24 | 8 | 54 | 59 | 0.3 | 3.9 | 0.64 | 95.3 | 84.8688 | 50.8683 |
| 2016 | 3 | 24 | 9 | 4 | 59 | 0.3 | 3.9 | 0.64 | 94.1 | 84.8688 | 51.3954 |
| 2016 | 3 | 24 | 9 | 14 | 59 | 0.3 | 3.9 | 0.62 | 96.9 | 84.8688 | 49.814 |
| 2016 | 3 | 24 | 9 | 24 | 59 | 0.3 | 3.9 | 0.57 | 95 | 84.8688 | 45.5969 |
| 2016 | 3 | 24 | 9 | 34 | 59 | 0.3 | 3.9 | 0.61 | 94 | 84.9344 | 49.0626 |
| 2016 | 3 | 24 | 9 | 44 | 59 | 0.3 | 3.9 | 0.62 | 94.3 | 84.9344 | 49.3263 |
| 2016 | 3 | 24 | 9 | 54 | 59 | 0.3 | 3.9 | 0.62 | 94.5 | 84.8688 | 49.8139 |
| 2016 | 3 | 24 | 10 | 4 | 59 | 0.3 | 3.9 | 0.64 | 97.7 | 84.9344 | 50.6452 |
| 2016 | 3 | 24 | 10 | 14 | 59 | 0.3 | 3.9 | 0.66 | 98.6 | 84.9344 | 52.2278 |
| 2016 | 3 | 24 | 10 | 24 | 59 | 0.3 | 3.9 | 0.65 | 97.6 | 84.9344 | 51.7002 |
| 2016 | 3 | 24 | 10 | 34 | 59 | 0.3 | 3.9 | 0.65 | 99.2 | 84.9344 | 51.964 |
| 2016 | 3 | 24 | 10 | 44 | 59 | 0.3 | 3.9 | 0.62 | 94.2 | 84.9344 | 49.8538 |
| 2016 | 3 | 24 | 10 | 54 | 59 | 0.3 | 3.9 | 0.62 | 94.2 | 84.9344 | 49.8537 |
| 2016 | 3 | 24 | 11 | 4 | 59 | 0.3 | 3.9 | 0.63 | 97.8 | 84.9344 | 50.1175 |
| 2016 | 3 | 24 | 11 | 14 | 59 | 0.3 | 3.9 | 0.63 | 96 | 84.9344 | 50.3813 |
| 2016 | 3 | 24 | 11 | 24 | 59 | 0.3 | 3.9 | 0.64 | 96.1 | 84.9344 | 51.4363 |
| 2016 | 3 | 24 | 11 | 34 | 59 | 0.3 | 3.9 | 0.63 | 96.2 | 84.9344 | 50.645 |
| 2016 | 3 | 24 | 11 | 44 | 59 | 0.3 | 3.9 | 0.64 | 97.7 | 84.9344 | 50.9088 |
| 2016 | 3 | 24 | 11 | 54 | 59 | 0.3 | 3.9 | 0.64 | 93.8 | 84.9344 | 51.7001 |
| 2016 | 3 | 24 | 12 | 4 | 59 | 0.3 | 3.9 | 0.65 | 95.8 | 84.9344 | 51.7001 |
| 2016 | 3 | 24 | 12 | 14 | 59 | 0.3 | 3.9 | 0.67 | 97.9 | 84.9344 | 53.5465 |
| 2016 | 3 | 24 | 12 | 24 | 59 | 0.3 | 3.9 | 0.67 | 97.6 | 84.9344 | 53.5465 |
| 2016 | 3 | 24 | 12 | 34 | 59 | 0.3 | 3.9 | 0.66 | 99.5 | 84.9344 | 52.2276 |
| 2016 | 3 | 24 | 12 | 44 | 59 | 0.3 | 3.9 | 0.62 | 95.2 | 84.9344 | 49.5898 |
| 2016 | 3 | 24 | 12 | 54 | 59 | 0.3 | 3.9 | 0.65 | 96.1 | 84.9344 | 51.9638 |
| 2016 | 3 | 24 | 13 | 4 | 59 | 0.3 | 3.9 | 0.63 | 95.1 | 85 | 50.1576 |
| 2016 | 3 | 24 | 13 | 14 | 59 | 0.3 | 3.9 | 0.65 | 96.6 | 85 | 52.2694 |
| 2016 | 3 | 24 | 13 | 24 | 59 | 0.3 | 3.9 | 0.66 | 97.7 | 84.9344 | 52.4914 |
| 2016 | 3 | 24 | 13 | 34 | 59 | 0.3 | 3.9 | 0.66 | 98.9 | 85 | 52.5335 |
| 2016 | 3 | 24 | 13 | 44 | 59 | 0.3 | 3.9 | 0.65 | 97.3 | 85 | 51.7415 |
| 2016 | 3 | 24 | 13 | 54 | 59 | 0.3 | 3.9 | 0.66 | 98 | 85 | 52.2694 |
| 2016 | 3 | 24 | 14 | 4 | 59 | 0.3 | 3.9 | 0.66 | 97.7 | 85 | 52.7974 |
| 2016 | 3 | 24 | 14 | 14 | 59 | 0.3 | 3.9 | 0.63 | 95.1 | 85 | 50.4215 |
| 2016 | 3 | 24 | 14 | 24 | 59 | 0.3 | 3.9 | 0.66 | 94.9 | 85 | 52.5335 |
| 2016 | 3 | 24 | 14 | 34 | 59 | 0.3 | 3.9 | 0.65 | 99 | 85 | 51.4775 |
| 2016 | 3 | 24 | 14 | 44 | 59 | 0.3 | 3.9 | 0.66 | 97.4 | 85 | 52.5334 |
| 2016 | 3 | 24 | 14 | 54 | 59 | 0.3 | 3.9 | 0.62 | 96.7 | 85 | 49.6296 |
| 2016 | 3 | 24 | 15 | 4 | 59 | 0.3 | 3.9 | 0.64 | 97.9 | 85.0656 | 51.2546 |
| 2016 | 3 | 24 | 15 | 14 | 59 | 0.3 | 3.9 | 0.63 | 100.4 | 85.0656 | 50.1978 |

Mazourka (0354)

| Year | Month | Day | Hour | Minute | Second | CellBegin | CellEnd | Speed | Direction | Area | Flow |
|------|-------|-----|------|--------|--------|-----------|---------|-------|-----------|---------|---------|
| 2016 | 3 | 24 | 15 | 24 | 59 | 0.3 | 3.9 | 0.66 | 98 | 85.0656 | 52.3114 |
| 2016 | 3 | 24 | 15 | 34 | 59 | 0.3 | 3.9 | 0.64 | 97.1 | 85.0656 | 51.2546 |
| 2016 | 3 | 24 | 15 | 44 | 59 | 0.3 | 3.9 | 0.65 | 99.2 | 85.1312 | 52.0889 |
| 2016 | 3 | 24 | 15 | 54 | 59 | 0.3 | 3.9 | 0.63 | 97.5 | 85.1312 | 50.5024 |
| 2016 | 3 | 24 | 16 | 4 | 59 | 0.3 | 3.9 | 0.66 | 94.8 | 85.1312 | 53.1465 |
| 2016 | 3 | 24 | 16 | 14 | 59 | 0.3 | 3.9 | 0.65 | 96.9 | 85.1312 | 52.0889 |
| 2016 | 3 | 24 | 16 | 24 | 59 | 0.3 | 3.9 | 0.62 | 98.5 | 85.1969 | 49.749 |
| 2016 | 3 | 24 | 16 | 34 | 59 | 0.3 | 3.9 | 0.62 | 96.6 | 85.1969 | 50.0136 |
| 2016 | 3 | 24 | 16 | 44 | 59 | 0.3 | 3.9 | 0.62 | 93.9 | 85.1969 | 50.2782 |
| 2016 | 3 | 24 | 16 | 54 | 59 | 0.3 | 3.9 | 0.65 | 95.2 | 85.1969 | 52.1306 |
| 2016 | 3 | 24 | 17 | 4 | 59 | 0.3 | 3.9 | 0.62 | 93.9 | 85.1969 | 50.2782 |
| 2016 | 3 | 24 | 17 | 14 | 59 | 0.3 | 3.9 | 0.66 | 98.9 | 85.1969 | 52.6598 |
| 2016 | 3 | 24 | 17 | 24 | 59 | 0.3 | 3.9 | 0.66 | 96.8 | 85.2625 | 52.9668 |
| 2016 | 3 | 24 | 17 | 34 | 59 | 0.3 | 3.9 | 0.65 | 96.4 | 85.3281 | 51.9489 |
| 2016 | 3 | 24 | 17 | 44 | 59 | 0.3 | 3.9 | 0.62 | 95.2 | 85.3281 | 49.8285 |
| 2016 | 3 | 24 | 17 | 54 | 59 | 0.3 | 3.9 | 0.64 | 98.8 | 85.3281 | 51.1538 |
| 2016 | 3 | 24 | 18 | 4 | 59 | 0.3 | 3.9 | 0.69 | 96 | 85.3281 | 55.3945 |
| 2016 | 3 | 24 | 18 | 14 | 59 | 0.3 | 3.9 | 0.62 | 93 | 85.3281 | 49.8285 |
| 2016 | 3 | 24 | 18 | 24 | 59 | 0.3 | 3.9 | 0.64 | 94.1 | 85.3281 | 51.6839 |
| 2016 | 3 | 24 | 18 | 34 | 59 | 0.3 | 3.9 | 0.62 | 94.3 | 85.3937 | 49.6031 |
| 2016 | 3 | 24 | 18 | 44 | 59 | 0.3 | 3.9 | 0.64 | 93.8 | 85.3937 | 51.4599 |
| 2016 | 3 | 24 | 18 | 54 | 59 | 0.3 | 3.9 | 0.63 | 94.8 | 85.3937 | 50.3988 |
| 2016 | 3 | 24 | 19 | 4 | 59 | 0.3 | 3.9 | 0.63 | 96.2 | 85.3937 | 50.9294 |
| 2016 | 3 | 24 | 19 | 14 | 59 | 0.3 | 3.9 | 0.64 | 93.8 | 85.3937 | 51.9904 |
| 2016 | 3 | 24 | 19 | 24 | 59 | 0.3 | 3.9 | 0.65 | 96.9 | 85.3937 | 52.5209 |
| 2016 | 3 | 24 | 19 | 34 | 59 | 0.3 | 3.9 | 0.65 | 96.6 | 85.3937 | 52.5209 |
| 2016 | 3 | 24 | 19 | 44 | 59 | 0.3 | 3.9 | 0.65 | 94.1 | 85.3937 | 52.2556 |
| 2016 | 3 | 24 | 19 | 54 | 59 | 0.3 | 3.9 | 0.67 | 97.3 | 85.3937 | 53.5819 |
| 2016 | 3 | 24 | 20 | 4 | 59 | 0.3 | 3.9 | 0.62 | 95.7 | 85.4593 | 50.1736 |
| 2016 | 3 | 24 | 20 | 14 | 59 | 0.3 | 3.9 | 0.62 | 96.1 | 85.4593 | 49.9081 |
| 2016 | 3 | 24 | 20 | 24 | 59 | 0.3 | 3.9 | 0.62 | 95.5 | 85.4593 | 49.9081 |
| 2016 | 3 | 24 | 20 | 34 | 59 | 0.3 | 3.9 | 0.62 | 95.7 | 85.4593 | 50.1736 |
| 2016 | 3 | 24 | 20 | 44 | 59 | 0.3 | 3.9 | 0.63 | 94.5 | 85.4593 | 50.7045 |
| 2016 | 3 | 24 | 20 | 54 | 59 | 0.3 | 3.9 | 0.63 | 94.8 | 85.4593 | 50.4391 |
| 2016 | 3 | 24 | 21 | 4 | 59 | 0.3 | 3.9 | 0.62 | 98 | 85.4593 | 49.3772 |
| 2016 | 3 | 24 | 21 | 14 | 59 | 0.3 | 3.9 | 0.65 | 94.9 | 85.4593 | 52.5628 |
| 2016 | 3 | 24 | 21 | 24 | 59 | 0.3 | 3.9 | 0.62 | 94.6 | 85.4593 | 49.9081 |
| 2016 | 3 | 24 | 21 | 34 | 59 | 0.3 | 3.9 | 0.64 | 95.3 | 85.4593 | 51.5009 |
| 2016 | 3 | 24 | 21 | 44 | 59 | 0.3 | 3.9 | 0.63 | 95.7 | 85.4593 | 50.4391 |
| 2016 | 3 | 24 | 21 | 54 | 59 | 0.3 | 3.9 | 0.64 | 98.3 | 85.4593 | 51.2355 |
| 2016 | 3 | 24 | 22 | 4 | 59 | 0.3 | 3.9 | 0.66 | 96.6 | 85.5249 | 52.8704 |
| 2016 | 3 | 24 | 22 | 14 | 59 | 0.3 | 3.9 | 0.64 | 95.3 | 85.5249 | 51.2763 |
| 2016 | 3 | 24 | 22 | 24 | 59 | 0.3 | 3.9 | 0.63 | 95.7 | 85.5249 | 51.0107 |
| 2016 | 3 | 24 | 22 | 34 | 59 | 0.3 | 3.9 | 0.64 | 97.1 | 85.5249 | 51.542 |
| 2016 | 3 | 24 | 22 | 44 | 59 | 0.3 | 3.9 | 0.65 | 96.1 | 85.5249 | 52.3391 |
| 2016 | 3 | 24 | 22 | 54 | 59 | 0.3 | 3.9 | 0.65 | 96.9 | 85.4593 | 52.5629 |

Mazourka (0354)

| Year | Month | Day | Hour | Minute | Second | CellBegin | CellEnd | Speed | Direction | Area | Flow |
|------|-------|-----|------|--------|--------|-----------|---------|-------|-----------|---------|---------|
| 2016 | 3 | 24 | 23 | 4 | 59 | 0.3 | 3.9 | 0.65 | 95.5 | 85.5249 | 52.3391 |
| 2016 | 3 | 24 | 23 | 14 | 59 | 0.3 | 3.9 | 0.6 | 96.6 | 85.4593 | 48.3154 |
| 2016 | 3 | 24 | 23 | 24 | 59 | 0.3 | 3.9 | 0.65 | 96.3 | 85.5249 | 52.6048 |
| 2016 | 3 | 24 | 23 | 34 | 59 | 0.3 | 3.9 | 0.64 | 95.3 | 85.5249 | 51.8078 |
| 2016 | 3 | 24 | 23 | 44 | 59 | 0.3 | 3.9 | 0.64 | 95.3 | 85.5249 | 51.8078 |
| 2016 | 3 | 24 | 23 | 54 | 59 | 0.3 | 3.9 | 0.66 | 98.9 | 85.5249 | 52.6048 |
| 2016 | 3 | 25 | 0 | 4 | 59 | 0.3 | 3.9 | 0.6 | 97.5 | 85.5249 | 48.3539 |
| 2016 | 3 | 25 | 0 | 14 | 59 | 0.3 | 3.9 | 0.64 | 96.1 | 85.5249 | 51.8078 |
| 2016 | 3 | 25 | 0 | 24 | 59 | 0.3 | 3.9 | 0.62 | 96.6 | 85.5249 | 50.2137 |
| 2016 | 3 | 25 | 0 | 34 | 59 | 0.3 | 3.9 | 0.68 | 97.4 | 85.5249 | 54.996 |
| 2016 | 3 | 25 | 0 | 44 | 59 | 0.3 | 3.9 | 0.61 | 95.6 | 85.5249 | 49.151 |
| 2016 | 3 | 25 | 0 | 54 | 59 | 0.3 | 3.9 | 0.65 | 95.2 | 85.5249 | 52.6049 |
| 2016 | 3 | 25 | 1 | 4 | 59 | 0.3 | 3.9 | 0.64 | 96.8 | 85.5249 | 51.2765 |
| 2016 | 3 | 25 | 1 | 14 | 59 | 0.3 | 3.9 | 0.68 | 96.6 | 85.5249 | 54.996 |
| 2016 | 3 | 25 | 1 | 24 | 59 | 0.3 | 3.9 | 0.65 | 96.9 | 85.5249 | 52.3392 |
| 2016 | 3 | 25 | 1 | 34 | 59 | 0.3 | 3.9 | 0.63 | 96.3 | 85.5249 | 50.4795 |
| 2016 | 3 | 25 | 1 | 44 | 59 | 0.3 | 3.9 | 0.66 | 95.1 | 85.5249 | 53.402 |
| 2016 | 3 | 25 | 1 | 54 | 59 | 0.3 | 3.9 | 0.64 | 96.8 | 85.5249 | 51.2765 |
| 2016 | 3 | 25 | 2 | 4 | 59 | 0.3 | 3.9 | 0.63 | 97.8 | 85.5249 | 50.2138 |
| 2016 | 3 | 25 | 2 | 14 | 59 | 0.3 | 3.9 | 0.65 | 96.9 | 85.5249 | 52.3393 |
| 2016 | 3 | 25 | 2 | 24 | 59 | 0.3 | 3.9 | 0.65 | 95.2 | 85.5249 | 52.3393 |
| 2016 | 3 | 25 | 2 | 34 | 59 | 0.3 | 3.9 | 0.61 | 96.8 | 85.5249 | 49.1511 |
| 2016 | 3 | 25 | 2 | 44 | 59 | 0.3 | 3.9 | 0.63 | 97.8 | 85.5249 | 50.7452 |
| 2016 | 3 | 25 | 2 | 54 | 59 | 0.3 | 3.9 | 0.63 | 93.3 | 85.5249 | 51.0109 |
| 2016 | 3 | 25 | 3 | 4 | 59 | 0.3 | 3.9 | 0.65 | 96.1 | 85.5249 | 52.3393 |
| 2016 | 3 | 25 | 3 | 14 | 59 | 0.3 | 3.9 | 0.62 | 97.7 | 85.5249 | 49.4168 |
| 2016 | 3 | 25 | 3 | 24 | 59 | 0.3 | 3.9 | 0.64 | 97.7 | 85.5249 | 51.2766 |
| 2016 | 3 | 25 | 3 | 34 | 59 | 0.3 | 3.9 | 0.63 | 97.1 | 85.5249 | 51.0109 |
| 2016 | 3 | 25 | 3 | 44 | 59 | 0.3 | 3.9 | 0.64 | 93.8 | 85.5249 | 51.5423 |
| 2016 | 3 | 25 | 3 | 54 | 59 | 0.3 | 3.9 | 0.63 | 93.3 | 85.5249 | 51.2766 |
| 2016 | 3 | 25 | 4 | 4 | 59 | 0.3 | 3.9 | 0.65 | 95 | 85.5249 | 52.0737 |
| 2016 | 3 | 25 | 4 | 14 | 59 | 0.3 | 3.9 | 0.65 | 92.6 | 85.4593 | 52.2977 |
| 2016 | 3 | 25 | 4 | 24 | 59 | 0.3 | 3.9 | 0.64 | 96.2 | 85.5249 | 51.2767 |
| 2016 | 3 | 25 | 4 | 34 | 59 | 0.3 | 3.9 | 0.64 | 95.6 | 85.5249 | 51.2767 |
| 2016 | 3 | 25 | 4 | 44 | 59 | 0.3 | 3.9 | 0.65 | 95.2 | 85.5249 | 52.0737 |
| 2016 | 3 | 25 | 4 | 54 | 59 | 0.3 | 3.9 | 0.66 | 97.2 | 85.5249 | 52.8708 |
| 2016 | 3 | 25 | 5 | 4 | 59 | 0.3 | 3.9 | 0.67 | 94.8 | 85.4593 | 53.8906 |
| 2016 | 3 | 25 | 5 | 14 | 59 | 0.3 | 3.9 | 0.63 | 96.2 | 85.4593 | 50.9704 |
| 2016 | 3 | 25 | 5 | 24 | 59 | 0.3 | 3.9 | 0.65 | 98.1 | 85.5249 | 52.0738 |
| 2016 | 3 | 25 | 5 | 34 | 59 | 0.3 | 3.9 | 0.63 | 95.1 | 85.4593 | 50.9705 |
| 2016 | 3 | 25 | 5 | 44 | 59 | 0.3 | 3.9 | 0.63 | 93.9 | 85.4593 | 50.9705 |
| 2016 | 3 | 25 | 5 | 54 | 59 | 0.3 | 3.9 | 0.64 | 93.2 | 85.4593 | 51.7669 |
| 2016 | 3 | 25 | 6 | 4 | 59 | 0.3 | 3.9 | 0.63 | 96.2 | 85.4593 | 50.9705 |
| 2016 | 3 | 25 | 6 | 14 | 59 | 0.3 | 3.9 | 0.61 | 97.1 | 85.4593 | 48.8467 |
| 2016 | 3 | 25 | 6 | 24 | 59 | 0.3 | 3.9 | 0.63 | 93.3 | 85.4593 | 51.236 |
| 2016 | 3 | 25 | 6 | 34 | 59 | 0.3 | 3.9 | 0.61 | 93.1 | 85.4593 | 49.6432 |

Mazourka (0354)

| Year | Month | Day | Hour | Minute | Second | CellBegin | CellEnd | Speed | Direction | Area | Flow |
|------|-------|-----|------|--------|--------|-----------|---------|-------|-----------|---------|---------|
| 2016 | 3 | 25 | 6 | 44 | 59 | 0.3 | 3.9 | 0.66 | 96 | 85.5249 | 53.4023 |
| 2016 | 3 | 25 | 6 | 54 | 59 | 0.3 | 3.9 | 0.63 | 96.9 | 85.4593 | 50.7051 |
| 2016 | 3 | 25 | 7 | 4 | 59 | 0.3 | 3.9 | 0.65 | 99 | 85.4593 | 52.0324 |
| 2016 | 3 | 25 | 7 | 14 | 59 | 0.3 | 3.9 | 0.63 | 97.1 | 85.4593 | 50.9705 |
| 2016 | 3 | 25 | 7 | 24 | 59 | 0.3 | 3.9 | 0.63 | 95.9 | 85.4593 | 50.9705 |
| 2016 | 3 | 25 | 7 | 34 | 59 | 0.3 | 3.9 | 0.66 | 96 | 85.4593 | 52.8288 |
| 2016 | 3 | 25 | 7 | 44 | 59 | 0.3 | 3.9 | 0.63 | 94.2 | 85.4593 | 50.9705 |
| 2016 | 3 | 25 | 7 | 54 | 59 | 0.3 | 3.9 | 0.64 | 96.5 | 85.4593 | 51.5014 |
| 2016 | 3 | 25 | 8 | 4 | 59 | 0.3 | 3.9 | 0.63 | 95.1 | 85.4593 | 50.9705 |
| 2016 | 3 | 25 | 8 | 14 | 59 | 0.3 | 3.9 | 0.66 | 94.3 | 85.5249 | 53.4022 |
| 2016 | 3 | 25 | 8 | 24 | 59 | 0.3 | 3.9 | 0.66 | 99.2 | 85.4593 | 52.5633 |
| 2016 | 3 | 25 | 8 | 34 | 59 | 0.3 | 3.9 | 0.61 | 95.3 | 85.4593 | 48.8466 |
| 2016 | 3 | 25 | 8 | 44 | 59 | 0.3 | 3.9 | 0.67 | 95.6 | 85.5249 | 54.1992 |
| 2016 | 3 | 25 | 8 | 54 | 59 | 0.3 | 3.9 | 0.62 | 96.4 | 85.5249 | 49.9483 |
| 2016 | 3 | 25 | 9 | 4 | 59 | 0.3 | 3.9 | 0.64 | 97.7 | 85.5249 | 51.011 |
| 2016 | 3 | 25 | 9 | 14 | 59 | 0.3 | 3.9 | 0.67 | 97 | 85.5249 | 54.1991 |
| 2016 | 3 | 25 | 9 | 24 | 59 | 0.3 | 3.9 | 0.65 | 96.9 | 85.5249 | 52.605 |
| 2016 | 3 | 25 | 9 | 34 | 59 | 0.3 | 3.9 | 0.65 | 97.3 | 85.5249 | 52.0736 |
| 2016 | 3 | 25 | 9 | 44 | 59 | 0.3 | 3.9 | 0.65 | 96.9 | 85.5249 | 52.3393 |
| 2016 | 3 | 25 | 9 | 54 | 59 | 0.3 | 3.9 | 0.65 | 96.4 | 85.5249 | 52.3393 |
| 2016 | 3 | 25 | 10 | 4 | 59 | 0.3 | 3.9 | 0.63 | 95.4 | 85.5249 | 50.7451 |
| 2016 | 3 | 25 | 10 | 14 | 59 | 0.3 | 3.9 | 0.64 | 97.7 | 85.5249 | 51.2765 |
| 2016 | 3 | 25 | 10 | 24 | 59 | 0.3 | 3.9 | 0.66 | 96.3 | 85.5249 | 52.8705 |
| 2016 | 3 | 25 | 10 | 34 | 59 | 0.3 | 3.9 | 0.64 | 94.7 | 85.5249 | 51.8078 |
| 2016 | 3 | 25 | 10 | 44 | 59 | 0.3 | 3.9 | 0.65 | 96.4 | 85.5249 | 52.0734 |
| 2016 | 3 | 25 | 10 | 54 | 59 | 0.3 | 3.9 | 0.61 | 94.6 | 85.5906 | 49.1901 |
| 2016 | 3 | 25 | 11 | 4 | 59 | 0.3 | 3.9 | 0.63 | 95.7 | 85.5249 | 51.0107 |
| 2016 | 3 | 25 | 11 | 14 | 59 | 0.3 | 3.9 | 0.66 | 97.4 | 85.5249 | 53.4018 |
| 2016 | 3 | 25 | 11 | 24 | 59 | 0.3 | 3.9 | 0.67 | 95.3 | 85.5906 | 53.9761 |
| 2016 | 3 | 25 | 11 | 34 | 59 | 0.3 | 3.9 | 0.61 | 91.9 | 85.5906 | 49.19 |
| 2016 | 3 | 25 | 11 | 44 | 59 | 0.3 | 3.9 | 0.64 | 93.5 | 85.5906 | 52.1148 |
| 2016 | 3 | 25 | 11 | 54 | 59 | 0.3 | 3.9 | 0.61 | 94 | 85.5906 | 49.1899 |
| 2016 | 3 | 25 | 12 | 4 | 59 | 0.3 | 3.9 | 0.63 | 94.8 | 85.5906 | 50.5194 |
| 2016 | 3 | 25 | 12 | 14 | 59 | 0.3 | 3.9 | 0.67 | 95.6 | 85.5906 | 53.976 |
| 2016 | 3 | 25 | 12 | 24 | 59 | 0.3 | 3.9 | 0.65 | 95.2 | 85.5906 | 52.1147 |
| 2016 | 3 | 25 | 12 | 34 | 59 | 0.3 | 3.9 | 0.66 | 96.3 | 85.5906 | 52.9124 |
| 2016 | 3 | 25 | 12 | 44 | 59 | 0.3 | 3.9 | 0.64 | 96.8 | 85.5906 | 51.317 |
| 2016 | 3 | 25 | 12 | 54 | 59 | 0.3 | 3.9 | 0.68 | 98.6 | 85.5906 | 54.7736 |
| 2016 | 3 | 25 | 13 | 4 | 59 | 0.3 | 3.9 | 0.64 | 98 | 85.5906 | 51.0511 |
| 2016 | 3 | 25 | 13 | 14 | 59 | 0.3 | 3.9 | 0.65 | 96.6 | 85.5906 | 52.6464 |
| 2016 | 3 | 25 | 13 | 24 | 59 | 0.3 | 3.9 | 0.64 | 96.2 | 85.5906 | 51.5828 |
| 2016 | 3 | 25 | 13 | 34 | 59 | 0.3 | 3.9 | 0.67 | 97.6 | 85.5906 | 53.71 |
| 2016 | 3 | 25 | 13 | 44 | 59 | 0.3 | 3.9 | 0.67 | 95.4 | 85.5906 | 53.71 |
| 2016 | 3 | 25 | 13 | 54 | 59 | 0.3 | 3.9 | 0.65 | 98.1 | 85.5906 | 52.1146 |
| 2016 | 3 | 25 | 14 | 4 | 59 | 0.3 | 3.9 | 0.67 | 98.4 | 85.5906 | 53.9758 |
| 2016 | 3 | 25 | 14 | 14 | 59 | 0.3 | 3.9 | 0.65 | 94.9 | 85.5906 | 52.6464 |

Mazourka (0354)

| Year | Month | Day | Hour | Minute | Second | CellBegin | CellEnd | Speed | Direction | Area | Flow |
|------|-------|-----|------|--------|--------|-----------|---------|-------|-----------|---------|---------|
| 2016 | 3 | 25 | 14 | 24 | 59 | 0.3 | 3.9 | 0.67 | 94.8 | 85.5906 | 53.9758 |
| 2016 | 3 | 25 | 14 | 34 | 59 | 0.3 | 3.9 | 0.62 | 95.7 | 85.5906 | 50.2534 |
| 2016 | 3 | 25 | 14 | 44 | 59 | 0.3 | 3.9 | 0.65 | 96.4 | 85.5906 | 52.3805 |
| 2016 | 3 | 25 | 14 | 54 | 59 | 0.3 | 3.9 | 0.67 | 96.2 | 85.5906 | 53.9759 |
| 2016 | 3 | 25 | 15 | 4 | 59 | 0.3 | 3.9 | 0.64 | 96.4 | 85.5249 | 51.8075 |
| 2016 | 3 | 25 | 15 | 14 | 59 | 0.3 | 3.9 | 0.68 | 97.5 | 85.5906 | 54.2417 |
| 2016 | 3 | 25 | 15 | 24 | 59 | 0.3 | 3.9 | 0.61 | 96.4 | 85.5906 | 49.4557 |
| 2016 | 3 | 25 | 15 | 34 | 59 | 0.3 | 3.9 | 0.66 | 97.5 | 85.5906 | 52.6464 |
| 2016 | 3 | 25 | 15 | 44 | 59 | 0.3 | 3.9 | 0.65 | 98.7 | 85.5906 | 52.1146 |
| 2016 | 3 | 25 | 15 | 54 | 59 | 0.3 | 3.9 | 0.66 | 97.7 | 85.5906 | 52.9123 |
| 2016 | 3 | 25 | 16 | 4 | 59 | 0.3 | 3.9 | 0.66 | 96.5 | 85.5906 | 53.4441 |
| 2016 | 3 | 25 | 16 | 14 | 59 | 0.3 | 3.9 | 0.66 | 94.8 | 85.5906 | 53.4441 |
| 2016 | 3 | 25 | 16 | 24 | 59 | 0.3 | 3.9 | 0.66 | 98.9 | 85.5906 | 52.6464 |
| 2016 | 3 | 25 | 16 | 34 | 59 | 0.3 | 3.9 | 0.65 | 96.1 | 85.5906 | 52.3805 |
| 2016 | 3 | 25 | 16 | 44 | 59 | 0.3 | 3.9 | 0.65 | 95.8 | 85.5906 | 52.1147 |
| 2016 | 3 | 25 | 16 | 54 | 59 | 0.3 | 3.9 | 0.65 | 97.5 | 85.5906 | 52.3806 |
| 2016 | 3 | 25 | 17 | 4 | 59 | 0.3 | 3.9 | 0.66 | 98.9 | 85.5906 | 52.6464 |
| 2016 | 3 | 25 | 17 | 14 | 59 | 0.3 | 3.9 | 0.66 | 97.4 | 85.5906 | 53.4441 |
| 2016 | 3 | 25 | 17 | 24 | 59 | 0.3 | 3.9 | 0.65 | 97.5 | 85.5906 | 52.3805 |
| 2016 | 3 | 25 | 17 | 34 | 59 | 0.3 | 3.9 | 0.64 | 96.7 | 85.5906 | 51.8487 |
| 2016 | 3 | 25 | 17 | 44 | 59 | 0.3 | 3.9 | 0.64 | 97.1 | 85.5906 | 51.5828 |
| 2016 | 3 | 25 | 17 | 54 | 59 | 0.3 | 3.9 | 0.66 | 96.3 | 85.5906 | 52.9123 |
| 2016 | 3 | 25 | 18 | 4 | 59 | 0.3 | 3.9 | 0.6 | 96.6 | 85.5906 | 48.1263 |
| 2016 | 3 | 25 | 18 | 14 | 59 | 0.3 | 3.9 | 0.65 | 97.6 | 85.5906 | 51.8487 |
| 2016 | 3 | 25 | 18 | 24 | 59 | 0.3 | 3.9 | 0.65 | 94.9 | 85.5906 | 52.6464 |
| 2016 | 3 | 25 | 18 | 34 | 59 | 0.3 | 3.9 | 0.65 | 95.8 | 85.5906 | 52.1146 |
| 2016 | 3 | 25 | 18 | 44 | 59 | 0.3 | 3.9 | 0.63 | 96.5 | 85.5906 | 51.051 |
| 2016 | 3 | 25 | 18 | 54 | 59 | 0.3 | 3.9 | 0.64 | 94.1 | 85.5906 | 51.8487 |
| 2016 | 3 | 25 | 19 | 4 | 59 | 0.3 | 3.9 | 0.67 | 94.5 | 85.5906 | 54.5076 |
| 2016 | 3 | 25 | 19 | 14 | 59 | 0.3 | 3.9 | 0.65 | 92.9 | 85.5906 | 52.6464 |
| 2016 | 3 | 25 | 19 | 24 | 59 | 0.3 | 3.9 | 0.64 | 95 | 85.5906 | 51.3169 |
| 2016 | 3 | 25 | 19 | 34 | 59 | 0.3 | 3.9 | 0.64 | 99.1 | 85.5906 | 51.3169 |
| 2016 | 3 | 25 | 19 | 44 | 59 | 0.3 | 3.9 | 0.64 | 94.1 | 85.5906 | 51.5828 |
| 2016 | 3 | 25 | 19 | 54 | 59 | 0.3 | 3.9 | 0.63 | 95.1 | 85.5906 | 50.7851 |
| 2016 | 3 | 25 | 20 | 4 | 59 | 0.3 | 3.9 | 0.65 | 99 | 85.5906 | 51.8487 |
| 2016 | 3 | 25 | 20 | 14 | 59 | 0.3 | 3.9 | 0.65 | 96.6 | 85.6562 | 52.6882 |
| 2016 | 3 | 25 | 20 | 24 | 59 | 0.3 | 3.9 | 0.63 | 94.5 | 85.6562 | 50.8255 |
| 2016 | 3 | 25 | 20 | 34 | 59 | 0.3 | 3.9 | 0.65 | 94.1 | 85.6562 | 52.4221 |
| 2016 | 3 | 25 | 20 | 44 | 59 | 0.3 | 3.9 | 0.67 | 95.6 | 85.6562 | 54.0187 |
| 2016 | 3 | 25 | 20 | 54 | 59 | 0.3 | 3.9 | 0.67 | 96.5 | 85.6562 | 54.0187 |
| 2016 | 3 | 25 | 21 | 4 | 59 | 0.3 | 3.9 | 0.66 | 96 | 85.6562 | 52.9543 |
| 2016 | 3 | 25 | 21 | 14 | 59 | 0.3 | 3.9 | 0.65 | 96.6 | 85.6562 | 52.6882 |
| 2016 | 3 | 25 | 21 | 24 | 59 | 0.3 | 3.9 | 0.68 | 98.6 | 85.6562 | 54.5509 |
| 2016 | 3 | 25 | 21 | 34 | 59 | 0.3 | 3.9 | 0.63 | 99 | 85.6562 | 50.5594 |
| 2016 | 3 | 25 | 21 | 44 | 59 | 0.3 | 3.9 | 0.62 | 96.7 | 85.6562 | 50.0272 |
| 2016 | 3 | 25 | 21 | 54 | 59 | 0.3 | 3.9 | 0.64 | 94.4 | 85.6562 | 51.3577 |

Mazourka (0354)

| Year | Month | Day | Hour | Minute | Second | CellBegin | CellEnd | Speed | Direction | Area | Flow |
|------|-------|-----|------|--------|--------|-----------|---------|-------|-----------|---------|---------|
| 2016 | 3 | 25 | 22 | 4 | 59 | 0.3 | 3.9 | 0.64 | 94.4 | 85.6562 | 51.3577 |
| 2016 | 3 | 25 | 22 | 14 | 59 | 0.3 | 3.9 | 0.66 | 95.7 | 85.6562 | 53.2204 |
| 2016 | 3 | 25 | 22 | 24 | 59 | 0.3 | 3.9 | 0.64 | 95.6 | 85.6562 | 51.6238 |
| 2016 | 3 | 25 | 22 | 34 | 59 | 0.3 | 3.9 | 0.66 | 99.5 | 85.6562 | 52.6882 |
| 2016 | 3 | 25 | 22 | 44 | 59 | 0.3 | 3.9 | 0.67 | 94.5 | 85.7218 | 54.3279 |
| 2016 | 3 | 25 | 22 | 54 | 59 | 0.3 | 3.9 | 0.64 | 95 | 85.7218 | 51.9311 |
| 2016 | 3 | 25 | 23 | 4 | 59 | 0.3 | 3.9 | 0.63 | 99.2 | 85.7218 | 50.8659 |
| 2016 | 3 | 25 | 23 | 14 | 59 | 0.3 | 3.9 | 0.63 | 94.8 | 85.7218 | 51.1322 |
| 2016 | 3 | 25 | 23 | 24 | 59 | 0.3 | 3.9 | 0.66 | 94.3 | 85.7218 | 53.2627 |
| 2016 | 3 | 25 | 23 | 34 | 59 | 0.3 | 3.9 | 0.63 | 94.5 | 85.6562 | 50.5594 |
| 2016 | 3 | 25 | 23 | 44 | 59 | 0.3 | 3.9 | 0.65 | 95.2 | 85.6562 | 52.6882 |
| 2016 | 3 | 25 | 23 | 54 | 59 | 0.3 | 3.9 | 0.64 | 96.5 | 85.7218 | 51.6648 |
| 2016 | 3 | 26 | 0 | 4 | 59 | 0.3 | 3.9 | 0.65 | 95.2 | 85.6562 | 52.4221 |
| 2016 | 3 | 26 | 0 | 14 | 59 | 0.3 | 3.9 | 0.67 | 97.3 | 85.7218 | 53.7953 |
| 2016 | 3 | 26 | 0 | 24 | 59 | 0.3 | 3.9 | 0.64 | 96.2 | 85.7218 | 51.6648 |
| 2016 | 3 | 26 | 0 | 34 | 59 | 0.3 | 3.9 | 0.64 | 94.1 | 85.7874 | 52.2389 |
| 2016 | 3 | 26 | 0 | 44 | 59 | 0.3 | 3.9 | 0.65 | 94.9 | 85.7218 | 52.7301 |
| 2016 | 3 | 26 | 0 | 54 | 59 | 0.3 | 3.9 | 0.62 | 93.9 | 85.7218 | 50.5996 |
| 2016 | 3 | 26 | 1 | 4 | 59 | 0.3 | 3.9 | 0.63 | 96.6 | 85.7218 | 50.5996 |
| 2016 | 3 | 26 | 1 | 14 | 59 | 0.3 | 3.9 | 0.65 | 99.2 | 85.7218 | 52.4638 |
| 2016 | 3 | 26 | 1 | 24 | 59 | 0.3 | 3.9 | 0.61 | 92.8 | 85.7218 | 49.268 |
| 2016 | 3 | 26 | 1 | 34 | 59 | 0.3 | 3.9 | 0.66 | 96.6 | 85.7218 | 52.9964 |
| 2016 | 3 | 26 | 1 | 44 | 59 | 0.3 | 3.9 | 0.63 | 94.2 | 85.7218 | 50.5996 |
| 2016 | 3 | 26 | 1 | 54 | 59 | 0.3 | 3.9 | 0.61 | 93.7 | 85.7874 | 49.5737 |
| 2016 | 3 | 26 | 2 | 4 | 59 | 0.3 | 3.9 | 0.67 | 98.5 | 85.7874 | 53.5716 |
| 2016 | 3 | 26 | 2 | 14 | 59 | 0.3 | 3.9 | 0.7 | 97 | 85.7218 | 56.1922 |
| 2016 | 3 | 26 | 2 | 24 | 59 | 0.3 | 3.9 | 0.64 | 92.9 | 85.7874 | 51.9725 |
| 2016 | 3 | 26 | 2 | 34 | 59 | 0.3 | 3.9 | 0.64 | 97.1 | 85.7218 | 51.6649 |
| 2016 | 3 | 26 | 2 | 44 | 59 | 0.3 | 3.9 | 0.64 | 98.5 | 85.7874 | 51.706 |
| 2016 | 3 | 26 | 2 | 54 | 59 | 0.3 | 3.9 | 0.66 | 97.4 | 85.7874 | 53.5717 |
| 2016 | 3 | 26 | 3 | 4 | 59 | 0.3 | 3.9 | 0.64 | 97.1 | 85.7874 | 51.706 |
| 2016 | 3 | 26 | 3 | 14 | 59 | 0.3 | 3.9 | 0.63 | 95.1 | 85.7218 | 50.5997 |
| 2016 | 3 | 26 | 3 | 24 | 59 | 0.3 | 3.9 | 0.64 | 97.1 | 85.7874 | 51.706 |
| 2016 | 3 | 26 | 3 | 34 | 59 | 0.3 | 3.9 | 0.63 | 96.5 | 85.7218 | 51.1324 |
| 2016 | 3 | 26 | 3 | 44 | 59 | 0.3 | 3.9 | 0.65 | 95.8 | 85.7874 | 52.2391 |
| 2016 | 3 | 26 | 3 | 54 | 59 | 0.3 | 3.9 | 0.64 | 97.6 | 85.7874 | 51.706 |
| 2016 | 3 | 26 | 4 | 4 | 59 | 0.3 | 3.9 | 0.6 | 95.3 | 85.7874 | 48.7743 |
| 2016 | 3 | 26 | 4 | 14 | 59 | 0.3 | 3.9 | 0.65 | 92.9 | 85.7874 | 53.0387 |
| 2016 | 3 | 26 | 4 | 24 | 59 | 0.3 | 3.9 | 0.62 | 89.7 | 85.853 | 50.6802 |
| 2016 | 3 | 26 | 4 | 34 | 59 | 0.3 | 3.9 | 0.62 | 92.1 | 85.7874 | 50.1069 |
| 2016 | 3 | 26 | 4 | 44 | 59 | 0.3 | 3.9 | 0.65 | 94.6 | 85.7874 | 52.5057 |
| 2016 | 3 | 26 | 4 | 54 | 59 | 0.3 | 3.9 | 0.68 | 96.7 | 85.7874 | 54.6379 |
| 2016 | 3 | 26 | 5 | 4 | 59 | 0.3 | 3.9 | 0.63 | 95.4 | 85.7874 | 51.1731 |
| 2016 | 3 | 26 | 5 | 14 | 59 | 0.3 | 3.9 | 0.63 | 98.9 | 85.7874 | 50.9066 |
| 2016 | 3 | 26 | 5 | 24 | 59 | 0.3 | 3.9 | 0.62 | 95.4 | 85.7874 | 50.3735 |
| 2016 | 3 | 26 | 5 | 34 | 59 | 0.3 | 3.9 | 0.64 | 93.5 | 85.7874 | 52.2392 |

Mazourka (0354)

| Year | Month | Day | Hour | Minute | Second | CellBegin | CellEnd | Speed | Direction | Area | Flow |
|------|-------|-----|------|--------|--------|-----------|---------|-------|-----------|---------|---------|
| 2016 | 3 | 26 | 5 | 44 | 59 | 0.3 | 3.9 | 0.63 | 95.7 | 85.7874 | 51.1731 |
| 2016 | 3 | 26 | 5 | 54 | 59 | 0.3 | 3.9 | 0.62 | 92.4 | 85.853 | 50.1468 |
| 2016 | 3 | 26 | 6 | 4 | 59 | 0.3 | 3.9 | 0.61 | 92.8 | 85.7874 | 49.8405 |
| 2016 | 3 | 26 | 6 | 14 | 59 | 0.3 | 3.9 | 0.67 | 95.6 | 85.853 | 54.4146 |
| 2016 | 3 | 26 | 6 | 24 | 59 | 0.3 | 3.9 | 0.65 | 97.6 | 85.853 | 52.014 |
| 2016 | 3 | 26 | 6 | 34 | 59 | 0.3 | 3.9 | 0.65 | 95.2 | 85.7874 | 52.7723 |
| 2016 | 3 | 26 | 6 | 44 | 59 | 0.3 | 3.9 | 0.64 | 93.8 | 85.853 | 51.7473 |
| 2016 | 3 | 26 | 6 | 54 | 59 | 0.3 | 3.9 | 0.67 | 96.4 | 85.7874 | 54.3715 |
| 2016 | 3 | 26 | 7 | 4 | 59 | 0.3 | 3.9 | 0.62 | 94.8 | 85.853 | 50.4136 |
| 2016 | 3 | 26 | 7 | 14 | 59 | 0.3 | 3.9 | 0.65 | 94 | 85.7874 | 52.7723 |
| 2016 | 3 | 26 | 7 | 24 | 59 | 0.3 | 3.9 | 0.63 | 93.9 | 85.853 | 50.9471 |
| 2016 | 3 | 26 | 7 | 34 | 59 | 0.3 | 3.9 | 0.65 | 95.5 | 85.853 | 52.8142 |
| 2016 | 3 | 26 | 7 | 44 | 59 | 0.3 | 3.9 | 0.63 | 91.8 | 85.853 | 51.2138 |
| 2016 | 3 | 26 | 7 | 54 | 59 | 0.3 | 3.9 | 0.62 | 94.9 | 85.853 | 49.8801 |
| 2016 | 3 | 26 | 8 | 4 | 59 | 0.3 | 3.9 | 0.64 | 96.5 | 85.853 | 51.4805 |
| 2016 | 3 | 26 | 8 | 14 | 59 | 0.3 | 3.9 | 0.62 | 92.1 | 85.9186 | 50.4535 |
| 2016 | 3 | 26 | 8 | 24 | 59 | 0.3 | 3.9 | 0.67 | 97 | 85.9186 | 54.4578 |
| 2016 | 3 | 26 | 8 | 34 | 59 | 0.3 | 3.9 | 0.62 | 96 | 85.853 | 50.4135 |
| 2016 | 3 | 26 | 8 | 44 | 59 | 0.3 | 3.9 | 0.67 | 94.2 | 85.853 | 54.1478 |
| 2016 | 3 | 26 | 8 | 54 | 59 | 0.3 | 3.9 | 0.64 | 92.3 | 85.9186 | 52.0552 |
| 2016 | 3 | 26 | 9 | 4 | 59 | 0.3 | 3.9 | 0.68 | 94.7 | 85.853 | 54.948 |
| 2016 | 3 | 26 | 9 | 14 | 59 | 0.3 | 3.9 | 0.67 | 95.9 | 85.853 | 53.881 |
| 2016 | 3 | 26 | 9 | 24 | 59 | 0.3 | 3.9 | 0.62 | 96.7 | 85.853 | 50.1467 |
| 2016 | 3 | 26 | 9 | 34 | 59 | 0.3 | 3.9 | 0.65 | 94.3 | 85.853 | 53.0808 |
| 2016 | 3 | 26 | 9 | 44 | 59 | 0.3 | 3.9 | 0.65 | 93.8 | 85.9186 | 52.8559 |
| 2016 | 3 | 26 | 9 | 54 | 59 | 0.3 | 3.9 | 0.64 | 94.4 | 85.853 | 52.0138 |
| 2016 | 3 | 26 | 10 | 4 | 59 | 0.3 | 3.9 | 0.68 | 95.3 | 85.853 | 54.6811 |
| 2016 | 3 | 26 | 10 | 14 | 59 | 0.3 | 3.9 | 0.65 | 94.3 | 85.853 | 52.814 |
| 2016 | 3 | 26 | 10 | 24 | 59 | 0.3 | 3.9 | 0.63 | 96.2 | 85.7874 | 51.1729 |
| 2016 | 3 | 26 | 10 | 34 | 59 | 0.3 | 3.9 | 0.66 | 96 | 85.853 | 53.3474 |
| 2016 | 3 | 26 | 10 | 44 | 59 | 0.3 | 3.9 | 0.64 | 95.3 | 85.7874 | 51.7059 |
| 2016 | 3 | 26 | 10 | 54 | 59 | 0.3 | 3.9 | 0.66 | 94.6 | 85.7874 | 53.305 |
| 2016 | 3 | 26 | 11 | 4 | 59 | 0.3 | 3.9 | 0.63 | 95.7 | 85.7874 | 51.1728 |
| 2016 | 3 | 26 | 11 | 14 | 59 | 0.3 | 3.9 | 0.66 | 97.7 | 85.7874 | 53.0384 |
| 2016 | 3 | 26 | 11 | 24 | 59 | 0.3 | 3.9 | 0.66 | 97.4 | 85.853 | 53.3473 |
| 2016 | 3 | 26 | 11 | 34 | 59 | 0.3 | 3.9 | 0.63 | 95.7 | 85.853 | 51.2134 |
| 2016 | 3 | 26 | 11 | 44 | 59 | 0.3 | 3.9 | 0.65 | 94.6 | 85.853 | 52.547 |
| 2016 | 3 | 26 | 11 | 54 | 59 | 0.3 | 3.9 | 0.65 | 96.9 | 85.853 | 52.547 |
| 2016 | 3 | 26 | 12 | 4 | 59 | 0.3 | 3.9 | 0.66 | 98.3 | 85.853 | 53.0805 |
| 2016 | 3 | 26 | 12 | 14 | 59 | 0.3 | 3.9 | 0.64 | 93.8 | 85.853 | 52.2802 |
| 2016 | 3 | 26 | 12 | 24 | 59 | 0.3 | 3.9 | 0.64 | 97.4 | 85.853 | 51.2133 |
| 2016 | 3 | 26 | 12 | 34 | 59 | 0.3 | 3.9 | 0.65 | 97.8 | 85.853 | 52.5469 |
| 2016 | 3 | 26 | 12 | 44 | 59 | 0.3 | 3.9 | 0.67 | 98.2 | 85.9186 | 53.9233 |
| 2016 | 3 | 26 | 12 | 54 | 59 | 0.3 | 3.9 | 0.67 | 97 | 85.853 | 54.1473 |
| 2016 | 3 | 26 | 13 | 4 | 59 | 0.3 | 3.9 | 0.66 | 98.3 | 85.853 | 53.0804 |
| 2016 | 3 | 26 | 13 | 14 | 59 | 0.3 | 3.9 | 0.67 | 95.9 | 85.853 | 53.8806 |

Mazourka (0354)

| Year | Month | Day | Hour | Minute | Second | CellBegin | CellEnd | Speed | Direction | Area | Flow |
|------|-------|-----|------|--------|--------|-----------|---------|-------|-----------|---------|---------|
| 2016 | 3 | 26 | 13 | 24 | 59 | 0.3 | 3.9 | 0.62 | 93.9 | 85.853 | 50.413 |
| 2016 | 3 | 26 | 13 | 34 | 59 | 0.3 | 3.9 | 0.65 | 94.4 | 85.853 | 52.5469 |
| 2016 | 3 | 26 | 13 | 44 | 59 | 0.3 | 3.9 | 0.69 | 99.8 | 85.853 | 55.481 |
| 2016 | 3 | 26 | 13 | 54 | 59 | 0.3 | 3.9 | 0.67 | 97.7 | 85.853 | 53.6138 |
| 2016 | 3 | 26 | 14 | 4 | 59 | 0.3 | 3.9 | 0.66 | 96.8 | 85.853 | 53.3471 |
| 2016 | 3 | 26 | 14 | 14 | 59 | 0.3 | 3.9 | 0.63 | 96.2 | 85.853 | 51.2132 |
| 2016 | 3 | 26 | 14 | 24 | 59 | 0.3 | 3.9 | 0.67 | 93.9 | 85.853 | 54.414 |
| 2016 | 3 | 26 | 14 | 34 | 59 | 0.3 | 3.9 | 0.67 | 95.4 | 85.853 | 53.8805 |
| 2016 | 3 | 26 | 14 | 44 | 59 | 0.3 | 3.9 | 0.64 | 95 | 85.9186 | 52.0546 |
| 2016 | 3 | 26 | 14 | 54 | 59 | 0.3 | 3.9 | 0.66 | 96.9 | 85.853 | 53.0803 |
| 2016 | 3 | 26 | 15 | 4 | 59 | 0.3 | 3.9 | 0.68 | 95.3 | 85.9186 | 54.7241 |
| 2016 | 3 | 26 | 15 | 14 | 59 | 0.3 | 3.9 | 0.67 | 96.2 | 85.853 | 54.1473 |
| 2016 | 3 | 26 | 15 | 24 | 59 | 0.3 | 3.9 | 0.64 | 96.8 | 85.853 | 51.4799 |
| 2016 | 3 | 26 | 15 | 34 | 59 | 0.3 | 3.9 | 0.66 | 98.3 | 85.853 | 53.3471 |
| 2016 | 3 | 26 | 15 | 44 | 59 | 0.3 | 3.9 | 0.67 | 102.5 | 85.853 | 52.8136 |
| 2016 | 3 | 26 | 15 | 54 | 59 | 0.3 | 3.9 | 0.67 | 95.9 | 85.853 | 53.8806 |
| 2016 | 3 | 26 | 16 | 4 | 59 | 0.3 | 3.9 | 0.64 | 97.1 | 85.9186 | 51.7877 |
| 2016 | 3 | 26 | 16 | 14 | 59 | 0.3 | 3.9 | 0.65 | 97.9 | 85.9186 | 52.0547 |
| 2016 | 3 | 26 | 16 | 24 | 59 | 0.3 | 3.9 | 0.65 | 98.1 | 85.853 | 52.2802 |
| 2016 | 3 | 26 | 16 | 34 | 59 | 0.3 | 3.9 | 0.68 | 97.8 | 85.853 | 54.6808 |
| 2016 | 3 | 26 | 16 | 44 | 59 | 0.3 | 3.9 | 0.67 | 97.9 | 85.853 | 54.1473 |
| 2016 | 3 | 26 | 16 | 54 | 59 | 0.3 | 3.9 | 0.62 | 97.3 | 85.853 | 49.8795 |
| 2016 | 3 | 26 | 17 | 4 | 59 | 0.3 | 3.9 | 0.65 | 96.7 | 85.853 | 52.2801 |
| 2016 | 3 | 26 | 17 | 14 | 59 | 0.3 | 3.9 | 0.67 | 97.3 | 85.853 | 53.8806 |
| 2016 | 3 | 26 | 17 | 24 | 59 | 0.3 | 3.9 | 0.67 | 96.2 | 85.853 | 54.1473 |
| 2016 | 3 | 26 | 17 | 34 | 59 | 0.3 | 3.9 | 0.67 | 99.6 | 85.853 | 53.8805 |
| 2016 | 3 | 26 | 17 | 44 | 59 | 0.3 | 3.9 | 0.67 | 96.2 | 85.853 | 53.8805 |
| 2016 | 3 | 26 | 17 | 54 | 59 | 0.3 | 3.9 | 0.65 | 95.2 | 85.853 | 52.5468 |
| 2016 | 3 | 26 | 18 | 4 | 59 | 0.3 | 3.9 | 0.65 | 96.7 | 85.853 | 52.2801 |
| 2016 | 3 | 26 | 18 | 14 | 59 | 0.3 | 3.9 | 0.67 | 97.9 | 85.853 | 53.6138 |
| 2016 | 3 | 26 | 18 | 24 | 59 | 0.3 | 3.9 | 0.68 | 96.9 | 85.853 | 54.9474 |
| 2016 | 3 | 26 | 18 | 34 | 59 | 0.3 | 3.9 | 0.67 | 99.6 | 85.853 | 53.347 |
| 2016 | 3 | 26 | 18 | 44 | 59 | 0.3 | 3.9 | 0.66 | 98.3 | 85.853 | 53.0803 |
| 2016 | 3 | 26 | 18 | 54 | 59 | 0.3 | 3.9 | 0.65 | 96.1 | 85.853 | 52.5468 |
| 2016 | 3 | 26 | 19 | 4 | 59 | 0.3 | 3.9 | 0.64 | 97.1 | 85.853 | 51.7466 |
| 2016 | 3 | 26 | 19 | 14 | 59 | 0.3 | 3.9 | 0.64 | 93.8 | 85.9186 | 51.7876 |
| 2016 | 3 | 26 | 19 | 24 | 59 | 0.3 | 3.9 | 0.64 | 98 | 85.9186 | 51.2537 |
| 2016 | 3 | 26 | 19 | 34 | 59 | 0.3 | 3.9 | 0.64 | 97.6 | 85.9186 | 51.7876 |
| 2016 | 3 | 26 | 19 | 44 | 59 | 0.3 | 3.9 | 0.65 | 94 | 85.9186 | 53.1223 |
| 2016 | 3 | 26 | 19 | 54 | 59 | 0.3 | 3.9 | 0.66 | 94.9 | 85.9186 | 53.3893 |
| 2016 | 3 | 26 | 20 | 4 | 59 | 0.3 | 3.9 | 0.64 | 95.9 | 85.9186 | 52.0545 |
| 2016 | 3 | 26 | 20 | 14 | 59 | 0.3 | 3.9 | 0.62 | 96.9 | 85.9186 | 50.4529 |
| 2016 | 3 | 26 | 20 | 24 | 59 | 0.3 | 3.9 | 0.64 | 94.1 | 85.9186 | 51.7876 |
| 2016 | 3 | 26 | 20 | 34 | 59 | 0.3 | 3.9 | 0.65 | 93.8 | 85.9186 | 52.8554 |
| 2016 | 3 | 26 | 20 | 44 | 59 | 0.3 | 3.9 | 0.65 | 96.9 | 85.9186 | 52.5884 |
| 2016 | 3 | 26 | 20 | 54 | 59 | 0.3 | 3.9 | 0.65 | 96.6 | 85.9843 | 52.8973 |

Mazourka (0354)

| Year | Month | Day | Hour | Minute | Second | CellBegin | CellEnd | Speed | Direction | Area | Flow |
|------|-------|-----|------|--------|--------|-----------|---------|-------|-----------|---------|---------|
| 2016 | 3 | 26 | 21 | 4 | 59 | 0.3 | 3.9 | 0.64 | 95.3 | 85.9843 | 52.0958 |
| 2016 | 3 | 26 | 21 | 14 | 59 | 0.3 | 3.9 | 0.64 | 92.4 | 85.9843 | 51.8286 |
| 2016 | 3 | 26 | 21 | 24 | 59 | 0.3 | 3.9 | 0.63 | 94.8 | 85.9843 | 51.0271 |
| 2016 | 3 | 26 | 21 | 34 | 59 | 0.3 | 3.9 | 0.65 | 97.5 | 85.9843 | 52.6301 |
| 2016 | 3 | 26 | 21 | 44 | 59 | 0.3 | 3.9 | 0.67 | 99.4 | 85.9843 | 53.4316 |
| 2016 | 3 | 26 | 21 | 54 | 59 | 0.3 | 3.9 | 0.61 | 97.7 | 85.9843 | 49.4242 |
| 2016 | 3 | 26 | 22 | 4 | 59 | 0.3 | 3.9 | 0.64 | 96.4 | 86.0499 | 52.137 |
| 2016 | 3 | 26 | 22 | 14 | 59 | 0.3 | 3.9 | 0.65 | 97.8 | 86.0499 | 52.6718 |
| 2016 | 3 | 26 | 22 | 24 | 59 | 0.3 | 3.9 | 0.61 | 94.4 | 86.0499 | 49.196 |
| 2016 | 3 | 26 | 22 | 34 | 59 | 0.3 | 3.9 | 0.64 | 95.3 | 86.1155 | 52.1783 |
| 2016 | 3 | 26 | 22 | 44 | 59 | 0.3 | 3.9 | 0.65 | 95.5 | 86.1155 | 52.7135 |
| 2016 | 3 | 26 | 22 | 54 | 59 | 0.3 | 3.9 | 0.65 | 96.1 | 86.1155 | 52.4459 |
| 2016 | 3 | 26 | 23 | 4 | 59 | 0.3 | 3.9 | 0.65 | 97.2 | 86.1811 | 53.0229 |
| 2016 | 3 | 26 | 23 | 14 | 59 | 0.3 | 3.9 | 0.67 | 96.7 | 86.1811 | 54.6297 |
| 2016 | 3 | 26 | 23 | 24 | 59 | 0.3 | 3.9 | 0.66 | 93.7 | 86.1811 | 53.8263 |
| 2016 | 3 | 26 | 23 | 34 | 59 | 0.3 | 3.9 | 0.63 | 98.1 | 86.1811 | 50.8806 |
| 2016 | 3 | 26 | 23 | 44 | 59 | 0.3 | 3.9 | 0.62 | 96.1 | 86.1811 | 50.345 |
| 2016 | 3 | 26 | 23 | 54 | 59 | 0.3 | 3.9 | 0.65 | 93.8 | 86.2467 | 53.0649 |
| 2016 | 3 | 27 | 0 | 4 | 59 | 0.3 | 3.9 | 0.63 | 92.4 | 86.2467 | 51.4568 |
| 2016 | 3 | 27 | 0 | 14 | 59 | 0.3 | 3.9 | 0.66 | 96.6 | 86.2467 | 53.6009 |
| 2016 | 3 | 27 | 0 | 24 | 59 | 0.3 | 3.9 | 0.64 | 96.8 | 86.2467 | 51.7249 |
| 2016 | 3 | 27 | 0 | 34 | 59 | 0.3 | 3.9 | 0.68 | 98.3 | 86.2467 | 54.9409 |
| 2016 | 3 | 27 | 0 | 44 | 59 | 0.3 | 3.9 | 0.68 | 96.7 | 86.1811 | 54.8976 |
| 2016 | 3 | 27 | 0 | 54 | 59 | 0.3 | 3.9 | 0.66 | 93.7 | 86.2467 | 54.1369 |
| 2016 | 3 | 27 | 1 | 4 | 59 | 0.3 | 3.9 | 0.63 | 94.5 | 86.2467 | 51.4569 |
| 2016 | 3 | 27 | 1 | 14 | 59 | 0.3 | 3.9 | 0.66 | 94.9 | 86.2467 | 53.601 |
| 2016 | 3 | 27 | 1 | 24 | 59 | 0.3 | 3.9 | 0.65 | 93.5 | 86.2467 | 52.797 |
| 2016 | 3 | 27 | 1 | 34 | 59 | 0.3 | 3.9 | 0.62 | 96.1 | 86.2467 | 50.1169 |
| 2016 | 3 | 27 | 1 | 44 | 59 | 0.3 | 3.9 | 0.64 | 94.4 | 86.2467 | 52.261 |
| 2016 | 3 | 27 | 1 | 54 | 59 | 0.3 | 3.9 | 0.65 | 94.6 | 86.2467 | 52.797 |
| 2016 | 3 | 27 | 2 | 4 | 59 | 0.3 | 3.9 | 0.63 | 93.3 | 86.2467 | 51.189 |
| 2016 | 3 | 27 | 2 | 14 | 59 | 0.3 | 3.9 | 0.65 | 95.2 | 86.2467 | 52.797 |
| 2016 | 3 | 27 | 2 | 24 | 59 | 0.3 | 3.9 | 0.64 | 95.9 | 86.2467 | 52.261 |
| 2016 | 3 | 27 | 2 | 34 | 59 | 0.3 | 3.9 | 0.64 | 95.3 | 86.2467 | 52.261 |
| 2016 | 3 | 27 | 2 | 44 | 59 | 0.3 | 3.9 | 0.66 | 95.1 | 86.2467 | 53.6011 |
| 2016 | 3 | 27 | 2 | 54 | 59 | 0.3 | 3.9 | 0.66 | 94.6 | 86.1811 | 53.5588 |
| 2016 | 3 | 27 | 3 | 4 | 59 | 0.3 | 3.9 | 0.62 | 96.7 | 86.1811 | 50.0775 |
| 2016 | 3 | 27 | 3 | 14 | 59 | 0.3 | 3.9 | 0.65 | 96.6 | 86.1811 | 53.0232 |
| 2016 | 3 | 27 | 3 | 24 | 59 | 0.3 | 3.9 | 0.67 | 94.2 | 86.1811 | 54.3622 |
| 2016 | 3 | 27 | 3 | 34 | 59 | 0.3 | 3.9 | 0.65 | 94.6 | 86.1811 | 52.7554 |
| 2016 | 3 | 27 | 3 | 44 | 59 | 0.3 | 3.9 | 0.64 | 93.2 | 86.1811 | 51.952 |
| 2016 | 3 | 27 | 3 | 54 | 59 | 0.3 | 3.9 | 0.66 | 97.1 | 86.1811 | 53.8266 |
| 2016 | 3 | 27 | 4 | 4 | 59 | 0.3 | 3.9 | 0.62 | 94.9 | 86.1811 | 50.0775 |
| 2016 | 3 | 27 | 4 | 14 | 59 | 0.3 | 3.9 | 0.64 | 95.3 | 86.1811 | 51.6843 |
| 2016 | 3 | 27 | 4 | 24 | 59 | 0.3 | 3.9 | 0.65 | 94.7 | 86.1811 | 52.4877 |
| 2016 | 3 | 27 | 4 | 34 | 59 | 0.3 | 3.9 | 0.65 | 94.7 | 86.1811 | 52.4877 |

Mazourka (0354)

| Year | Month | Day | Hour | Minute | Second | CellBegin | CellEnd | Speed | Direction | Area | Flow |
|------|-------|-----|------|--------|--------|-----------|---------|-------|-----------|---------|---------|
| 2016 | 3 | 27 | 4 | 44 | 59 | 0.3 | 3.9 | 0.62 | 93.9 | 86.1811 | 50.8809 |
| 2016 | 3 | 27 | 4 | 54 | 59 | 0.3 | 3.9 | 0.68 | 95.3 | 86.1811 | 54.8979 |
| 2016 | 3 | 27 | 5 | 4 | 59 | 0.3 | 3.9 | 0.68 | 98.4 | 86.1811 | 54.6301 |
| 2016 | 3 | 27 | 5 | 14 | 59 | 0.3 | 3.9 | 0.64 | 94.1 | 86.1811 | 52.4877 |
| 2016 | 3 | 27 | 5 | 24 | 59 | 0.3 | 3.9 | 0.63 | 95.4 | 86.1811 | 51.1488 |
| 2016 | 3 | 27 | 5 | 34 | 59 | 0.3 | 3.9 | 0.64 | 96.5 | 86.1811 | 51.6844 |
| 2016 | 3 | 27 | 5 | 44 | 59 | 0.3 | 3.9 | 0.68 | 95.8 | 86.1811 | 54.8979 |
| 2016 | 3 | 27 | 5 | 54 | 59 | 0.3 | 3.9 | 0.64 | 94.4 | 86.1811 | 51.6844 |
| 2016 | 3 | 27 | 6 | 4 | 59 | 0.3 | 3.9 | 0.66 | 96 | 86.1811 | 53.2912 |
| 2016 | 3 | 27 | 6 | 14 | 59 | 0.3 | 3.9 | 0.63 | 96.9 | 86.1811 | 51.1488 |
| 2016 | 3 | 27 | 6 | 24 | 59 | 0.3 | 3.9 | 0.67 | 95.3 | 86.1811 | 54.6302 |
| 2016 | 3 | 27 | 6 | 34 | 59 | 0.3 | 3.9 | 0.65 | 97.3 | 86.1155 | 52.4463 |
| 2016 | 3 | 27 | 6 | 44 | 59 | 0.3 | 3.9 | 0.64 | 96.4 | 86.1811 | 52.22 |
| 2016 | 3 | 27 | 6 | 54 | 59 | 0.3 | 3.9 | 0.65 | 97.6 | 86.1155 | 52.1788 |
| 2016 | 3 | 27 | 7 | 4 | 59 | 0.3 | 3.9 | 0.64 | 96.5 | 86.1811 | 51.6844 |
| 2016 | 3 | 27 | 7 | 14 | 59 | 0.3 | 3.9 | 0.66 | 96.9 | 86.1155 | 53.2491 |
| 2016 | 3 | 27 | 7 | 24 | 59 | 0.3 | 3.9 | 0.63 | 98.3 | 86.1155 | 51.1084 |
| 2016 | 3 | 27 | 7 | 34 | 59 | 0.3 | 3.9 | 0.61 | 96.7 | 86.1155 | 49.7705 |
| 2016 | 3 | 27 | 7 | 44 | 59 | 0.3 | 3.9 | 0.66 | 95.2 | 86.1155 | 53.2491 |
| 2016 | 3 | 27 | 7 | 54 | 59 | 0.3 | 3.9 | 0.65 | 94.9 | 86.1155 | 52.9815 |
| 2016 | 3 | 27 | 8 | 4 | 59 | 0.3 | 3.9 | 0.64 | 96.5 | 86.1155 | 51.6436 |
| 2016 | 3 | 27 | 8 | 14 | 59 | 0.3 | 3.9 | 0.64 | 96.4 | 86.1155 | 52.1787 |
| 2016 | 3 | 27 | 8 | 24 | 59 | 0.3 | 3.9 | 0.68 | 98.6 | 86.1155 | 54.8545 |
| 2016 | 3 | 27 | 8 | 34 | 59 | 0.3 | 3.9 | 0.64 | 93.8 | 86.1155 | 52.4463 |
| 2016 | 3 | 27 | 8 | 44 | 59 | 0.3 | 3.9 | 0.66 | 97.4 | 86.1155 | 53.5166 |
| 2016 | 3 | 27 | 8 | 54 | 59 | 0.3 | 3.9 | 0.66 | 95.7 | 86.1155 | 53.5166 |
| 2016 | 3 | 27 | 9 | 4 | 59 | 0.3 | 3.9 | 0.65 | 96.4 | 86.0499 | 52.6721 |
| 2016 | 3 | 27 | 9 | 14 | 59 | 0.3 | 3.9 | 0.66 | 96.3 | 86.0499 | 53.4742 |
| 2016 | 3 | 27 | 9 | 24 | 59 | 0.3 | 3.9 | 0.66 | 95.7 | 85.9843 | 53.4319 |
| 2016 | 3 | 27 | 9 | 34 | 59 | 0.3 | 3.9 | 0.66 | 96.3 | 85.9843 | 53.1647 |
| 2016 | 3 | 27 | 9 | 44 | 59 | 0.3 | 3.9 | 0.67 | 95.9 | 85.9186 | 53.9234 |
| 2016 | 3 | 27 | 9 | 54 | 59 | 0.3 | 3.9 | 0.62 | 97.6 | 85.9843 | 49.9587 |
| 2016 | 3 | 27 | 10 | 4 | 59 | 0.3 | 3.9 | 0.65 | 97.8 | 85.9186 | 52.3217 |
| 2016 | 3 | 27 | 10 | 14 | 59 | 0.3 | 3.9 | 0.66 | 97.7 | 85.9186 | 53.3894 |
| 2016 | 3 | 27 | 10 | 24 | 59 | 0.3 | 3.9 | 0.69 | 96.9 | 85.9186 | 55.525 |
| 2016 | 3 | 27 | 10 | 34 | 59 | 0.3 | 3.9 | 0.66 | 98.6 | 85.9843 | 52.8974 |
| 2016 | 3 | 27 | 10 | 44 | 59 | 0.3 | 3.9 | 0.66 | 97.4 | 85.9186 | 53.1224 |
| 2016 | 3 | 27 | 10 | 54 | 59 | 0.3 | 3.9 | 0.68 | 96.4 | 85.853 | 54.9474 |
| 2016 | 3 | 27 | 11 | 4 | 59 | 0.3 | 3.9 | 0.66 | 97.4 | 85.853 | 53.347 |
| 2016 | 3 | 27 | 11 | 14 | 59 | 0.3 | 3.9 | 0.67 | 97.3 | 85.9186 | 53.9232 |
| 2016 | 3 | 27 | 11 | 24 | 59 | 0.3 | 3.9 | 0.68 | 98.1 | 85.853 | 54.6806 |
| 2016 | 3 | 27 | 11 | 34 | 59 | 0.3 | 3.9 | 0.67 | 99.6 | 85.853 | 53.8804 |
| 2016 | 3 | 27 | 11 | 44 | 59 | 0.3 | 3.9 | 0.66 | 99.8 | 85.853 | 52.5467 |
| 2016 | 3 | 27 | 11 | 54 | 59 | 0.3 | 3.9 | 0.63 | 95.4 | 85.853 | 51.213 |
| 2016 | 3 | 27 | 12 | 4 | 59 | 0.3 | 3.9 | 0.68 | 95.2 | 85.9186 | 55.2578 |
| 2016 | 3 | 27 | 12 | 14 | 59 | 0.3 | 3.9 | 0.67 | 97 | 85.853 | 54.1471 |

Mazourka (0354)

| Year | Month | Day | Hour | Minute | Second | CellBegin | CellEnd | Speed | Direction | Area | Flow |
|------|-------|-----|------|--------|--------|-----------|---------|-------|-----------|---------|---------|
| 2016 | 3 | 27 | 12 | 24 | 59 | 0.3 | 3.9 | 0.67 | 98.2 | 85.853 | 53.6136 |
| 2016 | 3 | 27 | 12 | 34 | 59 | 0.3 | 3.9 | 0.65 | 95.8 | 85.853 | 52.5466 |
| 2016 | 3 | 27 | 12 | 44 | 59 | 0.3 | 3.9 | 0.68 | 96.4 | 85.853 | 54.6805 |
| 2016 | 3 | 27 | 12 | 54 | 59 | 0.3 | 3.9 | 0.65 | 101.4 | 85.853 | 51.7464 |
| 2016 | 3 | 27 | 13 | 4 | 59 | 0.3 | 3.9 | 0.65 | 96.6 | 85.853 | 52.8133 |
| 2016 | 3 | 27 | 13 | 14 | 59 | 0.3 | 3.9 | 0.67 | 98.5 | 85.7874 | 53.571 |
| 2016 | 3 | 27 | 13 | 24 | 59 | 0.3 | 3.9 | 0.65 | 97.6 | 85.853 | 52.2798 |
| 2016 | 3 | 27 | 13 | 34 | 59 | 0.3 | 3.9 | 0.63 | 96.6 | 85.853 | 50.6794 |
| 2016 | 3 | 27 | 13 | 44 | 59 | 0.3 | 3.9 | 0.65 | 97.5 | 85.853 | 52.5465 |
| 2016 | 3 | 27 | 13 | 54 | 59 | 0.3 | 3.9 | 0.67 | 96.8 | 85.853 | 53.8802 |
| 2016 | 3 | 27 | 14 | 4 | 59 | 0.3 | 3.9 | 0.65 | 98.7 | 85.7874 | 52.5049 |
| 2016 | 3 | 27 | 14 | 14 | 59 | 0.3 | 3.9 | 0.64 | 97.6 | 85.7874 | 51.7053 |
| 2016 | 3 | 27 | 14 | 24 | 59 | 0.3 | 3.9 | 0.62 | 95.7 | 85.7874 | 50.3727 |
| 2016 | 3 | 27 | 14 | 34 | 59 | 0.3 | 3.9 | 0.66 | 97.4 | 85.7874 | 53.5709 |
| 2016 | 3 | 27 | 14 | 44 | 59 | 0.3 | 3.9 | 0.64 | 100 | 85.7218 | 51.3979 |
| 2016 | 3 | 27 | 14 | 54 | 59 | 0.3 | 3.9 | 0.64 | 97.6 | 85.7874 | 51.7053 |
| 2016 | 3 | 27 | 15 | 4 | 59 | 0.3 | 3.9 | 0.65 | 97.2 | 85.7218 | 52.7295 |
| 2016 | 3 | 27 | 15 | 14 | 59 | 0.3 | 3.9 | 0.65 | 97.8 | 85.7874 | 52.5049 |
| 2016 | 3 | 27 | 15 | 24 | 59 | 0.3 | 3.9 | 0.65 | 95.5 | 85.7218 | 52.1969 |
| 2016 | 3 | 27 | 15 | 34 | 59 | 0.3 | 3.9 | 0.64 | 98.3 | 85.6562 | 51.091 |
| 2016 | 3 | 27 | 15 | 44 | 59 | 0.3 | 3.9 | 0.67 | 96.8 | 85.7218 | 53.7948 |
| 2016 | 3 | 27 | 15 | 54 | 59 | 0.3 | 3.9 | 0.64 | 96.8 | 85.7218 | 51.398 |
| 2016 | 3 | 27 | 16 | 4 | 59 | 0.3 | 3.9 | 0.65 | 95.5 | 85.7218 | 52.1969 |
| 2016 | 3 | 27 | 16 | 14 | 59 | 0.3 | 3.9 | 0.64 | 95.6 | 85.7218 | 51.398 |
| 2016 | 3 | 27 | 16 | 24 | 59 | 0.3 | 3.9 | 0.67 | 97.3 | 85.6562 | 53.752 |
| 2016 | 3 | 27 | 16 | 34 | 59 | 0.3 | 3.9 | 0.65 | 99.6 | 85.6562 | 51.8893 |
| 2016 | 3 | 27 | 16 | 44 | 59 | 0.3 | 3.9 | 0.65 | 99 | 85.6562 | 52.1554 |
| 2016 | 3 | 27 | 16 | 54 | 59 | 0.3 | 3.9 | 0.68 | 97.2 | 85.7218 | 54.86 |
| 2016 | 3 | 27 | 17 | 4 | 59 | 0.3 | 3.9 | 0.64 | 98.3 | 85.6562 | 51.3572 |
| 2016 | 3 | 27 | 17 | 14 | 59 | 0.3 | 3.9 | 0.66 | 95.1 | 85.6562 | 53.2198 |
| 2016 | 3 | 27 | 17 | 24 | 59 | 0.3 | 3.9 | 0.65 | 97.6 | 85.6562 | 52.1554 |
| 2016 | 3 | 27 | 17 | 34 | 59 | 0.3 | 3.9 | 0.64 | 99.5 | 85.7218 | 50.8653 |
| 2016 | 3 | 27 | 17 | 44 | 59 | 0.3 | 3.9 | 0.65 | 97.2 | 85.7218 | 52.7295 |
| 2016 | 3 | 27 | 17 | 54 | 59 | 0.3 | 3.9 | 0.64 | 95.6 | 85.6562 | 51.8893 |
| 2016 | 3 | 27 | 18 | 4 | 59 | 0.3 | 3.9 | 0.61 | 94.4 | 85.7218 | 49.0012 |
| 2016 | 3 | 27 | 18 | 14 | 59 | 0.3 | 3.9 | 0.65 | 96.7 | 85.6562 | 52.1554 |
| 2016 | 3 | 27 | 18 | 24 | 59 | 0.3 | 3.9 | 0.63 | 95.7 | 85.6562 | 50.8249 |
| 2016 | 3 | 27 | 18 | 34 | 59 | 0.3 | 3.9 | 0.63 | 98.1 | 85.6562 | 50.2927 |
| 2016 | 3 | 27 | 18 | 44 | 59 | 0.3 | 3.9 | 0.65 | 96.4 | 85.6562 | 52.4215 |
| 2016 | 3 | 27 | 18 | 54 | 59 | 0.3 | 3.9 | 0.64 | 95 | 85.6562 | 51.8893 |
| 2016 | 3 | 27 | 19 | 4 | 59 | 0.3 | 3.9 | 0.64 | 96.8 | 85.6562 | 51.3571 |
| 2016 | 3 | 27 | 19 | 14 | 59 | 0.3 | 3.9 | 0.63 | 96.6 | 85.5906 | 50.5186 |
| 2016 | 3 | 27 | 19 | 24 | 59 | 0.3 | 3.9 | 0.62 | 94.2 | 85.5906 | 50.2527 |
| 2016 | 3 | 27 | 19 | 34 | 59 | 0.3 | 3.9 | 0.64 | 97.1 | 85.5906 | 51.5821 |
| 2016 | 3 | 27 | 19 | 44 | 59 | 0.3 | 3.9 | 0.61 | 95 | 85.5906 | 48.9233 |
| 2016 | 3 | 27 | 19 | 54 | 59 | 0.3 | 3.9 | 0.65 | 97.3 | 85.5906 | 51.848 |

Mazourka (0354)

| Year | Month | Day | Hour | Minute | Second | CellBegin | CellEnd | Speed | Direction | Area | Flow |
|------|-------|-----|------|--------|--------|-----------|---------|-------|-----------|---------|---------|
| 2016 | 3 | 27 | 20 | 4 | 59 | 0.3 | 3.9 | 0.64 | 96.2 | 85.5906 | 51.3162 |
| 2016 | 3 | 27 | 20 | 14 | 59 | 0.3 | 3.9 | 0.66 | 97.1 | 85.5906 | 53.1774 |
| 2016 | 3 | 27 | 20 | 24 | 59 | 0.3 | 3.9 | 0.64 | 99.1 | 85.5906 | 51.3162 |
| 2016 | 3 | 27 | 20 | 34 | 59 | 0.3 | 3.9 | 0.6 | 95 | 85.5906 | 48.6574 |
| 2016 | 3 | 27 | 20 | 44 | 59 | 0.3 | 3.9 | 0.62 | 96.4 | 85.5906 | 49.9868 |
| 2016 | 3 | 27 | 20 | 54 | 59 | 0.3 | 3.9 | 0.62 | 94.8 | 85.5906 | 50.2527 |
| 2016 | 3 | 27 | 21 | 4 | 59 | 0.3 | 3.9 | 0.65 | 95.8 | 85.6562 | 52.4214 |
| 2016 | 3 | 27 | 21 | 14 | 59 | 0.3 | 3.9 | 0.64 | 96.8 | 85.5906 | 51.5821 |
| 2016 | 3 | 27 | 21 | 24 | 59 | 0.3 | 3.9 | 0.64 | 96.7 | 85.6562 | 51.8892 |
| 2016 | 3 | 27 | 21 | 34 | 59 | 0.3 | 3.9 | 0.59 | 94.8 | 85.6562 | 47.8977 |
| 2016 | 3 | 27 | 21 | 44 | 59 | 0.3 | 3.9 | 0.67 | 92.5 | 85.6562 | 54.018 |
| 2016 | 3 | 27 | 21 | 54 | 59 | 0.3 | 3.9 | 0.62 | 96.6 | 85.6562 | 50.2926 |
| 2016 | 3 | 27 | 22 | 4 | 59 | 0.3 | 3.9 | 0.64 | 97.4 | 85.5906 | 51.0503 |
| 2016 | 3 | 27 | 22 | 14 | 59 | 0.3 | 3.9 | 0.64 | 94.1 | 85.5906 | 51.582 |
| 2016 | 3 | 27 | 22 | 24 | 59 | 0.3 | 3.9 | 0.64 | 97.7 | 85.5906 | 51.3162 |
| 2016 | 3 | 27 | 22 | 34 | 59 | 0.3 | 3.9 | 0.63 | 96 | 85.5906 | 50.5185 |
| 2016 | 3 | 27 | 22 | 44 | 59 | 0.3 | 3.9 | 0.64 | 95.6 | 85.5906 | 51.582 |
| 2016 | 3 | 27 | 22 | 54 | 59 | 0.3 | 3.9 | 0.66 | 96.3 | 85.5906 | 53.1773 |
| 2016 | 3 | 27 | 23 | 4 | 59 | 0.3 | 3.9 | 0.66 | 97.8 | 85.5906 | 52.6456 |
| 2016 | 3 | 27 | 23 | 14 | 59 | 0.3 | 3.9 | 0.62 | 95.5 | 85.5906 | 49.7208 |
| 2016 | 3 | 27 | 23 | 24 | 59 | 0.3 | 3.9 | 0.63 | 97.5 | 85.5906 | 50.5185 |
| 2016 | 3 | 27 | 23 | 34 | 59 | 0.3 | 3.9 | 0.65 | 96.7 | 85.5906 | 52.1138 |
| 2016 | 3 | 27 | 23 | 44 | 59 | 0.3 | 3.9 | 0.66 | 96.6 | 85.5249 | 53.135 |
| 2016 | 3 | 27 | 23 | 54 | 59 | 0.3 | 3.9 | 0.65 | 95.8 | 85.5906 | 52.3797 |
| 2016 | 3 | 28 | 0 | 4 | 59 | 0.3 | 3.9 | 0.66 | 97.8 | 85.5906 | 52.6456 |
| 2016 | 3 | 28 | 0 | 14 | 59 | 0.3 | 3.9 | 0.65 | 95.5 | 85.5249 | 52.6037 |
| 2016 | 3 | 28 | 0 | 24 | 59 | 0.3 | 3.9 | 0.63 | 98.1 | 85.5906 | 50.2526 |
| 2016 | 3 | 28 | 0 | 34 | 59 | 0.3 | 3.9 | 0.66 | 97.8 | 85.5906 | 52.6456 |
| 2016 | 3 | 28 | 0 | 44 | 59 | 0.3 | 3.9 | 0.64 | 97.1 | 85.5249 | 51.2753 |
| 2016 | 3 | 28 | 0 | 54 | 59 | 0.3 | 3.9 | 0.65 | 97.6 | 85.5249 | 52.0723 |
| 2016 | 3 | 28 | 1 | 4 | 59 | 0.3 | 3.9 | 0.64 | 96.4 | 85.5249 | 51.8067 |
| 2016 | 3 | 28 | 1 | 14 | 59 | 0.3 | 3.9 | 0.62 | 95.1 | 85.5249 | 50.2126 |
| 2016 | 3 | 28 | 1 | 24 | 59 | 0.3 | 3.9 | 0.66 | 96.9 | 85.5249 | 52.8694 |
| 2016 | 3 | 28 | 1 | 34 | 59 | 0.3 | 3.9 | 0.64 | 95 | 85.5906 | 51.5821 |
| 2016 | 3 | 28 | 1 | 44 | 59 | 0.3 | 3.9 | 0.67 | 96.5 | 85.5906 | 53.9751 |
| 2016 | 3 | 28 | 1 | 54 | 59 | 0.3 | 3.9 | 0.63 | 93.6 | 85.5906 | 51.3162 |
| 2016 | 3 | 28 | 2 | 4 | 59 | 0.3 | 3.9 | 0.66 | 95.1 | 85.6562 | 53.4858 |
| 2016 | 3 | 28 | 2 | 14 | 59 | 0.3 | 3.9 | 0.6 | 93.8 | 85.6562 | 48.43 |
| 2016 | 3 | 28 | 2 | 24 | 59 | 0.3 | 3.9 | 0.65 | 94.6 | 85.7218 | 52.9957 |
| 2016 | 3 | 28 | 2 | 34 | 59 | 0.3 | 3.9 | 0.62 | 95.8 | 85.6562 | 50.0266 |
| 2016 | 3 | 28 | 2 | 44 | 59 | 0.3 | 3.9 | 0.61 | 99.2 | 85.7218 | 49.2674 |
| 2016 | 3 | 28 | 2 | 54 | 59 | 0.3 | 3.9 | 0.65 | 97.6 | 85.7218 | 52.1968 |
| 2016 | 3 | 28 | 3 | 4 | 59 | 0.3 | 3.9 | 0.63 | 95.7 | 85.7218 | 51.1316 |
| 2016 | 3 | 28 | 3 | 14 | 59 | 0.3 | 3.9 | 0.63 | 94.1 | 85.7218 | 51.3979 |
| 2016 | 3 | 28 | 3 | 24 | 59 | 0.3 | 3.9 | 0.64 | 94.1 | 85.7218 | 51.6642 |
| 2016 | 3 | 28 | 3 | 34 | 59 | 0.3 | 3.9 | 0.61 | 93.7 | 85.7218 | 49.2674 |

Mazourka (0354)

| Year | Month | Day | Hour | Minute | Second | CellBegin | CellEnd | Speed | Direction | Area | Flow |
|------|-------|-----|------|--------|--------|-----------|---------|-------|-----------|---------|---------|
| 2016 | 3 | 28 | 3 | 44 | 59 | 0.3 | 3.9 | 0.65 | 94.9 | 85.7218 | 52.4632 |
| 2016 | 3 | 28 | 3 | 54 | 59 | 0.3 | 3.9 | 0.65 | 96.3 | 85.7218 | 52.7295 |
| 2016 | 3 | 28 | 4 | 4 | 59 | 0.3 | 3.9 | 0.64 | 96.7 | 85.7218 | 51.9306 |
| 2016 | 3 | 28 | 4 | 14 | 59 | 0.3 | 3.9 | 0.66 | 96.2 | 85.7218 | 53.5284 |
| 2016 | 3 | 28 | 4 | 24 | 59 | 0.3 | 3.9 | 0.62 | 96.4 | 85.7218 | 50.0664 |
| 2016 | 3 | 28 | 4 | 34 | 59 | 0.3 | 3.9 | 0.63 | 95.1 | 85.7218 | 51.1317 |
| 2016 | 3 | 28 | 4 | 44 | 59 | 0.3 | 3.9 | 0.64 | 93.8 | 85.6562 | 51.8893 |
| 2016 | 3 | 28 | 4 | 54 | 59 | 0.3 | 3.9 | 0.6 | 91.3 | 85.6562 | 48.4301 |
| 2016 | 3 | 28 | 5 | 4 | 59 | 0.3 | 3.9 | 0.58 | 92.9 | 85.6562 | 47.0996 |
| 2016 | 3 | 28 | 5 | 14 | 59 | 0.3 | 3.9 | 0.61 | 96.5 | 85.5906 | 48.9234 |
| 2016 | 3 | 28 | 5 | 24 | 59 | 0.3 | 3.9 | 0.62 | 93.9 | 85.6562 | 50.5589 |
| 2016 | 3 | 28 | 5 | 34 | 59 | 0.3 | 3.9 | 0.61 | 97.1 | 85.6562 | 49.2284 |
| 2016 | 3 | 28 | 5 | 44 | 59 | 0.3 | 3.9 | 0.65 | 97.2 | 85.7218 | 52.7296 |
| 2016 | 3 | 28 | 5 | 54 | 59 | 0.3 | 3.9 | 0.63 | 92.4 | 85.6562 | 50.825 |
| 2016 | 3 | 28 | 6 | 4 | 59 | 0.3 | 3.9 | 0.62 | 97.9 | 85.7218 | 50.0665 |
| 2016 | 3 | 28 | 6 | 14 | 59 | 0.3 | 3.9 | 0.63 | 95.1 | 85.7218 | 50.5991 |
| 2016 | 3 | 28 | 6 | 24 | 59 | 0.3 | 3.9 | 0.65 | 95.2 | 85.7218 | 52.197 |
| 2016 | 3 | 28 | 6 | 34 | 59 | 0.3 | 3.9 | 0.64 | 96.7 | 85.7218 | 51.9307 |
| 2016 | 3 | 28 | 6 | 44 | 59 | 0.3 | 3.9 | 0.64 | 97.6 | 85.6562 | 51.6233 |
| 2016 | 3 | 28 | 6 | 54 | 59 | 0.3 | 3.9 | 0.65 | 96.7 | 85.7218 | 52.4633 |
| 2016 | 3 | 28 | 7 | 4 | 59 | 0.3 | 3.9 | 0.65 | 96.3 | 85.7218 | 52.7296 |
| 2016 | 3 | 28 | 7 | 14 | 59 | 0.3 | 3.9 | 0.64 | 97.4 | 85.7218 | 51.398 |
| 2016 | 3 | 28 | 7 | 24 | 59 | 0.3 | 3.9 | 0.64 | 96.5 | 85.6562 | 51.3572 |
| 2016 | 3 | 28 | 7 | 34 | 59 | 0.3 | 3.9 | 0.61 | 93.7 | 85.6562 | 49.7606 |
| 2016 | 3 | 28 | 7 | 44 | 59 | 0.3 | 3.9 | 0.62 | 98.2 | 85.6562 | 50.0267 |
| 2016 | 3 | 28 | 7 | 54 | 59 | 0.3 | 3.9 | 0.66 | 96.8 | 85.6562 | 53.4859 |
| 2016 | 3 | 28 | 8 | 4 | 59 | 0.3 | 3.9 | 0.64 | 97.1 | 85.6562 | 51.6232 |
| 2016 | 3 | 28 | 8 | 14 | 59 | 0.3 | 3.9 | 0.64 | 95.6 | 85.6562 | 51.3571 |
| 2016 | 3 | 28 | 8 | 24 | 59 | 0.3 | 3.9 | 0.64 | 97.4 | 85.6562 | 51.3571 |
| 2016 | 3 | 28 | 8 | 34 | 59 | 0.3 | 3.9 | 0.65 | 97 | 85.6562 | 52.1553 |
| 2016 | 3 | 28 | 8 | 44 | 59 | 0.3 | 3.9 | 0.62 | 97.4 | 85.6562 | 49.4943 |
| 2016 | 3 | 28 | 8 | 54 | 59 | 0.3 | 3.9 | 0.61 | 97 | 85.6562 | 49.4943 |
| 2016 | 3 | 28 | 9 | 4 | 59 | 0.3 | 3.9 | 0.62 | 97.4 | 85.5906 | 49.455 |
| 2016 | 3 | 28 | 9 | 14 | 59 | 0.3 | 3.9 | 0.6 | 93.7 | 85.5906 | 48.9232 |
| 2016 | 3 | 28 | 9 | 24 | 59 | 0.3 | 3.9 | 0.64 | 96.2 | 85.6562 | 51.3569 |
| 2016 | 3 | 28 | 9 | 34 | 59 | 0.3 | 3.9 | 0.62 | 93 | 85.5906 | 50.5184 |
| 2016 | 3 | 28 | 9 | 44 | 59 | 0.3 | 3.9 | 0.62 | 96 | 85.5906 | 50.2525 |
| 2016 | 3 | 28 | 9 | 54 | 59 | 0.3 | 3.9 | 0.62 | 94.5 | 85.5906 | 50.2525 |
| 2016 | 3 | 28 | 10 | 4 | 59 | 0.3 | 3.9 | 0.64 | 96.4 | 85.5249 | 51.8066 |
| 2016 | 3 | 28 | 10 | 14 | 59 | 0.3 | 3.9 | 0.63 | 92.4 | 85.5249 | 51.2752 |
| 2016 | 3 | 28 | 10 | 24 | 59 | 0.3 | 3.9 | 0.65 | 92.6 | 85.5249 | 52.6035 |
| 2016 | 3 | 28 | 10 | 34 | 59 | 0.3 | 3.9 | 0.67 | 95.1 | 85.5249 | 53.6662 |
| 2016 | 3 | 28 | 10 | 44 | 59 | 0.3 | 3.9 | 0.63 | 96.6 | 85.3937 | 50.3977 |
| 2016 | 3 | 28 | 10 | 54 | 59 | 0.3 | 3.9 | 0.58 | 93.6 | 85.4593 | 46.7214 |
| 2016 | 3 | 28 | 11 | 4 | 59 | 0.3 | 3.9 | 0.64 | 95 | 85.4593 | 51.7653 |
| 2016 | 3 | 28 | 11 | 14 | 59 | 0.3 | 3.9 | 0.61 | 94.7 | 85.3937 | 48.8062 |

Mazourka (0354)

| Year | Month | Day | Hour | Minute | Second | CellBegin | CellEnd | Speed | Direction | Area | Flow |
|------|-------|-----|------|--------|--------|-----------|---------|-------|-----------|---------|---------|
| 2016 | 3 | 28 | 11 | 24 | 59 | 0.3 | 3.9 | 0.59 | 97.1 | 85.3281 | 46.912 |
| 2016 | 3 | 28 | 11 | 34 | 59 | 0.3 | 3.9 | 0.56 | 92.3 | 85.3937 | 45.3579 |
| 2016 | 3 | 28 | 11 | 44 | 59 | 0.3 | 3.9 | 0.61 | 97 | 85.3281 | 49.2974 |
| 2016 | 3 | 28 | 11 | 54 | 59 | 0.3 | 3.9 | 0.64 | 96.8 | 85.3937 | 51.4588 |
| 2016 | 3 | 28 | 12 | 4 | 59 | 0.3 | 3.9 | 0.63 | 96.3 | 85.3281 | 50.3575 |
| 2016 | 3 | 28 | 12 | 14 | 59 | 0.3 | 3.9 | 0.6 | 97.6 | 85.3937 | 47.7452 |
| 2016 | 3 | 28 | 12 | 24 | 59 | 0.3 | 3.9 | 0.61 | 97.1 | 85.3937 | 48.8062 |
| 2016 | 3 | 28 | 12 | 34 | 59 | 0.3 | 3.9 | 0.59 | 92.5 | 85.3937 | 48.0105 |
| 2016 | 3 | 28 | 12 | 44 | 59 | 0.3 | 3.9 | 0.66 | 94.3 | 85.3937 | 53.0502 |
| 2016 | 3 | 28 | 12 | 54 | 59 | 0.3 | 3.9 | 0.6 | 93.1 | 85.3281 | 48.7673 |
| 2016 | 3 | 28 | 13 | 4 | 59 | 0.3 | 3.9 | 0.62 | 94 | 85.3281 | 49.8274 |
| 2016 | 3 | 28 | 13 | 14 | 59 | 0.3 | 3.9 | 0.6 | 94.1 | 85.3937 | 48.2757 |
| 2016 | 3 | 28 | 13 | 24 | 59 | 0.3 | 3.9 | 0.61 | 95.3 | 85.3281 | 48.7673 |
| 2016 | 3 | 28 | 13 | 34 | 59 | 0.3 | 3.9 | 0.59 | 95.1 | 85.3281 | 47.177 |
| 2016 | 3 | 28 | 13 | 44 | 59 | 0.3 | 3.9 | 0.64 | 96.4 | 85.3281 | 51.6827 |
| 2016 | 3 | 28 | 13 | 54 | 59 | 0.3 | 3.9 | 0.6 | 93.8 | 85.3281 | 47.9721 |
| 2016 | 3 | 28 | 14 | 4 | 59 | 0.3 | 3.9 | 0.58 | 93.9 | 85.3281 | 46.647 |
| 2016 | 3 | 28 | 14 | 14 | 59 | 0.3 | 3.9 | 0.62 | 93.9 | 85.3281 | 50.0925 |
| 2016 | 3 | 28 | 14 | 24 | 59 | 0.3 | 3.9 | 0.6 | 96.6 | 85.3281 | 47.9722 |
| 2016 | 3 | 28 | 14 | 34 | 59 | 0.3 | 3.9 | 0.59 | 92.8 | 85.3281 | 47.9722 |
| 2016 | 3 | 28 | 14 | 44 | 59 | 0.3 | 3.9 | 0.63 | 99 | 85.3281 | 50.0925 |
| 2016 | 3 | 28 | 14 | 54 | 59 | 0.3 | 3.9 | 0.62 | 96.6 | 85.2625 | 50.0526 |
| 2016 | 3 | 28 | 15 | 4 | 59 | 0.3 | 3.9 | 0.64 | 95.6 | 85.2625 | 51.3767 |
| 2016 | 3 | 28 | 15 | 14 | 59 | 0.3 | 3.9 | 0.64 | 93.8 | 85.2625 | 51.9064 |
| 2016 | 3 | 28 | 15 | 24 | 59 | 0.3 | 3.9 | 0.62 | 95.7 | 85.2625 | 50.0526 |
| 2016 | 3 | 28 | 15 | 34 | 59 | 0.3 | 3.9 | 0.65 | 98.7 | 85.2625 | 51.6416 |
| 2016 | 3 | 28 | 15 | 44 | 59 | 0.3 | 3.9 | 0.61 | 97.7 | 85.1969 | 48.9542 |
| 2016 | 3 | 28 | 15 | 54 | 59 | 0.3 | 3.9 | 0.6 | 96.9 | 85.1969 | 48.1604 |
| 2016 | 3 | 28 | 16 | 4 | 59 | 0.3 | 3.9 | 0.62 | 95.4 | 85.1969 | 50.0127 |
| 2016 | 3 | 28 | 16 | 14 | 59 | 0.3 | 3.9 | 0.63 | 96.6 | 85.1969 | 50.2773 |
| 2016 | 3 | 28 | 16 | 24 | 59 | 0.3 | 3.9 | 0.62 | 95.8 | 85.1312 | 49.7083 |
| 2016 | 3 | 28 | 16 | 34 | 59 | 0.3 | 3.9 | 0.63 | 96.9 | 85.1969 | 50.542 |
| 2016 | 3 | 28 | 16 | 44 | 59 | 0.3 | 3.9 | 0.66 | 97.8 | 85.1312 | 52.3524 |
| 2016 | 3 | 28 | 16 | 54 | 59 | 0.3 | 3.9 | 0.59 | 93.8 | 85.1312 | 47.5931 |
| 2016 | 3 | 28 | 17 | 4 | 59 | 0.3 | 3.9 | 0.65 | 97.2 | 85.1312 | 52.3524 |
| 2016 | 3 | 28 | 17 | 14 | 59 | 0.3 | 3.9 | 0.64 | 96.2 | 85.1312 | 51.2948 |
| 2016 | 3 | 28 | 17 | 24 | 59 | 0.3 | 3.9 | 0.61 | 97 | 85.0656 | 49.1402 |
| 2016 | 3 | 28 | 17 | 34 | 59 | 0.3 | 3.9 | 0.59 | 96.3 | 85.0656 | 47.5551 |
| 2016 | 3 | 28 | 17 | 44 | 59 | 0.3 | 3.9 | 0.64 | 97.6 | 85.0656 | 51.2538 |
| 2016 | 3 | 28 | 17 | 54 | 59 | 0.3 | 3.9 | 0.64 | 95.6 | 85.0656 | 51.2538 |
| 2016 | 3 | 28 | 18 | 4 | 59 | 0.3 | 3.9 | 0.64 | 94.4 | 85.0656 | 51.518 |
| 2016 | 3 | 28 | 18 | 14 | 59 | 0.3 | 3.9 | 0.62 | 93.9 | 85.0656 | 49.9328 |
| 2016 | 3 | 28 | 18 | 24 | 59 | 0.3 | 3.9 | 0.63 | 95.7 | 85.0656 | 50.4612 |
| 2016 | 3 | 28 | 18 | 34 | 59 | 0.3 | 3.9 | 0.62 | 94.5 | 85.0656 | 49.9328 |
| 2016 | 3 | 28 | 18 | 44 | 59 | 0.3 | 3.9 | 0.64 | 95.6 | 85.0656 | 51.518 |
| 2016 | 3 | 28 | 18 | 54 | 59 | 0.3 | 3.9 | 0.61 | 95.5 | 85.0656 | 49.1403 |

Mazourka (0354)

| Year | Month | Day | Hour | Minute | Second | CellBegin | CellEnd | Speed | Direction | Area | Flow |
|------|-------|-----|------|--------|--------|-----------|---------|-------|-----------|---------|---------|
| 2016 | 3 | 28 | 19 | 4 | 59 | 0.3 | 3.9 | 0.65 | 95.2 | 85.0656 | 52.3106 |
| 2016 | 3 | 28 | 19 | 14 | 59 | 0.3 | 3.9 | 0.64 | 97.7 | 85.0656 | 50.9896 |
| 2016 | 3 | 28 | 19 | 24 | 59 | 0.3 | 3.9 | 0.62 | 97.9 | 85.0656 | 49.6687 |
| 2016 | 3 | 28 | 19 | 34 | 59 | 0.3 | 3.9 | 0.59 | 97 | 85.0656 | 47.2909 |
| 2016 | 3 | 28 | 19 | 44 | 59 | 0.3 | 3.9 | 0.63 | 97.2 | 85 | 50.4208 |
| 2016 | 3 | 28 | 19 | 54 | 59 | 0.3 | 3.9 | 0.64 | 96.8 | 85.0656 | 50.9896 |
| 2016 | 3 | 28 | 20 | 4 | 59 | 0.3 | 3.9 | 0.67 | 98.4 | 85 | 53.3247 |
| 2016 | 3 | 28 | 20 | 14 | 59 | 0.3 | 3.9 | 0.64 | 95.6 | 85 | 51.4768 |
| 2016 | 3 | 28 | 20 | 24 | 59 | 0.3 | 3.9 | 0.59 | 92.9 | 85.0656 | 47.5551 |
| 2016 | 3 | 28 | 20 | 34 | 59 | 0.3 | 3.9 | 0.62 | 97.6 | 85 | 49.6289 |
| 2016 | 3 | 28 | 20 | 44 | 59 | 0.3 | 3.9 | 0.59 | 95.8 | 85 | 46.9891 |
| 2016 | 3 | 28 | 20 | 54 | 59 | 0.3 | 3.9 | 0.61 | 98 | 85 | 48.573 |
| 2016 | 3 | 28 | 21 | 4 | 59 | 0.3 | 3.9 | 0.6 | 90.9 | 85 | 48.573 |
| 2016 | 3 | 28 | 21 | 14 | 59 | 0.3 | 3.9 | 0.62 | 95.7 | 85 | 49.8929 |
| 2016 | 3 | 28 | 21 | 24 | 59 | 0.3 | 3.9 | 0.6 | 96.6 | 85 | 47.781 |
| 2016 | 3 | 28 | 21 | 34 | 59 | 0.3 | 3.9 | 0.65 | 98.4 | 85 | 51.7408 |
| 2016 | 3 | 28 | 21 | 44 | 59 | 0.3 | 3.9 | 0.63 | 94.8 | 85 | 50.4209 |
| 2016 | 3 | 28 | 21 | 54 | 59 | 0.3 | 3.9 | 0.64 | 98 | 85 | 50.9488 |
| 2016 | 3 | 28 | 22 | 4 | 59 | 0.3 | 3.9 | 0.64 | 95.6 | 85 | 50.9488 |
| 2016 | 3 | 28 | 22 | 14 | 59 | 0.3 | 3.9 | 0.62 | 95.5 | 85 | 49.3649 |
| 2016 | 3 | 28 | 22 | 24 | 59 | 0.3 | 3.9 | 0.65 | 94.9 | 84.9344 | 51.9631 |
| 2016 | 3 | 28 | 22 | 34 | 59 | 0.3 | 3.9 | 0.64 | 97.9 | 85 | 51.2128 |
| 2016 | 3 | 28 | 22 | 44 | 59 | 0.3 | 3.9 | 0.63 | 95.1 | 85 | 50.1569 |
| 2016 | 3 | 28 | 22 | 54 | 59 | 0.3 | 3.9 | 0.62 | 94.6 | 84.9344 | 49.3254 |
| 2016 | 3 | 28 | 23 | 4 | 59 | 0.3 | 3.9 | 0.61 | 95.6 | 85 | 48.837 |
| 2016 | 3 | 28 | 23 | 14 | 59 | 0.3 | 3.9 | 0.62 | 96.7 | 84.9344 | 49.3254 |
| 2016 | 3 | 28 | 23 | 24 | 59 | 0.3 | 3.9 | 0.62 | 96.1 | 84.9344 | 49.5892 |
| 2016 | 3 | 28 | 23 | 34 | 59 | 0.3 | 3.9 | 0.64 | 96.8 | 84.9344 | 50.9081 |
| 2016 | 3 | 28 | 23 | 44 | 59 | 0.3 | 3.9 | 0.63 | 94.5 | 84.9344 | 50.6443 |
| 2016 | 3 | 28 | 23 | 54 | 59 | 0.3 | 3.9 | 0.64 | 96.7 | 84.8688 | 51.3944 |
| 2016 | 3 | 29 | 0 | 4 | 59 | 0.3 | 3.9 | 0.65 | 96.7 | 84.9344 | 51.9632 |
| 2016 | 3 | 29 | 0 | 14 | 59 | 0.3 | 3.9 | 0.62 | 96.7 | 84.9344 | 49.5892 |
| 2016 | 3 | 29 | 0 | 24 | 59 | 0.3 | 3.9 | 0.61 | 94.9 | 84.9344 | 49.0617 |
| 2016 | 3 | 29 | 0 | 34 | 59 | 0.3 | 3.9 | 0.61 | 94.9 | 84.9344 | 49.0617 |
| 2016 | 3 | 29 | 0 | 44 | 59 | 0.3 | 3.9 | 0.63 | 94.5 | 84.9344 | 50.1168 |
| 2016 | 3 | 29 | 0 | 54 | 59 | 0.3 | 3.9 | 0.63 | 96.8 | 84.9344 | 50.6444 |
| 2016 | 3 | 29 | 1 | 4 | 59 | 0.3 | 3.9 | 0.65 | 97.5 | 84.9344 | 51.9632 |
| 2016 | 3 | 29 | 1 | 14 | 59 | 0.3 | 3.9 | 0.64 | 95.9 | 84.9344 | 50.9082 |
| 2016 | 3 | 29 | 1 | 24 | 59 | 0.3 | 3.9 | 0.66 | 95.1 | 84.9344 | 53.0183 |
| 2016 | 3 | 29 | 1 | 34 | 59 | 0.3 | 3.9 | 0.67 | 97 | 84.9344 | 53.5459 |
| 2016 | 3 | 29 | 1 | 44 | 59 | 0.3 | 3.9 | 0.62 | 95.4 | 84.9344 | 49.8531 |
| 2016 | 3 | 29 | 1 | 54 | 59 | 0.3 | 3.9 | 0.61 | 97.4 | 84.8688 | 48.4953 |
| 2016 | 3 | 29 | 2 | 4 | 59 | 0.3 | 3.9 | 0.57 | 94.6 | 84.8688 | 45.8597 |
| 2016 | 3 | 29 | 2 | 14 | 59 | 0.3 | 3.9 | 0.61 | 95.6 | 84.8688 | 48.7589 |
| 2016 | 3 | 29 | 2 | 24 | 59 | 0.3 | 3.9 | 0.65 | 96.6 | 84.8688 | 52.1852 |
| 2016 | 3 | 29 | 2 | 34 | 59 | 0.3 | 3.9 | 0.61 | 94.6 | 84.8688 | 48.7589 |

Mazourka (0354)

| Year | Month | Day | Hour | Minute | Second | CellBegin | CellEnd | Speed | Direction | Area | Flow |
|------|-------|-----|------|--------|--------|-----------|---------|-------|-----------|---------|---------|
| 2016 | 3 | 29 | 2 | 44 | 59 | 0.3 | 3.9 | 0.63 | 96.9 | 84.8688 | 50.0768 |
| 2016 | 3 | 29 | 2 | 54 | 59 | 0.3 | 3.9 | 0.63 | 96.5 | 84.8688 | 50.6039 |
| 2016 | 3 | 29 | 3 | 4 | 59 | 0.3 | 3.9 | 0.63 | 96.5 | 84.8688 | 50.6039 |
| 2016 | 3 | 29 | 3 | 14 | 59 | 0.3 | 3.9 | 0.61 | 97.4 | 84.8688 | 48.4954 |
| 2016 | 3 | 29 | 3 | 24 | 59 | 0.3 | 3.9 | 0.65 | 96.3 | 84.8688 | 52.1853 |
| 2016 | 3 | 29 | 3 | 34 | 59 | 0.3 | 3.9 | 0.64 | 95.9 | 84.8688 | 50.8675 |
| 2016 | 3 | 29 | 3 | 44 | 59 | 0.3 | 3.9 | 0.64 | 97.7 | 84.8688 | 50.604 |
| 2016 | 3 | 29 | 3 | 54 | 59 | 0.3 | 3.9 | 0.65 | 96.6 | 84.8032 | 52.1435 |
| 2016 | 3 | 29 | 4 | 4 | 59 | 0.3 | 3.9 | 0.65 | 94.3 | 84.8688 | 52.1854 |
| 2016 | 3 | 29 | 4 | 14 | 59 | 0.3 | 3.9 | 0.57 | 92.9 | 84.8032 | 46.0864 |
| 2016 | 3 | 29 | 4 | 24 | 59 | 0.3 | 3.9 | 0.64 | 97.7 | 84.8032 | 50.5634 |
| 2016 | 3 | 29 | 4 | 34 | 59 | 0.3 | 3.9 | 0.62 | 94.6 | 84.8032 | 49.51 |
| 2016 | 3 | 29 | 4 | 44 | 59 | 0.3 | 3.9 | 0.61 | 95.5 | 84.8032 | 48.9833 |
| 2016 | 3 | 29 | 4 | 54 | 59 | 0.3 | 3.9 | 0.63 | 95.1 | 84.8032 | 50.3001 |
| 2016 | 3 | 29 | 5 | 4 | 59 | 0.3 | 3.9 | 0.65 | 97.9 | 84.8032 | 51.3535 |
| 2016 | 3 | 29 | 5 | 14 | 59 | 0.3 | 3.9 | 0.62 | 95.5 | 84.7375 | 49.4703 |
| 2016 | 3 | 29 | 5 | 24 | 59 | 0.3 | 3.9 | 0.63 | 98.1 | 84.8032 | 50.0368 |
| 2016 | 3 | 29 | 5 | 34 | 59 | 0.3 | 3.9 | 0.63 | 96.2 | 84.8032 | 50.5635 |
| 2016 | 3 | 29 | 5 | 44 | 59 | 0.3 | 3.9 | 0.64 | 96.4 | 84.8032 | 51.3536 |
| 2016 | 3 | 29 | 5 | 54 | 59 | 0.3 | 3.9 | 0.65 | 97.6 | 84.7375 | 51.3123 |
| 2016 | 3 | 29 | 6 | 4 | 59 | 0.3 | 3.9 | 0.63 | 95.4 | 84.8032 | 50.3002 |
| 2016 | 3 | 29 | 6 | 14 | 59 | 0.3 | 3.9 | 0.6 | 96.2 | 84.7375 | 48.1547 |
| 2016 | 3 | 29 | 6 | 24 | 59 | 0.3 | 3.9 | 0.63 | 98.1 | 84.7375 | 49.9967 |
| 2016 | 3 | 29 | 6 | 34 | 59 | 0.3 | 3.9 | 0.66 | 95.7 | 84.7375 | 52.6281 |
| 2016 | 3 | 29 | 6 | 44 | 59 | 0.3 | 3.9 | 0.64 | 94.7 | 84.7375 | 51.0492 |
| 2016 | 3 | 29 | 6 | 54 | 59 | 0.3 | 3.9 | 0.64 | 96.4 | 84.7375 | 51.3124 |
| 2016 | 3 | 29 | 7 | 4 | 59 | 0.3 | 3.9 | 0.65 | 97.9 | 84.7375 | 51.3124 |
| 2016 | 3 | 29 | 7 | 14 | 59 | 0.3 | 3.9 | 0.65 | 98.1 | 84.7375 | 51.5755 |
| 2016 | 3 | 29 | 7 | 24 | 59 | 0.3 | 3.9 | 0.6 | 91.9 | 84.6719 | 47.8531 |
| 2016 | 3 | 29 | 7 | 34 | 59 | 0.3 | 3.9 | 0.59 | 95.5 | 84.6719 | 46.8013 |
| 2016 | 3 | 29 | 7 | 44 | 59 | 0.3 | 3.9 | 0.62 | 93.6 | 84.6719 | 49.9565 |
| 2016 | 3 | 29 | 7 | 54 | 59 | 0.3 | 3.9 | 0.65 | 98.5 | 84.6719 | 51.2711 |
| 2016 | 3 | 29 | 8 | 4 | 59 | 0.3 | 3.9 | 0.61 | 92.2 | 84.6719 | 48.6418 |
| 2016 | 3 | 29 | 8 | 14 | 59 | 0.3 | 3.9 | 0.64 | 95 | 84.6719 | 51.2711 |
| 2016 | 3 | 29 | 8 | 24 | 59 | 0.3 | 3.9 | 0.66 | 95.4 | 84.7375 | 52.6281 |
| 2016 | 3 | 29 | 8 | 34 | 59 | 0.3 | 3.9 | 0.63 | 95.1 | 84.6719 | 50.2194 |
| 2016 | 3 | 29 | 8 | 44 | 59 | 0.3 | 3.9 | 0.6 | 94.4 | 84.6719 | 47.5901 |
| 2016 | 3 | 29 | 8 | 54 | 59 | 0.3 | 3.9 | 0.63 | 93.3 | 84.6719 | 50.4823 |
| 2016 | 3 | 29 | 9 | 4 | 59 | 0.3 | 3.9 | 0.62 | 92.7 | 84.6719 | 49.6935 |
| 2016 | 3 | 29 | 9 | 14 | 59 | 0.3 | 3.9 | 0.66 | 96.6 | 84.6719 | 52.5857 |
| 2016 | 3 | 29 | 9 | 24 | 59 | 0.3 | 3.9 | 0.64 | 95.9 | 84.6719 | 51.271 |
| 2016 | 3 | 29 | 9 | 34 | 59 | 0.3 | 3.9 | 0.61 | 95.5 | 84.6719 | 48.9047 |
| 2016 | 3 | 29 | 9 | 44 | 59 | 0.3 | 3.9 | 0.64 | 94.4 | 84.6719 | 50.7451 |
| 2016 | 3 | 29 | 9 | 54 | 59 | 0.3 | 3.9 | 0.66 | 93.7 | 84.6719 | 52.5856 |
| 2016 | 3 | 29 | 10 | 4 | 59 | 0.3 | 3.9 | 0.66 | 94.3 | 84.6719 | 52.5856 |
| 2016 | 3 | 29 | 10 | 14 | 59 | 0.3 | 3.9 | 0.63 | 93.9 | 84.6719 | 50.2192 |

Mazourka (0354)

| Year | Month | Day | Hour | Minute | Second | CellBegin | CellEnd | Speed | Direction | Area | Flow |
|------|-------|-----|------|--------|--------|-----------|---------|-------|-----------|---------|---------|
| 2016 | 3 | 29 | 10 | 24 | 59 | 0.3 | 3.9 | 0.63 | 95.9 | 84.6719 | 50.4821 |
| 2016 | 3 | 29 | 10 | 34 | 59 | 0.3 | 3.9 | 0.64 | 95 | 84.6719 | 51.2709 |
| 2016 | 3 | 29 | 10 | 44 | 59 | 0.3 | 3.9 | 0.65 | 96.1 | 84.6719 | 51.5338 |
| 2016 | 3 | 29 | 10 | 54 | 59 | 0.3 | 3.9 | 0.63 | 98.7 | 84.6063 | 49.6533 |
| 2016 | 3 | 29 | 11 | 4 | 59 | 0.3 | 3.9 | 0.63 | 97.2 | 84.6063 | 49.6533 |
| 2016 | 3 | 29 | 11 | 14 | 59 | 0.3 | 3.9 | 0.62 | 94.9 | 84.6063 | 49.1278 |
| 2016 | 3 | 29 | 11 | 24 | 59 | 0.3 | 3.9 | 0.62 | 94.6 | 84.6063 | 49.1278 |
| 2016 | 3 | 29 | 11 | 34 | 59 | 0.3 | 3.9 | 0.61 | 97.1 | 84.5407 | 48.5632 |
| 2016 | 3 | 29 | 11 | 44 | 59 | 0.3 | 3.9 | 0.61 | 95.5 | 84.5407 | 48.8257 |
| 2016 | 3 | 29 | 11 | 54 | 59 | 0.3 | 3.9 | 0.62 | 94.3 | 84.5407 | 49.0882 |
| 2016 | 3 | 29 | 12 | 4 | 59 | 0.3 | 3.9 | 0.66 | 95.2 | 84.4751 | 52.1962 |
| 2016 | 3 | 29 | 12 | 14 | 59 | 0.3 | 3.9 | 0.67 | 94.8 | 84.4095 | 53.2024 |
| 2016 | 3 | 29 | 12 | 24 | 59 | 0.3 | 3.9 | 0.61 | 94 | 84.4095 | 48.4849 |
| 2016 | 3 | 29 | 12 | 34 | 59 | 0.3 | 3.9 | 0.64 | 95 | 84.4751 | 51.147 |
| 2016 | 3 | 29 | 12 | 44 | 59 | 0.3 | 3.9 | 0.64 | 92.1 | 84.4095 | 51.1057 |
| 2016 | 3 | 29 | 12 | 54 | 59 | 0.3 | 3.9 | 0.6 | 93.4 | 84.4095 | 48.2228 |
| 2016 | 3 | 29 | 13 | 4 | 59 | 0.3 | 3.9 | 0.65 | 95.2 | 84.4095 | 51.3678 |
| 2016 | 3 | 29 | 13 | 14 | 59 | 0.3 | 3.9 | 0.66 | 98.6 | 84.4095 | 51.892 |
| 2016 | 3 | 29 | 13 | 24 | 59 | 0.3 | 3.9 | 0.64 | 93.8 | 84.4095 | 50.8436 |
| 2016 | 3 | 29 | 13 | 34 | 59 | 0.3 | 3.9 | 0.67 | 95.7 | 84.4095 | 52.9403 |
| 2016 | 3 | 29 | 13 | 44 | 59 | 0.3 | 3.9 | 0.65 | 93.7 | 84.4095 | 52.154 |
| 2016 | 3 | 29 | 13 | 54 | 59 | 0.3 | 3.9 | 0.62 | 91.2 | 84.3438 | 49.4933 |
| 2016 | 3 | 29 | 14 | 4 | 59 | 0.3 | 3.9 | 0.64 | 99.1 | 84.3438 | 50.8026 |
| 2016 | 3 | 29 | 14 | 14 | 59 | 0.3 | 3.9 | 0.61 | 94.6 | 84.3438 | 48.4458 |
| 2016 | 3 | 29 | 14 | 24 | 59 | 0.3 | 3.9 | 0.62 | 96.7 | 84.3438 | 49.2314 |
| 2016 | 3 | 29 | 14 | 34 | 59 | 0.3 | 3.9 | 0.65 | 94.1 | 84.3438 | 51.5882 |
| 2016 | 3 | 29 | 14 | 44 | 59 | 0.3 | 3.9 | 0.64 | 96.2 | 84.3438 | 50.8026 |
| 2016 | 3 | 29 | 14 | 54 | 59 | 0.3 | 3.9 | 0.64 | 95.6 | 84.3438 | 50.5407 |
| 2016 | 3 | 29 | 15 | 4 | 59 | 0.3 | 3.9 | 0.65 | 95.5 | 84.3438 | 51.3264 |
| 2016 | 3 | 29 | 15 | 14 | 59 | 0.3 | 3.9 | 0.63 | 94.5 | 84.3438 | 50.2789 |
| 2016 | 3 | 29 | 15 | 24 | 59 | 0.3 | 3.9 | 0.65 | 97.3 | 84.2782 | 51.0233 |
| 2016 | 3 | 29 | 15 | 34 | 59 | 0.3 | 3.9 | 0.64 | 97.4 | 84.2782 | 50.5 |
| 2016 | 3 | 29 | 15 | 44 | 59 | 0.3 | 3.9 | 0.66 | 96.3 | 84.2782 | 52.3316 |
| 2016 | 3 | 29 | 15 | 54 | 59 | 0.3 | 3.9 | 0.64 | 96.2 | 84.2782 | 50.7616 |
| 2016 | 3 | 29 | 16 | 4 | 59 | 0.3 | 3.9 | 0.62 | 93.6 | 84.2782 | 49.715 |
| 2016 | 3 | 29 | 16 | 14 | 59 | 0.3 | 3.9 | 0.66 | 99.5 | 84.2782 | 51.5466 |
| 2016 | 3 | 29 | 16 | 24 | 59 | 0.3 | 3.9 | 0.62 | 93.7 | 84.2782 | 49.1917 |
| 2016 | 3 | 29 | 16 | 34 | 59 | 0.3 | 3.9 | 0.61 | 95.5 | 84.2782 | 48.6684 |
| 2016 | 3 | 29 | 16 | 44 | 59 | 0.3 | 3.9 | 0.61 | 93.1 | 84.2782 | 48.93 |
| 2016 | 3 | 29 | 16 | 54 | 59 | 0.3 | 3.9 | 0.65 | 94.9 | 84.2126 | 51.505 |
| 2016 | 3 | 29 | 17 | 4 | 59 | 0.3 | 3.9 | 0.62 | 94.8 | 84.2782 | 49.4534 |
| 2016 | 3 | 29 | 17 | 14 | 59 | 0.3 | 3.9 | 0.61 | 94.6 | 84.2782 | 48.4068 |
| 2016 | 3 | 29 | 17 | 24 | 59 | 0.3 | 3.9 | 0.63 | 94.5 | 84.2126 | 50.1978 |
| 2016 | 3 | 29 | 17 | 34 | 59 | 0.3 | 3.9 | 0.62 | 97 | 84.2782 | 48.9301 |
| 2016 | 3 | 29 | 17 | 44 | 59 | 0.3 | 3.9 | 0.65 | 96.6 | 84.2782 | 51.8083 |
| 2016 | 3 | 29 | 17 | 54 | 59 | 0.3 | 3.9 | 0.63 | 95.4 | 84.2782 | 49.7151 |

Mazourka (0354)

| Year | Month | Day | Hour | Minute | Second | CellBegin | CellEnd | Speed | Direction | Area | Flow |
|------|-------|-----|------|--------|--------|-----------|---------|-------|-----------|---------|---------|
| 2016 | 3 | 29 | 18 | 4 | 59 | 0.3 | 3.9 | 0.62 | 95.7 | 84.2782 | 49.4534 |
| 2016 | 3 | 29 | 18 | 14 | 59 | 0.3 | 3.9 | 0.64 | 96.4 | 84.2782 | 51.0233 |
| 2016 | 3 | 29 | 18 | 24 | 59 | 0.3 | 3.9 | 0.62 | 93 | 84.2126 | 49.152 |
| 2016 | 3 | 29 | 18 | 34 | 59 | 0.3 | 3.9 | 0.64 | 93.5 | 84.2126 | 50.9821 |
| 2016 | 3 | 29 | 18 | 44 | 59 | 0.3 | 3.9 | 0.65 | 95.2 | 84.2126 | 51.2435 |
| 2016 | 3 | 29 | 18 | 54 | 59 | 0.3 | 3.9 | 0.62 | 95.8 | 84.2126 | 48.8905 |
| 2016 | 3 | 29 | 19 | 4 | 59 | 0.3 | 3.9 | 0.63 | 96 | 84.2126 | 49.6749 |
| 2016 | 3 | 29 | 19 | 14 | 59 | 0.3 | 3.9 | 0.65 | 97.8 | 84.2126 | 51.2435 |
| 2016 | 3 | 29 | 19 | 24 | 59 | 0.3 | 3.9 | 0.65 | 94.1 | 84.2126 | 51.505 |
| 2016 | 3 | 29 | 19 | 34 | 59 | 0.3 | 3.9 | 0.63 | 97.2 | 84.2126 | 49.4134 |
| 2016 | 3 | 29 | 19 | 44 | 59 | 0.3 | 3.9 | 0.66 | 97.7 | 84.2126 | 52.2893 |
| 2016 | 3 | 29 | 19 | 54 | 59 | 0.3 | 3.9 | 0.68 | 95.5 | 84.2126 | 53.858 |
| 2016 | 3 | 29 | 20 | 4 | 59 | 0.3 | 3.9 | 0.63 | 95.7 | 84.2126 | 49.9363 |
| 2016 | 3 | 29 | 20 | 14 | 59 | 0.3 | 3.9 | 0.62 | 95.2 | 84.2126 | 49.1519 |
| 2016 | 3 | 29 | 20 | 24 | 59 | 0.3 | 3.9 | 0.61 | 95.9 | 84.2126 | 48.1061 |
| 2016 | 3 | 29 | 20 | 34 | 59 | 0.3 | 3.9 | 0.63 | 95.4 | 84.2126 | 50.1977 |
| 2016 | 3 | 29 | 20 | 44 | 59 | 0.3 | 3.9 | 0.62 | 96.7 | 84.2126 | 49.1519 |
| 2016 | 3 | 29 | 20 | 54 | 59 | 0.3 | 3.9 | 0.61 | 94.3 | 84.147 | 48.5897 |
| 2016 | 3 | 29 | 21 | 4 | 59 | 0.3 | 3.9 | 0.63 | 97.1 | 84.2126 | 50.1977 |
| 2016 | 3 | 29 | 21 | 14 | 59 | 0.3 | 3.9 | 0.63 | 95.7 | 84.2782 | 49.9767 |
| 2016 | 3 | 29 | 21 | 24 | 59 | 0.3 | 3.9 | 0.61 | 97 | 84.2126 | 48.6291 |
| 2016 | 3 | 29 | 21 | 34 | 59 | 0.3 | 3.9 | 0.62 | 95.5 | 84.2126 | 48.8905 |
| 2016 | 3 | 29 | 21 | 44 | 59 | 0.3 | 3.9 | 0.6 | 95.3 | 84.2126 | 47.5833 |
| 2016 | 3 | 29 | 21 | 54 | 59 | 0.3 | 3.9 | 0.61 | 95.3 | 84.2126 | 48.3676 |
| 2016 | 3 | 29 | 22 | 4 | 59 | 0.3 | 3.9 | 0.65 | 97.5 | 84.2126 | 51.505 |
| 2016 | 3 | 29 | 22 | 14 | 59 | 0.3 | 3.9 | 0.62 | 98.5 | 84.2126 | 48.8905 |
| 2016 | 3 | 29 | 22 | 24 | 59 | 0.3 | 3.9 | 0.63 | 95.7 | 84.2126 | 49.9363 |
| 2016 | 3 | 29 | 22 | 34 | 59 | 0.3 | 3.9 | 0.63 | 96.5 | 84.2126 | 50.1978 |
| 2016 | 3 | 29 | 22 | 44 | 59 | 0.3 | 3.9 | 0.6 | 95.6 | 84.2126 | 47.8447 |
| 2016 | 3 | 29 | 22 | 54 | 59 | 0.3 | 3.9 | 0.64 | 96.4 | 84.2126 | 50.9821 |
| 2016 | 3 | 29 | 23 | 4 | 59 | 0.3 | 3.9 | 0.62 | 95.7 | 84.2126 | 49.4134 |
| 2016 | 3 | 29 | 23 | 14 | 59 | 0.3 | 3.9 | 0.67 | 97.7 | 84.2126 | 52.5508 |
| 2016 | 3 | 29 | 23 | 24 | 59 | 0.3 | 3.9 | 0.62 | 95.2 | 84.2126 | 49.152 |
| 2016 | 3 | 29 | 23 | 34 | 59 | 0.3 | 3.9 | 0.65 | 97.8 | 84.2126 | 51.2436 |
| 2016 | 3 | 29 | 23 | 44 | 59 | 0.3 | 3.9 | 0.63 | 93.6 | 84.2126 | 50.1978 |
| 2016 | 3 | 29 | 23 | 54 | 59 | 0.3 | 3.9 | 0.6 | 95.3 | 84.2126 | 47.5833 |
| 2016 | 3 | 30 | 0 | 4 | 59 | 0.3 | 3.9 | 0.64 | 97.1 | 84.2126 | 50.7207 |
| 2016 | 3 | 30 | 0 | 14 | 59 | 0.3 | 3.9 | 0.65 | 97.8 | 84.2782 | 51.5467 |
| 2016 | 3 | 30 | 0 | 24 | 59 | 0.3 | 3.9 | 0.63 | 95.1 | 84.2782 | 50.2384 |
| 2016 | 3 | 30 | 0 | 34 | 59 | 0.3 | 3.9 | 0.64 | 94.7 | 84.2782 | 50.7617 |
| 2016 | 3 | 30 | 0 | 44 | 59 | 0.3 | 3.9 | 0.63 | 95.1 | 84.2782 | 49.7151 |
| 2016 | 3 | 30 | 0 | 54 | 59 | 0.3 | 3.9 | 0.62 | 97 | 84.2782 | 48.9302 |
| 2016 | 3 | 30 | 1 | 4 | 59 | 0.3 | 3.9 | 0.63 | 98.1 | 84.2782 | 49.7151 |
| 2016 | 3 | 30 | 1 | 14 | 59 | 0.3 | 3.9 | 0.65 | 96.7 | 84.2782 | 51.2851 |
| 2016 | 3 | 30 | 1 | 24 | 59 | 0.3 | 3.9 | 0.65 | 95.2 | 84.2782 | 51.2851 |
| 2016 | 3 | 30 | 1 | 34 | 59 | 0.3 | 3.9 | 0.62 | 97 | 84.2782 | 48.9302 |

Mazourka (0354)

| Year | Month | Day | Hour | Minute | Second | CellBegin | CellEnd | Speed | Direction | Area | Flow |
|------|-------|-----|------|--------|--------|-----------|---------|-------|-----------|---------|---------|
| 2016 | 3 | 30 | 1 | 44 | 59 | 0.3 | 3.9 | 0.64 | 96.7 | 84.2782 | 51.0235 |
| 2016 | 3 | 30 | 1 | 54 | 59 | 0.3 | 3.9 | 0.62 | 100.1 | 84.2782 | 48.6686 |
| 2016 | 3 | 30 | 2 | 4 | 59 | 0.3 | 3.9 | 0.64 | 96.5 | 84.2782 | 50.7619 |
| 2016 | 3 | 30 | 2 | 14 | 59 | 0.3 | 3.9 | 0.6 | 93.1 | 84.2782 | 47.622 |
| 2016 | 3 | 30 | 2 | 24 | 59 | 0.3 | 3.9 | 0.64 | 93.8 | 84.2782 | 50.7619 |
| 2016 | 3 | 30 | 2 | 34 | 59 | 0.3 | 3.9 | 0.64 | 97.4 | 84.2782 | 50.5002 |
| 2016 | 3 | 30 | 2 | 44 | 59 | 0.3 | 3.9 | 0.64 | 97.1 | 84.2782 | 50.7619 |
| 2016 | 3 | 30 | 2 | 54 | 59 | 0.3 | 3.9 | 0.63 | 98.3 | 84.2782 | 49.977 |
| 2016 | 3 | 30 | 3 | 4 | 59 | 0.3 | 3.9 | 0.61 | 95 | 84.2782 | 48.1453 |
| 2016 | 3 | 30 | 3 | 14 | 59 | 0.3 | 3.9 | 0.65 | 97.6 | 84.2782 | 51.0236 |
| 2016 | 3 | 30 | 3 | 24 | 59 | 0.3 | 3.9 | 0.62 | 93.3 | 84.2782 | 49.4537 |
| 2016 | 3 | 30 | 3 | 34 | 59 | 0.3 | 3.9 | 0.61 | 97.2 | 84.2782 | 47.8837 |
| 2016 | 3 | 30 | 3 | 44 | 59 | 0.3 | 3.9 | 0.62 | 97.6 | 84.2782 | 49.192 |
| 2016 | 3 | 30 | 3 | 54 | 59 | 0.3 | 3.9 | 0.65 | 95.2 | 84.2782 | 51.2853 |
| 2016 | 3 | 30 | 4 | 4 | 59 | 0.3 | 3.9 | 0.63 | 95.4 | 84.2782 | 49.7154 |
| 2016 | 3 | 30 | 4 | 14 | 59 | 0.3 | 3.9 | 0.63 | 97.8 | 84.2126 | 49.4138 |
| 2016 | 3 | 30 | 4 | 24 | 59 | 0.3 | 3.9 | 0.61 | 94.3 | 84.2126 | 48.368 |
| 2016 | 3 | 30 | 4 | 34 | 59 | 0.3 | 3.9 | 0.62 | 95.4 | 84.2126 | 49.4138 |
| 2016 | 3 | 30 | 4 | 44 | 59 | 0.3 | 3.9 | 0.63 | 98.7 | 84.2126 | 49.6753 |
| 2016 | 3 | 30 | 4 | 54 | 59 | 0.3 | 3.9 | 0.63 | 94.8 | 84.2126 | 50.1982 |
| 2016 | 3 | 30 | 5 | 4 | 59 | 0.3 | 3.9 | 0.63 | 97.5 | 84.2126 | 49.9367 |
| 2016 | 3 | 30 | 5 | 14 | 59 | 0.3 | 3.9 | 0.61 | 96.5 | 84.2126 | 48.1066 |
| 2016 | 3 | 30 | 5 | 24 | 59 | 0.3 | 3.9 | 0.65 | 98.9 | 84.2126 | 51.5055 |
| 2016 | 3 | 30 | 5 | 34 | 59 | 0.3 | 3.9 | 0.64 | 98.8 | 84.2126 | 50.4597 |
| 2016 | 3 | 30 | 5 | 44 | 59 | 0.3 | 3.9 | 0.63 | 98.4 | 84.2126 | 49.6753 |
| 2016 | 3 | 30 | 5 | 54 | 59 | 0.3 | 3.9 | 0.68 | 95.8 | 84.2126 | 53.5971 |
| 2016 | 3 | 30 | 6 | 4 | 59 | 0.3 | 3.9 | 0.65 | 96.1 | 84.2126 | 51.5055 |
| 2016 | 3 | 30 | 6 | 14 | 59 | 0.3 | 3.9 | 0.63 | 97.8 | 84.147 | 49.6352 |
| 2016 | 3 | 30 | 6 | 24 | 59 | 0.3 | 3.9 | 0.6 | 95.6 | 84.147 | 47.8065 |
| 2016 | 3 | 30 | 6 | 34 | 59 | 0.3 | 3.9 | 0.64 | 96.5 | 84.147 | 50.6801 |
| 2016 | 3 | 30 | 6 | 44 | 59 | 0.3 | 3.9 | 0.61 | 95.9 | 84.147 | 48.329 |
| 2016 | 3 | 30 | 6 | 54 | 59 | 0.3 | 3.9 | 0.64 | 96.5 | 84.147 | 50.6801 |
| 2016 | 3 | 30 | 7 | 4 | 59 | 0.3 | 3.9 | 0.61 | 96.8 | 84.2126 | 48.3681 |
| 2016 | 3 | 30 | 7 | 14 | 59 | 0.3 | 3.9 | 0.62 | 97 | 84.147 | 49.1127 |
| 2016 | 3 | 30 | 7 | 24 | 59 | 0.3 | 3.9 | 0.63 | 94.5 | 84.147 | 49.8964 |
| 2016 | 3 | 30 | 7 | 34 | 59 | 0.3 | 3.9 | 0.63 | 97.2 | 84.147 | 49.374 |
| 2016 | 3 | 30 | 7 | 44 | 59 | 0.3 | 3.9 | 0.64 | 95.6 | 84.147 | 50.6801 |
| 2016 | 3 | 30 | 7 | 54 | 59 | 0.3 | 3.9 | 0.63 | 95.1 | 84.147 | 49.8964 |
| 2016 | 3 | 30 | 8 | 4 | 59 | 0.3 | 3.9 | 0.64 | 97.7 | 84.147 | 50.4188 |
| 2016 | 3 | 30 | 8 | 14 | 59 | 0.3 | 3.9 | 0.64 | 97.4 | 84.147 | 50.4189 |
| 2016 | 3 | 30 | 8 | 24 | 59 | 0.3 | 3.9 | 0.61 | 96.8 | 84.147 | 48.329 |
| 2016 | 3 | 30 | 8 | 34 | 59 | 0.3 | 3.9 | 0.66 | 97.5 | 84.147 | 51.7251 |
| 2016 | 3 | 30 | 8 | 44 | 59 | 0.3 | 3.9 | 0.61 | 93.7 | 84.147 | 48.5903 |
| 2016 | 3 | 30 | 8 | 54 | 59 | 0.3 | 3.9 | 0.62 | 95.5 | 84.147 | 48.8514 |
| 2016 | 3 | 30 | 9 | 4 | 59 | 0.3 | 3.9 | 0.62 | 96.3 | 84.147 | 49.3738 |
| 2016 | 3 | 30 | 9 | 14 | 59 | 0.3 | 3.9 | 0.61 | 96.7 | 84.147 | 48.5901 |

Mazourka (0354)

| Year | Month | Day | Hour | Minute | Second | CellBegin | CellEnd | Speed | Direction | Area | Flow |
|------|-------|-----|------|--------|--------|-----------|---------|-------|-----------|---------|---------|
| 2016 | 3 | 30 | 9 | 24 | 59 | 0.3 | 3.9 | 0.64 | 95.3 | 84.147 | 50.9412 |
| 2016 | 3 | 30 | 9 | 34 | 59 | 0.3 | 3.9 | 0.64 | 96.5 | 84.147 | 50.4187 |
| 2016 | 3 | 30 | 9 | 44 | 59 | 0.3 | 3.9 | 0.63 | 95.1 | 84.147 | 49.8963 |
| 2016 | 3 | 30 | 9 | 54 | 59 | 0.3 | 3.9 | 0.66 | 95.7 | 84.147 | 52.2474 |
| 2016 | 3 | 30 | 10 | 4 | 59 | 0.3 | 3.9 | 0.65 | 96.7 | 84.147 | 51.2024 |
| 2016 | 3 | 30 | 10 | 14 | 59 | 0.3 | 3.9 | 0.62 | 92.4 | 84.147 | 49.3738 |
| 2016 | 3 | 30 | 10 | 24 | 59 | 0.3 | 3.9 | 0.63 | 94.8 | 84.147 | 50.1575 |
| 2016 | 3 | 30 | 10 | 34 | 59 | 0.3 | 3.9 | 0.64 | 95.6 | 84.147 | 50.9412 |
| 2016 | 3 | 30 | 10 | 44 | 59 | 0.3 | 3.9 | 0.63 | 95.1 | 84.147 | 49.635 |
| 2016 | 3 | 30 | 10 | 54 | 59 | 0.3 | 3.9 | 0.61 | 97.4 | 84.147 | 48.0676 |
| 2016 | 3 | 30 | 11 | 4 | 59 | 0.3 | 3.9 | 0.61 | 96.4 | 84.147 | 48.5901 |
| 2016 | 3 | 30 | 11 | 14 | 59 | 0.3 | 3.9 | 0.61 | 95.9 | 84.147 | 48.0676 |
| 2016 | 3 | 30 | 11 | 24 | 59 | 0.3 | 3.9 | 0.61 | 94.6 | 84.147 | 48.59 |
| 2016 | 3 | 30 | 11 | 34 | 59 | 0.3 | 3.9 | 0.65 | 94.3 | 84.147 | 51.7248 |
| 2016 | 3 | 30 | 11 | 44 | 59 | 0.3 | 3.9 | 0.61 | 96.8 | 84.147 | 48.0675 |
| 2016 | 3 | 30 | 11 | 54 | 59 | 0.3 | 3.9 | 0.63 | 94.2 | 84.147 | 50.1574 |
| 2016 | 3 | 30 | 12 | 4 | 59 | 0.3 | 3.9 | 0.59 | 96.1 | 84.0814 | 46.7235 |
| 2016 | 3 | 30 | 12 | 14 | 59 | 0.3 | 3.9 | 0.66 | 96.3 | 84.0814 | 52.205 |
| 2016 | 3 | 30 | 12 | 24 | 59 | 0.3 | 3.9 | 0.63 | 95.4 | 84.147 | 50.1574 |
| 2016 | 3 | 30 | 12 | 34 | 59 | 0.3 | 3.9 | 0.62 | 93.6 | 84.147 | 49.6348 |
| 2016 | 3 | 30 | 12 | 44 | 59 | 0.3 | 3.9 | 0.62 | 95.7 | 84.0814 | 49.3337 |
| 2016 | 3 | 30 | 12 | 54 | 59 | 0.3 | 3.9 | 0.64 | 93.2 | 84.0814 | 51.1609 |
| 2016 | 3 | 30 | 13 | 4 | 59 | 0.3 | 3.9 | 0.62 | 95.5 | 84.0814 | 48.8117 |
| 2016 | 3 | 30 | 13 | 14 | 59 | 0.3 | 3.9 | 0.62 | 97 | 84.0814 | 49.0727 |
| 2016 | 3 | 30 | 13 | 24 | 59 | 0.3 | 3.9 | 0.65 | 93.8 | 84.147 | 51.7247 |
| 2016 | 3 | 30 | 13 | 34 | 59 | 0.3 | 3.9 | 0.63 | 95.1 | 84.147 | 50.1573 |
| 2016 | 3 | 30 | 13 | 44 | 59 | 0.3 | 3.9 | 0.63 | 94.8 | 84.0814 | 50.1168 |
| 2016 | 3 | 30 | 13 | 54 | 59 | 0.3 | 3.9 | 0.63 | 94.2 | 84.0814 | 50.1168 |
| 2016 | 3 | 30 | 14 | 4 | 59 | 0.3 | 3.9 | 0.64 | 94.1 | 84.0814 | 51.1609 |
| 2016 | 3 | 30 | 14 | 14 | 59 | 0.3 | 3.9 | 0.64 | 97 | 84.147 | 50.9412 |
| 2016 | 3 | 30 | 14 | 24 | 59 | 0.3 | 3.9 | 0.62 | 94.6 | 84.147 | 49.1125 |
| 2016 | 3 | 30 | 14 | 34 | 59 | 0.3 | 3.9 | 0.67 | 95.9 | 84.147 | 53.2922 |
| 2016 | 3 | 30 | 14 | 44 | 59 | 0.3 | 3.9 | 0.65 | 93.8 | 84.147 | 51.7249 |
| 2016 | 3 | 30 | 14 | 54 | 59 | 0.3 | 3.9 | 0.63 | 93 | 84.0814 | 50.3779 |
| 2016 | 3 | 30 | 15 | 4 | 59 | 0.3 | 3.9 | 0.67 | 94.2 | 84.147 | 53.0311 |
| 2016 | 3 | 30 | 15 | 14 | 59 | 0.3 | 3.9 | 0.63 | 97.1 | 84.147 | 50.1575 |
| 2016 | 3 | 30 | 15 | 24 | 59 | 0.3 | 3.9 | 0.64 | 95.3 | 84.147 | 50.6799 |
| 2016 | 3 | 30 | 15 | 34 | 59 | 0.3 | 3.9 | 0.63 | 96.6 | 84.147 | 49.8962 |
| 2016 | 3 | 30 | 15 | 44 | 59 | 0.3 | 3.9 | 0.65 | 97.3 | 84.0814 | 50.8999 |
| 2016 | 3 | 30 | 15 | 54 | 59 | 0.3 | 3.9 | 0.63 | 94.2 | 84.147 | 49.635 |
| 2016 | 3 | 30 | 16 | 4 | 59 | 0.3 | 3.9 | 0.66 | 93.7 | 84.147 | 52.2474 |
| 2016 | 3 | 30 | 16 | 14 | 59 | 0.3 | 3.9 | 0.63 | 95.4 | 84.147 | 49.635 |
| 2016 | 3 | 30 | 16 | 24 | 59 | 0.3 | 3.9 | 0.63 | 94.5 | 84.147 | 49.8963 |
| 2016 | 3 | 30 | 16 | 34 | 59 | 0.3 | 3.9 | 0.64 | 93.8 | 84.2126 | 50.9825 |
| 2016 | 3 | 30 | 16 | 44 | 59 | 0.3 | 3.9 | 0.61 | 95.6 | 84.147 | 48.3288 |
| 2016 | 3 | 30 | 16 | 54 | 59 | 0.3 | 3.9 | 0.65 | 91.7 | 84.147 | 51.9862 |

Mazourka (0354)

| Year | Month | Day | Hour | Minute | Second | CellBegin | CellEnd | Speed | Direction | Area | Flow |
|------|-------|-----|------|--------|--------|-----------|---------|-------|-----------|---------|---------|
| 2016 | 3 | 30 | 17 | 4 | 59 | 0.3 | 3.9 | 0.61 | 96.5 | 84.147 | 48.0676 |
| 2016 | 3 | 30 | 17 | 14 | 59 | 0.3 | 3.9 | 0.66 | 95.5 | 84.147 | 51.9862 |
| 2016 | 3 | 30 | 17 | 24 | 59 | 0.3 | 3.9 | 0.6 | 96.6 | 84.147 | 47.5451 |
| 2016 | 3 | 30 | 17 | 34 | 59 | 0.3 | 3.9 | 0.66 | 93.7 | 84.2126 | 52.5512 |
| 2016 | 3 | 30 | 17 | 44 | 59 | 0.3 | 3.9 | 0.64 | 95.3 | 84.147 | 50.4188 |
| 2016 | 3 | 30 | 17 | 54 | 59 | 0.3 | 3.9 | 0.64 | 97.1 | 84.147 | 50.68 |
| 2016 | 3 | 30 | 18 | 4 | 59 | 0.3 | 3.9 | 0.65 | 96.7 | 84.147 | 51.2025 |
| 2016 | 3 | 30 | 18 | 14 | 59 | 0.3 | 3.9 | 0.64 | 93.8 | 84.2126 | 51.2439 |
| 2016 | 3 | 30 | 18 | 24 | 59 | 0.3 | 3.9 | 0.63 | 97.2 | 84.2126 | 49.4138 |
| 2016 | 3 | 30 | 18 | 34 | 59 | 0.3 | 3.9 | 0.65 | 93.8 | 84.2126 | 51.7668 |
| 2016 | 3 | 30 | 18 | 44 | 59 | 0.3 | 3.9 | 0.63 | 95.7 | 84.2126 | 50.1981 |
| 2016 | 3 | 30 | 18 | 54 | 59 | 0.3 | 3.9 | 0.61 | 94 | 84.2126 | 48.8909 |
| 2016 | 3 | 30 | 19 | 4 | 59 | 0.3 | 3.9 | 0.63 | 94.8 | 84.2126 | 50.1981 |
| 2016 | 3 | 30 | 19 | 14 | 59 | 0.3 | 3.9 | 0.65 | 96.6 | 84.2126 | 51.7668 |
| 2016 | 3 | 30 | 19 | 24 | 59 | 0.3 | 3.9 | 0.61 | 94 | 84.2126 | 48.8909 |
| 2016 | 3 | 30 | 19 | 34 | 59 | 0.3 | 3.9 | 0.64 | 95.6 | 84.2126 | 50.9825 |
| 2016 | 3 | 30 | 19 | 44 | 59 | 0.3 | 3.9 | 0.64 | 96.7 | 84.2126 | 50.9825 |
| 2016 | 3 | 30 | 19 | 54 | 59 | 0.3 | 3.9 | 0.63 | 97.8 | 84.2126 | 49.6752 |
| 2016 | 3 | 30 | 20 | 4 | 59 | 0.3 | 3.9 | 0.66 | 97.1 | 84.2126 | 52.5511 |
| 2016 | 3 | 30 | 20 | 14 | 59 | 0.3 | 3.9 | 0.65 | 95.2 | 84.2126 | 51.2439 |
| 2016 | 3 | 30 | 20 | 24 | 59 | 0.3 | 3.9 | 0.63 | 97.5 | 84.2126 | 49.6752 |
| 2016 | 3 | 30 | 20 | 34 | 59 | 0.3 | 3.9 | 0.61 | 98.3 | 84.2126 | 48.1065 |
| 2016 | 3 | 30 | 20 | 44 | 59 | 0.3 | 3.9 | 0.64 | 97.7 | 84.2126 | 50.1981 |
| 2016 | 3 | 30 | 20 | 54 | 59 | 0.3 | 3.9 | 0.64 | 95.3 | 84.2126 | 50.9825 |
| 2016 | 3 | 30 | 21 | 4 | 59 | 0.3 | 3.9 | 0.6 | 94.1 | 84.2126 | 47.5836 |
| 2016 | 3 | 30 | 21 | 14 | 59 | 0.3 | 3.9 | 0.62 | 97 | 84.2126 | 49.1523 |
| 2016 | 3 | 30 | 21 | 24 | 59 | 0.3 | 3.9 | 0.64 | 96.8 | 84.2126 | 50.4596 |
| 2016 | 3 | 30 | 21 | 34 | 59 | 0.3 | 3.9 | 0.65 | 95.8 | 84.2126 | 51.7668 |
| 2016 | 3 | 30 | 21 | 44 | 59 | 0.3 | 3.9 | 0.65 | 96.7 | 84.2126 | 51.2439 |
| 2016 | 3 | 30 | 21 | 54 | 59 | 0.3 | 3.9 | 0.61 | 93.7 | 84.2126 | 48.6294 |
| 2016 | 3 | 30 | 22 | 4 | 59 | 0.3 | 3.9 | 0.61 | 94.9 | 84.2782 | 48.4071 |
| 2016 | 3 | 30 | 22 | 14 | 59 | 0.3 | 3.9 | 0.62 | 94.8 | 84.2126 | 49.4138 |
| 2016 | 3 | 30 | 22 | 24 | 59 | 0.3 | 3.9 | 0.64 | 95.6 | 84.2782 | 51.0237 |
| 2016 | 3 | 30 | 22 | 34 | 59 | 0.3 | 3.9 | 0.64 | 94.4 | 84.2782 | 51.0237 |
| 2016 | 3 | 30 | 22 | 44 | 59 | 0.3 | 3.9 | 0.62 | 97.3 | 84.2782 | 48.9305 |
| 2016 | 3 | 30 | 22 | 54 | 59 | 0.3 | 3.9 | 0.62 | 96.7 | 84.2126 | 49.1524 |
| 2016 | 3 | 30 | 23 | 4 | 59 | 0.3 | 3.9 | 0.64 | 95.3 | 84.2126 | 50.9825 |
| 2016 | 3 | 30 | 23 | 14 | 59 | 0.3 | 3.9 | 0.63 | 98.9 | 84.2782 | 49.9771 |
| 2016 | 3 | 30 | 23 | 24 | 59 | 0.3 | 3.9 | 0.63 | 95.1 | 84.2782 | 49.9771 |
| 2016 | 3 | 30 | 23 | 34 | 59 | 0.3 | 3.9 | 0.65 | 95.8 | 84.2782 | 51.8088 |
| 2016 | 3 | 30 | 23 | 44 | 59 | 0.3 | 3.9 | 0.65 | 96.7 | 84.2782 | 51.2854 |
| 2016 | 3 | 30 | 23 | 54 | 59 | 0.3 | 3.9 | 0.64 | 97.1 | 84.2782 | 50.7621 |
| 2016 | 3 | 31 | 0 | 4 | 59 | 0.3 | 3.9 | 0.64 | 96.8 | 84.2782 | 50.5005 |
| 2016 | 3 | 31 | 0 | 14 | 59 | 0.3 | 3.9 | 0.64 | 98.8 | 84.2782 | 50.5005 |
| 2016 | 3 | 31 | 0 | 24 | 59 | 0.3 | 3.9 | 0.61 | 96.8 | 84.3438 | 48.1845 |
| 2016 | 3 | 31 | 0 | 34 | 59 | 0.3 | 3.9 | 0.62 | 98 | 84.3438 | 48.7082 |

Mazourka (0354)

| Year | Month | Day | Hour | Minute | Second | CellBegin | CellEnd | Speed | Direction | Area | Flow |
|------|-------|-----|------|--------|--------|-----------|---------|-------|-----------|---------|---------|
| 2016 | 3 | 31 | 0 | 44 | 59 | 0.3 | 3.9 | 0.64 | 97.7 | 84.3438 | 50.2795 |
| 2016 | 3 | 31 | 0 | 54 | 59 | 0.3 | 3.9 | 0.61 | 96.1 | 84.3438 | 48.7082 |
| 2016 | 3 | 31 | 1 | 4 | 59 | 0.3 | 3.9 | 0.65 | 97.8 | 84.4095 | 51.6305 |
| 2016 | 3 | 31 | 1 | 14 | 59 | 0.3 | 3.9 | 0.61 | 94.3 | 84.4095 | 48.4855 |
| 2016 | 3 | 31 | 1 | 24 | 59 | 0.3 | 3.9 | 0.66 | 98.9 | 84.4095 | 52.1547 |
| 2016 | 3 | 31 | 1 | 34 | 59 | 0.3 | 3.9 | 0.6 | 93.1 | 84.4751 | 48.0001 |
| 2016 | 3 | 31 | 1 | 44 | 59 | 0.3 | 3.9 | 0.62 | 96.6 | 84.4751 | 49.5739 |
| 2016 | 3 | 31 | 1 | 54 | 59 | 0.3 | 3.9 | 0.64 | 96.5 | 84.4751 | 50.8853 |
| 2016 | 3 | 31 | 2 | 4 | 59 | 0.3 | 3.9 | 0.64 | 98.8 | 84.4751 | 50.8854 |
| 2016 | 3 | 31 | 2 | 14 | 59 | 0.3 | 3.9 | 0.64 | 96.5 | 84.4751 | 50.8854 |
| 2016 | 3 | 31 | 2 | 24 | 59 | 0.3 | 3.9 | 0.61 | 95.3 | 84.4751 | 48.5247 |
| 2016 | 3 | 31 | 2 | 34 | 59 | 0.3 | 3.9 | 0.65 | 96.6 | 84.4751 | 51.9346 |
| 2016 | 3 | 31 | 2 | 44 | 59 | 0.3 | 3.9 | 0.63 | 97.5 | 84.4751 | 50.0985 |
| 2016 | 3 | 31 | 2 | 54 | 59 | 0.3 | 3.9 | 0.6 | 96.2 | 84.4751 | 48.0002 |
| 2016 | 3 | 31 | 3 | 4 | 59 | 0.3 | 3.9 | 0.65 | 97.6 | 84.4751 | 51.41 |
| 2016 | 3 | 31 | 3 | 14 | 59 | 0.3 | 3.9 | 0.62 | 95.7 | 84.5407 | 49.6139 |
| 2016 | 3 | 31 | 3 | 24 | 59 | 0.3 | 3.9 | 0.65 | 97.6 | 84.5407 | 51.189 |
| 2016 | 3 | 31 | 3 | 34 | 59 | 0.3 | 3.9 | 0.62 | 96.7 | 84.5407 | 49.3515 |
| 2016 | 3 | 31 | 3 | 44 | 59 | 0.3 | 3.9 | 0.62 | 96.1 | 84.5407 | 49.3515 |
| 2016 | 3 | 31 | 3 | 54 | 59 | 0.3 | 3.9 | 0.65 | 97.9 | 84.5407 | 51.189 |
| 2016 | 3 | 31 | 4 | 4 | 59 | 0.3 | 3.9 | 0.64 | 91.8 | 84.5407 | 51.189 |
| 2016 | 3 | 31 | 4 | 14 | 59 | 0.3 | 3.9 | 0.63 | 97.5 | 84.5407 | 50.139 |
| 2016 | 3 | 31 | 4 | 24 | 59 | 0.3 | 3.9 | 0.64 | 95.3 | 84.5407 | 50.9266 |
| 2016 | 3 | 31 | 4 | 34 | 59 | 0.3 | 3.9 | 0.67 | 96.2 | 84.5407 | 53.0266 |
| 2016 | 3 | 31 | 4 | 44 | 59 | 0.3 | 3.9 | 0.65 | 96.4 | 84.5407 | 51.4516 |
| 2016 | 3 | 31 | 4 | 54 | 59 | 0.3 | 3.9 | 0.69 | 96.3 | 84.5407 | 54.8642 |
| 2016 | 3 | 31 | 5 | 4 | 59 | 0.3 | 3.9 | 0.65 | 99.2 | 84.5407 | 51.7141 |
| 2016 | 3 | 31 | 5 | 14 | 59 | 0.3 | 3.9 | 0.66 | 96.6 | 84.5407 | 52.2392 |
| 2016 | 3 | 31 | 5 | 24 | 59 | 0.3 | 3.9 | 0.67 | 96.2 | 84.5407 | 53.0267 |
| 2016 | 3 | 31 | 5 | 34 | 59 | 0.3 | 3.9 | 0.62 | 95.8 | 84.5407 | 49.0891 |
| 2016 | 3 | 31 | 5 | 44 | 59 | 0.3 | 3.9 | 0.63 | 95.4 | 84.5407 | 49.8766 |
| 2016 | 3 | 31 | 5 | 54 | 59 | 0.3 | 3.9 | 0.61 | 94 | 84.5407 | 48.5641 |
| 2016 | 3 | 31 | 6 | 4 | 59 | 0.3 | 3.9 | 0.62 | 96.4 | 84.5407 | 49.0891 |
| 2016 | 3 | 31 | 6 | 14 | 59 | 0.3 | 3.9 | 0.65 | 95.5 | 84.5407 | 51.9767 |
| 2016 | 3 | 31 | 6 | 24 | 59 | 0.3 | 3.9 | 0.62 | 96.1 | 84.5407 | 49.3516 |
| 2016 | 3 | 31 | 6 | 34 | 59 | 0.3 | 3.9 | 0.64 | 97.1 | 84.5407 | 50.6642 |
| 2016 | 3 | 31 | 6 | 44 | 59 | 0.3 | 3.9 | 0.63 | 96.2 | 84.5407 | 50.4017 |
| 2016 | 3 | 31 | 6 | 54 | 59 | 0.3 | 3.9 | 0.64 | 96.5 | 84.5407 | 50.9267 |
| 2016 | 3 | 31 | 7 | 4 | 59 | 0.3 | 3.9 | 0.63 | 91.5 | 84.5407 | 50.1392 |
| 2016 | 3 | 31 | 7 | 14 | 59 | 0.3 | 3.9 | 0.64 | 95.6 | 84.5407 | 51.1892 |
| 2016 | 3 | 31 | 7 | 24 | 59 | 0.3 | 3.9 | 0.64 | 93.5 | 84.5407 | 50.9267 |
| 2016 | 3 | 31 | 7 | 34 | 59 | 0.3 | 3.9 | 0.64 | 97.1 | 84.5407 | 50.6642 |
| 2016 | 3 | 31 | 7 | 44 | 59 | 0.3 | 3.9 | 0.64 | 96.5 | 84.5407 | 50.6641 |
| 2016 | 3 | 31 | 7 | 54 | 59 | 0.3 | 3.9 | 0.64 | 96.2 | 84.5407 | 50.6641 |
| 2016 | 3 | 31 | 8 | 4 | 59 | 0.3 | 3.9 | 0.64 | 96.5 | 84.5407 | 50.6641 |
| 2016 | 3 | 31 | 8 | 14 | 59 | 0.3 | 3.9 | 0.62 | 97 | 84.5407 | 49.3516 |

Mazourka (0354)

| Year | Month | Day | Hour | Minute | Second | CellBegin | CellEnd | Speed | Direction | Area | Flow |
|------|-------|-----|------|--------|--------|-----------|---------|-------|-----------|---------|---------|
| 2016 | 3 | 31 | 8 | 24 | 59 | 0.3 | 3.9 | 0.61 | 96.5 | 84.5407 | 48.564 |
| 2016 | 3 | 31 | 8 | 34 | 59 | 0.3 | 3.9 | 0.65 | 95.2 | 84.5407 | 51.9766 |
| 2016 | 3 | 31 | 8 | 44 | 59 | 0.3 | 3.9 | 0.64 | 93.5 | 84.6063 | 50.9676 |
| 2016 | 3 | 31 | 8 | 54 | 59 | 0.3 | 3.9 | 0.66 | 92.3 | 84.6063 | 53.0693 |
| 2016 | 3 | 31 | 9 | 4 | 59 | 0.3 | 3.9 | 0.62 | 97.6 | 84.5407 | 49.3515 |
| 2016 | 3 | 31 | 9 | 14 | 59 | 0.3 | 3.9 | 0.62 | 96.4 | 84.5407 | 49.0889 |
| 2016 | 3 | 31 | 9 | 24 | 59 | 0.3 | 3.9 | 0.62 | 93.9 | 84.5407 | 49.6139 |
| 2016 | 3 | 31 | 9 | 34 | 59 | 0.3 | 3.9 | 0.61 | 96.8 | 84.5407 | 48.5639 |
| 2016 | 3 | 31 | 9 | 44 | 59 | 0.3 | 3.9 | 0.64 | 92.4 | 84.5407 | 50.9264 |
| 2016 | 3 | 31 | 9 | 54 | 59 | 0.3 | 3.9 | 0.66 | 96.6 | 84.6063 | 52.281 |
| 2016 | 3 | 31 | 10 | 4 | 59 | 0.3 | 3.9 | 0.64 | 93 | 84.6063 | 50.9674 |
| 2016 | 3 | 31 | 10 | 14 | 59 | 0.3 | 3.9 | 0.62 | 96 | 84.6063 | 49.6538 |
| 2016 | 3 | 31 | 10 | 24 | 59 | 0.3 | 3.9 | 0.64 | 92.6 | 84.6063 | 51.2301 |
| 2016 | 3 | 31 | 10 | 34 | 59 | 0.3 | 3.9 | 0.67 | 95.4 | 84.6063 | 53.0691 |
| 2016 | 3 | 31 | 10 | 44 | 59 | 0.3 | 3.9 | 0.63 | 95.4 | 84.6063 | 50.1792 |
| 2016 | 3 | 31 | 10 | 54 | 59 | 0.3 | 3.9 | 0.64 | 94.1 | 84.6063 | 50.9673 |
| 2016 | 3 | 31 | 11 | 4 | 59 | 0.3 | 3.9 | 0.65 | 95 | 84.6063 | 51.4927 |
| 2016 | 3 | 31 | 11 | 14 | 59 | 0.3 | 3.9 | 0.62 | 95.5 | 84.6063 | 49.391 |
| 2016 | 3 | 31 | 11 | 24 | 59 | 0.3 | 3.9 | 0.63 | 94.2 | 84.6063 | 50.4418 |
| 2016 | 3 | 31 | 11 | 34 | 59 | 0.3 | 3.9 | 0.66 | 95.2 | 84.6063 | 52.2808 |
| 2016 | 3 | 31 | 11 | 44 | 59 | 0.3 | 3.9 | 0.65 | 92 | 84.6063 | 52.2808 |
| 2016 | 3 | 31 | 11 | 54 | 59 | 0.3 | 3.9 | 0.64 | 96.2 | 84.6719 | 51.0082 |
| 2016 | 3 | 31 | 12 | 4 | 59 | 0.3 | 3.9 | 0.63 | 96 | 84.6719 | 49.9565 |
| 2016 | 3 | 31 | 12 | 14 | 59 | 0.3 | 3.9 | 0.68 | 92.8 | 84.6063 | 54.1198 |
| 2016 | 3 | 31 | 12 | 24 | 59 | 0.3 | 3.9 | 0.67 | 96.8 | 84.6063 | 53.0689 |
| 2016 | 3 | 31 | 12 | 34 | 59 | 0.3 | 3.9 | 0.67 | 95.6 | 84.6719 | 53.3746 |
| 2016 | 3 | 31 | 12 | 44 | 59 | 0.3 | 3.9 | 0.63 | 96.5 | 84.6063 | 50.4417 |
| 2016 | 3 | 31 | 12 | 54 | 59 | 0.3 | 3.9 | 0.67 | 94.2 | 84.6063 | 53.5943 |
| 2016 | 3 | 31 | 13 | 4 | 59 | 0.3 | 3.9 | 0.66 | 95.5 | 84.6719 | 52.3228 |
| 2016 | 3 | 31 | 13 | 14 | 59 | 0.3 | 3.9 | 0.65 | 94.1 | 84.6719 | 51.797 |
| 2016 | 3 | 31 | 13 | 24 | 59 | 0.3 | 3.9 | 0.65 | 95.5 | 84.6719 | 51.7969 |
| 2016 | 3 | 31 | 13 | 34 | 59 | 0.3 | 3.9 | 0.65 | 94.6 | 84.6719 | 52.3228 |
| 2016 | 3 | 31 | 13 | 44 | 59 | 0.3 | 3.9 | 0.65 | 95.2 | 84.6063 | 51.4925 |
| 2016 | 3 | 31 | 13 | 54 | 59 | 0.3 | 3.9 | 0.64 | 95.3 | 84.6719 | 50.7452 |
| 2016 | 3 | 31 | 14 | 4 | 59 | 0.3 | 3.9 | 0.64 | 92.6 | 84.6719 | 51.2711 |
| 2016 | 3 | 31 | 14 | 14 | 59 | 0.3 | 3.9 | 0.63 | 95.1 | 84.6719 | 49.9564 |
| 2016 | 3 | 31 | 14 | 24 | 59 | 0.3 | 3.9 | 0.66 | 94 | 84.6719 | 52.5857 |
| 2016 | 3 | 31 | 14 | 34 | 59 | 0.3 | 3.9 | 0.63 | 94.2 | 84.6719 | 50.2193 |
| 2016 | 3 | 31 | 14 | 44 | 59 | 0.3 | 3.9 | 0.6 | 94.7 | 84.6719 | 48.1159 |
| 2016 | 3 | 31 | 14 | 54 | 59 | 0.3 | 3.9 | 0.61 | 92.1 | 84.7375 | 49.2072 |
| 2016 | 3 | 31 | 15 | 4 | 59 | 0.3 | 3.9 | 0.62 | 94.2 | 84.7375 | 49.7335 |
| 2016 | 3 | 31 | 15 | 14 | 59 | 0.3 | 3.9 | 0.64 | 93.8 | 84.7375 | 51.0492 |
| 2016 | 3 | 31 | 15 | 24 | 59 | 0.3 | 3.9 | 0.66 | 93.7 | 84.6719 | 53.1116 |
| 2016 | 3 | 31 | 15 | 34 | 59 | 0.3 | 3.9 | 0.64 | 96.5 | 84.7375 | 50.786 |
| 2016 | 3 | 31 | 15 | 44 | 59 | 0.3 | 3.9 | 0.66 | 96 | 84.7375 | 52.3649 |
| 2016 | 3 | 31 | 15 | 54 | 59 | 0.3 | 3.9 | 0.64 | 93.8 | 84.7375 | 51.5755 |

Mazourka (0354)

| Year | Month | Day | Hour | Minute | Second | CellBegin | CellEnd | Speed | Direction | Area | Flow |
|------|-------|-----|------|--------|--------|-----------|---------|-------|-----------|---------|---------|
| 2016 | 3 | 31 | 16 | 4 | 59 | 0.3 | 3.9 | 0.65 | 93.2 | 84.7375 | 52.3649 |
| 2016 | 3 | 31 | 16 | 14 | 59 | 0.3 | 3.9 | 0.65 | 94 | 84.7375 | 52.3649 |
| 2016 | 3 | 31 | 16 | 24 | 59 | 0.3 | 3.9 | 0.61 | 92.5 | 84.7375 | 48.9441 |
| 2016 | 3 | 31 | 16 | 34 | 59 | 0.3 | 3.9 | 0.64 | 96.7 | 84.7375 | 51.3123 |
| 2016 | 3 | 31 | 16 | 44 | 59 | 0.3 | 3.9 | 0.64 | 93.8 | 84.7375 | 51.5755 |
| 2016 | 3 | 31 | 16 | 54 | 59 | 0.3 | 3.9 | 0.64 | 95.6 | 84.7375 | 51.3124 |
| 2016 | 3 | 31 | 17 | 4 | 59 | 0.3 | 3.9 | 0.64 | 94.1 | 84.7375 | 51.5755 |
| 2016 | 3 | 31 | 17 | 14 | 59 | 0.3 | 3.9 | 0.65 | 97.3 | 84.7375 | 51.3124 |
| 2016 | 3 | 31 | 17 | 24 | 59 | 0.3 | 3.9 | 0.67 | 95.9 | 84.7375 | 53.6806 |
| 2016 | 3 | 31 | 17 | 34 | 59 | 0.3 | 3.9 | 0.67 | 96.2 | 84.7375 | 53.6806 |
| 2016 | 3 | 31 | 17 | 44 | 59 | 0.3 | 3.9 | 0.61 | 95 | 84.8032 | 48.4567 |
| 2016 | 3 | 31 | 17 | 54 | 59 | 0.3 | 3.9 | 0.66 | 96.2 | 84.8032 | 52.9337 |
| 2016 | 3 | 31 | 18 | 4 | 59 | 0.3 | 3.9 | 0.66 | 93.7 | 84.8032 | 52.6703 |
| 2016 | 3 | 31 | 18 | 14 | 59 | 0.3 | 3.9 | 0.64 | 93.8 | 84.8032 | 51.6169 |
| 2016 | 3 | 31 | 18 | 24 | 59 | 0.3 | 3.9 | 0.66 | 93.1 | 84.8032 | 52.6703 |
| 2016 | 3 | 31 | 18 | 34 | 59 | 0.3 | 3.9 | 0.67 | 95 | 84.8688 | 53.7669 |
| 2016 | 3 | 31 | 18 | 44 | 59 | 0.3 | 3.9 | 0.66 | 96 | 84.8688 | 52.4491 |
| 2016 | 3 | 31 | 18 | 54 | 59 | 0.3 | 3.9 | 0.63 | 96.2 | 84.8688 | 50.6041 |
| 2016 | 3 | 31 | 19 | 4 | 59 | 0.3 | 3.9 | 0.63 | 93.9 | 84.8688 | 50.8676 |
| 2016 | 3 | 31 | 19 | 14 | 59 | 0.3 | 3.9 | 0.64 | 92.3 | 84.8688 | 51.6583 |
| 2016 | 3 | 31 | 19 | 24 | 59 | 0.3 | 3.9 | 0.62 | 92.4 | 84.8688 | 49.8134 |
| 2016 | 3 | 31 | 19 | 34 | 59 | 0.3 | 3.9 | 0.64 | 94.4 | 84.8688 | 50.8676 |
| 2016 | 3 | 31 | 19 | 44 | 59 | 0.3 | 3.9 | 0.62 | 95.5 | 84.8688 | 49.5498 |
| 2016 | 3 | 31 | 19 | 54 | 59 | 0.3 | 3.9 | 0.63 | 96.3 | 84.8688 | 50.3405 |
| 2016 | 3 | 31 | 20 | 4 | 59 | 0.3 | 3.9 | 0.64 | 95.3 | 84.8688 | 51.1312 |
| 2016 | 3 | 31 | 20 | 14 | 59 | 0.3 | 3.9 | 0.65 | 95.2 | 84.8688 | 51.9218 |
| 2016 | 3 | 31 | 20 | 24 | 59 | 0.3 | 3.9 | 0.65 | 96.4 | 84.9344 | 51.6997 |
| 2016 | 3 | 31 | 20 | 34 | 59 | 0.3 | 3.9 | 0.65 | 96.4 | 84.9344 | 51.9635 |
| 2016 | 3 | 31 | 20 | 44 | 59 | 0.3 | 3.9 | 0.63 | 96.6 | 84.9344 | 50.1171 |
| 2016 | 3 | 31 | 20 | 54 | 59 | 0.3 | 3.9 | 0.64 | 95.9 | 84.9344 | 51.4359 |
| 2016 | 3 | 31 | 21 | 4 | 59 | 0.3 | 3.9 | 0.63 | 95.1 | 84.9344 | 50.6446 |
| 2016 | 3 | 31 | 21 | 14 | 59 | 0.3 | 3.9 | 0.63 | 96.5 | 84.9344 | 50.6446 |
| 2016 | 3 | 31 | 21 | 24 | 59 | 0.3 | 3.9 | 0.64 | 92.3 | 84.9344 | 51.6997 |
| 2016 | 3 | 31 | 21 | 34 | 59 | 0.3 | 3.9 | 0.63 | 95.7 | 84.9344 | 50.6446 |
| 2016 | 3 | 31 | 21 | 44 | 59 | 0.3 | 3.9 | 0.64 | 99.2 | 84.9344 | 50.6446 |
| 2016 | 3 | 31 | 21 | 54 | 59 | 0.3 | 3.9 | 0.61 | 95.3 | 85 | 48.8373 |
| 2016 | 3 | 31 | 22 | 4 | 59 | 0.3 | 3.9 | 0.65 | 96.1 | 85 | 52.0051 |
| 2016 | 3 | 31 | 22 | 14 | 59 | 0.3 | 3.9 | 0.62 | 97.6 | 85 | 49.6293 |
| 2016 | 3 | 31 | 22 | 24 | 59 | 0.3 | 3.9 | 0.62 | 96.4 | 85 | 49.3653 |
| 2016 | 3 | 31 | 22 | 34 | 59 | 0.3 | 3.9 | 0.65 | 96.7 | 85 | 52.0051 |
| 2016 | 3 | 31 | 22 | 44 | 59 | 0.3 | 3.9 | 0.65 | 97.9 | 85 | 51.4771 |
| 2016 | 3 | 31 | 22 | 54 | 59 | 0.3 | 3.9 | 0.65 | 97.2 | 85 | 52.2691 |
| 2016 | 3 | 31 | 23 | 4 | 59 | 0.3 | 3.9 | 0.65 | 95.8 | 85 | 51.7411 |
| 2016 | 3 | 31 | 23 | 14 | 59 | 0.3 | 3.9 | 0.63 | 96.9 | 85 | 50.4212 |
| 2016 | 3 | 31 | 23 | 24 | 59 | 0.3 | 3.9 | 0.61 | 97 | 85 | 49.1013 |
| 2016 | 3 | 31 | 23 | 34 | 59 | 0.3 | 3.9 | 0.64 | 94.4 | 85 | 51.4771 |

Mazourka (0354)

| Year | Month | Day | Hour | Minute | Second | CellBegin | CellEnd | Speed | Direction | Area | Flow |
|------|-------|-----|------|--------|--------|-----------|---------|-------|-----------|------|---------|
| 2016 | 3 | 31 | 23 | 44 | 59 | 0.3 | 3.9 | 0.63 | 97.8 | 85 | 50.4212 |
| 2016 | 3 | 31 | 23 | 54 | 59 | 0.3 | 3.9 | 0.67 | 95.3 | 85 | 53.853 |

Locust Ditch Return

Station 0215

| Date | |
|-----------|---|
| 3/1/2016 | 0 |
| 3/2/2016 | 0 |
| 3/3/2016 | 0 |
| 3/4/2016 | 0 |
| 3/5/2016 | 0 |
| 3/6/2016 | 0 |
| 3/7/2016 | 0 |
| 3/8/2016 | 0 |
| 3/9/2016 | 0 |
| 3/10/2016 | 0 |
| 3/11/2016 | 0 |
| 3/12/2016 | 0 |
| 3/13/2016 | 0 |
| 3/14/2016 | 0 |
| 3/15/2016 | 0 |
| 3/16/2016 | 0 |
| 3/17/2016 | 0 |
| 3/18/2016 | 0 |
| 3/19/2016 | 0 |
| 3/20/2016 | 0 |
| 3/21/2016 | 0 |
| 3/22/2016 | 0 |
| 3/23/2016 | 0 |
| 3/24/2016 | 0 |
| 3/25/2016 | 0 |
| 3/26/2016 | 0 |
| 3/27/2016 | 0 |
| 3/28/2016 | 0 |
| 3/29/2016 | 0 |
| 3/30/2016 | 0 |
| 3/31/2016 | 0 |

Locust Ditch Return Gage

| DATE | TIME | GAGE |
|----------|-------------|------|
| 3/1/2016 | 12:00:00 AM | 0 |
| 3/1/2016 | 12:15:00 AM | 0 |
| 3/1/2016 | 12:30:00 AM | 0 |
| 3/1/2016 | 12:45:00 AM | 0 |
| 3/1/2016 | 1:00:00 AM | 0 |
| 3/1/2016 | 1:15:00 AM | 0 |
| 3/1/2016 | 1:30:00 AM | 0 |
| 3/1/2016 | 1:45:00 AM | 0 |
| 3/1/2016 | 2:00:00 AM | 0 |
| 3/1/2016 | 2:15:00 AM | 0 |
| 3/1/2016 | 2:30:00 AM | 0 |
| 3/1/2016 | 2:45:00 AM | 0 |
| 3/1/2016 | 3:00:00 AM | 0 |
| 3/1/2016 | 3:15:00 AM | 0 |
| 3/1/2016 | 3:30:00 AM | 0 |
| 3/1/2016 | 3:45:00 AM | 0 |
| 3/1/2016 | 4:00:00 AM | 0 |
| 3/1/2016 | 4:15:00 AM | 0 |
| 3/1/2016 | 4:30:00 AM | 0 |
| 3/1/2016 | 4:45:00 AM | 0 |
| 3/1/2016 | 5:00:00 AM | 0 |
| 3/1/2016 | 5:15:00 AM | 0 |
| 3/1/2016 | 5:30:00 AM | 0 |
| 3/1/2016 | 5:45:00 AM | 0 |
| 3/1/2016 | 6:00:00 AM | 0 |
| 3/1/2016 | 6:15:00 AM | 0 |
| 3/1/2016 | 6:30:00 AM | 0 |
| 3/1/2016 | 6:45:00 AM | 0 |
| 3/1/2016 | 7:00:00 AM | 0 |
| 3/1/2016 | 7:15:00 AM | 0 |
| 3/1/2016 | 7:30:00 AM | 0 |
| 3/1/2016 | 7:45:00 AM | 0 |
| 3/1/2016 | 8:00:00 AM | 0 |
| 3/1/2016 | 8:15:00 AM | 0 |
| 3/1/2016 | 8:30:00 AM | 0 |
| 3/1/2016 | 8:45:00 AM | 0 |
| 3/1/2016 | 9:00:00 AM | 0 |
| 3/1/2016 | 9:15:00 AM | 0 |
| 3/1/2016 | 9:30:00 AM | 0 |
| 3/1/2016 | 9:45:00 AM | 0 |
| 3/1/2016 | 10:00:00 AM | 0 |
| 3/1/2016 | 10:15:00 AM | 0 |
| 3/1/2016 | 10:30:00 AM | 0 |
| 3/1/2016 | 10:45:00 AM | 0 |
| 3/1/2016 | 11:00:00 AM | 0 |
| 3/1/2016 | 11:15:00 AM | 0 |

Locust Ditch Return Gage

| DATE | TIME | GAGE |
|----------|-------------|------|
| 3/1/2016 | 11:30:00 AM | 0 |
| 3/1/2016 | 11:45:00 AM | 0 |
| 3/1/2016 | 12:00:00 PM | 0 |
| 3/1/2016 | 12:15:00 PM | 0 |
| 3/1/2016 | 12:30:00 PM | 0 |
| 3/1/2016 | 12:45:00 PM | 0 |
| 3/1/2016 | 1:00:00 PM | 0 |
| 3/1/2016 | 1:15:00 PM | 0 |
| 3/1/2016 | 1:30:00 PM | 0 |
| 3/1/2016 | 1:45:00 PM | 0 |
| 3/1/2016 | 2:00:00 PM | 0 |
| 3/1/2016 | 2:15:00 PM | 0 |
| 3/1/2016 | 2:30:00 PM | 0 |
| 3/1/2016 | 2:45:00 PM | 0 |
| 3/1/2016 | 3:00:00 PM | 0 |
| 3/1/2016 | 3:15:00 PM | 0 |
| 3/1/2016 | 3:30:00 PM | 0 |
| 3/1/2016 | 3:45:00 PM | 0 |
| 3/1/2016 | 4:00:00 PM | 0 |
| 3/1/2016 | 4:15:00 PM | 0 |
| 3/1/2016 | 4:30:00 PM | 0 |
| 3/1/2016 | 4:45:00 PM | 0 |
| 3/1/2016 | 5:00:00 PM | 0 |
| 3/1/2016 | 5:15:00 PM | 0 |
| 3/1/2016 | 5:30:00 PM | 0 |
| 3/1/2016 | 5:45:00 PM | 0 |
| 3/1/2016 | 6:00:00 PM | 0 |
| 3/1/2016 | 6:15:00 PM | 0 |
| 3/1/2016 | 6:30:00 PM | 0 |
| 3/1/2016 | 6:45:00 PM | 0 |
| 3/1/2016 | 7:00:00 PM | 0 |
| 3/1/2016 | 7:15:00 PM | 0 |
| 3/1/2016 | 7:30:00 PM | 0 |
| 3/1/2016 | 7:45:00 PM | 0 |
| 3/1/2016 | 8:00:00 PM | 0 |
| 3/1/2016 | 8:15:00 PM | 0 |
| 3/1/2016 | 8:30:00 PM | 0 |
| 3/1/2016 | 8:45:00 PM | 0 |
| 3/1/2016 | 9:00:00 PM | 0 |
| 3/1/2016 | 9:15:00 PM | 0 |
| 3/1/2016 | 9:30:00 PM | 0 |
| 3/1/2016 | 9:45:00 PM | 0 |
| 3/1/2016 | 10:00:00 PM | 0 |
| 3/1/2016 | 10:15:00 PM | 0 |
| 3/1/2016 | 10:30:00 PM | 0 |
| 3/1/2016 | 10:45:00 PM | 0 |

Locust Ditch Return Gage

| DATE | TIME | GAGE |
|----------|-------------|------|
| 3/1/2016 | 11:00:00 PM | 0 |
| 3/1/2016 | 11:15:00 PM | 0 |
| 3/1/2016 | 11:30:00 PM | 0 |
| 3/1/2016 | 11:45:00 PM | 0 |
| 3/2/2016 | 12:00:00 AM | 0 |
| 3/2/2016 | 12:15:00 AM | 0 |
| 3/2/2016 | 12:30:00 AM | 0 |
| 3/2/2016 | 12:45:00 AM | 0 |
| 3/2/2016 | 1:00:00 AM | 0 |
| 3/2/2016 | 1:15:00 AM | 0 |
| 3/2/2016 | 1:30:00 AM | 0 |
| 3/2/2016 | 1:45:00 AM | 0 |
| 3/2/2016 | 2:00:00 AM | 0 |
| 3/2/2016 | 2:15:00 AM | 0 |
| 3/2/2016 | 2:30:00 AM | 0 |
| 3/2/2016 | 2:45:00 AM | 0 |
| 3/2/2016 | 3:00:00 AM | 0 |
| 3/2/2016 | 3:15:00 AM | 0 |
| 3/2/2016 | 3:30:00 AM | 0 |
| 3/2/2016 | 3:45:00 AM | 0 |
| 3/2/2016 | 4:00:00 AM | 0 |
| 3/2/2016 | 4:15:00 AM | 0 |
| 3/2/2016 | 4:30:00 AM | 0 |
| 3/2/2016 | 4:45:00 AM | 0 |
| 3/2/2016 | 5:00:00 AM | 0 |
| 3/2/2016 | 5:15:00 AM | 0 |
| 3/2/2016 | 5:30:00 AM | 0 |
| 3/2/2016 | 5:45:00 AM | 0 |
| 3/2/2016 | 6:00:00 AM | 0 |
| 3/2/2016 | 6:15:00 AM | 0 |
| 3/2/2016 | 6:30:00 AM | 0 |
| 3/2/2016 | 6:45:00 AM | 0 |
| 3/2/2016 | 7:00:00 AM | 0 |
| 3/2/2016 | 7:15:00 AM | 0 |
| 3/2/2016 | 7:30:00 AM | 0 |
| 3/2/2016 | 7:45:00 AM | 0 |
| 3/2/2016 | 8:00:00 AM | 0 |
| 3/2/2016 | 8:15:00 AM | 0 |
| 3/2/2016 | 8:30:00 AM | 0 |
| 3/2/2016 | 8:45:00 AM | 0 |
| 3/2/2016 | 9:00:00 AM | 0 |
| 3/2/2016 | 9:15:00 AM | 0 |
| 3/2/2016 | 9:30:00 AM | 0 |
| 3/2/2016 | 9:45:00 AM | 0 |
| 3/2/2016 | 10:00:00 AM | 0 |
| 3/2/2016 | 10:15:00 AM | 0 |

Locust Ditch Return Gage

| DATE | TIME | GAGE |
|----------|-------------|------|
| 3/2/2016 | 10:30:00 AM | 0 |
| 3/2/2016 | 10:45:00 AM | 0 |
| 3/2/2016 | 11:00:00 AM | 0 |
| 3/2/2016 | 11:15:00 AM | 0 |
| 3/2/2016 | 11:30:00 AM | 0 |
| 3/2/2016 | 11:45:00 AM | 0 |
| 3/2/2016 | 12:00:00 PM | 0 |
| 3/2/2016 | 12:15:00 PM | 0 |
| 3/2/2016 | 12:30:00 PM | 0 |
| 3/2/2016 | 12:45:00 PM | 0 |
| 3/2/2016 | 1:00:00 PM | 0 |
| 3/2/2016 | 1:15:00 PM | 0 |
| 3/2/2016 | 1:30:00 PM | 0 |
| 3/2/2016 | 1:45:00 PM | 0 |
| 3/2/2016 | 2:00:00 PM | 0 |
| 3/2/2016 | 2:15:00 PM | 0 |
| 3/2/2016 | 2:30:00 PM | 0 |
| 3/2/2016 | 2:45:00 PM | 0 |
| 3/2/2016 | 3:00:00 PM | 0 |
| 3/2/2016 | 3:15:00 PM | 0 |
| 3/2/2016 | 3:30:00 PM | 0 |
| 3/2/2016 | 3:45:00 PM | 0 |
| 3/2/2016 | 4:00:00 PM | 0 |
| 3/2/2016 | 4:15:00 PM | 0 |
| 3/2/2016 | 4:30:00 PM | 0 |
| 3/2/2016 | 4:45:00 PM | 0 |
| 3/2/2016 | 5:00:00 PM | 0 |
| 3/2/2016 | 5:15:00 PM | 0 |
| 3/2/2016 | 5:30:00 PM | 0 |
| 3/2/2016 | 5:45:00 PM | 0 |
| 3/2/2016 | 6:00:00 PM | 0 |
| 3/2/2016 | 6:15:00 PM | 0 |
| 3/2/2016 | 6:30:00 PM | 0 |
| 3/2/2016 | 6:45:00 PM | 0 |
| 3/2/2016 | 7:00:00 PM | 0 |
| 3/2/2016 | 7:15:00 PM | 0 |
| 3/2/2016 | 7:30:00 PM | 0 |
| 3/2/2016 | 7:45:00 PM | 0 |
| 3/2/2016 | 8:00:00 PM | 0 |
| 3/2/2016 | 8:15:00 PM | 0 |
| 3/2/2016 | 8:30:00 PM | 0 |
| 3/2/2016 | 8:45:00 PM | 0 |
| 3/2/2016 | 9:00:00 PM | 0 |
| 3/2/2016 | 9:15:00 PM | 0 |
| 3/2/2016 | 9:30:00 PM | 0 |
| 3/2/2016 | 9:45:00 PM | 0 |

Locust Ditch Return Gage

| DATE | TIME | GAGE |
|----------|-------------|------|
| 3/2/2016 | 10:00:00 PM | 0 |
| 3/2/2016 | 10:15:00 PM | 0 |
| 3/2/2016 | 10:30:00 PM | 0 |
| 3/2/2016 | 10:45:00 PM | 0 |
| 3/2/2016 | 11:00:00 PM | 0 |
| 3/2/2016 | 11:15:00 PM | 0 |
| 3/2/2016 | 11:30:00 PM | 0 |
| 3/2/2016 | 11:45:00 PM | 0 |
| 3/3/2016 | 12:00:00 AM | 0 |
| 3/3/2016 | 12:15:00 AM | 0 |
| 3/3/2016 | 12:30:00 AM | 0 |
| 3/3/2016 | 12:45:00 AM | 0 |
| 3/3/2016 | 1:00:00 AM | 0 |
| 3/3/2016 | 1:15:00 AM | 0 |
| 3/3/2016 | 1:30:00 AM | 0 |
| 3/3/2016 | 1:45:00 AM | 0 |
| 3/3/2016 | 2:00:00 AM | 0 |
| 3/3/2016 | 2:15:00 AM | 0 |
| 3/3/2016 | 2:30:00 AM | 0 |
| 3/3/2016 | 2:45:00 AM | 0 |
| 3/3/2016 | 3:00:00 AM | 0 |
| 3/3/2016 | 3:15:00 AM | 0 |
| 3/3/2016 | 3:30:00 AM | 0 |
| 3/3/2016 | 3:45:00 AM | 0 |
| 3/3/2016 | 4:00:00 AM | 0 |
| 3/3/2016 | 4:15:00 AM | 0 |
| 3/3/2016 | 4:30:00 AM | 0 |
| 3/3/2016 | 4:45:00 AM | 0 |
| 3/3/2016 | 5:00:00 AM | 0 |
| 3/3/2016 | 5:15:00 AM | 0 |
| 3/3/2016 | 5:30:00 AM | 0 |
| 3/3/2016 | 5:45:00 AM | 0 |
| 3/3/2016 | 6:00:00 AM | 0 |
| 3/3/2016 | 6:15:00 AM | 0 |
| 3/3/2016 | 6:30:00 AM | 0 |
| 3/3/2016 | 6:45:00 AM | 0 |
| 3/3/2016 | 7:00:00 AM | 0 |
| 3/3/2016 | 7:15:00 AM | 0 |
| 3/3/2016 | 7:30:00 AM | 0 |
| 3/3/2016 | 7:45:00 AM | 0 |
| 3/3/2016 | 8:00:00 AM | 0 |
| 3/3/2016 | 8:15:00 AM | 0 |
| 3/3/2016 | 8:30:00 AM | 0 |
| 3/3/2016 | 8:45:00 AM | 0 |
| 3/3/2016 | 9:00:00 AM | 0 |
| 3/3/2016 | 9:15:00 AM | 0 |

Locust Ditch Return Gage

| DATE | TIME | GAGE |
|----------|-------------|------|
| 3/3/2016 | 9:30:00 AM | 0 |
| 3/3/2016 | 9:45:00 AM | 0 |
| 3/3/2016 | 10:00:00 AM | 0 |
| 3/3/2016 | 10:15:00 AM | 0 |
| 3/3/2016 | 10:30:00 AM | 0 |
| 3/3/2016 | 10:45:00 AM | 0 |
| 3/3/2016 | 11:00:00 AM | 0 |
| 3/3/2016 | 11:15:00 AM | 0 |
| 3/3/2016 | 11:30:00 AM | 0 |
| 3/3/2016 | 11:45:00 AM | 0 |
| 3/3/2016 | 12:00:00 PM | 0 |
| 3/3/2016 | 12:15:00 PM | 0 |
| 3/3/2016 | 12:30:00 PM | 0 |
| 3/3/2016 | 12:45:00 PM | 0 |
| 3/3/2016 | 1:00:00 PM | 0 |
| 3/3/2016 | 1:15:00 PM | 0 |
| 3/3/2016 | 1:30:00 PM | 0 |
| 3/3/2016 | 1:45:00 PM | 0 |
| 3/3/2016 | 2:00:00 PM | 0 |
| 3/3/2016 | 2:15:00 PM | 0 |
| 3/3/2016 | 2:30:00 PM | 0 |
| 3/3/2016 | 2:45:00 PM | 0 |
| 3/3/2016 | 3:00:00 PM | 0 |
| 3/3/2016 | 3:15:00 PM | 0 |
| 3/3/2016 | 3:30:00 PM | 0 |
| 3/3/2016 | 3:45:00 PM | 0 |
| 3/3/2016 | 4:00:00 PM | 0 |
| 3/3/2016 | 4:15:00 PM | 0 |
| 3/3/2016 | 4:30:00 PM | 0 |
| 3/3/2016 | 4:45:00 PM | 0 |
| 3/3/2016 | 5:00:00 PM | 0 |
| 3/3/2016 | 5:15:00 PM | 0 |
| 3/3/2016 | 5:30:00 PM | 0 |
| 3/3/2016 | 5:45:00 PM | 0 |
| 3/3/2016 | 6:00:00 PM | 0 |
| 3/3/2016 | 6:15:00 PM | 0 |
| 3/3/2016 | 6:30:00 PM | 0 |
| 3/3/2016 | 6:45:00 PM | 0 |
| 3/3/2016 | 7:00:00 PM | 0 |
| 3/3/2016 | 7:15:00 PM | 0 |
| 3/3/2016 | 7:30:00 PM | 0 |
| 3/3/2016 | 7:45:00 PM | 0 |
| 3/3/2016 | 8:00:00 PM | 0 |
| 3/3/2016 | 8:15:00 PM | 0 |
| 3/3/2016 | 8:30:00 PM | 0 |
| 3/3/2016 | 8:45:00 PM | 0 |

Locust Ditch Return Gage

| DATE | TIME | GAGE |
|----------|-------------|------|
| 3/3/2016 | 9:00:00 PM | 0 |
| 3/3/2016 | 9:15:00 PM | 0 |
| 3/3/2016 | 9:30:00 PM | 0 |
| 3/3/2016 | 9:45:00 PM | 0 |
| 3/3/2016 | 10:00:00 PM | 0 |
| 3/3/2016 | 10:15:00 PM | 0 |
| 3/3/2016 | 10:30:00 PM | 0 |
| 3/3/2016 | 10:45:00 PM | 0 |
| 3/3/2016 | 11:00:00 PM | 0 |
| 3/3/2016 | 11:15:00 PM | 0 |
| 3/3/2016 | 11:30:00 PM | 0 |
| 3/3/2016 | 11:45:00 PM | 0 |
| 3/4/2016 | 12:00:00 AM | 0 |
| 3/4/2016 | 12:15:00 AM | 0 |
| 3/4/2016 | 12:30:00 AM | 0 |
| 3/4/2016 | 12:45:00 AM | 0 |
| 3/4/2016 | 1:00:00 AM | 0 |
| 3/4/2016 | 1:15:00 AM | 0 |
| 3/4/2016 | 1:30:00 AM | 0 |
| 3/4/2016 | 1:45:00 AM | 0 |
| 3/4/2016 | 2:00:00 AM | 0 |
| 3/4/2016 | 2:15:00 AM | 0 |
| 3/4/2016 | 2:30:00 AM | 0 |
| 3/4/2016 | 2:45:00 AM | 0 |
| 3/4/2016 | 3:00:00 AM | 0 |
| 3/4/2016 | 3:15:00 AM | 0 |
| 3/4/2016 | 3:30:00 AM | 0 |
| 3/4/2016 | 3:45:00 AM | 0 |
| 3/4/2016 | 4:00:00 AM | 0 |
| 3/4/2016 | 4:15:00 AM | 0 |
| 3/4/2016 | 4:30:00 AM | 0 |
| 3/4/2016 | 4:45:00 AM | 0 |
| 3/4/2016 | 5:00:00 AM | 0 |
| 3/4/2016 | 5:15:00 AM | 0 |
| 3/4/2016 | 5:30:00 AM | 0 |
| 3/4/2016 | 5:45:00 AM | 0 |
| 3/4/2016 | 6:00:00 AM | 0 |
| 3/4/2016 | 6:15:00 AM | 0 |
| 3/4/2016 | 6:30:00 AM | 0 |
| 3/4/2016 | 6:45:00 AM | 0 |
| 3/4/2016 | 7:00:00 AM | 0 |
| 3/4/2016 | 7:15:00 AM | 0 |
| 3/4/2016 | 7:30:00 AM | 0 |
| 3/4/2016 | 7:45:00 AM | 0 |
| 3/4/2016 | 8:00:00 AM | 0 |
| 3/4/2016 | 8:15:00 AM | 0 |

Locust Ditch Return Gage

| DATE | TIME | GAGE |
|----------|-------------|------|
| 3/4/2016 | 8:30:00 AM | 0 |
| 3/4/2016 | 8:45:00 AM | 0 |
| 3/4/2016 | 9:00:00 AM | 0 |
| 3/4/2016 | 9:15:00 AM | 0 |
| 3/4/2016 | 9:30:00 AM | 0 |
| 3/4/2016 | 9:45:00 AM | 0 |
| 3/4/2016 | 10:00:00 AM | 0 |
| 3/4/2016 | 10:15:00 AM | 0 |
| 3/4/2016 | 10:30:00 AM | 0 |
| 3/4/2016 | 10:45:00 AM | 0 |
| 3/4/2016 | 11:00:00 AM | 0 |
| 3/4/2016 | 11:15:00 AM | 0 |
| 3/4/2016 | 11:30:00 AM | 0 |
| 3/4/2016 | 11:45:00 AM | 0 |
| 3/4/2016 | 12:00:00 PM | 0 |
| 3/4/2016 | 12:15:00 PM | 0 |
| 3/4/2016 | 12:30:00 PM | 0 |
| 3/4/2016 | 12:45:00 PM | 0 |
| 3/4/2016 | 1:00:00 PM | 0 |
| 3/4/2016 | 1:15:00 PM | 0 |
| 3/4/2016 | 1:30:00 PM | 0 |
| 3/4/2016 | 1:45:00 PM | 0 |
| 3/4/2016 | 2:00:00 PM | 0 |
| 3/4/2016 | 2:15:00 PM | 0 |
| 3/4/2016 | 2:30:00 PM | 0 |
| 3/4/2016 | 2:45:00 PM | 0 |
| 3/4/2016 | 3:00:00 PM | 0 |
| 3/4/2016 | 3:15:00 PM | 0 |
| 3/4/2016 | 3:30:00 PM | 0 |
| 3/4/2016 | 3:45:00 PM | 0 |
| 3/4/2016 | 4:00:00 PM | 0 |
| 3/4/2016 | 4:15:00 PM | 0 |
| 3/4/2016 | 4:30:00 PM | 0 |
| 3/4/2016 | 4:45:00 PM | 0 |
| 3/4/2016 | 5:00:00 PM | 0 |
| 3/4/2016 | 5:15:00 PM | 0 |
| 3/4/2016 | 5:30:00 PM | 0 |
| 3/4/2016 | 5:45:00 PM | 0 |
| 3/4/2016 | 6:00:00 PM | 0 |
| 3/4/2016 | 6:15:00 PM | 0 |
| 3/4/2016 | 6:30:00 PM | 0 |
| 3/4/2016 | 6:45:00 PM | 0 |
| 3/4/2016 | 7:00:00 PM | 0 |
| 3/4/2016 | 7:15:00 PM | 0 |
| 3/4/2016 | 7:30:00 PM | 0 |
| 3/4/2016 | 7:45:00 PM | 0 |

Locust Ditch Return Gage

| DATE | TIME | GAGE |
|----------|-------------|------|
| 3/4/2016 | 8:00:00 PM | 0 |
| 3/4/2016 | 8:15:00 PM | 0 |
| 3/4/2016 | 8:30:00 PM | 0 |
| 3/4/2016 | 8:45:00 PM | 0 |
| 3/4/2016 | 9:00:00 PM | 0 |
| 3/4/2016 | 9:15:00 PM | 0 |
| 3/4/2016 | 9:30:00 PM | 0 |
| 3/4/2016 | 9:45:00 PM | 0 |
| 3/4/2016 | 10:00:00 PM | 0 |
| 3/4/2016 | 10:15:00 PM | 0 |
| 3/4/2016 | 10:30:00 PM | 0 |
| 3/4/2016 | 10:45:00 PM | 0 |
| 3/4/2016 | 11:00:00 PM | 0 |
| 3/4/2016 | 11:15:00 PM | 0 |
| 3/4/2016 | 11:30:00 PM | 0 |
| 3/4/2016 | 11:45:00 PM | 0 |
| 3/5/2016 | 12:00:00 AM | 0 |
| 3/5/2016 | 12:15:00 AM | 0 |
| 3/5/2016 | 12:30:00 AM | 0 |
| 3/5/2016 | 12:45:00 AM | 0 |
| 3/5/2016 | 1:00:00 AM | 0 |
| 3/5/2016 | 1:15:00 AM | 0 |
| 3/5/2016 | 1:30:00 AM | 0 |
| 3/5/2016 | 1:45:00 AM | 0 |
| 3/5/2016 | 2:00:00 AM | 0 |
| 3/5/2016 | 2:15:00 AM | 0 |
| 3/5/2016 | 2:30:00 AM | 0 |
| 3/5/2016 | 2:45:00 AM | 0 |
| 3/5/2016 | 3:00:00 AM | 0 |
| 3/5/2016 | 3:15:00 AM | 0 |
| 3/5/2016 | 3:30:00 AM | 0 |
| 3/5/2016 | 3:45:00 AM | 0 |
| 3/5/2016 | 4:00:00 AM | 0 |
| 3/5/2016 | 4:15:00 AM | 0 |
| 3/5/2016 | 4:30:00 AM | 0 |
| 3/5/2016 | 4:45:00 AM | 0 |
| 3/5/2016 | 5:00:00 AM | 0 |
| 3/5/2016 | 5:15:00 AM | 0 |
| 3/5/2016 | 5:30:00 AM | 0 |
| 3/5/2016 | 5:45:00 AM | 0 |
| 3/5/2016 | 6:00:00 AM | 0 |
| 3/5/2016 | 6:15:00 AM | 0 |
| 3/5/2016 | 6:30:00 AM | 0 |
| 3/5/2016 | 6:45:00 AM | 0 |
| 3/5/2016 | 7:00:00 AM | 0 |
| 3/5/2016 | 7:15:00 AM | 0 |

Locust Ditch Return Gage

| DATE | TIME | GAGE |
|----------|-------------|------|
| 3/5/2016 | 7:30:00 AM | 0 |
| 3/5/2016 | 7:45:00 AM | 0 |
| 3/5/2016 | 8:00:00 AM | 0 |
| 3/5/2016 | 8:15:00 AM | 0 |
| 3/5/2016 | 8:30:00 AM | 0 |
| 3/5/2016 | 8:45:00 AM | 0 |
| 3/5/2016 | 9:00:00 AM | 0 |
| 3/5/2016 | 9:15:00 AM | 0 |
| 3/5/2016 | 9:30:00 AM | 0 |
| 3/5/2016 | 9:45:00 AM | 0 |
| 3/5/2016 | 10:00:00 AM | 0 |
| 3/5/2016 | 10:15:00 AM | 0 |
| 3/5/2016 | 10:30:00 AM | 0 |
| 3/5/2016 | 10:45:00 AM | 0 |
| 3/5/2016 | 11:00:00 AM | 0 |
| 3/5/2016 | 11:15:00 AM | 0 |
| 3/5/2016 | 11:30:00 AM | 0 |
| 3/5/2016 | 11:45:00 AM | 0 |
| 3/5/2016 | 12:00:00 PM | 0 |
| 3/5/2016 | 12:15:00 PM | 0 |
| 3/5/2016 | 12:30:00 PM | 0 |
| 3/5/2016 | 12:45:00 PM | 0 |
| 3/5/2016 | 1:00:00 PM | 0 |
| 3/5/2016 | 1:15:00 PM | 0 |
| 3/5/2016 | 1:30:00 PM | 0 |
| 3/5/2016 | 1:45:00 PM | 0 |
| 3/5/2016 | 2:00:00 PM | 0 |
| 3/5/2016 | 2:15:00 PM | 0 |
| 3/5/2016 | 2:30:00 PM | 0 |
| 3/5/2016 | 2:45:00 PM | 0 |
| 3/5/2016 | 3:00:00 PM | 0 |
| 3/5/2016 | 3:15:00 PM | 0 |
| 3/5/2016 | 3:30:00 PM | 0 |
| 3/5/2016 | 3:45:00 PM | 0 |
| 3/5/2016 | 4:00:00 PM | 0 |
| 3/5/2016 | 4:15:00 PM | 0 |
| 3/5/2016 | 4:30:00 PM | 0 |
| 3/5/2016 | 4:45:00 PM | 0 |
| 3/5/2016 | 5:00:00 PM | 0 |
| 3/5/2016 | 5:15:00 PM | 0 |
| 3/5/2016 | 5:30:00 PM | 0 |
| 3/5/2016 | 5:45:00 PM | 0 |
| 3/5/2016 | 6:00:00 PM | 0 |
| 3/5/2016 | 6:15:00 PM | 0 |
| 3/5/2016 | 6:30:00 PM | 0 |
| 3/5/2016 | 6:45:00 PM | 0 |

Locust Ditch Return Gage

| DATE | TIME | GAGE |
|----------|-------------|------|
| 3/5/2016 | 7:00:00 PM | 0 |
| 3/5/2016 | 7:15:00 PM | 0 |
| 3/5/2016 | 7:30:00 PM | 0 |
| 3/5/2016 | 7:45:00 PM | 0 |
| 3/5/2016 | 8:00:00 PM | 0 |
| 3/5/2016 | 8:15:00 PM | 0 |
| 3/5/2016 | 8:30:00 PM | 0 |
| 3/5/2016 | 8:45:00 PM | 0 |
| 3/5/2016 | 9:00:00 PM | 0 |
| 3/5/2016 | 9:15:00 PM | 0 |
| 3/5/2016 | 9:30:00 PM | 0 |
| 3/5/2016 | 9:45:00 PM | 0 |
| 3/5/2016 | 10:00:00 PM | 0 |
| 3/5/2016 | 10:15:00 PM | 0 |
| 3/5/2016 | 10:30:00 PM | 0 |
| 3/5/2016 | 10:45:00 PM | 0 |
| 3/5/2016 | 11:00:00 PM | 0 |
| 3/5/2016 | 11:15:00 PM | 0 |
| 3/5/2016 | 11:30:00 PM | 0 |
| 3/5/2016 | 11:45:00 PM | 0 |
| 3/6/2016 | 12:00:00 AM | 0 |
| 3/6/2016 | 12:15:00 AM | 0 |
| 3/6/2016 | 12:30:00 AM | 0 |
| 3/6/2016 | 12:45:00 AM | 0 |
| 3/6/2016 | 1:00:00 AM | 0 |
| 3/6/2016 | 1:15:00 AM | 0 |
| 3/6/2016 | 1:30:00 AM | 0 |
| 3/6/2016 | 1:45:00 AM | 0 |
| 3/6/2016 | 2:00:00 AM | 0 |
| 3/6/2016 | 2:15:00 AM | 0 |
| 3/6/2016 | 2:30:00 AM | 0 |
| 3/6/2016 | 2:45:00 AM | 0 |
| 3/6/2016 | 3:00:00 AM | 0 |
| 3/6/2016 | 3:15:00 AM | 0 |
| 3/6/2016 | 3:30:00 AM | 0 |
| 3/6/2016 | 3:45:00 AM | 0 |
| 3/6/2016 | 4:00:00 AM | 0 |
| 3/6/2016 | 4:15:00 AM | 0 |
| 3/6/2016 | 4:30:00 AM | 0 |
| 3/6/2016 | 4:45:00 AM | 0 |
| 3/6/2016 | 5:00:00 AM | 0 |
| 3/6/2016 | 5:15:00 AM | 0 |
| 3/6/2016 | 5:30:00 AM | 0 |
| 3/6/2016 | 5:45:00 AM | 0 |
| 3/6/2016 | 6:00:00 AM | 0 |
| 3/6/2016 | 6:15:00 AM | 0 |

Locust Ditch Return Gage

| DATE | TIME | GAGE |
|----------|-------------|------|
| 3/6/2016 | 6:30:00 AM | 0 |
| 3/6/2016 | 6:45:00 AM | 0 |
| 3/6/2016 | 7:00:00 AM | 0 |
| 3/6/2016 | 7:15:00 AM | 0 |
| 3/6/2016 | 7:30:00 AM | 0 |
| 3/6/2016 | 7:45:00 AM | 0 |
| 3/6/2016 | 8:00:00 AM | 0 |
| 3/6/2016 | 8:15:00 AM | 0 |
| 3/6/2016 | 8:30:00 AM | 0 |
| 3/6/2016 | 8:45:00 AM | 0 |
| 3/6/2016 | 9:00:00 AM | 0 |
| 3/6/2016 | 9:15:00 AM | 0 |
| 3/6/2016 | 9:30:00 AM | 0 |
| 3/6/2016 | 9:45:00 AM | 0 |
| 3/6/2016 | 10:00:00 AM | 0 |
| 3/6/2016 | 10:15:00 AM | 0 |
| 3/6/2016 | 10:30:00 AM | 0 |
| 3/6/2016 | 10:45:00 AM | 0 |
| 3/6/2016 | 11:00:00 AM | 0 |
| 3/6/2016 | 11:15:00 AM | 0 |
| 3/6/2016 | 11:30:00 AM | 0 |
| 3/6/2016 | 11:45:00 AM | 0 |
| 3/6/2016 | 12:00:00 PM | 0 |
| 3/6/2016 | 12:15:00 PM | 0 |
| 3/6/2016 | 12:30:00 PM | 0 |
| 3/6/2016 | 12:45:00 PM | 0 |
| 3/6/2016 | 1:00:00 PM | 0 |
| 3/6/2016 | 1:15:00 PM | 0 |
| 3/6/2016 | 1:30:00 PM | 0 |
| 3/6/2016 | 1:45:00 PM | 0 |
| 3/6/2016 | 2:00:00 PM | 0 |
| 3/6/2016 | 2:15:00 PM | 0 |
| 3/6/2016 | 2:30:00 PM | 0 |
| 3/6/2016 | 2:45:00 PM | 0 |
| 3/6/2016 | 3:00:00 PM | 0 |
| 3/6/2016 | 3:15:00 PM | 0 |
| 3/6/2016 | 3:30:00 PM | 0 |
| 3/6/2016 | 3:45:00 PM | 0 |
| 3/6/2016 | 4:00:00 PM | 0 |
| 3/6/2016 | 4:15:00 PM | 0 |
| 3/6/2016 | 4:30:00 PM | 0 |
| 3/6/2016 | 4:45:00 PM | 0 |
| 3/6/2016 | 5:00:00 PM | 0 |
| 3/6/2016 | 5:15:00 PM | 0 |
| 3/6/2016 | 5:30:00 PM | 0 |
| 3/6/2016 | 5:45:00 PM | 0 |

Locust Ditch Return Gage

| DATE | TIME | GAGE |
|----------|-------------|------|
| 3/6/2016 | 6:00:00 PM | 0 |
| 3/6/2016 | 6:15:00 PM | 0 |
| 3/6/2016 | 6:30:00 PM | 0 |
| 3/6/2016 | 6:45:00 PM | 0 |
| 3/6/2016 | 7:00:00 PM | 0 |
| 3/6/2016 | 7:15:00 PM | 0 |
| 3/6/2016 | 7:30:00 PM | 0 |
| 3/6/2016 | 7:45:00 PM | 0 |
| 3/6/2016 | 8:00:00 PM | 0 |
| 3/6/2016 | 8:15:00 PM | 0 |
| 3/6/2016 | 8:30:00 PM | 0 |
| 3/6/2016 | 8:45:00 PM | 0 |
| 3/6/2016 | 9:00:00 PM | 0 |
| 3/6/2016 | 9:15:00 PM | 0 |
| 3/6/2016 | 9:30:00 PM | 0 |
| 3/6/2016 | 9:45:00 PM | 0 |
| 3/6/2016 | 10:00:00 PM | 0 |
| 3/6/2016 | 10:15:00 PM | 0 |
| 3/6/2016 | 10:30:00 PM | 0 |
| 3/6/2016 | 10:45:00 PM | 0 |
| 3/6/2016 | 11:00:00 PM | 0 |
| 3/6/2016 | 11:15:00 PM | 0 |
| 3/6/2016 | 11:30:00 PM | 0 |
| 3/6/2016 | 11:45:00 PM | 0 |
| 3/7/2016 | 12:00:00 AM | 0 |
| 3/7/2016 | 12:15:00 AM | 0 |
| 3/7/2016 | 12:30:00 AM | 0 |
| 3/7/2016 | 12:45:00 AM | 0 |
| 3/7/2016 | 1:00:00 AM | 0 |
| 3/7/2016 | 1:15:00 AM | 0 |
| 3/7/2016 | 1:30:00 AM | 0 |
| 3/7/2016 | 1:45:00 AM | 0 |
| 3/7/2016 | 2:00:00 AM | 0 |
| 3/7/2016 | 2:15:00 AM | 0 |
| 3/7/2016 | 2:30:00 AM | 0 |
| 3/7/2016 | 2:45:00 AM | 0 |
| 3/7/2016 | 3:00:00 AM | 0 |
| 3/7/2016 | 3:15:00 AM | 0 |
| 3/7/2016 | 3:30:00 AM | 0 |
| 3/7/2016 | 3:45:00 AM | 0 |
| 3/7/2016 | 4:00:00 AM | 0 |
| 3/7/2016 | 4:15:00 AM | 0 |
| 3/7/2016 | 4:30:00 AM | 0 |
| 3/7/2016 | 4:45:00 AM | 0 |
| 3/7/2016 | 5:00:00 AM | 0 |
| 3/7/2016 | 5:15:00 AM | 0 |

Locust Ditch Return Gage

| DATE | TIME | GAGE |
|----------|-------------|------|
| 3/7/2016 | 5:30:00 AM | 0 |
| 3/7/2016 | 5:45:00 AM | 0 |
| 3/7/2016 | 6:00:00 AM | 0 |
| 3/7/2016 | 6:15:00 AM | 0 |
| 3/7/2016 | 6:30:00 AM | 0 |
| 3/7/2016 | 6:45:00 AM | 0 |
| 3/7/2016 | 7:00:00 AM | 0 |
| 3/7/2016 | 7:15:00 AM | 0 |
| 3/7/2016 | 7:30:00 AM | 0 |
| 3/7/2016 | 7:45:00 AM | 0 |
| 3/7/2016 | 8:00:00 AM | 0 |
| 3/7/2016 | 8:15:00 AM | 0 |
| 3/7/2016 | 8:30:00 AM | 0 |
| 3/7/2016 | 8:45:00 AM | 0 |
| 3/7/2016 | 9:00:00 AM | 0 |
| 3/7/2016 | 9:15:00 AM | 0 |
| 3/7/2016 | 9:30:00 AM | 0 |
| 3/7/2016 | 9:45:00 AM | 0 |
| 3/7/2016 | 10:00:00 AM | 0 |
| 3/7/2016 | 10:15:00 AM | 0 |
| 3/7/2016 | 10:30:00 AM | 0 |
| 3/7/2016 | 10:45:00 AM | 0 |
| 3/7/2016 | 11:00:00 AM | 0 |
| 3/7/2016 | 11:15:00 AM | 0 |
| 3/7/2016 | 11:30:00 AM | 0 |
| 3/7/2016 | 11:45:00 AM | 0 |
| 3/7/2016 | 12:00:00 PM | 0 |
| 3/7/2016 | 12:15:00 PM | 0 |
| 3/7/2016 | 12:30:00 PM | 0 |
| 3/7/2016 | 12:45:00 PM | 0 |
| 3/7/2016 | 1:00:00 PM | 0 |
| 3/7/2016 | 1:15:00 PM | 0 |
| 3/7/2016 | 1:30:00 PM | 0 |
| 3/7/2016 | 1:45:00 PM | 0 |
| 3/7/2016 | 2:00:00 PM | 0 |
| 3/7/2016 | 2:15:00 PM | 0 |
| 3/7/2016 | 2:30:00 PM | 0 |
| 3/7/2016 | 2:45:00 PM | 0 |
| 3/7/2016 | 3:00:00 PM | 0 |
| 3/7/2016 | 3:15:00 PM | 0 |
| 3/7/2016 | 3:30:00 PM | 0 |
| 3/7/2016 | 3:45:00 PM | 0 |
| 3/7/2016 | 4:00:00 PM | 0 |
| 3/7/2016 | 4:15:00 PM | 0 |
| 3/7/2016 | 4:30:00 PM | 0 |
| 3/7/2016 | 4:45:00 PM | 0 |

Locust Ditch Return Gage

| DATE | TIME | GAGE |
|----------|-------------|------|
| 3/7/2016 | 5:00:00 PM | 0 |
| 3/7/2016 | 5:15:00 PM | 0 |
| 3/7/2016 | 5:30:00 PM | 0 |
| 3/7/2016 | 5:45:00 PM | 0 |
| 3/7/2016 | 6:00:00 PM | 0 |
| 3/7/2016 | 6:15:00 PM | 0 |
| 3/7/2016 | 6:30:00 PM | 0 |
| 3/7/2016 | 6:45:00 PM | 0 |
| 3/7/2016 | 7:00:00 PM | 0 |
| 3/7/2016 | 7:15:00 PM | 0 |
| 3/7/2016 | 7:30:00 PM | 0 |
| 3/7/2016 | 7:45:00 PM | 0 |
| 3/7/2016 | 8:00:00 PM | 0 |
| 3/7/2016 | 8:15:00 PM | 0 |
| 3/7/2016 | 8:30:00 PM | 0 |
| 3/7/2016 | 8:45:00 PM | 0 |
| 3/7/2016 | 9:00:00 PM | 0 |
| 3/7/2016 | 9:15:00 PM | 0 |
| 3/7/2016 | 9:30:00 PM | 0 |
| 3/7/2016 | 9:45:00 PM | 0 |
| 3/7/2016 | 10:00:00 PM | 0 |
| 3/7/2016 | 10:15:00 PM | 0 |
| 3/7/2016 | 10:30:00 PM | 0 |
| 3/7/2016 | 10:45:00 PM | 0 |
| 3/7/2016 | 11:00:00 PM | 0 |
| 3/7/2016 | 11:15:00 PM | 0 |
| 3/7/2016 | 11:30:00 PM | 0 |
| 3/7/2016 | 11:45:00 PM | 0 |
| 3/8/2016 | 12:00:00 AM | 0 |
| 3/8/2016 | 12:15:00 AM | 0 |
| 3/8/2016 | 12:30:00 AM | 0 |
| 3/8/2016 | 12:45:00 AM | 0 |
| 3/8/2016 | 1:00:00 AM | 0 |
| 3/8/2016 | 1:15:00 AM | 0 |
| 3/8/2016 | 1:30:00 AM | 0 |
| 3/8/2016 | 1:45:00 AM | 0 |
| 3/8/2016 | 2:00:00 AM | 0 |
| 3/8/2016 | 2:15:00 AM | 0 |
| 3/8/2016 | 2:30:00 AM | 0 |
| 3/8/2016 | 2:45:00 AM | 0 |
| 3/8/2016 | 3:00:00 AM | 0 |
| 3/8/2016 | 3:15:00 AM | 0 |
| 3/8/2016 | 3:30:00 AM | 0 |
| 3/8/2016 | 3:45:00 AM | 0 |
| 3/8/2016 | 4:00:00 AM | 0 |
| 3/8/2016 | 4:15:00 AM | 0 |

Locust Ditch Return Gage

| DATE | TIME | GAGE |
|----------|-------------|------|
| 3/8/2016 | 4:30:00 AM | 0 |
| 3/8/2016 | 4:45:00 AM | 0 |
| 3/8/2016 | 5:00:00 AM | 0 |
| 3/8/2016 | 5:15:00 AM | 0 |
| 3/8/2016 | 5:30:00 AM | 0 |
| 3/8/2016 | 5:45:00 AM | 0 |
| 3/8/2016 | 6:00:00 AM | 0 |
| 3/8/2016 | 6:15:00 AM | 0 |
| 3/8/2016 | 6:30:00 AM | 0 |
| 3/8/2016 | 6:45:00 AM | 0 |
| 3/8/2016 | 7:00:00 AM | 0 |
| 3/8/2016 | 7:15:00 AM | 0 |
| 3/8/2016 | 7:30:00 AM | 0 |
| 3/8/2016 | 7:45:00 AM | 0 |
| 3/8/2016 | 8:00:00 AM | 0 |
| 3/8/2016 | 8:15:00 AM | 0 |
| 3/8/2016 | 8:30:00 AM | 0 |
| 3/8/2016 | 8:45:00 AM | 0 |
| 3/8/2016 | 9:00:00 AM | 0 |
| 3/8/2016 | 9:15:00 AM | 0 |
| 3/8/2016 | 9:30:00 AM | 0 |
| 3/8/2016 | 9:45:00 AM | 0 |
| 3/8/2016 | 10:00:00 AM | 0 |
| 3/8/2016 | 10:15:00 AM | 0 |
| 3/8/2016 | 10:30:00 AM | 0 |
| 3/8/2016 | 10:45:00 AM | 0 |
| 3/8/2016 | 11:00:00 AM | 0 |
| 3/8/2016 | 11:15:00 AM | 0 |
| 3/8/2016 | 11:30:00 AM | 0 |
| 3/8/2016 | 11:45:00 AM | 0 |
| 3/8/2016 | 12:00:00 PM | 0 |
| 3/8/2016 | 12:15:00 PM | 0 |
| 3/8/2016 | 12:30:00 PM | 0 |
| 3/8/2016 | 12:45:00 PM | 0 |
| 3/8/2016 | 1:00:00 PM | 0 |
| 3/8/2016 | 1:15:00 PM | 0 |
| 3/8/2016 | 1:30:00 PM | 0 |
| 3/8/2016 | 1:45:00 PM | 0 |
| 3/8/2016 | 2:00:00 PM | 0 |
| 3/8/2016 | 2:15:00 PM | 0 |
| 3/8/2016 | 2:30:00 PM | 0 |
| 3/8/2016 | 2:45:00 PM | 0 |
| 3/8/2016 | 3:00:00 PM | 0 |
| 3/8/2016 | 3:15:00 PM | 0 |
| 3/8/2016 | 3:30:00 PM | 0 |
| 3/8/2016 | 3:45:00 PM | 0 |

Locust Ditch Return Gage

| DATE | TIME | GAGE |
|----------|-------------|------|
| 3/8/2016 | 4:00:00 PM | 0 |
| 3/8/2016 | 4:15:00 PM | 0 |
| 3/8/2016 | 4:30:00 PM | 0 |
| 3/8/2016 | 4:45:00 PM | 0 |
| 3/8/2016 | 5:00:00 PM | 0 |
| 3/8/2016 | 5:15:00 PM | 0 |
| 3/8/2016 | 5:30:00 PM | 0 |
| 3/8/2016 | 5:45:00 PM | 0 |
| 3/8/2016 | 6:00:00 PM | 0 |
| 3/8/2016 | 6:15:00 PM | 0 |
| 3/8/2016 | 6:30:00 PM | 0 |
| 3/8/2016 | 6:45:00 PM | 0 |
| 3/8/2016 | 7:00:00 PM | 0 |
| 3/8/2016 | 7:15:00 PM | 0 |
| 3/8/2016 | 7:30:00 PM | 0 |
| 3/8/2016 | 7:45:00 PM | 0 |
| 3/8/2016 | 8:00:00 PM | 0 |
| 3/8/2016 | 8:15:00 PM | 0 |
| 3/8/2016 | 8:30:00 PM | 0 |
| 3/8/2016 | 8:45:00 PM | 0 |
| 3/8/2016 | 9:00:00 PM | 0 |
| 3/8/2016 | 9:15:00 PM | 0 |
| 3/8/2016 | 9:30:00 PM | 0 |
| 3/8/2016 | 9:45:00 PM | 0 |
| 3/8/2016 | 10:00:00 PM | 0 |
| 3/8/2016 | 10:15:00 PM | 0 |
| 3/8/2016 | 10:30:00 PM | 0 |
| 3/8/2016 | 10:45:00 PM | 0 |
| 3/8/2016 | 11:00:00 PM | 0 |
| 3/8/2016 | 11:15:00 PM | 0 |
| 3/8/2016 | 11:30:00 PM | 0 |
| 3/8/2016 | 11:45:00 PM | 0 |
| 3/9/2016 | 12:00:00 AM | 0 |
| 3/9/2016 | 12:15:00 AM | 0 |
| 3/9/2016 | 12:30:00 AM | 0 |
| 3/9/2016 | 12:45:00 AM | 0 |
| 3/9/2016 | 1:00:00 AM | 0 |
| 3/9/2016 | 1:15:00 AM | 0 |
| 3/9/2016 | 1:30:00 AM | 0 |
| 3/9/2016 | 1:45:00 AM | 0 |
| 3/9/2016 | 2:00:00 AM | 0 |
| 3/9/2016 | 2:15:00 AM | 0 |
| 3/9/2016 | 2:30:00 AM | 0 |
| 3/9/2016 | 2:45:00 AM | 0 |
| 3/9/2016 | 3:00:00 AM | 0 |
| 3/9/2016 | 3:15:00 AM | 0 |

Locust Ditch Return Gage

| DATE | TIME | GAGE |
|----------|-------------|------|
| 3/9/2016 | 3:30:00 AM | 0 |
| 3/9/2016 | 3:45:00 AM | 0 |
| 3/9/2016 | 4:00:00 AM | 0 |
| 3/9/2016 | 4:15:00 AM | 0 |
| 3/9/2016 | 4:30:00 AM | 0 |
| 3/9/2016 | 4:45:00 AM | 0 |
| 3/9/2016 | 5:00:00 AM | 0 |
| 3/9/2016 | 5:15:00 AM | 0 |
| 3/9/2016 | 5:30:00 AM | 0 |
| 3/9/2016 | 5:45:00 AM | 0 |
| 3/9/2016 | 6:00:00 AM | 0 |
| 3/9/2016 | 6:15:00 AM | 0 |
| 3/9/2016 | 6:30:00 AM | 0 |
| 3/9/2016 | 6:45:00 AM | 0 |
| 3/9/2016 | 7:00:00 AM | 0 |
| 3/9/2016 | 7:15:00 AM | 0 |
| 3/9/2016 | 7:30:00 AM | 0 |
| 3/9/2016 | 7:45:00 AM | 0 |
| 3/9/2016 | 8:00:00 AM | 0 |
| 3/9/2016 | 8:15:00 AM | 0 |
| 3/9/2016 | 8:30:00 AM | 0 |
| 3/9/2016 | 8:45:00 AM | 0 |
| 3/9/2016 | 9:00:00 AM | 0 |
| 3/9/2016 | 9:15:00 AM | 0 |
| 3/9/2016 | 9:30:00 AM | 0 |
| 3/9/2016 | 9:45:00 AM | 0 |
| 3/9/2016 | 10:00:00 AM | 0 |
| 3/9/2016 | 10:15:00 AM | 0 |
| 3/9/2016 | 10:30:00 AM | 0 |
| 3/9/2016 | 10:45:00 AM | 0 |
| 3/9/2016 | 11:00:00 AM | 0 |
| 3/9/2016 | 11:15:00 AM | 0 |
| 3/9/2016 | 11:30:00 AM | 0 |
| 3/9/2016 | 11:45:00 AM | 0 |
| 3/9/2016 | 12:00:00 PM | 0 |
| 3/9/2016 | 12:15:00 PM | 0 |
| 3/9/2016 | 12:30:00 PM | 0 |
| 3/9/2016 | 12:45:00 PM | 0 |
| 3/9/2016 | 1:00:00 PM | 0 |
| 3/9/2016 | 1:15:00 PM | 0 |
| 3/9/2016 | 1:30:00 PM | 0 |
| 3/9/2016 | 1:45:00 PM | 0 |
| 3/9/2016 | 2:00:00 PM | 0 |
| 3/9/2016 | 2:15:00 PM | 0 |
| 3/9/2016 | 2:30:00 PM | 0 |
| 3/9/2016 | 2:45:00 PM | 0 |

Locust Ditch Return Gage

| DATE | TIME | GAGE |
|-----------|-------------|------|
| 3/9/2016 | 3:00:00 PM | 0 |
| 3/9/2016 | 3:15:00 PM | 0 |
| 3/9/2016 | 3:30:00 PM | 0 |
| 3/9/2016 | 3:45:00 PM | 0 |
| 3/9/2016 | 4:00:00 PM | 0 |
| 3/9/2016 | 4:15:00 PM | 0 |
| 3/9/2016 | 4:30:00 PM | 0 |
| 3/9/2016 | 4:45:00 PM | 0 |
| 3/9/2016 | 5:00:00 PM | 0 |
| 3/9/2016 | 5:15:00 PM | 0 |
| 3/9/2016 | 5:30:00 PM | 0 |
| 3/9/2016 | 5:45:00 PM | 0 |
| 3/9/2016 | 6:00:00 PM | 0 |
| 3/9/2016 | 6:15:00 PM | 0 |
| 3/9/2016 | 6:30:00 PM | 0 |
| 3/9/2016 | 6:45:00 PM | 0 |
| 3/9/2016 | 7:00:00 PM | 0 |
| 3/9/2016 | 7:15:00 PM | 0 |
| 3/9/2016 | 7:30:00 PM | 0 |
| 3/9/2016 | 7:45:00 PM | 0 |
| 3/9/2016 | 8:00:00 PM | 0 |
| 3/9/2016 | 8:15:00 PM | 0 |
| 3/9/2016 | 8:30:00 PM | 0 |
| 3/9/2016 | 8:45:00 PM | 0 |
| 3/9/2016 | 9:00:00 PM | 0 |
| 3/9/2016 | 9:15:00 PM | 0 |
| 3/9/2016 | 9:30:00 PM | 0 |
| 3/9/2016 | 9:45:00 PM | 0 |
| 3/9/2016 | 10:00:00 PM | 0 |
| 3/9/2016 | 10:15:00 PM | 0 |
| 3/9/2016 | 10:30:00 PM | 0 |
| 3/9/2016 | 10:45:00 PM | 0 |
| 3/9/2016 | 11:00:00 PM | 0 |
| 3/9/2016 | 11:15:00 PM | 0 |
| 3/9/2016 | 11:30:00 PM | 0 |
| 3/9/2016 | 11:45:00 PM | 0 |
| 3/10/2016 | 12:00:00 AM | 0 |
| 3/10/2016 | 12:15:00 AM | 0 |
| 3/10/2016 | 12:30:00 AM | 0 |
| 3/10/2016 | 12:45:00 AM | 0 |
| 3/10/2016 | 1:00:00 AM | 0 |
| 3/10/2016 | 1:15:00 AM | 0 |
| 3/10/2016 | 1:30:00 AM | 0 |
| 3/10/2016 | 1:45:00 AM | 0 |
| 3/10/2016 | 2:00:00 AM | 0 |
| 3/10/2016 | 2:15:00 AM | 0 |

Locust Ditch Return Gage

| DATE | TIME | GAGE |
|-----------|-------------|------|
| 3/10/2016 | 2:30:00 AM | 0 |
| 3/10/2016 | 2:45:00 AM | 0 |
| 3/10/2016 | 3:00:00 AM | 0 |
| 3/10/2016 | 3:15:00 AM | 0 |
| 3/10/2016 | 3:30:00 AM | 0 |
| 3/10/2016 | 3:45:00 AM | 0 |
| 3/10/2016 | 4:00:00 AM | 0 |
| 3/10/2016 | 4:15:00 AM | 0 |
| 3/10/2016 | 4:30:00 AM | 0 |
| 3/10/2016 | 4:45:00 AM | 0 |
| 3/10/2016 | 5:00:00 AM | 0 |
| 3/10/2016 | 5:15:00 AM | 0 |
| 3/10/2016 | 5:30:00 AM | 0 |
| 3/10/2016 | 5:45:00 AM | 0 |
| 3/10/2016 | 6:00:00 AM | 0 |
| 3/10/2016 | 6:15:00 AM | 0 |
| 3/10/2016 | 6:30:00 AM | 0 |
| 3/10/2016 | 6:45:00 AM | 0 |
| 3/10/2016 | 7:00:00 AM | 0 |
| 3/10/2016 | 7:15:00 AM | 0 |
| 3/10/2016 | 7:30:00 AM | 0 |
| 3/10/2016 | 7:45:00 AM | 0 |
| 3/10/2016 | 8:00:00 AM | 0 |
| 3/10/2016 | 8:15:00 AM | 0 |
| 3/10/2016 | 8:30:00 AM | 0 |
| 3/10/2016 | 8:45:00 AM | 0 |
| 3/10/2016 | 9:00:00 AM | 0 |
| 3/10/2016 | 9:15:00 AM | 0 |
| 3/10/2016 | 9:30:00 AM | 0 |
| 3/10/2016 | 9:45:00 AM | 0 |
| 3/10/2016 | 10:00:00 AM | 0 |
| 3/10/2016 | 10:15:00 AM | 0 |
| 3/10/2016 | 10:30:00 AM | 0 |
| 3/10/2016 | 10:45:00 AM | 0 |
| 3/10/2016 | 11:00:00 AM | 0 |
| 3/10/2016 | 11:15:00 AM | 0 |
| 3/10/2016 | 11:30:00 AM | 0 |
| 3/10/2016 | 11:45:00 AM | 0 |
| 3/10/2016 | 12:00:00 PM | 0 |
| 3/10/2016 | 12:15:00 PM | 0 |
| 3/10/2016 | 12:30:00 PM | 0 |
| 3/10/2016 | 12:45:00 PM | 0 |
| 3/10/2016 | 1:00:00 PM | 0 |
| 3/10/2016 | 1:15:00 PM | 0 |
| 3/10/2016 | 1:30:00 PM | 0 |
| 3/10/2016 | 1:45:00 PM | 0 |

Locust Ditch Return Gage

| DATE | TIME | GAGE |
|-----------|-------------|------|
| 3/10/2016 | 2:00:00 PM | 0 |
| 3/10/2016 | 2:15:00 PM | 0 |
| 3/10/2016 | 2:30:00 PM | 0 |
| 3/10/2016 | 2:45:00 PM | 0 |
| 3/10/2016 | 3:00:00 PM | 0 |
| 3/10/2016 | 3:15:00 PM | 0 |
| 3/10/2016 | 3:30:00 PM | 0 |
| 3/10/2016 | 3:45:00 PM | 0 |
| 3/10/2016 | 4:00:00 PM | 0 |
| 3/10/2016 | 4:15:00 PM | 0 |
| 3/10/2016 | 4:30:00 PM | 0 |
| 3/10/2016 | 4:45:00 PM | 0 |
| 3/10/2016 | 5:00:00 PM | 0 |
| 3/10/2016 | 5:15:00 PM | 0 |
| 3/10/2016 | 5:30:00 PM | 0 |
| 3/10/2016 | 5:45:00 PM | 0 |
| 3/10/2016 | 6:00:00 PM | 0 |
| 3/10/2016 | 6:15:00 PM | 0 |
| 3/10/2016 | 6:30:00 PM | 0 |
| 3/10/2016 | 6:45:00 PM | 0 |
| 3/10/2016 | 7:00:00 PM | 0 |
| 3/10/2016 | 7:15:00 PM | 0 |
| 3/10/2016 | 7:30:00 PM | 0 |
| 3/10/2016 | 7:45:00 PM | 0 |
| 3/10/2016 | 8:00:00 PM | 0 |
| 3/10/2016 | 8:15:00 PM | 0 |
| 3/10/2016 | 8:30:00 PM | 0 |
| 3/10/2016 | 8:45:00 PM | 0 |
| 3/10/2016 | 9:00:00 PM | 0 |
| 3/10/2016 | 9:15:00 PM | 0 |
| 3/10/2016 | 9:30:00 PM | 0 |
| 3/10/2016 | 9:45:00 PM | 0 |
| 3/10/2016 | 10:00:00 PM | 0 |
| 3/10/2016 | 10:15:00 PM | 0 |
| 3/10/2016 | 10:30:00 PM | 0 |
| 3/10/2016 | 10:45:00 PM | 0 |
| 3/10/2016 | 11:00:00 PM | 0 |
| 3/10/2016 | 11:15:00 PM | 0 |
| 3/10/2016 | 11:30:00 PM | 0 |
| 3/10/2016 | 11:45:00 PM | 0 |
| 3/11/2016 | 12:00:00 AM | 0 |
| 3/11/2016 | 12:15:00 AM | 0 |
| 3/11/2016 | 12:30:00 AM | 0 |
| 3/11/2016 | 12:45:00 AM | 0 |
| 3/11/2016 | 1:00:00 AM | 0 |
| 3/11/2016 | 1:15:00 AM | 0 |

Locust Ditch Return Gage

| DATE | TIME | GAGE |
|-----------|-------------|------|
| 3/11/2016 | 1:30:00 AM | 0 |
| 3/11/2016 | 1:45:00 AM | 0 |
| 3/11/2016 | 2:00:00 AM | 0 |
| 3/11/2016 | 2:15:00 AM | 0 |
| 3/11/2016 | 2:30:00 AM | 0 |
| 3/11/2016 | 2:45:00 AM | 0 |
| 3/11/2016 | 3:00:00 AM | 0 |
| 3/11/2016 | 3:15:00 AM | 0 |
| 3/11/2016 | 3:30:00 AM | 0 |
| 3/11/2016 | 3:45:00 AM | 0 |
| 3/11/2016 | 4:00:00 AM | 0 |
| 3/11/2016 | 4:15:00 AM | 0 |
| 3/11/2016 | 4:30:00 AM | 0 |
| 3/11/2016 | 4:45:00 AM | 0 |
| 3/11/2016 | 5:00:00 AM | 0 |
| 3/11/2016 | 5:15:00 AM | 0 |
| 3/11/2016 | 5:30:00 AM | 0 |
| 3/11/2016 | 5:45:00 AM | 0 |
| 3/11/2016 | 6:00:00 AM | 0 |
| 3/11/2016 | 6:15:00 AM | 0 |
| 3/11/2016 | 6:30:00 AM | 0 |
| 3/11/2016 | 6:45:00 AM | 0 |
| 3/11/2016 | 7:00:00 AM | 0 |
| 3/11/2016 | 7:15:00 AM | 0 |
| 3/11/2016 | 7:30:00 AM | 0 |
| 3/11/2016 | 7:45:00 AM | 0 |
| 3/11/2016 | 8:00:00 AM | 0 |
| 3/11/2016 | 8:15:00 AM | 0 |
| 3/11/2016 | 8:30:00 AM | 0 |
| 3/11/2016 | 8:45:00 AM | 0 |
| 3/11/2016 | 9:00:00 AM | 0 |
| 3/11/2016 | 9:15:00 AM | 0 |
| 3/11/2016 | 9:30:00 AM | 0 |
| 3/11/2016 | 9:45:00 AM | 0 |
| 3/11/2016 | 10:00:00 AM | 0 |
| 3/11/2016 | 10:15:00 AM | 0 |
| 3/11/2016 | 10:30:00 AM | 0 |
| 3/11/2016 | 10:45:00 AM | 0 |
| 3/11/2016 | 11:00:00 AM | 0 |
| 3/11/2016 | 11:15:00 AM | 0 |
| 3/11/2016 | 11:30:00 AM | 0 |
| 3/11/2016 | 11:45:00 AM | 0 |
| 3/11/2016 | 12:00:00 PM | 0 |
| 3/11/2016 | 12:15:00 PM | 0 |
| 3/11/2016 | 12:30:00 PM | 0 |
| 3/11/2016 | 12:45:00 PM | 0 |

Locust Ditch Return Gage

| DATE | TIME | GAGE |
|-----------|-------------|------|
| 3/11/2016 | 1:00:00 PM | 0 |
| 3/11/2016 | 1:15:00 PM | 0 |
| 3/11/2016 | 1:30:00 PM | 0 |
| 3/11/2016 | 1:45:00 PM | 0 |
| 3/11/2016 | 2:00:00 PM | 0 |
| 3/11/2016 | 2:15:00 PM | 0 |
| 3/11/2016 | 2:30:00 PM | 0 |
| 3/11/2016 | 2:45:00 PM | 0 |
| 3/11/2016 | 3:00:00 PM | 0 |
| 3/11/2016 | 3:15:00 PM | 0 |
| 3/11/2016 | 3:30:00 PM | 0 |
| 3/11/2016 | 3:45:00 PM | 0 |
| 3/11/2016 | 4:00:00 PM | 0 |
| 3/11/2016 | 4:15:00 PM | 0 |
| 3/11/2016 | 4:30:00 PM | 0 |
| 3/11/2016 | 4:45:00 PM | 0 |
| 3/11/2016 | 5:00:00 PM | 0 |
| 3/11/2016 | 5:15:00 PM | 0 |
| 3/11/2016 | 5:30:00 PM | 0 |
| 3/11/2016 | 5:45:00 PM | 0 |
| 3/11/2016 | 6:00:00 PM | 0 |
| 3/11/2016 | 6:15:00 PM | 0 |
| 3/11/2016 | 6:30:00 PM | 0 |
| 3/11/2016 | 6:45:00 PM | 0 |
| 3/11/2016 | 7:00:00 PM | 0 |
| 3/11/2016 | 7:15:00 PM | 0 |
| 3/11/2016 | 7:30:00 PM | 0 |
| 3/11/2016 | 7:45:00 PM | 0 |
| 3/11/2016 | 8:00:00 PM | 0 |
| 3/11/2016 | 8:15:00 PM | 0 |
| 3/11/2016 | 8:30:00 PM | 0 |
| 3/11/2016 | 8:45:00 PM | 0 |
| 3/11/2016 | 9:00:00 PM | 0 |
| 3/11/2016 | 9:15:00 PM | 0 |
| 3/11/2016 | 9:30:00 PM | 0 |
| 3/11/2016 | 9:45:00 PM | 0 |
| 3/11/2016 | 10:00:00 PM | 0 |
| 3/11/2016 | 10:15:00 PM | 0 |
| 3/11/2016 | 10:30:00 PM | 0 |
| 3/11/2016 | 10:45:00 PM | 0 |
| 3/11/2016 | 11:00:00 PM | 0 |
| 3/11/2016 | 11:15:00 PM | 0 |
| 3/11/2016 | 11:30:00 PM | 0 |
| 3/11/2016 | 11:45:00 PM | 0 |
| 3/12/2016 | 12:00:00 AM | 0 |
| 3/12/2016 | 12:15:00 AM | 0 |

Locust Ditch Return Gage

| DATE | TIME | GAGE |
|-----------|-------------|------|
| 3/12/2016 | 12:30:00 AM | 0 |
| 3/12/2016 | 12:45:00 AM | 0 |
| 3/12/2016 | 1:00:00 AM | 0 |
| 3/12/2016 | 1:15:00 AM | 0 |
| 3/12/2016 | 1:30:00 AM | 0 |
| 3/12/2016 | 1:45:00 AM | 0 |
| 3/12/2016 | 2:00:00 AM | 0 |
| 3/12/2016 | 2:15:00 AM | 0 |
| 3/12/2016 | 2:30:00 AM | 0 |
| 3/12/2016 | 2:45:00 AM | 0 |
| 3/12/2016 | 3:00:00 AM | 0 |
| 3/12/2016 | 3:15:00 AM | 0 |
| 3/12/2016 | 3:30:00 AM | 0 |
| 3/12/2016 | 3:45:00 AM | 0 |
| 3/12/2016 | 4:00:00 AM | 0 |
| 3/12/2016 | 4:15:00 AM | 0 |
| 3/12/2016 | 4:30:00 AM | 0 |
| 3/12/2016 | 4:45:00 AM | 0 |
| 3/12/2016 | 5:00:00 AM | 0 |
| 3/12/2016 | 5:15:00 AM | 0 |
| 3/12/2016 | 5:30:00 AM | 0 |
| 3/12/2016 | 5:45:00 AM | 0 |
| 3/12/2016 | 6:00:00 AM | 0 |
| 3/12/2016 | 6:15:00 AM | 0 |
| 3/12/2016 | 6:30:00 AM | 0 |
| 3/12/2016 | 6:45:00 AM | 0 |
| 3/12/2016 | 7:00:00 AM | 0 |
| 3/12/2016 | 7:15:00 AM | 0 |
| 3/12/2016 | 7:30:00 AM | 0 |
| 3/12/2016 | 7:45:00 AM | 0 |
| 3/12/2016 | 8:00:00 AM | 0 |
| 3/12/2016 | 8:15:00 AM | 0 |
| 3/12/2016 | 8:30:00 AM | 0 |
| 3/12/2016 | 8:45:00 AM | 0 |
| 3/12/2016 | 9:00:00 AM | 0 |
| 3/12/2016 | 9:15:00 AM | 0 |
| 3/12/2016 | 9:30:00 AM | 0 |
| 3/12/2016 | 9:45:00 AM | 0 |
| 3/12/2016 | 10:00:00 AM | 0 |
| 3/12/2016 | 10:15:00 AM | 0 |
| 3/12/2016 | 10:30:00 AM | 0 |
| 3/12/2016 | 10:45:00 AM | 0 |
| 3/12/2016 | 11:00:00 AM | 0 |
| 3/12/2016 | 11:15:00 AM | 0 |
| 3/12/2016 | 11:30:00 AM | 0 |
| 3/12/2016 | 11:45:00 AM | 0 |

Locust Ditch Return Gage

| DATE | TIME | GAGE |
|-----------|-------------|------|
| 3/12/2016 | 12:00:00 PM | 0 |
| 3/12/2016 | 12:15:00 PM | 0 |
| 3/12/2016 | 12:30:00 PM | 0 |
| 3/12/2016 | 12:45:00 PM | 0 |
| 3/12/2016 | 1:00:00 PM | 0 |
| 3/12/2016 | 1:15:00 PM | 0 |
| 3/12/2016 | 1:30:00 PM | 0 |
| 3/12/2016 | 1:45:00 PM | 0 |
| 3/12/2016 | 2:00:00 PM | 0 |
| 3/12/2016 | 2:15:00 PM | 0 |
| 3/12/2016 | 2:30:00 PM | 0 |
| 3/12/2016 | 2:45:00 PM | 0 |
| 3/12/2016 | 3:00:00 PM | 0 |
| 3/12/2016 | 3:15:00 PM | 0 |
| 3/12/2016 | 3:30:00 PM | 0 |
| 3/12/2016 | 3:45:00 PM | 0 |
| 3/12/2016 | 4:00:00 PM | 0 |
| 3/12/2016 | 4:15:00 PM | 0 |
| 3/12/2016 | 4:30:00 PM | 0 |
| 3/12/2016 | 4:45:00 PM | 0 |
| 3/12/2016 | 5:00:00 PM | 0 |
| 3/12/2016 | 5:15:00 PM | 0 |
| 3/12/2016 | 5:30:00 PM | 0 |
| 3/12/2016 | 5:45:00 PM | 0 |
| 3/12/2016 | 6:00:00 PM | 0 |
| 3/12/2016 | 6:15:00 PM | 0 |
| 3/12/2016 | 6:30:00 PM | 0 |
| 3/12/2016 | 6:45:00 PM | 0 |
| 3/12/2016 | 7:00:00 PM | 0 |
| 3/12/2016 | 7:15:00 PM | 0 |
| 3/12/2016 | 7:30:00 PM | 0 |
| 3/12/2016 | 7:45:00 PM | 0 |
| 3/12/2016 | 8:00:00 PM | 0 |
| 3/12/2016 | 8:15:00 PM | 0 |
| 3/12/2016 | 8:30:00 PM | 0 |
| 3/12/2016 | 8:45:00 PM | 0 |
| 3/12/2016 | 9:00:00 PM | 0 |
| 3/12/2016 | 9:15:00 PM | 0 |
| 3/12/2016 | 9:30:00 PM | 0 |
| 3/12/2016 | 9:45:00 PM | 0 |
| 3/12/2016 | 10:00:00 PM | 0 |
| 3/12/2016 | 10:15:00 PM | 0 |
| 3/12/2016 | 10:30:00 PM | 0 |
| 3/12/2016 | 10:45:00 PM | 0 |
| 3/12/2016 | 11:00:00 PM | 0 |
| 3/12/2016 | 11:15:00 PM | 0 |

Locust Ditch Return Gage

| DATE | TIME | GAGE |
|-----------|-------------|------|
| 3/12/2016 | 11:30:00 PM | 0 |
| 3/12/2016 | 11:45:00 PM | 0 |
| 3/13/2016 | 12:00:00 AM | 0 |
| 3/13/2016 | 12:15:00 AM | 0 |
| 3/13/2016 | 12:30:00 AM | 0 |
| 3/13/2016 | 12:45:00 AM | 0 |
| 3/13/2016 | 1:00:00 AM | 0 |
| 3/13/2016 | 1:15:00 AM | 0 |
| 3/13/2016 | 1:30:00 AM | 0 |
| 3/13/2016 | 1:45:00 AM | 0 |
| 3/13/2016 | 2:00:00 AM | 0 |
| 3/13/2016 | 2:15:00 AM | 0 |
| 3/13/2016 | 2:30:00 AM | 0 |
| 3/13/2016 | 2:45:00 AM | 0 |
| 3/13/2016 | 3:00:00 AM | 0 |
| 3/13/2016 | 3:15:00 AM | 0 |
| 3/13/2016 | 3:30:00 AM | 0 |
| 3/13/2016 | 3:45:00 AM | 0 |
| 3/13/2016 | 4:00:00 AM | 0 |
| 3/13/2016 | 4:15:00 AM | 0 |
| 3/13/2016 | 4:30:00 AM | 0 |
| 3/13/2016 | 4:45:00 AM | 0 |
| 3/13/2016 | 5:00:00 AM | 0 |
| 3/13/2016 | 5:15:00 AM | 0 |
| 3/13/2016 | 5:30:00 AM | 0 |
| 3/13/2016 | 5:45:00 AM | 0 |
| 3/13/2016 | 6:00:00 AM | 0 |
| 3/13/2016 | 6:15:00 AM | 0 |
| 3/13/2016 | 6:30:00 AM | 0 |
| 3/13/2016 | 6:45:00 AM | 0 |
| 3/13/2016 | 7:00:00 AM | 0 |
| 3/13/2016 | 7:15:00 AM | 0 |
| 3/13/2016 | 7:30:00 AM | 0 |
| 3/13/2016 | 7:45:00 AM | 0 |
| 3/13/2016 | 8:00:00 AM | 0 |
| 3/13/2016 | 8:15:00 AM | 0 |
| 3/13/2016 | 8:30:00 AM | 0 |
| 3/13/2016 | 8:45:00 AM | 0 |
| 3/13/2016 | 9:00:00 AM | 0 |
| 3/13/2016 | 9:15:00 AM | 0 |
| 3/13/2016 | 9:30:00 AM | 0 |
| 3/13/2016 | 9:45:00 AM | 0 |
| 3/13/2016 | 10:00:00 AM | 0 |
| 3/13/2016 | 10:15:00 AM | 0 |
| 3/13/2016 | 10:30:00 AM | 0 |
| 3/13/2016 | 10:45:00 AM | 0 |

Locust Ditch Return Gage

| DATE | TIME | GAGE |
|-----------|-------------|------|
| 3/13/2016 | 11:00:00 AM | 0 |
| 3/13/2016 | 11:15:00 AM | 0 |
| 3/13/2016 | 11:30:00 AM | 0 |
| 3/13/2016 | 11:45:00 AM | 0 |
| 3/13/2016 | 12:00:00 PM | 0 |
| 3/13/2016 | 12:15:00 PM | 0 |
| 3/13/2016 | 12:30:00 PM | 0 |
| 3/13/2016 | 12:45:00 PM | 0 |
| 3/13/2016 | 1:00:00 PM | 0 |
| 3/13/2016 | 1:15:00 PM | 0 |
| 3/13/2016 | 1:30:00 PM | 0 |
| 3/13/2016 | 1:45:00 PM | 0 |
| 3/13/2016 | 2:00:00 PM | 0 |
| 3/13/2016 | 2:15:00 PM | 0 |
| 3/13/2016 | 2:30:00 PM | 0 |
| 3/13/2016 | 2:45:00 PM | 0 |
| 3/13/2016 | 3:00:00 PM | 0 |
| 3/13/2016 | 3:15:00 PM | 0 |
| 3/13/2016 | 3:30:00 PM | 0 |
| 3/13/2016 | 3:45:00 PM | 0 |
| 3/13/2016 | 4:00:00 PM | 0 |
| 3/13/2016 | 4:15:00 PM | 0 |
| 3/13/2016 | 4:30:00 PM | 0 |
| 3/13/2016 | 4:45:00 PM | 0 |
| 3/13/2016 | 5:00:00 PM | 0 |
| 3/13/2016 | 5:15:00 PM | 0 |
| 3/13/2016 | 5:30:00 PM | 0 |
| 3/13/2016 | 5:45:00 PM | 0 |
| 3/13/2016 | 6:00:00 PM | 0 |
| 3/13/2016 | 6:15:00 PM | 0 |
| 3/13/2016 | 6:30:00 PM | 0 |
| 3/13/2016 | 6:45:00 PM | 0 |
| 3/13/2016 | 7:00:00 PM | 0 |
| 3/13/2016 | 7:15:00 PM | 0 |
| 3/13/2016 | 7:30:00 PM | 0 |
| 3/13/2016 | 7:45:00 PM | 0 |
| 3/13/2016 | 8:00:00 PM | 0 |
| 3/13/2016 | 8:15:00 PM | 0 |
| 3/13/2016 | 8:30:00 PM | 0 |
| 3/13/2016 | 8:45:00 PM | 0 |
| 3/13/2016 | 9:00:00 PM | 0 |
| 3/13/2016 | 9:15:00 PM | 0 |
| 3/13/2016 | 9:30:00 PM | 0 |
| 3/13/2016 | 9:45:00 PM | 0 |
| 3/13/2016 | 10:00:00 PM | 0 |
| 3/13/2016 | 10:15:00 PM | 0 |

Locust Ditch Return Gage

| DATE | TIME | GAGE |
|-----------|-------------|------|
| 3/13/2016 | 10:30:00 PM | 0 |
| 3/13/2016 | 10:45:00 PM | 0 |
| 3/13/2016 | 11:00:00 PM | 0 |
| 3/13/2016 | 11:15:00 PM | 0 |
| 3/13/2016 | 11:30:00 PM | 0 |
| 3/13/2016 | 11:45:00 PM | 0 |
| 3/14/2016 | 12:00:00 AM | 0 |
| 3/14/2016 | 12:15:00 AM | 0 |
| 3/14/2016 | 12:30:00 AM | 0 |
| 3/14/2016 | 12:45:00 AM | 0 |
| 3/14/2016 | 1:00:00 AM | 0 |
| 3/14/2016 | 1:15:00 AM | 0 |
| 3/14/2016 | 1:30:00 AM | 0 |
| 3/14/2016 | 1:45:00 AM | 0 |
| 3/14/2016 | 2:00:00 AM | 0 |
| 3/14/2016 | 2:15:00 AM | 0 |
| 3/14/2016 | 2:30:00 AM | 0 |
| 3/14/2016 | 2:45:00 AM | 0 |
| 3/14/2016 | 3:00:00 AM | 0 |
| 3/14/2016 | 3:15:00 AM | 0 |
| 3/14/2016 | 3:30:00 AM | 0 |
| 3/14/2016 | 3:45:00 AM | 0 |
| 3/14/2016 | 4:00:00 AM | 0 |
| 3/14/2016 | 4:15:00 AM | 0 |
| 3/14/2016 | 4:30:00 AM | 0 |
| 3/14/2016 | 4:45:00 AM | 0 |
| 3/14/2016 | 5:00:00 AM | 0 |
| 3/14/2016 | 5:15:00 AM | 0 |
| 3/14/2016 | 5:30:00 AM | 0 |
| 3/14/2016 | 5:45:00 AM | 0 |
| 3/14/2016 | 6:00:00 AM | 0 |
| 3/14/2016 | 6:15:00 AM | 0 |
| 3/14/2016 | 6:30:00 AM | 0 |
| 3/14/2016 | 6:45:00 AM | 0 |
| 3/14/2016 | 7:00:00 AM | 0 |
| 3/14/2016 | 7:15:00 AM | 0 |
| 3/14/2016 | 7:30:00 AM | 0 |
| 3/14/2016 | 7:45:00 AM | 0 |
| 3/14/2016 | 8:00:00 AM | 0 |
| 3/14/2016 | 8:15:00 AM | 0 |
| 3/14/2016 | 8:30:00 AM | 0 |
| 3/14/2016 | 8:45:00 AM | 0 |
| 3/14/2016 | 9:00:00 AM | 0 |
| 3/14/2016 | 9:15:00 AM | 0 |
| 3/14/2016 | 9:30:00 AM | 0 |
| 3/14/2016 | 9:45:00 AM | 0 |

Locust Ditch Return Gage

| DATE | TIME | GAGE |
|-----------|-------------|------|
| 3/14/2016 | 10:00:00 AM | 0 |
| 3/14/2016 | 10:15:00 AM | 0 |
| 3/14/2016 | 10:30:00 AM | 0 |
| 3/14/2016 | 10:45:00 AM | 0 |
| 3/14/2016 | 11:00:00 AM | 0 |
| 3/14/2016 | 11:15:00 AM | 0 |
| 3/14/2016 | 11:30:00 AM | 0 |
| 3/14/2016 | 11:45:00 AM | 0 |
| 3/14/2016 | 12:00:00 PM | 0 |
| 3/14/2016 | 12:15:00 PM | 0 |
| 3/14/2016 | 12:30:00 PM | 0 |
| 3/14/2016 | 12:45:00 PM | 0 |
| 3/14/2016 | 1:00:00 PM | 0 |
| 3/14/2016 | 1:15:00 PM | 0 |
| 3/14/2016 | 1:30:00 PM | 0 |
| 3/14/2016 | 1:45:00 PM | 0 |
| 3/14/2016 | 2:00:00 PM | 0 |
| 3/14/2016 | 2:15:00 PM | 0 |
| 3/14/2016 | 2:30:00 PM | 0 |
| 3/14/2016 | 2:45:00 PM | 0 |
| 3/14/2016 | 3:00:00 PM | 0 |
| 3/14/2016 | 3:15:00 PM | 0 |
| 3/14/2016 | 3:30:00 PM | 0 |
| 3/14/2016 | 3:45:00 PM | 0 |
| 3/14/2016 | 4:00:00 PM | 0 |
| 3/14/2016 | 4:15:00 PM | 0 |
| 3/14/2016 | 4:30:00 PM | 0 |
| 3/14/2016 | 4:45:00 PM | 0 |
| 3/14/2016 | 5:00:00 PM | 0 |
| 3/14/2016 | 5:15:00 PM | 0 |
| 3/14/2016 | 5:30:00 PM | 0 |
| 3/14/2016 | 5:45:00 PM | 0 |
| 3/14/2016 | 6:00:00 PM | 0 |
| 3/14/2016 | 6:15:00 PM | 0 |
| 3/14/2016 | 6:30:00 PM | 0 |
| 3/14/2016 | 6:45:00 PM | 0 |
| 3/14/2016 | 7:00:00 PM | 0 |
| 3/14/2016 | 7:15:00 PM | 0 |
| 3/14/2016 | 7:30:00 PM | 0 |
| 3/14/2016 | 7:45:00 PM | 0 |
| 3/14/2016 | 8:00:00 PM | 0 |
| 3/14/2016 | 8:15:00 PM | 0 |
| 3/14/2016 | 8:30:00 PM | 0 |
| 3/14/2016 | 8:45:00 PM | 0 |
| 3/14/2016 | 9:00:00 PM | 0 |
| 3/14/2016 | 9:15:00 PM | 0 |

Locust Ditch Return Gage

| DATE | TIME | GAGE |
|-----------|-------------|------|
| 3/14/2016 | 9:30:00 PM | 0 |
| 3/14/2016 | 9:45:00 PM | 0 |
| 3/14/2016 | 10:00:00 PM | 0 |
| 3/14/2016 | 10:15:00 PM | 0 |
| 3/14/2016 | 10:30:00 PM | 0 |
| 3/14/2016 | 10:45:00 PM | 0 |
| 3/14/2016 | 11:00:00 PM | 0 |
| 3/14/2016 | 11:15:00 PM | 0 |
| 3/14/2016 | 11:30:00 PM | 0 |
| 3/14/2016 | 11:45:00 PM | 0 |
| 3/15/2016 | 12:00:00 AM | 0 |
| 3/15/2016 | 12:15:00 AM | 0 |
| 3/15/2016 | 12:30:00 AM | 0 |
| 3/15/2016 | 12:45:00 AM | 0 |
| 3/15/2016 | 1:00:00 AM | 0 |
| 3/15/2016 | 1:15:00 AM | 0 |
| 3/15/2016 | 1:30:00 AM | 0 |
| 3/15/2016 | 1:45:00 AM | 0 |
| 3/15/2016 | 2:00:00 AM | 0 |
| 3/15/2016 | 2:15:00 AM | 0 |
| 3/15/2016 | 2:30:00 AM | 0 |
| 3/15/2016 | 2:45:00 AM | 0 |
| 3/15/2016 | 3:00:00 AM | 0 |
| 3/15/2016 | 3:15:00 AM | 0 |
| 3/15/2016 | 3:30:00 AM | 0 |
| 3/15/2016 | 3:45:00 AM | 0 |
| 3/15/2016 | 4:00:00 AM | 0 |
| 3/15/2016 | 4:15:00 AM | 0 |
| 3/15/2016 | 4:30:00 AM | 0 |
| 3/15/2016 | 4:45:00 AM | 0 |
| 3/15/2016 | 5:00:00 AM | 0 |
| 3/15/2016 | 5:15:00 AM | 0 |
| 3/15/2016 | 5:30:00 AM | 0 |
| 3/15/2016 | 5:45:00 AM | 0 |
| 3/15/2016 | 6:00:00 AM | 0 |
| 3/15/2016 | 6:15:00 AM | 0 |
| 3/15/2016 | 6:30:00 AM | 0 |
| 3/15/2016 | 6:45:00 AM | 0 |
| 3/15/2016 | 7:00:00 AM | 0 |
| 3/15/2016 | 7:15:00 AM | 0 |
| 3/15/2016 | 7:30:00 AM | 0 |
| 3/15/2016 | 7:45:00 AM | 0 |
| 3/15/2016 | 8:00:00 AM | 0 |
| 3/15/2016 | 8:15:00 AM | 0 |
| 3/15/2016 | 8:30:00 AM | 0 |
| 3/15/2016 | 8:45:00 AM | 0 |

Locust Ditch Return Gage

| DATE | TIME | GAGE |
|-----------|-------------|------|
| 3/15/2016 | 9:00:00 AM | 0 |
| 3/15/2016 | 9:15:00 AM | 0 |
| 3/15/2016 | 9:30:00 AM | 0 |
| 3/15/2016 | 9:45:00 AM | 0 |
| 3/15/2016 | 10:00:00 AM | 0 |
| 3/15/2016 | 10:15:00 AM | 0 |
| 3/15/2016 | 10:30:00 AM | 0 |
| 3/15/2016 | 10:45:00 AM | 0 |
| 3/15/2016 | 11:00:00 AM | 0 |
| 3/15/2016 | 11:15:00 AM | 0 |
| 3/15/2016 | 11:30:00 AM | 0 |
| 3/15/2016 | 11:45:00 AM | 0 |
| 3/15/2016 | 12:00:00 PM | 0 |
| 3/15/2016 | 12:15:00 PM | 0 |
| 3/15/2016 | 12:30:00 PM | 0 |
| 3/15/2016 | 12:45:00 PM | 0 |
| 3/15/2016 | 1:00:00 PM | 0 |
| 3/15/2016 | 1:15:00 PM | 0 |
| 3/15/2016 | 1:30:00 PM | 0 |
| 3/15/2016 | 1:45:00 PM | 0 |
| 3/15/2016 | 2:00:00 PM | 0 |
| 3/15/2016 | 2:15:00 PM | 0 |
| 3/15/2016 | 2:30:00 PM | 0 |
| 3/15/2016 | 2:45:00 PM | 0 |
| 3/15/2016 | 3:00:00 PM | 0 |
| 3/15/2016 | 3:15:00 PM | 0 |
| 3/15/2016 | 3:30:00 PM | 0 |
| 3/15/2016 | 3:45:00 PM | 0 |
| 3/15/2016 | 4:00:00 PM | 0 |
| 3/15/2016 | 4:15:00 PM | 0 |
| 3/15/2016 | 4:30:00 PM | 0 |
| 3/15/2016 | 4:45:00 PM | 0 |
| 3/15/2016 | 5:00:00 PM | 0 |
| 3/15/2016 | 5:15:00 PM | 0 |
| 3/15/2016 | 5:30:00 PM | 0 |
| 3/15/2016 | 5:45:00 PM | 0 |
| 3/15/2016 | 6:00:00 PM | 0 |
| 3/15/2016 | 6:15:00 PM | 0 |
| 3/15/2016 | 6:30:00 PM | 0 |
| 3/15/2016 | 6:45:00 PM | 0 |
| 3/15/2016 | 7:00:00 PM | 0 |
| 3/15/2016 | 7:15:00 PM | 0 |
| 3/15/2016 | 7:30:00 PM | 0 |
| 3/15/2016 | 7:45:00 PM | 0 |
| 3/15/2016 | 8:00:00 PM | 0 |
| 3/15/2016 | 8:15:00 PM | 0 |

Locust Ditch Return Gage

| DATE | TIME | GAGE |
|-----------|-------------|------|
| 3/15/2016 | 8:30:00 PM | 0 |
| 3/15/2016 | 8:45:00 PM | 0 |
| 3/15/2016 | 9:00:00 PM | 0 |
| 3/15/2016 | 9:15:00 PM | 0 |
| 3/15/2016 | 9:30:00 PM | 0 |
| 3/15/2016 | 9:45:00 PM | 0 |
| 3/15/2016 | 10:00:00 PM | 0 |
| 3/15/2016 | 10:15:00 PM | 0 |
| 3/15/2016 | 10:30:00 PM | 0 |
| 3/15/2016 | 10:45:00 PM | 0 |
| 3/15/2016 | 11:00:00 PM | 0 |
| 3/15/2016 | 11:15:00 PM | 0 |
| 3/15/2016 | 11:30:00 PM | 0 |
| 3/15/2016 | 11:45:00 PM | 0 |
| 3/16/2016 | 12:00:00 AM | 0 |
| 3/16/2016 | 12:15:00 AM | 0 |
| 3/16/2016 | 12:30:00 AM | 0 |
| 3/16/2016 | 12:45:00 AM | 0 |
| 3/16/2016 | 1:00:00 AM | 0 |
| 3/16/2016 | 1:15:00 AM | 0 |
| 3/16/2016 | 1:30:00 AM | 0 |
| 3/16/2016 | 1:45:00 AM | 0 |
| 3/16/2016 | 2:00:00 AM | 0 |
| 3/16/2016 | 2:15:00 AM | 0 |
| 3/16/2016 | 2:30:00 AM | 0 |
| 3/16/2016 | 2:45:00 AM | 0 |
| 3/16/2016 | 3:00:00 AM | 0 |
| 3/16/2016 | 3:15:00 AM | 0 |
| 3/16/2016 | 3:30:00 AM | 0 |
| 3/16/2016 | 3:45:00 AM | 0 |
| 3/16/2016 | 4:00:00 AM | 0 |
| 3/16/2016 | 4:15:00 AM | 0 |
| 3/16/2016 | 4:30:00 AM | 0 |
| 3/16/2016 | 4:45:00 AM | 0 |
| 3/16/2016 | 5:00:00 AM | 0 |
| 3/16/2016 | 5:15:00 AM | 0 |
| 3/16/2016 | 5:30:00 AM | 0 |
| 3/16/2016 | 5:45:00 AM | 0 |
| 3/16/2016 | 6:00:00 AM | 0 |
| 3/16/2016 | 6:15:00 AM | 0 |
| 3/16/2016 | 6:30:00 AM | 0 |
| 3/16/2016 | 6:45:00 AM | 0 |
| 3/16/2016 | 7:00:00 AM | 0 |
| 3/16/2016 | 7:15:00 AM | 0 |
| 3/16/2016 | 7:30:00 AM | 0 |
| 3/16/2016 | 7:45:00 AM | 0 |

Locust Ditch Return Gage

| DATE | TIME | GAGE |
|-----------|-------------|------|
| 3/16/2016 | 8:00:00 AM | 0 |
| 3/16/2016 | 8:15:00 AM | 0 |
| 3/16/2016 | 8:30:00 AM | 0 |
| 3/16/2016 | 8:45:00 AM | 0 |
| 3/16/2016 | 9:00:00 AM | 0 |
| 3/16/2016 | 9:15:00 AM | 0 |
| 3/16/2016 | 9:30:00 AM | 0 |
| 3/16/2016 | 9:45:00 AM | 0 |
| 3/16/2016 | 10:00:00 AM | 0 |
| 3/16/2016 | 10:15:00 AM | 0 |
| 3/16/2016 | 10:30:00 AM | 0 |
| 3/16/2016 | 10:45:00 AM | 0 |
| 3/16/2016 | 11:00:00 AM | 0 |
| 3/16/2016 | 11:15:00 AM | 0 |
| 3/16/2016 | 11:30:00 AM | 0 |
| 3/16/2016 | 11:45:00 AM | 0 |
| 3/16/2016 | 12:00:00 PM | 0 |
| 3/16/2016 | 12:15:00 PM | 0 |
| 3/16/2016 | 12:30:00 PM | 0 |
| 3/16/2016 | 12:45:00 PM | 0 |
| 3/16/2016 | 1:00:00 PM | 0 |
| 3/16/2016 | 1:15:00 PM | 0 |
| 3/16/2016 | 1:30:00 PM | 0 |
| 3/16/2016 | 1:45:00 PM | 0 |
| 3/16/2016 | 2:00:00 PM | 0 |
| 3/16/2016 | 2:15:00 PM | 0 |
| 3/16/2016 | 2:30:00 PM | 0 |
| 3/16/2016 | 2:45:00 PM | 0 |
| 3/16/2016 | 3:00:00 PM | 0 |
| 3/16/2016 | 3:15:00 PM | 0 |
| 3/16/2016 | 3:30:00 PM | 0 |
| 3/16/2016 | 3:45:00 PM | 0 |
| 3/16/2016 | 4:00:00 PM | 0 |
| 3/16/2016 | 4:15:00 PM | 0 |
| 3/16/2016 | 4:30:00 PM | 0 |
| 3/16/2016 | 4:45:00 PM | 0 |
| 3/16/2016 | 5:00:00 PM | 0 |
| 3/16/2016 | 5:15:00 PM | 0 |
| 3/16/2016 | 5:30:00 PM | 0 |
| 3/16/2016 | 5:45:00 PM | 0 |
| 3/16/2016 | 6:00:00 PM | 0 |
| 3/16/2016 | 6:15:00 PM | 0 |
| 3/16/2016 | 6:30:00 PM | 0 |
| 3/16/2016 | 6:45:00 PM | 0 |
| 3/16/2016 | 7:00:00 PM | 0 |
| 3/16/2016 | 7:15:00 PM | 0 |

Locust Ditch Return Gage

| DATE | TIME | GAGE |
|-----------|-------------|------|
| 3/16/2016 | 7:30:00 PM | 0 |
| 3/16/2016 | 7:45:00 PM | 0 |
| 3/16/2016 | 8:00:00 PM | 0 |
| 3/16/2016 | 8:15:00 PM | 0 |
| 3/16/2016 | 8:30:00 PM | 0 |
| 3/16/2016 | 8:45:00 PM | 0 |
| 3/16/2016 | 9:00:00 PM | 0 |
| 3/16/2016 | 9:15:00 PM | 0 |
| 3/16/2016 | 9:30:00 PM | 0 |
| 3/16/2016 | 9:45:00 PM | 0 |
| 3/16/2016 | 10:00:00 PM | 0 |
| 3/16/2016 | 10:15:00 PM | 0 |
| 3/16/2016 | 10:30:00 PM | 0 |
| 3/16/2016 | 10:45:00 PM | 0 |
| 3/16/2016 | 11:00:00 PM | 0 |
| 3/16/2016 | 11:15:00 PM | 0 |
| 3/16/2016 | 11:30:00 PM | 0 |
| 3/16/2016 | 11:45:00 PM | 0 |
| 3/17/2016 | 12:00:00 AM | 0 |
| 3/17/2016 | 12:15:00 AM | 0 |
| 3/17/2016 | 12:30:00 AM | 0 |
| 3/17/2016 | 12:45:00 AM | 0 |
| 3/17/2016 | 1:00:00 AM | 0 |
| 3/17/2016 | 1:15:00 AM | 0 |
| 3/17/2016 | 1:30:00 AM | 0 |
| 3/17/2016 | 1:45:00 AM | 0 |
| 3/17/2016 | 2:00:00 AM | 0 |
| 3/17/2016 | 2:15:00 AM | 0 |
| 3/17/2016 | 2:30:00 AM | 0 |
| 3/17/2016 | 2:45:00 AM | 0 |
| 3/17/2016 | 3:00:00 AM | 0 |
| 3/17/2016 | 3:15:00 AM | 0 |
| 3/17/2016 | 3:30:00 AM | 0 |
| 3/17/2016 | 3:45:00 AM | 0 |
| 3/17/2016 | 4:00:00 AM | 0 |
| 3/17/2016 | 4:15:00 AM | 0 |
| 3/17/2016 | 4:30:00 AM | 0 |
| 3/17/2016 | 4:45:00 AM | 0 |
| 3/17/2016 | 5:00:00 AM | 0 |
| 3/17/2016 | 5:15:00 AM | 0 |
| 3/17/2016 | 5:30:00 AM | 0 |
| 3/17/2016 | 5:45:00 AM | 0 |
| 3/17/2016 | 6:00:00 AM | 0 |
| 3/17/2016 | 6:15:00 AM | 0 |
| 3/17/2016 | 6:30:00 AM | 0 |
| 3/17/2016 | 6:45:00 AM | 0 |

Locust Ditch Return Gage

| DATE | TIME | GAGE |
|-----------|-------------|------|
| 3/17/2016 | 7:00:00 AM | 0 |
| 3/17/2016 | 7:15:00 AM | 0 |
| 3/17/2016 | 7:30:00 AM | 0 |
| 3/17/2016 | 7:45:00 AM | 0 |
| 3/17/2016 | 8:00:00 AM | 0 |
| 3/17/2016 | 8:15:00 AM | 0 |
| 3/17/2016 | 8:30:00 AM | 0 |
| 3/17/2016 | 8:45:00 AM | 0 |
| 3/17/2016 | 9:00:00 AM | 0 |
| 3/17/2016 | 9:15:00 AM | 0 |
| 3/17/2016 | 9:30:00 AM | 0 |
| 3/17/2016 | 9:45:00 AM | 0 |
| 3/17/2016 | 10:00:00 AM | 0 |
| 3/17/2016 | 10:15:00 AM | 0 |
| 3/17/2016 | 10:30:00 AM | 0 |
| 3/17/2016 | 10:45:00 AM | 0 |
| 3/17/2016 | 11:00:00 AM | 0 |
| 3/17/2016 | 11:15:00 AM | 0 |
| 3/17/2016 | 11:30:00 AM | 0 |
| 3/17/2016 | 11:45:00 AM | 0 |
| 3/17/2016 | 12:00:00 PM | 0 |
| 3/17/2016 | 12:15:00 PM | 0 |
| 3/17/2016 | 12:30:00 PM | 0 |
| 3/17/2016 | 12:45:00 PM | 0 |
| 3/17/2016 | 1:00:00 PM | 0 |
| 3/17/2016 | 1:15:00 PM | 0 |
| 3/17/2016 | 1:30:00 PM | 0 |
| 3/17/2016 | 1:45:00 PM | 0 |
| 3/17/2016 | 2:00:00 PM | 0 |
| 3/17/2016 | 2:15:00 PM | 0 |
| 3/17/2016 | 2:30:00 PM | 0 |
| 3/17/2016 | 2:45:00 PM | 0 |
| 3/17/2016 | 3:00:00 PM | 0 |
| 3/17/2016 | 3:15:00 PM | 0 |
| 3/17/2016 | 3:30:00 PM | 0 |
| 3/17/2016 | 3:45:00 PM | 0 |
| 3/17/2016 | 4:00:00 PM | 0 |
| 3/17/2016 | 4:15:00 PM | 0 |
| 3/17/2016 | 4:30:00 PM | 0 |
| 3/17/2016 | 4:45:00 PM | 0 |
| 3/17/2016 | 5:00:00 PM | 0 |
| 3/17/2016 | 5:15:00 PM | 0 |
| 3/17/2016 | 5:30:00 PM | 0 |
| 3/17/2016 | 5:45:00 PM | 0 |
| 3/17/2016 | 6:00:00 PM | 0 |
| 3/17/2016 | 6:15:00 PM | 0 |

Locust Ditch Return Gage

| DATE | TIME | GAGE |
|-----------|-------------|------|
| 3/17/2016 | 6:30:00 PM | 0 |
| 3/17/2016 | 6:45:00 PM | 0 |
| 3/17/2016 | 7:00:00 PM | 0 |
| 3/17/2016 | 7:15:00 PM | 0 |
| 3/17/2016 | 7:30:00 PM | 0 |
| 3/17/2016 | 7:45:00 PM | 0 |
| 3/17/2016 | 8:00:00 PM | 0 |
| 3/17/2016 | 8:15:00 PM | 0 |
| 3/17/2016 | 8:30:00 PM | 0 |
| 3/17/2016 | 8:45:00 PM | 0 |
| 3/17/2016 | 9:00:00 PM | 0 |
| 3/17/2016 | 9:15:00 PM | 0 |
| 3/17/2016 | 9:30:00 PM | 0 |
| 3/17/2016 | 9:45:00 PM | 0 |
| 3/17/2016 | 10:00:00 PM | 0 |
| 3/17/2016 | 10:15:00 PM | 0 |
| 3/17/2016 | 10:30:00 PM | 0 |
| 3/17/2016 | 10:45:00 PM | 0 |
| 3/17/2016 | 11:00:00 PM | 0 |
| 3/17/2016 | 11:15:00 PM | 0 |
| 3/17/2016 | 11:30:00 PM | 0 |
| 3/17/2016 | 11:45:00 PM | 0 |
| 3/18/2016 | 12:00:00 AM | 0 |
| 3/18/2016 | 12:15:00 AM | 0 |
| 3/18/2016 | 12:30:00 AM | 0 |
| 3/18/2016 | 12:45:00 AM | 0 |
| 3/18/2016 | 1:00:00 AM | 0 |
| 3/18/2016 | 1:15:00 AM | 0 |
| 3/18/2016 | 1:30:00 AM | 0 |
| 3/18/2016 | 1:45:00 AM | 0 |
| 3/18/2016 | 2:00:00 AM | 0 |
| 3/18/2016 | 2:15:00 AM | 0 |
| 3/18/2016 | 2:30:00 AM | 0 |
| 3/18/2016 | 2:45:00 AM | 0 |
| 3/18/2016 | 3:00:00 AM | 0 |
| 3/18/2016 | 3:15:00 AM | 0 |
| 3/18/2016 | 3:30:00 AM | 0 |
| 3/18/2016 | 3:45:00 AM | 0 |
| 3/18/2016 | 4:00:00 AM | 0 |
| 3/18/2016 | 4:15:00 AM | 0 |
| 3/18/2016 | 4:30:00 AM | 0 |
| 3/18/2016 | 4:45:00 AM | 0 |
| 3/18/2016 | 5:00:00 AM | 0 |
| 3/18/2016 | 5:15:00 AM | 0 |
| 3/18/2016 | 5:30:00 AM | 0 |
| 3/18/2016 | 5:45:00 AM | 0 |

Locust Ditch Return Gage

| DATE | TIME | GAGE |
|-----------|-------------|------|
| 3/18/2016 | 6:00:00 AM | 0 |
| 3/18/2016 | 6:15:00 AM | 0 |
| 3/18/2016 | 6:30:00 AM | 0 |
| 3/18/2016 | 6:45:00 AM | 0 |
| 3/18/2016 | 7:00:00 AM | 0 |
| 3/18/2016 | 7:15:00 AM | 0 |
| 3/18/2016 | 7:30:00 AM | 0 |
| 3/18/2016 | 7:45:00 AM | 0 |
| 3/18/2016 | 8:00:00 AM | 0 |
| 3/18/2016 | 8:15:00 AM | 0 |
| 3/18/2016 | 8:30:00 AM | 0 |
| 3/18/2016 | 8:45:00 AM | 0 |
| 3/18/2016 | 9:00:00 AM | 0 |
| 3/18/2016 | 9:15:00 AM | 0 |
| 3/18/2016 | 9:30:00 AM | 0 |
| 3/18/2016 | 9:45:00 AM | 0 |
| 3/18/2016 | 10:00:00 AM | 0 |
| 3/18/2016 | 10:15:00 AM | 0 |
| 3/18/2016 | 10:30:00 AM | 0 |
| 3/18/2016 | 10:45:00 AM | 0 |
| 3/18/2016 | 11:00:00 AM | 0 |
| 3/18/2016 | 11:15:00 AM | 0 |
| 3/18/2016 | 11:30:00 AM | 0 |
| 3/18/2016 | 11:45:00 AM | 0 |
| 3/18/2016 | 12:00:00 PM | 0 |
| 3/18/2016 | 12:15:00 PM | 0 |
| 3/18/2016 | 12:30:00 PM | 0 |
| 3/18/2016 | 12:45:00 PM | 0 |
| 3/18/2016 | 1:00:00 PM | 0 |
| 3/18/2016 | 1:15:00 PM | 0 |
| 3/18/2016 | 1:30:00 PM | 0 |
| 3/18/2016 | 1:45:00 PM | 0 |
| 3/18/2016 | 2:00:00 PM | 0 |
| 3/18/2016 | 2:15:00 PM | 0 |
| 3/18/2016 | 2:30:00 PM | 0 |
| 3/18/2016 | 2:45:00 PM | 0 |
| 3/18/2016 | 3:00:00 PM | 0 |
| 3/18/2016 | 3:15:00 PM | 0 |
| 3/18/2016 | 3:30:00 PM | 0 |
| 3/18/2016 | 3:45:00 PM | 0 |
| 3/18/2016 | 4:00:00 PM | 0 |
| 3/18/2016 | 4:15:00 PM | 0 |
| 3/18/2016 | 4:30:00 PM | 0 |
| 3/18/2016 | 4:45:00 PM | 0 |
| 3/18/2016 | 5:00:00 PM | 0 |
| 3/18/2016 | 5:15:00 PM | 0 |

Locust Ditch Return Gage

| DATE | TIME | GAGE |
|-----------|-------------|------|
| 3/18/2016 | 5:30:00 PM | 0 |
| 3/18/2016 | 5:45:00 PM | 0 |
| 3/18/2016 | 6:00:00 PM | 0 |
| 3/18/2016 | 6:15:00 PM | 0 |
| 3/18/2016 | 6:30:00 PM | 0 |
| 3/18/2016 | 6:45:00 PM | 0 |
| 3/18/2016 | 7:00:00 PM | 0 |
| 3/18/2016 | 7:15:00 PM | 0 |
| 3/18/2016 | 7:30:00 PM | 0 |
| 3/18/2016 | 7:45:00 PM | 0 |
| 3/18/2016 | 8:00:00 PM | 0 |
| 3/18/2016 | 8:15:00 PM | 0 |
| 3/18/2016 | 8:30:00 PM | 0 |
| 3/18/2016 | 8:45:00 PM | 0 |
| 3/18/2016 | 9:00:00 PM | 0 |
| 3/18/2016 | 9:15:00 PM | 0 |
| 3/18/2016 | 9:30:00 PM | 0 |
| 3/18/2016 | 9:45:00 PM | 0 |
| 3/18/2016 | 10:00:00 PM | 0 |
| 3/18/2016 | 10:15:00 PM | 0 |
| 3/18/2016 | 10:30:00 PM | 0 |
| 3/18/2016 | 10:45:00 PM | 0 |
| 3/18/2016 | 11:00:00 PM | 0 |
| 3/18/2016 | 11:15:00 PM | 0 |
| 3/18/2016 | 11:30:00 PM | 0 |
| 3/18/2016 | 11:45:00 PM | 0 |
| 3/19/2016 | 12:00:00 AM | 0 |
| 3/19/2016 | 12:15:00 AM | 0 |
| 3/19/2016 | 12:30:00 AM | 0 |
| 3/19/2016 | 12:45:00 AM | 0 |
| 3/19/2016 | 1:00:00 AM | 0 |
| 3/19/2016 | 1:15:00 AM | 0 |
| 3/19/2016 | 1:30:00 AM | 0 |
| 3/19/2016 | 1:45:00 AM | 0 |
| 3/19/2016 | 2:00:00 AM | 0 |
| 3/19/2016 | 2:15:00 AM | 0 |
| 3/19/2016 | 2:30:00 AM | 0 |
| 3/19/2016 | 2:45:00 AM | 0 |
| 3/19/2016 | 3:00:00 AM | 0 |
| 3/19/2016 | 3:15:00 AM | 0 |
| 3/19/2016 | 3:30:00 AM | 0 |
| 3/19/2016 | 3:45:00 AM | 0 |
| 3/19/2016 | 4:00:00 AM | 0 |
| 3/19/2016 | 4:15:00 AM | 0 |
| 3/19/2016 | 4:30:00 AM | 0 |
| 3/19/2016 | 4:45:00 AM | 0 |

Locust Ditch Return Gage

| DATE | TIME | GAGE |
|-----------|-------------|------|
| 3/19/2016 | 5:00:00 AM | 0 |
| 3/19/2016 | 5:15:00 AM | 0 |
| 3/19/2016 | 5:30:00 AM | 0 |
| 3/19/2016 | 5:45:00 AM | 0 |
| 3/19/2016 | 6:00:00 AM | 0 |
| 3/19/2016 | 6:15:00 AM | 0 |
| 3/19/2016 | 6:30:00 AM | 0 |
| 3/19/2016 | 6:45:00 AM | 0 |
| 3/19/2016 | 7:00:00 AM | 0 |
| 3/19/2016 | 7:15:00 AM | 0 |
| 3/19/2016 | 7:30:00 AM | 0 |
| 3/19/2016 | 7:45:00 AM | 0 |
| 3/19/2016 | 8:00:00 AM | 0 |
| 3/19/2016 | 8:15:00 AM | 0 |
| 3/19/2016 | 8:30:00 AM | 0 |
| 3/19/2016 | 8:45:00 AM | 0 |
| 3/19/2016 | 9:00:00 AM | 0 |
| 3/19/2016 | 9:15:00 AM | 0 |
| 3/19/2016 | 9:30:00 AM | 0 |
| 3/19/2016 | 9:45:00 AM | 0 |
| 3/19/2016 | 10:00:00 AM | 0 |
| 3/19/2016 | 10:15:00 AM | 0 |
| 3/19/2016 | 10:30:00 AM | 0 |
| 3/19/2016 | 10:45:00 AM | 0 |
| 3/19/2016 | 11:00:00 AM | 0 |
| 3/19/2016 | 11:15:00 AM | 0 |
| 3/19/2016 | 11:30:00 AM | 0 |
| 3/19/2016 | 11:45:00 AM | 0 |
| 3/19/2016 | 12:00:00 PM | 0 |
| 3/19/2016 | 12:15:00 PM | 0 |
| 3/19/2016 | 12:30:00 PM | 0 |
| 3/19/2016 | 12:45:00 PM | 0 |
| 3/19/2016 | 1:00:00 PM | 0 |
| 3/19/2016 | 1:15:00 PM | 0 |
| 3/19/2016 | 1:30:00 PM | 0 |
| 3/19/2016 | 1:45:00 PM | 0 |
| 3/19/2016 | 2:00:00 PM | 0 |
| 3/19/2016 | 2:15:00 PM | 0 |
| 3/19/2016 | 2:30:00 PM | 0 |
| 3/19/2016 | 2:45:00 PM | 0 |
| 3/19/2016 | 3:00:00 PM | 0 |
| 3/19/2016 | 3:15:00 PM | 0 |
| 3/19/2016 | 3:30:00 PM | 0 |
| 3/19/2016 | 3:45:00 PM | 0 |
| 3/19/2016 | 4:00:00 PM | 0 |
| 3/19/2016 | 4:15:00 PM | 0 |

Locust Ditch Return Gage

| DATE | TIME | GAGE |
|-----------|-------------|------|
| 3/19/2016 | 4:30:00 PM | 0 |
| 3/19/2016 | 4:45:00 PM | 0 |
| 3/19/2016 | 5:00:00 PM | 0 |
| 3/19/2016 | 5:15:00 PM | 0 |
| 3/19/2016 | 5:30:00 PM | 0 |
| 3/19/2016 | 5:45:00 PM | 0 |
| 3/19/2016 | 6:00:00 PM | 0 |
| 3/19/2016 | 6:15:00 PM | 0 |
| 3/19/2016 | 6:30:00 PM | 0 |
| 3/19/2016 | 6:45:00 PM | 0 |
| 3/19/2016 | 7:00:00 PM | 0 |
| 3/19/2016 | 7:15:00 PM | 0 |
| 3/19/2016 | 7:30:00 PM | 0 |
| 3/19/2016 | 7:45:00 PM | 0 |
| 3/19/2016 | 8:00:00 PM | 0 |
| 3/19/2016 | 8:15:00 PM | 0 |
| 3/19/2016 | 8:30:00 PM | 0 |
| 3/19/2016 | 8:45:00 PM | 0 |
| 3/19/2016 | 9:00:00 PM | 0 |
| 3/19/2016 | 9:15:00 PM | 0 |
| 3/19/2016 | 9:30:00 PM | 0 |
| 3/19/2016 | 9:45:00 PM | 0 |
| 3/19/2016 | 10:00:00 PM | 0 |
| 3/19/2016 | 10:15:00 PM | 0 |
| 3/19/2016 | 10:30:00 PM | 0 |
| 3/19/2016 | 10:45:00 PM | 0 |
| 3/19/2016 | 11:00:00 PM | 0 |
| 3/19/2016 | 11:15:00 PM | 0 |
| 3/19/2016 | 11:30:00 PM | 0 |
| 3/19/2016 | 11:45:00 PM | 0 |
| 3/20/2016 | 12:00:00 AM | 0 |
| 3/20/2016 | 12:15:00 AM | 0 |
| 3/20/2016 | 12:30:00 AM | 0 |
| 3/20/2016 | 12:45:00 AM | 0 |
| 3/20/2016 | 1:00:00 AM | 0 |
| 3/20/2016 | 1:15:00 AM | 0 |
| 3/20/2016 | 1:30:00 AM | 0 |
| 3/20/2016 | 1:45:00 AM | 0 |
| 3/20/2016 | 2:00:00 AM | 0 |
| 3/20/2016 | 2:15:00 AM | 0 |
| 3/20/2016 | 2:30:00 AM | 0 |
| 3/20/2016 | 2:45:00 AM | 0 |
| 3/20/2016 | 3:00:00 AM | 0 |
| 3/20/2016 | 3:15:00 AM | 0 |
| 3/20/2016 | 3:30:00 AM | 0 |
| 3/20/2016 | 3:45:00 AM | 0 |

Locust Ditch Return Gage

| DATE | TIME | GAGE |
|-----------|-------------|------|
| 3/20/2016 | 4:00:00 AM | 0 |
| 3/20/2016 | 4:15:00 AM | 0 |
| 3/20/2016 | 4:30:00 AM | 0 |
| 3/20/2016 | 4:45:00 AM | 0 |
| 3/20/2016 | 5:00:00 AM | 0 |
| 3/20/2016 | 5:15:00 AM | 0 |
| 3/20/2016 | 5:30:00 AM | 0 |
| 3/20/2016 | 5:45:00 AM | 0 |
| 3/20/2016 | 6:00:00 AM | 0 |
| 3/20/2016 | 6:15:00 AM | 0 |
| 3/20/2016 | 6:30:00 AM | 0 |
| 3/20/2016 | 6:45:00 AM | 0 |
| 3/20/2016 | 7:00:00 AM | 0 |
| 3/20/2016 | 7:15:00 AM | 0 |
| 3/20/2016 | 7:30:00 AM | 0 |
| 3/20/2016 | 7:45:00 AM | 0 |
| 3/20/2016 | 8:00:00 AM | 0 |
| 3/20/2016 | 8:15:00 AM | 0 |
| 3/20/2016 | 8:30:00 AM | 0 |
| 3/20/2016 | 8:45:00 AM | 0 |
| 3/20/2016 | 9:00:00 AM | 0 |
| 3/20/2016 | 9:15:00 AM | 0 |
| 3/20/2016 | 9:30:00 AM | 0 |
| 3/20/2016 | 9:45:00 AM | 0 |
| 3/20/2016 | 10:00:00 AM | 0 |
| 3/20/2016 | 10:15:00 AM | 0 |
| 3/20/2016 | 10:30:00 AM | 0 |
| 3/20/2016 | 10:45:00 AM | 0 |
| 3/20/2016 | 11:00:00 AM | 0 |
| 3/20/2016 | 11:15:00 AM | 0 |
| 3/20/2016 | 11:30:00 AM | 0 |
| 3/20/2016 | 11:45:00 AM | 0 |
| 3/20/2016 | 12:00:00 PM | 0 |
| 3/20/2016 | 12:15:00 PM | 0 |
| 3/20/2016 | 12:30:00 PM | 0 |
| 3/20/2016 | 12:45:00 PM | 0 |
| 3/20/2016 | 1:00:00 PM | 0 |
| 3/20/2016 | 1:15:00 PM | 0 |
| 3/20/2016 | 1:30:00 PM | 0 |
| 3/20/2016 | 1:45:00 PM | 0 |
| 3/20/2016 | 2:00:00 PM | 0 |
| 3/20/2016 | 2:15:00 PM | 0 |
| 3/20/2016 | 2:30:00 PM | 0 |
| 3/20/2016 | 2:45:00 PM | 0 |
| 3/20/2016 | 3:00:00 PM | 0 |
| 3/20/2016 | 3:15:00 PM | 0 |

Locust Ditch Return Gage

| DATE | TIME | GAGE |
|-----------|-------------|------|
| 3/20/2016 | 3:30:00 PM | 0 |
| 3/20/2016 | 3:45:00 PM | 0 |
| 3/20/2016 | 4:00:00 PM | 0 |
| 3/20/2016 | 4:15:00 PM | 0 |
| 3/20/2016 | 4:30:00 PM | 0 |
| 3/20/2016 | 4:45:00 PM | 0 |
| 3/20/2016 | 5:00:00 PM | 0 |
| 3/20/2016 | 5:15:00 PM | 0 |
| 3/20/2016 | 5:30:00 PM | 0 |
| 3/20/2016 | 5:45:00 PM | 0 |
| 3/20/2016 | 6:00:00 PM | 0 |
| 3/20/2016 | 6:15:00 PM | 0 |
| 3/20/2016 | 6:30:00 PM | 0 |
| 3/20/2016 | 6:45:00 PM | 0 |
| 3/20/2016 | 7:00:00 PM | 0 |
| 3/20/2016 | 7:15:00 PM | 0 |
| 3/20/2016 | 7:30:00 PM | 0 |
| 3/20/2016 | 7:45:00 PM | 0 |
| 3/20/2016 | 8:00:00 PM | 0 |
| 3/20/2016 | 8:15:00 PM | 0 |
| 3/20/2016 | 8:30:00 PM | 0 |
| 3/20/2016 | 8:45:00 PM | 0 |
| 3/20/2016 | 9:00:00 PM | 0 |
| 3/20/2016 | 9:15:00 PM | 0 |
| 3/20/2016 | 9:30:00 PM | 0 |
| 3/20/2016 | 9:45:00 PM | 0 |
| 3/20/2016 | 10:00:00 PM | 0 |
| 3/20/2016 | 10:15:00 PM | 0 |
| 3/20/2016 | 10:30:00 PM | 0 |
| 3/20/2016 | 10:45:00 PM | 0 |
| 3/20/2016 | 11:00:00 PM | 0 |
| 3/20/2016 | 11:15:00 PM | 0 |
| 3/20/2016 | 11:30:00 PM | 0 |
| 3/20/2016 | 11:45:00 PM | 0 |
| 3/21/2016 | 12:00:00 AM | 0 |
| 3/21/2016 | 12:15:00 AM | 0 |
| 3/21/2016 | 12:30:00 AM | 0 |
| 3/21/2016 | 12:45:00 AM | 0 |
| 3/21/2016 | 1:00:00 AM | 0 |
| 3/21/2016 | 1:15:00 AM | 0 |
| 3/21/2016 | 1:30:00 AM | 0 |
| 3/21/2016 | 1:45:00 AM | 0 |
| 3/21/2016 | 2:00:00 AM | 0 |
| 3/21/2016 | 2:15:00 AM | 0 |
| 3/21/2016 | 2:30:00 AM | 0 |
| 3/21/2016 | 2:45:00 AM | 0 |

Locust Ditch Return Gage

| DATE | TIME | GAGE |
|-----------|-------------|------|
| 3/21/2016 | 3:00:00 AM | 0 |
| 3/21/2016 | 3:15:00 AM | 0 |
| 3/21/2016 | 3:30:00 AM | 0 |
| 3/21/2016 | 3:45:00 AM | 0 |
| 3/21/2016 | 4:00:00 AM | 0 |
| 3/21/2016 | 4:15:00 AM | 0 |
| 3/21/2016 | 4:30:00 AM | 0 |
| 3/21/2016 | 4:45:00 AM | 0 |
| 3/21/2016 | 5:00:00 AM | 0 |
| 3/21/2016 | 5:15:00 AM | 0 |
| 3/21/2016 | 5:30:00 AM | 0 |
| 3/21/2016 | 5:45:00 AM | 0 |
| 3/21/2016 | 6:00:00 AM | 0 |
| 3/21/2016 | 6:15:00 AM | 0 |
| 3/21/2016 | 6:30:00 AM | 0 |
| 3/21/2016 | 6:45:00 AM | 0 |
| 3/21/2016 | 7:00:00 AM | 0 |
| 3/21/2016 | 7:15:00 AM | 0 |
| 3/21/2016 | 7:30:00 AM | 0 |
| 3/21/2016 | 7:45:00 AM | 0 |
| 3/21/2016 | 8:00:00 AM | 0 |
| 3/21/2016 | 8:15:00 AM | 0 |
| 3/21/2016 | 8:30:00 AM | 0 |
| 3/21/2016 | 8:45:00 AM | 0 |
| 3/21/2016 | 9:00:00 AM | 0 |
| 3/21/2016 | 9:15:00 AM | 0 |
| 3/21/2016 | 9:30:00 AM | 0 |
| 3/21/2016 | 9:45:00 AM | 0 |
| 3/21/2016 | 10:00:00 AM | 0 |
| 3/21/2016 | 10:15:00 AM | 0 |
| 3/21/2016 | 10:30:00 AM | 0 |
| 3/21/2016 | 10:45:00 AM | 0 |
| 3/21/2016 | 11:00:00 AM | 0 |
| 3/21/2016 | 11:15:00 AM | 0 |
| 3/21/2016 | 11:30:00 AM | 0 |
| 3/21/2016 | 11:45:00 AM | 0 |
| 3/21/2016 | 12:00:00 PM | 0 |
| 3/21/2016 | 12:15:00 PM | 0 |
| 3/21/2016 | 12:30:00 PM | 0 |
| 3/21/2016 | 12:45:00 PM | 0 |
| 3/21/2016 | 1:00:00 PM | 0 |
| 3/21/2016 | 1:15:00 PM | 0 |
| 3/21/2016 | 1:30:00 PM | 0 |
| 3/21/2016 | 1:45:00 PM | 0 |
| 3/21/2016 | 2:00:00 PM | 0 |
| 3/21/2016 | 2:15:00 PM | 0 |

Locust Ditch Return Gage

| DATE | TIME | GAGE |
|-----------|-------------|------|
| 3/21/2016 | 2:30:00 PM | 0 |
| 3/21/2016 | 2:45:00 PM | 0 |
| 3/21/2016 | 3:00:00 PM | 0 |
| 3/21/2016 | 3:15:00 PM | 0 |
| 3/21/2016 | 3:30:00 PM | 0 |
| 3/21/2016 | 3:45:00 PM | 0 |
| 3/21/2016 | 4:00:00 PM | 0 |
| 3/21/2016 | 4:15:00 PM | 0 |
| 3/21/2016 | 4:30:00 PM | 0 |
| 3/21/2016 | 4:45:00 PM | 0 |
| 3/21/2016 | 5:00:00 PM | 0 |
| 3/21/2016 | 5:15:00 PM | 0 |
| 3/21/2016 | 5:30:00 PM | 0 |
| 3/21/2016 | 5:45:00 PM | 0 |
| 3/21/2016 | 6:00:00 PM | 0 |
| 3/21/2016 | 6:15:00 PM | 0 |
| 3/21/2016 | 6:30:00 PM | 0 |
| 3/21/2016 | 6:45:00 PM | 0 |
| 3/21/2016 | 7:00:00 PM | 0 |
| 3/21/2016 | 7:15:00 PM | 0 |
| 3/21/2016 | 7:30:00 PM | 0 |
| 3/21/2016 | 7:45:00 PM | 0 |
| 3/21/2016 | 8:00:00 PM | 0 |
| 3/21/2016 | 8:15:00 PM | 0 |
| 3/21/2016 | 8:30:00 PM | 0 |
| 3/21/2016 | 8:45:00 PM | 0 |
| 3/21/2016 | 9:00:00 PM | 0 |
| 3/21/2016 | 9:15:00 PM | 0 |
| 3/21/2016 | 9:30:00 PM | 0 |
| 3/21/2016 | 9:45:00 PM | 0 |
| 3/21/2016 | 10:00:00 PM | 0 |
| 3/21/2016 | 10:15:00 PM | 0 |
| 3/21/2016 | 10:30:00 PM | 0 |
| 3/21/2016 | 10:45:00 PM | 0 |
| 3/21/2016 | 11:00:00 PM | 0 |
| 3/21/2016 | 11:15:00 PM | 0 |
| 3/21/2016 | 11:30:00 PM | 0 |
| 3/21/2016 | 11:45:00 PM | 0 |
| 3/22/2016 | 12:00:00 AM | 0 |
| 3/22/2016 | 12:15:00 AM | 0 |
| 3/22/2016 | 12:30:00 AM | 0 |
| 3/22/2016 | 12:45:00 AM | 0 |
| 3/22/2016 | 1:00:00 AM | 0 |
| 3/22/2016 | 1:15:00 AM | 0 |
| 3/22/2016 | 1:30:00 AM | 0 |
| 3/22/2016 | 1:45:00 AM | 0 |

Locust Ditch Return Gage

| DATE | TIME | GAGE |
|-----------|-------------|------|
| 3/22/2016 | 2:00:00 AM | 0 |
| 3/22/2016 | 2:15:00 AM | 0 |
| 3/22/2016 | 2:30:00 AM | 0 |
| 3/22/2016 | 2:45:00 AM | 0 |
| 3/22/2016 | 3:00:00 AM | 0 |
| 3/22/2016 | 3:15:00 AM | 0 |
| 3/22/2016 | 3:30:00 AM | 0 |
| 3/22/2016 | 3:45:00 AM | 0 |
| 3/22/2016 | 4:00:00 AM | 0 |
| 3/22/2016 | 4:15:00 AM | 0 |
| 3/22/2016 | 4:30:00 AM | 0 |
| 3/22/2016 | 4:45:00 AM | 0 |
| 3/22/2016 | 5:00:00 AM | 0 |
| 3/22/2016 | 5:15:00 AM | 0 |
| 3/22/2016 | 5:30:00 AM | 0 |
| 3/22/2016 | 5:45:00 AM | 0 |
| 3/22/2016 | 6:00:00 AM | 0 |
| 3/22/2016 | 6:15:00 AM | 0 |
| 3/22/2016 | 6:30:00 AM | 0 |
| 3/22/2016 | 6:45:00 AM | 0 |
| 3/22/2016 | 7:00:00 AM | 0 |
| 3/22/2016 | 7:15:00 AM | 0 |
| 3/22/2016 | 7:30:00 AM | 0 |
| 3/22/2016 | 7:45:00 AM | 0 |
| 3/22/2016 | 8:00:00 AM | 0 |
| 3/22/2016 | 8:15:00 AM | 0 |
| 3/22/2016 | 8:30:00 AM | 0 |
| 3/22/2016 | 8:45:00 AM | 0 |
| 3/22/2016 | 9:00:00 AM | 0 |
| 3/22/2016 | 9:15:00 AM | 0 |
| 3/22/2016 | 9:30:00 AM | 0 |
| 3/22/2016 | 9:45:00 AM | 0 |
| 3/22/2016 | 10:00:00 AM | 0 |
| 3/22/2016 | 10:15:00 AM | 0 |
| 3/22/2016 | 10:30:00 AM | 0 |
| 3/22/2016 | 10:45:00 AM | 0 |
| 3/22/2016 | 11:00:00 AM | 0 |
| 3/22/2016 | 11:15:00 AM | 0 |
| 3/22/2016 | 11:30:00 AM | 0 |
| 3/22/2016 | 11:45:00 AM | 0 |
| 3/22/2016 | 12:00:00 PM | 0 |
| 3/22/2016 | 12:15:00 PM | 0 |
| 3/22/2016 | 12:30:00 PM | 0 |
| 3/22/2016 | 12:45:00 PM | 0 |
| 3/22/2016 | 1:00:00 PM | 0 |
| 3/22/2016 | 1:15:00 PM | 0 |

Locust Ditch Return Gage

| DATE | TIME | GAGE |
|-----------|-------------|------|
| 3/22/2016 | 1:30:00 PM | 0 |
| 3/22/2016 | 1:45:00 PM | 0 |
| 3/22/2016 | 2:00:00 PM | 0 |
| 3/22/2016 | 2:15:00 PM | 0 |
| 3/22/2016 | 2:30:00 PM | 0 |
| 3/22/2016 | 2:45:00 PM | 0 |
| 3/22/2016 | 3:00:00 PM | 0 |
| 3/22/2016 | 3:15:00 PM | 0 |
| 3/22/2016 | 3:30:00 PM | 0 |
| 3/22/2016 | 3:45:00 PM | 0 |
| 3/22/2016 | 4:00:00 PM | 0 |
| 3/22/2016 | 4:15:00 PM | 0 |
| 3/22/2016 | 4:30:00 PM | 0 |
| 3/22/2016 | 4:45:00 PM | 0 |
| 3/22/2016 | 5:00:00 PM | 0 |
| 3/22/2016 | 5:15:00 PM | 0 |
| 3/22/2016 | 5:30:00 PM | 0 |
| 3/22/2016 | 5:45:00 PM | 0 |
| 3/22/2016 | 6:00:00 PM | 0 |
| 3/22/2016 | 6:15:00 PM | 0 |
| 3/22/2016 | 6:30:00 PM | 0 |
| 3/22/2016 | 6:45:00 PM | 0 |
| 3/22/2016 | 7:00:00 PM | 0 |
| 3/22/2016 | 7:15:00 PM | 0 |
| 3/22/2016 | 7:30:00 PM | 0 |
| 3/22/2016 | 7:45:00 PM | 0 |
| 3/22/2016 | 8:00:00 PM | 0 |
| 3/22/2016 | 8:15:00 PM | 0 |
| 3/22/2016 | 8:30:00 PM | 0 |
| 3/22/2016 | 8:45:00 PM | 0 |
| 3/22/2016 | 9:00:00 PM | 0 |
| 3/22/2016 | 9:15:00 PM | 0 |
| 3/22/2016 | 9:30:00 PM | 0 |
| 3/22/2016 | 9:45:00 PM | 0 |
| 3/22/2016 | 10:00:00 PM | 0 |
| 3/22/2016 | 10:15:00 PM | 0 |
| 3/22/2016 | 10:30:00 PM | 0 |
| 3/22/2016 | 10:45:00 PM | 0 |
| 3/22/2016 | 11:00:00 PM | 0 |
| 3/22/2016 | 11:15:00 PM | 0 |
| 3/22/2016 | 11:30:00 PM | 0 |
| 3/22/2016 | 11:45:00 PM | 0 |
| 3/23/2016 | 12:00:00 AM | 0 |
| 3/23/2016 | 12:15:00 AM | 0 |
| 3/23/2016 | 12:30:00 AM | 0 |
| 3/23/2016 | 12:45:00 AM | 0 |

Locust Ditch Return Gage

| DATE | TIME | GAGE |
|-----------|-------------|------|
| 3/23/2016 | 1:00:00 AM | 0 |
| 3/23/2016 | 1:15:00 AM | 0 |
| 3/23/2016 | 1:30:00 AM | 0 |
| 3/23/2016 | 1:45:00 AM | 0 |
| 3/23/2016 | 2:00:00 AM | 0 |
| 3/23/2016 | 2:15:00 AM | 0 |
| 3/23/2016 | 2:30:00 AM | 0 |
| 3/23/2016 | 2:45:00 AM | 0 |
| 3/23/2016 | 3:00:00 AM | 0 |
| 3/23/2016 | 3:15:00 AM | 0 |
| 3/23/2016 | 3:30:00 AM | 0 |
| 3/23/2016 | 3:45:00 AM | 0 |
| 3/23/2016 | 4:00:00 AM | 0 |
| 3/23/2016 | 4:15:00 AM | 0 |
| 3/23/2016 | 4:30:00 AM | 0 |
| 3/23/2016 | 4:45:00 AM | 0 |
| 3/23/2016 | 5:00:00 AM | 0 |
| 3/23/2016 | 5:15:00 AM | 0 |
| 3/23/2016 | 5:30:00 AM | 0 |
| 3/23/2016 | 5:45:00 AM | 0 |
| 3/23/2016 | 6:00:00 AM | 0 |
| 3/23/2016 | 6:15:00 AM | 0 |
| 3/23/2016 | 6:30:00 AM | 0 |
| 3/23/2016 | 6:45:00 AM | 0 |
| 3/23/2016 | 7:00:00 AM | 0 |
| 3/23/2016 | 7:15:00 AM | 0 |
| 3/23/2016 | 7:30:00 AM | 0 |
| 3/23/2016 | 7:45:00 AM | 0 |
| 3/23/2016 | 8:00:00 AM | 0 |
| 3/23/2016 | 8:15:00 AM | 0 |
| 3/23/2016 | 8:30:00 AM | 0 |
| 3/23/2016 | 8:45:00 AM | 0 |
| 3/23/2016 | 9:00:00 AM | 0 |
| 3/23/2016 | 9:15:00 AM | 0 |
| 3/23/2016 | 9:30:00 AM | 0 |
| 3/23/2016 | 9:45:00 AM | 0 |
| 3/23/2016 | 10:00:00 AM | 0 |
| 3/23/2016 | 10:15:00 AM | 0 |
| 3/23/2016 | 10:30:00 AM | 0 |
| 3/23/2016 | 10:45:00 AM | 0 |
| 3/23/2016 | 11:00:00 AM | 0 |
| 3/23/2016 | 11:15:00 AM | 0 |
| 3/23/2016 | 11:30:00 AM | 0 |
| 3/23/2016 | 11:45:00 AM | 0 |
| 3/23/2016 | 12:00:00 PM | 0 |
| 3/23/2016 | 12:15:00 PM | 0 |

Locust Ditch Return Gage

| DATE | TIME | GAGE |
|-----------|-------------|------|
| 3/23/2016 | 12:30:00 PM | 0 |
| 3/23/2016 | 12:45:00 PM | 0 |
| 3/23/2016 | 1:00:00 PM | 0 |
| 3/23/2016 | 1:15:00 PM | 0 |
| 3/23/2016 | 1:30:00 PM | 0 |
| 3/23/2016 | 1:45:00 PM | 0 |
| 3/23/2016 | 2:00:00 PM | 0 |
| 3/23/2016 | 2:15:00 PM | 0 |
| 3/23/2016 | 2:30:00 PM | 0 |
| 3/23/2016 | 2:45:00 PM | 0 |
| 3/23/2016 | 3:00:00 PM | 0 |
| 3/23/2016 | 3:15:00 PM | 0 |
| 3/23/2016 | 3:30:00 PM | 0 |
| 3/23/2016 | 3:45:00 PM | 0 |
| 3/23/2016 | 4:00:00 PM | 0 |
| 3/23/2016 | 4:15:00 PM | 0 |
| 3/23/2016 | 4:30:00 PM | 0 |
| 3/23/2016 | 4:45:00 PM | 0 |
| 3/23/2016 | 5:00:00 PM | 0 |
| 3/23/2016 | 5:15:00 PM | 0 |
| 3/23/2016 | 5:30:00 PM | 0 |
| 3/23/2016 | 5:45:00 PM | 0 |
| 3/23/2016 | 6:00:00 PM | 0 |
| 3/23/2016 | 6:15:00 PM | 0 |
| 3/23/2016 | 6:30:00 PM | 0 |
| 3/23/2016 | 6:45:00 PM | 0 |
| 3/23/2016 | 7:00:00 PM | 0 |
| 3/23/2016 | 7:15:00 PM | 0 |
| 3/23/2016 | 7:30:00 PM | 0 |
| 3/23/2016 | 7:45:00 PM | 0 |
| 3/23/2016 | 8:00:00 PM | 0 |
| 3/23/2016 | 8:15:00 PM | 0 |
| 3/23/2016 | 8:30:00 PM | 0 |
| 3/23/2016 | 8:45:00 PM | 0 |
| 3/23/2016 | 9:00:00 PM | 0 |
| 3/23/2016 | 9:15:00 PM | 0 |
| 3/23/2016 | 9:30:00 PM | 0 |
| 3/23/2016 | 9:45:00 PM | 0 |
| 3/23/2016 | 10:00:00 PM | 0 |
| 3/23/2016 | 10:15:00 PM | 0 |
| 3/23/2016 | 10:30:00 PM | 0 |
| 3/23/2016 | 10:45:00 PM | 0 |
| 3/23/2016 | 11:00:00 PM | 0 |
| 3/23/2016 | 11:15:00 PM | 0 |
| 3/23/2016 | 11:30:00 PM | 0 |
| 3/23/2016 | 11:45:00 PM | 0 |

Locust Ditch Return Gage

| DATE | TIME | GAGE |
|-----------|-------------|------|
| 3/24/2016 | 12:00:00 AM | 0 |
| 3/24/2016 | 12:15:00 AM | 0 |
| 3/24/2016 | 12:30:00 AM | 0 |
| 3/24/2016 | 12:45:00 AM | 0 |
| 3/24/2016 | 1:00:00 AM | 0 |
| 3/24/2016 | 1:15:00 AM | 0 |
| 3/24/2016 | 1:30:00 AM | 0 |
| 3/24/2016 | 1:45:00 AM | 0 |
| 3/24/2016 | 2:00:00 AM | 0 |
| 3/24/2016 | 2:15:00 AM | 0 |
| 3/24/2016 | 2:30:00 AM | 0 |
| 3/24/2016 | 2:45:00 AM | 0 |
| 3/24/2016 | 3:00:00 AM | 0 |
| 3/24/2016 | 3:15:00 AM | 0 |
| 3/24/2016 | 3:30:00 AM | 0 |
| 3/24/2016 | 3:45:00 AM | 0 |
| 3/24/2016 | 4:00:00 AM | 0 |
| 3/24/2016 | 4:15:00 AM | 0 |
| 3/24/2016 | 4:30:00 AM | 0 |
| 3/24/2016 | 4:45:00 AM | 0 |
| 3/24/2016 | 5:00:00 AM | 0 |
| 3/24/2016 | 5:15:00 AM | 0 |
| 3/24/2016 | 5:30:00 AM | 0 |
| 3/24/2016 | 5:45:00 AM | 0 |
| 3/24/2016 | 6:00:00 AM | 0 |
| 3/24/2016 | 6:15:00 AM | 0 |
| 3/24/2016 | 6:30:00 AM | 0 |
| 3/24/2016 | 6:45:00 AM | 0 |
| 3/24/2016 | 7:00:00 AM | 0 |
| 3/24/2016 | 7:15:00 AM | 0 |
| 3/24/2016 | 7:30:00 AM | 0 |
| 3/24/2016 | 7:45:00 AM | 0 |
| 3/24/2016 | 8:00:00 AM | 0 |
| 3/24/2016 | 8:15:00 AM | 0 |
| 3/24/2016 | 8:30:00 AM | 0 |
| 3/24/2016 | 8:45:00 AM | 0 |
| 3/24/2016 | 9:00:00 AM | 0 |
| 3/24/2016 | 9:15:00 AM | 0 |
| 3/24/2016 | 9:30:00 AM | 0 |
| 3/24/2016 | 9:45:00 AM | 0 |
| 3/24/2016 | 10:00:00 AM | 0 |
| 3/24/2016 | 10:15:00 AM | 0 |
| 3/24/2016 | 10:30:00 AM | 0 |
| 3/24/2016 | 10:45:00 AM | 0 |
| 3/24/2016 | 11:00:00 AM | 0 |
| 3/24/2016 | 11:15:00 AM | 0 |

Locust Ditch Return Gage

| DATE | TIME | GAGE |
|-----------|-------------|------|
| 3/24/2016 | 11:30:00 AM | 0 |
| 3/24/2016 | 11:45:00 AM | 0 |
| 3/24/2016 | 12:00:00 PM | 0 |
| 3/24/2016 | 12:15:00 PM | 0 |
| 3/24/2016 | 12:30:00 PM | 0 |
| 3/24/2016 | 12:45:00 PM | 0 |
| 3/24/2016 | 1:00:00 PM | 0 |
| 3/24/2016 | 1:15:00 PM | 0 |
| 3/24/2016 | 1:30:00 PM | 0 |
| 3/24/2016 | 1:45:00 PM | 0 |
| 3/24/2016 | 2:00:00 PM | 0 |
| 3/24/2016 | 2:15:00 PM | 0 |
| 3/24/2016 | 2:30:00 PM | 0 |
| 3/24/2016 | 2:45:00 PM | 0 |
| 3/24/2016 | 3:00:00 PM | 0 |
| 3/24/2016 | 3:15:00 PM | 0 |
| 3/24/2016 | 3:30:00 PM | 0 |
| 3/24/2016 | 3:45:00 PM | 0 |
| 3/24/2016 | 4:00:00 PM | 0 |
| 3/24/2016 | 4:15:00 PM | 0 |
| 3/24/2016 | 4:30:00 PM | 0 |
| 3/24/2016 | 4:45:00 PM | 0 |
| 3/24/2016 | 5:00:00 PM | 0 |
| 3/24/2016 | 5:15:00 PM | 0 |
| 3/24/2016 | 5:30:00 PM | 0 |
| 3/24/2016 | 5:45:00 PM | 0 |
| 3/24/2016 | 6:00:00 PM | 0 |
| 3/24/2016 | 6:15:00 PM | 0 |
| 3/24/2016 | 6:30:00 PM | 0 |
| 3/24/2016 | 6:45:00 PM | 0 |
| 3/24/2016 | 7:00:00 PM | 0 |
| 3/24/2016 | 7:15:00 PM | 0 |
| 3/24/2016 | 7:30:00 PM | 0 |
| 3/24/2016 | 7:45:00 PM | 0 |
| 3/24/2016 | 8:00:00 PM | 0 |
| 3/24/2016 | 8:15:00 PM | 0 |
| 3/24/2016 | 8:30:00 PM | 0 |
| 3/24/2016 | 8:45:00 PM | 0 |
| 3/24/2016 | 9:00:00 PM | 0 |
| 3/24/2016 | 9:15:00 PM | 0 |
| 3/24/2016 | 9:30:00 PM | 0 |
| 3/24/2016 | 9:45:00 PM | 0 |
| 3/24/2016 | 10:00:00 PM | 0 |
| 3/24/2016 | 10:15:00 PM | 0 |
| 3/24/2016 | 10:30:00 PM | 0 |
| 3/24/2016 | 10:45:00 PM | 0 |

Locust Ditch Return Gage

| DATE | TIME | GAGE |
|-----------|-------------|------|
| 3/24/2016 | 11:00:00 PM | 0 |
| 3/24/2016 | 11:15:00 PM | 0 |
| 3/24/2016 | 11:30:00 PM | 0 |
| 3/24/2016 | 11:45:00 PM | 0 |
| 3/25/2016 | 12:00:00 AM | 0 |
| 3/25/2016 | 12:15:00 AM | 0 |
| 3/25/2016 | 12:30:00 AM | 0 |
| 3/25/2016 | 12:45:00 AM | 0 |
| 3/25/2016 | 1:00:00 AM | 0 |
| 3/25/2016 | 1:15:00 AM | 0 |
| 3/25/2016 | 1:30:00 AM | 0 |
| 3/25/2016 | 1:45:00 AM | 0 |
| 3/25/2016 | 2:00:00 AM | 0 |
| 3/25/2016 | 2:15:00 AM | 0 |
| 3/25/2016 | 2:30:00 AM | 0 |
| 3/25/2016 | 2:45:00 AM | 0 |
| 3/25/2016 | 3:00:00 AM | 0 |
| 3/25/2016 | 3:15:00 AM | 0 |
| 3/25/2016 | 3:30:00 AM | 0 |
| 3/25/2016 | 3:45:00 AM | 0 |
| 3/25/2016 | 4:00:00 AM | 0 |
| 3/25/2016 | 4:15:00 AM | 0 |
| 3/25/2016 | 4:30:00 AM | 0 |
| 3/25/2016 | 4:45:00 AM | 0 |
| 3/25/2016 | 5:00:00 AM | 0 |
| 3/25/2016 | 5:15:00 AM | 0 |
| 3/25/2016 | 5:30:00 AM | 0 |
| 3/25/2016 | 5:45:00 AM | 0 |
| 3/25/2016 | 6:00:00 AM | 0 |
| 3/25/2016 | 6:15:00 AM | 0 |
| 3/25/2016 | 6:30:00 AM | 0 |
| 3/25/2016 | 6:45:00 AM | 0 |
| 3/25/2016 | 7:00:00 AM | 0 |
| 3/25/2016 | 7:15:00 AM | 0 |
| 3/25/2016 | 7:30:00 AM | 0 |
| 3/25/2016 | 7:45:00 AM | 0 |
| 3/25/2016 | 8:00:00 AM | 0 |
| 3/25/2016 | 8:15:00 AM | 0 |
| 3/25/2016 | 8:30:00 AM | 0 |
| 3/25/2016 | 8:45:00 AM | 0 |
| 3/25/2016 | 9:00:00 AM | 0 |
| 3/25/2016 | 9:15:00 AM | 0 |
| 3/25/2016 | 9:30:00 AM | 0 |
| 3/25/2016 | 9:45:00 AM | 0 |
| 3/25/2016 | 10:00:00 AM | 0 |
| 3/25/2016 | 10:15:00 AM | 0 |

Locust Ditch Return Gage

| DATE | TIME | GAGE |
|-----------|-------------|------|
| 3/25/2016 | 10:30:00 AM | 0 |
| 3/25/2016 | 10:45:00 AM | 0 |
| 3/25/2016 | 11:00:00 AM | 0 |
| 3/25/2016 | 11:15:00 AM | 0 |
| 3/25/2016 | 11:30:00 AM | 0 |
| 3/25/2016 | 11:45:00 AM | 0 |
| 3/25/2016 | 12:00:00 PM | 0 |
| 3/25/2016 | 12:15:00 PM | 0 |
| 3/25/2016 | 12:30:00 PM | 0 |
| 3/25/2016 | 12:45:00 PM | 0 |
| 3/25/2016 | 1:00:00 PM | 0 |
| 3/25/2016 | 1:15:00 PM | 0 |
| 3/25/2016 | 1:30:00 PM | 0 |
| 3/25/2016 | 1:45:00 PM | 0 |
| 3/25/2016 | 2:00:00 PM | 0 |
| 3/25/2016 | 2:15:00 PM | 0 |
| 3/25/2016 | 2:30:00 PM | 0 |
| 3/25/2016 | 2:45:00 PM | 0 |
| 3/25/2016 | 3:00:00 PM | 0 |
| 3/25/2016 | 3:15:00 PM | 0 |
| 3/25/2016 | 3:30:00 PM | 0 |
| 3/25/2016 | 3:45:00 PM | 0 |
| 3/25/2016 | 4:00:00 PM | 0 |
| 3/25/2016 | 4:15:00 PM | 0 |
| 3/25/2016 | 4:30:00 PM | 0 |
| 3/25/2016 | 4:45:00 PM | 0 |
| 3/25/2016 | 5:00:00 PM | 0 |
| 3/25/2016 | 5:15:00 PM | 0 |
| 3/25/2016 | 5:30:00 PM | 0 |
| 3/25/2016 | 5:45:00 PM | 0 |
| 3/25/2016 | 6:00:00 PM | 0 |
| 3/25/2016 | 6:15:00 PM | 0 |
| 3/25/2016 | 6:30:00 PM | 0 |
| 3/25/2016 | 6:45:00 PM | 0 |
| 3/25/2016 | 7:00:00 PM | 0 |
| 3/25/2016 | 7:15:00 PM | 0 |
| 3/25/2016 | 7:30:00 PM | 0 |
| 3/25/2016 | 7:45:00 PM | 0 |
| 3/25/2016 | 8:00:00 PM | 0 |
| 3/25/2016 | 8:15:00 PM | 0 |
| 3/25/2016 | 8:30:00 PM | 0 |
| 3/25/2016 | 8:45:00 PM | 0 |
| 3/25/2016 | 9:00:00 PM | 0 |
| 3/25/2016 | 9:15:00 PM | 0 |
| 3/25/2016 | 9:30:00 PM | 0 |
| 3/25/2016 | 9:45:00 PM | 0 |

Locust Ditch Return Gage

| DATE | TIME | GAGE |
|-----------|-------------|------|
| 3/25/2016 | 10:00:00 PM | 0 |
| 3/25/2016 | 10:15:00 PM | 0 |
| 3/25/2016 | 10:30:00 PM | 0 |
| 3/25/2016 | 10:45:00 PM | 0 |
| 3/25/2016 | 11:00:00 PM | 0 |
| 3/25/2016 | 11:15:00 PM | 0 |
| 3/25/2016 | 11:30:00 PM | 0 |
| 3/25/2016 | 11:45:00 PM | 0 |
| 3/26/2016 | 12:00:00 AM | 0 |
| 3/26/2016 | 12:15:00 AM | 0 |
| 3/26/2016 | 12:30:00 AM | 0 |
| 3/26/2016 | 12:45:00 AM | 0 |
| 3/26/2016 | 1:00:00 AM | 0 |
| 3/26/2016 | 1:15:00 AM | 0 |
| 3/26/2016 | 1:30:00 AM | 0 |
| 3/26/2016 | 1:45:00 AM | 0 |
| 3/26/2016 | 2:00:00 AM | 0 |
| 3/26/2016 | 2:15:00 AM | 0 |
| 3/26/2016 | 2:30:00 AM | 0 |
| 3/26/2016 | 2:45:00 AM | 0 |
| 3/26/2016 | 3:00:00 AM | 0 |
| 3/26/2016 | 3:15:00 AM | 0 |
| 3/26/2016 | 3:30:00 AM | 0 |
| 3/26/2016 | 3:45:00 AM | 0 |
| 3/26/2016 | 4:00:00 AM | 0 |
| 3/26/2016 | 4:15:00 AM | 0 |
| 3/26/2016 | 4:30:00 AM | 0 |
| 3/26/2016 | 4:45:00 AM | 0 |
| 3/26/2016 | 5:00:00 AM | 0 |
| 3/26/2016 | 5:15:00 AM | 0 |
| 3/26/2016 | 5:30:00 AM | 0 |
| 3/26/2016 | 5:45:00 AM | 0 |
| 3/26/2016 | 6:00:00 AM | 0 |
| 3/26/2016 | 6:15:00 AM | 0 |
| 3/26/2016 | 6:30:00 AM | 0 |
| 3/26/2016 | 6:45:00 AM | 0 |
| 3/26/2016 | 7:00:00 AM | 0 |
| 3/26/2016 | 7:15:00 AM | 0 |
| 3/26/2016 | 7:30:00 AM | 0 |
| 3/26/2016 | 7:45:00 AM | 0 |
| 3/26/2016 | 8:00:00 AM | 0 |
| 3/26/2016 | 8:15:00 AM | 0 |
| 3/26/2016 | 8:30:00 AM | 0 |
| 3/26/2016 | 8:45:00 AM | 0 |
| 3/26/2016 | 9:00:00 AM | 0 |
| 3/26/2016 | 9:15:00 AM | 0 |

Locust Ditch Return Gage

| DATE | TIME | GAGE |
|-----------|-------------|------|
| 3/26/2016 | 9:30:00 AM | 0 |
| 3/26/2016 | 9:45:00 AM | 0 |
| 3/26/2016 | 10:00:00 AM | 0 |
| 3/26/2016 | 10:15:00 AM | 0 |
| 3/26/2016 | 10:30:00 AM | 0 |
| 3/26/2016 | 10:45:00 AM | 0 |
| 3/26/2016 | 11:00:00 AM | 0 |
| 3/26/2016 | 11:15:00 AM | 0 |
| 3/26/2016 | 11:30:00 AM | 0 |
| 3/26/2016 | 11:45:00 AM | 0 |
| 3/26/2016 | 12:00:00 PM | 0 |
| 3/26/2016 | 12:15:00 PM | 0 |
| 3/26/2016 | 12:30:00 PM | 0 |
| 3/26/2016 | 12:45:00 PM | 0 |
| 3/26/2016 | 1:00:00 PM | 0 |
| 3/26/2016 | 1:15:00 PM | 0 |
| 3/26/2016 | 1:30:00 PM | 0 |
| 3/26/2016 | 1:45:00 PM | 0 |
| 3/26/2016 | 2:00:00 PM | 0 |
| 3/26/2016 | 2:15:00 PM | 0 |
| 3/26/2016 | 2:30:00 PM | 0 |
| 3/26/2016 | 2:45:00 PM | 0 |
| 3/26/2016 | 3:00:00 PM | 0 |
| 3/26/2016 | 3:15:00 PM | 0 |
| 3/26/2016 | 3:30:00 PM | 0 |
| 3/26/2016 | 3:45:00 PM | 0 |
| 3/26/2016 | 4:00:00 PM | 0 |
| 3/26/2016 | 4:15:00 PM | 0 |
| 3/26/2016 | 4:30:00 PM | 0 |
| 3/26/2016 | 4:45:00 PM | 0 |
| 3/26/2016 | 5:00:00 PM | 0 |
| 3/26/2016 | 5:15:00 PM | 0 |
| 3/26/2016 | 5:30:00 PM | 0 |
| 3/26/2016 | 5:45:00 PM | 0 |
| 3/26/2016 | 6:00:00 PM | 0 |
| 3/26/2016 | 6:15:00 PM | 0 |
| 3/26/2016 | 6:30:00 PM | 0 |
| 3/26/2016 | 6:45:00 PM | 0 |
| 3/26/2016 | 7:00:00 PM | 0 |
| 3/26/2016 | 7:15:00 PM | 0 |
| 3/26/2016 | 7:30:00 PM | 0 |
| 3/26/2016 | 7:45:00 PM | 0 |
| 3/26/2016 | 8:00:00 PM | 0 |
| 3/26/2016 | 8:15:00 PM | 0 |
| 3/26/2016 | 8:30:00 PM | 0 |
| 3/26/2016 | 8:45:00 PM | 0 |

Locust Ditch Return Gage

| DATE | TIME | GAGE |
|-----------|-------------|------|
| 3/26/2016 | 9:00:00 PM | 0 |
| 3/26/2016 | 9:15:00 PM | 0 |
| 3/26/2016 | 9:30:00 PM | 0 |
| 3/26/2016 | 9:45:00 PM | 0 |
| 3/26/2016 | 10:00:00 PM | 0 |
| 3/26/2016 | 10:15:00 PM | 0 |
| 3/26/2016 | 10:30:00 PM | 0 |
| 3/26/2016 | 10:45:00 PM | 0 |
| 3/26/2016 | 11:00:00 PM | 0 |
| 3/26/2016 | 11:15:00 PM | 0 |
| 3/26/2016 | 11:30:00 PM | 0 |
| 3/26/2016 | 11:45:00 PM | 0 |
| 3/27/2016 | 12:00:00 AM | 0 |
| 3/27/2016 | 12:15:00 AM | 0 |
| 3/27/2016 | 12:30:00 AM | 0 |
| 3/27/2016 | 12:45:00 AM | 0 |
| 3/27/2016 | 1:00:00 AM | 0 |
| 3/27/2016 | 1:15:00 AM | 0 |
| 3/27/2016 | 1:30:00 AM | 0 |
| 3/27/2016 | 1:45:00 AM | 0 |
| 3/27/2016 | 2:00:00 AM | 0 |
| 3/27/2016 | 2:15:00 AM | 0 |
| 3/27/2016 | 2:30:00 AM | 0 |
| 3/27/2016 | 2:45:00 AM | 0 |
| 3/27/2016 | 3:00:00 AM | 0 |
| 3/27/2016 | 3:15:00 AM | 0 |
| 3/27/2016 | 3:30:00 AM | 0 |
| 3/27/2016 | 3:45:00 AM | 0 |
| 3/27/2016 | 4:00:00 AM | 0 |
| 3/27/2016 | 4:15:00 AM | 0 |
| 3/27/2016 | 4:30:00 AM | 0 |
| 3/27/2016 | 4:45:00 AM | 0 |
| 3/27/2016 | 5:00:00 AM | 0 |
| 3/27/2016 | 5:15:00 AM | 0 |
| 3/27/2016 | 5:30:00 AM | 0 |
| 3/27/2016 | 5:45:00 AM | 0 |
| 3/27/2016 | 6:00:00 AM | 0 |
| 3/27/2016 | 6:15:00 AM | 0 |
| 3/27/2016 | 6:30:00 AM | 0 |
| 3/27/2016 | 6:45:00 AM | 0 |
| 3/27/2016 | 7:00:00 AM | 0 |
| 3/27/2016 | 7:15:00 AM | 0 |
| 3/27/2016 | 7:30:00 AM | 0 |
| 3/27/2016 | 7:45:00 AM | 0 |
| 3/27/2016 | 8:00:00 AM | 0 |
| 3/27/2016 | 8:15:00 AM | 0 |

Locust Ditch Return Gage

| DATE | TIME | GAGE |
|-----------|-------------|------|
| 3/27/2016 | 8:30:00 AM | 0 |
| 3/27/2016 | 8:45:00 AM | 0 |
| 3/27/2016 | 9:00:00 AM | 0 |
| 3/27/2016 | 9:15:00 AM | 0 |
| 3/27/2016 | 9:30:00 AM | 0 |
| 3/27/2016 | 9:45:00 AM | 0 |
| 3/27/2016 | 10:00:00 AM | 0 |
| 3/27/2016 | 10:15:00 AM | 0 |
| 3/27/2016 | 10:30:00 AM | 0 |
| 3/27/2016 | 10:45:00 AM | 0 |
| 3/27/2016 | 11:00:00 AM | 0 |
| 3/27/2016 | 11:15:00 AM | 0 |
| 3/27/2016 | 11:30:00 AM | 0 |
| 3/27/2016 | 11:45:00 AM | 0 |
| 3/27/2016 | 12:00:00 PM | 0 |
| 3/27/2016 | 12:15:00 PM | 0 |
| 3/27/2016 | 12:30:00 PM | 0 |
| 3/27/2016 | 12:45:00 PM | 0 |
| 3/27/2016 | 1:00:00 PM | 0 |
| 3/27/2016 | 1:15:00 PM | 0 |
| 3/27/2016 | 1:30:00 PM | 0 |
| 3/27/2016 | 1:45:00 PM | 0 |
| 3/27/2016 | 2:00:00 PM | 0 |
| 3/27/2016 | 2:15:00 PM | 0 |
| 3/27/2016 | 2:30:00 PM | 0 |
| 3/27/2016 | 2:45:00 PM | 0 |
| 3/27/2016 | 3:00:00 PM | 0 |
| 3/27/2016 | 3:15:00 PM | 0 |
| 3/27/2016 | 3:30:00 PM | 0 |
| 3/27/2016 | 3:45:00 PM | 0 |
| 3/27/2016 | 4:00:00 PM | 0 |
| 3/27/2016 | 4:15:00 PM | 0 |
| 3/27/2016 | 4:30:00 PM | 0 |
| 3/27/2016 | 4:45:00 PM | 0 |
| 3/27/2016 | 5:00:00 PM | 0 |
| 3/27/2016 | 5:15:00 PM | 0 |
| 3/27/2016 | 5:30:00 PM | 0 |
| 3/27/2016 | 5:45:00 PM | 0 |
| 3/27/2016 | 6:00:00 PM | 0 |
| 3/27/2016 | 6:15:00 PM | 0 |
| 3/27/2016 | 6:30:00 PM | 0 |
| 3/27/2016 | 6:45:00 PM | 0 |
| 3/27/2016 | 7:00:00 PM | 0 |
| 3/27/2016 | 7:15:00 PM | 0 |
| 3/27/2016 | 7:30:00 PM | 0 |
| 3/27/2016 | 7:45:00 PM | 0 |

Locust Ditch Return Gage

| DATE | TIME | GAGE |
|-----------|-------------|------|
| 3/27/2016 | 8:00:00 PM | 0 |
| 3/27/2016 | 8:15:00 PM | 0 |
| 3/27/2016 | 8:30:00 PM | 0 |
| 3/27/2016 | 8:45:00 PM | 0 |
| 3/27/2016 | 9:00:00 PM | 0 |
| 3/27/2016 | 9:15:00 PM | 0 |
| 3/27/2016 | 9:30:00 PM | 0 |
| 3/27/2016 | 9:45:00 PM | 0 |
| 3/27/2016 | 10:00:00 PM | 0 |
| 3/27/2016 | 10:15:00 PM | 0 |
| 3/27/2016 | 10:30:00 PM | 0 |
| 3/27/2016 | 10:45:00 PM | 0 |
| 3/27/2016 | 11:00:00 PM | 0 |
| 3/27/2016 | 11:15:00 PM | 0 |
| 3/27/2016 | 11:30:00 PM | 0 |
| 3/27/2016 | 11:45:00 PM | 0 |
| 3/28/2016 | 12:00:00 AM | 0 |
| 3/28/2016 | 12:15:00 AM | 0 |
| 3/28/2016 | 12:30:00 AM | 0 |
| 3/28/2016 | 12:45:00 AM | 0 |
| 3/28/2016 | 1:00:00 AM | 0 |
| 3/28/2016 | 1:15:00 AM | 0 |
| 3/28/2016 | 1:30:00 AM | 0 |
| 3/28/2016 | 1:45:00 AM | 0 |
| 3/28/2016 | 2:00:00 AM | 0 |
| 3/28/2016 | 2:15:00 AM | 0 |
| 3/28/2016 | 2:30:00 AM | 0 |
| 3/28/2016 | 2:45:00 AM | 0 |
| 3/28/2016 | 3:00:00 AM | 0 |
| 3/28/2016 | 3:15:00 AM | 0 |
| 3/28/2016 | 3:30:00 AM | 0 |
| 3/28/2016 | 3:45:00 AM | 0 |
| 3/28/2016 | 4:00:00 AM | 0 |
| 3/28/2016 | 4:15:00 AM | 0 |
| 3/28/2016 | 4:30:00 AM | 0 |
| 3/28/2016 | 4:45:00 AM | 0 |
| 3/28/2016 | 5:00:00 AM | 0 |
| 3/28/2016 | 5:15:00 AM | 0 |
| 3/28/2016 | 5:30:00 AM | 0 |
| 3/28/2016 | 5:45:00 AM | 0 |
| 3/28/2016 | 6:00:00 AM | 0 |
| 3/28/2016 | 6:15:00 AM | 0 |
| 3/28/2016 | 6:30:00 AM | 0 |
| 3/28/2016 | 6:45:00 AM | 0 |
| 3/28/2016 | 7:00:00 AM | 0 |
| 3/28/2016 | 7:15:00 AM | 0 |

Locust Ditch Return Gage

| DATE | TIME | GAGE |
|-----------|-------------|------|
| 3/28/2016 | 7:30:00 AM | 0 |
| 3/28/2016 | 7:45:00 AM | 0 |
| 3/28/2016 | 8:00:00 AM | 0 |
| 3/28/2016 | 8:15:00 AM | 0 |
| 3/28/2016 | 8:30:00 AM | 0 |
| 3/28/2016 | 8:45:00 AM | 0 |
| 3/28/2016 | 9:00:00 AM | 0 |
| 3/28/2016 | 9:15:00 AM | 0 |
| 3/28/2016 | 9:30:00 AM | 0 |
| 3/28/2016 | 9:45:00 AM | 0 |
| 3/28/2016 | 10:00:00 AM | 0 |
| 3/28/2016 | 10:15:00 AM | 0 |
| 3/28/2016 | 10:30:00 AM | 0 |
| 3/28/2016 | 10:45:00 AM | 0 |
| 3/28/2016 | 11:00:00 AM | 0 |
| 3/28/2016 | 11:15:00 AM | 0 |
| 3/28/2016 | 11:30:00 AM | 0 |
| 3/28/2016 | 11:45:00 AM | 0 |
| 3/28/2016 | 12:00:00 PM | 0 |
| 3/28/2016 | 12:15:00 PM | 0 |
| 3/28/2016 | 12:30:00 PM | 0 |
| 3/28/2016 | 12:45:00 PM | 0 |
| 3/28/2016 | 1:00:00 PM | 0 |
| 3/28/2016 | 1:15:00 PM | 0 |
| 3/28/2016 | 1:30:00 PM | 0 |
| 3/28/2016 | 1:45:00 PM | 0 |
| 3/28/2016 | 2:00:00 PM | 0 |
| 3/28/2016 | 2:15:00 PM | 0 |
| 3/28/2016 | 2:30:00 PM | 0 |
| 3/28/2016 | 2:45:00 PM | 0 |
| 3/28/2016 | 3:00:00 PM | 0 |
| 3/28/2016 | 3:15:00 PM | 0 |
| 3/28/2016 | 3:30:00 PM | 0 |
| 3/28/2016 | 3:45:00 PM | 0 |
| 3/28/2016 | 4:00:00 PM | 0 |
| 3/28/2016 | 4:15:00 PM | 0 |
| 3/28/2016 | 4:30:00 PM | 0 |
| 3/28/2016 | 4:45:00 PM | 0 |
| 3/28/2016 | 5:00:00 PM | 0 |
| 3/28/2016 | 5:15:00 PM | 0 |
| 3/28/2016 | 5:30:00 PM | 0 |
| 3/28/2016 | 5:45:00 PM | 0 |
| 3/28/2016 | 6:00:00 PM | 0 |
| 3/28/2016 | 6:15:00 PM | 0 |
| 3/28/2016 | 6:30:00 PM | 0 |
| 3/28/2016 | 6:45:00 PM | 0 |

Locust Ditch Return Gage

| DATE | TIME | GAGE |
|-----------|-------------|------|
| 3/28/2016 | 7:00:00 PM | 0 |
| 3/28/2016 | 7:15:00 PM | 0 |
| 3/28/2016 | 7:30:00 PM | 0 |
| 3/28/2016 | 7:45:00 PM | 0 |
| 3/28/2016 | 8:00:00 PM | 0 |
| 3/28/2016 | 8:15:00 PM | 0 |
| 3/28/2016 | 8:30:00 PM | 0 |
| 3/28/2016 | 8:45:00 PM | 0 |
| 3/28/2016 | 9:00:00 PM | 0 |
| 3/28/2016 | 9:15:00 PM | 0 |
| 3/28/2016 | 9:30:00 PM | 0 |
| 3/28/2016 | 9:45:00 PM | 0 |
| 3/28/2016 | 10:00:00 PM | 0 |
| 3/28/2016 | 10:15:00 PM | 0 |
| 3/28/2016 | 10:30:00 PM | 0 |
| 3/28/2016 | 10:45:00 PM | 0 |
| 3/28/2016 | 11:00:00 PM | 0 |
| 3/28/2016 | 11:15:00 PM | 0 |
| 3/28/2016 | 11:30:00 PM | 0 |
| 3/28/2016 | 11:45:00 PM | 0 |
| 3/29/2016 | 12:00:00 AM | 0 |
| 3/29/2016 | 12:15:00 AM | 0 |
| 3/29/2016 | 12:30:00 AM | 0 |
| 3/29/2016 | 12:45:00 AM | 0 |
| 3/29/2016 | 1:00:00 AM | 0 |
| 3/29/2016 | 1:15:00 AM | 0 |
| 3/29/2016 | 1:30:00 AM | 0 |
| 3/29/2016 | 1:45:00 AM | 0 |
| 3/29/2016 | 2:00:00 AM | 0 |
| 3/29/2016 | 2:15:00 AM | 0 |
| 3/29/2016 | 2:30:00 AM | 0 |
| 3/29/2016 | 2:45:00 AM | 0 |
| 3/29/2016 | 3:00:00 AM | 0 |
| 3/29/2016 | 3:15:00 AM | 0 |
| 3/29/2016 | 3:30:00 AM | 0 |
| 3/29/2016 | 3:45:00 AM | 0 |
| 3/29/2016 | 4:00:00 AM | 0 |
| 3/29/2016 | 4:15:00 AM | 0 |
| 3/29/2016 | 4:30:00 AM | 0 |
| 3/29/2016 | 4:45:00 AM | 0 |
| 3/29/2016 | 5:00:00 AM | 0 |
| 3/29/2016 | 5:15:00 AM | 0 |
| 3/29/2016 | 5:30:00 AM | 0 |
| 3/29/2016 | 5:45:00 AM | 0 |
| 3/29/2016 | 6:00:00 AM | 0 |
| 3/29/2016 | 6:15:00 AM | 0 |

Locust Ditch Return Gage

| DATE | TIME | GAGE |
|-----------|-------------|------|
| 3/29/2016 | 6:30:00 AM | 0 |
| 3/29/2016 | 6:45:00 AM | 0 |
| 3/29/2016 | 7:00:00 AM | 0 |
| 3/29/2016 | 7:15:00 AM | 0 |
| 3/29/2016 | 7:30:00 AM | 0 |
| 3/29/2016 | 7:45:00 AM | 0 |
| 3/29/2016 | 8:00:00 AM | 0 |
| 3/29/2016 | 8:15:00 AM | 0 |
| 3/29/2016 | 8:30:00 AM | 0 |
| 3/29/2016 | 8:45:00 AM | 0 |
| 3/29/2016 | 9:00:00 AM | 0 |
| 3/29/2016 | 9:15:00 AM | 0 |
| 3/29/2016 | 9:30:00 AM | 0 |
| 3/29/2016 | 9:45:00 AM | 0 |
| 3/29/2016 | 10:00:00 AM | 0 |
| 3/29/2016 | 10:15:00 AM | 0 |
| 3/29/2016 | 10:30:00 AM | 0 |
| 3/29/2016 | 10:45:00 AM | 0 |
| 3/29/2016 | 11:00:00 AM | 0 |
| 3/29/2016 | 11:15:00 AM | 0 |
| 3/29/2016 | 11:30:00 AM | 0 |
| 3/29/2016 | 11:45:00 AM | 0 |
| 3/29/2016 | 12:00:00 PM | 0 |
| 3/29/2016 | 12:15:00 PM | 0 |
| 3/29/2016 | 12:30:00 PM | 0 |
| 3/29/2016 | 12:45:00 PM | 0 |
| 3/29/2016 | 1:00:00 PM | 0 |
| 3/29/2016 | 1:15:00 PM | 0 |
| 3/29/2016 | 1:30:00 PM | 0 |
| 3/29/2016 | 1:45:00 PM | 0 |
| 3/29/2016 | 2:00:00 PM | 0 |
| 3/29/2016 | 2:15:00 PM | 0 |
| 3/29/2016 | 2:30:00 PM | 0 |
| 3/29/2016 | 2:45:00 PM | 0 |
| 3/29/2016 | 3:00:00 PM | 0 |
| 3/29/2016 | 3:15:00 PM | 0 |
| 3/29/2016 | 3:30:00 PM | 0 |
| 3/29/2016 | 3:45:00 PM | 0 |
| 3/29/2016 | 4:00:00 PM | 0 |
| 3/29/2016 | 4:15:00 PM | 0 |
| 3/29/2016 | 4:30:00 PM | 0 |
| 3/29/2016 | 4:45:00 PM | 0 |
| 3/29/2016 | 5:00:00 PM | 0 |
| 3/29/2016 | 5:15:00 PM | 0 |
| 3/29/2016 | 5:30:00 PM | 0 |
| 3/29/2016 | 5:45:00 PM | 0 |

Locust Ditch Return Gage

| DATE | TIME | GAGE |
|-----------|-------------|------|
| 3/29/2016 | 6:00:00 PM | 0 |
| 3/29/2016 | 6:15:00 PM | 0 |
| 3/29/2016 | 6:30:00 PM | 0 |
| 3/29/2016 | 6:45:00 PM | 0 |
| 3/29/2016 | 7:00:00 PM | 0 |
| 3/29/2016 | 7:15:00 PM | 0 |
| 3/29/2016 | 7:30:00 PM | 0 |
| 3/29/2016 | 7:45:00 PM | 0 |
| 3/29/2016 | 8:00:00 PM | 0 |
| 3/29/2016 | 8:15:00 PM | 0 |
| 3/29/2016 | 8:30:00 PM | 0 |
| 3/29/2016 | 8:45:00 PM | 0 |
| 3/29/2016 | 9:00:00 PM | 0 |
| 3/29/2016 | 9:15:00 PM | 0 |
| 3/29/2016 | 9:30:00 PM | 0 |
| 3/29/2016 | 9:45:00 PM | 0 |
| 3/29/2016 | 10:00:00 PM | 0 |
| 3/29/2016 | 10:15:00 PM | 0 |
| 3/29/2016 | 10:30:00 PM | 0 |
| 3/29/2016 | 10:45:00 PM | 0 |
| 3/29/2016 | 11:00:00 PM | 0 |
| 3/29/2016 | 11:15:00 PM | 0 |
| 3/29/2016 | 11:30:00 PM | 0 |
| 3/29/2016 | 11:45:00 PM | 0 |
| 3/30/2016 | 12:00:00 AM | 0 |
| 3/30/2016 | 12:15:00 AM | 0 |
| 3/30/2016 | 12:30:00 AM | 0 |
| 3/30/2016 | 12:45:00 AM | 0 |
| 3/30/2016 | 1:00:00 AM | 0 |
| 3/30/2016 | 1:15:00 AM | 0 |
| 3/30/2016 | 1:30:00 AM | 0 |
| 3/30/2016 | 1:45:00 AM | 0 |
| 3/30/2016 | 2:00:00 AM | 0 |
| 3/30/2016 | 2:15:00 AM | 0 |
| 3/30/2016 | 2:30:00 AM | 0 |
| 3/30/2016 | 2:45:00 AM | 0 |
| 3/30/2016 | 3:00:00 AM | 0 |
| 3/30/2016 | 3:15:00 AM | 0 |
| 3/30/2016 | 3:30:00 AM | 0 |
| 3/30/2016 | 3:45:00 AM | 0 |
| 3/30/2016 | 4:00:00 AM | 0 |
| 3/30/2016 | 4:15:00 AM | 0 |
| 3/30/2016 | 4:30:00 AM | 0 |
| 3/30/2016 | 4:45:00 AM | 0 |
| 3/30/2016 | 5:00:00 AM | 0 |
| 3/30/2016 | 5:15:00 AM | 0 |

Locust Ditch Return Gage

| DATE | TIME | GAGE |
|-----------|-------------|------|
| 3/30/2016 | 5:30:00 AM | 0 |
| 3/30/2016 | 5:45:00 AM | 0 |
| 3/30/2016 | 6:00:00 AM | 0 |
| 3/30/2016 | 6:15:00 AM | 0 |
| 3/30/2016 | 6:30:00 AM | 0 |
| 3/30/2016 | 6:45:00 AM | 0 |
| 3/30/2016 | 7:00:00 AM | 0 |
| 3/30/2016 | 7:15:00 AM | 0 |
| 3/30/2016 | 7:30:00 AM | 0 |
| 3/30/2016 | 7:45:00 AM | 0 |
| 3/30/2016 | 8:00:00 AM | 0 |
| 3/30/2016 | 8:15:00 AM | 0 |
| 3/30/2016 | 8:30:00 AM | 0 |
| 3/30/2016 | 8:45:00 AM | 0 |
| 3/30/2016 | 9:00:00 AM | 0 |
| 3/30/2016 | 9:15:00 AM | 0 |
| 3/30/2016 | 9:30:00 AM | 0 |
| 3/30/2016 | 9:45:00 AM | 0 |
| 3/30/2016 | 10:00:00 AM | 0 |
| 3/30/2016 | 10:15:00 AM | 0 |
| 3/30/2016 | 10:30:00 AM | 0 |
| 3/30/2016 | 10:45:00 AM | 0 |
| 3/30/2016 | 11:00:00 AM | 0 |
| 3/30/2016 | 11:15:00 AM | 0 |
| 3/30/2016 | 11:30:00 AM | 0 |
| 3/30/2016 | 11:45:00 AM | 0 |
| 3/30/2016 | 12:00:00 PM | 0 |
| 3/30/2016 | 12:15:00 PM | 0 |
| 3/30/2016 | 12:30:00 PM | 0 |
| 3/30/2016 | 12:45:00 PM | 0 |
| 3/30/2016 | 1:00:00 PM | 0 |
| 3/30/2016 | 1:15:00 PM | 0 |
| 3/30/2016 | 1:30:00 PM | 0 |
| 3/30/2016 | 1:45:00 PM | 0 |
| 3/30/2016 | 2:00:00 PM | 0 |
| 3/30/2016 | 2:15:00 PM | 0 |
| 3/30/2016 | 2:30:00 PM | 0 |
| 3/30/2016 | 2:45:00 PM | 0 |
| 3/30/2016 | 3:00:00 PM | 0 |
| 3/30/2016 | 3:15:00 PM | 0 |
| 3/30/2016 | 3:30:00 PM | 0 |
| 3/30/2016 | 3:45:00 PM | 0 |
| 3/30/2016 | 4:00:00 PM | 0 |
| 3/30/2016 | 4:15:00 PM | 0 |
| 3/30/2016 | 4:30:00 PM | 0 |
| 3/30/2016 | 4:45:00 PM | 0 |

Locust Ditch Return Gage

| DATE | TIME | GAGE |
|-----------|-------------|------|
| 3/30/2016 | 5:00:00 PM | 0 |
| 3/30/2016 | 5:15:00 PM | 0 |
| 3/30/2016 | 5:30:00 PM | 0 |
| 3/30/2016 | 5:45:00 PM | 0 |
| 3/30/2016 | 6:00:00 PM | 0 |
| 3/30/2016 | 6:15:00 PM | 0 |
| 3/30/2016 | 6:30:00 PM | 0 |
| 3/30/2016 | 6:45:00 PM | 0 |
| 3/30/2016 | 7:00:00 PM | 0 |
| 3/30/2016 | 7:15:00 PM | 0 |
| 3/30/2016 | 7:30:00 PM | 0 |
| 3/30/2016 | 7:45:00 PM | 0 |
| 3/30/2016 | 8:00:00 PM | 0 |
| 3/30/2016 | 8:15:00 PM | 0 |
| 3/30/2016 | 8:30:00 PM | 0 |
| 3/30/2016 | 8:45:00 PM | 0 |
| 3/30/2016 | 9:00:00 PM | 0 |
| 3/30/2016 | 9:15:00 PM | 0 |
| 3/30/2016 | 9:30:00 PM | 0 |
| 3/30/2016 | 9:45:00 PM | 0 |
| 3/30/2016 | 10:00:00 PM | 0 |
| 3/30/2016 | 10:15:00 PM | 0 |
| 3/30/2016 | 10:30:00 PM | 0 |
| 3/30/2016 | 10:45:00 PM | 0 |
| 3/30/2016 | 11:00:00 PM | 0 |
| 3/30/2016 | 11:15:00 PM | 0 |
| 3/30/2016 | 11:30:00 PM | 0 |
| 3/30/2016 | 11:45:00 PM | 0 |
| 3/31/2016 | 12:00:00 AM | 0 |
| 3/31/2016 | 12:15:00 AM | 0 |
| 3/31/2016 | 12:30:00 AM | 0 |
| 3/31/2016 | 12:45:00 AM | 0 |
| 3/31/2016 | 1:00:00 AM | 0 |
| 3/31/2016 | 1:15:00 AM | 0 |
| 3/31/2016 | 1:30:00 AM | 0 |
| 3/31/2016 | 1:45:00 AM | 0 |
| 3/31/2016 | 2:00:00 AM | 0 |
| 3/31/2016 | 2:15:00 AM | 0 |
| 3/31/2016 | 2:30:00 AM | 0 |
| 3/31/2016 | 2:45:00 AM | 0 |
| 3/31/2016 | 3:00:00 AM | 0 |
| 3/31/2016 | 3:15:00 AM | 0 |
| 3/31/2016 | 3:30:00 AM | 0 |
| 3/31/2016 | 3:45:00 AM | 0 |
| 3/31/2016 | 4:00:00 AM | 0 |
| 3/31/2016 | 4:15:00 AM | 0 |

Locust Ditch Return Gage

| DATE | TIME | GAGE |
|-----------|-------------|------|
| 3/31/2016 | 4:30:00 AM | 0 |
| 3/31/2016 | 4:45:00 AM | 0 |
| 3/31/2016 | 5:00:00 AM | 0 |
| 3/31/2016 | 5:15:00 AM | 0 |
| 3/31/2016 | 5:30:00 AM | 0 |
| 3/31/2016 | 5:45:00 AM | 0 |
| 3/31/2016 | 6:00:00 AM | 0 |
| 3/31/2016 | 6:15:00 AM | 0 |
| 3/31/2016 | 6:30:00 AM | 0 |
| 3/31/2016 | 6:45:00 AM | 0 |
| 3/31/2016 | 7:00:00 AM | 0 |
| 3/31/2016 | 7:15:00 AM | 0 |
| 3/31/2016 | 7:30:00 AM | 0 |
| 3/31/2016 | 7:45:00 AM | 0 |
| 3/31/2016 | 8:00:00 AM | 0 |
| 3/31/2016 | 8:15:00 AM | 0 |
| 3/31/2016 | 8:30:00 AM | 0 |
| 3/31/2016 | 8:45:00 AM | 0 |
| 3/31/2016 | 9:00:00 AM | 0 |
| 3/31/2016 | 9:15:00 AM | 0 |
| 3/31/2016 | 9:30:00 AM | 0 |
| 3/31/2016 | 9:45:00 AM | 0 |
| 3/31/2016 | 10:00:00 AM | 0 |
| 3/31/2016 | 10:15:00 AM | 0 |
| 3/31/2016 | 10:30:00 AM | 0 |
| 3/31/2016 | 10:45:00 AM | 0 |
| 3/31/2016 | 11:00:00 AM | 0 |
| 3/31/2016 | 11:15:00 AM | 0 |
| 3/31/2016 | 11:30:00 AM | 0 |
| 3/31/2016 | 11:45:00 AM | 0 |
| 3/31/2016 | 12:00:00 PM | 0 |
| 3/31/2016 | 12:15:00 PM | 0 |
| 3/31/2016 | 12:30:00 PM | 0 |
| 3/31/2016 | 12:45:00 PM | 0 |
| 3/31/2016 | 1:00:00 PM | 0 |
| 3/31/2016 | 1:15:00 PM | 0 |
| 3/31/2016 | 1:30:00 PM | 0 |
| 3/31/2016 | 1:45:00 PM | 0 |
| 3/31/2016 | 2:00:00 PM | 0 |
| 3/31/2016 | 2:15:00 PM | 0 |
| 3/31/2016 | 2:30:00 PM | 0 |
| 3/31/2016 | 2:45:00 PM | 0 |
| 3/31/2016 | 3:00:00 PM | 0 |
| 3/31/2016 | 3:15:00 PM | 0 |
| 3/31/2016 | 3:30:00 PM | 0 |
| 3/31/2016 | 3:45:00 PM | 0 |

Locust Ditch Return Gage

| DATE | TIME | GAGE |
|-----------|-------------|------|
| 3/31/2016 | 4:00:00 PM | 0 |
| 3/31/2016 | 4:15:00 PM | 0 |
| 3/31/2016 | 4:30:00 PM | 0 |
| 3/31/2016 | 4:45:00 PM | 0 |
| 3/31/2016 | 5:00:00 PM | 0 |
| 3/31/2016 | 5:15:00 PM | 0 |
| 3/31/2016 | 5:30:00 PM | 0 |
| 3/31/2016 | 5:45:00 PM | 0 |
| 3/31/2016 | 6:00:00 PM | 0 |
| 3/31/2016 | 6:15:00 PM | 0 |
| 3/31/2016 | 6:30:00 PM | 0 |
| 3/31/2016 | 6:45:00 PM | 0 |
| 3/31/2016 | 7:00:00 PM | 0 |
| 3/31/2016 | 7:15:00 PM | 0 |
| 3/31/2016 | 7:30:00 PM | 0 |
| 3/31/2016 | 7:45:00 PM | 0 |
| 3/31/2016 | 8:00:00 PM | 0 |
| 3/31/2016 | 8:15:00 PM | 0 |
| 3/31/2016 | 8:30:00 PM | 0 |
| 3/31/2016 | 8:45:00 PM | 0 |
| 3/31/2016 | 9:00:00 PM | 0 |
| 3/31/2016 | 9:15:00 PM | 0 |
| 3/31/2016 | 9:30:00 PM | 0 |
| 3/31/2016 | 9:45:00 PM | 0 |
| 3/31/2016 | 10:00:00 PM | 0 |
| 3/31/2016 | 10:15:00 PM | 0 |
| 3/31/2016 | 10:30:00 PM | 0 |
| 3/31/2016 | 10:45:00 PM | 0 |
| 3/31/2016 | 11:00:00 PM | 0 |
| 3/31/2016 | 11:15:00 PM | 0 |
| 3/31/2016 | 11:30:00 PM | 0 |
| 3/31/2016 | 11:45:00 PM | 0 |

Georges Ditch Return

Station 0217

| Date | Flow (cfs) |
|-----------|------------|
| 3/1/2016 | 0.188 |
| 3/2/2016 | 0.195 |
| 3/3/2016 | 0.269 |
| 3/4/2016 | 0.329 |
| 3/5/2016 | 0.311 |
| 3/6/2016 | 0.309 |
| 3/7/2016 | 0.329 |
| 3/8/2016 | 0.21 |
| 3/9/2016 | 0.188 |
| 3/10/2016 | 0.191 |
| 3/11/2016 | 0.24 |
| 3/12/2016 | 0.209 |
| 3/13/2016 | 0.201 |
| 3/14/2016 | 0.152 |
| 3/15/2016 | 0.165 |
| 3/16/2016 | 0.678 |
| 3/17/2016 | 0.927 |
| 3/18/2016 | 0.373 |
| 3/19/2016 | 0.312 |
| 3/20/2016 | 0.31 |
| 3/21/2016 | 0.274 |
| 3/22/2016 | 0.187 |
| 3/23/2016 | 0.171 |
| 3/24/2016 | 0.272 |
| 3/25/2016 | 0.235 |
| 3/26/2016 | 0.313 |
| 3/27/2016 | 0.488 |
| 3/28/2016 | 0.425 |
| 3/29/2016 | 0.26 |
| 3/30/2016 | 0.247 |
| 3/31/2016 | 0.34 |

Georges Ditch Return Gage

| DATE | TIME | GAGE |
|----------|-------------|------|
| 3/1/2016 | 12:00:00 AM | 0.05 |
| 3/1/2016 | 12:15:00 AM | 0.05 |
| 3/1/2016 | 12:30:00 AM | 0.05 |
| 3/1/2016 | 12:45:00 AM | 0.05 |
| 3/1/2016 | 1:00:00 AM | 0.05 |
| 3/1/2016 | 1:15:00 AM | 0.05 |
| 3/1/2016 | 1:30:00 AM | 0.05 |
| 3/1/2016 | 1:45:00 AM | 0.05 |
| 3/1/2016 | 2:00:00 AM | 0.05 |
| 3/1/2016 | 2:15:00 AM | 0.05 |
| 3/1/2016 | 2:30:00 AM | 0.05 |
| 3/1/2016 | 2:45:00 AM | 0.05 |
| 3/1/2016 | 3:00:00 AM | 0.05 |
| 3/1/2016 | 3:15:00 AM | 0.05 |
| 3/1/2016 | 3:30:00 AM | 0.05 |
| 3/1/2016 | 3:45:00 AM | 0.05 |
| 3/1/2016 | 4:00:00 AM | 0.05 |
| 3/1/2016 | 4:15:00 AM | 0.05 |
| 3/1/2016 | 4:30:00 AM | 0.05 |
| 3/1/2016 | 4:45:00 AM | 0.05 |
| 3/1/2016 | 5:00:00 AM | 0.05 |
| 3/1/2016 | 5:15:00 AM | 0.05 |
| 3/1/2016 | 5:30:00 AM | 0.05 |
| 3/1/2016 | 5:45:00 AM | 0.05 |
| 3/1/2016 | 6:00:00 AM | 0.05 |
| 3/1/2016 | 6:15:00 AM | 0.05 |
| 3/1/2016 | 6:30:00 AM | 0.05 |
| 3/1/2016 | 6:45:00 AM | 0.05 |
| 3/1/2016 | 7:00:00 AM | 0.05 |
| 3/1/2016 | 7:15:00 AM | 0.05 |
| 3/1/2016 | 7:30:00 AM | 0.05 |
| 3/1/2016 | 7:45:00 AM | 0.05 |
| 3/1/2016 | 8:00:00 AM | 0.05 |
| 3/1/2016 | 8:15:00 AM | 0.05 |
| 3/1/2016 | 8:30:00 AM | 0.05 |
| 3/1/2016 | 8:45:00 AM | 0.05 |
| 3/1/2016 | 9:00:00 AM | 0.05 |
| 3/1/2016 | 9:15:00 AM | 0.05 |
| 3/1/2016 | 9:30:00 AM | 0.05 |
| 3/1/2016 | 9:45:00 AM | 0.05 |
| 3/1/2016 | 10:00:00 AM | 0.05 |
| 3/1/2016 | 10:15:00 AM | 0.05 |
| 3/1/2016 | 10:30:00 AM | 0.05 |
| 3/1/2016 | 10:45:00 AM | 0.05 |
| 3/1/2016 | 11:00:00 AM | 0.05 |
| 3/1/2016 | 11:15:00 AM | 0.05 |

Georges Ditch Return Gage

| DATE | TIME | GAGE |
|----------|-------------|------|
| 3/1/2016 | 11:30:00 AM | 0.05 |
| 3/1/2016 | 11:45:00 AM | 0.05 |
| 3/1/2016 | 12:00:00 PM | 0.05 |
| 3/1/2016 | 12:15:00 PM | 0.05 |
| 3/1/2016 | 12:30:00 PM | 0.05 |
| 3/1/2016 | 12:45:00 PM | 0.05 |
| 3/1/2016 | 1:00:00 PM | 0.05 |
| 3/1/2016 | 1:15:00 PM | 0.05 |
| 3/1/2016 | 1:30:00 PM | 0.05 |
| 3/1/2016 | 1:45:00 PM | 0.05 |
| 3/1/2016 | 2:00:00 PM | 0.05 |
| 3/1/2016 | 2:15:00 PM | 0.05 |
| 3/1/2016 | 2:30:00 PM | 0.05 |
| 3/1/2016 | 2:45:00 PM | 0.05 |
| 3/1/2016 | 3:00:00 PM | 0.05 |
| 3/1/2016 | 3:15:00 PM | 0.05 |
| 3/1/2016 | 3:30:00 PM | 0.05 |
| 3/1/2016 | 3:45:00 PM | 0.05 |
| 3/1/2016 | 4:00:00 PM | 0.05 |
| 3/1/2016 | 4:15:00 PM | 0.05 |
| 3/1/2016 | 4:30:00 PM | 0.05 |
| 3/1/2016 | 4:45:00 PM | 0.05 |
| 3/1/2016 | 5:00:00 PM | 0.05 |
| 3/1/2016 | 5:15:00 PM | 0.05 |
| 3/1/2016 | 5:30:00 PM | 0.05 |
| 3/1/2016 | 5:45:00 PM | 0.05 |
| 3/1/2016 | 6:00:00 PM | 0.05 |
| 3/1/2016 | 6:15:00 PM | 0.05 |
| 3/1/2016 | 6:30:00 PM | 0.05 |
| 3/1/2016 | 6:45:00 PM | 0.05 |
| 3/1/2016 | 7:00:00 PM | 0.05 |
| 3/1/2016 | 7:15:00 PM | 0.05 |
| 3/1/2016 | 7:30:00 PM | 0.05 |
| 3/1/2016 | 7:45:00 PM | 0.05 |
| 3/1/2016 | 8:00:00 PM | 0.05 |
| 3/1/2016 | 8:15:00 PM | 0.05 |
| 3/1/2016 | 8:30:00 PM | 0.05 |
| 3/1/2016 | 8:45:00 PM | 0.05 |
| 3/1/2016 | 9:00:00 PM | 0.05 |
| 3/1/2016 | 9:15:00 PM | 0.05 |
| 3/1/2016 | 9:30:00 PM | 0.05 |
| 3/1/2016 | 9:45:00 PM | 0.05 |
| 3/1/2016 | 10:00:00 PM | 0.05 |
| 3/1/2016 | 10:15:00 PM | 0.05 |
| 3/1/2016 | 10:30:00 PM | 0.05 |
| 3/1/2016 | 10:45:00 PM | 0.05 |

Georges Ditch Return Gage

| DATE | TIME | GAGE |
|----------|-------------|------|
| 3/1/2016 | 11:00:00 PM | 0.05 |
| 3/1/2016 | 11:15:00 PM | 0.05 |
| 3/1/2016 | 11:30:00 PM | 0.05 |
| 3/1/2016 | 11:45:00 PM | 0.05 |
| 3/2/2016 | 12:00:00 AM | 0.05 |
| 3/2/2016 | 12:15:00 AM | 0.05 |
| 3/2/2016 | 12:30:00 AM | 0.05 |
| 3/2/2016 | 12:45:00 AM | 0.05 |
| 3/2/2016 | 1:00:00 AM | 0.05 |
| 3/2/2016 | 1:15:00 AM | 0.05 |
| 3/2/2016 | 1:30:00 AM | 0.05 |
| 3/2/2016 | 1:45:00 AM | 0.05 |
| 3/2/2016 | 2:00:00 AM | 0.05 |
| 3/2/2016 | 2:15:00 AM | 0.05 |
| 3/2/2016 | 2:30:00 AM | 0.05 |
| 3/2/2016 | 2:45:00 AM | 0.05 |
| 3/2/2016 | 3:00:00 AM | 0.05 |
| 3/2/2016 | 3:15:00 AM | 0.05 |
| 3/2/2016 | 3:30:00 AM | 0.05 |
| 3/2/2016 | 3:45:00 AM | 0.05 |
| 3/2/2016 | 4:00:00 AM | 0.05 |
| 3/2/2016 | 4:15:00 AM | 0.05 |
| 3/2/2016 | 4:30:00 AM | 0.05 |
| 3/2/2016 | 4:45:00 AM | 0.05 |
| 3/2/2016 | 5:00:00 AM | 0.05 |
| 3/2/2016 | 5:15:00 AM | 0.05 |
| 3/2/2016 | 5:30:00 AM | 0.05 |
| 3/2/2016 | 5:45:00 AM | 0.05 |
| 3/2/2016 | 6:00:00 AM | 0.05 |
| 3/2/2016 | 6:15:00 AM | 0.05 |
| 3/2/2016 | 6:30:00 AM | 0.05 |
| 3/2/2016 | 6:45:00 AM | 0.05 |
| 3/2/2016 | 7:00:00 AM | 0.05 |
| 3/2/2016 | 7:15:00 AM | 0.05 |
| 3/2/2016 | 7:30:00 AM | 0.05 |
| 3/2/2016 | 7:45:00 AM | 0.05 |
| 3/2/2016 | 8:00:00 AM | 0.05 |
| 3/2/2016 | 8:15:00 AM | 0.05 |
| 3/2/2016 | 8:30:00 AM | 0.05 |
| 3/2/2016 | 8:45:00 AM | 0.05 |
| 3/2/2016 | 9:00:00 AM | 0.05 |
| 3/2/2016 | 9:15:00 AM | 0.05 |
| 3/2/2016 | 9:30:00 AM | 0.05 |
| 3/2/2016 | 9:45:00 AM | 0.05 |
| 3/2/2016 | 10:00:00 AM | 0.05 |
| 3/2/2016 | 10:15:00 AM | 0.05 |

Georges Ditch Return Gage

| DATE | TIME | GAGE |
|----------|-------------|------|
| 3/2/2016 | 10:30:00 AM | 0.05 |
| 3/2/2016 | 10:45:00 AM | 0.05 |
| 3/2/2016 | 11:00:00 AM | 0.05 |
| 3/2/2016 | 11:15:00 AM | 0.05 |
| 3/2/2016 | 11:30:00 AM | 0.05 |
| 3/2/2016 | 11:45:00 AM | 0.05 |
| 3/2/2016 | 12:00:00 PM | 0.05 |
| 3/2/2016 | 12:15:00 PM | 0.05 |
| 3/2/2016 | 12:30:00 PM | 0.05 |
| 3/2/2016 | 12:45:00 PM | 0.05 |
| 3/2/2016 | 1:00:00 PM | 0.05 |
| 3/2/2016 | 1:15:00 PM | 0.05 |
| 3/2/2016 | 1:30:00 PM | 0.05 |
| 3/2/2016 | 1:45:00 PM | 0.05 |
| 3/2/2016 | 2:00:00 PM | 0.05 |
| 3/2/2016 | 2:15:00 PM | 0.05 |
| 3/2/2016 | 2:30:00 PM | 0.05 |
| 3/2/2016 | 2:45:00 PM | 0.05 |
| 3/2/2016 | 3:00:00 PM | 0.05 |
| 3/2/2016 | 3:15:00 PM | 0.05 |
| 3/2/2016 | 3:30:00 PM | 0.05 |
| 3/2/2016 | 3:45:00 PM | 0.05 |
| 3/2/2016 | 4:00:00 PM | 0.05 |
| 3/2/2016 | 4:15:00 PM | 0.05 |
| 3/2/2016 | 4:30:00 PM | 0.05 |
| 3/2/2016 | 4:45:00 PM | 0.05 |
| 3/2/2016 | 5:00:00 PM | 0.05 |
| 3/2/2016 | 5:15:00 PM | 0.05 |
| 3/2/2016 | 5:30:00 PM | 0.05 |
| 3/2/2016 | 5:45:00 PM | 0.05 |
| 3/2/2016 | 6:00:00 PM | 0.05 |
| 3/2/2016 | 6:15:00 PM | 0.05 |
| 3/2/2016 | 6:30:00 PM | 0.05 |
| 3/2/2016 | 6:45:00 PM | 0.05 |
| 3/2/2016 | 7:00:00 PM | 0.05 |
| 3/2/2016 | 7:15:00 PM | 0.05 |
| 3/2/2016 | 7:30:00 PM | 0.05 |
| 3/2/2016 | 7:45:00 PM | 0.05 |
| 3/2/2016 | 8:00:00 PM | 0.05 |
| 3/2/2016 | 8:15:00 PM | 0.05 |
| 3/2/2016 | 8:30:00 PM | 0.05 |
| 3/2/2016 | 8:45:00 PM | 0.05 |
| 3/2/2016 | 9:00:00 PM | 0.05 |
| 3/2/2016 | 9:15:00 PM | 0.05 |
| 3/2/2016 | 9:30:00 PM | 0.06 |
| 3/2/2016 | 9:45:00 PM | 0.06 |

Georges Ditch Return Gage

| DATE | TIME | GAGE |
|----------|-------------|------|
| 3/2/2016 | 10:00:00 PM | 0.06 |
| 3/2/2016 | 10:15:00 PM | 0.06 |
| 3/2/2016 | 10:30:00 PM | 0.06 |
| 3/2/2016 | 10:45:00 PM | 0.06 |
| 3/2/2016 | 11:00:00 PM | 0.06 |
| 3/2/2016 | 11:15:00 PM | 0.06 |
| 3/2/2016 | 11:30:00 PM | 0.06 |
| 3/2/2016 | 11:45:00 PM | 0.06 |
| 3/3/2016 | 12:00:00 AM | 0.06 |
| 3/3/2016 | 12:15:00 AM | 0.06 |
| 3/3/2016 | 12:30:00 AM | 0.06 |
| 3/3/2016 | 12:45:00 AM | 0.06 |
| 3/3/2016 | 1:00:00 AM | 0.06 |
| 3/3/2016 | 1:15:00 AM | 0.06 |
| 3/3/2016 | 1:30:00 AM | 0.06 |
| 3/3/2016 | 1:45:00 AM | 0.06 |
| 3/3/2016 | 2:00:00 AM | 0.06 |
| 3/3/2016 | 2:15:00 AM | 0.06 |
| 3/3/2016 | 2:30:00 AM | 0.06 |
| 3/3/2016 | 2:45:00 AM | 0.06 |
| 3/3/2016 | 3:00:00 AM | 0.06 |
| 3/3/2016 | 3:15:00 AM | 0.06 |
| 3/3/2016 | 3:30:00 AM | 0.06 |
| 3/3/2016 | 3:45:00 AM | 0.06 |
| 3/3/2016 | 4:00:00 AM | 0.06 |
| 3/3/2016 | 4:15:00 AM | 0.06 |
| 3/3/2016 | 4:30:00 AM | 0.06 |
| 3/3/2016 | 4:45:00 AM | 0.06 |
| 3/3/2016 | 5:00:00 AM | 0.06 |
| 3/3/2016 | 5:15:00 AM | 0.06 |
| 3/3/2016 | 5:30:00 AM | 0.06 |
| 3/3/2016 | 5:45:00 AM | 0.06 |
| 3/3/2016 | 6:00:00 AM | 0.06 |
| 3/3/2016 | 6:15:00 AM | 0.06 |
| 3/3/2016 | 6:30:00 AM | 0.06 |
| 3/3/2016 | 6:45:00 AM | 0.06 |
| 3/3/2016 | 7:00:00 AM | 0.06 |
| 3/3/2016 | 7:15:00 AM | 0.06 |
| 3/3/2016 | 7:30:00 AM | 0.06 |
| 3/3/2016 | 7:45:00 AM | 0.06 |
| 3/3/2016 | 8:00:00 AM | 0.06 |
| 3/3/2016 | 8:15:00 AM | 0.06 |
| 3/3/2016 | 8:30:00 AM | 0.06 |
| 3/3/2016 | 8:45:00 AM | 0.06 |
| 3/3/2016 | 9:00:00 AM | 0.06 |
| 3/3/2016 | 9:15:00 AM | 0.06 |

Georges Ditch Return Gage

| DATE | TIME | GAGE |
|----------|-------------|------|
| 3/3/2016 | 9:30:00 AM | 0.06 |
| 3/3/2016 | 9:45:00 AM | 0.06 |
| 3/3/2016 | 10:00:00 AM | 0.06 |
| 3/3/2016 | 10:15:00 AM | 0.06 |
| 3/3/2016 | 10:30:00 AM | 0.06 |
| 3/3/2016 | 10:45:00 AM | 0.06 |
| 3/3/2016 | 11:00:00 AM | 0.06 |
| 3/3/2016 | 11:15:00 AM | 0.06 |
| 3/3/2016 | 11:30:00 AM | 0.06 |
| 3/3/2016 | 11:45:00 AM | 0.06 |
| 3/3/2016 | 12:00:00 PM | 0.06 |
| 3/3/2016 | 12:15:00 PM | 0.06 |
| 3/3/2016 | 12:30:00 PM | 0.06 |
| 3/3/2016 | 12:45:00 PM | 0.06 |
| 3/3/2016 | 1:00:00 PM | 0.06 |
| 3/3/2016 | 1:15:00 PM | 0.06 |
| 3/3/2016 | 1:30:00 PM | 0.06 |
| 3/3/2016 | 1:45:00 PM | 0.06 |
| 3/3/2016 | 2:00:00 PM | 0.06 |
| 3/3/2016 | 2:15:00 PM | 0.06 |
| 3/3/2016 | 2:30:00 PM | 0.06 |
| 3/3/2016 | 2:45:00 PM | 0.06 |
| 3/3/2016 | 3:00:00 PM | 0.06 |
| 3/3/2016 | 3:15:00 PM | 0.06 |
| 3/3/2016 | 3:30:00 PM | 0.06 |
| 3/3/2016 | 3:45:00 PM | 0.06 |
| 3/3/2016 | 4:00:00 PM | 0.07 |
| 3/3/2016 | 4:15:00 PM | 0.07 |
| 3/3/2016 | 4:30:00 PM | 0.07 |
| 3/3/2016 | 4:45:00 PM | 0.07 |
| 3/3/2016 | 5:00:00 PM | 0.07 |
| 3/3/2016 | 5:15:00 PM | 0.07 |
| 3/3/2016 | 5:30:00 PM | 0.07 |
| 3/3/2016 | 5:45:00 PM | 0.07 |
| 3/3/2016 | 6:00:00 PM | 0.07 |
| 3/3/2016 | 6:15:00 PM | 0.07 |
| 3/3/2016 | 6:30:00 PM | 0.07 |
| 3/3/2016 | 6:45:00 PM | 0.07 |
| 3/3/2016 | 7:00:00 PM | 0.07 |
| 3/3/2016 | 7:15:00 PM | 0.07 |
| 3/3/2016 | 7:30:00 PM | 0.07 |
| 3/3/2016 | 7:45:00 PM | 0.07 |
| 3/3/2016 | 8:00:00 PM | 0.07 |
| 3/3/2016 | 8:15:00 PM | 0.07 |
| 3/3/2016 | 8:30:00 PM | 0.07 |
| 3/3/2016 | 8:45:00 PM | 0.07 |

Georges Ditch Return Gage

| DATE | TIME | GAGE |
|----------|-------------|------|
| 3/3/2016 | 9:00:00 PM | 0.07 |
| 3/3/2016 | 9:15:00 PM | 0.07 |
| 3/3/2016 | 9:30:00 PM | 0.07 |
| 3/3/2016 | 9:45:00 PM | 0.07 |
| 3/3/2016 | 10:00:00 PM | 0.07 |
| 3/3/2016 | 10:15:00 PM | 0.07 |
| 3/3/2016 | 10:30:00 PM | 0.07 |
| 3/3/2016 | 10:45:00 PM | 0.07 |
| 3/3/2016 | 11:00:00 PM | 0.07 |
| 3/3/2016 | 11:15:00 PM | 0.07 |
| 3/3/2016 | 11:30:00 PM | 0.07 |
| 3/3/2016 | 11:45:00 PM | 0.07 |
| 3/4/2016 | 12:00:00 AM | 0.07 |
| 3/4/2016 | 12:15:00 AM | 0.07 |
| 3/4/2016 | 12:30:00 AM | 0.07 |
| 3/4/2016 | 12:45:00 AM | 0.07 |
| 3/4/2016 | 1:00:00 AM | 0.07 |
| 3/4/2016 | 1:15:00 AM | 0.07 |
| 3/4/2016 | 1:30:00 AM | 0.07 |
| 3/4/2016 | 1:45:00 AM | 0.07 |
| 3/4/2016 | 2:00:00 AM | 0.07 |
| 3/4/2016 | 2:15:00 AM | 0.07 |
| 3/4/2016 | 2:30:00 AM | 0.07 |
| 3/4/2016 | 2:45:00 AM | 0.07 |
| 3/4/2016 | 3:00:00 AM | 0.07 |
| 3/4/2016 | 3:15:00 AM | 0.07 |
| 3/4/2016 | 3:30:00 AM | 0.07 |
| 3/4/2016 | 3:45:00 AM | 0.07 |
| 3/4/2016 | 4:00:00 AM | 0.07 |
| 3/4/2016 | 4:15:00 AM | 0.07 |
| 3/4/2016 | 4:30:00 AM | 0.07 |
| 3/4/2016 | 4:45:00 AM | 0.07 |
| 3/4/2016 | 5:00:00 AM | 0.08 |
| 3/4/2016 | 5:15:00 AM | 0.08 |
| 3/4/2016 | 5:30:00 AM | 0.08 |
| 3/4/2016 | 5:45:00 AM | 0.08 |
| 3/4/2016 | 6:00:00 AM | 0.08 |
| 3/4/2016 | 6:15:00 AM | 0.08 |
| 3/4/2016 | 6:30:00 AM | 0.08 |
| 3/4/2016 | 6:45:00 AM | 0.08 |
| 3/4/2016 | 7:00:00 AM | 0.08 |
| 3/4/2016 | 7:15:00 AM | 0.08 |
| 3/4/2016 | 7:30:00 AM | 0.08 |
| 3/4/2016 | 7:45:00 AM | 0.08 |
| 3/4/2016 | 8:00:00 AM | 0.08 |
| 3/4/2016 | 8:15:00 AM | 0.08 |

Georges Ditch Return Gage

| DATE | TIME | GAGE |
|----------|-------------|------|
| 3/4/2016 | 8:30:00 AM | 0.08 |
| 3/4/2016 | 8:45:00 AM | 0.08 |
| 3/4/2016 | 9:00:00 AM | 0.08 |
| 3/4/2016 | 9:15:00 AM | 0.08 |
| 3/4/2016 | 9:30:00 AM | 0.08 |
| 3/4/2016 | 9:45:00 AM | 0.08 |
| 3/4/2016 | 10:00:00 AM | 0.08 |
| 3/4/2016 | 10:15:00 AM | 0.08 |
| 3/4/2016 | 10:30:00 AM | 0.08 |
| 3/4/2016 | 10:45:00 AM | 0.08 |
| 3/4/2016 | 11:00:00 AM | 0.07 |
| 3/4/2016 | 11:15:00 AM | 0.07 |
| 3/4/2016 | 11:30:00 AM | 0.07 |
| 3/4/2016 | 11:45:00 AM | 0.07 |
| 3/4/2016 | 12:00:00 PM | 0.07 |
| 3/4/2016 | 12:15:00 PM | 0.07 |
| 3/4/2016 | 12:30:00 PM | 0.07 |
| 3/4/2016 | 12:45:00 PM | 0.07 |
| 3/4/2016 | 1:00:00 PM | 0.07 |
| 3/4/2016 | 1:15:00 PM | 0.07 |
| 3/4/2016 | 1:30:00 PM | 0.07 |
| 3/4/2016 | 1:45:00 PM | 0.07 |
| 3/4/2016 | 2:00:00 PM | 0.07 |
| 3/4/2016 | 2:15:00 PM | 0.07 |
| 3/4/2016 | 2:30:00 PM | 0.07 |
| 3/4/2016 | 2:45:00 PM | 0.07 |
| 3/4/2016 | 3:00:00 PM | 0.07 |
| 3/4/2016 | 3:15:00 PM | 0.07 |
| 3/4/2016 | 3:30:00 PM | 0.07 |
| 3/4/2016 | 3:45:00 PM | 0.07 |
| 3/4/2016 | 4:00:00 PM | 0.07 |
| 3/4/2016 | 4:15:00 PM | 0.07 |
| 3/4/2016 | 4:30:00 PM | 0.07 |
| 3/4/2016 | 4:45:00 PM | 0.07 |
| 3/4/2016 | 5:00:00 PM | 0.07 |
| 3/4/2016 | 5:15:00 PM | 0.07 |
| 3/4/2016 | 5:30:00 PM | 0.07 |
| 3/4/2016 | 5:45:00 PM | 0.07 |
| 3/4/2016 | 6:00:00 PM | 0.07 |
| 3/4/2016 | 6:15:00 PM | 0.07 |
| 3/4/2016 | 6:30:00 PM | 0.07 |
| 3/4/2016 | 6:45:00 PM | 0.07 |
| 3/4/2016 | 7:00:00 PM | 0.07 |
| 3/4/2016 | 7:15:00 PM | 0.07 |
| 3/4/2016 | 7:30:00 PM | 0.07 |
| 3/4/2016 | 7:45:00 PM | 0.07 |

Georges Ditch Return Gage

| DATE | TIME | GAGE |
|----------|-------------|------|
| 3/4/2016 | 8:00:00 PM | 0.07 |
| 3/4/2016 | 8:15:00 PM | 0.07 |
| 3/4/2016 | 8:30:00 PM | 0.07 |
| 3/4/2016 | 8:45:00 PM | 0.07 |
| 3/4/2016 | 9:00:00 PM | 0.07 |
| 3/4/2016 | 9:15:00 PM | 0.07 |
| 3/4/2016 | 9:30:00 PM | 0.07 |
| 3/4/2016 | 9:45:00 PM | 0.07 |
| 3/4/2016 | 10:00:00 PM | 0.07 |
| 3/4/2016 | 10:15:00 PM | 0.07 |
| 3/4/2016 | 10:30:00 PM | 0.07 |
| 3/4/2016 | 10:45:00 PM | 0.07 |
| 3/4/2016 | 11:00:00 PM | 0.07 |
| 3/4/2016 | 11:15:00 PM | 0.07 |
| 3/4/2016 | 11:30:00 PM | 0.07 |
| 3/4/2016 | 11:45:00 PM | 0.07 |
| 3/5/2016 | 12:00:00 AM | 0.07 |
| 3/5/2016 | 12:15:00 AM | 0.07 |
| 3/5/2016 | 12:30:00 AM | 0.07 |
| 3/5/2016 | 12:45:00 AM | 0.07 |
| 3/5/2016 | 1:00:00 AM | 0.07 |
| 3/5/2016 | 1:15:00 AM | 0.07 |
| 3/5/2016 | 1:30:00 AM | 0.07 |
| 3/5/2016 | 1:45:00 AM | 0.07 |
| 3/5/2016 | 2:00:00 AM | 0.07 |
| 3/5/2016 | 2:15:00 AM | 0.07 |
| 3/5/2016 | 2:30:00 AM | 0.07 |
| 3/5/2016 | 2:45:00 AM | 0.07 |
| 3/5/2016 | 3:00:00 AM | 0.07 |
| 3/5/2016 | 3:15:00 AM | 0.07 |
| 3/5/2016 | 3:30:00 AM | 0.07 |
| 3/5/2016 | 3:45:00 AM | 0.07 |
| 3/5/2016 | 4:00:00 AM | 0.07 |
| 3/5/2016 | 4:15:00 AM | 0.07 |
| 3/5/2016 | 4:30:00 AM | 0.07 |
| 3/5/2016 | 4:45:00 AM | 0.07 |
| 3/5/2016 | 5:00:00 AM | 0.07 |
| 3/5/2016 | 5:15:00 AM | 0.07 |
| 3/5/2016 | 5:30:00 AM | 0.07 |
| 3/5/2016 | 5:45:00 AM | 0.07 |
| 3/5/2016 | 6:00:00 AM | 0.07 |
| 3/5/2016 | 6:15:00 AM | 0.07 |
| 3/5/2016 | 6:30:00 AM | 0.07 |
| 3/5/2016 | 6:45:00 AM | 0.07 |
| 3/5/2016 | 7:00:00 AM | 0.07 |
| 3/5/2016 | 7:15:00 AM | 0.07 |

Georges Ditch Return Gage

| DATE | TIME | GAGE |
|----------|-------------|------|
| 3/5/2016 | 7:30:00 AM | 0.07 |
| 3/5/2016 | 7:45:00 AM | 0.07 |
| 3/5/2016 | 8:00:00 AM | 0.07 |
| 3/5/2016 | 8:15:00 AM | 0.07 |
| 3/5/2016 | 8:30:00 AM | 0.07 |
| 3/5/2016 | 8:45:00 AM | 0.07 |
| 3/5/2016 | 9:00:00 AM | 0.07 |
| 3/5/2016 | 9:15:00 AM | 0.07 |
| 3/5/2016 | 9:30:00 AM | 0.07 |
| 3/5/2016 | 9:45:00 AM | 0.07 |
| 3/5/2016 | 10:00:00 AM | 0.07 |
| 3/5/2016 | 10:15:00 AM | 0.07 |
| 3/5/2016 | 10:30:00 AM | 0.07 |
| 3/5/2016 | 10:45:00 AM | 0.07 |
| 3/5/2016 | 11:00:00 AM | 0.07 |
| 3/5/2016 | 11:15:00 AM | 0.07 |
| 3/5/2016 | 11:30:00 AM | 0.07 |
| 3/5/2016 | 11:45:00 AM | 0.07 |
| 3/5/2016 | 12:00:00 PM | 0.07 |
| 3/5/2016 | 12:15:00 PM | 0.07 |
| 3/5/2016 | 12:30:00 PM | 0.07 |
| 3/5/2016 | 12:45:00 PM | 0.07 |
| 3/5/2016 | 1:00:00 PM | 0.07 |
| 3/5/2016 | 1:15:00 PM | 0.07 |
| 3/5/2016 | 1:30:00 PM | 0.07 |
| 3/5/2016 | 1:45:00 PM | 0.07 |
| 3/5/2016 | 2:00:00 PM | 0.07 |
| 3/5/2016 | 2:15:00 PM | 0.07 |
| 3/5/2016 | 2:30:00 PM | 0.07 |
| 3/5/2016 | 2:45:00 PM | 0.07 |
| 3/5/2016 | 3:00:00 PM | 0.07 |
| 3/5/2016 | 3:15:00 PM | 0.07 |
| 3/5/2016 | 3:30:00 PM | 0.07 |
| 3/5/2016 | 3:45:00 PM | 0.07 |
| 3/5/2016 | 4:00:00 PM | 0.07 |
| 3/5/2016 | 4:15:00 PM | 0.07 |
| 3/5/2016 | 4:30:00 PM | 0.07 |
| 3/5/2016 | 4:45:00 PM | 0.07 |
| 3/5/2016 | 5:00:00 PM | 0.07 |
| 3/5/2016 | 5:15:00 PM | 0.07 |
| 3/5/2016 | 5:30:00 PM | 0.07 |
| 3/5/2016 | 5:45:00 PM | 0.07 |
| 3/5/2016 | 6:00:00 PM | 0.07 |
| 3/5/2016 | 6:15:00 PM | 0.07 |
| 3/5/2016 | 6:30:00 PM | 0.07 |
| 3/5/2016 | 6:45:00 PM | 0.07 |

Georges Ditch Return Gage

| DATE | TIME | GAGE |
|----------|-------------|------|
| 3/5/2016 | 7:00:00 PM | 0.07 |
| 3/5/2016 | 7:15:00 PM | 0.07 |
| 3/5/2016 | 7:30:00 PM | 0.07 |
| 3/5/2016 | 7:45:00 PM | 0.07 |
| 3/5/2016 | 8:00:00 PM | 0.07 |
| 3/5/2016 | 8:15:00 PM | 0.07 |
| 3/5/2016 | 8:30:00 PM | 0.07 |
| 3/5/2016 | 8:45:00 PM | 0.07 |
| 3/5/2016 | 9:00:00 PM | 0.07 |
| 3/5/2016 | 9:15:00 PM | 0.07 |
| 3/5/2016 | 9:30:00 PM | 0.07 |
| 3/5/2016 | 9:45:00 PM | 0.07 |
| 3/5/2016 | 10:00:00 PM | 0.07 |
| 3/5/2016 | 10:15:00 PM | 0.06 |
| 3/5/2016 | 10:30:00 PM | 0.07 |
| 3/5/2016 | 10:45:00 PM | 0.07 |
| 3/5/2016 | 11:00:00 PM | 0.07 |
| 3/5/2016 | 11:15:00 PM | 0.07 |
| 3/5/2016 | 11:30:00 PM | 0.07 |
| 3/5/2016 | 11:45:00 PM | 0.07 |
| 3/6/2016 | 12:00:00 AM | 0.07 |
| 3/6/2016 | 12:15:00 AM | 0.07 |
| 3/6/2016 | 12:30:00 AM | 0.07 |
| 3/6/2016 | 12:45:00 AM | 0.07 |
| 3/6/2016 | 1:00:00 AM | 0.07 |
| 3/6/2016 | 1:15:00 AM | 0.07 |
| 3/6/2016 | 1:30:00 AM | 0.07 |
| 3/6/2016 | 1:45:00 AM | 0.07 |
| 3/6/2016 | 2:00:00 AM | 0.07 |
| 3/6/2016 | 2:15:00 AM | 0.07 |
| 3/6/2016 | 2:30:00 AM | 0.07 |
| 3/6/2016 | 2:45:00 AM | 0.07 |
| 3/6/2016 | 3:00:00 AM | 0.07 |
| 3/6/2016 | 3:15:00 AM | 0.07 |
| 3/6/2016 | 3:30:00 AM | 0.07 |
| 3/6/2016 | 3:45:00 AM | 0.07 |
| 3/6/2016 | 4:00:00 AM | 0.07 |
| 3/6/2016 | 4:15:00 AM | 0.07 |
| 3/6/2016 | 4:30:00 AM | 0.07 |
| 3/6/2016 | 4:45:00 AM | 0.07 |
| 3/6/2016 | 5:00:00 AM | 0.07 |
| 3/6/2016 | 5:15:00 AM | 0.07 |
| 3/6/2016 | 5:30:00 AM | 0.07 |
| 3/6/2016 | 5:45:00 AM | 0.07 |
| 3/6/2016 | 6:00:00 AM | 0.07 |
| 3/6/2016 | 6:15:00 AM | 0.07 |

Georges Ditch Return Gage

| DATE | TIME | GAGE |
|----------|-------------|------|
| 3/6/2016 | 6:30:00 AM | 0.07 |
| 3/6/2016 | 6:45:00 AM | 0.07 |
| 3/6/2016 | 7:00:00 AM | 0.07 |
| 3/6/2016 | 7:15:00 AM | 0.07 |
| 3/6/2016 | 7:30:00 AM | 0.07 |
| 3/6/2016 | 7:45:00 AM | 0.07 |
| 3/6/2016 | 8:00:00 AM | 0.07 |
| 3/6/2016 | 8:15:00 AM | 0.07 |
| 3/6/2016 | 8:30:00 AM | 0.07 |
| 3/6/2016 | 8:45:00 AM | 0.07 |
| 3/6/2016 | 9:00:00 AM | 0.07 |
| 3/6/2016 | 9:15:00 AM | 0.07 |
| 3/6/2016 | 9:30:00 AM | 0.07 |
| 3/6/2016 | 9:45:00 AM | 0.07 |
| 3/6/2016 | 10:00:00 AM | 0.07 |
| 3/6/2016 | 10:15:00 AM | 0.07 |
| 3/6/2016 | 10:30:00 AM | 0.07 |
| 3/6/2016 | 10:45:00 AM | 0.07 |
| 3/6/2016 | 11:00:00 AM | 0.07 |
| 3/6/2016 | 11:15:00 AM | 0.07 |
| 3/6/2016 | 11:30:00 AM | 0.07 |
| 3/6/2016 | 11:45:00 AM | 0.07 |
| 3/6/2016 | 12:00:00 PM | 0.07 |
| 3/6/2016 | 12:15:00 PM | 0.07 |
| 3/6/2016 | 12:30:00 PM | 0.07 |
| 3/6/2016 | 12:45:00 PM | 0.07 |
| 3/6/2016 | 1:00:00 PM | 0.07 |
| 3/6/2016 | 1:15:00 PM | 0.07 |
| 3/6/2016 | 1:30:00 PM | 0.07 |
| 3/6/2016 | 1:45:00 PM | 0.07 |
| 3/6/2016 | 2:00:00 PM | 0.07 |
| 3/6/2016 | 2:15:00 PM | 0.07 |
| 3/6/2016 | 2:30:00 PM | 0.07 |
| 3/6/2016 | 2:45:00 PM | 0.07 |
| 3/6/2016 | 3:00:00 PM | 0.07 |
| 3/6/2016 | 3:15:00 PM | 0.06 |
| 3/6/2016 | 3:30:00 PM | 0.07 |
| 3/6/2016 | 3:45:00 PM | 0.07 |
| 3/6/2016 | 4:00:00 PM | 0.07 |
| 3/6/2016 | 4:15:00 PM | 0.06 |
| 3/6/2016 | 4:30:00 PM | 0.06 |
| 3/6/2016 | 4:45:00 PM | 0.07 |
| 3/6/2016 | 5:00:00 PM | 0.07 |
| 3/6/2016 | 5:15:00 PM | 0.07 |
| 3/6/2016 | 5:30:00 PM | 0.07 |
| 3/6/2016 | 5:45:00 PM | 0.07 |

Georges Ditch Return Gage

| DATE | TIME | GAGE |
|----------|-------------|------|
| 3/6/2016 | 6:00:00 PM | 0.06 |
| 3/6/2016 | 6:15:00 PM | 0.07 |
| 3/6/2016 | 6:30:00 PM | 0.07 |
| 3/6/2016 | 6:45:00 PM | 0.07 |
| 3/6/2016 | 7:00:00 PM | 0.07 |
| 3/6/2016 | 7:15:00 PM | 0.07 |
| 3/6/2016 | 7:30:00 PM | 0.07 |
| 3/6/2016 | 7:45:00 PM | 0.07 |
| 3/6/2016 | 8:00:00 PM | 0.07 |
| 3/6/2016 | 8:15:00 PM | 0.07 |
| 3/6/2016 | 8:30:00 PM | 0.07 |
| 3/6/2016 | 8:45:00 PM | 0.07 |
| 3/6/2016 | 9:00:00 PM | 0.07 |
| 3/6/2016 | 9:15:00 PM | 0.07 |
| 3/6/2016 | 9:30:00 PM | 0.07 |
| 3/6/2016 | 9:45:00 PM | 0.07 |
| 3/6/2016 | 10:00:00 PM | 0.07 |
| 3/6/2016 | 10:15:00 PM | 0.07 |
| 3/6/2016 | 10:30:00 PM | 0.07 |
| 3/6/2016 | 10:45:00 PM | 0.07 |
| 3/6/2016 | 11:00:00 PM | 0.07 |
| 3/6/2016 | 11:15:00 PM | 0.07 |
| 3/6/2016 | 11:30:00 PM | 0.07 |
| 3/6/2016 | 11:45:00 PM | 0.07 |
| 3/7/2016 | 12:00:00 AM | 0.07 |
| 3/7/2016 | 12:15:00 AM | 0.07 |
| 3/7/2016 | 12:30:00 AM | 0.07 |
| 3/7/2016 | 12:45:00 AM | 0.07 |
| 3/7/2016 | 1:00:00 AM | 0.07 |
| 3/7/2016 | 1:15:00 AM | 0.07 |
| 3/7/2016 | 1:30:00 AM | 0.07 |
| 3/7/2016 | 1:45:00 AM | 0.07 |
| 3/7/2016 | 2:00:00 AM | 0.07 |
| 3/7/2016 | 2:15:00 AM | 0.07 |
| 3/7/2016 | 2:30:00 AM | 0.07 |
| 3/7/2016 | 2:45:00 AM | 0.07 |
| 3/7/2016 | 3:00:00 AM | 0.07 |
| 3/7/2016 | 3:15:00 AM | 0.07 |
| 3/7/2016 | 3:30:00 AM | 0.07 |
| 3/7/2016 | 3:45:00 AM | 0.07 |
| 3/7/2016 | 4:00:00 AM | 0.07 |
| 3/7/2016 | 4:15:00 AM | 0.09 |
| 3/7/2016 | 4:30:00 AM | 0.08 |
| 3/7/2016 | 4:45:00 AM | 0.08 |
| 3/7/2016 | 5:00:00 AM | 0.08 |
| 3/7/2016 | 5:15:00 AM | 0.08 |

Georges Ditch Return Gage

| DATE | TIME | GAGE |
|----------|-------------|------|
| 3/7/2016 | 5:30:00 AM | 0.08 |
| 3/7/2016 | 5:45:00 AM | 0.08 |
| 3/7/2016 | 6:00:00 AM | 0.08 |
| 3/7/2016 | 6:15:00 AM | 0.08 |
| 3/7/2016 | 6:30:00 AM | 0.08 |
| 3/7/2016 | 6:45:00 AM | 0.08 |
| 3/7/2016 | 7:00:00 AM | 0.08 |
| 3/7/2016 | 7:15:00 AM | 0.08 |
| 3/7/2016 | 7:30:00 AM | 0.08 |
| 3/7/2016 | 7:45:00 AM | 0.08 |
| 3/7/2016 | 8:00:00 AM | 0.08 |
| 3/7/2016 | 8:15:00 AM | 0.08 |
| 3/7/2016 | 8:30:00 AM | 0.08 |
| 3/7/2016 | 8:45:00 AM | 0.08 |
| 3/7/2016 | 9:00:00 AM | 0.08 |
| 3/7/2016 | 9:15:00 AM | 0.08 |
| 3/7/2016 | 9:30:00 AM | 0.08 |
| 3/7/2016 | 9:45:00 AM | 0.08 |
| 3/7/2016 | 10:00:00 AM | 0.08 |
| 3/7/2016 | 10:15:00 AM | 0.08 |
| 3/7/2016 | 10:30:00 AM | 0.08 |
| 3/7/2016 | 10:45:00 AM | 0.08 |
| 3/7/2016 | 11:00:00 AM | 0.08 |
| 3/7/2016 | 11:15:00 AM | 0.08 |
| 3/7/2016 | 11:30:00 AM | 0.08 |
| 3/7/2016 | 11:45:00 AM | 0.08 |
| 3/7/2016 | 12:00:00 PM | 0.08 |
| 3/7/2016 | 12:15:00 PM | 0.07 |
| 3/7/2016 | 12:30:00 PM | 0.07 |
| 3/7/2016 | 12:45:00 PM | 0.07 |
| 3/7/2016 | 1:00:00 PM | 0.06 |
| 3/7/2016 | 1:15:00 PM | 0.06 |
| 3/7/2016 | 1:30:00 PM | 0.06 |
| 3/7/2016 | 1:45:00 PM | 0.06 |
| 3/7/2016 | 2:00:00 PM | 0.06 |
| 3/7/2016 | 2:15:00 PM | 0.06 |
| 3/7/2016 | 2:30:00 PM | 0.06 |
| 3/7/2016 | 2:45:00 PM | 0.06 |
| 3/7/2016 | 3:00:00 PM | 0.06 |
| 3/7/2016 | 3:15:00 PM | 0.06 |
| 3/7/2016 | 3:30:00 PM | 0.06 |
| 3/7/2016 | 3:45:00 PM | 0.06 |
| 3/7/2016 | 4:00:00 PM | 0.06 |
| 3/7/2016 | 4:15:00 PM | 0.06 |
| 3/7/2016 | 4:30:00 PM | 0.06 |
| 3/7/2016 | 4:45:00 PM | 0.06 |

Georges Ditch Return Gage

| DATE | TIME | GAGE |
|----------|-------------|------|
| 3/7/2016 | 5:00:00 PM | 0.06 |
| 3/7/2016 | 5:15:00 PM | 0.07 |
| 3/7/2016 | 5:30:00 PM | 0.07 |
| 3/7/2016 | 5:45:00 PM | 0.07 |
| 3/7/2016 | 6:00:00 PM | 0.07 |
| 3/7/2016 | 6:15:00 PM | 0.07 |
| 3/7/2016 | 6:30:00 PM | 0.07 |
| 3/7/2016 | 6:45:00 PM | 0.07 |
| 3/7/2016 | 7:00:00 PM | 0.07 |
| 3/7/2016 | 7:15:00 PM | 0.07 |
| 3/7/2016 | 7:30:00 PM | 0.08 |
| 3/7/2016 | 7:45:00 PM | 0.08 |
| 3/7/2016 | 8:00:00 PM | 0.08 |
| 3/7/2016 | 8:15:00 PM | 0.08 |
| 3/7/2016 | 8:30:00 PM | 0.08 |
| 3/7/2016 | 8:45:00 PM | 0.08 |
| 3/7/2016 | 9:00:00 PM | 0.08 |
| 3/7/2016 | 9:15:00 PM | 0.07 |
| 3/7/2016 | 9:30:00 PM | 0.07 |
| 3/7/2016 | 9:45:00 PM | 0.07 |
| 3/7/2016 | 10:00:00 PM | 0.07 |
| 3/7/2016 | 10:15:00 PM | 0.07 |
| 3/7/2016 | 10:30:00 PM | 0.07 |
| 3/7/2016 | 10:45:00 PM | 0.07 |
| 3/7/2016 | 11:00:00 PM | 0.07 |
| 3/7/2016 | 11:15:00 PM | 0.07 |
| 3/7/2016 | 11:30:00 PM | 0.07 |
| 3/7/2016 | 11:45:00 PM | 0.07 |
| 3/8/2016 | 12:00:00 AM | 0.07 |
| 3/8/2016 | 12:15:00 AM | 0.07 |
| 3/8/2016 | 12:30:00 AM | 0.07 |
| 3/8/2016 | 12:45:00 AM | 0.07 |
| 3/8/2016 | 1:00:00 AM | 0.07 |
| 3/8/2016 | 1:15:00 AM | 0.07 |
| 3/8/2016 | 1:30:00 AM | 0.07 |
| 3/8/2016 | 1:45:00 AM | 0.07 |
| 3/8/2016 | 2:00:00 AM | 0.07 |
| 3/8/2016 | 2:15:00 AM | 0.07 |
| 3/8/2016 | 2:30:00 AM | 0.07 |
| 3/8/2016 | 2:45:00 AM | 0.06 |
| 3/8/2016 | 3:00:00 AM | 0.06 |
| 3/8/2016 | 3:15:00 AM | 0.06 |
| 3/8/2016 | 3:30:00 AM | 0.06 |
| 3/8/2016 | 3:45:00 AM | 0.06 |
| 3/8/2016 | 4:00:00 AM | 0.06 |
| 3/8/2016 | 4:15:00 AM | 0.06 |

Georges Ditch Return Gage

| DATE | TIME | GAGE |
|----------|-------------|------|
| 3/8/2016 | 4:30:00 AM | 0.06 |
| 3/8/2016 | 4:45:00 AM | 0.06 |
| 3/8/2016 | 5:00:00 AM | 0.06 |
| 3/8/2016 | 5:15:00 AM | 0.06 |
| 3/8/2016 | 5:30:00 AM | 0.06 |
| 3/8/2016 | 5:45:00 AM | 0.06 |
| 3/8/2016 | 6:00:00 AM | 0.05 |
| 3/8/2016 | 6:15:00 AM | 0.05 |
| 3/8/2016 | 6:30:00 AM | 0.05 |
| 3/8/2016 | 6:45:00 AM | 0.05 |
| 3/8/2016 | 7:00:00 AM | 0.05 |
| 3/8/2016 | 7:15:00 AM | 0.05 |
| 3/8/2016 | 7:30:00 AM | 0.05 |
| 3/8/2016 | 7:45:00 AM | 0.05 |
| 3/8/2016 | 8:00:00 AM | 0.05 |
| 3/8/2016 | 8:15:00 AM | 0.05 |
| 3/8/2016 | 8:30:00 AM | 0.05 |
| 3/8/2016 | 8:45:00 AM | 0.05 |
| 3/8/2016 | 9:00:00 AM | 0.05 |
| 3/8/2016 | 9:15:00 AM | 0.05 |
| 3/8/2016 | 9:30:00 AM | 0.05 |
| 3/8/2016 | 9:45:00 AM | 0.05 |
| 3/8/2016 | 10:00:00 AM | 0.05 |
| 3/8/2016 | 10:15:00 AM | 0.05 |
| 3/8/2016 | 10:30:00 AM | 0.05 |
| 3/8/2016 | 10:45:00 AM | 0.05 |
| 3/8/2016 | 11:00:00 AM | 0.05 |
| 3/8/2016 | 11:15:00 AM | 0.05 |
| 3/8/2016 | 11:30:00 AM | 0.05 |
| 3/8/2016 | 11:45:00 AM | 0.05 |
| 3/8/2016 | 12:00:00 PM | 0.05 |
| 3/8/2016 | 12:15:00 PM | 0.05 |
| 3/8/2016 | 12:30:00 PM | 0.05 |
| 3/8/2016 | 12:45:00 PM | 0.05 |
| 3/8/2016 | 1:00:00 PM | 0.05 |
| 3/8/2016 | 1:15:00 PM | 0.05 |
| 3/8/2016 | 1:30:00 PM | 0.05 |
| 3/8/2016 | 1:45:00 PM | 0.05 |
| 3/8/2016 | 2:00:00 PM | 0.05 |
| 3/8/2016 | 2:15:00 PM | 0.05 |
| 3/8/2016 | 2:30:00 PM | 0.05 |
| 3/8/2016 | 2:45:00 PM | 0.05 |
| 3/8/2016 | 3:00:00 PM | 0.05 |
| 3/8/2016 | 3:15:00 PM | 0.05 |
| 3/8/2016 | 3:30:00 PM | 0.05 |
| 3/8/2016 | 3:45:00 PM | 0.05 |

Georges Ditch Return Gage

| DATE | TIME | GAGE |
|----------|-------------|------|
| 3/8/2016 | 4:00:00 PM | 0.05 |
| 3/8/2016 | 4:15:00 PM | 0.05 |
| 3/8/2016 | 4:30:00 PM | 0.05 |
| 3/8/2016 | 4:45:00 PM | 0.05 |
| 3/8/2016 | 5:00:00 PM | 0.05 |
| 3/8/2016 | 5:15:00 PM | 0.05 |
| 3/8/2016 | 5:30:00 PM | 0.05 |
| 3/8/2016 | 5:45:00 PM | 0.05 |
| 3/8/2016 | 6:00:00 PM | 0.05 |
| 3/8/2016 | 6:15:00 PM | 0.05 |
| 3/8/2016 | 6:30:00 PM | 0.05 |
| 3/8/2016 | 6:45:00 PM | 0.05 |
| 3/8/2016 | 7:00:00 PM | 0.05 |
| 3/8/2016 | 7:15:00 PM | 0.05 |
| 3/8/2016 | 7:30:00 PM | 0.05 |
| 3/8/2016 | 7:45:00 PM | 0.05 |
| 3/8/2016 | 8:00:00 PM | 0.05 |
| 3/8/2016 | 8:15:00 PM | 0.05 |
| 3/8/2016 | 8:30:00 PM | 0.05 |
| 3/8/2016 | 8:45:00 PM | 0.05 |
| 3/8/2016 | 9:00:00 PM | 0.05 |
| 3/8/2016 | 9:15:00 PM | 0.05 |
| 3/8/2016 | 9:30:00 PM | 0.05 |
| 3/8/2016 | 9:45:00 PM | 0.05 |
| 3/8/2016 | 10:00:00 PM | 0.05 |
| 3/8/2016 | 10:15:00 PM | 0.05 |
| 3/8/2016 | 10:30:00 PM | 0.05 |
| 3/8/2016 | 10:45:00 PM | 0.05 |
| 3/8/2016 | 11:00:00 PM | 0.05 |
| 3/8/2016 | 11:15:00 PM | 0.05 |
| 3/8/2016 | 11:30:00 PM | 0.05 |
| 3/8/2016 | 11:45:00 PM | 0.05 |
| 3/9/2016 | 12:00:00 AM | 0.05 |
| 3/9/2016 | 12:15:00 AM | 0.05 |
| 3/9/2016 | 12:30:00 AM | 0.05 |
| 3/9/2016 | 12:45:00 AM | 0.05 |
| 3/9/2016 | 1:00:00 AM | 0.05 |
| 3/9/2016 | 1:15:00 AM | 0.05 |
| 3/9/2016 | 1:30:00 AM | 0.05 |
| 3/9/2016 | 1:45:00 AM | 0.05 |
| 3/9/2016 | 2:00:00 AM | 0.05 |
| 3/9/2016 | 2:15:00 AM | 0.05 |
| 3/9/2016 | 2:30:00 AM | 0.05 |
| 3/9/2016 | 2:45:00 AM | 0.05 |
| 3/9/2016 | 3:00:00 AM | 0.05 |
| 3/9/2016 | 3:15:00 AM | 0.05 |

Georges Ditch Return Gage

| DATE | TIME | GAGE |
|----------|-------------|------|
| 3/9/2016 | 3:30:00 AM | 0.05 |
| 3/9/2016 | 3:45:00 AM | 0.05 |
| 3/9/2016 | 4:00:00 AM | 0.05 |
| 3/9/2016 | 4:15:00 AM | 0.05 |
| 3/9/2016 | 4:30:00 AM | 0.05 |
| 3/9/2016 | 4:45:00 AM | 0.05 |
| 3/9/2016 | 5:00:00 AM | 0.05 |
| 3/9/2016 | 5:15:00 AM | 0.05 |
| 3/9/2016 | 5:30:00 AM | 0.05 |
| 3/9/2016 | 5:45:00 AM | 0.05 |
| 3/9/2016 | 6:00:00 AM | 0.05 |
| 3/9/2016 | 6:15:00 AM | 0.05 |
| 3/9/2016 | 6:30:00 AM | 0.05 |
| 3/9/2016 | 6:45:00 AM | 0.05 |
| 3/9/2016 | 7:00:00 AM | 0.05 |
| 3/9/2016 | 7:15:00 AM | 0.05 |
| 3/9/2016 | 7:30:00 AM | 0.05 |
| 3/9/2016 | 7:45:00 AM | 0.05 |
| 3/9/2016 | 8:00:00 AM | 0.05 |
| 3/9/2016 | 8:15:00 AM | 0.05 |
| 3/9/2016 | 8:30:00 AM | 0.05 |
| 3/9/2016 | 8:45:00 AM | 0.05 |
| 3/9/2016 | 9:00:00 AM | 0.05 |
| 3/9/2016 | 9:15:00 AM | 0.05 |
| 3/9/2016 | 9:30:00 AM | 0.05 |
| 3/9/2016 | 9:45:00 AM | 0.05 |
| 3/9/2016 | 10:00:00 AM | 0.05 |
| 3/9/2016 | 10:15:00 AM | 0.05 |
| 3/9/2016 | 10:30:00 AM | 0.05 |
| 3/9/2016 | 10:45:00 AM | 0.05 |
| 3/9/2016 | 11:00:00 AM | 0.05 |
| 3/9/2016 | 11:15:00 AM | 0.05 |
| 3/9/2016 | 11:30:00 AM | 0.05 |
| 3/9/2016 | 11:45:00 AM | 0.05 |
| 3/9/2016 | 12:00:00 PM | 0.05 |
| 3/9/2016 | 12:15:00 PM | 0.05 |
| 3/9/2016 | 12:30:00 PM | 0.05 |
| 3/9/2016 | 12:45:00 PM | 0.05 |
| 3/9/2016 | 1:00:00 PM | 0.05 |
| 3/9/2016 | 1:15:00 PM | 0.05 |
| 3/9/2016 | 1:30:00 PM | 0.05 |
| 3/9/2016 | 1:45:00 PM | 0.05 |
| 3/9/2016 | 2:00:00 PM | 0.05 |
| 3/9/2016 | 2:15:00 PM | 0.05 |
| 3/9/2016 | 2:30:00 PM | 0.05 |
| 3/9/2016 | 2:45:00 PM | 0.05 |

Georges Ditch Return Gage

| DATE | TIME | GAGE |
|-----------|-------------|------|
| 3/9/2016 | 3:00:00 PM | 0.05 |
| 3/9/2016 | 3:15:00 PM | 0.05 |
| 3/9/2016 | 3:30:00 PM | 0.05 |
| 3/9/2016 | 3:45:00 PM | 0.05 |
| 3/9/2016 | 4:00:00 PM | 0.05 |
| 3/9/2016 | 4:15:00 PM | 0.05 |
| 3/9/2016 | 4:30:00 PM | 0.05 |
| 3/9/2016 | 4:45:00 PM | 0.05 |
| 3/9/2016 | 5:00:00 PM | 0.05 |
| 3/9/2016 | 5:15:00 PM | 0.05 |
| 3/9/2016 | 5:30:00 PM | 0.05 |
| 3/9/2016 | 5:45:00 PM | 0.05 |
| 3/9/2016 | 6:00:00 PM | 0.05 |
| 3/9/2016 | 6:15:00 PM | 0.05 |
| 3/9/2016 | 6:30:00 PM | 0.05 |
| 3/9/2016 | 6:45:00 PM | 0.05 |
| 3/9/2016 | 7:00:00 PM | 0.05 |
| 3/9/2016 | 7:15:00 PM | 0.05 |
| 3/9/2016 | 7:30:00 PM | 0.05 |
| 3/9/2016 | 7:45:00 PM | 0.05 |
| 3/9/2016 | 8:00:00 PM | 0.05 |
| 3/9/2016 | 8:15:00 PM | 0.05 |
| 3/9/2016 | 8:30:00 PM | 0.05 |
| 3/9/2016 | 8:45:00 PM | 0.05 |
| 3/9/2016 | 9:00:00 PM | 0.05 |
| 3/9/2016 | 9:15:00 PM | 0.05 |
| 3/9/2016 | 9:30:00 PM | 0.05 |
| 3/9/2016 | 9:45:00 PM | 0.05 |
| 3/9/2016 | 10:00:00 PM | 0.05 |
| 3/9/2016 | 10:15:00 PM | 0.05 |
| 3/9/2016 | 10:30:00 PM | 0.05 |
| 3/9/2016 | 10:45:00 PM | 0.05 |
| 3/9/2016 | 11:00:00 PM | 0.05 |
| 3/9/2016 | 11:15:00 PM | 0.05 |
| 3/9/2016 | 11:30:00 PM | 0.05 |
| 3/9/2016 | 11:45:00 PM | 0.05 |
| 3/10/2016 | 12:00:00 AM | 0.05 |
| 3/10/2016 | 12:15:00 AM | 0.05 |
| 3/10/2016 | 12:30:00 AM | 0.05 |
| 3/10/2016 | 12:45:00 AM | 0.05 |
| 3/10/2016 | 1:00:00 AM | 0.05 |
| 3/10/2016 | 1:15:00 AM | 0.05 |
| 3/10/2016 | 1:30:00 AM | 0.05 |
| 3/10/2016 | 1:45:00 AM | 0.05 |
| 3/10/2016 | 2:00:00 AM | 0.05 |
| 3/10/2016 | 2:15:00 AM | 0.05 |

Georges Ditch Return Gage

| DATE | TIME | GAGE |
|-----------|-------------|------|
| 3/10/2016 | 2:30:00 AM | 0.05 |
| 3/10/2016 | 2:45:00 AM | 0.05 |
| 3/10/2016 | 3:00:00 AM | 0.05 |
| 3/10/2016 | 3:15:00 AM | 0.05 |
| 3/10/2016 | 3:30:00 AM | 0.05 |
| 3/10/2016 | 3:45:00 AM | 0.05 |
| 3/10/2016 | 4:00:00 AM | 0.05 |
| 3/10/2016 | 4:15:00 AM | 0.05 |
| 3/10/2016 | 4:30:00 AM | 0.05 |
| 3/10/2016 | 4:45:00 AM | 0.05 |
| 3/10/2016 | 5:00:00 AM | 0.05 |
| 3/10/2016 | 5:15:00 AM | 0.05 |
| 3/10/2016 | 5:30:00 AM | 0.05 |
| 3/10/2016 | 5:45:00 AM | 0.05 |
| 3/10/2016 | 6:00:00 AM | 0.05 |
| 3/10/2016 | 6:15:00 AM | 0.05 |
| 3/10/2016 | 6:30:00 AM | 0.05 |
| 3/10/2016 | 6:45:00 AM | 0.05 |
| 3/10/2016 | 7:00:00 AM | 0.05 |
| 3/10/2016 | 7:15:00 AM | 0.05 |
| 3/10/2016 | 7:30:00 AM | 0.05 |
| 3/10/2016 | 7:45:00 AM | 0.05 |
| 3/10/2016 | 8:00:00 AM | 0.05 |
| 3/10/2016 | 8:15:00 AM | 0.05 |
| 3/10/2016 | 8:30:00 AM | 0.05 |
| 3/10/2016 | 8:45:00 AM | 0.05 |
| 3/10/2016 | 9:00:00 AM | 0.05 |
| 3/10/2016 | 9:15:00 AM | 0.05 |
| 3/10/2016 | 9:30:00 AM | 0.05 |
| 3/10/2016 | 9:45:00 AM | 0.05 |
| 3/10/2016 | 10:00:00 AM | 0.05 |
| 3/10/2016 | 10:15:00 AM | 0.05 |
| 3/10/2016 | 10:30:00 AM | 0.05 |
| 3/10/2016 | 10:45:00 AM | 0.05 |
| 3/10/2016 | 11:00:00 AM | 0.05 |
| 3/10/2016 | 11:15:00 AM | 0.05 |
| 3/10/2016 | 11:30:00 AM | 0.05 |
| 3/10/2016 | 11:45:00 AM | 0.05 |
| 3/10/2016 | 12:00:00 PM | 0.05 |
| 3/10/2016 | 12:15:00 PM | 0.05 |
| 3/10/2016 | 12:30:00 PM | 0.05 |
| 3/10/2016 | 12:45:00 PM | 0.05 |
| 3/10/2016 | 1:00:00 PM | 0.05 |
| 3/10/2016 | 1:15:00 PM | 0.05 |
| 3/10/2016 | 1:30:00 PM | 0.05 |
| 3/10/2016 | 1:45:00 PM | 0.05 |

Georges Ditch Return Gage

| DATE | TIME | GAGE |
|-----------|-------------|------|
| 3/10/2016 | 2:00:00 PM | 0.05 |
| 3/10/2016 | 2:15:00 PM | 0.05 |
| 3/10/2016 | 2:30:00 PM | 0.05 |
| 3/10/2016 | 2:45:00 PM | 0.05 |
| 3/10/2016 | 3:00:00 PM | 0.05 |
| 3/10/2016 | 3:15:00 PM | 0.05 |
| 3/10/2016 | 3:30:00 PM | 0.05 |
| 3/10/2016 | 3:45:00 PM | 0.05 |
| 3/10/2016 | 4:00:00 PM | 0.05 |
| 3/10/2016 | 4:15:00 PM | 0.05 |
| 3/10/2016 | 4:30:00 PM | 0.05 |
| 3/10/2016 | 4:45:00 PM | 0.05 |
| 3/10/2016 | 5:00:00 PM | 0.05 |
| 3/10/2016 | 5:15:00 PM | 0.05 |
| 3/10/2016 | 5:30:00 PM | 0.05 |
| 3/10/2016 | 5:45:00 PM | 0.05 |
| 3/10/2016 | 6:00:00 PM | 0.05 |
| 3/10/2016 | 6:15:00 PM | 0.05 |
| 3/10/2016 | 6:30:00 PM | 0.05 |
| 3/10/2016 | 6:45:00 PM | 0.05 |
| 3/10/2016 | 7:00:00 PM | 0.05 |
| 3/10/2016 | 7:15:00 PM | 0.05 |
| 3/10/2016 | 7:30:00 PM | 0.05 |
| 3/10/2016 | 7:45:00 PM | 0.05 |
| 3/10/2016 | 8:00:00 PM | 0.05 |
| 3/10/2016 | 8:15:00 PM | 0.05 |
| 3/10/2016 | 8:30:00 PM | 0.05 |
| 3/10/2016 | 8:45:00 PM | 0.05 |
| 3/10/2016 | 9:00:00 PM | 0.05 |
| 3/10/2016 | 9:15:00 PM | 0.05 |
| 3/10/2016 | 9:30:00 PM | 0.05 |
| 3/10/2016 | 9:45:00 PM | 0.05 |
| 3/10/2016 | 10:00:00 PM | 0.05 |
| 3/10/2016 | 10:15:00 PM | 0.05 |
| 3/10/2016 | 10:30:00 PM | 0.05 |
| 3/10/2016 | 10:45:00 PM | 0.05 |
| 3/10/2016 | 11:00:00 PM | 0.06 |
| 3/10/2016 | 11:15:00 PM | 0.06 |
| 3/10/2016 | 11:30:00 PM | 0.06 |
| 3/10/2016 | 11:45:00 PM | 0.06 |
| 3/11/2016 | 12:00:00 AM | 0.06 |
| 3/11/2016 | 12:15:00 AM | 0.06 |
| 3/11/2016 | 12:30:00 AM | 0.06 |
| 3/11/2016 | 12:45:00 AM | 0.06 |
| 3/11/2016 | 1:00:00 AM | 0.06 |
| 3/11/2016 | 1:15:00 AM | 0.06 |

Georges Ditch Return Gage

| DATE | TIME | GAGE |
|-----------|-------------|------|
| 3/11/2016 | 1:30:00 AM | 0.06 |
| 3/11/2016 | 1:45:00 AM | 0.06 |
| 3/11/2016 | 2:00:00 AM | 0.06 |
| 3/11/2016 | 2:15:00 AM | 0.06 |
| 3/11/2016 | 2:30:00 AM | 0.06 |
| 3/11/2016 | 2:45:00 AM | 0.06 |
| 3/11/2016 | 3:00:00 AM | 0.06 |
| 3/11/2016 | 3:15:00 AM | 0.06 |
| 3/11/2016 | 3:30:00 AM | 0.06 |
| 3/11/2016 | 3:45:00 AM | 0.06 |
| 3/11/2016 | 4:00:00 AM | 0.06 |
| 3/11/2016 | 4:15:00 AM | 0.06 |
| 3/11/2016 | 4:30:00 AM | 0.06 |
| 3/11/2016 | 4:45:00 AM | 0.06 |
| 3/11/2016 | 5:00:00 AM | 0.06 |
| 3/11/2016 | 5:15:00 AM | 0.06 |
| 3/11/2016 | 5:30:00 AM | 0.06 |
| 3/11/2016 | 5:45:00 AM | 0.06 |
| 3/11/2016 | 6:00:00 AM | 0.06 |
| 3/11/2016 | 6:15:00 AM | 0.06 |
| 3/11/2016 | 6:30:00 AM | 0.06 |
| 3/11/2016 | 6:45:00 AM | 0.06 |
| 3/11/2016 | 7:00:00 AM | 0.06 |
| 3/11/2016 | 7:15:00 AM | 0.06 |
| 3/11/2016 | 7:30:00 AM | 0.06 |
| 3/11/2016 | 7:45:00 AM | 0.06 |
| 3/11/2016 | 8:00:00 AM | 0.06 |
| 3/11/2016 | 8:15:00 AM | 0.06 |
| 3/11/2016 | 8:30:00 AM | 0.06 |
| 3/11/2016 | 8:45:00 AM | 0.06 |
| 3/11/2016 | 9:00:00 AM | 0.06 |
| 3/11/2016 | 9:15:00 AM | 0.06 |
| 3/11/2016 | 9:30:00 AM | 0.06 |
| 3/11/2016 | 9:45:00 AM | 0.06 |
| 3/11/2016 | 10:00:00 AM | 0.06 |
| 3/11/2016 | 10:15:00 AM | 0.06 |
| 3/11/2016 | 10:30:00 AM | 0.06 |
| 3/11/2016 | 10:45:00 AM | 0.06 |
| 3/11/2016 | 11:00:00 AM | 0.06 |
| 3/11/2016 | 11:15:00 AM | 0.06 |
| 3/11/2016 | 11:30:00 AM | 0.06 |
| 3/11/2016 | 11:45:00 AM | 0.06 |
| 3/11/2016 | 12:00:00 PM | 0.06 |
| 3/11/2016 | 12:15:00 PM | 0.06 |
| 3/11/2016 | 12:30:00 PM | 0.06 |
| 3/11/2016 | 12:45:00 PM | 0.06 |

Georges Ditch Return Gage

| DATE | TIME | GAGE |
|-----------|-------------|------|
| 3/11/2016 | 1:00:00 PM | 0.06 |
| 3/11/2016 | 1:15:00 PM | 0.06 |
| 3/11/2016 | 1:30:00 PM | 0.06 |
| 3/11/2016 | 1:45:00 PM | 0.06 |
| 3/11/2016 | 2:00:00 PM | 0.06 |
| 3/11/2016 | 2:15:00 PM | 0.06 |
| 3/11/2016 | 2:30:00 PM | 0.06 |
| 3/11/2016 | 2:45:00 PM | 0.06 |
| 3/11/2016 | 3:00:00 PM | 0.06 |
| 3/11/2016 | 3:15:00 PM | 0.05 |
| 3/11/2016 | 3:30:00 PM | 0.06 |
| 3/11/2016 | 3:45:00 PM | 0.06 |
| 3/11/2016 | 4:00:00 PM | 0.05 |
| 3/11/2016 | 4:15:00 PM | 0.06 |
| 3/11/2016 | 4:30:00 PM | 0.05 |
| 3/11/2016 | 4:45:00 PM | 0.05 |
| 3/11/2016 | 5:00:00 PM | 0.05 |
| 3/11/2016 | 5:15:00 PM | 0.05 |
| 3/11/2016 | 5:30:00 PM | 0.05 |
| 3/11/2016 | 5:45:00 PM | 0.05 |
| 3/11/2016 | 6:00:00 PM | 0.05 |
| 3/11/2016 | 6:15:00 PM | 0.06 |
| 3/11/2016 | 6:30:00 PM | 0.06 |
| 3/11/2016 | 6:45:00 PM | 0.06 |
| 3/11/2016 | 7:00:00 PM | 0.06 |
| 3/11/2016 | 7:15:00 PM | 0.06 |
| 3/11/2016 | 7:30:00 PM | 0.06 |
| 3/11/2016 | 7:45:00 PM | 0.06 |
| 3/11/2016 | 8:00:00 PM | 0.06 |
| 3/11/2016 | 8:15:00 PM | 0.06 |
| 3/11/2016 | 8:30:00 PM | 0.06 |
| 3/11/2016 | 8:45:00 PM | 0.06 |
| 3/11/2016 | 9:00:00 PM | 0.06 |
| 3/11/2016 | 9:15:00 PM | 0.06 |
| 3/11/2016 | 9:30:00 PM | 0.06 |
| 3/11/2016 | 9:45:00 PM | 0.06 |
| 3/11/2016 | 10:00:00 PM | 0.06 |
| 3/11/2016 | 10:15:00 PM | 0.05 |
| 3/11/2016 | 10:30:00 PM | 0.05 |
| 3/11/2016 | 10:45:00 PM | 0.05 |
| 3/11/2016 | 11:00:00 PM | 0.06 |
| 3/11/2016 | 11:15:00 PM | 0.06 |
| 3/11/2016 | 11:30:00 PM | 0.06 |
| 3/11/2016 | 11:45:00 PM | 0.06 |
| 3/12/2016 | 12:00:00 AM | 0.05 |
| 3/12/2016 | 12:15:00 AM | 0.06 |

Georges Ditch Return Gage

| DATE | TIME | GAGE |
|-----------|-------------|------|
| 3/12/2016 | 12:30:00 AM | 0.06 |
| 3/12/2016 | 12:45:00 AM | 0.05 |
| 3/12/2016 | 1:00:00 AM | 0.06 |
| 3/12/2016 | 1:15:00 AM | 0.06 |
| 3/12/2016 | 1:30:00 AM | 0.06 |
| 3/12/2016 | 1:45:00 AM | 0.06 |
| 3/12/2016 | 2:00:00 AM | 0.06 |
| 3/12/2016 | 2:15:00 AM | 0.06 |
| 3/12/2016 | 2:30:00 AM | 0.06 |
| 3/12/2016 | 2:45:00 AM | 0.06 |
| 3/12/2016 | 3:00:00 AM | 0.06 |
| 3/12/2016 | 3:15:00 AM | 0.06 |
| 3/12/2016 | 3:30:00 AM | 0.06 |
| 3/12/2016 | 3:45:00 AM | 0.06 |
| 3/12/2016 | 4:00:00 AM | 0.06 |
| 3/12/2016 | 4:15:00 AM | 0.05 |
| 3/12/2016 | 4:30:00 AM | 0.06 |
| 3/12/2016 | 4:45:00 AM | 0.05 |
| 3/12/2016 | 5:00:00 AM | 0.06 |
| 3/12/2016 | 5:15:00 AM | 0.06 |
| 3/12/2016 | 5:30:00 AM | 0.06 |
| 3/12/2016 | 5:45:00 AM | 0.06 |
| 3/12/2016 | 6:00:00 AM | 0.06 |
| 3/12/2016 | 6:15:00 AM | 0.06 |
| 3/12/2016 | 6:30:00 AM | 0.06 |
| 3/12/2016 | 6:45:00 AM | 0.06 |
| 3/12/2016 | 7:00:00 AM | 0.06 |
| 3/12/2016 | 7:15:00 AM | 0.06 |
| 3/12/2016 | 7:30:00 AM | 0.06 |
| 3/12/2016 | 7:45:00 AM | 0.06 |
| 3/12/2016 | 8:00:00 AM | 0.06 |
| 3/12/2016 | 8:15:00 AM | 0.06 |
| 3/12/2016 | 8:30:00 AM | 0.06 |
| 3/12/2016 | 8:45:00 AM | 0.06 |
| 3/12/2016 | 9:00:00 AM | 0.06 |
| 3/12/2016 | 9:15:00 AM | 0.06 |
| 3/12/2016 | 9:30:00 AM | 0.05 |
| 3/12/2016 | 9:45:00 AM | 0.05 |
| 3/12/2016 | 10:00:00 AM | 0.05 |
| 3/12/2016 | 10:15:00 AM | 0.05 |
| 3/12/2016 | 10:30:00 AM | 0.05 |
| 3/12/2016 | 10:45:00 AM | 0.05 |
| 3/12/2016 | 11:00:00 AM | 0.05 |
| 3/12/2016 | 11:15:00 AM | 0.05 |
| 3/12/2016 | 11:30:00 AM | 0.05 |
| 3/12/2016 | 11:45:00 AM | 0.05 |

Georges Ditch Return Gage

| DATE | TIME | GAGE |
|-----------|-------------|------|
| 3/12/2016 | 12:00:00 PM | 0.05 |
| 3/12/2016 | 12:15:00 PM | 0.05 |
| 3/12/2016 | 12:30:00 PM | 0.05 |
| 3/12/2016 | 12:45:00 PM | 0.05 |
| 3/12/2016 | 1:00:00 PM | 0.05 |
| 3/12/2016 | 1:15:00 PM | 0.05 |
| 3/12/2016 | 1:30:00 PM | 0.05 |
| 3/12/2016 | 1:45:00 PM | 0.05 |
| 3/12/2016 | 2:00:00 PM | 0.05 |
| 3/12/2016 | 2:15:00 PM | 0.05 |
| 3/12/2016 | 2:30:00 PM | 0.05 |
| 3/12/2016 | 2:45:00 PM | 0.05 |
| 3/12/2016 | 3:00:00 PM | 0.05 |
| 3/12/2016 | 3:15:00 PM | 0.05 |
| 3/12/2016 | 3:30:00 PM | 0.05 |
| 3/12/2016 | 3:45:00 PM | 0.05 |
| 3/12/2016 | 4:00:00 PM | 0.05 |
| 3/12/2016 | 4:15:00 PM | 0.05 |
| 3/12/2016 | 4:30:00 PM | 0.05 |
| 3/12/2016 | 4:45:00 PM | 0.05 |
| 3/12/2016 | 5:00:00 PM | 0.05 |
| 3/12/2016 | 5:15:00 PM | 0.05 |
| 3/12/2016 | 5:30:00 PM | 0.05 |
| 3/12/2016 | 5:45:00 PM | 0.05 |
| 3/12/2016 | 6:00:00 PM | 0.05 |
| 3/12/2016 | 6:15:00 PM | 0.05 |
| 3/12/2016 | 6:30:00 PM | 0.05 |
| 3/12/2016 | 6:45:00 PM | 0.05 |
| 3/12/2016 | 7:00:00 PM | 0.05 |
| 3/12/2016 | 7:15:00 PM | 0.05 |
| 3/12/2016 | 7:30:00 PM | 0.05 |
| 3/12/2016 | 7:45:00 PM | 0.05 |
| 3/12/2016 | 8:00:00 PM | 0.05 |
| 3/12/2016 | 8:15:00 PM | 0.05 |
| 3/12/2016 | 8:30:00 PM | 0.05 |
| 3/12/2016 | 8:45:00 PM | 0.05 |
| 3/12/2016 | 9:00:00 PM | 0.05 |
| 3/12/2016 | 9:15:00 PM | 0.05 |
| 3/12/2016 | 9:30:00 PM | 0.05 |
| 3/12/2016 | 9:45:00 PM | 0.05 |
| 3/12/2016 | 10:00:00 PM | 0.05 |
| 3/12/2016 | 10:15:00 PM | 0.05 |
| 3/12/2016 | 10:30:00 PM | 0.05 |
| 3/12/2016 | 10:45:00 PM | 0.05 |
| 3/12/2016 | 11:00:00 PM | 0.05 |
| 3/12/2016 | 11:15:00 PM | 0.05 |

Georges Ditch Return Gage

| DATE | TIME | GAGE |
|-----------|-------------|------|
| 3/12/2016 | 11:30:00 PM | 0.05 |
| 3/12/2016 | 11:45:00 PM | 0.05 |
| 3/13/2016 | 12:00:00 AM | 0.05 |
| 3/13/2016 | 12:15:00 AM | 0.05 |
| 3/13/2016 | 12:30:00 AM | 0.05 |
| 3/13/2016 | 12:45:00 AM | 0.05 |
| 3/13/2016 | 1:00:00 AM | 0.05 |
| 3/13/2016 | 1:15:00 AM | 0.05 |
| 3/13/2016 | 1:30:00 AM | 0.05 |
| 3/13/2016 | 1:45:00 AM | 0.06 |
| 3/13/2016 | 2:00:00 AM | 0.06 |
| 3/13/2016 | 2:15:00 AM | 0.06 |
| 3/13/2016 | 2:30:00 AM | 0.06 |
| 3/13/2016 | 2:45:00 AM | 0.06 |
| 3/13/2016 | 3:00:00 AM | 0.06 |
| 3/13/2016 | 3:15:00 AM | 0.06 |
| 3/13/2016 | 3:30:00 AM | 0.06 |
| 3/13/2016 | 3:45:00 AM | 0.06 |
| 3/13/2016 | 4:00:00 AM | 0.06 |
| 3/13/2016 | 4:15:00 AM | 0.06 |
| 3/13/2016 | 4:30:00 AM | 0.06 |
| 3/13/2016 | 4:45:00 AM | 0.06 |
| 3/13/2016 | 5:00:00 AM | 0.06 |
| 3/13/2016 | 5:15:00 AM | 0.06 |
| 3/13/2016 | 5:30:00 AM | 0.06 |
| 3/13/2016 | 5:45:00 AM | 0.06 |
| 3/13/2016 | 6:00:00 AM | 0.06 |
| 3/13/2016 | 6:15:00 AM | 0.06 |
| 3/13/2016 | 6:30:00 AM | 0.06 |
| 3/13/2016 | 6:45:00 AM | 0.05 |
| 3/13/2016 | 7:00:00 AM | 0.05 |
| 3/13/2016 | 7:15:00 AM | 0.05 |
| 3/13/2016 | 7:30:00 AM | 0.05 |
| 3/13/2016 | 7:45:00 AM | 0.05 |
| 3/13/2016 | 8:00:00 AM | 0.05 |
| 3/13/2016 | 8:15:00 AM | 0.05 |
| 3/13/2016 | 8:30:00 AM | 0.05 |
| 3/13/2016 | 8:45:00 AM | 0.05 |
| 3/13/2016 | 9:00:00 AM | 0.05 |
| 3/13/2016 | 9:15:00 AM | 0.05 |
| 3/13/2016 | 9:30:00 AM | 0.05 |
| 3/13/2016 | 9:45:00 AM | 0.05 |
| 3/13/2016 | 10:00:00 AM | 0.05 |
| 3/13/2016 | 10:15:00 AM | 0.05 |
| 3/13/2016 | 10:30:00 AM | 0.05 |
| 3/13/2016 | 10:45:00 AM | 0.05 |

Georges Ditch Return Gage

| DATE | TIME | GAGE |
|-----------|-------------|------|
| 3/13/2016 | 11:00:00 AM | 0.05 |
| 3/13/2016 | 11:15:00 AM | 0.05 |
| 3/13/2016 | 11:30:00 AM | 0.05 |
| 3/13/2016 | 11:45:00 AM | 0.05 |
| 3/13/2016 | 12:00:00 PM | 0.05 |
| 3/13/2016 | 12:15:00 PM | 0.05 |
| 3/13/2016 | 12:30:00 PM | 0.05 |
| 3/13/2016 | 12:45:00 PM | 0.05 |
| 3/13/2016 | 1:00:00 PM | 0.05 |
| 3/13/2016 | 1:15:00 PM | 0.05 |
| 3/13/2016 | 1:30:00 PM | 0.05 |
| 3/13/2016 | 1:45:00 PM | 0.05 |
| 3/13/2016 | 2:00:00 PM | 0.05 |
| 3/13/2016 | 2:15:00 PM | 0.05 |
| 3/13/2016 | 2:30:00 PM | 0.05 |
| 3/13/2016 | 2:45:00 PM | 0.05 |
| 3/13/2016 | 3:00:00 PM | 0.05 |
| 3/13/2016 | 3:15:00 PM | 0.05 |
| 3/13/2016 | 3:30:00 PM | 0.05 |
| 3/13/2016 | 3:45:00 PM | 0.05 |
| 3/13/2016 | 4:00:00 PM | 0.05 |
| 3/13/2016 | 4:15:00 PM | 0.05 |
| 3/13/2016 | 4:30:00 PM | 0.05 |
| 3/13/2016 | 4:45:00 PM | 0.05 |
| 3/13/2016 | 5:00:00 PM | 0.05 |
| 3/13/2016 | 5:15:00 PM | 0.05 |
| 3/13/2016 | 5:30:00 PM | 0.05 |
| 3/13/2016 | 5:45:00 PM | 0.05 |
| 3/13/2016 | 6:00:00 PM | 0.05 |
| 3/13/2016 | 6:15:00 PM | 0.05 |
| 3/13/2016 | 6:30:00 PM | 0.05 |
| 3/13/2016 | 6:45:00 PM | 0.05 |
| 3/13/2016 | 7:00:00 PM | 0.05 |
| 3/13/2016 | 7:15:00 PM | 0.05 |
| 3/13/2016 | 7:30:00 PM | 0.05 |
| 3/13/2016 | 7:45:00 PM | 0.05 |
| 3/13/2016 | 8:00:00 PM | 0.05 |
| 3/13/2016 | 8:15:00 PM | 0.05 |
| 3/13/2016 | 8:30:00 PM | 0.05 |
| 3/13/2016 | 8:45:00 PM | 0.05 |
| 3/13/2016 | 9:00:00 PM | 0.05 |
| 3/13/2016 | 9:15:00 PM | 0.05 |
| 3/13/2016 | 9:30:00 PM | 0.05 |
| 3/13/2016 | 9:45:00 PM | 0.05 |
| 3/13/2016 | 10:00:00 PM | 0.05 |
| 3/13/2016 | 10:15:00 PM | 0.05 |

Georges Ditch Return Gage

| DATE | TIME | GAGE |
|-----------|-------------|------|
| 3/13/2016 | 10:30:00 PM | 0.05 |
| 3/13/2016 | 10:45:00 PM | 0.05 |
| 3/13/2016 | 11:00:00 PM | 0.05 |
| 3/13/2016 | 11:15:00 PM | 0.05 |
| 3/13/2016 | 11:30:00 PM | 0.05 |
| 3/13/2016 | 11:45:00 PM | 0.05 |
| 3/14/2016 | 12:00:00 AM | 0.05 |
| 3/14/2016 | 12:15:00 AM | 0.05 |
| 3/14/2016 | 12:30:00 AM | 0.05 |
| 3/14/2016 | 12:45:00 AM | 0.05 |
| 3/14/2016 | 1:00:00 AM | 0.05 |
| 3/14/2016 | 1:15:00 AM | 0.05 |
| 3/14/2016 | 1:30:00 AM | 0.05 |
| 3/14/2016 | 1:45:00 AM | 0.05 |
| 3/14/2016 | 2:00:00 AM | 0.05 |
| 3/14/2016 | 2:15:00 AM | 0.05 |
| 3/14/2016 | 2:30:00 AM | 0.05 |
| 3/14/2016 | 2:45:00 AM | 0.05 |
| 3/14/2016 | 3:00:00 AM | 0.05 |
| 3/14/2016 | 3:15:00 AM | 0.05 |
| 3/14/2016 | 3:30:00 AM | 0.05 |
| 3/14/2016 | 3:45:00 AM | 0.05 |
| 3/14/2016 | 4:00:00 AM | 0.05 |
| 3/14/2016 | 4:15:00 AM | 0.05 |
| 3/14/2016 | 4:30:00 AM | 0.05 |
| 3/14/2016 | 4:45:00 AM | 0.05 |
| 3/14/2016 | 5:00:00 AM | 0.05 |
| 3/14/2016 | 5:15:00 AM | 0.05 |
| 3/14/2016 | 5:30:00 AM | 0.05 |
| 3/14/2016 | 5:45:00 AM | 0.05 |
| 3/14/2016 | 6:00:00 AM | 0.05 |
| 3/14/2016 | 6:15:00 AM | 0.05 |
| 3/14/2016 | 6:30:00 AM | 0.05 |
| 3/14/2016 | 6:45:00 AM | 0.05 |
| 3/14/2016 | 7:00:00 AM | 0.05 |
| 3/14/2016 | 7:15:00 AM | 0.05 |
| 3/14/2016 | 7:30:00 AM | 0.05 |
| 3/14/2016 | 7:45:00 AM | 0.05 |
| 3/14/2016 | 8:00:00 AM | 0.04 |
| 3/14/2016 | 8:15:00 AM | 0.04 |
| 3/14/2016 | 8:30:00 AM | 0.04 |
| 3/14/2016 | 8:45:00 AM | 0.04 |
| 3/14/2016 | 9:00:00 AM | 0.04 |
| 3/14/2016 | 9:15:00 AM | 0.04 |
| 3/14/2016 | 9:30:00 AM | 0.04 |
| 3/14/2016 | 9:45:00 AM | 0.04 |

Georges Ditch Return Gage

| DATE | TIME | GAGE |
|-----------|-------------|------|
| 3/14/2016 | 10:00:00 AM | 0.04 |
| 3/14/2016 | 10:15:00 AM | 0.04 |
| 3/14/2016 | 10:30:00 AM | 0.04 |
| 3/14/2016 | 10:45:00 AM | 0.04 |
| 3/14/2016 | 11:00:00 AM | 0.04 |
| 3/14/2016 | 11:15:00 AM | 0.04 |
| 3/14/2016 | 11:30:00 AM | 0.04 |
| 3/14/2016 | 11:45:00 AM | 0.04 |
| 3/14/2016 | 12:00:00 PM | 0.04 |
| 3/14/2016 | 12:15:00 PM | 0.04 |
| 3/14/2016 | 12:30:00 PM | 0.04 |
| 3/14/2016 | 12:45:00 PM | 0.04 |
| 3/14/2016 | 1:00:00 PM | 0.04 |
| 3/14/2016 | 1:15:00 PM | 0.04 |
| 3/14/2016 | 1:30:00 PM | 0.04 |
| 3/14/2016 | 1:45:00 PM | 0.04 |
| 3/14/2016 | 2:00:00 PM | 0.04 |
| 3/14/2016 | 2:15:00 PM | 0.04 |
| 3/14/2016 | 2:30:00 PM | 0.04 |
| 3/14/2016 | 2:45:00 PM | 0.04 |
| 3/14/2016 | 3:00:00 PM | 0.04 |
| 3/14/2016 | 3:15:00 PM | 0.04 |
| 3/14/2016 | 3:30:00 PM | 0.04 |
| 3/14/2016 | 3:45:00 PM | 0.04 |
| 3/14/2016 | 4:00:00 PM | 0.04 |
| 3/14/2016 | 4:15:00 PM | 0.04 |
| 3/14/2016 | 4:30:00 PM | 0.04 |
| 3/14/2016 | 4:45:00 PM | 0.04 |
| 3/14/2016 | 5:00:00 PM | 0.04 |
| 3/14/2016 | 5:15:00 PM | 0.04 |
| 3/14/2016 | 5:30:00 PM | 0.04 |
| 3/14/2016 | 5:45:00 PM | 0.04 |
| 3/14/2016 | 6:00:00 PM | 0.04 |
| 3/14/2016 | 6:15:00 PM | 0.04 |
| 3/14/2016 | 6:30:00 PM | 0.04 |
| 3/14/2016 | 6:45:00 PM | 0.04 |
| 3/14/2016 | 7:00:00 PM | 0.04 |
| 3/14/2016 | 7:15:00 PM | 0.04 |
| 3/14/2016 | 7:30:00 PM | 0.04 |
| 3/14/2016 | 7:45:00 PM | 0.04 |
| 3/14/2016 | 8:00:00 PM | 0.04 |
| 3/14/2016 | 8:15:00 PM | 0.04 |
| 3/14/2016 | 8:30:00 PM | 0.04 |
| 3/14/2016 | 8:45:00 PM | 0.04 |
| 3/14/2016 | 9:00:00 PM | 0.04 |
| 3/14/2016 | 9:15:00 PM | 0.04 |

Georges Ditch Return Gage

| DATE | TIME | GAGE |
|-----------|-------------|------|
| 3/14/2016 | 9:30:00 PM | 0.04 |
| 3/14/2016 | 9:45:00 PM | 0.04 |
| 3/14/2016 | 10:00:00 PM | 0.04 |
| 3/14/2016 | 10:15:00 PM | 0.04 |
| 3/14/2016 | 10:30:00 PM | 0.04 |
| 3/14/2016 | 10:45:00 PM | 0.04 |
| 3/14/2016 | 11:00:00 PM | 0.04 |
| 3/14/2016 | 11:15:00 PM | 0.04 |
| 3/14/2016 | 11:30:00 PM | 0.04 |
| 3/14/2016 | 11:45:00 PM | 0.04 |
| 3/15/2016 | 12:00:00 AM | 0.04 |
| 3/15/2016 | 12:15:00 AM | 0.04 |
| 3/15/2016 | 12:30:00 AM | 0.04 |
| 3/15/2016 | 12:45:00 AM | 0.04 |
| 3/15/2016 | 1:00:00 AM | 0.04 |
| 3/15/2016 | 1:15:00 AM | 0.04 |
| 3/15/2016 | 1:30:00 AM | 0.04 |
| 3/15/2016 | 1:45:00 AM | 0.04 |
| 3/15/2016 | 2:00:00 AM | 0.04 |
| 3/15/2016 | 2:15:00 AM | 0.04 |
| 3/15/2016 | 2:30:00 AM | 0.04 |
| 3/15/2016 | 2:45:00 AM | 0.04 |
| 3/15/2016 | 3:00:00 AM | 0.04 |
| 3/15/2016 | 3:15:00 AM | 0.04 |
| 3/15/2016 | 3:30:00 AM | 0.04 |
| 3/15/2016 | 3:45:00 AM | 0.04 |
| 3/15/2016 | 4:00:00 AM | 0.04 |
| 3/15/2016 | 4:15:00 AM | 0.04 |
| 3/15/2016 | 4:30:00 AM | 0.04 |
| 3/15/2016 | 4:45:00 AM | 0.04 |
| 3/15/2016 | 5:00:00 AM | 0.04 |
| 3/15/2016 | 5:15:00 AM | 0.04 |
| 3/15/2016 | 5:30:00 AM | 0.04 |
| 3/15/2016 | 5:45:00 AM | 0.04 |
| 3/15/2016 | 6:00:00 AM | 0.04 |
| 3/15/2016 | 6:15:00 AM | 0.04 |
| 3/15/2016 | 6:30:00 AM | 0.04 |
| 3/15/2016 | 6:45:00 AM | 0.04 |
| 3/15/2016 | 7:00:00 AM | 0.04 |
| 3/15/2016 | 7:15:00 AM | 0.04 |
| 3/15/2016 | 7:30:00 AM | 0.04 |
| 3/15/2016 | 7:45:00 AM | 0.04 |
| 3/15/2016 | 8:00:00 AM | 0.04 |
| 3/15/2016 | 8:15:00 AM | 0.04 |
| 3/15/2016 | 8:30:00 AM | 0.04 |
| 3/15/2016 | 8:45:00 AM | 0.04 |

Georges Ditch Return Gage

| DATE | TIME | GAGE |
|-----------|-------------|------|
| 3/15/2016 | 9:00:00 AM | 0.04 |
| 3/15/2016 | 9:15:00 AM | 0.04 |
| 3/15/2016 | 9:30:00 AM | 0.04 |
| 3/15/2016 | 9:45:00 AM | 0.04 |
| 3/15/2016 | 10:00:00 AM | 0.04 |
| 3/15/2016 | 10:15:00 AM | 0.04 |
| 3/15/2016 | 10:30:00 AM | 0.04 |
| 3/15/2016 | 10:45:00 AM | 0.04 |
| 3/15/2016 | 11:00:00 AM | 0.04 |
| 3/15/2016 | 11:15:00 AM | 0.04 |
| 3/15/2016 | 11:30:00 AM | 0.04 |
| 3/15/2016 | 11:45:00 AM | 0.04 |
| 3/15/2016 | 12:00:00 PM | 0.04 |
| 3/15/2016 | 12:15:00 PM | 0.04 |
| 3/15/2016 | 12:30:00 PM | 0.04 |
| 3/15/2016 | 12:45:00 PM | 0.04 |
| 3/15/2016 | 1:00:00 PM | 0.04 |
| 3/15/2016 | 1:15:00 PM | 0.04 |
| 3/15/2016 | 1:30:00 PM | 0.04 |
| 3/15/2016 | 1:45:00 PM | 0.04 |
| 3/15/2016 | 2:00:00 PM | 0.04 |
| 3/15/2016 | 2:15:00 PM | 0.05 |
| 3/15/2016 | 2:30:00 PM | 0.05 |
| 3/15/2016 | 2:45:00 PM | 0.06 |
| 3/15/2016 | 3:00:00 PM | 0.06 |
| 3/15/2016 | 3:15:00 PM | 0.06 |
| 3/15/2016 | 3:30:00 PM | 0.06 |
| 3/15/2016 | 3:45:00 PM | 0.06 |
| 3/15/2016 | 4:00:00 PM | 0.06 |
| 3/15/2016 | 4:15:00 PM | 0.06 |
| 3/15/2016 | 4:30:00 PM | 0.06 |
| 3/15/2016 | 4:45:00 PM | 0.06 |
| 3/15/2016 | 5:00:00 PM | 0.06 |
| 3/15/2016 | 5:15:00 PM | 0.06 |
| 3/15/2016 | 5:30:00 PM | 0.06 |
| 3/15/2016 | 5:45:00 PM | 0.06 |
| 3/15/2016 | 6:00:00 PM | 0.06 |
| 3/15/2016 | 6:15:00 PM | 0.06 |
| 3/15/2016 | 6:30:00 PM | 0.06 |
| 3/15/2016 | 6:45:00 PM | 0.06 |
| 3/15/2016 | 7:00:00 PM | 0.05 |
| 3/15/2016 | 7:15:00 PM | 0.05 |
| 3/15/2016 | 7:30:00 PM | 0.05 |
| 3/15/2016 | 7:45:00 PM | 0.05 |
| 3/15/2016 | 8:00:00 PM | 0.05 |
| 3/15/2016 | 8:15:00 PM | 0.05 |

Georges Ditch Return Gage

| DATE | TIME | GAGE |
|-----------|-------------|------|
| 3/15/2016 | 8:30:00 PM | 0.05 |
| 3/15/2016 | 8:45:00 PM | 0.05 |
| 3/15/2016 | 9:00:00 PM | 0.05 |
| 3/15/2016 | 9:15:00 PM | 0.05 |
| 3/15/2016 | 9:30:00 PM | 0.05 |
| 3/15/2016 | 9:45:00 PM | 0.05 |
| 3/15/2016 | 10:00:00 PM | 0.05 |
| 3/15/2016 | 10:15:00 PM | 0.05 |
| 3/15/2016 | 10:30:00 PM | 0.05 |
| 3/15/2016 | 10:45:00 PM | 0.05 |
| 3/15/2016 | 11:00:00 PM | 0.04 |
| 3/15/2016 | 11:15:00 PM | 0.04 |
| 3/15/2016 | 11:30:00 PM | 0.04 |
| 3/15/2016 | 11:45:00 PM | 0.04 |
| 3/16/2016 | 12:00:00 AM | 0.04 |
| 3/16/2016 | 12:15:00 AM | 0.04 |
| 3/16/2016 | 12:30:00 AM | 0.04 |
| 3/16/2016 | 12:45:00 AM | 0.04 |
| 3/16/2016 | 1:00:00 AM | 0.04 |
| 3/16/2016 | 1:15:00 AM | 0.04 |
| 3/16/2016 | 1:30:00 AM | 0.04 |
| 3/16/2016 | 1:45:00 AM | 0.04 |
| 3/16/2016 | 2:00:00 AM | 0.04 |
| 3/16/2016 | 2:15:00 AM | 0.04 |
| 3/16/2016 | 2:30:00 AM | 0.04 |
| 3/16/2016 | 2:45:00 AM | 0.04 |
| 3/16/2016 | 3:00:00 AM | 0.04 |
| 3/16/2016 | 3:15:00 AM | 0.04 |
| 3/16/2016 | 3:30:00 AM | 0.04 |
| 3/16/2016 | 3:45:00 AM | 0.04 |
| 3/16/2016 | 4:00:00 AM | 0.04 |
| 3/16/2016 | 4:15:00 AM | 0.04 |
| 3/16/2016 | 4:30:00 AM | 0.04 |
| 3/16/2016 | 4:45:00 AM | 0.04 |
| 3/16/2016 | 5:00:00 AM | 0.04 |
| 3/16/2016 | 5:15:00 AM | 0.04 |
| 3/16/2016 | 5:30:00 AM | 0.04 |
| 3/16/2016 | 5:45:00 AM | 0.04 |
| 3/16/2016 | 6:00:00 AM | 0.04 |
| 3/16/2016 | 6:15:00 AM | 0.04 |
| 3/16/2016 | 6:30:00 AM | 0.04 |
| 3/16/2016 | 6:45:00 AM | 0.04 |
| 3/16/2016 | 7:00:00 AM | 0.04 |
| 3/16/2016 | 7:15:00 AM | 0.04 |
| 3/16/2016 | 7:30:00 AM | 0.04 |
| 3/16/2016 | 7:45:00 AM | 0.04 |

Georges Ditch Return Gage

| DATE | TIME | GAGE |
|-----------|-------------|------|
| 3/16/2016 | 8:00:00 AM | 0.04 |
| 3/16/2016 | 8:15:00 AM | 0.04 |
| 3/16/2016 | 8:30:00 AM | 0.04 |
| 3/16/2016 | 8:45:00 AM | 0.04 |
| 3/16/2016 | 9:00:00 AM | 0.03 |
| 3/16/2016 | 9:15:00 AM | 0.03 |
| 3/16/2016 | 9:30:00 AM | 0.03 |
| 3/16/2016 | 9:45:00 AM | 0.03 |
| 3/16/2016 | 10:00:00 AM | 0.03 |
| 3/16/2016 | 10:15:00 AM | 0.03 |
| 3/16/2016 | 10:30:00 AM | 0.03 |
| 3/16/2016 | 10:45:00 AM | 0.03 |
| 3/16/2016 | 11:00:00 AM | 0.03 |
| 3/16/2016 | 11:15:00 AM | 0.03 |
| 3/16/2016 | 11:30:00 AM | 0.03 |
| 3/16/2016 | 11:45:00 AM | 0.03 |
| 3/16/2016 | 12:00:00 PM | 0.03 |
| 3/16/2016 | 12:15:00 PM | 0.03 |
| 3/16/2016 | 12:30:00 PM | 0.03 |
| 3/16/2016 | 12:45:00 PM | 0.03 |
| 3/16/2016 | 1:00:00 PM | 0.03 |
| 3/16/2016 | 1:15:00 PM | 0.03 |
| 3/16/2016 | 1:30:00 PM | 0.14 |
| 3/16/2016 | 1:45:00 PM | 0.19 |
| 3/16/2016 | 2:00:00 PM | 0.19 |
| 3/16/2016 | 2:15:00 PM | 0.19 |
| 3/16/2016 | 2:30:00 PM | 0.19 |
| 3/16/2016 | 2:45:00 PM | 0.19 |
| 3/16/2016 | 3:00:00 PM | 0.19 |
| 3/16/2016 | 3:15:00 PM | 0.19 |
| 3/16/2016 | 3:30:00 PM | 0.19 |
| 3/16/2016 | 3:45:00 PM | 0.19 |
| 3/16/2016 | 4:00:00 PM | 0.19 |
| 3/16/2016 | 4:15:00 PM | 0.19 |
| 3/16/2016 | 4:30:00 PM | 0.19 |
| 3/16/2016 | 4:45:00 PM | 0.19 |
| 3/16/2016 | 5:00:00 PM | 0.19 |
| 3/16/2016 | 5:15:00 PM | 0.19 |
| 3/16/2016 | 5:30:00 PM | 0.19 |
| 3/16/2016 | 5:45:00 PM | 0.19 |
| 3/16/2016 | 6:00:00 PM | 0.19 |
| 3/16/2016 | 6:15:00 PM | 0.19 |
| 3/16/2016 | 6:30:00 PM | 0.19 |
| 3/16/2016 | 6:45:00 PM | 0.19 |
| 3/16/2016 | 7:00:00 PM | 0.19 |
| 3/16/2016 | 7:15:00 PM | 0.19 |

Georges Ditch Return Gage

| DATE | TIME | GAGE |
|-----------|-------------|------|
| 3/16/2016 | 7:30:00 PM | 0.19 |
| 3/16/2016 | 7:45:00 PM | 0.19 |
| 3/16/2016 | 8:00:00 PM | 0.19 |
| 3/16/2016 | 8:15:00 PM | 0.19 |
| 3/16/2016 | 8:30:00 PM | 0.19 |
| 3/16/2016 | 8:45:00 PM | 0.19 |
| 3/16/2016 | 9:00:00 PM | 0.19 |
| 3/16/2016 | 9:15:00 PM | 0.19 |
| 3/16/2016 | 9:30:00 PM | 0.19 |
| 3/16/2016 | 9:45:00 PM | 0.19 |
| 3/16/2016 | 10:00:00 PM | 0.19 |
| 3/16/2016 | 10:15:00 PM | 0.19 |
| 3/16/2016 | 10:30:00 PM | 0.19 |
| 3/16/2016 | 10:45:00 PM | 0.19 |
| 3/16/2016 | 11:00:00 PM | 0.19 |
| 3/16/2016 | 11:15:00 PM | 0.19 |
| 3/16/2016 | 11:30:00 PM | 0.19 |
| 3/16/2016 | 11:45:00 PM | 0.19 |
| 3/17/2016 | 12:00:00 AM | 0.19 |
| 3/17/2016 | 12:15:00 AM | 0.19 |
| 3/17/2016 | 12:30:00 AM | 0.19 |
| 3/17/2016 | 12:45:00 AM | 0.19 |
| 3/17/2016 | 1:00:00 AM | 0.19 |
| 3/17/2016 | 1:15:00 AM | 0.19 |
| 3/17/2016 | 1:30:00 AM | 0.19 |
| 3/17/2016 | 1:45:00 AM | 0.18 |
| 3/17/2016 | 2:00:00 AM | 0.18 |
| 3/17/2016 | 2:15:00 AM | 0.18 |
| 3/17/2016 | 2:30:00 AM | 0.18 |
| 3/17/2016 | 2:45:00 AM | 0.18 |
| 3/17/2016 | 3:00:00 AM | 0.18 |
| 3/17/2016 | 3:15:00 AM | 0.18 |
| 3/17/2016 | 3:30:00 AM | 0.18 |
| 3/17/2016 | 3:45:00 AM | 0.18 |
| 3/17/2016 | 4:00:00 AM | 0.18 |
| 3/17/2016 | 4:15:00 AM | 0.18 |
| 3/17/2016 | 4:30:00 AM | 0.18 |
| 3/17/2016 | 4:45:00 AM | 0.18 |
| 3/17/2016 | 5:00:00 AM | 0.18 |
| 3/17/2016 | 5:15:00 AM | 0.18 |
| 3/17/2016 | 5:30:00 AM | 0.18 |
| 3/17/2016 | 5:45:00 AM | 0.18 |
| 3/17/2016 | 6:00:00 AM | 0.18 |
| 3/17/2016 | 6:15:00 AM | 0.18 |
| 3/17/2016 | 6:30:00 AM | 0.18 |
| 3/17/2016 | 6:45:00 AM | 0.18 |

Georges Ditch Return Gage

| DATE | TIME | GAGE |
|-----------|-------------|------|
| 3/17/2016 | 7:00:00 AM | 0.18 |
| 3/17/2016 | 7:15:00 AM | 0.18 |
| 3/17/2016 | 7:30:00 AM | 0.18 |
| 3/17/2016 | 7:45:00 AM | 0.18 |
| 3/17/2016 | 8:00:00 AM | 0.18 |
| 3/17/2016 | 8:15:00 AM | 0.18 |
| 3/17/2016 | 8:30:00 AM | 0.18 |
| 3/17/2016 | 8:45:00 AM | 0.18 |
| 3/17/2016 | 9:00:00 AM | 0.18 |
| 3/17/2016 | 9:15:00 AM | 0.18 |
| 3/17/2016 | 9:30:00 AM | 0.18 |
| 3/17/2016 | 9:45:00 AM | 0.18 |
| 3/17/2016 | 10:00:00 AM | 0.18 |
| 3/17/2016 | 10:15:00 AM | 0.18 |
| 3/17/2016 | 10:30:00 AM | 0.18 |
| 3/17/2016 | 10:45:00 AM | 0.18 |
| 3/17/2016 | 11:00:00 AM | 0.18 |
| 3/17/2016 | 11:15:00 AM | 0.18 |
| 3/17/2016 | 11:30:00 AM | 0.18 |
| 3/17/2016 | 11:45:00 AM | 0.18 |
| 3/17/2016 | 12:00:00 PM | 0.17 |
| 3/17/2016 | 12:15:00 PM | 0.17 |
| 3/17/2016 | 12:30:00 PM | 0.16 |
| 3/17/2016 | 12:45:00 PM | 0.15 |
| 3/17/2016 | 1:00:00 PM | 0.14 |
| 3/17/2016 | 1:15:00 PM | 0.13 |
| 3/17/2016 | 1:30:00 PM | 0.12 |
| 3/17/2016 | 1:45:00 PM | 0.12 |
| 3/17/2016 | 2:00:00 PM | 0.11 |
| 3/17/2016 | 2:15:00 PM | 0.11 |
| 3/17/2016 | 2:30:00 PM | 0.11 |
| 3/17/2016 | 2:45:00 PM | 0.1 |
| 3/17/2016 | 3:00:00 PM | 0.1 |
| 3/17/2016 | 3:15:00 PM | 0.1 |
| 3/17/2016 | 3:30:00 PM | 0.1 |
| 3/17/2016 | 3:45:00 PM | 0.1 |
| 3/17/2016 | 4:00:00 PM | 0.1 |
| 3/17/2016 | 4:15:00 PM | 0.1 |
| 3/17/2016 | 4:30:00 PM | 0.1 |
| 3/17/2016 | 4:45:00 PM | 0.1 |
| 3/17/2016 | 5:00:00 PM | 0.1 |
| 3/17/2016 | 5:15:00 PM | 0.1 |
| 3/17/2016 | 5:30:00 PM | 0.09 |
| 3/17/2016 | 5:45:00 PM | 0.09 |
| 3/17/2016 | 6:00:00 PM | 0.09 |
| 3/17/2016 | 6:15:00 PM | 0.09 |

Georges Ditch Return Gage

| DATE | TIME | GAGE |
|-----------|-------------|------|
| 3/17/2016 | 6:30:00 PM | 0.09 |
| 3/17/2016 | 6:45:00 PM | 0.09 |
| 3/17/2016 | 7:00:00 PM | 0.09 |
| 3/17/2016 | 7:15:00 PM | 0.09 |
| 3/17/2016 | 7:30:00 PM | 0.09 |
| 3/17/2016 | 7:45:00 PM | 0.09 |
| 3/17/2016 | 8:00:00 PM | 0.09 |
| 3/17/2016 | 8:15:00 PM | 0.09 |
| 3/17/2016 | 8:30:00 PM | 0.09 |
| 3/17/2016 | 8:45:00 PM | 0.09 |
| 3/17/2016 | 9:00:00 PM | 0.09 |
| 3/17/2016 | 9:15:00 PM | 0.09 |
| 3/17/2016 | 9:30:00 PM | 0.09 |
| 3/17/2016 | 9:45:00 PM | 0.09 |
| 3/17/2016 | 10:00:00 PM | 0.09 |
| 3/17/2016 | 10:15:00 PM | 0.09 |
| 3/17/2016 | 10:30:00 PM | 0.09 |
| 3/17/2016 | 10:45:00 PM | 0.09 |
| 3/17/2016 | 11:00:00 PM | 0.09 |
| 3/17/2016 | 11:15:00 PM | 0.09 |
| 3/17/2016 | 11:30:00 PM | 0.09 |
| 3/17/2016 | 11:45:00 PM | 0.09 |
| 3/18/2016 | 12:00:00 AM | 0.09 |
| 3/18/2016 | 12:15:00 AM | 0.09 |
| 3/18/2016 | 12:30:00 AM | 0.09 |
| 3/18/2016 | 12:45:00 AM | 0.09 |
| 3/18/2016 | 1:00:00 AM | 0.09 |
| 3/18/2016 | 1:15:00 AM | 0.09 |
| 3/18/2016 | 1:30:00 AM | 0.09 |
| 3/18/2016 | 1:45:00 AM | 0.09 |
| 3/18/2016 | 2:00:00 AM | 0.09 |
| 3/18/2016 | 2:15:00 AM | 0.09 |
| 3/18/2016 | 2:30:00 AM | 0.09 |
| 3/18/2016 | 2:45:00 AM | 0.09 |
| 3/18/2016 | 3:00:00 AM | 0.09 |
| 3/18/2016 | 3:15:00 AM | 0.09 |
| 3/18/2016 | 3:30:00 AM | 0.09 |
| 3/18/2016 | 3:45:00 AM | 0.09 |
| 3/18/2016 | 4:00:00 AM | 0.09 |
| 3/18/2016 | 4:15:00 AM | 0.09 |
| 3/18/2016 | 4:30:00 AM | 0.09 |
| 3/18/2016 | 4:45:00 AM | 0.09 |
| 3/18/2016 | 5:00:00 AM | 0.09 |
| 3/18/2016 | 5:15:00 AM | 0.09 |
| 3/18/2016 | 5:30:00 AM | 0.09 |
| 3/18/2016 | 5:45:00 AM | 0.09 |

Georges Ditch Return Gage

| DATE | TIME | GAGE |
|-----------|-------------|------|
| 3/18/2016 | 6:00:00 AM | 0.09 |
| 3/18/2016 | 6:15:00 AM | 0.09 |
| 3/18/2016 | 6:30:00 AM | 0.09 |
| 3/18/2016 | 6:45:00 AM | 0.09 |
| 3/18/2016 | 7:00:00 AM | 0.09 |
| 3/18/2016 | 7:15:00 AM | 0.09 |
| 3/18/2016 | 7:30:00 AM | 0.09 |
| 3/18/2016 | 7:45:00 AM | 0.09 |
| 3/18/2016 | 8:00:00 AM | 0.09 |
| 3/18/2016 | 8:15:00 AM | 0.09 |
| 3/18/2016 | 8:30:00 AM | 0.09 |
| 3/18/2016 | 8:45:00 AM | 0.09 |
| 3/18/2016 | 9:00:00 AM | 0.09 |
| 3/18/2016 | 9:15:00 AM | 0.08 |
| 3/18/2016 | 9:30:00 AM | 0.08 |
| 3/18/2016 | 9:45:00 AM | 0.08 |
| 3/18/2016 | 10:00:00 AM | 0.08 |
| 3/18/2016 | 10:15:00 AM | 0.08 |
| 3/18/2016 | 10:30:00 AM | 0.08 |
| 3/18/2016 | 10:45:00 AM | 0.08 |
| 3/18/2016 | 11:00:00 AM | 0.08 |
| 3/18/2016 | 11:15:00 AM | 0.08 |
| 3/18/2016 | 11:30:00 AM | 0.08 |
| 3/18/2016 | 11:45:00 AM | 0.07 |
| 3/18/2016 | 12:00:00 PM | 0.07 |
| 3/18/2016 | 12:15:00 PM | 0.07 |
| 3/18/2016 | 12:30:00 PM | 0.07 |
| 3/18/2016 | 12:45:00 PM | 0.07 |
| 3/18/2016 | 1:00:00 PM | 0.07 |
| 3/18/2016 | 1:15:00 PM | 0.07 |
| 3/18/2016 | 1:30:00 PM | 0.07 |
| 3/18/2016 | 1:45:00 PM | 0.07 |
| 3/18/2016 | 2:00:00 PM | 0.07 |
| 3/18/2016 | 2:15:00 PM | 0.07 |
| 3/18/2016 | 2:30:00 PM | 0.07 |
| 3/18/2016 | 2:45:00 PM | 0.07 |
| 3/18/2016 | 3:00:00 PM | 0.07 |
| 3/18/2016 | 3:15:00 PM | 0.07 |
| 3/18/2016 | 3:30:00 PM | 0.07 |
| 3/18/2016 | 3:45:00 PM | 0.07 |
| 3/18/2016 | 4:00:00 PM | 0.07 |
| 3/18/2016 | 4:15:00 PM | 0.07 |
| 3/18/2016 | 4:30:00 PM | 0.07 |
| 3/18/2016 | 4:45:00 PM | 0.07 |
| 3/18/2016 | 5:00:00 PM | 0.07 |
| 3/18/2016 | 5:15:00 PM | 0.07 |

Georges Ditch Return Gage

| DATE | TIME | GAGE |
|-----------|-------------|------|
| 3/18/2016 | 5:30:00 PM | 0.07 |
| 3/18/2016 | 5:45:00 PM | 0.07 |
| 3/18/2016 | 6:00:00 PM | 0.07 |
| 3/18/2016 | 6:15:00 PM | 0.07 |
| 3/18/2016 | 6:30:00 PM | 0.07 |
| 3/18/2016 | 6:45:00 PM | 0.07 |
| 3/18/2016 | 7:00:00 PM | 0.07 |
| 3/18/2016 | 7:15:00 PM | 0.07 |
| 3/18/2016 | 7:30:00 PM | 0.07 |
| 3/18/2016 | 7:45:00 PM | 0.07 |
| 3/18/2016 | 8:00:00 PM | 0.07 |
| 3/18/2016 | 8:15:00 PM | 0.07 |
| 3/18/2016 | 8:30:00 PM | 0.07 |
| 3/18/2016 | 8:45:00 PM | 0.07 |
| 3/18/2016 | 9:00:00 PM | 0.07 |
| 3/18/2016 | 9:15:00 PM | 0.07 |
| 3/18/2016 | 9:30:00 PM | 0.07 |
| 3/18/2016 | 9:45:00 PM | 0.07 |
| 3/18/2016 | 10:00:00 PM | 0.07 |
| 3/18/2016 | 10:15:00 PM | 0.07 |
| 3/18/2016 | 10:30:00 PM | 0.07 |
| 3/18/2016 | 10:45:00 PM | 0.07 |
| 3/18/2016 | 11:00:00 PM | 0.07 |
| 3/18/2016 | 11:15:00 PM | 0.07 |
| 3/18/2016 | 11:30:00 PM | 0.07 |
| 3/18/2016 | 11:45:00 PM | 0.07 |
| 3/19/2016 | 12:00:00 AM | 0.07 |
| 3/19/2016 | 12:15:00 AM | 0.07 |
| 3/19/2016 | 12:30:00 AM | 0.07 |
| 3/19/2016 | 12:45:00 AM | 0.07 |
| 3/19/2016 | 1:00:00 AM | 0.07 |
| 3/19/2016 | 1:15:00 AM | 0.07 |
| 3/19/2016 | 1:30:00 AM | 0.07 |
| 3/19/2016 | 1:45:00 AM | 0.07 |
| 3/19/2016 | 2:00:00 AM | 0.07 |
| 3/19/2016 | 2:15:00 AM | 0.07 |
| 3/19/2016 | 2:30:00 AM | 0.07 |
| 3/19/2016 | 2:45:00 AM | 0.07 |
| 3/19/2016 | 3:00:00 AM | 0.07 |
| 3/19/2016 | 3:15:00 AM | 0.07 |
| 3/19/2016 | 3:30:00 AM | 0.07 |
| 3/19/2016 | 3:45:00 AM | 0.07 |
| 3/19/2016 | 4:00:00 AM | 0.07 |
| 3/19/2016 | 4:15:00 AM | 0.07 |
| 3/19/2016 | 4:30:00 AM | 0.07 |
| 3/19/2016 | 4:45:00 AM | 0.07 |

Georges Ditch Return Gage

| DATE | TIME | GAGE |
|-----------|-------------|------|
| 3/19/2016 | 5:00:00 AM | 0.07 |
| 3/19/2016 | 5:15:00 AM | 0.07 |
| 3/19/2016 | 5:30:00 AM | 0.07 |
| 3/19/2016 | 5:45:00 AM | 0.07 |
| 3/19/2016 | 6:00:00 AM | 0.07 |
| 3/19/2016 | 6:15:00 AM | 0.07 |
| 3/19/2016 | 6:30:00 AM | 0.07 |
| 3/19/2016 | 6:45:00 AM | 0.07 |
| 3/19/2016 | 7:00:00 AM | 0.07 |
| 3/19/2016 | 7:15:00 AM | 0.07 |
| 3/19/2016 | 7:30:00 AM | 0.07 |
| 3/19/2016 | 7:45:00 AM | 0.07 |
| 3/19/2016 | 8:00:00 AM | 0.07 |
| 3/19/2016 | 8:15:00 AM | 0.07 |
| 3/19/2016 | 8:30:00 AM | 0.07 |
| 3/19/2016 | 8:45:00 AM | 0.07 |
| 3/19/2016 | 9:00:00 AM | 0.07 |
| 3/19/2016 | 9:15:00 AM | 0.07 |
| 3/19/2016 | 9:30:00 AM | 0.07 |
| 3/19/2016 | 9:45:00 AM | 0.07 |
| 3/19/2016 | 10:00:00 AM | 0.07 |
| 3/19/2016 | 10:15:00 AM | 0.07 |
| 3/19/2016 | 10:30:00 AM | 0.07 |
| 3/19/2016 | 10:45:00 AM | 0.07 |
| 3/19/2016 | 11:00:00 AM | 0.07 |
| 3/19/2016 | 11:15:00 AM | 0.07 |
| 3/19/2016 | 11:30:00 AM | 0.07 |
| 3/19/2016 | 11:45:00 AM | 0.07 |
| 3/19/2016 | 12:00:00 PM | 0.07 |
| 3/19/2016 | 12:15:00 PM | 0.07 |
| 3/19/2016 | 12:30:00 PM | 0.07 |
| 3/19/2016 | 12:45:00 PM | 0.07 |
| 3/19/2016 | 1:00:00 PM | 0.07 |
| 3/19/2016 | 1:15:00 PM | 0.07 |
| 3/19/2016 | 1:30:00 PM | 0.07 |
| 3/19/2016 | 1:45:00 PM | 0.07 |
| 3/19/2016 | 2:00:00 PM | 0.07 |
| 3/19/2016 | 2:15:00 PM | 0.07 |
| 3/19/2016 | 2:30:00 PM | 0.07 |
| 3/19/2016 | 2:45:00 PM | 0.07 |
| 3/19/2016 | 3:00:00 PM | 0.07 |
| 3/19/2016 | 3:15:00 PM | 0.07 |
| 3/19/2016 | 3:30:00 PM | 0.07 |
| 3/19/2016 | 3:45:00 PM | 0.07 |
| 3/19/2016 | 4:00:00 PM | 0.07 |
| 3/19/2016 | 4:15:00 PM | 0.07 |

Georges Ditch Return Gage

| DATE | TIME | GAGE |
|-----------|-------------|------|
| 3/19/2016 | 4:30:00 PM | 0.07 |
| 3/19/2016 | 4:45:00 PM | 0.07 |
| 3/19/2016 | 5:00:00 PM | 0.07 |
| 3/19/2016 | 5:15:00 PM | 0.07 |
| 3/19/2016 | 5:30:00 PM | 0.07 |
| 3/19/2016 | 5:45:00 PM | 0.07 |
| 3/19/2016 | 6:00:00 PM | 0.07 |
| 3/19/2016 | 6:15:00 PM | 0.07 |
| 3/19/2016 | 6:30:00 PM | 0.07 |
| 3/19/2016 | 6:45:00 PM | 0.07 |
| 3/19/2016 | 7:00:00 PM | 0.07 |
| 3/19/2016 | 7:15:00 PM | 0.07 |
| 3/19/2016 | 7:30:00 PM | 0.07 |
| 3/19/2016 | 7:45:00 PM | 0.07 |
| 3/19/2016 | 8:00:00 PM | 0.07 |
| 3/19/2016 | 8:15:00 PM | 0.07 |
| 3/19/2016 | 8:30:00 PM | 0.07 |
| 3/19/2016 | 8:45:00 PM | 0.07 |
| 3/19/2016 | 9:00:00 PM | 0.07 |
| 3/19/2016 | 9:15:00 PM | 0.07 |
| 3/19/2016 | 9:30:00 PM | 0.07 |
| 3/19/2016 | 9:45:00 PM | 0.07 |
| 3/19/2016 | 10:00:00 PM | 0.07 |
| 3/19/2016 | 10:15:00 PM | 0.07 |
| 3/19/2016 | 10:30:00 PM | 0.07 |
| 3/19/2016 | 10:45:00 PM | 0.07 |
| 3/19/2016 | 11:00:00 PM | 0.07 |
| 3/19/2016 | 11:15:00 PM | 0.07 |
| 3/19/2016 | 11:30:00 PM | 0.07 |
| 3/19/2016 | 11:45:00 PM | 0.07 |
| 3/20/2016 | 12:00:00 AM | 0.07 |
| 3/20/2016 | 12:15:00 AM | 0.07 |
| 3/20/2016 | 12:30:00 AM | 0.07 |
| 3/20/2016 | 12:45:00 AM | 0.07 |
| 3/20/2016 | 1:00:00 AM | 0.07 |
| 3/20/2016 | 1:15:00 AM | 0.07 |
| 3/20/2016 | 1:30:00 AM | 0.07 |
| 3/20/2016 | 1:45:00 AM | 0.07 |
| 3/20/2016 | 2:00:00 AM | 0.07 |
| 3/20/2016 | 2:15:00 AM | 0.07 |
| 3/20/2016 | 2:30:00 AM | 0.07 |
| 3/20/2016 | 2:45:00 AM | 0.07 |
| 3/20/2016 | 3:00:00 AM | 0.07 |
| 3/20/2016 | 3:15:00 AM | 0.07 |
| 3/20/2016 | 3:30:00 AM | 0.07 |
| 3/20/2016 | 3:45:00 AM | 0.07 |

Georges Ditch Return Gage

| DATE | TIME | GAGE |
|-----------|-------------|------|
| 3/20/2016 | 4:00:00 AM | 0.07 |
| 3/20/2016 | 4:15:00 AM | 0.07 |
| 3/20/2016 | 4:30:00 AM | 0.07 |
| 3/20/2016 | 4:45:00 AM | 0.07 |
| 3/20/2016 | 5:00:00 AM | 0.07 |
| 3/20/2016 | 5:15:00 AM | 0.07 |
| 3/20/2016 | 5:30:00 AM | 0.07 |
| 3/20/2016 | 5:45:00 AM | 0.07 |
| 3/20/2016 | 6:00:00 AM | 0.07 |
| 3/20/2016 | 6:15:00 AM | 0.07 |
| 3/20/2016 | 6:30:00 AM | 0.07 |
| 3/20/2016 | 6:45:00 AM | 0.07 |
| 3/20/2016 | 7:00:00 AM | 0.07 |
| 3/20/2016 | 7:15:00 AM | 0.07 |
| 3/20/2016 | 7:30:00 AM | 0.07 |
| 3/20/2016 | 7:45:00 AM | 0.07 |
| 3/20/2016 | 8:00:00 AM | 0.07 |
| 3/20/2016 | 8:15:00 AM | 0.07 |
| 3/20/2016 | 8:30:00 AM | 0.07 |
| 3/20/2016 | 8:45:00 AM | 0.07 |
| 3/20/2016 | 9:00:00 AM | 0.07 |
| 3/20/2016 | 9:15:00 AM | 0.07 |
| 3/20/2016 | 9:30:00 AM | 0.07 |
| 3/20/2016 | 9:45:00 AM | 0.07 |
| 3/20/2016 | 10:00:00 AM | 0.07 |
| 3/20/2016 | 10:15:00 AM | 0.07 |
| 3/20/2016 | 10:30:00 AM | 0.07 |
| 3/20/2016 | 10:45:00 AM | 0.07 |
| 3/20/2016 | 11:00:00 AM | 0.07 |
| 3/20/2016 | 11:15:00 AM | 0.06 |
| 3/20/2016 | 11:30:00 AM | 0.06 |
| 3/20/2016 | 11:45:00 AM | 0.07 |
| 3/20/2016 | 12:00:00 PM | 0.07 |
| 3/20/2016 | 12:15:00 PM | 0.07 |
| 3/20/2016 | 12:30:00 PM | 0.07 |
| 3/20/2016 | 12:45:00 PM | 0.07 |
| 3/20/2016 | 1:00:00 PM | 0.07 |
| 3/20/2016 | 1:15:00 PM | 0.07 |
| 3/20/2016 | 1:30:00 PM | 0.07 |
| 3/20/2016 | 1:45:00 PM | 0.07 |
| 3/20/2016 | 2:00:00 PM | 0.07 |
| 3/20/2016 | 2:15:00 PM | 0.07 |
| 3/20/2016 | 2:30:00 PM | 0.07 |
| 3/20/2016 | 2:45:00 PM | 0.07 |
| 3/20/2016 | 3:00:00 PM | 0.07 |
| 3/20/2016 | 3:15:00 PM | 0.07 |

Georges Ditch Return Gage

| DATE | TIME | GAGE |
|-----------|-------------|------|
| 3/20/2016 | 3:30:00 PM | 0.07 |
| 3/20/2016 | 3:45:00 PM | 0.07 |
| 3/20/2016 | 4:00:00 PM | 0.07 |
| 3/20/2016 | 4:15:00 PM | 0.07 |
| 3/20/2016 | 4:30:00 PM | 0.07 |
| 3/20/2016 | 4:45:00 PM | 0.07 |
| 3/20/2016 | 5:00:00 PM | 0.07 |
| 3/20/2016 | 5:15:00 PM | 0.07 |
| 3/20/2016 | 5:30:00 PM | 0.07 |
| 3/20/2016 | 5:45:00 PM | 0.07 |
| 3/20/2016 | 6:00:00 PM | 0.07 |
| 3/20/2016 | 6:15:00 PM | 0.07 |
| 3/20/2016 | 6:30:00 PM | 0.07 |
| 3/20/2016 | 6:45:00 PM | 0.07 |
| 3/20/2016 | 7:00:00 PM | 0.07 |
| 3/20/2016 | 7:15:00 PM | 0.07 |
| 3/20/2016 | 7:30:00 PM | 0.07 |
| 3/20/2016 | 7:45:00 PM | 0.07 |
| 3/20/2016 | 8:00:00 PM | 0.07 |
| 3/20/2016 | 8:15:00 PM | 0.07 |
| 3/20/2016 | 8:30:00 PM | 0.07 |
| 3/20/2016 | 8:45:00 PM | 0.07 |
| 3/20/2016 | 9:00:00 PM | 0.07 |
| 3/20/2016 | 9:15:00 PM | 0.07 |
| 3/20/2016 | 9:30:00 PM | 0.07 |
| 3/20/2016 | 9:45:00 PM | 0.07 |
| 3/20/2016 | 10:00:00 PM | 0.07 |
| 3/20/2016 | 10:15:00 PM | 0.07 |
| 3/20/2016 | 10:30:00 PM | 0.07 |
| 3/20/2016 | 10:45:00 PM | 0.07 |
| 3/20/2016 | 11:00:00 PM | 0.07 |
| 3/20/2016 | 11:15:00 PM | 0.07 |
| 3/20/2016 | 11:30:00 PM | 0.07 |
| 3/20/2016 | 11:45:00 PM | 0.07 |
| 3/21/2016 | 12:00:00 AM | 0.07 |
| 3/21/2016 | 12:15:00 AM | 0.07 |
| 3/21/2016 | 12:30:00 AM | 0.07 |
| 3/21/2016 | 12:45:00 AM | 0.07 |
| 3/21/2016 | 1:00:00 AM | 0.07 |
| 3/21/2016 | 1:15:00 AM | 0.07 |
| 3/21/2016 | 1:30:00 AM | 0.07 |
| 3/21/2016 | 1:45:00 AM | 0.07 |
| 3/21/2016 | 2:00:00 AM | 0.07 |
| 3/21/2016 | 2:15:00 AM | 0.07 |
| 3/21/2016 | 2:30:00 AM | 0.07 |
| 3/21/2016 | 2:45:00 AM | 0.07 |

Georges Ditch Return Gage

| DATE | TIME | GAGE |
|-----------|-------------|------|
| 3/21/2016 | 3:00:00 AM | 0.07 |
| 3/21/2016 | 3:15:00 AM | 0.07 |
| 3/21/2016 | 3:30:00 AM | 0.07 |
| 3/21/2016 | 3:45:00 AM | 0.07 |
| 3/21/2016 | 4:00:00 AM | 0.07 |
| 3/21/2016 | 4:15:00 AM | 0.07 |
| 3/21/2016 | 4:30:00 AM | 0.07 |
| 3/21/2016 | 4:45:00 AM | 0.07 |
| 3/21/2016 | 5:00:00 AM | 0.07 |
| 3/21/2016 | 5:15:00 AM | 0.07 |
| 3/21/2016 | 5:30:00 AM | 0.07 |
| 3/21/2016 | 5:45:00 AM | 0.07 |
| 3/21/2016 | 6:00:00 AM | 0.07 |
| 3/21/2016 | 6:15:00 AM | 0.07 |
| 3/21/2016 | 6:30:00 AM | 0.07 |
| 3/21/2016 | 6:45:00 AM | 0.07 |
| 3/21/2016 | 7:00:00 AM | 0.07 |
| 3/21/2016 | 7:15:00 AM | 0.07 |
| 3/21/2016 | 7:30:00 AM | 0.07 |
| 3/21/2016 | 7:45:00 AM | 0.07 |
| 3/21/2016 | 8:00:00 AM | 0.07 |
| 3/21/2016 | 8:15:00 AM | 0.07 |
| 3/21/2016 | 8:30:00 AM | 0.07 |
| 3/21/2016 | 8:45:00 AM | 0.07 |
| 3/21/2016 | 9:00:00 AM | 0.07 |
| 3/21/2016 | 9:15:00 AM | 0.07 |
| 3/21/2016 | 9:30:00 AM | 0.07 |
| 3/21/2016 | 9:45:00 AM | 0.07 |
| 3/21/2016 | 10:00:00 AM | 0.07 |
| 3/21/2016 | 10:15:00 AM | 0.07 |
| 3/21/2016 | 10:30:00 AM | 0.07 |
| 3/21/2016 | 10:45:00 AM | 0.07 |
| 3/21/2016 | 11:00:00 AM | 0.07 |
| 3/21/2016 | 11:15:00 AM | 0.07 |
| 3/21/2016 | 11:30:00 AM | 0.06 |
| 3/21/2016 | 11:45:00 AM | 0.06 |
| 3/21/2016 | 12:00:00 PM | 0.07 |
| 3/21/2016 | 12:15:00 PM | 0.06 |
| 3/21/2016 | 12:30:00 PM | 0.07 |
| 3/21/2016 | 12:45:00 PM | 0.07 |
| 3/21/2016 | 1:00:00 PM | 0.07 |
| 3/21/2016 | 1:15:00 PM | 0.06 |
| 3/21/2016 | 1:30:00 PM | 0.06 |
| 3/21/2016 | 1:45:00 PM | 0.06 |
| 3/21/2016 | 2:00:00 PM | 0.06 |
| 3/21/2016 | 2:15:00 PM | 0.06 |

Georges Ditch Return Gage

| DATE | TIME | GAGE |
|-----------|-------------|------|
| 3/21/2016 | 2:30:00 PM | 0.06 |
| 3/21/2016 | 2:45:00 PM | 0.06 |
| 3/21/2016 | 3:00:00 PM | 0.06 |
| 3/21/2016 | 3:15:00 PM | 0.06 |
| 3/21/2016 | 3:30:00 PM | 0.06 |
| 3/21/2016 | 3:45:00 PM | 0.06 |
| 3/21/2016 | 4:00:00 PM | 0.06 |
| 3/21/2016 | 4:15:00 PM | 0.06 |
| 3/21/2016 | 4:30:00 PM | 0.06 |
| 3/21/2016 | 4:45:00 PM | 0.06 |
| 3/21/2016 | 5:00:00 PM | 0.06 |
| 3/21/2016 | 5:15:00 PM | 0.06 |
| 3/21/2016 | 5:30:00 PM | 0.05 |
| 3/21/2016 | 5:45:00 PM | 0.05 |
| 3/21/2016 | 6:00:00 PM | 0.06 |
| 3/21/2016 | 6:15:00 PM | 0.06 |
| 3/21/2016 | 6:30:00 PM | 0.06 |
| 3/21/2016 | 6:45:00 PM | 0.06 |
| 3/21/2016 | 7:00:00 PM | 0.05 |
| 3/21/2016 | 7:15:00 PM | 0.06 |
| 3/21/2016 | 7:30:00 PM | 0.06 |
| 3/21/2016 | 7:45:00 PM | 0.05 |
| 3/21/2016 | 8:00:00 PM | 0.06 |
| 3/21/2016 | 8:15:00 PM | 0.05 |
| 3/21/2016 | 8:30:00 PM | 0.05 |
| 3/21/2016 | 8:45:00 PM | 0.05 |
| 3/21/2016 | 9:00:00 PM | 0.05 |
| 3/21/2016 | 9:15:00 PM | 0.06 |
| 3/21/2016 | 9:30:00 PM | 0.06 |
| 3/21/2016 | 9:45:00 PM | 0.05 |
| 3/21/2016 | 10:00:00 PM | 0.05 |
| 3/21/2016 | 10:15:00 PM | 0.05 |
| 3/21/2016 | 10:30:00 PM | 0.06 |
| 3/21/2016 | 10:45:00 PM | 0.06 |
| 3/21/2016 | 11:00:00 PM | 0.06 |
| 3/21/2016 | 11:15:00 PM | 0.06 |
| 3/21/2016 | 11:30:00 PM | 0.06 |
| 3/21/2016 | 11:45:00 PM | 0.06 |
| 3/22/2016 | 12:00:00 AM | 0.06 |
| 3/22/2016 | 12:15:00 AM | 0.06 |
| 3/22/2016 | 12:30:00 AM | 0.06 |
| 3/22/2016 | 12:45:00 AM | 0.06 |
| 3/22/2016 | 1:00:00 AM | 0.06 |
| 3/22/2016 | 1:15:00 AM | 0.06 |
| 3/22/2016 | 1:30:00 AM | 0.06 |
| 3/22/2016 | 1:45:00 AM | 0.06 |

Georges Ditch Return Gage

| DATE | TIME | GAGE |
|-----------|-------------|------|
| 3/22/2016 | 2:00:00 AM | 0.06 |
| 3/22/2016 | 2:15:00 AM | 0.06 |
| 3/22/2016 | 2:30:00 AM | 0.06 |
| 3/22/2016 | 2:45:00 AM | 0.06 |
| 3/22/2016 | 3:00:00 AM | 0.06 |
| 3/22/2016 | 3:15:00 AM | 0.06 |
| 3/22/2016 | 3:30:00 AM | 0.06 |
| 3/22/2016 | 3:45:00 AM | 0.06 |
| 3/22/2016 | 4:00:00 AM | 0.05 |
| 3/22/2016 | 4:15:00 AM | 0.06 |
| 3/22/2016 | 4:30:00 AM | 0.05 |
| 3/22/2016 | 4:45:00 AM | 0.06 |
| 3/22/2016 | 5:00:00 AM | 0.06 |
| 3/22/2016 | 5:15:00 AM | 0.06 |
| 3/22/2016 | 5:30:00 AM | 0.06 |
| 3/22/2016 | 5:45:00 AM | 0.06 |
| 3/22/2016 | 6:00:00 AM | 0.06 |
| 3/22/2016 | 6:15:00 AM | 0.06 |
| 3/22/2016 | 6:30:00 AM | 0.05 |
| 3/22/2016 | 6:45:00 AM | 0.06 |
| 3/22/2016 | 7:00:00 AM | 0.06 |
| 3/22/2016 | 7:15:00 AM | 0.06 |
| 3/22/2016 | 7:30:00 AM | 0.06 |
| 3/22/2016 | 7:45:00 AM | 0.06 |
| 3/22/2016 | 8:00:00 AM | 0.06 |
| 3/22/2016 | 8:15:00 AM | 0.06 |
| 3/22/2016 | 8:30:00 AM | 0.06 |
| 3/22/2016 | 8:45:00 AM | 0.06 |
| 3/22/2016 | 9:00:00 AM | 0.05 |
| 3/22/2016 | 9:15:00 AM | 0.05 |
| 3/22/2016 | 9:30:00 AM | 0.05 |
| 3/22/2016 | 9:45:00 AM | 0.05 |
| 3/22/2016 | 10:00:00 AM | 0.05 |
| 3/22/2016 | 10:15:00 AM | 0.05 |
| 3/22/2016 | 10:30:00 AM | 0.05 |
| 3/22/2016 | 10:45:00 AM | 0.05 |
| 3/22/2016 | 11:00:00 AM | 0.05 |
| 3/22/2016 | 11:15:00 AM | 0.05 |
| 3/22/2016 | 11:30:00 AM | 0.05 |
| 3/22/2016 | 11:45:00 AM | 0.05 |
| 3/22/2016 | 12:00:00 PM | 0.05 |
| 3/22/2016 | 12:15:00 PM | 0.05 |
| 3/22/2016 | 12:30:00 PM | 0.05 |
| 3/22/2016 | 12:45:00 PM | 0.05 |
| 3/22/2016 | 1:00:00 PM | 0.05 |
| 3/22/2016 | 1:15:00 PM | 0.05 |

Georges Ditch Return Gage

| DATE | TIME | GAGE |
|-----------|-------------|------|
| 3/22/2016 | 1:30:00 PM | 0.05 |
| 3/22/2016 | 1:45:00 PM | 0.05 |
| 3/22/2016 | 2:00:00 PM | 0.05 |
| 3/22/2016 | 2:15:00 PM | 0.05 |
| 3/22/2016 | 2:30:00 PM | 0.04 |
| 3/22/2016 | 2:45:00 PM | 0.04 |
| 3/22/2016 | 3:00:00 PM | 0.04 |
| 3/22/2016 | 3:15:00 PM | 0.04 |
| 3/22/2016 | 3:30:00 PM | 0.04 |
| 3/22/2016 | 3:45:00 PM | 0.04 |
| 3/22/2016 | 4:00:00 PM | 0.04 |
| 3/22/2016 | 4:15:00 PM | 0.04 |
| 3/22/2016 | 4:30:00 PM | 0.04 |
| 3/22/2016 | 4:45:00 PM | 0.04 |
| 3/22/2016 | 5:00:00 PM | 0.04 |
| 3/22/2016 | 5:15:00 PM | 0.04 |
| 3/22/2016 | 5:30:00 PM | 0.04 |
| 3/22/2016 | 5:45:00 PM | 0.04 |
| 3/22/2016 | 6:00:00 PM | 0.04 |
| 3/22/2016 | 6:15:00 PM | 0.04 |
| 3/22/2016 | 6:30:00 PM | 0.04 |
| 3/22/2016 | 6:45:00 PM | 0.04 |
| 3/22/2016 | 7:00:00 PM | 0.04 |
| 3/22/2016 | 7:15:00 PM | 0.04 |
| 3/22/2016 | 7:30:00 PM | 0.04 |
| 3/22/2016 | 7:45:00 PM | 0.04 |
| 3/22/2016 | 8:00:00 PM | 0.04 |
| 3/22/2016 | 8:15:00 PM | 0.04 |
| 3/22/2016 | 8:30:00 PM | 0.04 |
| 3/22/2016 | 8:45:00 PM | 0.04 |
| 3/22/2016 | 9:00:00 PM | 0.04 |
| 3/22/2016 | 9:15:00 PM | 0.04 |
| 3/22/2016 | 9:30:00 PM | 0.04 |
| 3/22/2016 | 9:45:00 PM | 0.04 |
| 3/22/2016 | 10:00:00 PM | 0.04 |
| 3/22/2016 | 10:15:00 PM | 0.04 |
| 3/22/2016 | 10:30:00 PM | 0.04 |
| 3/22/2016 | 10:45:00 PM | 0.04 |
| 3/22/2016 | 11:00:00 PM | 0.04 |
| 3/22/2016 | 11:15:00 PM | 0.04 |
| 3/22/2016 | 11:30:00 PM | 0.04 |
| 3/22/2016 | 11:45:00 PM | 0.04 |
| 3/23/2016 | 12:00:00 AM | 0.04 |
| 3/23/2016 | 12:15:00 AM | 0.04 |
| 3/23/2016 | 12:30:00 AM | 0.04 |
| 3/23/2016 | 12:45:00 AM | 0.04 |

Georges Ditch Return Gage

| DATE | TIME | GAGE |
|-----------|-------------|------|
| 3/23/2016 | 1:00:00 AM | 0.04 |
| 3/23/2016 | 1:15:00 AM | 0.04 |
| 3/23/2016 | 1:30:00 AM | 0.04 |
| 3/23/2016 | 1:45:00 AM | 0.04 |
| 3/23/2016 | 2:00:00 AM | 0.04 |
| 3/23/2016 | 2:15:00 AM | 0.04 |
| 3/23/2016 | 2:30:00 AM | 0.04 |
| 3/23/2016 | 2:45:00 AM | 0.04 |
| 3/23/2016 | 3:00:00 AM | 0.04 |
| 3/23/2016 | 3:15:00 AM | 0.04 |
| 3/23/2016 | 3:30:00 AM | 0.04 |
| 3/23/2016 | 3:45:00 AM | 0.04 |
| 3/23/2016 | 4:00:00 AM | 0.04 |
| 3/23/2016 | 4:15:00 AM | 0.04 |
| 3/23/2016 | 4:30:00 AM | 0.04 |
| 3/23/2016 | 4:45:00 AM | 0.04 |
| 3/23/2016 | 5:00:00 AM | 0.04 |
| 3/23/2016 | 5:15:00 AM | 0.04 |
| 3/23/2016 | 5:30:00 AM | 0.04 |
| 3/23/2016 | 5:45:00 AM | 0.04 |
| 3/23/2016 | 6:00:00 AM | 0.04 |
| 3/23/2016 | 6:15:00 AM | 0.04 |
| 3/23/2016 | 6:30:00 AM | 0.05 |
| 3/23/2016 | 6:45:00 AM | 0.05 |
| 3/23/2016 | 7:00:00 AM | 0.05 |
| 3/23/2016 | 7:15:00 AM | 0.05 |
| 3/23/2016 | 7:30:00 AM | 0.05 |
| 3/23/2016 | 7:45:00 AM | 0.05 |
| 3/23/2016 | 8:00:00 AM | 0.05 |
| 3/23/2016 | 8:15:00 AM | 0.05 |
| 3/23/2016 | 8:30:00 AM | 0.05 |
| 3/23/2016 | 8:45:00 AM | 0.05 |
| 3/23/2016 | 9:00:00 AM | 0.05 |
| 3/23/2016 | 9:15:00 AM | 0.05 |
| 3/23/2016 | 9:30:00 AM | 0.05 |
| 3/23/2016 | 9:45:00 AM | 0.05 |
| 3/23/2016 | 10:00:00 AM | 0.05 |
| 3/23/2016 | 10:15:00 AM | 0.05 |
| 3/23/2016 | 10:30:00 AM | 0.05 |
| 3/23/2016 | 10:45:00 AM | 0.05 |
| 3/23/2016 | 11:00:00 AM | 0.05 |
| 3/23/2016 | 11:15:00 AM | 0.05 |
| 3/23/2016 | 11:30:00 AM | 0.05 |
| 3/23/2016 | 11:45:00 AM | 0.05 |
| 3/23/2016 | 12:00:00 PM | 0.05 |
| 3/23/2016 | 12:15:00 PM | 0.05 |

Georges Ditch Return Gage

| DATE | TIME | GAGE |
|-----------|-------------|------|
| 3/23/2016 | 12:30:00 PM | 0.05 |
| 3/23/2016 | 12:45:00 PM | 0.05 |
| 3/23/2016 | 1:00:00 PM | 0.04 |
| 3/23/2016 | 1:15:00 PM | 0.04 |
| 3/23/2016 | 1:30:00 PM | 0.04 |
| 3/23/2016 | 1:45:00 PM | 0.04 |
| 3/23/2016 | 2:00:00 PM | 0.04 |
| 3/23/2016 | 2:15:00 PM | 0.04 |
| 3/23/2016 | 2:30:00 PM | 0.04 |
| 3/23/2016 | 2:45:00 PM | 0.04 |
| 3/23/2016 | 3:00:00 PM | 0.04 |
| 3/23/2016 | 3:15:00 PM | 0.04 |
| 3/23/2016 | 3:30:00 PM | 0.04 |
| 3/23/2016 | 3:45:00 PM | 0.04 |
| 3/23/2016 | 4:00:00 PM | 0.04 |
| 3/23/2016 | 4:15:00 PM | 0.04 |
| 3/23/2016 | 4:30:00 PM | 0.04 |
| 3/23/2016 | 4:45:00 PM | 0.04 |
| 3/23/2016 | 5:00:00 PM | 0.04 |
| 3/23/2016 | 5:15:00 PM | 0.04 |
| 3/23/2016 | 5:30:00 PM | 0.04 |
| 3/23/2016 | 5:45:00 PM | 0.04 |
| 3/23/2016 | 6:00:00 PM | 0.04 |
| 3/23/2016 | 6:15:00 PM | 0.04 |
| 3/23/2016 | 6:30:00 PM | 0.04 |
| 3/23/2016 | 6:45:00 PM | 0.05 |
| 3/23/2016 | 7:00:00 PM | 0.05 |
| 3/23/2016 | 7:15:00 PM | 0.05 |
| 3/23/2016 | 7:30:00 PM | 0.05 |
| 3/23/2016 | 7:45:00 PM | 0.05 |
| 3/23/2016 | 8:00:00 PM | 0.05 |
| 3/23/2016 | 8:15:00 PM | 0.06 |
| 3/23/2016 | 8:30:00 PM | 0.06 |
| 3/23/2016 | 8:45:00 PM | 0.06 |
| 3/23/2016 | 9:00:00 PM | 0.06 |
| 3/23/2016 | 9:15:00 PM | 0.06 |
| 3/23/2016 | 9:30:00 PM | 0.06 |
| 3/23/2016 | 9:45:00 PM | 0.06 |
| 3/23/2016 | 10:00:00 PM | 0.06 |
| 3/23/2016 | 10:15:00 PM | 0.06 |
| 3/23/2016 | 10:30:00 PM | 0.06 |
| 3/23/2016 | 10:45:00 PM | 0.06 |
| 3/23/2016 | 11:00:00 PM | 0.06 |
| 3/23/2016 | 11:15:00 PM | 0.06 |
| 3/23/2016 | 11:30:00 PM | 0.06 |
| 3/23/2016 | 11:45:00 PM | 0.06 |

Georges Ditch Return Gage

| DATE | TIME | GAGE |
|-----------|-------------|------|
| 3/24/2016 | 12:00:00 AM | 0.06 |
| 3/24/2016 | 12:15:00 AM | 0.06 |
| 3/24/2016 | 12:30:00 AM | 0.06 |
| 3/24/2016 | 12:45:00 AM | 0.06 |
| 3/24/2016 | 1:00:00 AM | 0.06 |
| 3/24/2016 | 1:15:00 AM | 0.06 |
| 3/24/2016 | 1:30:00 AM | 0.06 |
| 3/24/2016 | 1:45:00 AM | 0.06 |
| 3/24/2016 | 2:00:00 AM | 0.06 |
| 3/24/2016 | 2:15:00 AM | 0.06 |
| 3/24/2016 | 2:30:00 AM | 0.06 |
| 3/24/2016 | 2:45:00 AM | 0.06 |
| 3/24/2016 | 3:00:00 AM | 0.06 |
| 3/24/2016 | 3:15:00 AM | 0.06 |
| 3/24/2016 | 3:30:00 AM | 0.06 |
| 3/24/2016 | 3:45:00 AM | 0.06 |
| 3/24/2016 | 4:00:00 AM | 0.06 |
| 3/24/2016 | 4:15:00 AM | 0.06 |
| 3/24/2016 | 4:30:00 AM | 0.06 |
| 3/24/2016 | 4:45:00 AM | 0.06 |
| 3/24/2016 | 5:00:00 AM | 0.06 |
| 3/24/2016 | 5:15:00 AM | 0.06 |
| 3/24/2016 | 5:30:00 AM | 0.06 |
| 3/24/2016 | 5:45:00 AM | 0.06 |
| 3/24/2016 | 6:00:00 AM | 0.06 |
| 3/24/2016 | 6:15:00 AM | 0.07 |
| 3/24/2016 | 6:30:00 AM | 0.07 |
| 3/24/2016 | 6:45:00 AM | 0.07 |
| 3/24/2016 | 7:00:00 AM | 0.07 |
| 3/24/2016 | 7:15:00 AM | 0.07 |
| 3/24/2016 | 7:30:00 AM | 0.07 |
| 3/24/2016 | 7:45:00 AM | 0.07 |
| 3/24/2016 | 8:00:00 AM | 0.07 |
| 3/24/2016 | 8:15:00 AM | 0.07 |
| 3/24/2016 | 8:30:00 AM | 0.07 |
| 3/24/2016 | 8:45:00 AM | 0.07 |
| 3/24/2016 | 9:00:00 AM | 0.07 |
| 3/24/2016 | 9:15:00 AM | 0.07 |
| 3/24/2016 | 9:30:00 AM | 0.07 |
| 3/24/2016 | 9:45:00 AM | 0.07 |
| 3/24/2016 | 10:00:00 AM | 0.07 |
| 3/24/2016 | 10:15:00 AM | 0.07 |
| 3/24/2016 | 10:30:00 AM | 0.07 |
| 3/24/2016 | 10:45:00 AM | 0.07 |
| 3/24/2016 | 11:00:00 AM | 0.07 |
| 3/24/2016 | 11:15:00 AM | 0.07 |

Georges Ditch Return Gage

| DATE | TIME | GAGE |
|-----------|-------------|------|
| 3/24/2016 | 11:30:00 AM | 0.07 |
| 3/24/2016 | 11:45:00 AM | 0.07 |
| 3/24/2016 | 12:00:00 PM | 0.06 |
| 3/24/2016 | 12:15:00 PM | 0.06 |
| 3/24/2016 | 12:30:00 PM | 0.07 |
| 3/24/2016 | 12:45:00 PM | 0.07 |
| 3/24/2016 | 1:00:00 PM | 0.07 |
| 3/24/2016 | 1:15:00 PM | 0.07 |
| 3/24/2016 | 1:30:00 PM | 0.07 |
| 3/24/2016 | 1:45:00 PM | 0.07 |
| 3/24/2016 | 2:00:00 PM | 0.07 |
| 3/24/2016 | 2:15:00 PM | 0.06 |
| 3/24/2016 | 2:30:00 PM | 0.07 |
| 3/24/2016 | 2:45:00 PM | 0.07 |
| 3/24/2016 | 3:00:00 PM | 0.07 |
| 3/24/2016 | 3:15:00 PM | 0.07 |
| 3/24/2016 | 3:30:00 PM | 0.07 |
| 3/24/2016 | 3:45:00 PM | 0.07 |
| 3/24/2016 | 4:00:00 PM | 0.07 |
| 3/24/2016 | 4:15:00 PM | 0.07 |
| 3/24/2016 | 4:30:00 PM | 0.07 |
| 3/24/2016 | 4:45:00 PM | 0.06 |
| 3/24/2016 | 5:00:00 PM | 0.06 |
| 3/24/2016 | 5:15:00 PM | 0.06 |
| 3/24/2016 | 5:30:00 PM | 0.06 |
| 3/24/2016 | 5:45:00 PM | 0.06 |
| 3/24/2016 | 6:00:00 PM | 0.06 |
| 3/24/2016 | 6:15:00 PM | 0.06 |
| 3/24/2016 | 6:30:00 PM | 0.06 |
| 3/24/2016 | 6:45:00 PM | 0.06 |
| 3/24/2016 | 7:00:00 PM | 0.06 |
| 3/24/2016 | 7:15:00 PM | 0.06 |
| 3/24/2016 | 7:30:00 PM | 0.06 |
| 3/24/2016 | 7:45:00 PM | 0.06 |
| 3/24/2016 | 8:00:00 PM | 0.06 |
| 3/24/2016 | 8:15:00 PM | 0.06 |
| 3/24/2016 | 8:30:00 PM | 0.06 |
| 3/24/2016 | 8:45:00 PM | 0.06 |
| 3/24/2016 | 9:00:00 PM | 0.06 |
| 3/24/2016 | 9:15:00 PM | 0.06 |
| 3/24/2016 | 9:30:00 PM | 0.06 |
| 3/24/2016 | 9:45:00 PM | 0.06 |
| 3/24/2016 | 10:00:00 PM | 0.06 |
| 3/24/2016 | 10:15:00 PM | 0.06 |
| 3/24/2016 | 10:30:00 PM | 0.06 |
| 3/24/2016 | 10:45:00 PM | 0.05 |

Georges Ditch Return Gage

| DATE | TIME | GAGE |
|-----------|-------------|------|
| 3/24/2016 | 11:00:00 PM | 0.05 |
| 3/24/2016 | 11:15:00 PM | 0.06 |
| 3/24/2016 | 11:30:00 PM | 0.06 |
| 3/24/2016 | 11:45:00 PM | 0.06 |
| 3/25/2016 | 12:00:00 AM | 0.05 |
| 3/25/2016 | 12:15:00 AM | 0.05 |
| 3/25/2016 | 12:30:00 AM | 0.05 |
| 3/25/2016 | 12:45:00 AM | 0.05 |
| 3/25/2016 | 1:00:00 AM | 0.05 |
| 3/25/2016 | 1:15:00 AM | 0.05 |
| 3/25/2016 | 1:30:00 AM | 0.05 |
| 3/25/2016 | 1:45:00 AM | 0.05 |
| 3/25/2016 | 2:00:00 AM | 0.05 |
| 3/25/2016 | 2:15:00 AM | 0.06 |
| 3/25/2016 | 2:30:00 AM | 0.06 |
| 3/25/2016 | 2:45:00 AM | 0.06 |
| 3/25/2016 | 3:00:00 AM | 0.06 |
| 3/25/2016 | 3:15:00 AM | 0.06 |
| 3/25/2016 | 3:30:00 AM | 0.06 |
| 3/25/2016 | 3:45:00 AM | 0.06 |
| 3/25/2016 | 4:00:00 AM | 0.06 |
| 3/25/2016 | 4:15:00 AM | 0.06 |
| 3/25/2016 | 4:30:00 AM | 0.06 |
| 3/25/2016 | 4:45:00 AM | 0.06 |
| 3/25/2016 | 5:00:00 AM | 0.06 |
| 3/25/2016 | 5:15:00 AM | 0.06 |
| 3/25/2016 | 5:30:00 AM | 0.06 |
| 3/25/2016 | 5:45:00 AM | 0.06 |
| 3/25/2016 | 6:00:00 AM | 0.06 |
| 3/25/2016 | 6:15:00 AM | 0.06 |
| 3/25/2016 | 6:30:00 AM | 0.06 |
| 3/25/2016 | 6:45:00 AM | 0.06 |
| 3/25/2016 | 7:00:00 AM | 0.06 |
| 3/25/2016 | 7:15:00 AM | 0.06 |
| 3/25/2016 | 7:30:00 AM | 0.06 |
| 3/25/2016 | 7:45:00 AM | 0.06 |
| 3/25/2016 | 8:00:00 AM | 0.06 |
| 3/25/2016 | 8:15:00 AM | 0.06 |
| 3/25/2016 | 8:30:00 AM | 0.06 |
| 3/25/2016 | 8:45:00 AM | 0.06 |
| 3/25/2016 | 9:00:00 AM | 0.06 |
| 3/25/2016 | 9:15:00 AM | 0.06 |
| 3/25/2016 | 9:30:00 AM | 0.06 |
| 3/25/2016 | 9:45:00 AM | 0.06 |
| 3/25/2016 | 10:00:00 AM | 0.06 |
| 3/25/2016 | 10:15:00 AM | 0.06 |

Georges Ditch Return Gage

| DATE | TIME | GAGE |
|-----------|-------------|------|
| 3/25/2016 | 10:30:00 AM | 0.06 |
| 3/25/2016 | 10:45:00 AM | 0.06 |
| 3/25/2016 | 11:00:00 AM | 0.06 |
| 3/25/2016 | 11:15:00 AM | 0.06 |
| 3/25/2016 | 11:30:00 AM | 0.06 |
| 3/25/2016 | 11:45:00 AM | 0.06 |
| 3/25/2016 | 12:00:00 PM | 0.06 |
| 3/25/2016 | 12:15:00 PM | 0.06 |
| 3/25/2016 | 12:30:00 PM | 0.06 |
| 3/25/2016 | 12:45:00 PM | 0.06 |
| 3/25/2016 | 1:00:00 PM | 0.05 |
| 3/25/2016 | 1:15:00 PM | 0.05 |
| 3/25/2016 | 1:30:00 PM | 0.05 |
| 3/25/2016 | 1:45:00 PM | 0.05 |
| 3/25/2016 | 2:00:00 PM | 0.05 |
| 3/25/2016 | 2:15:00 PM | 0.05 |
| 3/25/2016 | 2:30:00 PM | 0.05 |
| 3/25/2016 | 2:45:00 PM | 0.05 |
| 3/25/2016 | 3:00:00 PM | 0.05 |
| 3/25/2016 | 3:15:00 PM | 0.05 |
| 3/25/2016 | 3:30:00 PM | 0.05 |
| 3/25/2016 | 3:45:00 PM | 0.06 |
| 3/25/2016 | 4:00:00 PM | 0.06 |
| 3/25/2016 | 4:15:00 PM | 0.06 |
| 3/25/2016 | 4:30:00 PM | 0.06 |
| 3/25/2016 | 4:45:00 PM | 0.06 |
| 3/25/2016 | 5:00:00 PM | 0.06 |
| 3/25/2016 | 5:15:00 PM | 0.06 |
| 3/25/2016 | 5:30:00 PM | 0.06 |
| 3/25/2016 | 5:45:00 PM | 0.06 |
| 3/25/2016 | 6:00:00 PM | 0.06 |
| 3/25/2016 | 6:15:00 PM | 0.06 |
| 3/25/2016 | 6:30:00 PM | 0.06 |
| 3/25/2016 | 6:45:00 PM | 0.06 |
| 3/25/2016 | 7:00:00 PM | 0.06 |
| 3/25/2016 | 7:15:00 PM | 0.06 |
| 3/25/2016 | 7:30:00 PM | 0.06 |
| 3/25/2016 | 7:45:00 PM | 0.06 |
| 3/25/2016 | 8:00:00 PM | 0.06 |
| 3/25/2016 | 8:15:00 PM | 0.06 |
| 3/25/2016 | 8:30:00 PM | 0.06 |
| 3/25/2016 | 8:45:00 PM | 0.06 |
| 3/25/2016 | 9:00:00 PM | 0.06 |
| 3/25/2016 | 9:15:00 PM | 0.06 |
| 3/25/2016 | 9:30:00 PM | 0.06 |
| 3/25/2016 | 9:45:00 PM | 0.06 |

Georges Ditch Return Gage

| DATE | TIME | GAGE |
|-----------|-------------|------|
| 3/25/2016 | 10:00:00 PM | 0.06 |
| 3/25/2016 | 10:15:00 PM | 0.06 |
| 3/25/2016 | 10:30:00 PM | 0.06 |
| 3/25/2016 | 10:45:00 PM | 0.06 |
| 3/25/2016 | 11:00:00 PM | 0.06 |
| 3/25/2016 | 11:15:00 PM | 0.06 |
| 3/25/2016 | 11:30:00 PM | 0.06 |
| 3/25/2016 | 11:45:00 PM | 0.06 |
| 3/26/2016 | 12:00:00 AM | 0.06 |
| 3/26/2016 | 12:15:00 AM | 0.06 |
| 3/26/2016 | 12:30:00 AM | 0.06 |
| 3/26/2016 | 12:45:00 AM | 0.06 |
| 3/26/2016 | 1:00:00 AM | 0.06 |
| 3/26/2016 | 1:15:00 AM | 0.06 |
| 3/26/2016 | 1:30:00 AM | 0.06 |
| 3/26/2016 | 1:45:00 AM | 0.06 |
| 3/26/2016 | 2:00:00 AM | 0.06 |
| 3/26/2016 | 2:15:00 AM | 0.06 |
| 3/26/2016 | 2:30:00 AM | 0.06 |
| 3/26/2016 | 2:45:00 AM | 0.06 |
| 3/26/2016 | 3:00:00 AM | 0.06 |
| 3/26/2016 | 3:15:00 AM | 0.06 |
| 3/26/2016 | 3:30:00 AM | 0.06 |
| 3/26/2016 | 3:45:00 AM | 0.06 |
| 3/26/2016 | 4:00:00 AM | 0.06 |
| 3/26/2016 | 4:15:00 AM | 0.06 |
| 3/26/2016 | 4:30:00 AM | 0.06 |
| 3/26/2016 | 4:45:00 AM | 0.06 |
| 3/26/2016 | 5:00:00 AM | 0.06 |
| 3/26/2016 | 5:15:00 AM | 0.06 |
| 3/26/2016 | 5:30:00 AM | 0.06 |
| 3/26/2016 | 5:45:00 AM | 0.06 |
| 3/26/2016 | 6:00:00 AM | 0.06 |
| 3/26/2016 | 6:15:00 AM | 0.06 |
| 3/26/2016 | 6:30:00 AM | 0.06 |
| 3/26/2016 | 6:45:00 AM | 0.06 |
| 3/26/2016 | 7:00:00 AM | 0.06 |
| 3/26/2016 | 7:15:00 AM | 0.06 |
| 3/26/2016 | 7:30:00 AM | 0.06 |
| 3/26/2016 | 7:45:00 AM | 0.06 |
| 3/26/2016 | 8:00:00 AM | 0.06 |
| 3/26/2016 | 8:15:00 AM | 0.06 |
| 3/26/2016 | 8:30:00 AM | 0.06 |
| 3/26/2016 | 8:45:00 AM | 0.06 |
| 3/26/2016 | 9:00:00 AM | 0.06 |
| 3/26/2016 | 9:15:00 AM | 0.06 |

Georges Ditch Return Gage

| DATE | TIME | GAGE |
|-----------|-------------|------|
| 3/26/2016 | 9:30:00 AM | 0.06 |
| 3/26/2016 | 9:45:00 AM | 0.06 |
| 3/26/2016 | 10:00:00 AM | 0.06 |
| 3/26/2016 | 10:15:00 AM | 0.06 |
| 3/26/2016 | 10:30:00 AM | 0.06 |
| 3/26/2016 | 10:45:00 AM | 0.06 |
| 3/26/2016 | 11:00:00 AM | 0.06 |
| 3/26/2016 | 11:15:00 AM | 0.05 |
| 3/26/2016 | 11:30:00 AM | 0.06 |
| 3/26/2016 | 11:45:00 AM | 0.06 |
| 3/26/2016 | 12:00:00 PM | 0.06 |
| 3/26/2016 | 12:15:00 PM | 0.06 |
| 3/26/2016 | 12:30:00 PM | 0.06 |
| 3/26/2016 | 12:45:00 PM | 0.06 |
| 3/26/2016 | 1:00:00 PM | 0.06 |
| 3/26/2016 | 1:15:00 PM | 0.06 |
| 3/26/2016 | 1:30:00 PM | 0.06 |
| 3/26/2016 | 1:45:00 PM | 0.06 |
| 3/26/2016 | 2:00:00 PM | 0.06 |
| 3/26/2016 | 2:15:00 PM | 0.06 |
| 3/26/2016 | 2:30:00 PM | 0.07 |
| 3/26/2016 | 2:45:00 PM | 0.07 |
| 3/26/2016 | 3:00:00 PM | 0.07 |
| 3/26/2016 | 3:15:00 PM | 0.07 |
| 3/26/2016 | 3:30:00 PM | 0.08 |
| 3/26/2016 | 3:45:00 PM | 0.08 |
| 3/26/2016 | 4:00:00 PM | 0.08 |
| 3/26/2016 | 4:15:00 PM | 0.08 |
| 3/26/2016 | 4:30:00 PM | 0.08 |
| 3/26/2016 | 4:45:00 PM | 0.08 |
| 3/26/2016 | 5:00:00 PM | 0.08 |
| 3/26/2016 | 5:15:00 PM | 0.08 |
| 3/26/2016 | 5:30:00 PM | 0.08 |
| 3/26/2016 | 5:45:00 PM | 0.08 |
| 3/26/2016 | 6:00:00 PM | 0.08 |
| 3/26/2016 | 6:15:00 PM | 0.08 |
| 3/26/2016 | 6:30:00 PM | 0.08 |
| 3/26/2016 | 6:45:00 PM | 0.08 |
| 3/26/2016 | 7:00:00 PM | 0.09 |
| 3/26/2016 | 7:15:00 PM | 0.09 |
| 3/26/2016 | 7:30:00 PM | 0.09 |
| 3/26/2016 | 7:45:00 PM | 0.09 |
| 3/26/2016 | 8:00:00 PM | 0.09 |
| 3/26/2016 | 8:15:00 PM | 0.09 |
| 3/26/2016 | 8:30:00 PM | 0.09 |
| 3/26/2016 | 8:45:00 PM | 0.09 |

Georges Ditch Return Gage

| DATE | TIME | GAGE |
|-----------|-------------|------|
| 3/26/2016 | 9:00:00 PM | 0.09 |
| 3/26/2016 | 9:15:00 PM | 0.09 |
| 3/26/2016 | 9:30:00 PM | 0.09 |
| 3/26/2016 | 9:45:00 PM | 0.09 |
| 3/26/2016 | 10:00:00 PM | 0.09 |
| 3/26/2016 | 10:15:00 PM | 0.09 |
| 3/26/2016 | 10:30:00 PM | 0.09 |
| 3/26/2016 | 10:45:00 PM | 0.09 |
| 3/26/2016 | 11:00:00 PM | 0.09 |
| 3/26/2016 | 11:15:00 PM | 0.09 |
| 3/26/2016 | 11:30:00 PM | 0.09 |
| 3/26/2016 | 11:45:00 PM | 0.09 |
| 3/27/2016 | 12:00:00 AM | 0.09 |
| 3/27/2016 | 12:15:00 AM | 0.09 |
| 3/27/2016 | 12:30:00 AM | 0.09 |
| 3/27/2016 | 12:45:00 AM | 0.09 |
| 3/27/2016 | 1:00:00 AM | 0.09 |
| 3/27/2016 | 1:15:00 AM | 0.09 |
| 3/27/2016 | 1:30:00 AM | 0.09 |
| 3/27/2016 | 1:45:00 AM | 0.09 |
| 3/27/2016 | 2:00:00 AM | 0.09 |
| 3/27/2016 | 2:15:00 AM | 0.09 |
| 3/27/2016 | 2:30:00 AM | 0.09 |
| 3/27/2016 | 2:45:00 AM | 0.09 |
| 3/27/2016 | 3:00:00 AM | 0.09 |
| 3/27/2016 | 3:15:00 AM | 0.09 |
| 3/27/2016 | 3:30:00 AM | 0.09 |
| 3/27/2016 | 3:45:00 AM | 0.09 |
| 3/27/2016 | 4:00:00 AM | 0.09 |
| 3/27/2016 | 4:15:00 AM | 0.09 |
| 3/27/2016 | 4:30:00 AM | 0.09 |
| 3/27/2016 | 4:45:00 AM | 0.09 |
| 3/27/2016 | 5:00:00 AM | 0.09 |
| 3/27/2016 | 5:15:00 AM | 0.09 |
| 3/27/2016 | 5:30:00 AM | 0.09 |
| 3/27/2016 | 5:45:00 AM | 0.09 |
| 3/27/2016 | 6:00:00 AM | 0.09 |
| 3/27/2016 | 6:15:00 AM | 0.09 |
| 3/27/2016 | 6:30:00 AM | 0.09 |
| 3/27/2016 | 6:45:00 AM | 0.09 |
| 3/27/2016 | 7:00:00 AM | 0.1 |
| 3/27/2016 | 7:15:00 AM | 0.1 |
| 3/27/2016 | 7:30:00 AM | 0.1 |
| 3/27/2016 | 7:45:00 AM | 0.1 |
| 3/27/2016 | 8:00:00 AM | 0.1 |
| 3/27/2016 | 8:15:00 AM | 0.1 |

Georges Ditch Return Gage

| DATE | TIME | GAGE |
|-----------|-------------|------|
| 3/27/2016 | 8:30:00 AM | 0.1 |
| 3/27/2016 | 8:45:00 AM | 0.1 |
| 3/27/2016 | 9:00:00 AM | 0.1 |
| 3/27/2016 | 9:15:00 AM | 0.1 |
| 3/27/2016 | 9:30:00 AM | 0.1 |
| 3/27/2016 | 9:45:00 AM | 0.1 |
| 3/27/2016 | 10:00:00 AM | 0.1 |
| 3/27/2016 | 10:15:00 AM | 0.1 |
| 3/27/2016 | 10:30:00 AM | 0.1 |
| 3/27/2016 | 10:45:00 AM | 0.1 |
| 3/27/2016 | 11:00:00 AM | 0.1 |
| 3/27/2016 | 11:15:00 AM | 0.1 |
| 3/27/2016 | 11:30:00 AM | 0.1 |
| 3/27/2016 | 11:45:00 AM | 0.1 |
| 3/27/2016 | 12:00:00 PM | 0.1 |
| 3/27/2016 | 12:15:00 PM | 0.1 |
| 3/27/2016 | 12:30:00 PM | 0.1 |
| 3/27/2016 | 12:45:00 PM | 0.1 |
| 3/27/2016 | 1:00:00 PM | 0.1 |
| 3/27/2016 | 1:15:00 PM | 0.1 |
| 3/27/2016 | 1:30:00 PM | 0.09 |
| 3/27/2016 | 1:45:00 PM | 0.09 |
| 3/27/2016 | 2:00:00 PM | 0.09 |
| 3/27/2016 | 2:15:00 PM | 0.09 |
| 3/27/2016 | 2:30:00 PM | 0.09 |
| 3/27/2016 | 2:45:00 PM | 0.09 |
| 3/27/2016 | 3:00:00 PM | 0.09 |
| 3/27/2016 | 3:15:00 PM | 0.09 |
| 3/27/2016 | 3:30:00 PM | 0.09 |
| 3/27/2016 | 3:45:00 PM | 0.09 |
| 3/27/2016 | 4:00:00 PM | 0.09 |
| 3/27/2016 | 4:15:00 PM | 0.09 |
| 3/27/2016 | 4:30:00 PM | 0.09 |
| 3/27/2016 | 4:45:00 PM | 0.09 |
| 3/27/2016 | 5:00:00 PM | 0.09 |
| 3/27/2016 | 5:15:00 PM | 0.09 |
| 3/27/2016 | 5:30:00 PM | 0.09 |
| 3/27/2016 | 5:45:00 PM | 0.09 |
| 3/27/2016 | 6:00:00 PM | 0.09 |
| 3/27/2016 | 6:15:00 PM | 0.09 |
| 3/27/2016 | 6:30:00 PM | 0.09 |
| 3/27/2016 | 6:45:00 PM | 0.09 |
| 3/27/2016 | 7:00:00 PM | 0.09 |
| 3/27/2016 | 7:15:00 PM | 0.09 |
| 3/27/2016 | 7:30:00 PM | 0.09 |
| 3/27/2016 | 7:45:00 PM | 0.09 |

Georges Ditch Return Gage

| DATE | TIME | GAGE |
|-----------|-------------|------|
| 3/27/2016 | 8:00:00 PM | 0.09 |
| 3/27/2016 | 8:15:00 PM | 0.1 |
| 3/27/2016 | 8:30:00 PM | 0.1 |
| 3/27/2016 | 8:45:00 PM | 0.1 |
| 3/27/2016 | 9:00:00 PM | 0.1 |
| 3/27/2016 | 9:15:00 PM | 0.1 |
| 3/27/2016 | 9:30:00 PM | 0.1 |
| 3/27/2016 | 9:45:00 PM | 0.1 |
| 3/27/2016 | 10:00:00 PM | 0.1 |
| 3/27/2016 | 10:15:00 PM | 0.1 |
| 3/27/2016 | 10:30:00 PM | 0.1 |
| 3/27/2016 | 10:45:00 PM | 0.1 |
| 3/27/2016 | 11:00:00 PM | 0.1 |
| 3/27/2016 | 11:15:00 PM | 0.1 |
| 3/27/2016 | 11:30:00 PM | 0.1 |
| 3/27/2016 | 11:45:00 PM | 0.1 |
| 3/28/2016 | 12:00:00 AM | 0.1 |
| 3/28/2016 | 12:15:00 AM | 0.1 |
| 3/28/2016 | 12:30:00 AM | 0.1 |
| 3/28/2016 | 12:45:00 AM | 0.1 |
| 3/28/2016 | 1:00:00 AM | 0.1 |
| 3/28/2016 | 1:15:00 AM | 0.1 |
| 3/28/2016 | 1:30:00 AM | 0.1 |
| 3/28/2016 | 1:45:00 AM | 0.1 |
| 3/28/2016 | 2:00:00 AM | 0.1 |
| 3/28/2016 | 2:15:00 AM | 0.1 |
| 3/28/2016 | 2:30:00 AM | 0.1 |
| 3/28/2016 | 2:45:00 AM | 0.1 |
| 3/28/2016 | 3:00:00 AM | 0.1 |
| 3/28/2016 | 3:15:00 AM | 0.1 |
| 3/28/2016 | 3:30:00 AM | 0.1 |
| 3/28/2016 | 3:45:00 AM | 0.1 |
| 3/28/2016 | 4:00:00 AM | 0.1 |
| 3/28/2016 | 4:15:00 AM | 0.1 |
| 3/28/2016 | 4:30:00 AM | 0.1 |
| 3/28/2016 | 4:45:00 AM | 0.1 |
| 3/28/2016 | 5:00:00 AM | 0.1 |
| 3/28/2016 | 5:15:00 AM | 0.1 |
| 3/28/2016 | 5:30:00 AM | 0.1 |
| 3/28/2016 | 5:45:00 AM | 0.1 |
| 3/28/2016 | 6:00:00 AM | 0.1 |
| 3/28/2016 | 6:15:00 AM | 0.09 |
| 3/28/2016 | 6:30:00 AM | 0.09 |
| 3/28/2016 | 6:45:00 AM | 0.09 |
| 3/28/2016 | 7:00:00 AM | 0.09 |
| 3/28/2016 | 7:15:00 AM | 0.09 |

Georges Ditch Return Gage

| DATE | TIME | GAGE |
|-----------|-------------|------|
| 3/28/2016 | 7:30:00 AM | 0.09 |
| 3/28/2016 | 7:45:00 AM | 0.09 |
| 3/28/2016 | 8:00:00 AM | 0.09 |
| 3/28/2016 | 8:15:00 AM | 0.09 |
| 3/28/2016 | 8:30:00 AM | 0.09 |
| 3/28/2016 | 8:45:00 AM | 0.09 |
| 3/28/2016 | 9:00:00 AM | 0.09 |
| 3/28/2016 | 9:15:00 AM | 0.09 |
| 3/28/2016 | 9:30:00 AM | 0.09 |
| 3/28/2016 | 9:45:00 AM | 0.09 |
| 3/28/2016 | 10:00:00 AM | 0.09 |
| 3/28/2016 | 10:15:00 AM | 0.09 |
| 3/28/2016 | 10:30:00 AM | 0.09 |
| 3/28/2016 | 10:45:00 AM | 0.09 |
| 3/28/2016 | 11:00:00 AM | 0.09 |
| 3/28/2016 | 11:15:00 AM | 0.09 |
| 3/28/2016 | 11:30:00 AM | 0.09 |
| 3/28/2016 | 11:45:00 AM | 0.09 |
| 3/28/2016 | 12:00:00 PM | 0.09 |
| 3/28/2016 | 12:15:00 PM | 0.09 |
| 3/28/2016 | 12:30:00 PM | 0.09 |
| 3/28/2016 | 12:45:00 PM | 0.09 |
| 3/28/2016 | 1:00:00 PM | 0.09 |
| 3/28/2016 | 1:15:00 PM | 0.09 |
| 3/28/2016 | 1:30:00 PM | 0.09 |
| 3/28/2016 | 1:45:00 PM | 0.09 |
| 3/28/2016 | 2:00:00 PM | 0.09 |
| 3/28/2016 | 2:15:00 PM | 0.09 |
| 3/28/2016 | 2:30:00 PM | 0.09 |
| 3/28/2016 | 2:45:00 PM | 0.09 |
| 3/28/2016 | 3:00:00 PM | 0.09 |
| 3/28/2016 | 3:15:00 PM | 0.09 |
| 3/28/2016 | 3:30:00 PM | 0.09 |
| 3/28/2016 | 3:45:00 PM | 0.09 |
| 3/28/2016 | 4:00:00 PM | 0.09 |
| 3/28/2016 | 4:15:00 PM | 0.09 |
| 3/28/2016 | 4:30:00 PM | 0.09 |
| 3/28/2016 | 4:45:00 PM | 0.08 |
| 3/28/2016 | 5:00:00 PM | 0.08 |
| 3/28/2016 | 5:15:00 PM | 0.08 |
| 3/28/2016 | 5:30:00 PM | 0.08 |
| 3/28/2016 | 5:45:00 PM | 0.08 |
| 3/28/2016 | 6:00:00 PM | 0.08 |
| 3/28/2016 | 6:15:00 PM | 0.08 |
| 3/28/2016 | 6:30:00 PM | 0.07 |
| 3/28/2016 | 6:45:00 PM | 0.07 |

Georges Ditch Return Gage

| DATE | TIME | GAGE |
|-----------|-------------|------|
| 3/28/2016 | 7:00:00 PM | 0.07 |
| 3/28/2016 | 7:15:00 PM | 0.07 |
| 3/28/2016 | 7:30:00 PM | 0.07 |
| 3/28/2016 | 7:45:00 PM | 0.07 |
| 3/28/2016 | 8:00:00 PM | 0.07 |
| 3/28/2016 | 8:15:00 PM | 0.06 |
| 3/28/2016 | 8:30:00 PM | 0.06 |
| 3/28/2016 | 8:45:00 PM | 0.06 |
| 3/28/2016 | 9:00:00 PM | 0.06 |
| 3/28/2016 | 9:15:00 PM | 0.06 |
| 3/28/2016 | 9:30:00 PM | 0.06 |
| 3/28/2016 | 9:45:00 PM | 0.06 |
| 3/28/2016 | 10:00:00 PM | 0.06 |
| 3/28/2016 | 10:15:00 PM | 0.06 |
| 3/28/2016 | 10:30:00 PM | 0.06 |
| 3/28/2016 | 10:45:00 PM | 0.06 |
| 3/28/2016 | 11:00:00 PM | 0.06 |
| 3/28/2016 | 11:15:00 PM | 0.06 |
| 3/28/2016 | 11:30:00 PM | 0.06 |
| 3/28/2016 | 11:45:00 PM | 0.06 |
| 3/29/2016 | 12:00:00 AM | 0.06 |
| 3/29/2016 | 12:15:00 AM | 0.06 |
| 3/29/2016 | 12:30:00 AM | 0.06 |
| 3/29/2016 | 12:45:00 AM | 0.06 |
| 3/29/2016 | 1:00:00 AM | 0.06 |
| 3/29/2016 | 1:15:00 AM | 0.06 |
| 3/29/2016 | 1:30:00 AM | 0.06 |
| 3/29/2016 | 1:45:00 AM | 0.06 |
| 3/29/2016 | 2:00:00 AM | 0.06 |
| 3/29/2016 | 2:15:00 AM | 0.06 |
| 3/29/2016 | 2:30:00 AM | 0.06 |
| 3/29/2016 | 2:45:00 AM | 0.06 |
| 3/29/2016 | 3:00:00 AM | 0.06 |
| 3/29/2016 | 3:15:00 AM | 0.06 |
| 3/29/2016 | 3:30:00 AM | 0.06 |
| 3/29/2016 | 3:45:00 AM | 0.06 |
| 3/29/2016 | 4:00:00 AM | 0.06 |
| 3/29/2016 | 4:15:00 AM | 0.06 |
| 3/29/2016 | 4:30:00 AM | 0.06 |
| 3/29/2016 | 4:45:00 AM | 0.06 |
| 3/29/2016 | 5:00:00 AM | 0.06 |
| 3/29/2016 | 5:15:00 AM | 0.06 |
| 3/29/2016 | 5:30:00 AM | 0.06 |
| 3/29/2016 | 5:45:00 AM | 0.06 |
| 3/29/2016 | 6:00:00 AM | 0.07 |
| 3/29/2016 | 6:15:00 AM | 0.07 |

Georges Ditch Return Gage

| DATE | TIME | GAGE |
|-----------|-------------|------|
| 3/29/2016 | 6:30:00 AM | 0.07 |
| 3/29/2016 | 6:45:00 AM | 0.07 |
| 3/29/2016 | 7:00:00 AM | 0.07 |
| 3/29/2016 | 7:15:00 AM | 0.07 |
| 3/29/2016 | 7:30:00 AM | 0.07 |
| 3/29/2016 | 7:45:00 AM | 0.07 |
| 3/29/2016 | 8:00:00 AM | 0.07 |
| 3/29/2016 | 8:15:00 AM | 0.07 |
| 3/29/2016 | 8:30:00 AM | 0.07 |
| 3/29/2016 | 8:45:00 AM | 0.07 |
| 3/29/2016 | 9:00:00 AM | 0.07 |
| 3/29/2016 | 9:15:00 AM | 0.07 |
| 3/29/2016 | 9:30:00 AM | 0.07 |
| 3/29/2016 | 9:45:00 AM | 0.07 |
| 3/29/2016 | 10:00:00 AM | 0.07 |
| 3/29/2016 | 10:15:00 AM | 0.07 |
| 3/29/2016 | 10:30:00 AM | 0.07 |
| 3/29/2016 | 10:45:00 AM | 0.07 |
| 3/29/2016 | 11:00:00 AM | 0.06 |
| 3/29/2016 | 11:15:00 AM | 0.06 |
| 3/29/2016 | 11:30:00 AM | 0.06 |
| 3/29/2016 | 11:45:00 AM | 0.06 |
| 3/29/2016 | 12:00:00 PM | 0.06 |
| 3/29/2016 | 12:15:00 PM | 0.06 |
| 3/29/2016 | 12:30:00 PM | 0.06 |
| 3/29/2016 | 12:45:00 PM | 0.06 |
| 3/29/2016 | 1:00:00 PM | 0.06 |
| 3/29/2016 | 1:15:00 PM | 0.06 |
| 3/29/2016 | 1:30:00 PM | 0.06 |
| 3/29/2016 | 1:45:00 PM | 0.06 |
| 3/29/2016 | 2:00:00 PM | 0.06 |
| 3/29/2016 | 2:15:00 PM | 0.06 |
| 3/29/2016 | 2:30:00 PM | 0.06 |
| 3/29/2016 | 2:45:00 PM | 0.06 |
| 3/29/2016 | 3:00:00 PM | 0.06 |
| 3/29/2016 | 3:15:00 PM | 0.06 |
| 3/29/2016 | 3:30:00 PM | 0.06 |
| 3/29/2016 | 3:45:00 PM | 0.06 |
| 3/29/2016 | 4:00:00 PM | 0.06 |
| 3/29/2016 | 4:15:00 PM | 0.06 |
| 3/29/2016 | 4:30:00 PM | 0.06 |
| 3/29/2016 | 4:45:00 PM | 0.06 |
| 3/29/2016 | 5:00:00 PM | 0.06 |
| 3/29/2016 | 5:15:00 PM | 0.06 |
| 3/29/2016 | 5:30:00 PM | 0.06 |
| 3/29/2016 | 5:45:00 PM | 0.06 |

Georges Ditch Return Gage

| DATE | TIME | GAGE |
|-----------|-------------|------|
| 3/29/2016 | 6:00:00 PM | 0.06 |
| 3/29/2016 | 6:15:00 PM | 0.06 |
| 3/29/2016 | 6:30:00 PM | 0.06 |
| 3/29/2016 | 6:45:00 PM | 0.06 |
| 3/29/2016 | 7:00:00 PM | 0.06 |
| 3/29/2016 | 7:15:00 PM | 0.06 |
| 3/29/2016 | 7:30:00 PM | 0.06 |
| 3/29/2016 | 7:45:00 PM | 0.06 |
| 3/29/2016 | 8:00:00 PM | 0.06 |
| 3/29/2016 | 8:15:00 PM | 0.06 |
| 3/29/2016 | 8:30:00 PM | 0.06 |
| 3/29/2016 | 8:45:00 PM | 0.06 |
| 3/29/2016 | 9:00:00 PM | 0.06 |
| 3/29/2016 | 9:15:00 PM | 0.06 |
| 3/29/2016 | 9:30:00 PM | 0.06 |
| 3/29/2016 | 9:45:00 PM | 0.06 |
| 3/29/2016 | 10:00:00 PM | 0.06 |
| 3/29/2016 | 10:15:00 PM | 0.06 |
| 3/29/2016 | 10:30:00 PM | 0.06 |
| 3/29/2016 | 10:45:00 PM | 0.06 |
| 3/29/2016 | 11:00:00 PM | 0.05 |
| 3/29/2016 | 11:15:00 PM | 0.06 |
| 3/29/2016 | 11:30:00 PM | 0.06 |
| 3/29/2016 | 11:45:00 PM | 0.06 |
| 3/30/2016 | 12:00:00 AM | 0.06 |
| 3/30/2016 | 12:15:00 AM | 0.06 |
| 3/30/2016 | 12:30:00 AM | 0.06 |
| 3/30/2016 | 12:45:00 AM | 0.06 |
| 3/30/2016 | 1:00:00 AM | 0.06 |
| 3/30/2016 | 1:15:00 AM | 0.06 |
| 3/30/2016 | 1:30:00 AM | 0.06 |
| 3/30/2016 | 1:45:00 AM | 0.06 |
| 3/30/2016 | 2:00:00 AM | 0.06 |
| 3/30/2016 | 2:15:00 AM | 0.06 |
| 3/30/2016 | 2:30:00 AM | 0.06 |
| 3/30/2016 | 2:45:00 AM | 0.06 |
| 3/30/2016 | 3:00:00 AM | 0.06 |
| 3/30/2016 | 3:15:00 AM | 0.06 |
| 3/30/2016 | 3:30:00 AM | 0.06 |
| 3/30/2016 | 3:45:00 AM | 0.06 |
| 3/30/2016 | 4:00:00 AM | 0.06 |
| 3/30/2016 | 4:15:00 AM | 0.06 |
| 3/30/2016 | 4:30:00 AM | 0.06 |
| 3/30/2016 | 4:45:00 AM | 0.06 |
| 3/30/2016 | 5:00:00 AM | 0.06 |
| 3/30/2016 | 5:15:00 AM | 0.06 |

Georges Ditch Return Gage

| DATE | TIME | GAGE |
|-----------|-------------|------|
| 3/30/2016 | 5:30:00 AM | 0.06 |
| 3/30/2016 | 5:45:00 AM | 0.06 |
| 3/30/2016 | 6:00:00 AM | 0.06 |
| 3/30/2016 | 6:15:00 AM | 0.06 |
| 3/30/2016 | 6:30:00 AM | 0.06 |
| 3/30/2016 | 6:45:00 AM | 0.06 |
| 3/30/2016 | 7:00:00 AM | 0.06 |
| 3/30/2016 | 7:15:00 AM | 0.06 |
| 3/30/2016 | 7:30:00 AM | 0.06 |
| 3/30/2016 | 7:45:00 AM | 0.06 |
| 3/30/2016 | 8:00:00 AM | 0.06 |
| 3/30/2016 | 8:15:00 AM | 0.06 |
| 3/30/2016 | 8:30:00 AM | 0.06 |
| 3/30/2016 | 8:45:00 AM | 0.06 |
| 3/30/2016 | 9:00:00 AM | 0.06 |
| 3/30/2016 | 9:15:00 AM | 0.06 |
| 3/30/2016 | 9:30:00 AM | 0.06 |
| 3/30/2016 | 9:45:00 AM | 0.06 |
| 3/30/2016 | 10:00:00 AM | 0.06 |
| 3/30/2016 | 10:15:00 AM | 0.06 |
| 3/30/2016 | 10:30:00 AM | 0.06 |
| 3/30/2016 | 10:45:00 AM | 0.06 |
| 3/30/2016 | 11:00:00 AM | 0.06 |
| 3/30/2016 | 11:15:00 AM | 0.06 |
| 3/30/2016 | 11:30:00 AM | 0.06 |
| 3/30/2016 | 11:45:00 AM | 0.06 |
| 3/30/2016 | 12:00:00 PM | 0.06 |
| 3/30/2016 | 12:15:00 PM | 0.06 |
| 3/30/2016 | 12:30:00 PM | 0.06 |
| 3/30/2016 | 12:45:00 PM | 0.06 |
| 3/30/2016 | 1:00:00 PM | 0.06 |
| 3/30/2016 | 1:15:00 PM | 0.06 |
| 3/30/2016 | 1:30:00 PM | 0.06 |
| 3/30/2016 | 1:45:00 PM | 0.06 |
| 3/30/2016 | 2:00:00 PM | 0.06 |
| 3/30/2016 | 2:15:00 PM | 0.06 |
| 3/30/2016 | 2:30:00 PM | 0.06 |
| 3/30/2016 | 2:45:00 PM | 0.06 |
| 3/30/2016 | 3:00:00 PM | 0.06 |
| 3/30/2016 | 3:15:00 PM | 0.06 |
| 3/30/2016 | 3:30:00 PM | 0.06 |
| 3/30/2016 | 3:45:00 PM | 0.06 |
| 3/30/2016 | 4:00:00 PM | 0.06 |
| 3/30/2016 | 4:15:00 PM | 0.06 |
| 3/30/2016 | 4:30:00 PM | 0.06 |
| 3/30/2016 | 4:45:00 PM | 0.06 |

Georges Ditch Return Gage

| DATE | TIME | GAGE |
|-----------|-------------|------|
| 3/30/2016 | 5:00:00 PM | 0.06 |
| 3/30/2016 | 5:15:00 PM | 0.06 |
| 3/30/2016 | 5:30:00 PM | 0.06 |
| 3/30/2016 | 5:45:00 PM | 0.06 |
| 3/30/2016 | 6:00:00 PM | 0.06 |
| 3/30/2016 | 6:15:00 PM | 0.06 |
| 3/30/2016 | 6:30:00 PM | 0.06 |
| 3/30/2016 | 6:45:00 PM | 0.06 |
| 3/30/2016 | 7:00:00 PM | 0.06 |
| 3/30/2016 | 7:15:00 PM | 0.06 |
| 3/30/2016 | 7:30:00 PM | 0.06 |
| 3/30/2016 | 7:45:00 PM | 0.06 |
| 3/30/2016 | 8:00:00 PM | 0.06 |
| 3/30/2016 | 8:15:00 PM | 0.06 |
| 3/30/2016 | 8:30:00 PM | 0.06 |
| 3/30/2016 | 8:45:00 PM | 0.06 |
| 3/30/2016 | 9:00:00 PM | 0.06 |
| 3/30/2016 | 9:15:00 PM | 0.06 |
| 3/30/2016 | 9:30:00 PM | 0.06 |
| 3/30/2016 | 9:45:00 PM | 0.06 |
| 3/30/2016 | 10:00:00 PM | 0.06 |
| 3/30/2016 | 10:15:00 PM | 0.06 |
| 3/30/2016 | 10:30:00 PM | 0.06 |
| 3/30/2016 | 10:45:00 PM | 0.06 |
| 3/30/2016 | 11:00:00 PM | 0.06 |
| 3/30/2016 | 11:15:00 PM | 0.06 |
| 3/30/2016 | 11:30:00 PM | 0.06 |
| 3/30/2016 | 11:45:00 PM | 0.06 |
| 3/31/2016 | 12:00:00 AM | 0.06 |
| 3/31/2016 | 12:15:00 AM | 0.06 |
| 3/31/2016 | 12:30:00 AM | 0.06 |
| 3/31/2016 | 12:45:00 AM | 0.06 |
| 3/31/2016 | 1:00:00 AM | 0.06 |
| 3/31/2016 | 1:15:00 AM | 0.06 |
| 3/31/2016 | 1:30:00 AM | 0.06 |
| 3/31/2016 | 1:45:00 AM | 0.06 |
| 3/31/2016 | 2:00:00 AM | 0.06 |
| 3/31/2016 | 2:15:00 AM | 0.06 |
| 3/31/2016 | 2:30:00 AM | 0.06 |
| 3/31/2016 | 2:45:00 AM | 0.06 |
| 3/31/2016 | 3:00:00 AM | 0.06 |
| 3/31/2016 | 3:15:00 AM | 0.06 |
| 3/31/2016 | 3:30:00 AM | 0.06 |
| 3/31/2016 | 3:45:00 AM | 0.06 |
| 3/31/2016 | 4:00:00 AM | 0.06 |
| 3/31/2016 | 4:15:00 AM | 0.06 |

Georges Ditch Return Gage

| DATE | TIME | GAGE |
|-----------|-------------|------|
| 3/31/2016 | 4:30:00 AM | 0.06 |
| 3/31/2016 | 4:45:00 AM | 0.06 |
| 3/31/2016 | 5:00:00 AM | 0.06 |
| 3/31/2016 | 5:15:00 AM | 0.06 |
| 3/31/2016 | 5:30:00 AM | 0.06 |
| 3/31/2016 | 5:45:00 AM | 0.06 |
| 3/31/2016 | 6:00:00 AM | 0.06 |
| 3/31/2016 | 6:15:00 AM | 0.06 |
| 3/31/2016 | 6:30:00 AM | 0.06 |
| 3/31/2016 | 6:45:00 AM | 0.06 |
| 3/31/2016 | 7:00:00 AM | 0.06 |
| 3/31/2016 | 7:15:00 AM | 0.06 |
| 3/31/2016 | 7:30:00 AM | 0.06 |
| 3/31/2016 | 7:45:00 AM | 0.06 |
| 3/31/2016 | 8:00:00 AM | 0.06 |
| 3/31/2016 | 8:15:00 AM | 0.06 |
| 3/31/2016 | 8:30:00 AM | 0.06 |
| 3/31/2016 | 8:45:00 AM | 0.06 |
| 3/31/2016 | 9:00:00 AM | 0.06 |
| 3/31/2016 | 9:15:00 AM | 0.06 |
| 3/31/2016 | 9:30:00 AM | 0.06 |
| 3/31/2016 | 9:45:00 AM | 0.06 |
| 3/31/2016 | 10:00:00 AM | 0.06 |
| 3/31/2016 | 10:15:00 AM | 0.06 |
| 3/31/2016 | 10:30:00 AM | 0.06 |
| 3/31/2016 | 10:45:00 AM | 0.06 |
| 3/31/2016 | 11:00:00 AM | 0.06 |
| 3/31/2016 | 11:15:00 AM | 0.06 |
| 3/31/2016 | 11:30:00 AM | 0.06 |
| 3/31/2016 | 11:45:00 AM | 0.06 |
| 3/31/2016 | 12:00:00 PM | 0.06 |
| 3/31/2016 | 12:15:00 PM | 0.06 |
| 3/31/2016 | 12:30:00 PM | 0.06 |
| 3/31/2016 | 12:45:00 PM | 0.06 |
| 3/31/2016 | 1:00:00 PM | 0.06 |
| 3/31/2016 | 1:15:00 PM | 0.06 |
| 3/31/2016 | 1:30:00 PM | 0.06 |
| 3/31/2016 | 1:45:00 PM | 0.06 |
| 3/31/2016 | 2:00:00 PM | 0.06 |
| 3/31/2016 | 2:15:00 PM | 0.06 |
| 3/31/2016 | 2:30:00 PM | 0.07 |
| 3/31/2016 | 2:45:00 PM | 0.08 |
| 3/31/2016 | 3:00:00 PM | 0.09 |
| 3/31/2016 | 3:15:00 PM | 0.09 |
| 3/31/2016 | 3:30:00 PM | 0.09 |
| 3/31/2016 | 3:45:00 PM | 0.09 |

Georges Ditch Return Gage

| DATE | TIME | GAGE |
|-----------|-------------|------|
| 3/31/2016 | 4:00:00 PM | 0.09 |
| 3/31/2016 | 4:15:00 PM | 0.09 |
| 3/31/2016 | 4:30:00 PM | 0.09 |
| 3/31/2016 | 4:45:00 PM | 0.09 |
| 3/31/2016 | 5:00:00 PM | 0.09 |
| 3/31/2016 | 5:15:00 PM | 0.09 |
| 3/31/2016 | 5:30:00 PM | 0.09 |
| 3/31/2016 | 5:45:00 PM | 0.09 |
| 3/31/2016 | 6:00:00 PM | 0.09 |
| 3/31/2016 | 6:15:00 PM | 0.09 |
| 3/31/2016 | 6:30:00 PM | 0.09 |
| 3/31/2016 | 6:45:00 PM | 0.1 |
| 3/31/2016 | 7:00:00 PM | 0.1 |
| 3/31/2016 | 7:15:00 PM | 0.09 |
| 3/31/2016 | 7:30:00 PM | 0.09 |
| 3/31/2016 | 7:45:00 PM | 0.09 |
| 3/31/2016 | 8:00:00 PM | 0.09 |
| 3/31/2016 | 8:15:00 PM | 0.09 |
| 3/31/2016 | 8:30:00 PM | 0.09 |
| 3/31/2016 | 8:45:00 PM | 0.09 |
| 3/31/2016 | 9:00:00 PM | 0.1 |
| 3/31/2016 | 9:15:00 PM | 0.1 |
| 3/31/2016 | 9:30:00 PM | 0.1 |
| 3/31/2016 | 9:45:00 PM | 0.1 |
| 3/31/2016 | 10:00:00 PM | 0.1 |
| 3/31/2016 | 10:15:00 PM | 0.1 |
| 3/31/2016 | 10:30:00 PM | 0.1 |
| 3/31/2016 | 10:45:00 PM | 0.1 |
| 3/31/2016 | 11:00:00 PM | 0.1 |
| 3/31/2016 | 11:15:00 PM | 0.1 |
| 3/31/2016 | 11:30:00 PM | 0.1 |
| 3/31/2016 | 11:45:00 PM | 0.1 |

| | | |
|----------------------|----------------------------|------------------------------------|
| Party: MKH / BRP | Width: 20.7 ft | Processed by: MKH |
| Boat/Motor: | Area: 82.3 ft ² | Mean Velocity: 0.597 ft/s |
| Gage Height: 4.31 ft | G.H.Change: 0.000 ft | Discharge: 49.0 ft ³ /s |

| | | | |
|----------------------------|----------------------------|-----------------------------------|---------------|
| Area Method: Avg. Course | ADCP Depth: 0.164 ft | Index Vel.: 0.00 ft/s | Rating No.: 1 |
| Nav. Method: Bottom Track | Shore Ens.:10 | Adj.Mean Vel: 0.00 ft/s | Qm Rating: U |
| MagVar Method: None (0.0°) | Bottom Est: Power (0.1667) | Rated Area: 0.000 ft ² | Diff.: 0.000% |
| Depth Sounder: Not Used | Top Est: Power (0.1667) | Control1: Unspecified | |
| Discharge Method: None | | Control2: Unspecified | |
| % Correction: 0.00 | | Control3: Unspecified | |

| | |
|-----------------------------|------------------------------------------------|
| Screening Thresholds: | ADCP: |
| BT 3-Beam Solution: NO | Type/Freq.: StreamPro / 2000 kHz |
| WT 3-Beam Solution: NO | Serial #: Firmware: 31.12 |
| BT Error Vel.: 32.81 ft/s | Bin Size: 10 cm Blank: 3 cm |
| WT Error Vel.: 32.81 ft/s | BT Mode: 10 BT Pings: 2 |
| BT Up Vel.: 32.81 ft/s | WT Mode: 12 WT Pings: 6 |
| WT Up Vel.: 32.81 ft/s | WV : 0 WO : 1, 4 |
| Use Weighted Mean Depth: NO | |
| Max. Vel.: 1.43 ft/s | |
| Max. Depth: 6.51 ft | |
| Mean Depth: 3.96 ft | |
| % Meas.: 71.66 | |
| Water Temp.: None | |
| ADCP Temp.: 58.5 °F | |

Performed Diag. Test: NO
 Performed Moving Bed Test: NO
 Performed Compass Calibration: NO Evaluation: NO
 Meas. Location:

Project Name: 160325 REIN000r.mmt
 Software: 2.11

| Tr.# | | Edge Distance | | #Ens. | Discharge | | | | | | Width | Area | Time | | Mean Vel. | | % Bad | |
|-------------|---|---------------|------|-------|-------------|-------------|-------------|-------------|--------------|-------------|-------|------|--------------|-------|-----------|-------|-------|------|
| | | L | R | | Top | Middle | Bottom | Left | Right | Total | | | Start | End | Boat | Water | Ens. | Bins |
| 000 | L | 2 | 2 | 36 | <i>6.82</i> | <i>37.9</i> | <i>4.80</i> | <i>1.73</i> | <i>1.17</i> | <i>52.4</i> | 20 | 81 | 10:52 | 10:53 | 0.51 | 0.64 | 6 | 0 |
| 001 | R | 2 | 2 | 34 | <i>6.32</i> | <i>35.1</i> | <i>4.41</i> | <i>1.84</i> | <i>1.09</i> | <i>48.7</i> | 21 | 84 | 10:53 | 10:54 | 0.50 | 0.58 | 6 | 0 |
| 002 | L | 2 | 2 | 36 | <i>5.93</i> | <i>32.8</i> | <i>4.24</i> | <i>1.52</i> | <i>0.883</i> | <i>45.4</i> | 21 | 86 | 10:54 | 10:55 | 0.48 | 0.53 | 8 | 0 |
| 003 | R | 2 | 2 | 35 | <i>6.14</i> | <i>34.1</i> | <i>4.17</i> | <i>1.84</i> | <i>1.20</i> | <i>47.5</i> | 21 | 82 | 10:55 | 10:56 | 0.49 | 0.58 | 6 | 0 |
| 004 | L | 2 | 2 | 35 | <i>6.71</i> | <i>37.0</i> | <i>4.59</i> | <i>1.66</i> | <i>1.38</i> | <i>51.4</i> | 20 | 80 | 10:56 | 10:57 | 0.50 | 0.64 | 6 | 0 |
| 005 | R | 2 | 2 | 35 | <i>6.32</i> | <i>33.9</i> | <i>5.30</i> | <i>1.91</i> | <i>1.41</i> | <i>48.8</i> | 20 | 80 | 10:57 | 10:58 | 0.49 | 0.61 | 6 | 0 |
| Mean | | 2 | 2 | 35 | 6.37 | 35.1 | 4.59 | 1.75 | 1.19 | 49.0 | 21 | 82 | Total | 00:05 | 0.49 | 0.60 | 6 | 0 |
| SDev | | 0 | 0 | 1 | 0.335 | 1.95 | 0.419 | 0.143 | 0.194 | 2.55 | 0.5 | 2.3 | | | 0.01 | 0.04 | | |
| SD/M | | 0.00 | 0.00 | 0.02 | 0.05 | 0.06 | 0.09 | 0.08 | 0.16 | 0.05 | 0.02 | 0.03 | | | 0.02 | 0.07 | | |

Remarks:

Discharge for transects in *italics* have a total Q more than 5% from the mean

Reinhackle (0356)

| Year | Month | Day | Hour | Minute | Second | VelocityX | VelocityY | Level | StdError1 | StdError2 | StdError3 | SNR1 | SNR2 | SNR3 | SignalAmp1 | SignalAmp2 | SignalAmp3 | Noise1 | Noise2 |
|------|-------|-----|------|--------|--------|-----------|-----------|-------|-----------|-----------|-----------|------|------|------|------------|------------|------------|--------|--------|
| 2016 | 3 | 1 | 0 | 0 | 59 | 0.725 | -0.125 | 4.012 | 0.01 | 0.007 | 0 | 33.1 | 27.1 | 76.1 | 114 | 98 | 0 | 37 | 35 |
| 2016 | 3 | 1 | 0 | 10 | 59 | 0.673 | -0.115 | 4.012 | 0.01 | 0.007 | 0 | 32.3 | 26.2 | 74.8 | 113 | 97 | 0 | 38 | 36 |
| 2016 | 3 | 1 | 0 | 20 | 59 | 0.732 | -0.102 | 4.016 | 0.01 | 0.007 | 0 | 33.1 | 28.4 | 74.8 | 115 | 100 | 0 | 38 | 34 |
| 2016 | 3 | 1 | 0 | 30 | 59 | 0.702 | -0.118 | 4.012 | 0.01 | 0.007 | 0 | 33.5 | 28.4 | 67.1 | 116 | 101 | 0 | 38 | 35 |
| 2016 | 3 | 1 | 0 | 40 | 59 | 0.705 | -0.105 | 4.012 | 0.01 | 0.007 | 0 | 31 | 25.8 | 77 | 110 | 95 | 0 | 38 | 35 |
| 2016 | 3 | 1 | 0 | 50 | 59 | 0.682 | -0.095 | 4.012 | 0.01 | 0.007 | 0 | 30.1 | 24.9 | 61.9 | 108 | 93 | 0 | 38 | 35 |
| 2016 | 3 | 1 | 1 | 0 | 59 | 0.682 | -0.082 | 4.012 | 0.01 | 0.007 | 0 | 33.5 | 28.4 | 74.8 | 116 | 101 | 0 | 38 | 35 |
| 2016 | 3 | 1 | 1 | 10 | 59 | 0.696 | -0.125 | 4.012 | 0.01 | 0.007 | 0 | 31 | 25.8 | 75.3 | 110 | 95 | 0 | 38 | 35 |
| 2016 | 3 | 1 | 1 | 20 | 59 | 0.666 | -0.115 | 4.012 | 0.01 | 0.007 | 0 | 31 | 26.2 | 75.3 | 110 | 96 | 0 | 38 | 35 |
| 2016 | 3 | 1 | 1 | 30 | 59 | 0.682 | -0.112 | 4.012 | 0.01 | 0.007 | 0 | 30.5 | 25.4 | 76.5 | 108 | 94 | 0 | 37 | 35 |
| 2016 | 3 | 1 | 1 | 40 | 59 | 0.666 | -0.151 | 4.012 | 0.01 | 0.007 | 0 | 29.7 | 24.5 | 76.1 | 108 | 92 | 0 | 39 | 35 |
| 2016 | 3 | 1 | 1 | 50 | 59 | 0.656 | -0.115 | 4.012 | 0.013 | 0.01 | 0 | 32.7 | 27.5 | 76.5 | 113 | 99 | 0 | 37 | 35 |
| 2016 | 3 | 1 | 2 | 0 | 59 | 0.715 | -0.125 | 4.012 | 0.01 | 0.007 | 0 | 31 | 26.2 | 77 | 110 | 96 | 0 | 38 | 35 |
| 2016 | 3 | 1 | 2 | 10 | 59 | 0.663 | -0.121 | 4.012 | 0.01 | 0.007 | 0 | 30.5 | 25.4 | 76.5 | 109 | 94 | 0 | 38 | 35 |
| 2016 | 3 | 1 | 2 | 20 | 59 | 0.669 | -0.135 | 4.012 | 0.01 | 0.007 | 0 | 31 | 25.8 | 76.5 | 110 | 96 | 0 | 38 | 36 |
| 2016 | 3 | 1 | 2 | 30 | 59 | 0.702 | -0.085 | 4.012 | 0.01 | 0.007 | 0 | 35.3 | 30.1 | 71.8 | 119 | 105 | 0 | 37 | 35 |
| 2016 | 3 | 1 | 2 | 40 | 59 | 0.646 | -0.095 | 4.012 | 0.01 | 0.007 | 0 | 30.5 | 25.8 | 76.5 | 109 | 95 | 0 | 38 | 35 |
| 2016 | 3 | 1 | 2 | 50 | 59 | 0.673 | -0.125 | 4.012 | 0.01 | 0.007 | 0 | 29.2 | 24.5 | 77 | 107 | 92 | 0 | 39 | 35 |
| 2016 | 3 | 1 | 3 | 0 | 59 | 0.673 | -0.148 | 4.009 | 0.01 | 0.007 | 0 | 27.5 | 24.1 | 76.1 | 102 | 91 | 0 | 38 | 35 |
| 2016 | 3 | 1 | 3 | 10 | 59 | 0.656 | -0.125 | 4.009 | 0.01 | 0.007 | 0 | 28.8 | 24.1 | 76.5 | 105 | 91 | 0 | 38 | 35 |
| 2016 | 3 | 1 | 3 | 20 | 59 | 0.686 | -0.135 | 4.009 | 0.01 | 0.007 | 0 | 28.4 | 23.6 | 76.1 | 104 | 90 | 0 | 38 | 35 |
| 2016 | 3 | 1 | 3 | 30 | 59 | 0.65 | -0.098 | 4.009 | 0.01 | 0.007 | 0 | 29.2 | 23.6 | 76.1 | 105 | 90 | 0 | 37 | 35 |
| 2016 | 3 | 1 | 3 | 40 | 59 | 0.656 | -0.125 | 4.009 | 0.01 | 0.007 | 0 | 29.2 | 24.1 | 76.5 | 106 | 91 | 0 | 38 | 35 |
| 2016 | 3 | 1 | 3 | 50 | 59 | 0.673 | -0.105 | 4.009 | 0.01 | 0.007 | 0 | 28.8 | 23.6 | 76.5 | 105 | 90 | 0 | 38 | 35 |
| 2016 | 3 | 1 | 4 | 0 | 59 | 0.64 | -0.121 | 4.009 | 0.01 | 0.007 | 0 | 29.2 | 24.1 | 76.5 | 105 | 91 | 0 | 37 | 35 |
| 2016 | 3 | 1 | 4 | 10 | 59 | 0.673 | -0.138 | 4.009 | 0.01 | 0.007 | 0 | 28.4 | 23.6 | 77 | 104 | 90 | 0 | 38 | 35 |
| 2016 | 3 | 1 | 4 | 20 | 59 | 0.656 | -0.144 | 4.009 | 0.01 | 0.007 | 0 | 28.8 | 23.6 | 76.5 | 105 | 90 | 0 | 38 | 35 |
| 2016 | 3 | 1 | 4 | 30 | 59 | 0.656 | -0.125 | 4.009 | 0.01 | 0.007 | 0 | 28.8 | 24.1 | 76.5 | 105 | 91 | 0 | 38 | 35 |
| 2016 | 3 | 1 | 4 | 40 | 59 | 0.653 | -0.121 | 4.009 | 0.01 | 0.007 | 0 | 28.8 | 23.6 | 77 | 105 | 90 | 0 | 38 | 35 |
| 2016 | 3 | 1 | 4 | 50 | 59 | 0.64 | -0.121 | 4.009 | 0.01 | 0.007 | 0 | 29.2 | 24.5 | 76.5 | 106 | 92 | 0 | 38 | 35 |
| 2016 | 3 | 1 | 5 | 0 | 59 | 0.643 | -0.108 | 4.009 | 0.01 | 0.007 | 0 | 28.4 | 23.2 | 76.5 | 105 | 90 | 0 | 39 | 36 |
| 2016 | 3 | 1 | 5 | 10 | 59 | 0.682 | -0.131 | 4.009 | 0.01 | 0.007 | 0 | 28 | 23.2 | 77 | 103 | 89 | 0 | 38 | 35 |
| 2016 | 3 | 1 | 5 | 20 | 59 | 0.64 | -0.115 | 4.006 | 0.01 | 0.007 | 0 | 28.4 | 23.2 | 76.5 | 103 | 89 | 0 | 37 | 35 |
| 2016 | 3 | 1 | 5 | 30 | 59 | 0.643 | -0.121 | 4.006 | 0.01 | 0.007 | 0 | 28.4 | 23.2 | 76.5 | 104 | 89 | 0 | 38 | 35 |
| 2016 | 3 | 1 | 5 | 40 | 59 | 0.646 | -0.135 | 4.009 | 0.01 | 0.007 | 0 | 28 | 23.2 | 77 | 103 | 89 | 0 | 38 | 35 |
| 2016 | 3 | 1 | 5 | 50 | 59 | 0.673 | -0.135 | 4.009 | 0.01 | 0.007 | 0 | 28.4 | 23.2 | 76.5 | 104 | 89 | 0 | 38 | 35 |
| 2016 | 3 | 1 | 6 | 0 | 59 | 0.669 | -0.151 | 4.009 | 0.01 | 0.007 | 0 | 28 | 23.6 | 77 | 103 | 90 | 0 | 38 | 35 |
| 2016 | 3 | 1 | 6 | 10 | 59 | 0.64 | -0.125 | 4.006 | 0.01 | 0.007 | 0 | 28 | 23.2 | 77 | 103 | 89 | 0 | 38 | 35 |
| 2016 | 3 | 1 | 6 | 20 | 59 | 0.646 | -0.118 | 4.006 | 0.01 | 0.007 | 0 | 29.2 | 23.6 | 76.5 | 105 | 90 | 0 | 37 | 35 |
| 2016 | 3 | 1 | 6 | 30 | 59 | 0.636 | -0.128 | 4.006 | 0.01 | 0.007 | 0 | 28 | 22.8 | 76.5 | 103 | 88 | 0 | 38 | 35 |
| 2016 | 3 | 1 | 6 | 40 | 59 | 0.653 | -0.118 | 4.006 | 0.01 | 0.007 | 0 | 27.5 | 22.8 | 77 | 102 | 88 | 0 | 38 | 35 |
| 2016 | 3 | 1 | 6 | 50 | 59 | 0.646 | -0.112 | 4.006 | 0.01 | 0.007 | 0 | 27.5 | 22.4 | 76.5 | 102 | 87 | 0 | 38 | 35 |
| 2016 | 3 | 1 | 7 | 0 | 59 | 0.676 | -0.105 | 4.006 | 0.01 | 0.007 | 0 | 27.1 | 21.9 | 77 | 101 | 86 | 0 | 38 | 35 |
| 2016 | 3 | 1 | 7 | 10 | 59 | 0.656 | -0.138 | 4.006 | 0.013 | 0.01 | 0 | 27.1 | 21.9 | 76.5 | 101 | 86 | 0 | 38 | 35 |
| 2016 | 3 | 1 | 7 | 20 | 59 | 0.653 | -0.118 | 4.006 | 0.01 | 0.007 | 0 | 26.7 | 21.5 | 77 | 100 | 85 | 0 | 38 | 35 |
| 2016 | 3 | 1 | 7 | 30 | 59 | 0.673 | -0.095 | 4.006 | 0.013 | 0.01 | 0 | 28 | 23.2 | 77 | 103 | 89 | 0 | 38 | 35 |

Reinhackle (0356)

| Year | Month | Day | Hour | Minute | Second | VelocityX | VelocityY | Level | StdError1 | StdError2 | StdError3 | SNR1 | SNR2 | SNR3 | SignalAmp1 | SignalAmp2 | SignalAmp3 | Noise1 | Noise2 |
|------|-------|-----|------|--------|--------|-----------|-----------|-------|-----------|-----------|-----------|------|------|------|------------|------------|------------|--------|--------|
| 2016 | 3 | 1 | 7 | 40 | 59 | 0.676 | -0.095 | 4.006 | 0.01 | 0.007 | 0 | 29.7 | 24.1 | 74.8 | 108 | 92 | 0 | 39 | 36 |
| 2016 | 3 | 1 | 7 | 50 | 59 | 0.686 | -0.095 | 4.006 | 0.01 | 0.007 | 0 | 30.1 | 24.9 | 76.5 | 108 | 93 | 0 | 38 | 35 |
| 2016 | 3 | 1 | 8 | 0 | 59 | 0.696 | -0.102 | 4.006 | 0.01 | 0.007 | 0 | 33.1 | 27.5 | 76.5 | 115 | 99 | 0 | 38 | 35 |
| 2016 | 3 | 1 | 8 | 10 | 59 | 0.725 | -0.105 | 4.006 | 0.01 | 0.007 | 0 | 30.5 | 25.8 | 77 | 109 | 95 | 0 | 38 | 35 |
| 2016 | 3 | 1 | 8 | 20 | 59 | 0.666 | -0.121 | 4.006 | 0.01 | 0.007 | 0 | 30.1 | 25.4 | 75.7 | 109 | 94 | 0 | 39 | 35 |
| 2016 | 3 | 1 | 8 | 30 | 59 | 0.676 | -0.131 | 4.006 | 0.01 | 0.007 | 0 | 30.1 | 25.4 | 76.1 | 108 | 94 | 0 | 38 | 35 |
| 2016 | 3 | 1 | 8 | 40 | 59 | 0.656 | -0.138 | 4.006 | 0.01 | 0.007 | 0 | 29.7 | 24.5 | 76.5 | 107 | 92 | 0 | 38 | 35 |
| 2016 | 3 | 1 | 8 | 50 | 59 | 0.696 | -0.085 | 4.006 | 0.01 | 0.007 | 0 | 29.7 | 24.9 | 76.5 | 107 | 93 | 0 | 38 | 35 |
| 2016 | 3 | 1 | 9 | 0 | 59 | 0.682 | -0.157 | 4.006 | 0.01 | 0.007 | 0 | 31.8 | 27.1 | 77 | 112 | 98 | 0 | 38 | 35 |
| 2016 | 3 | 1 | 9 | 10 | 59 | 0.673 | -0.102 | 4.006 | 0.01 | 0.007 | 0 | 30.5 | 25.4 | 76.1 | 109 | 94 | 0 | 38 | 35 |
| 2016 | 3 | 1 | 9 | 20 | 59 | 0.689 | -0.118 | 4.009 | 0.01 | 0.007 | 0 | 33.5 | 28.8 | 77 | 117 | 102 | 0 | 39 | 35 |
| 2016 | 3 | 1 | 9 | 30 | 59 | 0.682 | -0.135 | 4.009 | 0.01 | 0.007 | 0 | 30.5 | 25.4 | 76.1 | 109 | 94 | 0 | 38 | 35 |
| 2016 | 3 | 1 | 9 | 40 | 59 | 0.686 | -0.082 | 4.009 | 0.01 | 0.007 | 0 | 30.1 | 24.9 | 76.5 | 108 | 93 | 0 | 38 | 35 |
| 2016 | 3 | 1 | 9 | 50 | 59 | 0.673 | -0.138 | 4.009 | 0.01 | 0.007 | 0 | 29.7 | 24.5 | 75.3 | 106 | 92 | 0 | 37 | 35 |
| 2016 | 3 | 1 | 10 | 0 | 59 | 0.676 | -0.105 | 4.006 | 0.01 | 0.007 | 0 | 29.7 | 24.9 | 76.1 | 107 | 93 | 0 | 38 | 35 |
| 2016 | 3 | 1 | 10 | 10 | 59 | 0.686 | -0.112 | 4.009 | 0.01 | 0.007 | 0 | 28.8 | 24.1 | 76.1 | 105 | 91 | 0 | 38 | 35 |
| 2016 | 3 | 1 | 10 | 20 | 59 | 0.715 | -0.108 | 4.009 | 0.01 | 0.007 | 0 | 28 | 23.6 | 75.7 | 104 | 90 | 0 | 39 | 35 |
| 2016 | 3 | 1 | 10 | 30 | 59 | 0.673 | -0.135 | 4.009 | 0.01 | 0.007 | 0 | 32.3 | 26.7 | 75.7 | 113 | 98 | 0 | 38 | 36 |
| 2016 | 3 | 1 | 10 | 40 | 59 | 0.676 | -0.112 | 4.009 | 0.01 | 0.007 | 0 | 30.5 | 24.9 | 74.8 | 108 | 93 | 0 | 37 | 35 |
| 2016 | 3 | 1 | 10 | 50 | 59 | 0.633 | -0.108 | 4.009 | 0.01 | 0.007 | 0 | 30.5 | 25.8 | 73.5 | 109 | 95 | 0 | 38 | 35 |
| 2016 | 3 | 1 | 11 | 0 | 59 | 0.692 | -0.108 | 4.009 | 0.01 | 0.007 | 0 | 30.5 | 25.4 | 74.8 | 108 | 94 | 0 | 37 | 35 |
| 2016 | 3 | 1 | 11 | 10 | 59 | 0.682 | -0.125 | 4.006 | 0.01 | 0.007 | 0 | 29.2 | 24.1 | 74.4 | 106 | 91 | 0 | 38 | 35 |
| 2016 | 3 | 1 | 11 | 20 | 59 | 0.689 | -0.125 | 4.006 | 0.01 | 0.007 | 0 | 29.2 | 24.1 | 73.5 | 106 | 91 | 0 | 38 | 35 |
| 2016 | 3 | 1 | 11 | 30 | 59 | 0.725 | -0.105 | 4.006 | 0.01 | 0.007 | 0 | 29.7 | 24.9 | 73.1 | 108 | 93 | 0 | 39 | 35 |
| 2016 | 3 | 1 | 11 | 40 | 59 | 0.653 | -0.125 | 4.006 | 0.01 | 0.007 | 0 | 30.1 | 25.4 | 68.8 | 108 | 94 | 0 | 38 | 35 |
| 2016 | 3 | 1 | 11 | 50 | 59 | 0.653 | -0.102 | 4.006 | 0.01 | 0.007 | 0 | 28.8 | 23.2 | 61.1 | 104 | 89 | 0 | 37 | 35 |
| 2016 | 3 | 1 | 12 | 0 | 59 | 0.669 | -0.102 | 4.003 | 0.01 | 0.007 | 0 | 28.8 | 23.6 | 56.3 | 105 | 90 | 0 | 38 | 35 |
| 2016 | 3 | 1 | 12 | 10 | 59 | 0.65 | -0.131 | 4.003 | 0.01 | 0.007 | 0 | 31.4 | 26.2 | 50.3 | 111 | 96 | 0 | 38 | 35 |
| 2016 | 3 | 1 | 12 | 20 | 59 | 0.676 | -0.112 | 4.003 | 0.01 | 0.007 | 0 | 29.7 | 24.1 | 50.7 | 107 | 91 | 0 | 38 | 35 |
| 2016 | 3 | 1 | 12 | 30 | 59 | 0.673 | -0.115 | 4.003 | 0.01 | 0.007 | 0 | 29.7 | 24.5 | 52.9 | 107 | 92 | 0 | 38 | 35 |
| 2016 | 3 | 1 | 12 | 40 | 59 | 0.643 | -0.112 | 4.003 | 0.01 | 0.007 | 0 | 29.7 | 24.5 | 47.7 | 107 | 92 | 0 | 38 | 35 |
| 2016 | 3 | 1 | 12 | 50 | 59 | 0.669 | -0.118 | 3.999 | 0.01 | 0.007 | 0 | 29.7 | 24.5 | 50.3 | 107 | 92 | 0 | 38 | 35 |
| 2016 | 3 | 1 | 13 | 0 | 59 | 0.65 | -0.089 | 3.999 | 0.01 | 0.007 | 0 | 31.4 | 26.2 | 48.2 | 110 | 96 | 0 | 37 | 35 |
| 2016 | 3 | 1 | 13 | 10 | 59 | 0.676 | -0.128 | 3.999 | 0.01 | 0.007 | 0 | 31.4 | 25.4 | 52.9 | 110 | 95 | 0 | 37 | 36 |
| 2016 | 3 | 1 | 13 | 20 | 59 | 0.63 | -0.095 | 3.999 | 0.01 | 0.007 | 0 | 30.1 | 24.9 | 49.9 | 108 | 93 | 0 | 38 | 35 |
| 2016 | 3 | 1 | 13 | 30 | 59 | 0.65 | -0.125 | 3.999 | 0.013 | 0.01 | 0 | 28.4 | 23.6 | 50.7 | 104 | 90 | 0 | 38 | 35 |
| 2016 | 3 | 1 | 13 | 40 | 59 | 0.623 | -0.125 | 3.999 | 0.01 | 0.007 | 0 | 29.2 | 23.6 | 51.2 | 105 | 90 | 0 | 37 | 35 |
| 2016 | 3 | 1 | 13 | 50 | 59 | 0.61 | -0.102 | 3.999 | 0.01 | 0.007 | 0 | 29.2 | 24.1 | 54.2 | 105 | 90 | 0 | 37 | 34 |
| 2016 | 3 | 1 | 14 | 0 | 59 | 0.617 | -0.108 | 3.999 | 0.01 | 0.007 | 0 | 28.8 | 24.1 | 50.3 | 105 | 91 | 0 | 38 | 35 |
| 2016 | 3 | 1 | 14 | 10 | 59 | 0.636 | -0.098 | 3.999 | 0.01 | 0.007 | 0 | 31.8 | 27.1 | 48.6 | 112 | 98 | 0 | 38 | 35 |
| 2016 | 3 | 1 | 14 | 20 | 59 | 0.643 | -0.112 | 3.999 | 0.01 | 0.007 | 0 | 29.2 | 24.5 | 49 | 106 | 91 | 0 | 38 | 34 |
| 2016 | 3 | 1 | 14 | 30 | 59 | 0.64 | -0.115 | 3.999 | 0.013 | 0.01 | 0 | 30.1 | 24.5 | 46.9 | 107 | 92 | 0 | 37 | 35 |
| 2016 | 3 | 1 | 14 | 40 | 59 | 0.676 | -0.125 | 3.996 | 0.01 | 0.007 | 0 | 31 | 25.4 | 52 | 109 | 94 | 0 | 37 | 35 |
| 2016 | 3 | 1 | 14 | 50 | 59 | 0.646 | -0.115 | 3.993 | 0.01 | 0.007 | 0 | 31 | 25.8 | 51.6 | 110 | 95 | 0 | 38 | 35 |
| 2016 | 3 | 1 | 15 | 0 | 59 | 0.627 | -0.135 | 3.996 | 0.01 | 0.007 | 0 | 31 | 26.7 | 49.9 | 110 | 96 | 0 | 38 | 34 |
| 2016 | 3 | 1 | 15 | 10 | 59 | 0.656 | -0.121 | 3.996 | 0.01 | 0.007 | 0 | 29.7 | 24.5 | 47.3 | 107 | 92 | 0 | 38 | 35 |

Reinhackle (0356)

| Year | Month | Day | Hour | Minute | Second | VelocityX | VelocityY | Level | StdError1 | StdError2 | StdError3 | SNR1 | SNR2 | SNR3 | SignalAmp1 | SignalAmp2 | SignalAmp3 | Noise1 | Noise2 |
|------|-------|-----|------|--------|--------|-----------|-----------|-------|-----------|-----------|-----------|------|------|------|------------|------------|------------|--------|--------|
| 2016 | 3 | 1 | 15 | 20 | 59 | 0.679 | -0.131 | 3.996 | 0.01 | 0.007 | 0 | 31.4 | 26.7 | 51.2 | 111 | 97 | 0 | 38 | 35 |
| 2016 | 3 | 1 | 15 | 30 | 59 | 0.656 | -0.098 | 3.996 | 0.01 | 0.007 | 0 | 31 | 26.2 | 50.7 | 110 | 96 | 0 | 38 | 35 |
| 2016 | 3 | 1 | 15 | 40 | 59 | 0.653 | -0.135 | 3.996 | 0.01 | 0.007 | 0 | 30.5 | 24.9 | 51.2 | 108 | 93 | 0 | 37 | 35 |
| 2016 | 3 | 1 | 15 | 50 | 59 | 0.64 | -0.102 | 3.996 | 0.01 | 0.007 | 0 | 31.4 | 26.2 | 49.5 | 110 | 95 | 0 | 37 | 34 |
| 2016 | 3 | 1 | 16 | 0 | 59 | 0.663 | -0.115 | 3.993 | 0.01 | 0.007 | 0 | 29.2 | 24.1 | 55 | 106 | 92 | 0 | 38 | 36 |
| 2016 | 3 | 1 | 16 | 10 | 59 | 0.653 | -0.128 | 3.993 | 0.01 | 0.007 | 0 | 31.4 | 26.2 | 52.5 | 110 | 95 | 0 | 37 | 34 |
| 2016 | 3 | 1 | 16 | 20 | 59 | 0.676 | -0.125 | 3.993 | 0.01 | 0.007 | 0 | 31.4 | 26.7 | 55.9 | 111 | 97 | 0 | 38 | 35 |
| 2016 | 3 | 1 | 16 | 30 | 59 | 0.676 | -0.135 | 3.993 | 0.01 | 0.007 | 0 | 31.4 | 25.8 | 65.8 | 110 | 95 | 0 | 37 | 35 |
| 2016 | 3 | 1 | 16 | 40 | 59 | 0.682 | -0.102 | 3.993 | 0.01 | 0.007 | 0 | 32.3 | 26.7 | 52.5 | 113 | 97 | 0 | 38 | 35 |
| 2016 | 3 | 1 | 16 | 50 | 59 | 0.666 | -0.135 | 3.993 | 0.01 | 0.007 | 0 | 29.7 | 24.9 | 60.2 | 107 | 93 | 0 | 38 | 35 |
| 2016 | 3 | 1 | 17 | 0 | 59 | 0.666 | -0.125 | 3.993 | 0.01 | 0.007 | 0 | 31 | 25.8 | 60.6 | 110 | 95 | 0 | 38 | 35 |
| 2016 | 3 | 1 | 17 | 10 | 59 | 0.692 | -0.144 | 3.996 | 0.01 | 0.007 | 0 | 31.4 | 26.7 | 71.8 | 111 | 97 | 0 | 38 | 35 |
| 2016 | 3 | 1 | 17 | 20 | 59 | 0.673 | -0.121 | 3.996 | 0.01 | 0.007 | 0 | 32.3 | 27.1 | 74.8 | 113 | 98 | 0 | 38 | 35 |
| 2016 | 3 | 1 | 17 | 30 | 59 | 0.686 | -0.118 | 3.996 | 0.013 | 0.01 | 0 | 31 | 25.8 | 74.8 | 110 | 95 | 0 | 38 | 35 |
| 2016 | 3 | 1 | 17 | 40 | 59 | 0.696 | -0.095 | 3.996 | 0.01 | 0.007 | 0 | 31.8 | 26.2 | 74.8 | 111 | 96 | 0 | 37 | 35 |
| 2016 | 3 | 1 | 17 | 50 | 59 | 0.643 | -0.121 | 3.996 | 0.01 | 0.007 | 0 | 29.7 | 24.1 | 74.8 | 106 | 91 | 0 | 37 | 35 |
| 2016 | 3 | 1 | 18 | 0 | 59 | 0.709 | -0.151 | 3.996 | 0.01 | 0.007 | 0 | 28.8 | 23.6 | 75.3 | 105 | 90 | 0 | 38 | 35 |
| 2016 | 3 | 1 | 18 | 10 | 59 | 0.673 | -0.115 | 3.993 | 0.01 | 0.007 | 0 | 29.2 | 23.2 | 75.3 | 104 | 89 | 0 | 36 | 35 |
| 2016 | 3 | 1 | 18 | 20 | 59 | 0.722 | -0.141 | 3.996 | 0.01 | 0.007 | 0 | 29.2 | 23.6 | 74.8 | 105 | 90 | 0 | 37 | 35 |
| 2016 | 3 | 1 | 18 | 30 | 59 | 0.705 | -0.138 | 3.996 | 0.01 | 0.007 | 0 | 29.7 | 24.5 | 74.8 | 107 | 92 | 0 | 38 | 35 |
| 2016 | 3 | 1 | 18 | 40 | 59 | 0.699 | -0.118 | 3.996 | 0.01 | 0.007 | 0 | 30.1 | 24.9 | 75.3 | 108 | 93 | 0 | 38 | 35 |
| 2016 | 3 | 1 | 18 | 50 | 59 | 0.705 | -0.121 | 3.996 | 0.01 | 0.007 | 0 | 30.5 | 25.4 | 74.8 | 109 | 94 | 0 | 38 | 35 |
| 2016 | 3 | 1 | 19 | 0 | 59 | 0.696 | -0.125 | 3.996 | 0.01 | 0.007 | 0 | 30.1 | 24.9 | 75.3 | 108 | 93 | 0 | 38 | 35 |
| 2016 | 3 | 1 | 19 | 10 | 59 | 0.705 | -0.115 | 3.996 | 0.01 | 0.007 | 0 | 29.7 | 24.5 | 75.3 | 107 | 92 | 0 | 38 | 35 |
| 2016 | 3 | 1 | 19 | 20 | 59 | 0.705 | -0.115 | 3.996 | 0.01 | 0.007 | 0 | 30.5 | 24.9 | 75.3 | 108 | 93 | 0 | 37 | 35 |
| 2016 | 3 | 1 | 19 | 30 | 59 | 0.715 | -0.108 | 3.996 | 0.01 | 0.007 | 0 | 30.1 | 24.5 | 75.3 | 108 | 92 | 0 | 38 | 35 |
| 2016 | 3 | 1 | 19 | 40 | 59 | 0.692 | -0.118 | 3.996 | 0.01 | 0.007 | 0 | 30.5 | 24.5 | 74.8 | 109 | 92 | 0 | 38 | 35 |
| 2016 | 3 | 1 | 19 | 50 | 59 | 0.696 | -0.105 | 3.996 | 0.01 | 0.007 | 0 | 30.1 | 24.9 | 75.3 | 108 | 93 | 0 | 38 | 35 |
| 2016 | 3 | 1 | 20 | 0 | 59 | 0.712 | -0.112 | 3.993 | 0.01 | 0.007 | 0 | 30.5 | 25.4 | 69.7 | 109 | 94 | 0 | 38 | 35 |
| 2016 | 3 | 1 | 20 | 10 | 59 | 0.705 | -0.141 | 3.996 | 0.01 | 0.007 | 0 | 33.5 | 28.8 | 74.8 | 116 | 101 | 0 | 38 | 34 |
| 2016 | 3 | 1 | 20 | 20 | 59 | 0.692 | -0.125 | 3.996 | 0.01 | 0.007 | 0 | 31.4 | 25.8 | 75.3 | 111 | 95 | 0 | 38 | 35 |
| 2016 | 3 | 1 | 20 | 30 | 59 | 0.669 | -0.115 | 3.996 | 0.01 | 0.007 | 0 | 31.8 | 25.8 | 74.8 | 111 | 95 | 0 | 37 | 35 |
| 2016 | 3 | 1 | 20 | 40 | 59 | 0.673 | -0.115 | 3.993 | 0.01 | 0.007 | 0 | 31 | 25.8 | 75.3 | 110 | 95 | 0 | 38 | 35 |
| 2016 | 3 | 1 | 20 | 50 | 59 | 0.656 | -0.135 | 3.993 | 0.01 | 0.007 | 0 | 30.5 | 25.4 | 75.3 | 109 | 94 | 0 | 38 | 35 |
| 2016 | 3 | 1 | 21 | 0 | 59 | 0.702 | -0.108 | 3.996 | 0.013 | 0.01 | 0 | 31 | 25.8 | 74.4 | 110 | 95 | 0 | 38 | 35 |
| 2016 | 3 | 1 | 21 | 10 | 59 | 0.709 | -0.128 | 3.996 | 0.013 | 0.01 | 0 | 31 | 25.8 | 74.4 | 110 | 95 | 0 | 38 | 35 |
| 2016 | 3 | 1 | 21 | 20 | 59 | 0.712 | -0.121 | 3.996 | 0.01 | 0.007 | 0 | 31 | 24.9 | 75.3 | 109 | 94 | 0 | 37 | 36 |
| 2016 | 3 | 1 | 21 | 30 | 59 | 0.682 | -0.108 | 3.993 | 0.013 | 0.01 | 0 | 31 | 25.4 | 74.4 | 109 | 94 | 0 | 37 | 35 |
| 2016 | 3 | 1 | 21 | 40 | 59 | 0.663 | -0.098 | 3.996 | 0.01 | 0.007 | 0 | 31.4 | 26.2 | 74.8 | 110 | 95 | 0 | 37 | 34 |
| 2016 | 3 | 1 | 21 | 50 | 59 | 0.696 | -0.092 | 3.993 | 0.01 | 0.007 | 0 | 31 | 25.4 | 74.8 | 110 | 94 | 0 | 38 | 35 |
| 2016 | 3 | 1 | 22 | 0 | 59 | 0.686 | -0.125 | 3.996 | 0.01 | 0.007 | 0 | 31.4 | 25.8 | 74.8 | 111 | 95 | 0 | 38 | 35 |
| 2016 | 3 | 1 | 22 | 10 | 59 | 0.719 | -0.121 | 3.996 | 0.01 | 0.007 | 0 | 31.4 | 26.2 | 75.3 | 111 | 95 | 0 | 38 | 34 |
| 2016 | 3 | 1 | 22 | 20 | 59 | 0.696 | -0.138 | 3.993 | 0.01 | 0.007 | 0 | 31 | 25.4 | 74.8 | 110 | 94 | 0 | 38 | 35 |
| 2016 | 3 | 1 | 22 | 30 | 59 | 0.669 | -0.108 | 3.993 | 0.01 | 0.007 | 0 | 30.5 | 25.4 | 74.4 | 109 | 94 | 0 | 38 | 35 |
| 2016 | 3 | 1 | 22 | 40 | 59 | 0.719 | -0.095 | 3.993 | 0.01 | 0.007 | 0 | 30.5 | 25.8 | 74.8 | 109 | 94 | 0 | 38 | 34 |
| 2016 | 3 | 1 | 22 | 50 | 59 | 0.709 | -0.118 | 3.993 | 0.01 | 0.007 | 0 | 31.4 | 25.8 | 74.8 | 111 | 95 | 0 | 38 | 35 |

Reinhackle (0356)

| Year | Month | Day | Hour | Minute | Second | VelocityX | VelocityY | Level | StdError1 | StdError2 | StdError3 | SNR1 | SNR2 | SNR3 | SignalAmp1 | SignalAmp2 | SignalAmp3 | Noise1 | Noise2 |
|------|-------|-----|------|--------|--------|-----------|-----------|-------|-----------|-----------|-----------|------|------|------|------------|------------|------------|--------|--------|
| 2016 | 3 | 1 | 23 | 0 | 59 | 0.745 | -0.118 | 3.993 | 0.01 | 0.007 | 0 | 31 | 25.8 | 74.8 | 110 | 95 | 0 | 38 | 35 |
| 2016 | 3 | 1 | 23 | 10 | 59 | 0.669 | -0.098 | 3.993 | 0.01 | 0.007 | 0 | 30.5 | 24.9 | 74.8 | 109 | 93 | 0 | 38 | 35 |
| 2016 | 3 | 1 | 23 | 20 | 59 | 0.712 | -0.102 | 3.993 | 0.01 | 0.007 | 0 | 31 | 25.4 | 74.8 | 109 | 94 | 0 | 37 | 35 |
| 2016 | 3 | 1 | 23 | 30 | 59 | 0.682 | -0.125 | 3.993 | 0.01 | 0.007 | 0 | 32.7 | 27.5 | 74 | 114 | 99 | 0 | 38 | 35 |
| 2016 | 3 | 1 | 23 | 40 | 59 | 0.699 | -0.095 | 3.993 | 0.01 | 0.007 | 0 | 36.1 | 31.4 | 73.1 | 123 | 107 | 0 | 39 | 34 |
| 2016 | 3 | 1 | 23 | 50 | 59 | 0.682 | -0.105 | 3.993 | 0.01 | 0.007 | 0 | 32.7 | 24.5 | 74 | 113 | 92 | 0 | 37 | 35 |
| 2016 | 3 | 2 | 0 | 0 | 59 | 0.692 | -0.102 | 3.993 | 0.01 | 0.007 | 0 | 31 | 23.2 | 74.4 | 110 | 89 | 0 | 38 | 35 |
| 2016 | 3 | 2 | 0 | 10 | 59 | 0.702 | -0.112 | 3.993 | 0.01 | 0.007 | 0 | 31 | 24.5 | 71 | 110 | 92 | 0 | 38 | 35 |
| 2016 | 3 | 2 | 0 | 20 | 59 | 0.679 | -0.082 | 3.993 | 0.01 | 0.007 | 0 | 31.4 | 25.8 | 74.8 | 111 | 95 | 0 | 38 | 35 |
| 2016 | 3 | 2 | 0 | 30 | 59 | 0.689 | -0.115 | 3.993 | 0.01 | 0.007 | 0 | 32.7 | 27.5 | 74.4 | 114 | 99 | 0 | 38 | 35 |
| 2016 | 3 | 2 | 0 | 40 | 59 | 0.692 | -0.131 | 3.993 | 0.013 | 0.01 | 0 | 31 | 25.8 | 64.5 | 110 | 95 | 0 | 38 | 35 |
| 2016 | 3 | 2 | 0 | 50 | 59 | 0.709 | -0.102 | 3.993 | 0.01 | 0.007 | 0 | 31.4 | 25.8 | 74 | 111 | 95 | 0 | 38 | 35 |
| 2016 | 3 | 2 | 1 | 0 | 59 | 0.715 | -0.105 | 3.993 | 0.01 | 0.007 | 0 | 31.8 | 26.2 | 73.5 | 111 | 96 | 0 | 37 | 35 |
| 2016 | 3 | 2 | 1 | 10 | 59 | 0.689 | -0.131 | 3.993 | 0.01 | 0.007 | 0 | 31.8 | 26.2 | 74.4 | 111 | 96 | 0 | 37 | 35 |
| 2016 | 3 | 2 | 1 | 20 | 59 | 0.728 | -0.128 | 3.993 | 0.01 | 0.007 | 0 | 31 | 25.8 | 74.4 | 110 | 95 | 0 | 38 | 35 |
| 2016 | 3 | 2 | 1 | 30 | 59 | 0.686 | -0.128 | 3.993 | 0.01 | 0.007 | 0 | 31.4 | 25.8 | 74 | 111 | 95 | 0 | 38 | 35 |
| 2016 | 3 | 2 | 1 | 40 | 59 | 0.732 | -0.138 | 3.993 | 0.01 | 0.007 | 0 | 31.4 | 25.8 | 74.4 | 110 | 94 | 0 | 37 | 34 |
| 2016 | 3 | 2 | 1 | 50 | 59 | 0.696 | -0.105 | 3.993 | 0.01 | 0.007 | 0 | 31 | 25.4 | 74 | 110 | 94 | 0 | 38 | 35 |
| 2016 | 3 | 2 | 2 | 0 | 59 | 0.692 | -0.115 | 3.993 | 0.01 | 0.007 | 0 | 31.4 | 25.8 | 69.2 | 111 | 95 | 0 | 38 | 35 |
| 2016 | 3 | 2 | 2 | 10 | 59 | 0.705 | -0.108 | 3.993 | 0.01 | 0.007 | 0 | 31.4 | 25.8 | 73.5 | 111 | 95 | 0 | 38 | 35 |
| 2016 | 3 | 2 | 2 | 20 | 59 | 0.673 | -0.105 | 3.993 | 0.01 | 0.007 | 0 | 31.8 | 26.2 | 73.5 | 112 | 96 | 0 | 38 | 35 |
| 2016 | 3 | 2 | 2 | 30 | 59 | 0.679 | -0.125 | 3.993 | 0.01 | 0.007 | 0 | 31.8 | 25.8 | 74 | 111 | 95 | 0 | 37 | 35 |
| 2016 | 3 | 2 | 2 | 40 | 59 | 0.722 | -0.112 | 3.993 | 0.01 | 0.007 | 0 | 32.7 | 27.5 | 74 | 114 | 98 | 0 | 38 | 34 |
| 2016 | 3 | 2 | 2 | 50 | 59 | 0.702 | -0.138 | 3.993 | 0.01 | 0.007 | 0 | 32.3 | 26.7 | 73.5 | 112 | 97 | 0 | 37 | 35 |
| 2016 | 3 | 2 | 3 | 0 | 59 | 0.696 | -0.085 | 3.993 | 0.01 | 0.007 | 0 | 34.4 | 28.4 | 72.2 | 117 | 101 | 0 | 37 | 35 |
| 2016 | 3 | 2 | 3 | 10 | 59 | 0.686 | -0.092 | 3.993 | 0.01 | 0.007 | 0 | 33.1 | 27.5 | 73.5 | 114 | 98 | 0 | 37 | 34 |
| 2016 | 3 | 2 | 3 | 20 | 59 | 0.686 | -0.108 | 3.993 | 0.01 | 0.007 | 0 | 32.7 | 27.5 | 72.7 | 114 | 99 | 0 | 38 | 35 |
| 2016 | 3 | 2 | 3 | 30 | 59 | 0.702 | -0.112 | 3.993 | 0.01 | 0.007 | 0 | 35.7 | 29.2 | 73.5 | 121 | 103 | 0 | 38 | 35 |
| 2016 | 3 | 2 | 3 | 40 | 59 | 0.702 | -0.128 | 3.993 | 0.01 | 0.007 | 0 | 34.8 | 28.4 | 73.5 | 118 | 101 | 0 | 37 | 35 |
| 2016 | 3 | 2 | 3 | 50 | 59 | 0.682 | -0.105 | 3.993 | 0.01 | 0.007 | 0 | 34.4 | 28.4 | 67.5 | 118 | 101 | 0 | 38 | 35 |
| 2016 | 3 | 2 | 4 | 0 | 59 | 0.692 | -0.112 | 3.993 | 0.01 | 0.007 | 0 | 33.5 | 28 | 73.1 | 116 | 100 | 0 | 38 | 35 |
| 2016 | 3 | 2 | 4 | 10 | 59 | 0.735 | -0.131 | 3.993 | 0.01 | 0.007 | 0 | 33.1 | 27.1 | 72.2 | 115 | 98 | 0 | 38 | 35 |
| 2016 | 3 | 2 | 4 | 20 | 59 | 0.699 | -0.082 | 3.993 | 0.01 | 0.007 | 0 | 34.4 | 28.4 | 72.7 | 118 | 101 | 0 | 38 | 35 |
| 2016 | 3 | 2 | 4 | 30 | 59 | 0.722 | -0.112 | 3.993 | 0.01 | 0.007 | 0 | 35.3 | 28.8 | 72.7 | 119 | 102 | 0 | 37 | 35 |
| 2016 | 3 | 2 | 4 | 40 | 59 | 0.702 | -0.079 | 3.993 | 0.01 | 0.007 | 0 | 34 | 28.8 | 70.1 | 118 | 102 | 0 | 39 | 35 |
| 2016 | 3 | 2 | 4 | 50 | 59 | 0.728 | -0.105 | 3.993 | 0.013 | 0.01 | 0 | 33.5 | 27.5 | 71.8 | 116 | 99 | 0 | 38 | 35 |
| 2016 | 3 | 2 | 5 | 0 | 59 | 0.663 | -0.098 | 3.996 | 0.01 | 0.007 | 0 | 34.8 | 28.8 | 72.7 | 119 | 102 | 0 | 38 | 35 |
| 2016 | 3 | 2 | 5 | 10 | 59 | 0.692 | -0.105 | 3.996 | 0.01 | 0.007 | 0 | 33.5 | 27.1 | 72.7 | 115 | 98 | 0 | 37 | 35 |
| 2016 | 3 | 2 | 5 | 20 | 59 | 0.702 | -0.095 | 3.996 | 0.01 | 0.007 | 0 | 33.1 | 26.7 | 72.7 | 115 | 98 | 0 | 38 | 36 |
| 2016 | 3 | 2 | 5 | 30 | 59 | 0.715 | -0.095 | 3.999 | 0.01 | 0.007 | 0 | 33.5 | 27.5 | 72.7 | 116 | 99 | 0 | 38 | 35 |
| 2016 | 3 | 2 | 5 | 40 | 59 | 0.699 | -0.098 | 3.999 | 0.01 | 0.007 | 0 | 31.8 | 25.8 | 73.1 | 112 | 95 | 0 | 38 | 35 |
| 2016 | 3 | 2 | 5 | 50 | 59 | 0.712 | -0.105 | 3.999 | 0.01 | 0.007 | 0 | 31.4 | 24.5 | 72.2 | 110 | 93 | 0 | 37 | 36 |
| 2016 | 3 | 2 | 6 | 0 | 59 | 0.712 | -0.141 | 3.999 | 0.01 | 0.007 | 0 | 30.1 | 24.1 | 73.1 | 108 | 91 | 0 | 38 | 35 |
| 2016 | 3 | 2 | 6 | 10 | 59 | 0.728 | -0.105 | 3.999 | 0.01 | 0.007 | 0 | 31 | 24.5 | 73.5 | 109 | 92 | 0 | 37 | 35 |
| 2016 | 3 | 2 | 6 | 20 | 59 | 0.712 | -0.112 | 3.999 | 0.01 | 0.007 | 0 | 30.5 | 24.5 | 72.2 | 109 | 92 | 0 | 38 | 35 |
| 2016 | 3 | 2 | 6 | 30 | 59 | 0.696 | -0.108 | 3.999 | 0.01 | 0.007 | 0 | 34 | 28.4 | 74 | 117 | 100 | 0 | 38 | 34 |

Reinhackle (0356)

| Year | Month | Day | Hour | Minute | Second | VelocityX | VelocityY | Level | StdError1 | StdError2 | StdError3 | SNR1 | SNR2 | SNR3 | SignalAmp1 | SignalAmp2 | SignalAmp3 | Noise1 | Noise2 |
|------|-------|-----|------|--------|--------|-----------|-----------|-------|-----------|-----------|-----------|------|------|------|------------|------------|------------|--------|--------|
| 2016 | 3 | 2 | 6 | 40 | 59 | 0.689 | -0.138 | 3.999 | 0.01 | 0.007 | 0 | 31 | 24.9 | 73.5 | 110 | 94 | 0 | 38 | 36 |
| 2016 | 3 | 2 | 6 | 50 | 59 | 0.699 | -0.085 | 4.003 | 0.01 | 0.007 | 0 | 32.3 | 26.2 | 74 | 113 | 96 | 0 | 38 | 35 |
| 2016 | 3 | 2 | 7 | 0 | 59 | 0.699 | -0.121 | 3.999 | 0.01 | 0.007 | 0 | 31.4 | 25.4 | 71 | 111 | 94 | 0 | 38 | 35 |
| 2016 | 3 | 2 | 7 | 10 | 59 | 0.699 | -0.105 | 3.999 | 0.01 | 0.007 | 0 | 31.4 | 25.4 | 73.1 | 110 | 94 | 0 | 37 | 35 |
| 2016 | 3 | 2 | 7 | 20 | 59 | 0.735 | -0.115 | 4.003 | 0.01 | 0.007 | 0 | 33.1 | 27.1 | 74.4 | 115 | 98 | 0 | 38 | 35 |
| 2016 | 3 | 2 | 7 | 30 | 59 | 0.728 | -0.082 | 4.003 | 0.01 | 0.007 | 0 | 32.7 | 26.2 | 74 | 113 | 96 | 0 | 37 | 35 |
| 2016 | 3 | 2 | 7 | 40 | 59 | 0.689 | -0.135 | 4.003 | 0.01 | 0.007 | 0 | 32.7 | 26.2 | 74.4 | 113 | 96 | 0 | 37 | 35 |
| 2016 | 3 | 2 | 7 | 50 | 59 | 0.686 | -0.121 | 4.003 | 0.01 | 0.007 | 0 | 34.4 | 28.4 | 74 | 118 | 101 | 0 | 38 | 35 |
| 2016 | 3 | 2 | 8 | 0 | 59 | 0.699 | -0.098 | 4.003 | 0.01 | 0.007 | 0 | 31.4 | 25.4 | 74 | 111 | 94 | 0 | 38 | 35 |
| 2016 | 3 | 2 | 8 | 10 | 59 | 0.689 | -0.095 | 4.003 | 0.01 | 0.007 | 0 | 31.4 | 25.4 | 74.4 | 111 | 94 | 0 | 38 | 35 |
| 2016 | 3 | 2 | 8 | 20 | 59 | 0.712 | -0.121 | 4.003 | 0.01 | 0.007 | 0 | 31.8 | 26.2 | 74 | 112 | 96 | 0 | 38 | 35 |
| 2016 | 3 | 2 | 8 | 30 | 59 | 0.728 | -0.141 | 4.003 | 0.01 | 0.007 | 0 | 33.5 | 27.1 | 74 | 115 | 98 | 0 | 37 | 35 |
| 2016 | 3 | 2 | 8 | 40 | 59 | 0.705 | -0.112 | 4.003 | 0.01 | 0.007 | 0 | 33.5 | 28 | 73.5 | 116 | 100 | 0 | 38 | 35 |
| 2016 | 3 | 2 | 8 | 50 | 59 | 0.715 | -0.102 | 4.003 | 0.01 | 0.007 | 0 | 31.8 | 25.8 | 74 | 111 | 95 | 0 | 37 | 35 |
| 2016 | 3 | 2 | 9 | 0 | 59 | 0.686 | -0.102 | 4.003 | 0.01 | 0.007 | 0 | 31.4 | 25.8 | 74.4 | 111 | 95 | 0 | 38 | 35 |
| 2016 | 3 | 2 | 9 | 10 | 59 | 0.699 | -0.125 | 4.003 | 0.01 | 0.007 | 0 | 30.5 | 24.9 | 74 | 109 | 93 | 0 | 38 | 35 |
| 2016 | 3 | 2 | 9 | 20 | 59 | 0.692 | -0.135 | 4.003 | 0.01 | 0.007 | 0 | 33.5 | 27.5 | 74 | 116 | 99 | 0 | 38 | 35 |
| 2016 | 3 | 2 | 9 | 30 | 59 | 0.712 | -0.121 | 4.003 | 0.01 | 0.007 | 0 | 32.7 | 26.7 | 71 | 114 | 98 | 0 | 38 | 36 |
| 2016 | 3 | 2 | 9 | 40 | 59 | 0.715 | -0.121 | 4.003 | 0.01 | 0.007 | 0 | 33.1 | 27.1 | 73.5 | 115 | 98 | 0 | 38 | 35 |
| 2016 | 3 | 2 | 9 | 50 | 59 | 0.686 | -0.135 | 4.003 | 0.01 | 0.007 | 0 | 33.5 | 27.5 | 74 | 115 | 99 | 0 | 37 | 35 |
| 2016 | 3 | 2 | 10 | 0 | 59 | 0.676 | -0.141 | 4.006 | 0.01 | 0.007 | 0 | 31.4 | 25.8 | 73.5 | 111 | 95 | 0 | 38 | 35 |
| 2016 | 3 | 2 | 10 | 10 | 59 | 0.676 | -0.112 | 4.006 | 0.01 | 0.007 | 0 | 31.4 | 25.8 | 73.5 | 111 | 95 | 0 | 38 | 35 |
| 2016 | 3 | 2 | 10 | 20 | 59 | 0.712 | -0.128 | 4.003 | 0.01 | 0.007 | 0 | 33.1 | 27.1 | 73.1 | 115 | 98 | 0 | 38 | 35 |
| 2016 | 3 | 2 | 10 | 30 | 59 | 0.682 | -0.138 | 4.003 | 0.01 | 0.007 | 0 | 31.8 | 26.7 | 72.7 | 113 | 97 | 0 | 39 | 35 |
| 2016 | 3 | 2 | 10 | 40 | 59 | 0.656 | -0.115 | 4.003 | 0.01 | 0.007 | 0 | 32.7 | 26.7 | 73.1 | 114 | 97 | 0 | 38 | 35 |
| 2016 | 3 | 2 | 10 | 50 | 59 | 0.692 | -0.138 | 4.003 | 0.01 | 0.007 | 0 | 33.1 | 27.1 | 71.8 | 115 | 98 | 0 | 38 | 35 |
| 2016 | 3 | 2 | 11 | 0 | 59 | 0.709 | -0.115 | 4.003 | 0.01 | 0.007 | 0 | 31 | 25.4 | 72.2 | 110 | 94 | 0 | 38 | 35 |
| 2016 | 3 | 2 | 11 | 10 | 59 | 0.712 | -0.108 | 3.996 | 0.01 | 0.007 | 0 | 31 | 25.4 | 72.2 | 109 | 94 | 0 | 37 | 35 |
| 2016 | 3 | 2 | 11 | 20 | 59 | 0.666 | -0.125 | 3.999 | 0.01 | 0.007 | 0 | 31.4 | 25.4 | 68.4 | 111 | 95 | 0 | 38 | 36 |
| 2016 | 3 | 2 | 11 | 30 | 59 | 0.676 | -0.095 | 3.996 | 0.01 | 0.007 | 0 | 30.1 | 25.4 | 58 | 109 | 93 | 0 | 39 | 34 |
| 2016 | 3 | 2 | 11 | 40 | 59 | 0.666 | -0.105 | 3.996 | 0.01 | 0.007 | 0 | 31.4 | 25.4 | 57.2 | 111 | 94 | 0 | 38 | 35 |
| 2016 | 3 | 2 | 11 | 50 | 59 | 0.679 | -0.118 | 3.996 | 0.01 | 0.007 | 0 | 30.1 | 24.5 | 59.3 | 107 | 91 | 0 | 37 | 34 |
| 2016 | 3 | 2 | 12 | 0 | 59 | 0.666 | -0.138 | 3.996 | 0.01 | 0.007 | 0 | 30.5 | 25.8 | 65.4 | 110 | 94 | 0 | 39 | 34 |
| 2016 | 3 | 2 | 12 | 10 | 59 | 0.666 | -0.112 | 3.996 | 0.01 | 0.007 | 0 | 31.4 | 26.2 | 56.3 | 111 | 96 | 0 | 38 | 35 |
| 2016 | 3 | 2 | 12 | 20 | 59 | 0.709 | -0.108 | 3.996 | 0.01 | 0.007 | 0 | 34.4 | 28.4 | 58.9 | 117 | 101 | 0 | 37 | 35 |
| 2016 | 3 | 2 | 12 | 30 | 59 | 0.725 | -0.095 | 3.996 | 0.01 | 0.007 | 0 | 34.4 | 28.8 | 51.6 | 118 | 102 | 0 | 38 | 35 |
| 2016 | 3 | 2 | 12 | 40 | 59 | 0.669 | -0.128 | 3.993 | 0.01 | 0.007 | 0 | 33.1 | 27.5 | 57.2 | 115 | 99 | 0 | 38 | 35 |
| 2016 | 3 | 2 | 12 | 50 | 59 | 0.64 | -0.115 | 3.996 | 0.01 | 0.007 | 0 | 30.5 | 25.4 | 58.5 | 109 | 94 | 0 | 38 | 35 |
| 2016 | 3 | 2 | 13 | 0 | 59 | 0.627 | -0.105 | 3.996 | 0.01 | 0.007 | 0 | 31.8 | 26.2 | 51.6 | 112 | 96 | 0 | 38 | 35 |
| 2016 | 3 | 2 | 13 | 10 | 59 | 0.653 | -0.138 | 3.996 | 0.013 | 0.01 | 0 | 31.8 | 25.8 | 51.6 | 111 | 95 | 0 | 37 | 35 |
| 2016 | 3 | 2 | 13 | 20 | 59 | 0.712 | -0.112 | 3.996 | 0.01 | 0.007 | 0 | 31 | 24.9 | 55.9 | 110 | 94 | 0 | 38 | 36 |
| 2016 | 3 | 2 | 13 | 30 | 59 | 0.656 | -0.075 | 3.996 | 0.01 | 0.007 | 0 | 31.4 | 25.8 | 52 | 111 | 95 | 0 | 38 | 35 |
| 2016 | 3 | 2 | 13 | 40 | 59 | 0.669 | -0.098 | 3.996 | 0.01 | 0.007 | 0 | 30.5 | 25.4 | 51.2 | 109 | 94 | 0 | 38 | 35 |
| 2016 | 3 | 2 | 13 | 50 | 59 | 0.646 | -0.089 | 3.993 | 0.01 | 0.007 | 0 | 32.7 | 27.5 | 52.9 | 114 | 98 | 0 | 38 | 34 |
| 2016 | 3 | 2 | 14 | 0 | 59 | 0.656 | -0.095 | 3.996 | 0.01 | 0.007 | 0 | 33.5 | 27.5 | 50.7 | 115 | 99 | 0 | 37 | 35 |
| 2016 | 3 | 2 | 14 | 10 | 59 | 0.692 | -0.098 | 3.999 | 0.01 | 0.007 | 0 | 33.1 | 27.5 | 49.9 | 114 | 99 | 0 | 37 | 35 |

Reinhackle (0356)

| Year | Month | Day | Hour | Minute | Second | VelocityX | VelocityY | Level | StdError1 | StdError2 | StdError3 | SNR1 | SNR2 | SNR3 | SignalAmp1 | SignalAmp2 | SignalAmp3 | Noise1 | Noise2 |
|------|-------|-----|------|--------|--------|-----------|-----------|-------|-----------|-----------|-----------|------|------|------|------------|------------|------------|--------|--------|
| 2016 | 3 | 2 | 14 | 20 | 59 | 0.656 | -0.118 | 3.996 | 0.01 | 0.007 | 0 | 31.4 | 25.4 | 51.2 | 110 | 94 | 0 | 37 | 35 |
| 2016 | 3 | 2 | 14 | 30 | 59 | 0.656 | -0.108 | 3.996 | 0.01 | 0.007 | 0 | 31.4 | 25.8 | 51.2 | 111 | 95 | 0 | 38 | 35 |
| 2016 | 3 | 2 | 14 | 40 | 59 | 0.673 | -0.098 | 3.996 | 0.01 | 0.007 | 0 | 31 | 24.9 | 52.9 | 109 | 93 | 0 | 37 | 35 |
| 2016 | 3 | 2 | 14 | 50 | 59 | 0.659 | -0.118 | 3.996 | 0.01 | 0.007 | 0 | 32.3 | 26.7 | 51.2 | 112 | 97 | 0 | 37 | 35 |
| 2016 | 3 | 2 | 15 | 0 | 59 | 0.653 | -0.095 | 3.996 | 0.01 | 0.007 | 0 | 32.7 | 26.7 | 51.2 | 113 | 97 | 0 | 37 | 35 |
| 2016 | 3 | 2 | 15 | 10 | 59 | 0.659 | -0.082 | 3.996 | 0.01 | 0.007 | 0 | 31.4 | 25.4 | 49.9 | 110 | 94 | 0 | 37 | 35 |
| 2016 | 3 | 2 | 15 | 20 | 59 | 0.65 | -0.108 | 3.996 | 0.01 | 0.007 | 0 | 30.5 | 24.9 | 49.5 | 109 | 93 | 0 | 38 | 35 |
| 2016 | 3 | 2 | 15 | 30 | 59 | 0.669 | -0.131 | 3.996 | 0.01 | 0.007 | 0 | 31.8 | 25.8 | 51.6 | 111 | 95 | 0 | 37 | 35 |
| 2016 | 3 | 2 | 15 | 40 | 59 | 0.656 | -0.098 | 3.993 | 0.01 | 0.007 | 0 | 32.3 | 26.2 | 52 | 112 | 96 | 0 | 37 | 35 |
| 2016 | 3 | 2 | 15 | 50 | 59 | 0.702 | -0.098 | 3.993 | 0.01 | 0.007 | 0 | 31 | 25.4 | 52.5 | 110 | 94 | 0 | 38 | 35 |
| 2016 | 3 | 2 | 16 | 0 | 59 | 0.636 | -0.098 | 3.996 | 0.01 | 0.007 | 0 | 31.8 | 26.2 | 50.7 | 111 | 96 | 0 | 37 | 35 |
| 2016 | 3 | 2 | 16 | 10 | 59 | 0.659 | -0.102 | 3.993 | 0.013 | 0.01 | 0 | 31.8 | 26.7 | 50.7 | 112 | 96 | 0 | 38 | 34 |
| 2016 | 3 | 2 | 16 | 20 | 59 | 0.673 | -0.105 | 3.996 | 0.01 | 0.007 | 0 | 32.7 | 26.2 | 51.6 | 112 | 96 | 0 | 36 | 35 |
| 2016 | 3 | 2 | 16 | 30 | 59 | 0.666 | -0.102 | 3.993 | 0.01 | 0.007 | 0 | 31 | 25.4 | 50.7 | 110 | 94 | 0 | 38 | 35 |
| 2016 | 3 | 2 | 16 | 40 | 59 | 0.65 | -0.108 | 3.993 | 0.01 | 0.007 | 0 | 31.4 | 25.8 | 51.6 | 110 | 94 | 0 | 37 | 34 |
| 2016 | 3 | 2 | 16 | 50 | 59 | 0.686 | -0.098 | 3.993 | 0.01 | 0.007 | 0 | 31.8 | 26.2 | 57.6 | 112 | 95 | 0 | 38 | 34 |
| 2016 | 3 | 2 | 17 | 0 | 59 | 0.63 | -0.131 | 3.993 | 0.01 | 0.007 | 0 | 31.4 | 24.9 | 63.6 | 110 | 93 | 0 | 37 | 35 |
| 2016 | 3 | 2 | 17 | 10 | 59 | 0.673 | -0.112 | 3.993 | 0.01 | 0.007 | 0 | 34.4 | 28.8 | 60.2 | 118 | 102 | 0 | 38 | 35 |
| 2016 | 3 | 2 | 17 | 20 | 59 | 0.679 | -0.098 | 3.993 | 0.01 | 0.007 | 0 | 32.7 | 26.7 | 73.5 | 113 | 97 | 0 | 37 | 35 |
| 2016 | 3 | 2 | 17 | 30 | 59 | 0.673 | -0.131 | 3.993 | 0.01 | 0.007 | 0 | 34.8 | 28.4 | 74.8 | 118 | 101 | 0 | 37 | 35 |
| 2016 | 3 | 2 | 17 | 40 | 59 | 0.702 | -0.112 | 3.996 | 0.01 | 0.007 | 0 | 35.3 | 29.2 | 74.4 | 120 | 103 | 0 | 38 | 35 |
| 2016 | 3 | 2 | 17 | 50 | 59 | 0.696 | -0.115 | 3.993 | 0.01 | 0.007 | 0 | 37.4 | 31.8 | 71.4 | 125 | 108 | 0 | 38 | 34 |
| 2016 | 3 | 2 | 18 | 0 | 59 | 0.709 | -0.102 | 3.993 | 0.01 | 0.007 | 0 | 34.4 | 28.4 | 68.4 | 118 | 101 | 0 | 38 | 35 |
| 2016 | 3 | 2 | 18 | 10 | 59 | 0.705 | -0.121 | 3.996 | 0.01 | 0.007 | 0 | 31.8 | 25.8 | 74.4 | 112 | 95 | 0 | 38 | 35 |
| 2016 | 3 | 2 | 18 | 20 | 59 | 0.699 | -0.125 | 3.993 | 0.01 | 0.007 | 0 | 33.1 | 26.7 | 75.3 | 113 | 97 | 0 | 36 | 35 |
| 2016 | 3 | 2 | 18 | 30 | 59 | 0.673 | -0.125 | 3.993 | 0.01 | 0.007 | 0 | 34 | 28 | 75.3 | 117 | 100 | 0 | 38 | 35 |
| 2016 | 3 | 2 | 18 | 40 | 59 | 0.719 | -0.118 | 3.996 | 0.01 | 0.007 | 0 | 34 | 28 | 75.3 | 116 | 100 | 0 | 37 | 35 |
| 2016 | 3 | 2 | 18 | 50 | 59 | 0.719 | -0.092 | 3.996 | 0.01 | 0.007 | 0 | 34.4 | 28 | 75.3 | 117 | 100 | 0 | 37 | 35 |
| 2016 | 3 | 2 | 19 | 0 | 59 | 0.686 | -0.098 | 3.996 | 0.01 | 0.007 | 0 | 33.1 | 27.5 | 75.7 | 114 | 98 | 0 | 37 | 34 |
| 2016 | 3 | 2 | 19 | 10 | 59 | 0.679 | -0.079 | 3.996 | 0.01 | 0.007 | 0 | 34 | 28 | 75.7 | 117 | 100 | 0 | 38 | 35 |
| 2016 | 3 | 2 | 19 | 20 | 59 | 0.676 | -0.085 | 3.996 | 0.01 | 0.007 | 0 | 34 | 28.4 | 76.1 | 117 | 101 | 0 | 38 | 35 |
| 2016 | 3 | 2 | 19 | 30 | 59 | 0.699 | -0.121 | 3.996 | 0.01 | 0.007 | 0 | 33.1 | 27.5 | 75.7 | 115 | 99 | 0 | 38 | 35 |
| 2016 | 3 | 2 | 19 | 40 | 59 | 0.699 | -0.121 | 3.996 | 0.01 | 0.007 | 0 | 32.7 | 27.1 | 74.8 | 114 | 98 | 0 | 38 | 35 |
| 2016 | 3 | 2 | 19 | 50 | 59 | 0.728 | -0.082 | 3.996 | 0.01 | 0.007 | 0 | 32.7 | 26.7 | 71.8 | 113 | 97 | 0 | 37 | 35 |
| 2016 | 3 | 2 | 20 | 0 | 59 | 0.725 | -0.121 | 3.996 | 0.01 | 0.007 | 0 | 32.7 | 26.7 | 75.7 | 113 | 97 | 0 | 37 | 35 |
| 2016 | 3 | 2 | 20 | 10 | 59 | 0.702 | -0.102 | 3.996 | 0.01 | 0.007 | 0 | 32.3 | 26.7 | 75.3 | 113 | 97 | 0 | 38 | 35 |
| 2016 | 3 | 2 | 20 | 20 | 59 | 0.725 | -0.095 | 3.993 | 0.01 | 0.007 | 0 | 33.1 | 27.5 | 73.1 | 115 | 99 | 0 | 38 | 35 |
| 2016 | 3 | 2 | 20 | 30 | 59 | 0.705 | -0.105 | 3.996 | 0.01 | 0.007 | 0 | 32.3 | 27.1 | 75.7 | 113 | 97 | 0 | 38 | 34 |
| 2016 | 3 | 2 | 20 | 40 | 59 | 0.696 | -0.095 | 3.996 | 0.01 | 0.007 | 0 | 33.5 | 27.1 | 75.3 | 115 | 98 | 0 | 37 | 35 |
| 2016 | 3 | 2 | 20 | 50 | 59 | 0.692 | -0.102 | 3.996 | 0.01 | 0.007 | 0 | 32.7 | 27.1 | 73.5 | 114 | 98 | 0 | 38 | 35 |
| 2016 | 3 | 2 | 21 | 0 | 59 | 0.719 | -0.108 | 3.996 | 0.01 | 0.007 | 0 | 32.7 | 26.7 | 75.3 | 113 | 96 | 0 | 37 | 34 |
| 2016 | 3 | 2 | 21 | 10 | 59 | 0.725 | -0.098 | 3.996 | 0.01 | 0.007 | 0 | 31.8 | 26.2 | 75.7 | 112 | 96 | 0 | 38 | 35 |
| 2016 | 3 | 2 | 21 | 20 | 59 | 0.699 | -0.082 | 3.996 | 0.01 | 0.007 | 0 | 32.7 | 26.2 | 74 | 113 | 96 | 0 | 37 | 35 |
| 2016 | 3 | 2 | 21 | 30 | 59 | 0.673 | -0.072 | 3.996 | 0.01 | 0.007 | 0 | 32.7 | 26.7 | 75.7 | 113 | 97 | 0 | 37 | 35 |
| 2016 | 3 | 2 | 21 | 40 | 59 | 0.712 | -0.108 | 3.996 | 0.01 | 0.007 | 0 | 32.7 | 26.7 | 75.3 | 114 | 97 | 0 | 38 | 35 |
| 2016 | 3 | 2 | 21 | 50 | 59 | 0.705 | -0.131 | 3.993 | 0.01 | 0.007 | 0 | 32.3 | 25.8 | 66.2 | 112 | 95 | 0 | 37 | 35 |

Reinhackle (0356)

| Year | Month | Day | Hour | Minute | Second | VelocityX | VelocityY | Level | StdError1 | StdError2 | StdError3 | SNR1 | SNR2 | SNR3 | SignalAmp1 | SignalAmp2 | SignalAmp3 | Noise1 | Noise2 |
|------|-------|-----|------|--------|--------|-----------|-----------|-------|-----------|-----------|-----------|------|------|------|------------|------------|------------|--------|--------|
| 2016 | 3 | 2 | 22 | 0 | 59 | 0.699 | -0.112 | 3.996 | 0.01 | 0.007 | 0 | 34 | 28 | 75.3 | 117 | 100 | 0 | 38 | 35 |
| 2016 | 3 | 2 | 22 | 10 | 59 | 0.735 | -0.128 | 3.996 | 0.01 | 0.007 | 0 | 32.3 | 26.2 | 74.8 | 113 | 96 | 0 | 38 | 35 |
| 2016 | 3 | 2 | 22 | 20 | 59 | 0.692 | -0.112 | 3.996 | 0.01 | 0.007 | 0 | 31.8 | 25.8 | 75.3 | 112 | 95 | 0 | 38 | 35 |
| 2016 | 3 | 2 | 22 | 30 | 59 | 0.715 | -0.098 | 3.993 | 0.01 | 0.007 | 0 | 33.1 | 26.7 | 74.8 | 114 | 97 | 0 | 37 | 35 |
| 2016 | 3 | 2 | 22 | 40 | 59 | 0.686 | -0.085 | 3.996 | 0.01 | 0.007 | 0 | 33.1 | 26.7 | 75.3 | 114 | 97 | 0 | 37 | 35 |
| 2016 | 3 | 2 | 22 | 50 | 59 | 0.719 | -0.112 | 3.996 | 0.01 | 0.007 | 0 | 32.7 | 27.1 | 74.4 | 114 | 97 | 0 | 38 | 34 |
| 2016 | 3 | 2 | 23 | 0 | 59 | 0.689 | -0.098 | 3.996 | 0.01 | 0.007 | 0 | 32.3 | 26.7 | 75.3 | 113 | 96 | 0 | 38 | 34 |
| 2016 | 3 | 2 | 23 | 10 | 59 | 0.692 | -0.085 | 3.993 | 0.01 | 0.007 | 0 | 32.3 | 26.7 | 74.4 | 113 | 97 | 0 | 38 | 35 |
| 2016 | 3 | 2 | 23 | 20 | 59 | 0.745 | -0.135 | 3.993 | 0.013 | 0.01 | 0 | 40 | 34 | 69.2 | 131 | 114 | 0 | 38 | 35 |
| 2016 | 3 | 2 | 23 | 30 | 59 | 0.659 | -0.085 | 3.996 | 0.01 | 0.007 | 0 | 34.4 | 28.4 | 74.8 | 118 | 101 | 0 | 38 | 35 |
| 2016 | 3 | 2 | 23 | 40 | 59 | 0.692 | -0.125 | 3.996 | 0.013 | 0.01 | 0 | 32.7 | 26.7 | 74.4 | 113 | 97 | 0 | 37 | 35 |
| 2016 | 3 | 2 | 23 | 50 | 59 | 0.699 | -0.098 | 3.993 | 0.01 | 0.007 | 0 | 32.3 | 27.1 | 74.4 | 113 | 97 | 0 | 38 | 34 |
| 2016 | 3 | 3 | 0 | 0 | 59 | 0.696 | -0.112 | 3.996 | 0.01 | 0.007 | 0 | 31.8 | 25.8 | 74.4 | 112 | 95 | 0 | 38 | 35 |
| 2016 | 3 | 3 | 0 | 10 | 59 | 0.702 | -0.095 | 3.996 | 0.01 | 0.007 | 0 | 32.3 | 26.2 | 74.8 | 113 | 96 | 0 | 38 | 35 |
| 2016 | 3 | 3 | 0 | 20 | 59 | 0.682 | -0.128 | 3.993 | 0.01 | 0.007 | 0 | 32.7 | 26.7 | 74.8 | 114 | 97 | 0 | 38 | 35 |
| 2016 | 3 | 3 | 0 | 30 | 59 | 0.692 | -0.102 | 3.993 | 0.01 | 0.007 | 0 | 31.8 | 25.8 | 74 | 112 | 95 | 0 | 38 | 35 |
| 2016 | 3 | 3 | 0 | 40 | 59 | 0.696 | -0.118 | 3.993 | 0.01 | 0.007 | 0 | 31.8 | 26.2 | 74.4 | 112 | 96 | 0 | 38 | 35 |
| 2016 | 3 | 3 | 0 | 50 | 59 | 0.709 | -0.108 | 3.993 | 0.01 | 0.007 | 0 | 32.7 | 26.7 | 74.4 | 114 | 97 | 0 | 38 | 35 |
| 2016 | 3 | 3 | 1 | 0 | 59 | 0.705 | -0.105 | 3.993 | 0.01 | 0.007 | 0 | 32.7 | 26.7 | 74 | 114 | 97 | 0 | 38 | 35 |
| 2016 | 3 | 3 | 1 | 10 | 59 | 0.728 | -0.075 | 3.993 | 0.01 | 0.007 | 0 | 33.5 | 27.5 | 74.4 | 115 | 99 | 0 | 37 | 35 |
| 2016 | 3 | 3 | 1 | 20 | 59 | 0.735 | -0.108 | 3.993 | 0.013 | 0.01 | 0 | 33.1 | 27.1 | 69.2 | 115 | 98 | 0 | 38 | 35 |
| 2016 | 3 | 3 | 1 | 30 | 59 | 0.728 | -0.121 | 3.993 | 0.01 | 0.007 | 0 | 31.8 | 26.2 | 74 | 112 | 95 | 0 | 38 | 34 |
| 2016 | 3 | 3 | 1 | 40 | 59 | 0.712 | -0.108 | 3.993 | 0.01 | 0.007 | 0 | 31 | 25.4 | 73.5 | 110 | 94 | 0 | 38 | 35 |
| 2016 | 3 | 3 | 1 | 50 | 59 | 0.715 | -0.115 | 3.993 | 0.01 | 0.007 | 0 | 32.7 | 26.2 | 74 | 113 | 96 | 0 | 37 | 35 |
| 2016 | 3 | 3 | 2 | 0 | 59 | 0.725 | -0.115 | 3.996 | 0.013 | 0.01 | 0 | 31.8 | 26.2 | 74 | 112 | 96 | 0 | 38 | 35 |
| 2016 | 3 | 3 | 2 | 10 | 59 | 0.673 | -0.069 | 3.993 | 0.01 | 0.007 | 0 | 32.7 | 24.1 | 74 | 113 | 91 | 0 | 37 | 35 |
| 2016 | 3 | 3 | 2 | 20 | 59 | 0.673 | -0.082 | 3.993 | 0.01 | 0.007 | 0 | 36.5 | 30.5 | 73.5 | 123 | 106 | 0 | 38 | 35 |
| 2016 | 3 | 3 | 2 | 30 | 59 | 0.692 | -0.095 | 3.993 | 0.01 | 0.007 | 0 | 34 | 27.5 | 73.5 | 116 | 99 | 0 | 37 | 35 |
| 2016 | 3 | 3 | 2 | 40 | 59 | 0.682 | -0.095 | 3.993 | 0.01 | 0.007 | 0 | 33.5 | 27.5 | 73.1 | 116 | 99 | 0 | 38 | 35 |
| 2016 | 3 | 3 | 2 | 50 | 59 | 0.725 | -0.131 | 3.993 | 0.01 | 0.007 | 0 | 34.4 | 28.4 | 73.5 | 118 | 101 | 0 | 38 | 35 |
| 2016 | 3 | 3 | 3 | 0 | 59 | 0.732 | -0.105 | 3.993 | 0.01 | 0.007 | 0 | 33.5 | 27.1 | 73.5 | 115 | 98 | 0 | 37 | 35 |
| 2016 | 3 | 3 | 3 | 10 | 59 | 0.709 | -0.121 | 3.996 | 0.013 | 0.01 | 0 | 34 | 28.4 | 73.1 | 116 | 100 | 0 | 37 | 34 |
| 2016 | 3 | 3 | 3 | 20 | 59 | 0.705 | -0.118 | 3.993 | 0.01 | 0.007 | 0 | 33.5 | 27.5 | 72.7 | 115 | 98 | 0 | 37 | 34 |
| 2016 | 3 | 3 | 3 | 30 | 59 | 0.679 | -0.125 | 3.993 | 0.01 | 0.007 | 0 | 33.1 | 27.5 | 72.7 | 115 | 99 | 0 | 38 | 35 |
| 2016 | 3 | 3 | 3 | 40 | 59 | 0.699 | -0.105 | 3.993 | 0.01 | 0.007 | 0 | 34.4 | 28.4 | 72.7 | 118 | 101 | 0 | 38 | 35 |
| 2016 | 3 | 3 | 3 | 50 | 59 | 0.715 | -0.121 | 3.996 | 0.01 | 0.007 | 0 | 34 | 27.5 | 72.7 | 116 | 99 | 0 | 37 | 35 |
| 2016 | 3 | 3 | 4 | 0 | 59 | 0.702 | -0.112 | 3.993 | 0.01 | 0.007 | 0 | 33.1 | 27.1 | 73.1 | 115 | 98 | 0 | 38 | 35 |
| 2016 | 3 | 3 | 4 | 10 | 59 | 0.728 | -0.118 | 3.996 | 0.01 | 0.007 | 0 | 33.5 | 27.1 | 72.2 | 116 | 98 | 0 | 38 | 35 |
| 2016 | 3 | 3 | 4 | 20 | 59 | 0.696 | -0.102 | 3.999 | 0.01 | 0.007 | 0 | 34.8 | 28.8 | 73.1 | 119 | 102 | 0 | 38 | 35 |
| 2016 | 3 | 3 | 4 | 30 | 59 | 0.741 | -0.125 | 3.996 | 0.01 | 0.007 | 0 | 33.5 | 27.5 | 72.7 | 116 | 99 | 0 | 38 | 35 |
| 2016 | 3 | 3 | 4 | 40 | 59 | 0.702 | -0.131 | 3.999 | 0.01 | 0.007 | 0 | 33.5 | 28 | 73.1 | 116 | 99 | 0 | 38 | 34 |
| 2016 | 3 | 3 | 4 | 50 | 59 | 0.715 | -0.115 | 4.003 | 0.01 | 0.007 | 0 | 34 | 28 | 73.1 | 117 | 100 | 0 | 38 | 35 |
| 2016 | 3 | 3 | 5 | 0 | 59 | 0.682 | -0.125 | 4.003 | 0.01 | 0.007 | 0 | 34.4 | 28.4 | 73.1 | 118 | 101 | 0 | 38 | 35 |
| 2016 | 3 | 3 | 5 | 10 | 59 | 0.719 | -0.121 | 4.003 | 0.01 | 0.007 | 0 | 31.8 | 25.8 | 72.7 | 112 | 95 | 0 | 38 | 35 |
| 2016 | 3 | 3 | 5 | 20 | 59 | 0.712 | -0.095 | 4.003 | 0.01 | 0.007 | 0 | 32.7 | 26.7 | 73.5 | 114 | 97 | 0 | 38 | 35 |
| 2016 | 3 | 3 | 5 | 30 | 59 | 0.689 | -0.095 | 4.003 | 0.01 | 0.007 | 0 | 31.8 | 25.8 | 73.5 | 112 | 95 | 0 | 38 | 35 |

Reinhackle (0356)

| Year | Month | Day | Hour | Minute | Second | VelocityX | VelocityY | Level | StdError1 | StdError2 | StdError3 | SNR1 | SNR2 | SNR3 | SignalAmp1 | SignalAmp2 | SignalAmp3 | Noise1 | Noise2 |
|------|-------|-----|------|--------|--------|-----------|-----------|-------|-----------|-----------|-----------|------|------|------|------------|------------|------------|--------|--------|
| 2016 | 3 | 3 | 5 | 40 | 59 | 0.722 | -0.095 | 4.003 | 0.01 | 0.007 | 0 | 31.8 | 25.4 | 74 | 111 | 94 | 0 | 37 | 35 |
| 2016 | 3 | 3 | 5 | 50 | 59 | 0.689 | -0.105 | 4.003 | 0.01 | 0.007 | 0 | 32.3 | 26.2 | 73.5 | 113 | 96 | 0 | 38 | 35 |
| 2016 | 3 | 3 | 6 | 0 | 59 | 0.719 | -0.098 | 4.003 | 0.01 | 0.007 | 0 | 33.1 | 27.1 | 74.4 | 115 | 98 | 0 | 38 | 35 |
| 2016 | 3 | 3 | 6 | 10 | 59 | 0.702 | -0.102 | 4.003 | 0.01 | 0.007 | 0 | 36.5 | 31.4 | 74.4 | 124 | 108 | 0 | 39 | 35 |
| 2016 | 3 | 3 | 6 | 20 | 59 | 0.699 | -0.128 | 4.003 | 0.01 | 0.007 | 0 | 36.1 | 30.1 | 73.5 | 122 | 105 | 0 | 38 | 35 |
| 2016 | 3 | 3 | 6 | 30 | 59 | 0.663 | -0.118 | 4.003 | 0.01 | 0.007 | 0 | 36.5 | 30.5 | 74.4 | 123 | 106 | 0 | 38 | 35 |
| 2016 | 3 | 3 | 6 | 40 | 59 | 0.709 | -0.095 | 4.003 | 0.01 | 0.007 | 0 | 36.1 | 30.1 | 74.4 | 122 | 105 | 0 | 38 | 35 |
| 2016 | 3 | 3 | 6 | 50 | 59 | 0.741 | -0.105 | 4.003 | 0.01 | 0.007 | 0 | 35.7 | 29.2 | 74.8 | 120 | 103 | 0 | 37 | 35 |
| 2016 | 3 | 3 | 7 | 0 | 59 | 0.692 | -0.105 | 4.003 | 0.01 | 0.007 | 0 | 32.7 | 26.7 | 74.8 | 114 | 97 | 0 | 38 | 35 |
| 2016 | 3 | 3 | 7 | 10 | 59 | 0.686 | -0.095 | 4.003 | 0.01 | 0.007 | 0 | 33.1 | 27.1 | 75.3 | 115 | 98 | 0 | 38 | 35 |
| 2016 | 3 | 3 | 7 | 20 | 59 | 0.679 | -0.135 | 4.003 | 0.01 | 0.007 | 0 | 32.7 | 26.7 | 70.5 | 114 | 97 | 0 | 38 | 35 |
| 2016 | 3 | 3 | 7 | 30 | 59 | 0.712 | -0.131 | 4.003 | 0.013 | 0.01 | 0 | 37.8 | 31.8 | 74.8 | 126 | 109 | 0 | 38 | 35 |
| 2016 | 3 | 3 | 7 | 40 | 59 | 0.692 | -0.115 | 4.003 | 0.01 | 0.007 | 0 | 37.4 | 31.4 | 75.3 | 125 | 108 | 0 | 38 | 35 |
| 2016 | 3 | 3 | 7 | 50 | 59 | 0.732 | -0.128 | 4.003 | 0.01 | 0.007 | 0 | 37.8 | 31.4 | 75.3 | 125 | 108 | 0 | 37 | 35 |
| 2016 | 3 | 3 | 8 | 0 | 59 | 0.712 | -0.102 | 4.006 | 0.01 | 0.007 | 0 | 37.8 | 31.4 | 75.3 | 126 | 108 | 0 | 38 | 35 |
| 2016 | 3 | 3 | 8 | 10 | 59 | 0.682 | -0.135 | 4.006 | 0.01 | 0.007 | 0 | 35.7 | 29.2 | 75.3 | 120 | 103 | 0 | 37 | 35 |
| 2016 | 3 | 3 | 8 | 20 | 59 | 0.699 | -0.102 | 4.003 | 0.01 | 0.007 | 0 | 33.1 | 27.1 | 75.7 | 115 | 98 | 0 | 38 | 35 |
| 2016 | 3 | 3 | 8 | 30 | 59 | 0.709 | -0.089 | 4.006 | 0.01 | 0.007 | 0 | 34.4 | 28.4 | 75.7 | 118 | 101 | 0 | 38 | 35 |
| 2016 | 3 | 3 | 8 | 40 | 59 | 0.699 | -0.105 | 4.006 | 0.01 | 0.007 | 0 | 34.8 | 28.8 | 75.3 | 119 | 102 | 0 | 38 | 35 |
| 2016 | 3 | 3 | 8 | 50 | 59 | 0.686 | -0.121 | 4.006 | 0.013 | 0.01 | 0 | 34.8 | 28.8 | 75.3 | 119 | 102 | 0 | 38 | 35 |
| 2016 | 3 | 3 | 9 | 0 | 59 | 0.715 | -0.128 | 4.006 | 0.016 | 0.013 | 0 | 33.5 | 28 | 75.3 | 116 | 99 | 0 | 38 | 34 |
| 2016 | 3 | 3 | 9 | 10 | 59 | 0.722 | -0.105 | 4.006 | 0.01 | 0.007 | 0 | 31.8 | 25.8 | 75.3 | 112 | 96 | 0 | 38 | 36 |
| 2016 | 3 | 3 | 9 | 20 | 59 | 0.692 | -0.105 | 4.006 | 0.01 | 0.007 | 0 | 33.1 | 26.2 | 75.7 | 114 | 97 | 0 | 37 | 36 |
| 2016 | 3 | 3 | 9 | 30 | 59 | 0.676 | -0.115 | 4.006 | 0.01 | 0.007 | 0 | 31.8 | 25.4 | 75.7 | 111 | 94 | 0 | 37 | 35 |
| 2016 | 3 | 3 | 9 | 40 | 59 | 0.692 | -0.089 | 4.006 | 0.01 | 0.007 | 0 | 32.3 | 26.7 | 75.3 | 113 | 97 | 0 | 38 | 35 |
| 2016 | 3 | 3 | 9 | 50 | 59 | 0.725 | -0.095 | 4.006 | 0.01 | 0.007 | 0 | 31.8 | 25.4 | 75.3 | 111 | 94 | 0 | 37 | 35 |
| 2016 | 3 | 3 | 10 | 0 | 59 | 0.712 | -0.092 | 4.006 | 0.01 | 0.007 | 0 | 34 | 28 | 74.8 | 117 | 100 | 0 | 38 | 35 |
| 2016 | 3 | 3 | 10 | 10 | 59 | 0.696 | -0.085 | 4.006 | 0.01 | 0.007 | 0 | 32.7 | 26.7 | 74.4 | 113 | 97 | 0 | 37 | 35 |
| 2016 | 3 | 3 | 10 | 20 | 59 | 0.682 | -0.095 | 4.006 | 0.013 | 0.01 | 0 | 31.4 | 25.8 | 75.3 | 111 | 95 | 0 | 38 | 35 |
| 2016 | 3 | 3 | 10 | 30 | 59 | 0.689 | -0.125 | 4.006 | 0.01 | 0.007 | 0 | 34 | 28.4 | 74.8 | 117 | 101 | 0 | 38 | 35 |
| 2016 | 3 | 3 | 10 | 40 | 59 | 0.656 | -0.121 | 4.009 | 0.01 | 0.007 | 0 | 34 | 28 | 75.3 | 117 | 100 | 0 | 38 | 35 |
| 2016 | 3 | 3 | 10 | 50 | 59 | 0.719 | -0.095 | 4.009 | 0.01 | 0.007 | 0 | 33.1 | 27.1 | 75.3 | 115 | 98 | 0 | 38 | 35 |
| 2016 | 3 | 3 | 11 | 0 | 59 | 0.719 | -0.108 | 4.009 | 0.01 | 0.007 | 0 | 34.4 | 28.4 | 74.4 | 118 | 101 | 0 | 38 | 35 |
| 2016 | 3 | 3 | 11 | 10 | 59 | 0.682 | -0.138 | 4.006 | 0.01 | 0.007 | 0 | 33.5 | 27.5 | 74.8 | 116 | 99 | 0 | 38 | 35 |
| 2016 | 3 | 3 | 11 | 20 | 59 | 0.689 | -0.108 | 4.009 | 0.01 | 0.007 | 0 | 34 | 28 | 73.5 | 116 | 100 | 0 | 37 | 35 |
| 2016 | 3 | 3 | 11 | 30 | 59 | 0.692 | -0.151 | 4.009 | 0.01 | 0.007 | 0 | 33.5 | 27.5 | 73.1 | 115 | 99 | 0 | 37 | 35 |
| 2016 | 3 | 3 | 11 | 40 | 59 | 0.692 | -0.095 | 4.006 | 0.01 | 0.007 | 0 | 33.1 | 27.1 | 71.8 | 115 | 98 | 0 | 38 | 35 |
| 2016 | 3 | 3 | 11 | 50 | 59 | 0.656 | -0.121 | 4.006 | 0.01 | 0.007 | 0 | 33.5 | 27.5 | 70.1 | 115 | 99 | 0 | 37 | 35 |
| 2016 | 3 | 3 | 12 | 0 | 59 | 0.692 | -0.141 | 4.003 | 0.01 | 0.007 | 0 | 32.7 | 27.5 | 66.7 | 114 | 99 | 0 | 38 | 35 |
| 2016 | 3 | 3 | 12 | 10 | 59 | 0.65 | -0.112 | 4.003 | 0.01 | 0.007 | 0 | 34 | 28 | 57.6 | 116 | 100 | 0 | 37 | 35 |
| 2016 | 3 | 3 | 12 | 20 | 59 | 0.705 | -0.108 | 4.003 | 0.01 | 0.007 | 0 | 32.3 | 26.7 | 55.9 | 113 | 97 | 0 | 38 | 35 |
| 2016 | 3 | 3 | 12 | 30 | 59 | 0.702 | -0.092 | 4.003 | 0.01 | 0.007 | 0 | 33.5 | 27.5 | 59.3 | 116 | 99 | 0 | 38 | 35 |
| 2016 | 3 | 3 | 12 | 40 | 59 | 0.705 | -0.115 | 4.003 | 0.01 | 0.007 | 0 | 33.5 | 27.1 | 67.1 | 115 | 98 | 0 | 37 | 35 |
| 2016 | 3 | 3 | 12 | 50 | 59 | 0.696 | -0.098 | 4.003 | 0.01 | 0.007 | 0 | 34.4 | 28.4 | 67.1 | 118 | 101 | 0 | 38 | 35 |
| 2016 | 3 | 3 | 13 | 0 | 59 | 0.676 | -0.128 | 3.999 | 0.01 | 0.007 | 0 | 34 | 28.4 | 58.5 | 117 | 101 | 0 | 38 | 35 |
| 2016 | 3 | 3 | 13 | 10 | 59 | 0.686 | -0.128 | 3.999 | 0.01 | 0.007 | 0 | 33.5 | 28 | 60.2 | 116 | 100 | 0 | 38 | 35 |

Reinhackle (0356)

| Year | Month | Day | Hour | Minute | Second | VelocityX | VelocityY | Level | StdError1 | StdError2 | StdError3 | SNR1 | SNR2 | SNR3 | SignalAmp1 | SignalAmp2 | SignalAmp3 | Noise1 | Noise2 |
|------|-------|-----|------|--------|--------|-----------|-----------|-------|-----------|-----------|-----------|------|------|------|------------|------------|------------|--------|--------|
| 2016 | 3 | 3 | 13 | 20 | 59 | 0.689 | -0.115 | 4.003 | 0.016 | 0.013 | 0 | 34.8 | 28.8 | 56.3 | 119 | 102 | 0 | 38 | 35 |
| 2016 | 3 | 3 | 13 | 30 | 59 | 0.692 | -0.102 | 3.999 | 0.01 | 0.007 | 0 | 33.5 | 28 | 56.3 | 116 | 100 | 0 | 38 | 35 |
| 2016 | 3 | 3 | 13 | 40 | 59 | 0.673 | -0.121 | 3.996 | 0.01 | 0.007 | 0 | 32.3 | 26.7 | 58.5 | 113 | 97 | 0 | 38 | 35 |
| 2016 | 3 | 3 | 13 | 50 | 59 | 0.692 | -0.125 | 3.999 | 0.01 | 0.007 | 0 | 32.3 | 26.7 | 52 | 113 | 97 | 0 | 38 | 35 |
| 2016 | 3 | 3 | 14 | 0 | 59 | 0.633 | -0.112 | 3.996 | 0.01 | 0.007 | 0 | 33.1 | 27.5 | 55 | 115 | 99 | 0 | 38 | 35 |
| 2016 | 3 | 3 | 14 | 10 | 59 | 0.696 | -0.138 | 3.999 | 0.01 | 0.007 | 0 | 32.7 | 27.5 | 59.8 | 114 | 98 | 0 | 38 | 34 |
| 2016 | 3 | 3 | 14 | 20 | 59 | 0.682 | -0.082 | 3.996 | 0.01 | 0.007 | 0 | 33.1 | 27.5 | 55 | 114 | 99 | 0 | 37 | 35 |
| 2016 | 3 | 3 | 14 | 30 | 59 | 0.682 | -0.115 | 3.996 | 0.01 | 0.007 | 0 | 33.5 | 27.5 | 54.2 | 115 | 99 | 0 | 37 | 35 |
| 2016 | 3 | 3 | 14 | 40 | 59 | 0.663 | -0.112 | 3.996 | 0.01 | 0.007 | 0 | 33.5 | 28.4 | 55.5 | 116 | 100 | 0 | 38 | 34 |
| 2016 | 3 | 3 | 14 | 50 | 59 | 0.673 | -0.098 | 3.996 | 0.01 | 0.007 | 0 | 32.7 | 28 | 49.9 | 114 | 99 | 0 | 38 | 34 |
| 2016 | 3 | 3 | 15 | 0 | 59 | 0.679 | -0.115 | 3.999 | 0.01 | 0.007 | 0 | 33.5 | 27.5 | 52.5 | 115 | 99 | 0 | 37 | 35 |
| 2016 | 3 | 3 | 15 | 10 | 59 | 0.692 | -0.092 | 3.996 | 0.01 | 0.007 | 0 | 31.8 | 26.7 | 49.9 | 113 | 97 | 0 | 39 | 35 |
| 2016 | 3 | 3 | 15 | 20 | 59 | 0.636 | -0.121 | 3.996 | 0.01 | 0.007 | 0 | 33.1 | 28 | 50.3 | 115 | 100 | 0 | 38 | 35 |
| 2016 | 3 | 3 | 15 | 30 | 59 | 0.623 | -0.118 | 3.993 | 0.01 | 0.007 | 0 | 34.4 | 28.4 | 60.2 | 117 | 101 | 0 | 37 | 35 |
| 2016 | 3 | 3 | 15 | 40 | 59 | 0.702 | -0.108 | 3.996 | 0.01 | 0.007 | 0 | 31.8 | 26.7 | 66.7 | 111 | 96 | 0 | 37 | 34 |
| 2016 | 3 | 3 | 15 | 50 | 59 | 0.696 | -0.089 | 3.996 | 0.01 | 0.007 | 0 | 31 | 25.4 | 59.3 | 110 | 94 | 0 | 38 | 35 |
| 2016 | 3 | 3 | 16 | 0 | 59 | 0.663 | -0.082 | 3.996 | 0.013 | 0.01 | 0 | 33.1 | 27.5 | 54.2 | 115 | 99 | 0 | 38 | 35 |
| 2016 | 3 | 3 | 16 | 10 | 59 | 0.673 | -0.105 | 3.996 | 0.01 | 0.007 | 0 | 32.3 | 26.7 | 66.2 | 113 | 97 | 0 | 38 | 35 |
| 2016 | 3 | 3 | 16 | 20 | 59 | 0.712 | -0.112 | 3.996 | 0.01 | 0.007 | 0 | 32.3 | 25.8 | 64.5 | 112 | 95 | 0 | 37 | 35 |
| 2016 | 3 | 3 | 16 | 30 | 59 | 0.659 | -0.125 | 3.996 | 0.01 | 0.007 | 0 | 31.4 | 25.4 | 71 | 111 | 94 | 0 | 38 | 35 |
| 2016 | 3 | 3 | 16 | 40 | 59 | 0.682 | -0.125 | 3.996 | 0.01 | 0.007 | 0 | 31.8 | 26.2 | 75.3 | 112 | 96 | 0 | 38 | 35 |
| 2016 | 3 | 3 | 16 | 50 | 59 | 0.702 | -0.112 | 3.996 | 0.01 | 0.007 | 0 | 31.8 | 26.2 | 74 | 112 | 95 | 0 | 38 | 34 |
| 2016 | 3 | 3 | 17 | 0 | 59 | 0.699 | -0.108 | 3.996 | 0.01 | 0.007 | 0 | 34 | 28 | 74.8 | 116 | 100 | 0 | 37 | 35 |
| 2016 | 3 | 3 | 17 | 10 | 59 | 0.699 | -0.118 | 3.996 | 0.01 | 0.007 | 0 | 32.7 | 26.2 | 75.7 | 113 | 96 | 0 | 37 | 35 |
| 2016 | 3 | 3 | 17 | 20 | 59 | 0.686 | -0.092 | 3.996 | 0.01 | 0.007 | 0 | 30.1 | 25.4 | 74.8 | 109 | 93 | 0 | 39 | 34 |
| 2016 | 3 | 3 | 17 | 30 | 59 | 0.686 | -0.125 | 3.996 | 0.01 | 0.007 | 0 | 29.2 | 24.1 | 74.8 | 106 | 90 | 0 | 38 | 34 |
| 2016 | 3 | 3 | 17 | 40 | 59 | 0.715 | -0.102 | 3.996 | 0.013 | 0.01 | 0 | 28.8 | 22.8 | 74.8 | 104 | 88 | 0 | 37 | 35 |
| 2016 | 3 | 3 | 17 | 50 | 59 | 0.669 | -0.125 | 3.996 | 0.01 | 0.007 | 0 | 28.8 | 22.4 | 75.3 | 104 | 87 | 0 | 37 | 35 |
| 2016 | 3 | 3 | 18 | 0 | 59 | 0.699 | -0.098 | 3.996 | 0.01 | 0.007 | 0 | 30.1 | 24.1 | 74.8 | 107 | 91 | 0 | 37 | 35 |
| 2016 | 3 | 3 | 18 | 10 | 59 | 0.741 | -0.121 | 3.996 | 0.01 | 0.007 | 0 | 30.1 | 24.5 | 75.7 | 108 | 91 | 0 | 38 | 34 |
| 2016 | 3 | 3 | 18 | 20 | 59 | 0.686 | -0.069 | 3.996 | 0.013 | 0.01 | 0 | 30.5 | 24.5 | 75.7 | 109 | 92 | 0 | 38 | 35 |
| 2016 | 3 | 3 | 18 | 30 | 59 | 0.696 | -0.108 | 3.996 | 0.013 | 0.01 | 0 | 33.1 | 27.1 | 75.7 | 115 | 98 | 0 | 38 | 35 |
| 2016 | 3 | 3 | 18 | 40 | 59 | 0.728 | -0.085 | 3.996 | 0.01 | 0.007 | 0 | 34 | 28 | 75.3 | 116 | 100 | 0 | 37 | 35 |
| 2016 | 3 | 3 | 18 | 50 | 59 | 0.709 | -0.102 | 3.996 | 0.01 | 0.007 | 0 | 34.4 | 28 | 75.3 | 117 | 100 | 0 | 37 | 35 |
| 2016 | 3 | 3 | 19 | 0 | 59 | 0.686 | -0.135 | 3.996 | 0.01 | 0.007 | 0 | 34 | 28 | 75.7 | 116 | 100 | 0 | 37 | 35 |
| 2016 | 3 | 3 | 19 | 10 | 59 | 0.715 | -0.095 | 3.996 | 0.01 | 0.007 | 0 | 34.4 | 28.4 | 75.3 | 118 | 101 | 0 | 38 | 35 |
| 2016 | 3 | 3 | 19 | 20 | 59 | 0.699 | -0.108 | 3.996 | 0.01 | 0.007 | 0 | 32.7 | 26.7 | 75.3 | 114 | 97 | 0 | 38 | 35 |
| 2016 | 3 | 3 | 19 | 30 | 59 | 0.702 | -0.092 | 3.996 | 0.01 | 0.007 | 0 | 32.3 | 26.2 | 75.7 | 113 | 96 | 0 | 38 | 35 |
| 2016 | 3 | 3 | 19 | 40 | 59 | 0.709 | -0.098 | 3.996 | 0.013 | 0.01 | 0 | 32.3 | 27.1 | 75.7 | 113 | 97 | 0 | 38 | 34 |
| 2016 | 3 | 3 | 19 | 50 | 59 | 0.699 | -0.105 | 3.996 | 0.01 | 0.007 | 0 | 32.7 | 26.7 | 75.3 | 114 | 97 | 0 | 38 | 35 |
| 2016 | 3 | 3 | 20 | 0 | 59 | 0.656 | -0.085 | 3.996 | 0.01 | 0.007 | 0 | 34.4 | 28 | 75.3 | 117 | 100 | 0 | 37 | 35 |
| 2016 | 3 | 3 | 20 | 10 | 59 | 0.686 | -0.089 | 3.996 | 0.01 | 0.007 | 0 | 32.3 | 26.2 | 74.4 | 113 | 96 | 0 | 38 | 35 |
| 2016 | 3 | 3 | 20 | 20 | 59 | 0.712 | -0.108 | 3.996 | 0.01 | 0.007 | 0 | 34 | 28 | 74.4 | 117 | 100 | 0 | 38 | 35 |
| 2016 | 3 | 3 | 20 | 30 | 59 | 0.712 | -0.121 | 3.996 | 0.01 | 0.007 | 0 | 32.7 | 26.2 | 75.3 | 113 | 96 | 0 | 37 | 35 |
| 2016 | 3 | 3 | 20 | 40 | 59 | 0.712 | -0.098 | 3.996 | 0.01 | 0.007 | 0 | 33.5 | 28 | 75.3 | 116 | 100 | 0 | 38 | 35 |
| 2016 | 3 | 3 | 20 | 50 | 59 | 0.709 | -0.092 | 3.996 | 0.01 | 0.007 | 0 | 34 | 28 | 75.3 | 117 | 100 | 0 | 38 | 35 |

Reinhackle (0356)

| Year | Month | Day | Hour | Minute | Second | VelocityX | VelocityY | Level | StdError1 | StdError2 | StdError3 | SNR1 | SNR2 | SNR3 | SignalAmp1 | SignalAmp2 | SignalAmp3 | Noise1 | Noise2 |
|------|-------|-----|------|--------|--------|-----------|-----------|-------|-----------|-----------|-----------|------|------|------|------------|------------|------------|--------|--------|
| 2016 | 3 | 3 | 21 | 0 | 59 | 0.732 | -0.105 | 3.996 | 0.013 | 0.01 | 0 | 34 | 28.4 | 75.3 | 117 | 100 | 0 | 38 | 34 |
| 2016 | 3 | 3 | 21 | 10 | 59 | 0.705 | -0.141 | 3.996 | 0.01 | 0.007 | 0 | 33.5 | 27.1 | 75.3 | 115 | 98 | 0 | 37 | 35 |
| 2016 | 3 | 3 | 21 | 20 | 59 | 0.722 | -0.082 | 3.996 | 0.013 | 0.01 | 0 | 33.5 | 27.5 | 75.3 | 116 | 99 | 0 | 38 | 35 |
| 2016 | 3 | 3 | 21 | 30 | 59 | 0.705 | -0.138 | 3.996 | 0.01 | 0.007 | 0 | 33.1 | 27.1 | 75.3 | 115 | 98 | 0 | 38 | 35 |
| 2016 | 3 | 3 | 21 | 40 | 59 | 0.696 | -0.108 | 3.996 | 0.01 | 0.007 | 0 | 33.5 | 28.4 | 75.3 | 116 | 100 | 0 | 38 | 34 |
| 2016 | 3 | 3 | 21 | 50 | 59 | 0.705 | -0.115 | 3.996 | 0.016 | 0.013 | 0 | 34.4 | 28.4 | 74 | 118 | 101 | 0 | 38 | 35 |
| 2016 | 3 | 3 | 22 | 0 | 59 | 0.699 | -0.108 | 3.996 | 0.01 | 0.007 | 0 | 34 | 28 | 74.8 | 117 | 100 | 0 | 38 | 35 |
| 2016 | 3 | 3 | 22 | 10 | 59 | 0.738 | -0.108 | 3.996 | 0.01 | 0.007 | 0 | 33.1 | 26.2 | 74.8 | 114 | 97 | 0 | 37 | 36 |
| 2016 | 3 | 3 | 22 | 20 | 59 | 0.715 | -0.108 | 3.996 | 0.016 | 0.013 | 0 | 33.1 | 27.1 | 74.8 | 114 | 97 | 0 | 37 | 34 |
| 2016 | 3 | 3 | 22 | 30 | 59 | 0.689 | -0.115 | 3.996 | 0.01 | 0.007 | 0 | 34.8 | 28.4 | 74.8 | 118 | 101 | 0 | 37 | 35 |
| 2016 | 3 | 3 | 22 | 40 | 59 | 0.669 | -0.148 | 3.996 | 0.01 | 0.007 | 0 | 33.5 | 27.1 | 74.8 | 115 | 98 | 0 | 37 | 35 |
| 2016 | 3 | 3 | 22 | 50 | 59 | 0.669 | -0.105 | 3.996 | 0.01 | 0.007 | 0 | 34 | 27.5 | 74.8 | 116 | 99 | 0 | 37 | 35 |
| 2016 | 3 | 3 | 23 | 0 | 59 | 0.715 | -0.089 | 3.996 | 0.013 | 0.01 | 0 | 34.4 | 28 | 74.4 | 117 | 100 | 0 | 37 | 35 |
| 2016 | 3 | 3 | 23 | 10 | 59 | 0.689 | -0.115 | 3.996 | 0.01 | 0.007 | 0 | 34 | 27.5 | 74.8 | 116 | 99 | 0 | 37 | 35 |
| 2016 | 3 | 3 | 23 | 20 | 59 | 0.748 | -0.105 | 3.996 | 0.01 | 0.007 | 0 | 32.3 | 25.8 | 74.4 | 112 | 95 | 0 | 37 | 35 |
| 2016 | 3 | 3 | 23 | 30 | 59 | 0.692 | -0.112 | 3.996 | 0.013 | 0.01 | 0 | 34.4 | 28.4 | 74.8 | 117 | 101 | 0 | 37 | 35 |
| 2016 | 3 | 3 | 23 | 40 | 59 | 0.696 | -0.095 | 3.996 | 0.01 | 0.007 | 0 | 34 | 28.4 | 74.8 | 117 | 100 | 0 | 38 | 34 |
| 2016 | 3 | 3 | 23 | 50 | 59 | 0.705 | -0.115 | 3.996 | 0.01 | 0.007 | 0 | 34 | 28.4 | 74.4 | 117 | 101 | 0 | 38 | 35 |
| 2016 | 3 | 4 | 0 | 0 | 59 | 0.715 | -0.105 | 3.996 | 0.02 | 0.016 | 0 | 32.3 | 26.2 | 74.8 | 113 | 96 | 0 | 38 | 35 |
| 2016 | 3 | 4 | 0 | 10 | 59 | 0.679 | -0.089 | 3.996 | 0.01 | 0.007 | 0 | 32.3 | 26.7 | 75.3 | 113 | 96 | 0 | 38 | 34 |
| 2016 | 3 | 4 | 0 | 20 | 59 | 0.719 | -0.075 | 3.996 | 0.01 | 0.007 | 0 | 33.1 | 27.1 | 74.8 | 115 | 98 | 0 | 38 | 35 |
| 2016 | 3 | 4 | 0 | 30 | 59 | 0.741 | -0.115 | 3.996 | 0.01 | 0.007 | 0 | 32.3 | 27.1 | 74.8 | 113 | 97 | 0 | 38 | 34 |
| 2016 | 3 | 4 | 0 | 40 | 59 | 0.719 | -0.108 | 3.996 | 0.01 | 0.007 | 0 | 32.7 | 27.1 | 74 | 114 | 98 | 0 | 38 | 35 |
| 2016 | 3 | 4 | 0 | 50 | 59 | 0.712 | -0.118 | 3.996 | 0.01 | 0.007 | 0 | 34 | 28 | 74.8 | 116 | 100 | 0 | 37 | 35 |
| 2016 | 3 | 4 | 1 | 0 | 59 | 0.709 | -0.095 | 3.996 | 0.01 | 0.007 | 0 | 34 | 27.5 | 74.8 | 116 | 99 | 0 | 37 | 35 |
| 2016 | 3 | 4 | 1 | 10 | 59 | 0.712 | -0.098 | 3.996 | 0.01 | 0.007 | 0 | 33.1 | 27.1 | 74.8 | 115 | 98 | 0 | 38 | 35 |
| 2016 | 3 | 4 | 1 | 20 | 59 | 0.722 | -0.112 | 3.996 | 0.01 | 0.007 | 0 | 37.4 | 31 | 74 | 124 | 107 | 0 | 37 | 35 |
| 2016 | 3 | 4 | 1 | 30 | 59 | 0.682 | -0.089 | 3.993 | 0.01 | 0.007 | 0 | 34.4 | 28.4 | 69.2 | 118 | 101 | 0 | 38 | 35 |
| 2016 | 3 | 4 | 1 | 40 | 59 | 0.699 | -0.079 | 3.993 | 0.01 | 0.007 | 0 | 32.7 | 26.7 | 74 | 114 | 98 | 0 | 38 | 36 |
| 2016 | 3 | 4 | 1 | 50 | 59 | 0.709 | -0.069 | 3.996 | 0.01 | 0.007 | 0 | 34.4 | 28.4 | 73.5 | 117 | 100 | 0 | 37 | 34 |
| 2016 | 3 | 4 | 2 | 0 | 59 | 0.699 | -0.098 | 3.996 | 0.013 | 0.01 | 0 | 34.4 | 28 | 74.4 | 117 | 100 | 0 | 37 | 35 |
| 2016 | 3 | 4 | 2 | 10 | 59 | 0.735 | -0.112 | 3.996 | 0.01 | 0.007 | 0 | 33.5 | 27.1 | 74.8 | 115 | 98 | 0 | 37 | 35 |
| 2016 | 3 | 4 | 2 | 20 | 59 | 0.673 | -0.105 | 3.993 | 0.01 | 0.007 | 0 | 33.1 | 27.1 | 74 | 115 | 98 | 0 | 38 | 35 |
| 2016 | 3 | 4 | 2 | 30 | 59 | 0.676 | -0.095 | 3.993 | 0.013 | 0.01 | 0 | 33.5 | 27.5 | 74.4 | 116 | 99 | 0 | 38 | 35 |
| 2016 | 3 | 4 | 2 | 40 | 59 | 0.741 | -0.115 | 3.993 | 0.01 | 0.007 | 0 | 33.5 | 28 | 74 | 116 | 100 | 0 | 38 | 35 |
| 2016 | 3 | 4 | 2 | 50 | 59 | 0.725 | -0.095 | 3.993 | 0.01 | 0.007 | 0 | 33.5 | 27.5 | 74.8 | 116 | 99 | 0 | 38 | 35 |
| 2016 | 3 | 4 | 3 | 0 | 59 | 0.728 | -0.092 | 3.993 | 0.01 | 0.007 | 0 | 34 | 27.5 | 74.4 | 117 | 99 | 0 | 38 | 35 |
| 2016 | 3 | 4 | 3 | 10 | 59 | 0.709 | -0.098 | 3.993 | 0.013 | 0.01 | 0 | 34 | 28 | 73.5 | 116 | 100 | 0 | 37 | 35 |
| 2016 | 3 | 4 | 3 | 20 | 59 | 0.686 | -0.125 | 3.993 | 0.01 | 0.007 | 0 | 34 | 27.5 | 74 | 116 | 98 | 0 | 37 | 34 |
| 2016 | 3 | 4 | 3 | 30 | 59 | 0.712 | -0.092 | 3.993 | 0.01 | 0.007 | 0 | 34 | 28 | 74 | 117 | 100 | 0 | 38 | 35 |
| 2016 | 3 | 4 | 3 | 40 | 59 | 0.679 | -0.138 | 3.993 | 0.01 | 0.007 | 0 | 34.8 | 28.4 | 74 | 118 | 100 | 0 | 37 | 34 |
| 2016 | 3 | 4 | 3 | 50 | 59 | 0.699 | -0.095 | 3.993 | 0.01 | 0.007 | 0 | 34.4 | 27.5 | 73.1 | 117 | 99 | 0 | 37 | 35 |
| 2016 | 3 | 4 | 4 | 0 | 59 | 0.748 | -0.102 | 3.993 | 0.01 | 0.007 | 0 | 33.5 | 27.5 | 74 | 116 | 99 | 0 | 38 | 35 |
| 2016 | 3 | 4 | 4 | 10 | 59 | 0.686 | -0.118 | 3.993 | 0.01 | 0.007 | 0 | 33.5 | 27.1 | 73.5 | 115 | 98 | 0 | 37 | 35 |
| 2016 | 3 | 4 | 4 | 20 | 59 | 0.692 | -0.125 | 3.993 | 0.01 | 0.007 | 0 | 33.1 | 27.1 | 74 | 115 | 98 | 0 | 38 | 35 |
| 2016 | 3 | 4 | 4 | 30 | 59 | 0.722 | -0.095 | 3.993 | 0.01 | 0.007 | 0 | 32.3 | 26.2 | 73.1 | 113 | 96 | 0 | 38 | 35 |

Reinhackle (0356)

| Year | Month | Day | Hour | Minute | Second | VelocityX | VelocityY | Level | StdError1 | StdError2 | StdError3 | SNR1 | SNR2 | SNR3 | SignalAmp1 | SignalAmp2 | SignalAmp3 | Noise1 | Noise2 | |
|------|-------|-----|------|--------|--------|-----------|-----------|--------|-----------|-----------|-----------|------|------|------|------------|------------|------------|--------|--------|----|
| 2016 | 3 | 4 | 4 | 4 | 40 | 59 | 0.705 | -0.079 | 3.993 | 0.013 | 0.01 | 0 | 33.5 | 27.1 | 73.5 | 115 | 97 | 0 | 37 | 34 |
| 2016 | 3 | 4 | 4 | 50 | 59 | 0.699 | -0.108 | 3.993 | 0.01 | 0.007 | 0 | 32.3 | 26.2 | 73.5 | 113 | 96 | 0 | 38 | 35 | |
| 2016 | 3 | 4 | 5 | 0 | 59 | 0.715 | -0.089 | 3.993 | 0.01 | 0.007 | 0 | 32.7 | 26.2 | 73.5 | 113 | 96 | 0 | 37 | 35 | |
| 2016 | 3 | 4 | 5 | 10 | 59 | 0.699 | -0.105 | 3.993 | 0.01 | 0.007 | 0 | 32.3 | 25.8 | 73.5 | 112 | 95 | 0 | 37 | 35 | |
| 2016 | 3 | 4 | 5 | 20 | 59 | 0.686 | -0.092 | 3.993 | 0.01 | 0.007 | 0 | 33.5 | 27.5 | 73.5 | 116 | 99 | 0 | 38 | 35 | |
| 2016 | 3 | 4 | 5 | 30 | 59 | 0.699 | -0.125 | 3.993 | 0.01 | 0.007 | 0 | 31.4 | 25.8 | 73.5 | 111 | 94 | 0 | 38 | 34 | |
| 2016 | 3 | 4 | 5 | 40 | 59 | 0.745 | -0.118 | 3.993 | 0.01 | 0.007 | 0 | 32.7 | 26.7 | 72.7 | 114 | 97 | 0 | 38 | 35 | |
| 2016 | 3 | 4 | 5 | 50 | 59 | 0.712 | -0.095 | 3.993 | 0.01 | 0.007 | 0 | 32.3 | 25.8 | 73.5 | 112 | 95 | 0 | 37 | 35 | |
| 2016 | 3 | 4 | 6 | 0 | 59 | 0.699 | -0.108 | 3.993 | 0.01 | 0.007 | 0 | 31 | 24.9 | 68.8 | 110 | 93 | 0 | 38 | 35 | |
| 2016 | 3 | 4 | 6 | 10 | 59 | 0.696 | -0.125 | 3.996 | 0.01 | 0.007 | 0 | 31 | 25.4 | 73.1 | 110 | 93 | 0 | 38 | 34 | |
| 2016 | 3 | 4 | 6 | 20 | 59 | 0.669 | -0.102 | 3.996 | 0.01 | 0.007 | 0 | 31.4 | 25.4 | 73.1 | 111 | 94 | 0 | 38 | 35 | |
| 2016 | 3 | 4 | 6 | 30 | 59 | 0.728 | -0.089 | 3.999 | 0.01 | 0.007 | 0 | 29.2 | 23.2 | 73.5 | 106 | 89 | 0 | 38 | 35 | |
| 2016 | 3 | 4 | 6 | 40 | 59 | 0.666 | -0.115 | 3.999 | 0.01 | 0.007 | 0 | 29.7 | 23.2 | 73.1 | 107 | 89 | 0 | 38 | 35 | |
| 2016 | 3 | 4 | 6 | 50 | 59 | 0.673 | -0.095 | 3.999 | 0.01 | 0.007 | 0 | 28.4 | 22.4 | 72.7 | 104 | 88 | 0 | 38 | 36 | |
| 2016 | 3 | 4 | 7 | 0 | 59 | 0.676 | -0.095 | 3.999 | 0.01 | 0.007 | 0 | 28 | 22.4 | 73.5 | 103 | 87 | 0 | 38 | 35 | |
| 2016 | 3 | 4 | 7 | 10 | 59 | 0.689 | -0.095 | 3.999 | 0.01 | 0.007 | 0 | 28 | 22.4 | 73.5 | 103 | 87 | 0 | 38 | 35 | |
| 2016 | 3 | 4 | 7 | 20 | 59 | 0.702 | -0.089 | 3.999 | 0.016 | 0.013 | 0 | 28 | 22.4 | 72.7 | 103 | 87 | 0 | 38 | 35 | |
| 2016 | 3 | 4 | 7 | 30 | 59 | 0.686 | -0.095 | 4.003 | 0.01 | 0.007 | 0 | 28 | 21.9 | 73.5 | 103 | 86 | 0 | 38 | 35 | |
| 2016 | 3 | 4 | 7 | 40 | 59 | 0.699 | -0.108 | 3.999 | 0.01 | 0.007 | 0 | 27.5 | 21.9 | 73.1 | 102 | 86 | 0 | 38 | 35 | |
| 2016 | 3 | 4 | 7 | 50 | 59 | 0.673 | -0.089 | 4.003 | 0.01 | 0.007 | 0 | 27.5 | 21.9 | 73.5 | 102 | 86 | 0 | 38 | 35 | |
| 2016 | 3 | 4 | 8 | 0 | 59 | 0.656 | -0.112 | 3.999 | 0.01 | 0.007 | 0 | 28 | 21.5 | 73.1 | 103 | 86 | 0 | 38 | 36 | |
| 2016 | 3 | 4 | 8 | 10 | 59 | 0.663 | -0.112 | 4.003 | 0.01 | 0.007 | 0 | 28.8 | 23.2 | 73.1 | 105 | 89 | 0 | 38 | 35 | |
| 2016 | 3 | 4 | 8 | 20 | 59 | 0.666 | -0.112 | 4.003 | 0.01 | 0.007 | 0 | 28.4 | 23.2 | 72.7 | 104 | 88 | 0 | 38 | 34 | |
| 2016 | 3 | 4 | 8 | 30 | 59 | 0.666 | -0.115 | 3.999 | 0.01 | 0.007 | 0 | 28.8 | 23.2 | 72.2 | 105 | 89 | 0 | 38 | 35 | |
| 2016 | 3 | 4 | 8 | 40 | 59 | 0.679 | -0.102 | 4.003 | 0.01 | 0.007 | 0 | 28 | 22.4 | 73.1 | 103 | 87 | 0 | 38 | 35 | |
| 2016 | 3 | 4 | 8 | 50 | 59 | 0.669 | -0.118 | 3.999 | 0.013 | 0.01 | 0 | 29.2 | 23.6 | 73.1 | 106 | 90 | 0 | 38 | 35 | |
| 2016 | 3 | 4 | 9 | 0 | 59 | 0.682 | -0.082 | 4.003 | 0.01 | 0.007 | 0 | 28.4 | 22.8 | 72.7 | 103 | 88 | 0 | 37 | 35 | |
| 2016 | 3 | 4 | 9 | 10 | 59 | 0.689 | -0.098 | 4.003 | 0.01 | 0.007 | 0 | 28.4 | 22.4 | 71.8 | 103 | 87 | 0 | 37 | 35 | |
| 2016 | 3 | 4 | 9 | 20 | 59 | 0.65 | -0.105 | 4.003 | 0.01 | 0.007 | 0 | 28.8 | 22.8 | 73.1 | 104 | 88 | 0 | 37 | 35 | |
| 2016 | 3 | 4 | 9 | 30 | 59 | 0.686 | -0.082 | 4.003 | 0.01 | 0.007 | 0 | 28.8 | 23.2 | 73.1 | 105 | 89 | 0 | 38 | 35 | |
| 2016 | 3 | 4 | 9 | 40 | 59 | 0.699 | -0.105 | 3.999 | 0.01 | 0.007 | 0 | 28.4 | 22.8 | 73.5 | 104 | 88 | 0 | 38 | 35 | |
| 2016 | 3 | 4 | 9 | 50 | 59 | 0.65 | -0.082 | 3.999 | 0.01 | 0.007 | 0 | 28 | 22.4 | 73.1 | 103 | 87 | 0 | 38 | 35 | |
| 2016 | 3 | 4 | 10 | 0 | 59 | 0.696 | -0.118 | 3.999 | 0.01 | 0.007 | 0 | 30.5 | 24.9 | 72.7 | 109 | 93 | 0 | 38 | 35 | |
| 2016 | 3 | 4 | 10 | 10 | 59 | 0.666 | -0.092 | 3.996 | 0.013 | 0.01 | 0 | 29.2 | 23.6 | 68.8 | 105 | 90 | 0 | 37 | 35 | |
| 2016 | 3 | 4 | 10 | 20 | 59 | 0.722 | -0.115 | 3.999 | 0.01 | 0.007 | 0 | 33.5 | 27.5 | 73.1 | 115 | 99 | 0 | 37 | 35 | |
| 2016 | 3 | 4 | 10 | 30 | 59 | 0.705 | -0.105 | 3.996 | 0.01 | 0.007 | 0 | 30.1 | 24.5 | 73.1 | 107 | 92 | 0 | 37 | 35 | |
| 2016 | 3 | 4 | 10 | 40 | 59 | 0.682 | -0.108 | 3.999 | 0.01 | 0.007 | 0 | 31.4 | 25.4 | 72.7 | 110 | 94 | 0 | 37 | 35 | |
| 2016 | 3 | 4 | 10 | 50 | 59 | 0.682 | -0.102 | 3.999 | 0.01 | 0.007 | 0 | 31.8 | 26.2 | 73.5 | 112 | 96 | 0 | 38 | 35 | |
| 2016 | 3 | 4 | 11 | 0 | 59 | 0.689 | -0.098 | 3.996 | 0.01 | 0.007 | 0 | 30.1 | 24.9 | 69.7 | 108 | 93 | 0 | 38 | 35 | |
| 2016 | 3 | 4 | 11 | 10 | 59 | 0.692 | -0.082 | 3.996 | 0.01 | 0.007 | 0 | 30.5 | 24.5 | 74 | 108 | 92 | 0 | 37 | 35 | |
| 2016 | 3 | 4 | 11 | 20 | 59 | 0.712 | -0.108 | 3.999 | 0.01 | 0.007 | 0 | 29.2 | 23.6 | 73.5 | 106 | 90 | 0 | 38 | 35 | |
| 2016 | 3 | 4 | 11 | 30 | 59 | 0.699 | -0.108 | 3.999 | 0.01 | 0.007 | 0 | 30.5 | 24.5 | 73.5 | 108 | 92 | 0 | 37 | 35 | |
| 2016 | 3 | 4 | 11 | 40 | 59 | 0.656 | -0.079 | 3.996 | 0.016 | 0.013 | 0 | 29.2 | 24.1 | 72.2 | 106 | 91 | 0 | 38 | 35 | |
| 2016 | 3 | 4 | 11 | 50 | 59 | 0.65 | -0.125 | 3.996 | 0.01 | 0.007 | 0 | 31 | 25.4 | 71.8 | 110 | 94 | 0 | 38 | 35 | |
| 2016 | 3 | 4 | 12 | 0 | 59 | 0.659 | -0.092 | 3.996 | 0.01 | 0.007 | 0 | 30.5 | 24.9 | 74.4 | 109 | 93 | 0 | 38 | 35 | |
| 2016 | 3 | 4 | 12 | 10 | 59 | 0.702 | -0.102 | 3.996 | 0.01 | 0.007 | 0 | 29.7 | 24.1 | 69.2 | 106 | 91 | 0 | 37 | 35 | |

Reinhackle (0356)

| Year | Month | Day | Hour | Minute | Second | VelocityX | VelocityY | Level | StdError1 | StdError2 | StdError3 | SNR1 | SNR2 | SNR3 | SignalAmp1 | SignalAmp2 | SignalAmp3 | Noise1 | Noise2 |
|------|-------|-----|------|--------|--------|-----------|-----------|-------|-----------|-----------|-----------|------|------|------|------------|------------|------------|--------|--------|
| 2016 | 3 | 4 | 12 | 20 | 59 | 0.656 | -0.115 | 3.996 | 0.01 | 0.007 | 0 | 30.1 | 24.5 | 71 | 108 | 92 | 0 | 38 | 35 |
| 2016 | 3 | 4 | 12 | 30 | 59 | 0.666 | -0.108 | 3.999 | 0.01 | 0.007 | 0 | 30.1 | 24.9 | 59.3 | 108 | 92 | 0 | 38 | 34 |
| 2016 | 3 | 4 | 12 | 40 | 59 | 0.64 | -0.085 | 3.996 | 0.013 | 0.01 | 0 | 30.5 | 24.9 | 63.6 | 109 | 93 | 0 | 38 | 35 |
| 2016 | 3 | 4 | 12 | 50 | 59 | 0.686 | -0.089 | 3.996 | 0.01 | 0.007 | 0 | 31 | 25.8 | 62.4 | 110 | 95 | 0 | 38 | 35 |
| 2016 | 3 | 4 | 13 | 0 | 59 | 0.686 | -0.092 | 3.996 | 0.01 | 0.007 | 0 | 32.3 | 26.2 | 49 | 112 | 96 | 0 | 37 | 35 |
| 2016 | 3 | 4 | 13 | 10 | 59 | 0.673 | -0.128 | 3.996 | 0.013 | 0.01 | 0 | 32.7 | 27.5 | 54.2 | 114 | 99 | 0 | 38 | 35 |
| 2016 | 3 | 4 | 13 | 20 | 59 | 0.653 | -0.125 | 3.996 | 0.01 | 0.007 | 0 | 32.7 | 27.1 | 51.2 | 113 | 97 | 0 | 37 | 34 |
| 2016 | 3 | 4 | 13 | 30 | 59 | 0.659 | -0.072 | 3.999 | 0.01 | 0.007 | 0 | 34.8 | 29.2 | 48.6 | 118 | 102 | 0 | 37 | 34 |
| 2016 | 3 | 4 | 13 | 40 | 59 | 0.679 | -0.098 | 3.996 | 0.013 | 0.01 | 0 | 32.7 | 27.5 | 49.5 | 114 | 99 | 0 | 38 | 35 |
| 2016 | 3 | 4 | 13 | 50 | 59 | 0.63 | -0.135 | 3.999 | 0.01 | 0.007 | 0 | 34.4 | 29.2 | 51.6 | 118 | 102 | 0 | 38 | 34 |
| 2016 | 3 | 4 | 14 | 0 | 59 | 0.659 | -0.085 | 3.999 | 0.01 | 0.007 | 0 | 34.4 | 28.8 | 50.3 | 118 | 102 | 0 | 38 | 35 |
| 2016 | 3 | 4 | 14 | 10 | 59 | 0.64 | -0.085 | 3.999 | 0.01 | 0.007 | 0 | 34.8 | 29.7 | 48.2 | 120 | 104 | 0 | 39 | 35 |
| 2016 | 3 | 4 | 14 | 20 | 59 | 0.643 | -0.102 | 3.996 | 0.01 | 0.007 | 0 | 33.1 | 28 | 51.2 | 115 | 100 | 0 | 38 | 35 |
| 2016 | 3 | 4 | 14 | 30 | 59 | 0.633 | -0.112 | 3.996 | 0.01 | 0.007 | 0 | 33.5 | 27.5 | 51.2 | 115 | 99 | 0 | 37 | 35 |
| 2016 | 3 | 4 | 14 | 40 | 59 | 0.659 | -0.079 | 3.996 | 0.01 | 0.007 | 0 | 34.4 | 28.4 | 51.2 | 117 | 101 | 0 | 37 | 35 |
| 2016 | 3 | 4 | 14 | 50 | 59 | 0.669 | -0.095 | 3.993 | 0.01 | 0.007 | 0 | 32.3 | 26.2 | 55 | 112 | 96 | 0 | 37 | 35 |
| 2016 | 3 | 4 | 15 | 0 | 59 | 0.659 | -0.089 | 3.996 | 0.01 | 0.007 | 0 | 31.4 | 26.2 | 54.2 | 111 | 95 | 0 | 38 | 34 |
| 2016 | 3 | 4 | 15 | 10 | 59 | 0.646 | -0.079 | 3.996 | 0.01 | 0.007 | 0 | 30.5 | 24.9 | 51.6 | 109 | 93 | 0 | 38 | 35 |
| 2016 | 3 | 4 | 15 | 20 | 59 | 0.65 | -0.112 | 3.996 | 0.01 | 0.007 | 0 | 29.2 | 24.1 | 55.9 | 106 | 91 | 0 | 38 | 35 |
| 2016 | 3 | 4 | 15 | 30 | 59 | 0.646 | -0.098 | 3.993 | 0.01 | 0.007 | 0 | 30.5 | 25.8 | 54.6 | 110 | 95 | 0 | 39 | 35 |
| 2016 | 3 | 4 | 15 | 40 | 59 | 0.646 | -0.102 | 3.993 | 0.01 | 0.007 | 0 | 32.7 | 27.5 | 54.2 | 113 | 98 | 0 | 37 | 34 |
| 2016 | 3 | 4 | 15 | 50 | 59 | 0.732 | -0.095 | 3.993 | 0.01 | 0.007 | 0 | 30.5 | 25.4 | 52.9 | 109 | 94 | 0 | 38 | 35 |
| 2016 | 3 | 4 | 16 | 0 | 59 | 0.623 | -0.085 | 3.996 | 0.01 | 0.007 | 0 | 31.8 | 25.4 | 55 | 110 | 94 | 0 | 36 | 35 |
| 2016 | 3 | 4 | 16 | 10 | 59 | 0.6 | -0.128 | 3.996 | 0.01 | 0.007 | 0 | 30.1 | 24.5 | 51.6 | 108 | 92 | 0 | 38 | 35 |
| 2016 | 3 | 4 | 16 | 20 | 59 | 0.633 | -0.092 | 3.993 | 0.01 | 0.007 | 0 | 30.5 | 24.9 | 55 | 109 | 93 | 0 | 38 | 35 |
| 2016 | 3 | 4 | 16 | 30 | 59 | 0.663 | -0.112 | 3.993 | 0.01 | 0.007 | 0 | 30.1 | 24.1 | 57.2 | 107 | 91 | 0 | 37 | 35 |
| 2016 | 3 | 4 | 16 | 40 | 59 | 0.676 | -0.102 | 3.993 | 0.01 | 0.007 | 0 | 30.5 | 24.1 | 57.6 | 108 | 91 | 0 | 37 | 35 |
| 2016 | 3 | 4 | 16 | 50 | 59 | 0.617 | -0.089 | 3.996 | 0.01 | 0.007 | 0 | 29.2 | 23.6 | 63.2 | 105 | 90 | 0 | 37 | 35 |
| 2016 | 3 | 4 | 17 | 0 | 59 | 0.666 | -0.092 | 3.996 | 0.01 | 0.007 | 0 | 30.5 | 24.5 | 70.5 | 108 | 92 | 0 | 37 | 35 |
| 2016 | 3 | 4 | 17 | 10 | 59 | 0.646 | -0.082 | 3.996 | 0.01 | 0.007 | 0 | 30.1 | 24.1 | 76.1 | 107 | 91 | 0 | 37 | 35 |
| 2016 | 3 | 4 | 17 | 20 | 59 | 0.669 | -0.098 | 3.996 | 0.01 | 0.007 | 0 | 29.7 | 23.6 | 69.2 | 106 | 90 | 0 | 37 | 35 |
| 2016 | 3 | 4 | 17 | 30 | 59 | 0.653 | -0.085 | 3.993 | 0.013 | 0.01 | 0 | 31.4 | 24.9 | 56.8 | 110 | 93 | 0 | 37 | 35 |
| 2016 | 3 | 4 | 17 | 40 | 59 | 0.689 | -0.098 | 3.993 | 0.01 | 0.007 | 0 | 34.8 | 29.2 | 65.4 | 119 | 102 | 0 | 38 | 34 |
| 2016 | 3 | 4 | 17 | 50 | 59 | 0.646 | -0.098 | 3.996 | 0.01 | 0.007 | 0 | 34.8 | 28.8 | 75.3 | 119 | 101 | 0 | 38 | 34 |
| 2016 | 3 | 4 | 18 | 0 | 59 | 0.659 | -0.105 | 3.996 | 0.01 | 0.007 | 0 | 32.7 | 26.2 | 70.1 | 113 | 96 | 0 | 37 | 35 |
| 2016 | 3 | 4 | 18 | 10 | 59 | 0.666 | -0.135 | 3.996 | 0.01 | 0.007 | 0 | 34.4 | 28.4 | 61.5 | 117 | 100 | 0 | 37 | 34 |
| 2016 | 3 | 4 | 18 | 20 | 59 | 0.682 | -0.092 | 3.996 | 0.01 | 0.007 | 0 | 33.5 | 28 | 50.3 | 116 | 100 | 0 | 38 | 35 |
| 2016 | 3 | 4 | 18 | 30 | 59 | 0.65 | -0.102 | 3.996 | 0.01 | 0.007 | 0 | 37 | 30.5 | 51.2 | 123 | 106 | 0 | 37 | 35 |
| 2016 | 3 | 4 | 18 | 40 | 59 | 0.653 | -0.079 | 3.996 | 0.01 | 0.007 | 0 | 36.5 | 30.1 | 51.6 | 122 | 105 | 0 | 37 | 35 |
| 2016 | 3 | 4 | 18 | 50 | 59 | 0.676 | -0.102 | 3.996 | 0.01 | 0.007 | 0 | 36.1 | 29.7 | 52.9 | 122 | 104 | 0 | 38 | 35 |
| 2016 | 3 | 4 | 19 | 0 | 59 | 0.682 | -0.118 | 3.996 | 0.01 | 0.007 | 0 | 37.4 | 31 | 52.9 | 124 | 106 | 0 | 37 | 34 |
| 2016 | 3 | 4 | 19 | 10 | 59 | 0.669 | -0.112 | 3.996 | 0.013 | 0.01 | 0 | 36.1 | 30.1 | 52 | 122 | 104 | 0 | 38 | 34 |
| 2016 | 3 | 4 | 19 | 20 | 59 | 0.666 | -0.085 | 3.996 | 0.013 | 0.01 | 0 | 36.1 | 30.1 | 52 | 121 | 105 | 0 | 37 | 35 |
| 2016 | 3 | 4 | 19 | 30 | 59 | 0.633 | -0.095 | 3.996 | 0.01 | 0.007 | 0 | 37 | 31 | 57.2 | 124 | 106 | 0 | 38 | 34 |
| 2016 | 3 | 4 | 19 | 40 | 59 | 0.663 | -0.115 | 3.996 | 0.01 | 0.007 | 0 | 36.1 | 30.1 | 52 | 122 | 105 | 0 | 38 | 35 |
| 2016 | 3 | 4 | 19 | 50 | 59 | 0.673 | -0.085 | 3.996 | 0.01 | 0.007 | 0 | 35.7 | 30.1 | 53.3 | 121 | 104 | 0 | 38 | 34 |

Reinhackle (0356)

| Year | Month | Day | Hour | Minute | Second | VelocityX | VelocityY | Level | StdError1 | StdError2 | StdError3 | SNR1 | SNR2 | SNR3 | SignalAmp1 | SignalAmp2 | SignalAmp3 | Noise1 | Noise2 |
|------|-------|-----|------|--------|--------|-----------|-----------|-------|-----------|-----------|-----------|------|------|------|------------|------------|------------|--------|--------|
| 2016 | 3 | 4 | 20 | 0 | 59 | 0.719 | -0.115 | 3.996 | 0.01 | 0.007 | 0 | 36.1 | 29.2 | 60.6 | 121 | 103 | 0 | 37 | 35 |
| 2016 | 3 | 4 | 20 | 10 | 59 | 0.666 | -0.118 | 3.996 | 0.01 | 0.007 | 0 | 36.1 | 29.7 | 75.7 | 121 | 104 | 0 | 37 | 35 |
| 2016 | 3 | 4 | 20 | 20 | 59 | 0.689 | -0.148 | 3.996 | 0.01 | 0.007 | 0 | 36.1 | 29.7 | 77 | 121 | 104 | 0 | 37 | 35 |
| 2016 | 3 | 4 | 20 | 30 | 59 | 0.696 | -0.095 | 3.996 | 0.01 | 0.007 | 0 | 35.3 | 29.2 | 77.4 | 120 | 102 | 0 | 38 | 34 |
| 2016 | 3 | 4 | 20 | 40 | 59 | 0.673 | -0.085 | 3.996 | 0.013 | 0.01 | 0 | 36.1 | 30.1 | 76.1 | 122 | 105 | 0 | 38 | 35 |
| 2016 | 3 | 4 | 20 | 50 | 59 | 0.705 | -0.125 | 3.996 | 0.01 | 0.007 | 0 | 36.1 | 29.7 | 74 | 121 | 104 | 0 | 37 | 35 |
| 2016 | 3 | 4 | 21 | 0 | 59 | 0.659 | -0.125 | 3.996 | 0.01 | 0.007 | 0 | 34.4 | 28.4 | 74.8 | 118 | 101 | 0 | 38 | 35 |
| 2016 | 3 | 4 | 21 | 10 | 59 | 0.686 | -0.105 | 3.996 | 0.01 | 0.007 | 0 | 35.7 | 29.7 | 56.8 | 120 | 103 | 0 | 37 | 34 |
| 2016 | 3 | 4 | 21 | 20 | 59 | 0.679 | -0.112 | 3.996 | 0.01 | 0.007 | 0 | 34 | 28.4 | 76.5 | 117 | 101 | 0 | 38 | 35 |
| 2016 | 3 | 4 | 21 | 30 | 59 | 0.686 | -0.089 | 3.996 | 0.01 | 0.007 | 0 | 34.4 | 28.4 | 61.9 | 118 | 101 | 0 | 38 | 35 |
| 2016 | 3 | 4 | 21 | 40 | 59 | 0.663 | -0.095 | 3.996 | 0.01 | 0.007 | 0 | 36.5 | 31 | 69.7 | 123 | 106 | 0 | 38 | 34 |
| 2016 | 3 | 4 | 21 | 50 | 59 | 0.689 | -0.115 | 3.996 | 0.01 | 0.007 | 0 | 36.1 | 30.1 | 68.8 | 121 | 104 | 0 | 37 | 34 |
| 2016 | 3 | 4 | 22 | 0 | 59 | 0.659 | -0.121 | 3.993 | 0.01 | 0.007 | 0 | 36.5 | 29.7 | 58.9 | 122 | 104 | 0 | 37 | 35 |
| 2016 | 3 | 4 | 22 | 10 | 59 | 0.692 | -0.125 | 3.993 | 0.01 | 0.007 | 0 | 35.7 | 29.2 | 54.2 | 120 | 103 | 0 | 37 | 35 |
| 2016 | 3 | 4 | 22 | 20 | 59 | 0.666 | -0.069 | 3.996 | 0.01 | 0.007 | 0 | 36.5 | 29.7 | 53.8 | 122 | 104 | 0 | 37 | 35 |
| 2016 | 3 | 4 | 22 | 30 | 59 | 0.666 | -0.125 | 3.996 | 0.01 | 0.007 | 0 | 35.3 | 29.7 | 53.8 | 120 | 103 | 0 | 38 | 34 |
| 2016 | 3 | 4 | 22 | 40 | 59 | 0.673 | -0.098 | 3.993 | 0.01 | 0.007 | 0 | 37 | 31 | 52.5 | 123 | 106 | 0 | 37 | 34 |
| 2016 | 3 | 4 | 22 | 50 | 59 | 0.676 | -0.105 | 3.993 | 0.01 | 0.007 | 0 | 36.1 | 30.1 | 52 | 122 | 105 | 0 | 38 | 35 |
| 2016 | 3 | 4 | 23 | 0 | 59 | 0.676 | -0.112 | 3.996 | 0.016 | 0.013 | 0 | 35.7 | 30.1 | 71.4 | 121 | 104 | 0 | 38 | 34 |
| 2016 | 3 | 4 | 23 | 10 | 59 | 0.682 | -0.098 | 3.993 | 0.01 | 0.007 | 0 | 36.1 | 29.7 | 61.1 | 121 | 103 | 0 | 37 | 34 |
| 2016 | 3 | 4 | 23 | 20 | 59 | 0.656 | -0.125 | 3.993 | 0.01 | 0.007 | 0 | 37.4 | 31 | 58.9 | 124 | 106 | 0 | 37 | 34 |
| 2016 | 3 | 4 | 23 | 30 | 59 | 0.673 | -0.092 | 3.996 | 0.01 | 0.007 | 0 | 35.7 | 30.1 | 75.3 | 121 | 104 | 0 | 38 | 34 |
| 2016 | 3 | 4 | 23 | 40 | 59 | 0.663 | -0.085 | 3.993 | 0.01 | 0.007 | 0 | 36.5 | 29.7 | 52.9 | 122 | 104 | 0 | 37 | 35 |
| 2016 | 3 | 4 | 23 | 50 | 59 | 0.699 | -0.085 | 3.993 | 0.01 | 0.007 | 0 | 36.1 | 30.5 | 52 | 122 | 105 | 0 | 38 | 34 |
| 2016 | 3 | 5 | 0 | 0 | 59 | 0.682 | -0.085 | 3.996 | 0.01 | 0.007 | 0 | 37 | 31 | 75.3 | 123 | 106 | 0 | 37 | 34 |
| 2016 | 3 | 5 | 0 | 10 | 59 | 0.669 | -0.062 | 3.996 | 0.01 | 0.007 | 0 | 36.5 | 30.1 | 77.4 | 122 | 105 | 0 | 37 | 35 |
| 2016 | 3 | 5 | 0 | 20 | 59 | 0.692 | -0.069 | 3.996 | 0.01 | 0.007 | 0 | 36.1 | 29.7 | 77.8 | 121 | 104 | 0 | 37 | 35 |
| 2016 | 3 | 5 | 0 | 30 | 59 | 0.722 | -0.082 | 3.996 | 0.01 | 0.007 | 0 | 37 | 30.5 | 77.4 | 123 | 106 | 0 | 37 | 35 |
| 2016 | 3 | 5 | 0 | 40 | 59 | 0.666 | -0.075 | 3.996 | 0.01 | 0.007 | 0 | 36.5 | 30.5 | 77.4 | 123 | 106 | 0 | 38 | 35 |
| 2016 | 3 | 5 | 0 | 50 | 59 | 0.679 | -0.079 | 3.996 | 0.01 | 0.007 | 0 | 36.5 | 30.1 | 76.1 | 122 | 105 | 0 | 37 | 35 |
| 2016 | 3 | 5 | 1 | 0 | 59 | 0.692 | -0.085 | 3.993 | 0.01 | 0.007 | 0 | 37.4 | 30.5 | 76.5 | 124 | 106 | 0 | 37 | 35 |
| 2016 | 3 | 5 | 1 | 10 | 59 | 0.699 | -0.085 | 3.996 | 0.01 | 0.007 | 0 | 36.5 | 29.7 | 77 | 122 | 104 | 0 | 37 | 35 |
| 2016 | 3 | 5 | 1 | 20 | 59 | 0.64 | -0.102 | 3.993 | 0.01 | 0.007 | 0 | 37.4 | 31 | 77.4 | 124 | 107 | 0 | 37 | 35 |
| 2016 | 3 | 5 | 1 | 30 | 59 | 0.673 | -0.112 | 3.993 | 0.01 | 0.007 | 0 | 36.1 | 29.7 | 77.8 | 121 | 104 | 0 | 37 | 35 |
| 2016 | 3 | 5 | 1 | 40 | 59 | 0.673 | -0.092 | 3.993 | 0.01 | 0.007 | 0 | 36.1 | 29.7 | 77 | 121 | 104 | 0 | 37 | 35 |
| 2016 | 3 | 5 | 1 | 50 | 59 | 0.705 | -0.082 | 3.993 | 0.01 | 0.007 | 0 | 35.3 | 29.2 | 77.4 | 120 | 103 | 0 | 38 | 35 |
| 2016 | 3 | 5 | 2 | 0 | 59 | 0.705 | -0.092 | 3.993 | 0.01 | 0.007 | 0 | 36.1 | 29.7 | 77 | 121 | 104 | 0 | 37 | 35 |
| 2016 | 3 | 5 | 2 | 10 | 59 | 0.682 | -0.098 | 3.993 | 0.01 | 0.007 | 0 | 36.5 | 30.1 | 77 | 122 | 105 | 0 | 37 | 35 |
| 2016 | 3 | 5 | 2 | 20 | 59 | 0.673 | -0.082 | 3.993 | 0.01 | 0.007 | 0 | 35.7 | 28.8 | 77.8 | 120 | 102 | 0 | 37 | 35 |
| 2016 | 3 | 5 | 2 | 30 | 59 | 0.712 | -0.108 | 3.993 | 0.01 | 0.007 | 0 | 36.5 | 31 | 77.4 | 123 | 106 | 0 | 38 | 34 |
| 2016 | 3 | 5 | 2 | 40 | 59 | 0.65 | -0.108 | 3.993 | 0.01 | 0.007 | 0 | 36.1 | 29.7 | 77.4 | 121 | 104 | 0 | 37 | 35 |
| 2016 | 3 | 5 | 2 | 50 | 59 | 0.719 | -0.098 | 3.993 | 0.01 | 0.007 | 0 | 36.1 | 30.5 | 77 | 122 | 105 | 0 | 38 | 34 |
| 2016 | 3 | 5 | 3 | 0 | 59 | 0.676 | -0.089 | 3.993 | 0.013 | 0.01 | 0 | 37.4 | 31 | 77.4 | 124 | 107 | 0 | 37 | 35 |
| 2016 | 3 | 5 | 3 | 10 | 59 | 0.709 | -0.108 | 3.993 | 0.01 | 0.007 | 0 | 37 | 30.5 | 77.4 | 123 | 106 | 0 | 37 | 35 |
| 2016 | 3 | 5 | 3 | 20 | 59 | 0.719 | -0.098 | 3.993 | 0.01 | 0.007 | 0 | 36.5 | 30.1 | 77.8 | 122 | 105 | 0 | 37 | 35 |
| 2016 | 3 | 5 | 3 | 30 | 59 | 0.719 | -0.098 | 3.993 | 0.01 | 0.007 | 0 | 37.4 | 30.5 | 77.4 | 124 | 106 | 0 | 37 | 35 |

Reinhackle (0356)

| Year | Month | Day | Hour | Minute | Second | VelocityX | VelocityY | Level | StdError1 | StdError2 | StdError3 | SNR1 | SNR2 | SNR3 | SignalAmp1 | SignalAmp2 | SignalAmp3 | Noise1 | Noise2 |
|------|-------|-----|------|--------|--------|-----------|-----------|-------|-----------|-----------|-----------|------|------|------|------------|------------|------------|--------|--------|
| 2016 | 3 | 5 | 3 | 40 | 59 | 0.702 | -0.112 | 3.993 | 0.01 | 0.007 | 0 | 36.5 | 31 | 77.4 | 123 | 106 | 0 | 38 | 34 |
| 2016 | 3 | 5 | 3 | 50 | 59 | 0.692 | -0.066 | 3.993 | 0.013 | 0.01 | 0 | 37.4 | 31 | 77.4 | 125 | 107 | 0 | 38 | 35 |
| 2016 | 3 | 5 | 4 | 0 | 59 | 0.715 | -0.082 | 3.993 | 0.01 | 0.007 | 0 | 37 | 30.5 | 77.4 | 124 | 106 | 0 | 38 | 35 |
| 2016 | 3 | 5 | 4 | 10 | 59 | 0.653 | -0.089 | 3.993 | 0.01 | 0.007 | 0 | 37.4 | 31 | 76.1 | 123 | 107 | 0 | 36 | 35 |
| 2016 | 3 | 5 | 4 | 20 | 59 | 0.686 | -0.121 | 3.993 | 0.01 | 0.007 | 0 | 35.3 | 28.8 | 77.4 | 119 | 102 | 0 | 37 | 35 |
| 2016 | 3 | 5 | 4 | 30 | 59 | 0.679 | -0.072 | 3.993 | 0.01 | 0.007 | 0 | 35.7 | 29.7 | 75.3 | 121 | 104 | 0 | 38 | 35 |
| 2016 | 3 | 5 | 4 | 40 | 59 | 0.702 | -0.121 | 3.993 | 0.013 | 0.01 | 0 | 36.1 | 29.2 | 77.8 | 121 | 103 | 0 | 37 | 35 |
| 2016 | 3 | 5 | 4 | 50 | 59 | 0.705 | -0.131 | 3.993 | 0.01 | 0.007 | 0 | 34.8 | 28.8 | 77.8 | 119 | 102 | 0 | 38 | 35 |
| 2016 | 3 | 5 | 5 | 0 | 59 | 0.689 | -0.069 | 3.993 | 0.01 | 0.007 | 0 | 34.8 | 28 | 77.4 | 118 | 100 | 0 | 37 | 35 |
| 2016 | 3 | 5 | 5 | 10 | 59 | 0.686 | -0.098 | 3.993 | 0.01 | 0.007 | 0 | 35.3 | 29.2 | 77.4 | 120 | 103 | 0 | 38 | 35 |
| 2016 | 3 | 5 | 5 | 20 | 59 | 0.699 | -0.102 | 3.993 | 0.01 | 0.007 | 0 | 35.7 | 29.7 | 77 | 121 | 103 | 0 | 38 | 34 |
| 2016 | 3 | 5 | 5 | 30 | 59 | 0.666 | -0.118 | 3.993 | 0.01 | 0.007 | 0 | 36.5 | 30.1 | 77.8 | 122 | 105 | 0 | 37 | 35 |
| 2016 | 3 | 5 | 5 | 40 | 59 | 0.692 | -0.108 | 3.99 | 0.01 | 0.007 | 0 | 35.3 | 28.8 | 76.5 | 119 | 102 | 0 | 37 | 35 |
| 2016 | 3 | 5 | 5 | 50 | 59 | 0.686 | -0.112 | 3.993 | 0.013 | 0.01 | 0 | 33.5 | 26.7 | 77.4 | 115 | 97 | 0 | 37 | 35 |
| 2016 | 3 | 5 | 6 | 0 | 59 | 0.692 | -0.125 | 3.99 | 0.01 | 0.007 | 0 | 33.5 | 27.5 | 77.4 | 116 | 98 | 0 | 38 | 34 |
| 2016 | 3 | 5 | 6 | 10 | 59 | 0.732 | -0.108 | 3.99 | 0.01 | 0.007 | 0 | 32.7 | 26.7 | 77.4 | 114 | 97 | 0 | 38 | 35 |
| 2016 | 3 | 5 | 6 | 20 | 59 | 0.686 | -0.092 | 3.99 | 0.01 | 0.007 | 0 | 33.5 | 26.7 | 77.4 | 115 | 97 | 0 | 37 | 35 |
| 2016 | 3 | 5 | 6 | 30 | 59 | 0.673 | -0.098 | 3.99 | 0.01 | 0.007 | 0 | 33.5 | 27.1 | 77 | 115 | 97 | 0 | 37 | 34 |
| 2016 | 3 | 5 | 6 | 40 | 59 | 0.673 | -0.089 | 3.99 | 0.013 | 0.01 | 0 | 32.7 | 26.7 | 77.4 | 114 | 97 | 0 | 38 | 35 |
| 2016 | 3 | 5 | 6 | 50 | 59 | 0.699 | -0.112 | 3.99 | 0.01 | 0.007 | 0 | 32.3 | 25.8 | 77.4 | 112 | 95 | 0 | 37 | 35 |
| 2016 | 3 | 5 | 7 | 0 | 59 | 0.659 | -0.072 | 3.99 | 0.01 | 0.007 | 0 | 32.7 | 26.2 | 77.4 | 114 | 96 | 0 | 38 | 35 |
| 2016 | 3 | 5 | 7 | 10 | 59 | 0.692 | -0.102 | 3.99 | 0.01 | 0.007 | 0 | 33.1 | 26.7 | 77 | 114 | 97 | 0 | 37 | 35 |
| 2016 | 3 | 5 | 7 | 20 | 59 | 0.673 | -0.092 | 3.99 | 0.01 | 0.007 | 0 | 33.1 | 26.7 | 77.4 | 115 | 97 | 0 | 38 | 35 |
| 2016 | 3 | 5 | 7 | 30 | 59 | 0.686 | -0.079 | 3.99 | 0.01 | 0.007 | 0 | 33.5 | 27.5 | 77.4 | 116 | 99 | 0 | 38 | 35 |
| 2016 | 3 | 5 | 7 | 40 | 59 | 0.702 | -0.082 | 3.99 | 0.01 | 0.007 | 0 | 33.5 | 27.1 | 77.4 | 116 | 98 | 0 | 38 | 35 |
| 2016 | 3 | 5 | 7 | 50 | 59 | 0.732 | -0.095 | 3.99 | 0.01 | 0.007 | 0 | 32.7 | 26.7 | 77 | 114 | 97 | 0 | 38 | 35 |
| 2016 | 3 | 5 | 8 | 0 | 59 | 0.715 | -0.092 | 3.99 | 0.01 | 0.007 | 0 | 34.4 | 28 | 77.4 | 117 | 100 | 0 | 37 | 35 |
| 2016 | 3 | 5 | 8 | 10 | 59 | 0.696 | -0.098 | 3.99 | 0.01 | 0.007 | 0 | 35.7 | 29.2 | 77 | 120 | 103 | 0 | 37 | 35 |
| 2016 | 3 | 5 | 8 | 20 | 59 | 0.673 | -0.108 | 3.99 | 0.01 | 0.007 | 0 | 35.7 | 30.1 | 76.5 | 121 | 104 | 0 | 38 | 34 |
| 2016 | 3 | 5 | 8 | 30 | 59 | 0.696 | -0.079 | 3.99 | 0.013 | 0.01 | 0 | 34.8 | 28.4 | 77 | 118 | 101 | 0 | 37 | 35 |
| 2016 | 3 | 5 | 8 | 40 | 59 | 0.682 | -0.108 | 3.993 | 0.01 | 0.007 | 0 | 35.3 | 29.2 | 77.4 | 120 | 103 | 0 | 38 | 35 |
| 2016 | 3 | 5 | 8 | 50 | 59 | 0.686 | -0.098 | 3.993 | 0.01 | 0.007 | 0 | 35.7 | 30.1 | 77.4 | 121 | 104 | 0 | 38 | 34 |
| 2016 | 3 | 5 | 9 | 0 | 59 | 0.705 | -0.112 | 3.993 | 0.01 | 0.007 | 0 | 35.7 | 29.2 | 77 | 120 | 103 | 0 | 37 | 35 |
| 2016 | 3 | 5 | 9 | 10 | 59 | 0.686 | -0.112 | 3.993 | 0.01 | 0.007 | 0 | 36.5 | 31 | 77.4 | 123 | 107 | 0 | 38 | 35 |
| 2016 | 3 | 5 | 9 | 20 | 59 | 0.666 | -0.102 | 3.993 | 0.013 | 0.01 | 0 | 38.3 | 32.7 | 77 | 127 | 110 | 0 | 38 | 34 |
| 2016 | 3 | 5 | 9 | 30 | 59 | 0.659 | -0.112 | 3.993 | 0.01 | 0.007 | 0 | 36.1 | 29.7 | 77 | 122 | 104 | 0 | 38 | 35 |
| 2016 | 3 | 5 | 9 | 40 | 59 | 0.682 | -0.082 | 3.993 | 0.01 | 0.007 | 0 | 39.1 | 32.3 | 62.4 | 128 | 110 | 0 | 37 | 35 |
| 2016 | 3 | 5 | 9 | 50 | 59 | 0.676 | -0.135 | 3.993 | 0.01 | 0.007 | 0 | 38.3 | 32.3 | 66.2 | 127 | 110 | 0 | 38 | 35 |
| 2016 | 3 | 5 | 10 | 0 | 59 | 0.673 | -0.125 | 3.993 | 0.013 | 0.01 | 0 | 36.5 | 30.5 | 56.8 | 123 | 106 | 0 | 38 | 35 |
| 2016 | 3 | 5 | 10 | 10 | 59 | 0.679 | -0.105 | 3.993 | 0.01 | 0.007 | 0 | 37.8 | 32.7 | 52.9 | 126 | 110 | 0 | 38 | 34 |
| 2016 | 3 | 5 | 10 | 20 | 59 | 0.692 | -0.108 | 3.993 | 0.013 | 0.01 | 0 | 38.3 | 32.3 | 52 | 127 | 110 | 0 | 38 | 35 |
| 2016 | 3 | 5 | 10 | 30 | 59 | 0.699 | -0.075 | 3.993 | 0.01 | 0.007 | 0 | 38.7 | 32.3 | 51.2 | 127 | 110 | 0 | 37 | 35 |
| 2016 | 3 | 5 | 10 | 40 | 59 | 0.646 | -0.135 | 3.993 | 0.01 | 0.007 | 0 | 38.3 | 32.3 | 49.5 | 127 | 110 | 0 | 38 | 35 |
| 2016 | 3 | 5 | 10 | 50 | 59 | 0.656 | -0.098 | 3.993 | 0.01 | 0.007 | 0 | 39.6 | 33.1 | 50.3 | 129 | 112 | 0 | 37 | 35 |
| 2016 | 3 | 5 | 11 | 0 | 59 | 0.659 | -0.115 | 3.993 | 0.01 | 0.007 | 0 | 39.1 | 32.7 | 48.2 | 128 | 111 | 0 | 37 | 35 |
| 2016 | 3 | 5 | 11 | 10 | 59 | 0.682 | -0.112 | 3.99 | 0.01 | 0.007 | 0 | 39.6 | 33.1 | 48.2 | 129 | 112 | 0 | 37 | 35 |

Reinhackle (0356)

| Year | Month | Day | Hour | Minute | Second | VelocityX | VelocityY | Level | StdError1 | StdError2 | StdError3 | SNR1 | SNR2 | SNR3 | SignalAmp1 | SignalAmp2 | SignalAmp3 | Noise1 | Noise2 |
|------|-------|-----|------|--------|--------|-----------|-----------|-------|-----------|-----------|-----------|------|------|------|------------|------------|------------|--------|--------|
| 2016 | 3 | 5 | 11 | 20 | 59 | 0.659 | -0.105 | 3.993 | 0.01 | 0.007 | 0 | 39.1 | 33.1 | 49.5 | 129 | 112 | 0 | 38 | 35 |
| 2016 | 3 | 5 | 11 | 30 | 59 | 0.646 | -0.102 | 3.993 | 0.01 | 0.007 | 0 | 39.1 | 33.1 | 51.2 | 128 | 111 | 0 | 37 | 34 |
| 2016 | 3 | 5 | 11 | 40 | 59 | 0.689 | -0.118 | 3.99 | 0.013 | 0.01 | 0 | 40.4 | 34 | 50.7 | 131 | 114 | 0 | 37 | 35 |
| 2016 | 3 | 5 | 11 | 50 | 59 | 0.653 | -0.112 | 3.993 | 0.01 | 0.007 | 0 | 38.7 | 33.1 | 49.9 | 127 | 111 | 0 | 37 | 34 |
| 2016 | 3 | 5 | 12 | 0 | 59 | 0.62 | -0.069 | 3.993 | 0.01 | 0.007 | 0 | 37.4 | 31.8 | 55.5 | 126 | 109 | 0 | 39 | 35 |
| 2016 | 3 | 5 | 12 | 10 | 59 | 0.656 | -0.112 | 3.993 | 0.01 | 0.007 | 0 | 37.8 | 32.3 | 49.5 | 126 | 109 | 0 | 38 | 34 |
| 2016 | 3 | 5 | 12 | 20 | 59 | 0.673 | -0.085 | 3.993 | 0.01 | 0.007 | 0 | 35.3 | 29.2 | 49.5 | 120 | 103 | 0 | 38 | 35 |
| 2016 | 3 | 5 | 12 | 30 | 59 | 0.63 | -0.125 | 3.993 | 0.01 | 0.007 | 0 | 35.7 | 29.7 | 50.3 | 121 | 104 | 0 | 38 | 35 |
| 2016 | 3 | 5 | 12 | 40 | 59 | 0.673 | -0.102 | 3.993 | 0.01 | 0.007 | 0 | 35.7 | 29.7 | 52.5 | 121 | 104 | 0 | 38 | 35 |
| 2016 | 3 | 5 | 12 | 50 | 59 | 0.656 | -0.098 | 3.993 | 0.01 | 0.007 | 0 | 36.1 | 30.1 | 53.3 | 121 | 105 | 0 | 37 | 35 |
| 2016 | 3 | 5 | 13 | 0 | 59 | 0.676 | -0.115 | 3.99 | 0.01 | 0.007 | 0 | 36.5 | 30.1 | 51.2 | 122 | 105 | 0 | 37 | 35 |
| 2016 | 3 | 5 | 13 | 10 | 59 | 0.666 | -0.082 | 3.99 | 0.01 | 0.007 | 0 | 36.1 | 30.5 | 50.7 | 122 | 105 | 0 | 38 | 34 |
| 2016 | 3 | 5 | 13 | 20 | 59 | 0.646 | -0.118 | 3.993 | 0.01 | 0.007 | 0 | 35.3 | 28.8 | 52.9 | 119 | 102 | 0 | 37 | 35 |
| 2016 | 3 | 5 | 13 | 30 | 59 | 0.623 | -0.115 | 3.99 | 0.01 | 0.007 | 0 | 37.4 | 30.5 | 50.3 | 123 | 106 | 0 | 36 | 35 |
| 2016 | 3 | 5 | 13 | 40 | 59 | 0.65 | -0.098 | 3.99 | 0.01 | 0.007 | 0 | 36.1 | 30.5 | 48.6 | 122 | 105 | 0 | 38 | 34 |
| 2016 | 3 | 5 | 13 | 50 | 59 | 0.646 | -0.085 | 3.986 | 0.01 | 0.007 | 0 | 37.4 | 31.4 | 49.5 | 124 | 108 | 0 | 37 | 35 |
| 2016 | 3 | 5 | 14 | 0 | 59 | 0.643 | -0.121 | 3.993 | 0.01 | 0.007 | 0 | 37 | 31 | 50.7 | 123 | 106 | 0 | 37 | 34 |
| 2016 | 3 | 5 | 14 | 10 | 59 | 0.653 | -0.118 | 3.99 | 0.01 | 0.007 | 0 | 37.8 | 31.4 | 48.6 | 125 | 108 | 0 | 37 | 35 |
| 2016 | 3 | 5 | 14 | 20 | 59 | 0.636 | -0.092 | 3.99 | 0.013 | 0.01 | 0 | 39.1 | 33.5 | 49 | 128 | 112 | 0 | 37 | 34 |
| 2016 | 3 | 5 | 14 | 30 | 59 | 0.597 | -0.095 | 3.99 | 0.01 | 0.007 | 0 | 39.6 | 33.1 | 46.9 | 129 | 112 | 0 | 37 | 35 |
| 2016 | 3 | 5 | 14 | 40 | 59 | 0.623 | -0.079 | 3.99 | 0.01 | 0.007 | 0 | 38.3 | 32.3 | 46.4 | 126 | 110 | 0 | 37 | 35 |
| 2016 | 3 | 5 | 14 | 50 | 59 | 0.64 | -0.102 | 3.986 | 0.01 | 0.007 | 0 | 38.3 | 32.3 | 48.2 | 126 | 109 | 0 | 37 | 34 |
| 2016 | 3 | 5 | 15 | 0 | 59 | 0.604 | -0.082 | 3.986 | 0.01 | 0.007 | 0 | 37.4 | 31.4 | 48.6 | 124 | 107 | 0 | 37 | 34 |
| 2016 | 3 | 5 | 15 | 10 | 59 | 0.64 | -0.085 | 3.986 | 0.01 | 0.007 | 0 | 38.7 | 32.7 | 50.3 | 127 | 111 | 0 | 37 | 35 |
| 2016 | 3 | 5 | 15 | 20 | 59 | 0.617 | -0.115 | 3.986 | 0.016 | 0.013 | 0 | 41.3 | 34.8 | 47.7 | 133 | 116 | 0 | 37 | 35 |
| 2016 | 3 | 5 | 15 | 30 | 59 | 0.636 | -0.082 | 3.986 | 0.01 | 0.007 | 0 | 39.6 | 34 | 49.5 | 130 | 113 | 0 | 38 | 34 |
| 2016 | 3 | 5 | 15 | 40 | 59 | 0.607 | -0.112 | 3.986 | 0.01 | 0.007 | 0 | 40 | 33.5 | 48.2 | 130 | 113 | 0 | 37 | 35 |
| 2016 | 3 | 5 | 15 | 50 | 59 | 0.666 | -0.069 | 3.99 | 0.013 | 0.01 | 0 | 40.4 | 34.4 | 49.9 | 131 | 114 | 0 | 37 | 34 |
| 2016 | 3 | 5 | 16 | 0 | 59 | 0.65 | -0.115 | 3.986 | 0.01 | 0.007 | 0 | 39.6 | 33.5 | 49 | 129 | 113 | 0 | 37 | 35 |
| 2016 | 3 | 5 | 16 | 10 | 59 | 0.64 | -0.118 | 3.983 | 0.013 | 0.01 | 0 | 39.6 | 33.1 | 46.9 | 129 | 112 | 0 | 37 | 35 |
| 2016 | 3 | 5 | 16 | 20 | 59 | 0.627 | -0.115 | 3.986 | 0.01 | 0.007 | 0 | 39.1 | 32.7 | 49.5 | 127 | 111 | 0 | 36 | 35 |
| 2016 | 3 | 5 | 16 | 30 | 59 | 0.64 | -0.098 | 3.986 | 0.01 | 0.007 | 0 | 38.3 | 31.8 | 49.5 | 126 | 109 | 0 | 37 | 35 |
| 2016 | 3 | 5 | 16 | 40 | 59 | 0.61 | -0.075 | 3.986 | 0.01 | 0.007 | 0 | 37.4 | 31.8 | 49 | 125 | 109 | 0 | 38 | 35 |
| 2016 | 3 | 5 | 16 | 50 | 59 | 0.653 | -0.098 | 3.983 | 0.01 | 0.007 | 0 | 37.8 | 31.4 | 48.6 | 126 | 108 | 0 | 38 | 35 |
| 2016 | 3 | 5 | 17 | 0 | 59 | 0.627 | -0.102 | 3.986 | 0.01 | 0.007 | 0 | 37.8 | 31.4 | 48.6 | 125 | 108 | 0 | 37 | 35 |
| 2016 | 3 | 5 | 17 | 10 | 59 | 0.653 | -0.102 | 3.986 | 0.01 | 0.007 | 0 | 37.8 | 32.3 | 49 | 126 | 109 | 0 | 38 | 34 |
| 2016 | 3 | 5 | 17 | 20 | 59 | 0.64 | -0.085 | 3.983 | 0.013 | 0.01 | 0 | 38.7 | 32.3 | 50.3 | 127 | 110 | 0 | 37 | 35 |
| 2016 | 3 | 5 | 17 | 30 | 59 | 0.617 | -0.105 | 3.983 | 0.016 | 0.013 | 0 | 38.3 | 31.8 | 50.3 | 126 | 109 | 0 | 37 | 35 |
| 2016 | 3 | 5 | 17 | 40 | 59 | 0.61 | -0.105 | 3.983 | 0.01 | 0.007 | 0 | 39.6 | 33.5 | 48.6 | 129 | 112 | 0 | 37 | 34 |
| 2016 | 3 | 5 | 17 | 50 | 59 | 0.62 | -0.092 | 3.983 | 0.013 | 0.01 | 0 | 37.8 | 31.8 | 50.3 | 125 | 108 | 0 | 37 | 34 |
| 2016 | 3 | 5 | 18 | 0 | 59 | 0.65 | -0.095 | 3.983 | 0.01 | 0.007 | 0 | 37.8 | 31.8 | 49 | 125 | 108 | 0 | 37 | 34 |
| 2016 | 3 | 5 | 18 | 10 | 59 | 0.636 | -0.085 | 3.98 | 0.01 | 0.007 | 0 | 37.8 | 31 | 50.3 | 125 | 107 | 0 | 37 | 35 |
| 2016 | 3 | 5 | 18 | 20 | 59 | 0.64 | -0.092 | 3.983 | 0.01 | 0.007 | 0 | 38.3 | 31.8 | 48.6 | 125 | 108 | 0 | 36 | 34 |
| 2016 | 3 | 5 | 18 | 30 | 59 | 0.614 | -0.115 | 3.983 | 0.01 | 0.007 | 0 | 38.3 | 32.7 | 48.6 | 127 | 110 | 0 | 38 | 34 |
| 2016 | 3 | 5 | 18 | 40 | 59 | 0.627 | -0.092 | 3.98 | 0.013 | 0.01 | 0 | 37.8 | 32.3 | 49 | 126 | 109 | 0 | 38 | 34 |
| 2016 | 3 | 5 | 18 | 50 | 59 | 0.61 | -0.102 | 3.983 | 0.013 | 0.01 | 0 | 38.3 | 31.8 | 49 | 126 | 109 | 0 | 37 | 35 |

Reinhackle (0356)

| Year | Month | Day | Hour | Minute | Second | VelocityX | VelocityY | Level | StdError1 | StdError2 | StdError3 | SNR1 | SNR2 | SNR3 | SignalAmp1 | SignalAmp2 | SignalAmp3 | Noise1 | Noise2 |
|------|-------|-----|------|--------|--------|-----------|-----------|-------|-----------|-----------|-----------|------|------|------|------------|------------|------------|--------|--------|
| 2016 | 3 | 5 | 19 | 0 | 59 | 0.636 | -0.082 | 3.98 | 0.01 | 0.007 | 0 | 39.1 | 33.1 | 47.7 | 128 | 112 | 0 | 37 | 35 |
| 2016 | 3 | 5 | 19 | 10 | 59 | 0.614 | -0.066 | 3.98 | 0.013 | 0.01 | 0 | 38.7 | 32.7 | 47.3 | 128 | 111 | 0 | 38 | 35 |
| 2016 | 3 | 5 | 19 | 20 | 59 | 0.663 | -0.075 | 3.98 | 0.01 | 0.007 | 0 | 39.1 | 33.1 | 48.6 | 128 | 111 | 0 | 37 | 34 |
| 2016 | 3 | 5 | 19 | 30 | 59 | 0.653 | -0.102 | 3.98 | 0.016 | 0.016 | 0 | 38.7 | 33.1 | 49 | 128 | 112 | 0 | 38 | 35 |
| 2016 | 3 | 5 | 19 | 40 | 59 | 0.65 | -0.115 | 3.98 | 0.01 | 0.007 | 0 | 39.1 | 33.1 | 49.9 | 128 | 111 | 0 | 37 | 34 |
| 2016 | 3 | 5 | 19 | 50 | 59 | 0.669 | -0.082 | 3.976 | 0.01 | 0.007 | 0 | 39.1 | 32.3 | 49.5 | 128 | 110 | 0 | 37 | 35 |
| 2016 | 3 | 5 | 20 | 0 | 59 | 0.636 | -0.098 | 3.976 | 0.01 | 0.007 | 0 | 39.1 | 32.3 | 50.7 | 127 | 110 | 0 | 36 | 35 |
| 2016 | 3 | 5 | 20 | 10 | 59 | 0.633 | -0.112 | 3.976 | 0.016 | 0.013 | 0 | 39.1 | 32.7 | 50.7 | 128 | 110 | 0 | 37 | 34 |
| 2016 | 3 | 5 | 20 | 20 | 59 | 0.646 | -0.118 | 3.976 | 0.01 | 0.007 | 0 | 38.3 | 32.7 | 48.6 | 127 | 110 | 0 | 38 | 34 |
| 2016 | 3 | 5 | 20 | 30 | 59 | 0.646 | -0.098 | 3.976 | 0.01 | 0.007 | 0 | 38.3 | 32.7 | 50.3 | 127 | 110 | 0 | 38 | 34 |
| 2016 | 3 | 5 | 20 | 40 | 59 | 0.656 | -0.102 | 3.976 | 0.01 | 0.007 | 0 | 39.1 | 33.1 | 51.2 | 128 | 111 | 0 | 37 | 34 |
| 2016 | 3 | 5 | 20 | 50 | 59 | 0.636 | -0.085 | 3.976 | 0.01 | 0.007 | 0 | 38.3 | 32.3 | 49.5 | 126 | 109 | 0 | 37 | 34 |
| 2016 | 3 | 5 | 21 | 0 | 59 | 0.63 | -0.102 | 3.973 | 0.01 | 0.007 | 0 | 40 | 33.5 | 49.9 | 130 | 113 | 0 | 37 | 35 |
| 2016 | 3 | 5 | 21 | 10 | 59 | 0.627 | -0.115 | 3.976 | 0.013 | 0.01 | 0 | 40 | 34 | 50.3 | 130 | 113 | 0 | 37 | 34 |
| 2016 | 3 | 5 | 21 | 20 | 59 | 0.656 | -0.118 | 3.976 | 0.01 | 0.007 | 0 | 39.6 | 33.1 | 50.7 | 129 | 112 | 0 | 37 | 35 |
| 2016 | 3 | 5 | 21 | 30 | 59 | 0.636 | -0.085 | 3.973 | 0.01 | 0.007 | 0 | 39.1 | 32.7 | 48.6 | 128 | 111 | 0 | 37 | 35 |
| 2016 | 3 | 5 | 21 | 40 | 59 | 0.646 | -0.108 | 3.973 | 0.013 | 0.01 | 0 | 39.1 | 32.7 | 49 | 128 | 110 | 0 | 37 | 34 |
| 2016 | 3 | 5 | 21 | 50 | 59 | 0.64 | -0.079 | 3.973 | 0.01 | 0.007 | 0 | 39.6 | 32.7 | 49.5 | 129 | 111 | 0 | 37 | 35 |
| 2016 | 3 | 5 | 22 | 0 | 59 | 0.636 | -0.108 | 3.976 | 0.01 | 0.007 | 0 | 38.7 | 32.3 | 47.3 | 126 | 109 | 0 | 36 | 34 |
| 2016 | 3 | 5 | 22 | 10 | 59 | 0.64 | -0.105 | 3.973 | 0.01 | 0.007 | 0 | 38.7 | 31.8 | 49.5 | 127 | 109 | 0 | 37 | 35 |
| 2016 | 3 | 5 | 22 | 20 | 59 | 0.643 | -0.072 | 3.97 | 0.013 | 0.01 | 0 | 39.6 | 33.5 | 51.2 | 129 | 112 | 0 | 37 | 34 |
| 2016 | 3 | 5 | 22 | 30 | 59 | 0.659 | -0.085 | 3.97 | 0.01 | 0.007 | 0 | 39.1 | 32.7 | 52.5 | 128 | 111 | 0 | 37 | 35 |
| 2016 | 3 | 5 | 22 | 40 | 59 | 0.656 | -0.121 | 3.973 | 0.01 | 0.007 | 0 | 39.1 | 32.7 | 51.2 | 127 | 110 | 0 | 36 | 34 |
| 2016 | 3 | 5 | 22 | 50 | 59 | 0.636 | -0.082 | 3.97 | 0.013 | 0.01 | 0 | 38.3 | 31.8 | 49.5 | 126 | 109 | 0 | 37 | 35 |
| 2016 | 3 | 5 | 23 | 0 | 59 | 0.623 | -0.062 | 3.97 | 0.016 | 0.013 | 0 | 38.7 | 32.7 | 50.3 | 127 | 110 | 0 | 37 | 34 |
| 2016 | 3 | 5 | 23 | 10 | 59 | 0.656 | -0.092 | 3.973 | 0.01 | 0.007 | 0 | 38.3 | 31.8 | 50.7 | 126 | 109 | 0 | 37 | 35 |
| 2016 | 3 | 5 | 23 | 20 | 59 | 0.653 | -0.085 | 3.97 | 0.01 | 0.007 | 0 | 38.3 | 32.3 | 49.9 | 127 | 110 | 0 | 38 | 35 |
| 2016 | 3 | 5 | 23 | 30 | 59 | 0.591 | -0.062 | 3.967 | 0.013 | 0.01 | 0 | 39.6 | 33.5 | 50.7 | 129 | 112 | 0 | 37 | 34 |
| 2016 | 3 | 5 | 23 | 40 | 59 | 0.604 | -0.089 | 3.97 | 0.01 | 0.007 | 0 | 39.6 | 33.5 | 48.6 | 129 | 112 | 0 | 37 | 34 |
| 2016 | 3 | 5 | 23 | 50 | 59 | 0.65 | -0.085 | 3.97 | 0.01 | 0.007 | 0 | 40.9 | 34 | 49.9 | 131 | 114 | 0 | 36 | 35 |
| 2016 | 3 | 6 | 0 | 0 | 59 | 0.659 | -0.085 | 3.97 | 0.01 | 0.007 | 0 | 38.7 | 32.7 | 49.5 | 127 | 111 | 0 | 37 | 35 |
| 2016 | 3 | 6 | 0 | 10 | 59 | 0.63 | -0.092 | 3.967 | 0.01 | 0.007 | 0 | 39.6 | 33.1 | 50.3 | 129 | 112 | 0 | 37 | 35 |
| 2016 | 3 | 6 | 0 | 20 | 59 | 0.633 | -0.105 | 3.97 | 0.01 | 0.007 | 0 | 40 | 33.5 | 51.2 | 131 | 113 | 0 | 38 | 35 |
| 2016 | 3 | 6 | 0 | 30 | 59 | 0.627 | -0.098 | 3.97 | 0.013 | 0.01 | 0 | 40.9 | 34.4 | 48.2 | 132 | 115 | 0 | 37 | 35 |
| 2016 | 3 | 6 | 0 | 40 | 59 | 0.653 | -0.098 | 3.97 | 0.01 | 0.007 | 0 | 40 | 33.5 | 48.6 | 130 | 113 | 0 | 37 | 35 |
| 2016 | 3 | 6 | 0 | 50 | 59 | 0.659 | -0.102 | 3.97 | 0.01 | 0.007 | 0 | 39.1 | 32.7 | 48.6 | 129 | 111 | 0 | 38 | 35 |
| 2016 | 3 | 6 | 1 | 0 | 59 | 0.646 | -0.115 | 3.97 | 0.01 | 0.007 | 0 | 39.6 | 33.5 | 49.5 | 129 | 112 | 0 | 37 | 34 |
| 2016 | 3 | 6 | 1 | 10 | 59 | 0.643 | -0.056 | 3.967 | 0.01 | 0.007 | 0 | 39.6 | 33.1 | 48.2 | 129 | 112 | 0 | 37 | 35 |
| 2016 | 3 | 6 | 1 | 20 | 59 | 0.607 | -0.102 | 3.967 | 0.01 | 0.007 | 0 | 40 | 34 | 50.7 | 130 | 113 | 0 | 37 | 34 |
| 2016 | 3 | 6 | 1 | 30 | 59 | 0.656 | -0.098 | 3.967 | 0.013 | 0.01 | 0 | 39.6 | 33.1 | 49.9 | 129 | 112 | 0 | 37 | 35 |
| 2016 | 3 | 6 | 1 | 40 | 59 | 0.653 | -0.108 | 3.967 | 0.01 | 0.007 | 0 | 40.9 | 34.8 | 48.6 | 132 | 115 | 0 | 37 | 34 |
| 2016 | 3 | 6 | 1 | 50 | 59 | 0.617 | -0.112 | 3.967 | 0.01 | 0.007 | 0 | 40 | 33.5 | 48.6 | 130 | 112 | 0 | 37 | 34 |
| 2016 | 3 | 6 | 2 | 0 | 59 | 0.627 | -0.121 | 3.97 | 0.013 | 0.01 | 0 | 39.6 | 32.7 | 51.2 | 129 | 111 | 0 | 37 | 35 |
| 2016 | 3 | 6 | 2 | 10 | 59 | 0.659 | -0.105 | 3.967 | 0.01 | 0.007 | 0 | 38.3 | 32.7 | 51.2 | 127 | 110 | 0 | 38 | 34 |
| 2016 | 3 | 6 | 2 | 20 | 59 | 0.636 | -0.098 | 3.967 | 0.01 | 0.007 | 0 | 39.1 | 32.3 | 51.6 | 128 | 110 | 0 | 37 | 35 |
| 2016 | 3 | 6 | 2 | 30 | 59 | 0.679 | -0.082 | 3.967 | 0.013 | 0.01 | 0 | 38.3 | 31.8 | 49.9 | 126 | 109 | 0 | 37 | 35 |

Reinhackle (0356)

| Year | Month | Day | Hour | Minute | Second | VelocityX | VelocityY | Level | StdError1 | StdError2 | StdError3 | SNR1 | SNR2 | SNR3 | SignalAmp1 | SignalAmp2 | SignalAmp3 | Noise1 | Noise2 |
|------|-------|-----|------|--------|--------|-----------|-----------|-------|-----------|-----------|-----------|------|------|------|------------|------------|------------|--------|--------|
| 2016 | 3 | 6 | 2 | 40 | 59 | 0.669 | -0.082 | 3.967 | 0.013 | 0.01 | 0 | 38.3 | 32.7 | 47.3 | 127 | 110 | 0 | 38 | 34 |
| 2016 | 3 | 6 | 2 | 50 | 59 | 0.659 | -0.105 | 3.967 | 0.01 | 0.007 | 0 | 38.7 | 33.1 | 49.5 | 128 | 111 | 0 | 38 | 34 |
| 2016 | 3 | 6 | 3 | 0 | 59 | 0.669 | -0.089 | 3.967 | 0.01 | 0.007 | 0 | 38.7 | 32.3 | 47.3 | 127 | 110 | 0 | 37 | 35 |
| 2016 | 3 | 6 | 3 | 10 | 59 | 0.696 | -0.118 | 3.967 | 0.01 | 0.007 | 0 | 38.3 | 32.3 | 55.5 | 127 | 109 | 0 | 38 | 34 |
| 2016 | 3 | 6 | 3 | 20 | 59 | 0.659 | -0.085 | 3.967 | 0.01 | 0.007 | 0 | 38.7 | 32.7 | 48.6 | 127 | 110 | 0 | 37 | 34 |
| 2016 | 3 | 6 | 3 | 30 | 59 | 0.65 | -0.102 | 3.967 | 0.01 | 0.007 | 0 | 38.7 | 33.1 | 46.4 | 128 | 111 | 0 | 38 | 34 |
| 2016 | 3 | 6 | 3 | 40 | 59 | 0.646 | -0.108 | 3.967 | 0.01 | 0.007 | 0 | 39.6 | 33.1 | 47.3 | 129 | 112 | 0 | 37 | 35 |
| 2016 | 3 | 6 | 3 | 50 | 59 | 0.65 | -0.085 | 3.963 | 0.01 | 0.007 | 0 | 39.6 | 33.1 | 48.2 | 129 | 112 | 0 | 37 | 35 |
| 2016 | 3 | 6 | 4 | 0 | 59 | 0.64 | -0.115 | 3.967 | 0.016 | 0.013 | 0 | 40.4 | 34 | 49 | 131 | 113 | 0 | 37 | 34 |
| 2016 | 3 | 6 | 4 | 10 | 59 | 0.673 | -0.135 | 3.967 | 0.01 | 0.007 | 0 | 39.1 | 33.1 | 50.7 | 128 | 111 | 0 | 37 | 34 |
| 2016 | 3 | 6 | 4 | 20 | 59 | 0.673 | -0.135 | 3.963 | 0.016 | 0.013 | 0 | 39.1 | 32.7 | 48.6 | 128 | 111 | 0 | 37 | 35 |
| 2016 | 3 | 6 | 4 | 30 | 59 | 0.709 | -0.125 | 3.963 | 0.01 | 0.007 | 0 | 38.3 | 32.3 | 53.8 | 127 | 110 | 0 | 38 | 35 |
| 2016 | 3 | 6 | 4 | 40 | 59 | 0.682 | -0.128 | 3.963 | 0.01 | 0.007 | 0 | 39.1 | 32.7 | 57.6 | 128 | 111 | 0 | 37 | 35 |
| 2016 | 3 | 6 | 4 | 50 | 59 | 0.669 | -0.102 | 3.967 | 0.01 | 0.007 | 0 | 38.3 | 32.3 | 46.4 | 126 | 109 | 0 | 37 | 34 |
| 2016 | 3 | 6 | 5 | 0 | 59 | 0.656 | -0.102 | 3.967 | 0.01 | 0.007 | 0 | 38.7 | 32.3 | 49.9 | 127 | 110 | 0 | 37 | 35 |
| 2016 | 3 | 6 | 5 | 10 | 59 | 0.633 | -0.112 | 3.967 | 0.01 | 0.007 | 0 | 38.7 | 33.5 | 49.5 | 128 | 112 | 0 | 38 | 34 |
| 2016 | 3 | 6 | 5 | 20 | 59 | 0.633 | -0.089 | 3.967 | 0.01 | 0.007 | 0 | 39.6 | 33.1 | 46.9 | 128 | 111 | 0 | 36 | 34 |
| 2016 | 3 | 6 | 5 | 30 | 59 | 0.633 | -0.089 | 3.963 | 0.013 | 0.01 | 0 | 39.6 | 32.7 | 47.3 | 129 | 111 | 0 | 37 | 35 |
| 2016 | 3 | 6 | 5 | 40 | 59 | 0.646 | -0.085 | 3.963 | 0.01 | 0.007 | 0 | 41.3 | 34.8 | 47.3 | 133 | 116 | 0 | 37 | 35 |
| 2016 | 3 | 6 | 5 | 50 | 59 | 0.656 | -0.092 | 3.963 | 0.01 | 0.007 | 0 | 39.1 | 33.5 | 49.9 | 129 | 112 | 0 | 38 | 34 |
| 2016 | 3 | 6 | 6 | 0 | 59 | 0.669 | -0.095 | 3.963 | 0.01 | 0.007 | 0 | 38.3 | 31.8 | 49.9 | 126 | 109 | 0 | 37 | 35 |
| 2016 | 3 | 6 | 6 | 10 | 59 | 0.633 | -0.095 | 3.967 | 0.01 | 0.007 | 0 | 38.3 | 32.7 | 51.2 | 127 | 110 | 0 | 38 | 34 |
| 2016 | 3 | 6 | 6 | 20 | 59 | 0.666 | -0.112 | 3.967 | 0.013 | 0.01 | 0 | 38.3 | 32.7 | 48.6 | 127 | 111 | 0 | 38 | 35 |
| 2016 | 3 | 6 | 6 | 30 | 59 | 0.656 | -0.118 | 3.963 | 0.01 | 0.007 | 0 | 38.3 | 32.3 | 55 | 126 | 109 | 0 | 37 | 34 |
| 2016 | 3 | 6 | 6 | 40 | 59 | 0.643 | -0.131 | 3.967 | 0.01 | 0.007 | 0 | 38.3 | 31.8 | 74.4 | 126 | 108 | 0 | 37 | 34 |
| 2016 | 3 | 6 | 6 | 50 | 59 | 0.696 | -0.102 | 3.963 | 0.01 | 0.007 | 0 | 35.7 | 29.7 | 52 | 121 | 103 | 0 | 38 | 34 |
| 2016 | 3 | 6 | 7 | 0 | 59 | 0.689 | -0.085 | 3.967 | 0.01 | 0.007 | 0 | 34 | 28.4 | 50.3 | 117 | 100 | 0 | 38 | 34 |
| 2016 | 3 | 6 | 7 | 10 | 59 | 0.633 | -0.098 | 3.963 | 0.01 | 0.007 | 0 | 34.4 | 28.4 | 52.5 | 117 | 100 | 0 | 37 | 34 |
| 2016 | 3 | 6 | 7 | 20 | 59 | 0.61 | -0.075 | 3.967 | 0.013 | 0.01 | 0 | 34.4 | 28 | 50.7 | 117 | 100 | 0 | 37 | 35 |
| 2016 | 3 | 6 | 7 | 30 | 59 | 0.62 | -0.098 | 3.967 | 0.01 | 0.007 | 0 | 34 | 28 | 49.5 | 116 | 100 | 0 | 37 | 35 |
| 2016 | 3 | 6 | 7 | 40 | 59 | 0.6 | -0.056 | 3.97 | 0.013 | 0.01 | 0 | 33.1 | 27.5 | 49.5 | 115 | 99 | 0 | 38 | 35 |
| 2016 | 3 | 6 | 7 | 50 | 59 | 0.604 | -0.085 | 3.967 | 0.01 | 0.007 | 0 | 35.7 | 29.2 | 48.2 | 120 | 102 | 0 | 37 | 34 |
| 2016 | 3 | 6 | 8 | 0 | 59 | 0.627 | -0.072 | 3.97 | 0.01 | 0.007 | 0 | 34.4 | 28.4 | 49.9 | 118 | 100 | 0 | 38 | 34 |
| 2016 | 3 | 6 | 8 | 10 | 59 | 0.65 | -0.095 | 3.967 | 0.01 | 0.007 | 0 | 34.8 | 29.2 | 50.3 | 119 | 102 | 0 | 38 | 34 |
| 2016 | 3 | 6 | 8 | 20 | 59 | 0.663 | -0.135 | 3.967 | 0.01 | 0.007 | 0 | 34.4 | 28.4 | 52 | 117 | 100 | 0 | 37 | 34 |
| 2016 | 3 | 6 | 8 | 30 | 59 | 0.689 | -0.118 | 3.97 | 0.01 | 0.007 | 0 | 34.4 | 28.4 | 76.5 | 118 | 100 | 0 | 38 | 34 |
| 2016 | 3 | 6 | 8 | 40 | 59 | 0.659 | -0.105 | 3.967 | 0.01 | 0.007 | 0 | 33.1 | 26.7 | 65.8 | 114 | 96 | 0 | 37 | 34 |
| 2016 | 3 | 6 | 8 | 50 | 59 | 0.656 | -0.092 | 3.967 | 0.01 | 0.007 | 0 | 31.4 | 25.4 | 55.5 | 111 | 94 | 0 | 38 | 35 |
| 2016 | 3 | 6 | 9 | 0 | 59 | 0.653 | -0.095 | 3.967 | 0.01 | 0.007 | 0 | 32.7 | 25.8 | 54.6 | 113 | 95 | 0 | 37 | 35 |
| 2016 | 3 | 6 | 9 | 10 | 59 | 0.689 | -0.102 | 3.967 | 0.01 | 0.007 | 0 | 33.5 | 27.1 | 76.1 | 115 | 98 | 0 | 37 | 35 |
| 2016 | 3 | 6 | 9 | 20 | 59 | 0.696 | -0.102 | 3.967 | 0.01 | 0.007 | 0 | 32.7 | 25.8 | 73.5 | 113 | 95 | 0 | 37 | 35 |
| 2016 | 3 | 6 | 9 | 30 | 59 | 0.663 | -0.115 | 3.967 | 0.01 | 0.007 | 0 | 32.7 | 26.7 | 75.7 | 114 | 96 | 0 | 38 | 34 |
| 2016 | 3 | 6 | 9 | 40 | 59 | 0.679 | -0.131 | 3.967 | 0.01 | 0.007 | 0 | 33.1 | 26.7 | 55.9 | 114 | 97 | 0 | 37 | 35 |
| 2016 | 3 | 6 | 9 | 50 | 59 | 0.64 | -0.115 | 3.967 | 0.01 | 0.007 | 0 | 34.4 | 28.4 | 54.6 | 117 | 101 | 0 | 37 | 35 |
| 2016 | 3 | 6 | 10 | 0 | 59 | 0.673 | -0.082 | 3.967 | 0.01 | 0.007 | 0 | 34.4 | 28.4 | 49.9 | 118 | 101 | 0 | 38 | 35 |
| 2016 | 3 | 6 | 10 | 10 | 59 | 0.653 | -0.079 | 3.967 | 0.01 | 0.007 | 0 | 38.7 | 31.8 | 53.8 | 127 | 109 | 0 | 37 | 35 |

Reinhackle (0356)

| Year | Month | Day | Hour | Minute | Second | VelocityX | VelocityY | Level | StdError1 | StdError2 | StdError3 | SNR1 | SNR2 | SNR3 | SignalAmp1 | SignalAmp2 | SignalAmp3 | Noise1 | Noise2 |
|------|-------|-----|------|--------|--------|-----------|-----------|-------|-----------|-----------|-----------|------|------|------|------------|------------|------------|--------|--------|
| 2016 | 3 | 6 | 10 | 20 | 59 | 0.669 | -0.095 | 3.97 | 0.01 | 0.007 | 0 | 38.3 | 32.3 | 50.7 | 126 | 109 | 0 | 37 | 34 |
| 2016 | 3 | 6 | 10 | 30 | 59 | 0.686 | -0.072 | 3.97 | 0.01 | 0.007 | 0 | 37 | 30.5 | 58 | 123 | 105 | 0 | 37 | 34 |
| 2016 | 3 | 6 | 10 | 40 | 59 | 0.692 | -0.105 | 3.97 | 0.01 | 0.007 | 0 | 35.3 | 29.7 | 55.5 | 120 | 103 | 0 | 38 | 34 |
| 2016 | 3 | 6 | 10 | 50 | 59 | 0.686 | -0.085 | 3.97 | 0.01 | 0.007 | 0 | 36.1 | 29.7 | 72.7 | 121 | 104 | 0 | 37 | 35 |
| 2016 | 3 | 6 | 11 | 0 | 59 | 0.633 | -0.072 | 3.97 | 0.01 | 0.007 | 0 | 37.4 | 31.4 | 52.9 | 125 | 108 | 0 | 38 | 35 |
| 2016 | 3 | 6 | 11 | 10 | 59 | 0.682 | -0.089 | 3.973 | 0.01 | 0.007 | 0 | 36.1 | 30.1 | 52 | 122 | 105 | 0 | 38 | 35 |
| 2016 | 3 | 6 | 11 | 20 | 59 | 0.659 | -0.072 | 3.973 | 0.01 | 0.007 | 0 | 37 | 30.5 | 50.3 | 123 | 106 | 0 | 37 | 35 |
| 2016 | 3 | 6 | 11 | 30 | 59 | 0.656 | -0.095 | 3.973 | 0.01 | 0.007 | 0 | 37.4 | 31 | 52 | 124 | 107 | 0 | 37 | 35 |
| 2016 | 3 | 6 | 11 | 40 | 59 | 0.653 | -0.085 | 3.973 | 0.016 | 0.013 | 0 | 36.5 | 31 | 50.7 | 122 | 105 | 0 | 37 | 33 |
| 2016 | 3 | 6 | 11 | 50 | 59 | 0.669 | -0.066 | 3.97 | 0.01 | 0.007 | 0 | 36.5 | 31 | 54.2 | 123 | 106 | 0 | 38 | 34 |
| 2016 | 3 | 6 | 12 | 0 | 59 | 0.699 | -0.095 | 3.973 | 0.01 | 0.007 | 0 | 35.7 | 30.1 | 53.8 | 121 | 104 | 0 | 38 | 34 |
| 2016 | 3 | 6 | 12 | 10 | 59 | 0.696 | -0.066 | 3.97 | 0.01 | 0.007 | 0 | 36.5 | 30.1 | 52.9 | 122 | 105 | 0 | 37 | 35 |
| 2016 | 3 | 6 | 12 | 20 | 59 | 0.699 | -0.098 | 3.97 | 0.01 | 0.007 | 0 | 35.7 | 29.7 | 56.3 | 120 | 104 | 0 | 37 | 35 |
| 2016 | 3 | 6 | 12 | 30 | 59 | 0.702 | -0.066 | 3.97 | 0.01 | 0.007 | 0 | 36.5 | 31 | 52.5 | 123 | 106 | 0 | 38 | 34 |
| 2016 | 3 | 6 | 12 | 40 | 59 | 0.669 | -0.085 | 3.97 | 0.01 | 0.007 | 0 | 38.7 | 32.7 | 51.2 | 127 | 110 | 0 | 37 | 34 |
| 2016 | 3 | 6 | 12 | 50 | 59 | 0.692 | -0.105 | 3.973 | 0.01 | 0.007 | 0 | 39.6 | 33.5 | 49.5 | 129 | 112 | 0 | 37 | 34 |
| 2016 | 3 | 6 | 13 | 0 | 59 | 0.676 | -0.085 | 3.97 | 0.01 | 0.007 | 0 | 38.7 | 32.7 | 52.5 | 128 | 111 | 0 | 38 | 35 |
| 2016 | 3 | 6 | 13 | 10 | 59 | 0.666 | -0.121 | 3.97 | 0.01 | 0.007 | 0 | 39.1 | 32.7 | 54.2 | 128 | 111 | 0 | 37 | 35 |
| 2016 | 3 | 6 | 13 | 20 | 59 | 0.696 | -0.112 | 3.97 | 0.01 | 0.007 | 0 | 37.4 | 31 | 52 | 123 | 107 | 0 | 36 | 35 |
| 2016 | 3 | 6 | 13 | 30 | 59 | 0.692 | -0.095 | 3.97 | 0.01 | 0.007 | 0 | 37.8 | 32.3 | 51.6 | 125 | 109 | 0 | 37 | 34 |
| 2016 | 3 | 6 | 13 | 40 | 59 | 0.689 | -0.098 | 3.97 | 0.013 | 0.01 | 0 | 37.4 | 31.4 | 51.2 | 124 | 107 | 0 | 37 | 34 |
| 2016 | 3 | 6 | 13 | 50 | 59 | 0.692 | -0.043 | 3.97 | 0.01 | 0.007 | 0 | 38.7 | 32.7 | 49.9 | 127 | 110 | 0 | 37 | 34 |
| 2016 | 3 | 6 | 14 | 0 | 59 | 0.663 | -0.092 | 3.97 | 0.01 | 0.007 | 0 | 38.7 | 33.1 | 50.7 | 127 | 111 | 0 | 37 | 34 |
| 2016 | 3 | 6 | 14 | 10 | 59 | 0.689 | -0.089 | 3.97 | 0.01 | 0.007 | 0 | 38.3 | 32.3 | 49.9 | 126 | 109 | 0 | 37 | 34 |
| 2016 | 3 | 6 | 14 | 20 | 59 | 0.656 | -0.079 | 3.97 | 0.013 | 0.01 | 0 | 37.8 | 32.3 | 52.9 | 125 | 109 | 0 | 37 | 34 |
| 2016 | 3 | 6 | 14 | 30 | 59 | 0.673 | -0.056 | 3.97 | 0.01 | 0.007 | 0 | 36.5 | 30.1 | 51.6 | 122 | 105 | 0 | 37 | 35 |
| 2016 | 3 | 6 | 14 | 40 | 59 | 0.692 | -0.105 | 3.97 | 0.01 | 0.007 | 0 | 36.5 | 30.5 | 51.2 | 122 | 106 | 0 | 37 | 35 |
| 2016 | 3 | 6 | 14 | 50 | 59 | 0.636 | -0.092 | 3.97 | 0.01 | 0.007 | 0 | 36.5 | 31 | 52.5 | 123 | 107 | 0 | 38 | 35 |
| 2016 | 3 | 6 | 15 | 0 | 59 | 0.663 | -0.069 | 3.97 | 0.013 | 0.01 | 0 | 37 | 31.4 | 49.9 | 123 | 107 | 0 | 37 | 34 |
| 2016 | 3 | 6 | 15 | 10 | 59 | 0.692 | -0.105 | 3.97 | 0.01 | 0.007 | 0 | 36.5 | 31 | 50.3 | 123 | 107 | 0 | 38 | 35 |
| 2016 | 3 | 6 | 15 | 20 | 59 | 0.682 | -0.098 | 3.97 | 0.013 | 0.01 | 0 | 37 | 31 | 50.7 | 123 | 107 | 0 | 37 | 35 |
| 2016 | 3 | 6 | 15 | 30 | 59 | 0.702 | -0.092 | 3.967 | 0.01 | 0.007 | 0 | 36.5 | 31 | 51.2 | 122 | 106 | 0 | 37 | 34 |
| 2016 | 3 | 6 | 15 | 40 | 59 | 0.669 | -0.082 | 3.967 | 0.01 | 0.007 | 0 | 36.5 | 31.4 | 52 | 123 | 107 | 0 | 38 | 34 |
| 2016 | 3 | 6 | 15 | 50 | 59 | 0.696 | -0.085 | 3.967 | 0.01 | 0.007 | 0 | 36.5 | 30.5 | 55 | 122 | 105 | 0 | 37 | 34 |
| 2016 | 3 | 6 | 16 | 0 | 59 | 0.669 | -0.098 | 3.967 | 0.01 | 0.007 | 0 | 36.1 | 31 | 53.3 | 122 | 106 | 0 | 38 | 34 |
| 2016 | 3 | 6 | 16 | 10 | 59 | 0.686 | -0.082 | 3.967 | 0.01 | 0.007 | 0 | 37 | 31 | 52 | 123 | 106 | 0 | 37 | 34 |
| 2016 | 3 | 6 | 16 | 20 | 59 | 0.689 | -0.075 | 3.97 | 0.01 | 0.007 | 0 | 36.1 | 30.1 | 51.6 | 121 | 105 | 0 | 37 | 35 |
| 2016 | 3 | 6 | 16 | 30 | 59 | 0.673 | -0.102 | 3.967 | 0.01 | 0.007 | 0 | 36.5 | 30.5 | 52.5 | 122 | 105 | 0 | 37 | 34 |
| 2016 | 3 | 6 | 16 | 40 | 59 | 0.673 | -0.069 | 3.97 | 0.01 | 0.007 | 0 | 37 | 30.5 | 52.5 | 123 | 106 | 0 | 37 | 35 |
| 2016 | 3 | 6 | 16 | 50 | 59 | 0.676 | -0.105 | 3.967 | 0.01 | 0.007 | 0 | 34.8 | 29.2 | 53.3 | 119 | 102 | 0 | 38 | 34 |
| 2016 | 3 | 6 | 17 | 0 | 59 | 0.676 | -0.102 | 3.967 | 0.01 | 0.007 | 0 | 35.7 | 29.2 | 57.2 | 120 | 102 | 0 | 37 | 34 |
| 2016 | 3 | 6 | 17 | 10 | 59 | 0.686 | -0.095 | 3.967 | 0.013 | 0.01 | 0 | 37 | 31 | 53.3 | 123 | 106 | 0 | 37 | 34 |
| 2016 | 3 | 6 | 17 | 20 | 59 | 0.679 | -0.082 | 3.967 | 0.01 | 0.007 | 0 | 38.7 | 32.3 | 58 | 127 | 110 | 0 | 37 | 35 |
| 2016 | 3 | 6 | 17 | 30 | 59 | 0.669 | -0.102 | 3.967 | 0.01 | 0.007 | 0 | 37.8 | 31.8 | 59.8 | 126 | 108 | 0 | 38 | 34 |
| 2016 | 3 | 6 | 17 | 40 | 59 | 0.646 | -0.125 | 3.967 | 0.01 | 0.007 | 0 | 39.6 | 33.5 | 67.5 | 129 | 112 | 0 | 37 | 34 |
| 2016 | 3 | 6 | 17 | 50 | 59 | 0.669 | -0.108 | 3.967 | 0.01 | 0.007 | 0 | 38.3 | 31.8 | 77 | 126 | 108 | 0 | 37 | 34 |

Reinhackle (0356)

| Year | Month | Day | Hour | Minute | Second | VelocityX | VelocityY | Level | StdError1 | StdError2 | StdError3 | SNR1 | SNR2 | SNR3 | SignalAmp1 | SignalAmp2 | SignalAmp3 | Noise1 | Noise2 |
|------|-------|-----|------|--------|--------|-----------|-----------|-------|-----------|-----------|-----------|------|------|------|------------|------------|------------|--------|--------|
| 2016 | 3 | 6 | 18 | 0 | 59 | 0.696 | -0.066 | 3.967 | 0.013 | 0.01 | 0 | 35.3 | 28.8 | 77.4 | 119 | 102 | 0 | 37 | 35 |
| 2016 | 3 | 6 | 18 | 10 | 59 | 0.712 | -0.144 | 3.967 | 0.01 | 0.007 | 0 | 34.8 | 28.4 | 77.8 | 118 | 101 | 0 | 37 | 35 |
| 2016 | 3 | 6 | 18 | 20 | 59 | 0.669 | -0.102 | 3.967 | 0.01 | 0.007 | 0 | 37.8 | 31.8 | 78.3 | 125 | 108 | 0 | 37 | 34 |
| 2016 | 3 | 6 | 18 | 30 | 59 | 0.676 | -0.105 | 3.967 | 0.01 | 0.007 | 0 | 37 | 30.5 | 77 | 123 | 106 | 0 | 37 | 35 |
| 2016 | 3 | 6 | 18 | 40 | 59 | 0.65 | -0.138 | 3.967 | 0.01 | 0.007 | 0 | 38.3 | 31.4 | 61.9 | 126 | 108 | 0 | 37 | 35 |
| 2016 | 3 | 6 | 18 | 50 | 59 | 0.659 | -0.115 | 3.967 | 0.013 | 0.01 | 0 | 38.7 | 32.7 | 77 | 128 | 110 | 0 | 38 | 34 |
| 2016 | 3 | 6 | 19 | 0 | 59 | 0.689 | -0.108 | 3.967 | 0.01 | 0.007 | 0 | 39.1 | 33.1 | 64.1 | 128 | 111 | 0 | 37 | 34 |
| 2016 | 3 | 6 | 19 | 10 | 59 | 0.686 | -0.121 | 3.967 | 0.01 | 0.007 | 0 | 38.7 | 32.3 | 75.7 | 128 | 109 | 0 | 38 | 34 |
| 2016 | 3 | 6 | 19 | 20 | 59 | 0.633 | -0.105 | 3.967 | 0.01 | 0.007 | 0 | 37.8 | 32.3 | 68.4 | 126 | 109 | 0 | 38 | 34 |
| 2016 | 3 | 6 | 19 | 30 | 59 | 0.653 | -0.092 | 3.963 | 0.01 | 0.007 | 0 | 38.7 | 32.3 | 57.2 | 127 | 109 | 0 | 37 | 34 |
| 2016 | 3 | 6 | 19 | 40 | 59 | 0.673 | -0.125 | 3.967 | 0.01 | 0.007 | 0 | 38.3 | 32.3 | 62.4 | 127 | 109 | 0 | 38 | 34 |
| 2016 | 3 | 6 | 19 | 50 | 59 | 0.686 | -0.089 | 3.967 | 0.01 | 0.007 | 0 | 38.7 | 31.8 | 77.8 | 127 | 109 | 0 | 37 | 35 |
| 2016 | 3 | 6 | 20 | 0 | 59 | 0.719 | -0.115 | 3.967 | 0.01 | 0.007 | 0 | 39.1 | 32.7 | 76.1 | 128 | 110 | 0 | 37 | 34 |
| 2016 | 3 | 6 | 20 | 10 | 59 | 0.686 | -0.128 | 3.963 | 0.01 | 0.007 | 0 | 38.3 | 31.8 | 65.4 | 127 | 109 | 0 | 38 | 35 |
| 2016 | 3 | 6 | 20 | 20 | 59 | 0.699 | -0.112 | 3.967 | 0.013 | 0.01 | 0 | 38.7 | 32.3 | 76.1 | 127 | 109 | 0 | 37 | 34 |
| 2016 | 3 | 6 | 20 | 30 | 59 | 0.646 | -0.141 | 3.967 | 0.013 | 0.01 | 0 | 39.1 | 32.3 | 78.3 | 128 | 110 | 0 | 37 | 35 |
| 2016 | 3 | 6 | 20 | 40 | 59 | 0.735 | -0.115 | 3.967 | 0.013 | 0.01 | 0 | 38.7 | 32.3 | 78.3 | 127 | 110 | 0 | 37 | 35 |
| 2016 | 3 | 6 | 20 | 50 | 59 | 0.689 | -0.108 | 3.967 | 0.01 | 0.007 | 0 | 38.3 | 32.3 | 77.8 | 127 | 110 | 0 | 38 | 35 |
| 2016 | 3 | 6 | 21 | 0 | 59 | 0.712 | -0.108 | 3.963 | 0.01 | 0.007 | 0 | 39.1 | 32.3 | 70.5 | 128 | 110 | 0 | 37 | 35 |
| 2016 | 3 | 6 | 21 | 10 | 59 | 0.702 | -0.128 | 3.963 | 0.01 | 0.007 | 0 | 40.4 | 34 | 77.8 | 131 | 113 | 0 | 37 | 34 |
| 2016 | 3 | 6 | 21 | 20 | 59 | 0.696 | -0.098 | 3.963 | 0.013 | 0.01 | 0 | 38.7 | 32.3 | 75.3 | 127 | 109 | 0 | 37 | 34 |
| 2016 | 3 | 6 | 21 | 30 | 59 | 0.689 | -0.108 | 3.963 | 0.01 | 0.007 | 0 | 37.8 | 31.4 | 78.3 | 125 | 108 | 0 | 37 | 35 |
| 2016 | 3 | 6 | 21 | 40 | 59 | 0.712 | -0.095 | 3.963 | 0.01 | 0.007 | 0 | 38.3 | 31.8 | 78.3 | 126 | 109 | 0 | 37 | 35 |
| 2016 | 3 | 6 | 21 | 50 | 59 | 0.738 | -0.105 | 3.963 | 0.01 | 0.007 | 0 | 38.7 | 31.8 | 78.3 | 127 | 109 | 0 | 37 | 35 |
| 2016 | 3 | 6 | 22 | 0 | 59 | 0.676 | -0.115 | 3.963 | 0.01 | 0.007 | 0 | 39.1 | 32.7 | 78.3 | 128 | 111 | 0 | 37 | 35 |
| 2016 | 3 | 6 | 22 | 10 | 59 | 0.705 | -0.102 | 3.963 | 0.01 | 0.007 | 0 | 38.3 | 31.4 | 78.3 | 126 | 108 | 0 | 37 | 35 |
| 2016 | 3 | 6 | 22 | 20 | 59 | 0.63 | -0.115 | 3.963 | 0.01 | 0.007 | 0 | 37.8 | 31.4 | 78.3 | 126 | 108 | 0 | 38 | 35 |
| 2016 | 3 | 6 | 22 | 30 | 59 | 0.663 | -0.115 | 3.963 | 0.013 | 0.01 | 0 | 38.3 | 31.4 | 77.8 | 126 | 108 | 0 | 37 | 35 |
| 2016 | 3 | 6 | 22 | 40 | 59 | 0.653 | -0.121 | 3.963 | 0.01 | 0.007 | 0 | 38.3 | 32.3 | 77.8 | 126 | 109 | 0 | 37 | 34 |
| 2016 | 3 | 6 | 22 | 50 | 59 | 0.712 | -0.098 | 3.963 | 0.01 | 0.007 | 0 | 39.1 | 32.3 | 78.3 | 128 | 110 | 0 | 37 | 35 |
| 2016 | 3 | 6 | 23 | 0 | 59 | 0.692 | -0.079 | 3.96 | 0.01 | 0.007 | 0 | 39.1 | 32.3 | 78.3 | 128 | 110 | 0 | 37 | 35 |
| 2016 | 3 | 6 | 23 | 10 | 59 | 0.696 | -0.102 | 3.96 | 0.01 | 0.007 | 0 | 38.7 | 32.7 | 78.3 | 128 | 111 | 0 | 38 | 35 |
| 2016 | 3 | 6 | 23 | 20 | 59 | 0.692 | -0.118 | 3.96 | 0.01 | 0.007 | 0 | 39.1 | 32.3 | 73.5 | 128 | 110 | 0 | 37 | 35 |
| 2016 | 3 | 6 | 23 | 30 | 59 | 0.696 | -0.131 | 3.96 | 0.01 | 0.007 | 0 | 37.4 | 31.4 | 77.8 | 125 | 107 | 0 | 38 | 34 |
| 2016 | 3 | 6 | 23 | 40 | 59 | 0.702 | -0.112 | 3.96 | 0.01 | 0.007 | 0 | 36.5 | 30.1 | 78.3 | 122 | 105 | 0 | 37 | 35 |
| 2016 | 3 | 6 | 23 | 50 | 59 | 0.659 | -0.098 | 3.96 | 0.01 | 0.007 | 0 | 37.8 | 30.5 | 77 | 124 | 106 | 0 | 36 | 35 |
| 2016 | 3 | 7 | 0 | 0 | 59 | 0.689 | -0.125 | 3.96 | 0.013 | 0.01 | 0 | 37.8 | 31.8 | 77.8 | 126 | 109 | 0 | 38 | 35 |
| 2016 | 3 | 7 | 0 | 10 | 59 | 0.679 | -0.082 | 3.96 | 0.01 | 0.007 | 0 | 38.3 | 32.3 | 70.1 | 126 | 109 | 0 | 37 | 34 |
| 2016 | 3 | 7 | 0 | 20 | 59 | 0.689 | -0.092 | 3.96 | 0.013 | 0.01 | 0 | 38.3 | 31.8 | 77 | 126 | 108 | 0 | 37 | 34 |
| 2016 | 3 | 7 | 0 | 30 | 59 | 0.65 | -0.095 | 3.96 | 0.01 | 0.007 | 0 | 38.7 | 31.8 | 78.3 | 127 | 109 | 0 | 37 | 35 |
| 2016 | 3 | 7 | 0 | 40 | 59 | 0.692 | -0.089 | 3.96 | 0.01 | 0.007 | 0 | 37.4 | 31 | 78.7 | 124 | 107 | 0 | 37 | 35 |
| 2016 | 3 | 7 | 0 | 50 | 59 | 0.702 | -0.131 | 3.96 | 0.01 | 0.007 | 0 | 37.4 | 31.4 | 78.3 | 124 | 107 | 0 | 37 | 34 |
| 2016 | 3 | 7 | 1 | 0 | 59 | 0.679 | -0.112 | 3.96 | 0.013 | 0.01 | 0 | 39.1 | 32.7 | 78.3 | 128 | 111 | 0 | 37 | 35 |
| 2016 | 3 | 7 | 1 | 10 | 59 | 0.732 | -0.128 | 3.96 | 0.013 | 0.01 | 0 | 37.8 | 31 | 77.4 | 125 | 107 | 0 | 37 | 35 |
| 2016 | 3 | 7 | 1 | 20 | 59 | 0.669 | -0.115 | 3.96 | 0.01 | 0.007 | 0 | 38.3 | 31.4 | 77.8 | 125 | 107 | 0 | 36 | 34 |
| 2016 | 3 | 7 | 1 | 30 | 59 | 0.696 | -0.105 | 3.96 | 0.01 | 0.007 | 0 | 38.3 | 32.3 | 78.3 | 127 | 109 | 0 | 38 | 34 |

Reinhackle (0356)

| Year | Month | Day | Hour | Minute | Second | VelocityX | VelocityY | Level | StdError1 | StdError2 | StdError3 | SNR1 | SNR2 | SNR3 | SignalAmp1 | SignalAmp2 | SignalAmp3 | Noise1 | Noise2 |
|------|-------|-----|------|--------|--------|-----------|-----------|-------|-----------|-----------|-----------|------|------|------|------------|------------|------------|--------|--------|
| 2016 | 3 | 7 | 1 | 40 | 59 | 0.673 | -0.125 | 3.957 | 0.01 | 0.007 | 0 | 38.3 | 31.4 | 78.3 | 126 | 108 | 0 | 37 | 35 |
| 2016 | 3 | 7 | 1 | 50 | 59 | 0.692 | -0.075 | 3.957 | 0.01 | 0.007 | 0 | 38.7 | 32.7 | 76.5 | 127 | 110 | 0 | 37 | 34 |
| 2016 | 3 | 7 | 2 | 0 | 59 | 0.709 | -0.108 | 3.957 | 0.01 | 0.007 | 0 | 39.1 | 32.7 | 76.5 | 128 | 111 | 0 | 37 | 35 |
| 2016 | 3 | 7 | 2 | 10 | 59 | 0.692 | -0.112 | 3.957 | 0.01 | 0.007 | 0 | 38.7 | 32.3 | 75.7 | 127 | 109 | 0 | 37 | 34 |
| 2016 | 3 | 7 | 2 | 20 | 59 | 0.699 | -0.118 | 3.957 | 0.01 | 0.007 | 0 | 37.8 | 31 | 77.4 | 125 | 107 | 0 | 37 | 35 |
| 2016 | 3 | 7 | 2 | 30 | 59 | 0.682 | -0.102 | 3.957 | 0.013 | 0.01 | 0 | 38.3 | 31 | 77.8 | 126 | 107 | 0 | 37 | 35 |
| 2016 | 3 | 7 | 2 | 40 | 59 | 0.679 | -0.105 | 3.957 | 0.013 | 0.01 | 0 | 38.3 | 31.8 | 77.8 | 126 | 108 | 0 | 37 | 34 |
| 2016 | 3 | 7 | 2 | 50 | 59 | 0.686 | -0.121 | 3.957 | 0.01 | 0.007 | 0 | 38.7 | 32.3 | 78.3 | 127 | 110 | 0 | 37 | 35 |
| 2016 | 3 | 7 | 3 | 0 | 59 | 0.676 | -0.131 | 3.957 | 0.01 | 0.007 | 0 | 38.7 | 32.3 | 77.4 | 127 | 110 | 0 | 37 | 35 |
| 2016 | 3 | 7 | 3 | 10 | 59 | 0.682 | -0.128 | 3.957 | 0.01 | 0.007 | 0 | 37.8 | 31.8 | 77.8 | 126 | 109 | 0 | 38 | 35 |
| 2016 | 3 | 7 | 3 | 20 | 59 | 0.686 | -0.121 | 3.957 | 0.01 | 0.007 | 0 | 37.8 | 31.4 | 77.8 | 126 | 108 | 0 | 38 | 35 |
| 2016 | 3 | 7 | 3 | 30 | 59 | 0.702 | -0.112 | 3.957 | 0.01 | 0.007 | 0 | 38.3 | 31.8 | 78.3 | 126 | 108 | 0 | 37 | 34 |
| 2016 | 3 | 7 | 3 | 40 | 59 | 0.699 | -0.128 | 3.957 | 0.01 | 0.007 | 0 | 38.3 | 31.8 | 73.5 | 127 | 109 | 0 | 38 | 35 |
| 2016 | 3 | 7 | 3 | 50 | 59 | 0.653 | -0.085 | 3.957 | 0.013 | 0.01 | 0 | 38.3 | 31.8 | 77 | 127 | 109 | 0 | 38 | 35 |
| 2016 | 3 | 7 | 4 | 0 | 59 | 0.682 | -0.108 | 3.957 | 0.01 | 0.007 | 0 | 36.5 | 29.2 | 77.4 | 122 | 103 | 0 | 37 | 35 |
| 2016 | 3 | 7 | 4 | 10 | 59 | 0.699 | -0.118 | 3.957 | 0.01 | 0.007 | 0 | 35.7 | 28.8 | 77.8 | 120 | 102 | 0 | 37 | 35 |
| 2016 | 3 | 7 | 4 | 20 | 59 | 0.728 | -0.112 | 3.957 | 0.013 | 0.01 | 0 | 36.1 | 30.1 | 77.8 | 122 | 105 | 0 | 38 | 35 |
| 2016 | 3 | 7 | 4 | 30 | 59 | 0.646 | -0.115 | 3.957 | 0.01 | 0.007 | 0 | 36.5 | 30.1 | 77.8 | 123 | 105 | 0 | 38 | 35 |
| 2016 | 3 | 7 | 4 | 40 | 59 | 0.643 | -0.089 | 3.957 | 0.01 | 0.007 | 0 | 36.5 | 30.1 | 77.4 | 122 | 105 | 0 | 37 | 35 |
| 2016 | 3 | 7 | 4 | 50 | 59 | 0.702 | -0.072 | 3.957 | 0.01 | 0.007 | 0 | 35.7 | 29.2 | 77.8 | 121 | 103 | 0 | 38 | 35 |
| 2016 | 3 | 7 | 5 | 0 | 59 | 0.686 | -0.121 | 3.957 | 0.01 | 0.007 | 0 | 36.1 | 29.7 | 77.8 | 121 | 104 | 0 | 37 | 35 |
| 2016 | 3 | 7 | 5 | 10 | 59 | 0.705 | -0.105 | 3.957 | 0.01 | 0.007 | 0 | 37 | 30.5 | 77 | 124 | 106 | 0 | 38 | 35 |
| 2016 | 3 | 7 | 5 | 20 | 59 | 0.636 | -0.121 | 3.957 | 0.01 | 0.007 | 0 | 37 | 31 | 77.4 | 123 | 106 | 0 | 37 | 34 |
| 2016 | 3 | 7 | 5 | 30 | 59 | 0.673 | -0.102 | 3.957 | 0.01 | 0.007 | 0 | 35.3 | 29.2 | 77.4 | 120 | 103 | 0 | 38 | 35 |
| 2016 | 3 | 7 | 5 | 40 | 59 | 0.673 | -0.112 | 3.957 | 0.013 | 0.01 | 0 | 35.3 | 28.8 | 77 | 119 | 102 | 0 | 37 | 35 |
| 2016 | 3 | 7 | 5 | 50 | 59 | 0.676 | -0.092 | 3.957 | 0.01 | 0.007 | 0 | 34 | 27.5 | 77.8 | 116 | 99 | 0 | 37 | 35 |
| 2016 | 3 | 7 | 6 | 0 | 59 | 0.656 | -0.118 | 3.957 | 0.01 | 0.007 | 0 | 33.5 | 27.1 | 77 | 115 | 98 | 0 | 37 | 35 |
| 2016 | 3 | 7 | 6 | 10 | 59 | 0.712 | -0.128 | 3.957 | 0.01 | 0.007 | 0 | 32.7 | 25.8 | 77 | 113 | 95 | 0 | 37 | 35 |
| 2016 | 3 | 7 | 6 | 20 | 59 | 0.64 | -0.102 | 3.957 | 0.01 | 0.007 | 0 | 33.5 | 27.5 | 50.7 | 116 | 98 | 0 | 38 | 34 |
| 2016 | 3 | 7 | 6 | 30 | 59 | 0.666 | -0.069 | 3.957 | 0.01 | 0.007 | 0 | 33.1 | 26.7 | 49.5 | 115 | 97 | 0 | 38 | 35 |
| 2016 | 3 | 7 | 6 | 40 | 59 | 0.597 | -0.102 | 3.957 | 0.01 | 0.007 | 0 | 34.4 | 28 | 49.9 | 117 | 100 | 0 | 37 | 35 |
| 2016 | 3 | 7 | 6 | 50 | 59 | 0.64 | -0.082 | 3.957 | 0.01 | 0.007 | 0 | 34.4 | 27.5 | 45.6 | 116 | 99 | 0 | 36 | 35 |
| 2016 | 3 | 7 | 7 | 0 | 59 | 0.659 | -0.102 | 3.957 | 0.01 | 0.007 | 0 | 32.7 | 26.2 | 47.3 | 114 | 96 | 0 | 38 | 35 |
| 2016 | 3 | 7 | 7 | 10 | 59 | 0.659 | -0.135 | 3.957 | 0.01 | 0.007 | 0 | 32.3 | 26.7 | 52 | 113 | 96 | 0 | 38 | 34 |
| 2016 | 3 | 7 | 7 | 20 | 59 | 0.656 | -0.098 | 3.957 | 0.013 | 0.01 | 0 | 32.7 | 26.2 | 48.6 | 113 | 96 | 0 | 37 | 35 |
| 2016 | 3 | 7 | 7 | 30 | 59 | 0.604 | -0.075 | 3.957 | 0.01 | 0.007 | 0 | 32.7 | 26.7 | 48.6 | 114 | 97 | 0 | 38 | 35 |
| 2016 | 3 | 7 | 7 | 40 | 59 | 0.614 | -0.102 | 3.957 | 0.01 | 0.007 | 0 | 34.4 | 28.4 | 47.7 | 118 | 101 | 0 | 38 | 35 |
| 2016 | 3 | 7 | 7 | 50 | 59 | 0.604 | -0.072 | 3.957 | 0.01 | 0.007 | 0 | 33.5 | 27.5 | 46.4 | 116 | 99 | 0 | 38 | 35 |
| 2016 | 3 | 7 | 8 | 0 | 59 | 0.604 | -0.085 | 3.957 | 0.01 | 0.007 | 0 | 34.8 | 28.4 | 47.3 | 118 | 101 | 0 | 37 | 35 |
| 2016 | 3 | 7 | 8 | 10 | 59 | 0.653 | -0.089 | 3.957 | 0.013 | 0.01 | 0 | 34.8 | 28.8 | 43.9 | 119 | 102 | 0 | 38 | 35 |
| 2016 | 3 | 7 | 8 | 20 | 59 | 0.6 | -0.079 | 3.957 | 0.01 | 0.007 | 0 | 35.3 | 29.2 | 44.7 | 120 | 103 | 0 | 38 | 35 |
| 2016 | 3 | 7 | 8 | 30 | 59 | 0.63 | -0.072 | 3.957 | 0.01 | 0.007 | 0 | 36.5 | 30.5 | 43.9 | 123 | 106 | 0 | 38 | 35 |
| 2016 | 3 | 7 | 8 | 40 | 59 | 0.587 | -0.056 | 3.957 | 0.01 | 0.007 | 0 | 35.3 | 29.2 | 48.6 | 120 | 103 | 0 | 38 | 35 |
| 2016 | 3 | 7 | 8 | 50 | 59 | 0.594 | -0.089 | 3.96 | 0.01 | 0.007 | 0 | 36.1 | 29.7 | 46.4 | 121 | 104 | 0 | 37 | 35 |
| 2016 | 3 | 7 | 9 | 0 | 59 | 0.617 | -0.069 | 3.96 | 0.01 | 0.007 | 0 | 35.7 | 30.1 | 48.2 | 121 | 105 | 0 | 38 | 35 |
| 2016 | 3 | 7 | 9 | 10 | 59 | 0.617 | -0.102 | 3.957 | 0.013 | 0.01 | 0 | 37.4 | 31.4 | 46 | 124 | 108 | 0 | 37 | 35 |

Reinhackle (0356)

| Year | Month | Day | Hour | Minute | Second | VelocityX | VelocityY | Level | StdError1 | StdError2 | StdError3 | SNR1 | SNR2 | SNR3 | SignalAmp1 | SignalAmp2 | SignalAmp3 | Noise1 | Noise2 |
|------|-------|-----|------|--------|--------|-----------|-----------|-------|-----------|-----------|-----------|------|------|------|------------|------------|------------|--------|--------|
| 2016 | 3 | 7 | 9 | 20 | 59 | 0.597 | -0.085 | 3.96 | 0.01 | 0.007 | 0 | 36.5 | 30.5 | 46 | 122 | 106 | 0 | 37 | 35 |
| 2016 | 3 | 7 | 9 | 30 | 59 | 0.597 | -0.108 | 3.96 | 0.01 | 0.007 | 0 | 37.4 | 31 | 49 | 124 | 107 | 0 | 37 | 35 |
| 2016 | 3 | 7 | 9 | 40 | 59 | 0.617 | -0.121 | 3.96 | 0.013 | 0.01 | 0 | 37 | 31 | 47.7 | 123 | 107 | 0 | 37 | 35 |
| 2016 | 3 | 7 | 9 | 50 | 59 | 0.63 | -0.079 | 3.963 | 0.01 | 0.007 | 0 | 36.5 | 30.5 | 45.6 | 123 | 106 | 0 | 38 | 35 |
| 2016 | 3 | 7 | 10 | 0 | 59 | 0.656 | -0.102 | 3.96 | 0.01 | 0.007 | 0 | 36.1 | 30.5 | 47.7 | 122 | 106 | 0 | 38 | 35 |
| 2016 | 3 | 7 | 10 | 10 | 59 | 0.607 | -0.108 | 3.96 | 0.01 | 0.007 | 0 | 35.3 | 29.7 | 47.7 | 120 | 103 | 0 | 38 | 34 |
| 2016 | 3 | 7 | 10 | 20 | 59 | 0.653 | -0.112 | 3.96 | 0.01 | 0.007 | 0 | 34.4 | 28 | 46 | 117 | 100 | 0 | 37 | 35 |
| 2016 | 3 | 7 | 10 | 30 | 59 | 0.663 | -0.098 | 3.96 | 0.01 | 0.007 | 0 | 33.5 | 29.7 | 44.7 | 116 | 104 | 0 | 38 | 35 |
| 2016 | 3 | 7 | 10 | 40 | 59 | 0.666 | -0.128 | 3.96 | 0.01 | 0.007 | 0 | 33.5 | 27.5 | 46 | 115 | 99 | 0 | 37 | 35 |
| 2016 | 3 | 7 | 10 | 50 | 59 | 0.577 | -0.105 | 3.96 | 0.01 | 0.007 | 0 | 32.7 | 26.7 | 49 | 113 | 97 | 0 | 37 | 35 |
| 2016 | 3 | 7 | 11 | 0 | 59 | 0.636 | -0.095 | 3.96 | 0.01 | 0.007 | 0 | 34 | 28 | 49.5 | 116 | 100 | 0 | 37 | 35 |
| 2016 | 3 | 7 | 11 | 10 | 59 | 0.636 | -0.079 | 3.96 | 0.01 | 0.007 | 0 | 35.7 | 30.1 | 47.7 | 121 | 105 | 0 | 38 | 35 |
| 2016 | 3 | 7 | 11 | 20 | 59 | 0.633 | -0.135 | 3.96 | 0.01 | 0.007 | 0 | 35.7 | 30.1 | 50.7 | 121 | 105 | 0 | 38 | 35 |
| 2016 | 3 | 7 | 11 | 30 | 59 | 0.65 | -0.108 | 3.96 | 0.01 | 0.007 | 0 | 36.1 | 31 | 47.7 | 121 | 106 | 0 | 37 | 34 |
| 2016 | 3 | 7 | 11 | 40 | 59 | 0.63 | -0.115 | 3.96 | 0.01 | 0.007 | 0 | 35.3 | 29.7 | 48.2 | 120 | 104 | 0 | 38 | 35 |
| 2016 | 3 | 7 | 11 | 50 | 59 | 0.659 | -0.125 | 3.96 | 0.01 | 0.007 | 0 | 35.3 | 29.7 | 48.2 | 119 | 103 | 0 | 37 | 34 |
| 2016 | 3 | 7 | 12 | 0 | 59 | 0.673 | -0.121 | 3.96 | 0.01 | 0.007 | 0 | 35.3 | 30.1 | 50.7 | 120 | 105 | 0 | 38 | 35 |
| 2016 | 3 | 7 | 12 | 10 | 59 | 0.607 | -0.098 | 3.96 | 0.01 | 0.007 | 0 | 34.8 | 30.1 | 48.2 | 119 | 104 | 0 | 38 | 34 |
| 2016 | 3 | 7 | 12 | 20 | 59 | 0.604 | -0.138 | 3.96 | 0.013 | 0.01 | 0 | 34 | 28.4 | 49 | 117 | 101 | 0 | 38 | 35 |
| 2016 | 3 | 7 | 12 | 30 | 59 | 0.643 | -0.154 | 3.96 | 0.01 | 0.007 | 0 | 34.4 | 28.8 | 50.3 | 118 | 102 | 0 | 38 | 35 |
| 2016 | 3 | 7 | 12 | 40 | 59 | 0.636 | -0.115 | 3.963 | 0.01 | 0.007 | 0 | 35.3 | 30.5 | 48.2 | 120 | 105 | 0 | 38 | 34 |
| 2016 | 3 | 7 | 12 | 50 | 59 | 0.63 | -0.125 | 3.963 | 0.01 | 0.007 | 0 | 34 | 29.2 | 61.1 | 116 | 102 | 0 | 37 | 34 |
| 2016 | 3 | 7 | 13 | 0 | 59 | 0.656 | -0.161 | 3.963 | 0.01 | 0.007 | 0 | 33.5 | 28.4 | 64.5 | 116 | 100 | 0 | 38 | 34 |
| 2016 | 3 | 7 | 13 | 10 | 59 | 0.659 | -0.131 | 3.963 | 0.01 | 0.007 | 0 | 33.5 | 28.4 | 67.1 | 116 | 101 | 0 | 38 | 35 |
| 2016 | 3 | 7 | 13 | 20 | 59 | 0.663 | -0.141 | 3.963 | 0.01 | 0.007 | 0 | 34.4 | 28.8 | 69.2 | 117 | 102 | 0 | 37 | 35 |
| 2016 | 3 | 7 | 13 | 30 | 59 | 0.719 | -0.138 | 3.963 | 0.01 | 0.007 | 0 | 33.5 | 28.4 | 74.8 | 116 | 101 | 0 | 38 | 35 |
| 2016 | 3 | 7 | 13 | 40 | 59 | 0.636 | -0.112 | 3.963 | 0.01 | 0.007 | 0 | 34.8 | 29.7 | 64.9 | 118 | 103 | 0 | 37 | 34 |
| 2016 | 3 | 7 | 13 | 50 | 59 | 0.673 | -0.121 | 3.963 | 0.01 | 0.007 | 0 | 34.8 | 30.1 | 62.4 | 119 | 105 | 0 | 38 | 35 |
| 2016 | 3 | 7 | 14 | 0 | 59 | 0.653 | -0.121 | 3.96 | 0.01 | 0.007 | 0 | 34 | 28.8 | 56.3 | 117 | 102 | 0 | 38 | 35 |
| 2016 | 3 | 7 | 14 | 10 | 59 | 0.623 | -0.154 | 3.963 | 0.01 | 0.007 | 0 | 34.4 | 29.7 | 64.5 | 118 | 103 | 0 | 38 | 34 |
| 2016 | 3 | 7 | 14 | 20 | 59 | 0.659 | -0.125 | 3.963 | 0.01 | 0.007 | 0 | 34 | 28.4 | 69.2 | 116 | 101 | 0 | 37 | 35 |
| 2016 | 3 | 7 | 14 | 30 | 59 | 0.666 | -0.144 | 3.963 | 0.01 | 0.007 | 0 | 33.1 | 28 | 70.5 | 115 | 100 | 0 | 38 | 35 |
| 2016 | 3 | 7 | 14 | 40 | 59 | 0.663 | -0.157 | 3.963 | 0.01 | 0.007 | 0 | 33.5 | 28.4 | 65.8 | 115 | 100 | 0 | 37 | 34 |
| 2016 | 3 | 7 | 14 | 50 | 59 | 0.663 | -0.125 | 3.963 | 0.01 | 0.007 | 0 | 34 | 29.2 | 63.6 | 116 | 103 | 0 | 37 | 35 |
| 2016 | 3 | 7 | 15 | 0 | 59 | 0.663 | -0.098 | 3.963 | 0.01 | 0.007 | 0 | 36.1 | 31 | 58.9 | 121 | 107 | 0 | 37 | 35 |
| 2016 | 3 | 7 | 15 | 10 | 59 | 0.656 | -0.108 | 3.963 | 0.01 | 0.007 | 0 | 36.5 | 31.8 | 62.8 | 123 | 109 | 0 | 38 | 35 |
| 2016 | 3 | 7 | 15 | 20 | 59 | 0.686 | -0.115 | 3.963 | 0.01 | 0.007 | 0 | 37.4 | 32.3 | 61.5 | 124 | 110 | 0 | 37 | 35 |
| 2016 | 3 | 7 | 15 | 30 | 59 | 0.617 | -0.125 | 3.963 | 0.01 | 0.007 | 0 | 38.3 | 33.1 | 54.2 | 126 | 112 | 0 | 37 | 35 |
| 2016 | 3 | 7 | 15 | 40 | 59 | 0.659 | -0.141 | 3.963 | 0.01 | 0.007 | 0 | 39.6 | 34.4 | 52.9 | 129 | 115 | 0 | 37 | 35 |
| 2016 | 3 | 7 | 15 | 50 | 59 | 0.673 | -0.128 | 3.97 | 0.013 | 0.01 | 0 | 38.3 | 33.5 | 65.4 | 127 | 112 | 0 | 38 | 34 |
| 2016 | 3 | 7 | 16 | 0 | 59 | 0.656 | -0.125 | 3.97 | 0.01 | 0.007 | 0 | 40 | 34.8 | 62.8 | 130 | 116 | 0 | 37 | 35 |
| 2016 | 3 | 7 | 16 | 10 | 59 | 0.702 | -0.112 | 3.973 | 0.01 | 0.007 | 0 | 40 | 35.7 | 60.2 | 131 | 117 | 0 | 38 | 34 |
| 2016 | 3 | 7 | 16 | 20 | 59 | 0.673 | -0.131 | 3.973 | 0.01 | 0.007 | 0 | 40.9 | 36.5 | 58.5 | 132 | 119 | 0 | 37 | 34 |
| 2016 | 3 | 7 | 16 | 30 | 59 | 0.679 | -0.098 | 3.973 | 0.01 | 0.007 | 0 | 40.9 | 36.1 | 50.7 | 132 | 119 | 0 | 37 | 35 |
| 2016 | 3 | 7 | 16 | 40 | 59 | 0.686 | -0.115 | 3.98 | 0.01 | 0.007 | 0 | 40.9 | 35.7 | 52.5 | 133 | 118 | 0 | 38 | 35 |
| 2016 | 3 | 7 | 16 | 50 | 59 | 0.673 | -0.098 | 3.983 | 0.01 | 0.007 | 0 | 40.4 | 36.1 | 63.6 | 132 | 119 | 0 | 38 | 35 |

Reinhackle (0356)

| Year | Month | Day | Hour | Minute | Second | VelocityX | VelocityY | Level | StdError1 | StdError2 | StdError3 | SNR1 | SNR2 | SNR3 | SignalAmp1 | SignalAmp2 | SignalAmp3 | Noise1 | Noise2 |
|------|-------|-----|------|--------|--------|-----------|-----------|-------|-----------|-----------|-----------|------|------|------|------------|------------|------------|--------|--------|
| 2016 | 3 | 7 | 17 | 0 | 59 | 0.696 | -0.105 | 3.983 | 0.01 | 0.007 | 0 | 41.3 | 36.1 | 54.2 | 133 | 119 | 0 | 37 | 35 |
| 2016 | 3 | 7 | 17 | 10 | 59 | 0.689 | -0.108 | 3.986 | 0.01 | 0.007 | 0 | 40 | 35.3 | 55.5 | 131 | 117 | 0 | 38 | 35 |
| 2016 | 3 | 7 | 17 | 20 | 59 | 0.686 | -0.105 | 3.986 | 0.01 | 0.007 | 0 | 40.4 | 35.3 | 58 | 131 | 117 | 0 | 37 | 35 |
| 2016 | 3 | 7 | 17 | 30 | 59 | 0.653 | -0.089 | 3.986 | 0.01 | 0.007 | 0 | 39.6 | 34.4 | 56.8 | 129 | 115 | 0 | 37 | 35 |
| 2016 | 3 | 7 | 17 | 40 | 59 | 0.679 | -0.112 | 3.99 | 0.01 | 0.007 | 0 | 38.7 | 34 | 64.1 | 128 | 114 | 0 | 38 | 35 |
| 2016 | 3 | 7 | 17 | 50 | 59 | 0.702 | -0.098 | 3.99 | 0.01 | 0.007 | 0 | 40.9 | 34 | 68.4 | 133 | 113 | 0 | 38 | 34 |
| 2016 | 3 | 7 | 18 | 0 | 59 | 0.699 | -0.115 | 3.99 | 0.01 | 0.007 | 0 | 40.4 | 33.1 | 68.8 | 131 | 112 | 0 | 37 | 35 |
| 2016 | 3 | 7 | 18 | 10 | 59 | 0.686 | -0.115 | 3.993 | 0.01 | 0.007 | 0 | 41.3 | 33.5 | 68.4 | 133 | 113 | 0 | 37 | 35 |
| 2016 | 3 | 7 | 18 | 20 | 59 | 0.686 | -0.118 | 3.993 | 0.01 | 0.007 | 0 | 40.9 | 34 | 61.9 | 133 | 113 | 0 | 38 | 34 |
| 2016 | 3 | 7 | 18 | 30 | 59 | 0.692 | -0.102 | 3.993 | 0.01 | 0.007 | 0 | 40.4 | 33.1 | 66.7 | 132 | 112 | 0 | 38 | 35 |
| 2016 | 3 | 7 | 18 | 40 | 59 | 0.715 | -0.105 | 3.993 | 0.01 | 0.007 | 0 | 40.4 | 34 | 69.7 | 132 | 113 | 0 | 38 | 34 |
| 2016 | 3 | 7 | 18 | 50 | 59 | 0.673 | -0.115 | 3.996 | 0.01 | 0.007 | 0 | 40.4 | 33.1 | 71 | 131 | 112 | 0 | 37 | 35 |
| 2016 | 3 | 7 | 19 | 0 | 59 | 0.673 | -0.092 | 3.996 | 0.01 | 0.007 | 0 | 40.9 | 33.1 | 74 | 132 | 112 | 0 | 37 | 35 |
| 2016 | 3 | 7 | 19 | 10 | 59 | 0.712 | -0.108 | 3.996 | 0.01 | 0.007 | 0 | 40 | 32.7 | 74.8 | 131 | 111 | 0 | 38 | 35 |
| 2016 | 3 | 7 | 19 | 20 | 59 | 0.719 | -0.092 | 3.996 | 0.01 | 0.007 | 0 | 39.6 | 32.7 | 72.2 | 130 | 110 | 0 | 38 | 34 |
| 2016 | 3 | 7 | 19 | 30 | 59 | 0.709 | -0.118 | 3.999 | 0.01 | 0.007 | 0 | 39.6 | 32.3 | 74 | 130 | 110 | 0 | 38 | 35 |
| 2016 | 3 | 7 | 19 | 40 | 59 | 0.725 | -0.105 | 3.999 | 0.01 | 0.007 | 0 | 40.4 | 32.7 | 73.5 | 131 | 111 | 0 | 37 | 35 |
| 2016 | 3 | 7 | 19 | 50 | 59 | 0.728 | -0.125 | 3.999 | 0.01 | 0.007 | 0 | 40 | 32.7 | 73.5 | 131 | 111 | 0 | 38 | 35 |
| 2016 | 3 | 7 | 20 | 0 | 59 | 0.669 | -0.115 | 3.999 | 0.01 | 0.007 | 0 | 40 | 33.1 | 74.4 | 131 | 111 | 0 | 38 | 34 |
| 2016 | 3 | 7 | 20 | 10 | 59 | 0.715 | -0.079 | 3.999 | 0.01 | 0.007 | 0 | 39.6 | 33.1 | 74 | 130 | 111 | 0 | 38 | 34 |
| 2016 | 3 | 7 | 20 | 20 | 59 | 0.682 | -0.125 | 4.003 | 0.01 | 0.007 | 0 | 39.6 | 32.7 | 74 | 130 | 111 | 0 | 38 | 35 |
| 2016 | 3 | 7 | 20 | 30 | 59 | 0.692 | -0.082 | 4.003 | 0.01 | 0.007 | 0 | 40 | 32.3 | 73.5 | 130 | 110 | 0 | 37 | 35 |
| 2016 | 3 | 7 | 20 | 40 | 59 | 0.669 | -0.125 | 4.003 | 0.02 | 0.016 | 0 | 40.4 | 32.7 | 72.7 | 131 | 111 | 0 | 37 | 35 |
| 2016 | 3 | 7 | 20 | 50 | 59 | 0.715 | -0.069 | 4.003 | 0.01 | 0.007 | 0 | 40 | 32.3 | 72.7 | 130 | 110 | 0 | 37 | 35 |
| 2016 | 3 | 7 | 21 | 0 | 59 | 0.673 | -0.095 | 4.003 | 0.013 | 0.01 | 0 | 40.4 | 32.7 | 73.1 | 131 | 111 | 0 | 37 | 35 |
| 2016 | 3 | 7 | 21 | 10 | 59 | 0.692 | -0.075 | 4.006 | 0.01 | 0.007 | 0 | 40.4 | 32.7 | 63.6 | 131 | 111 | 0 | 37 | 35 |
| 2016 | 3 | 7 | 21 | 20 | 59 | 0.715 | -0.082 | 4.006 | 0.01 | 0.007 | 0 | 39.6 | 32.3 | 73.5 | 130 | 110 | 0 | 38 | 35 |
| 2016 | 3 | 7 | 21 | 30 | 59 | 0.692 | -0.108 | 4.009 | 0.01 | 0.007 | 0 | 39.1 | 31.8 | 73.1 | 129 | 109 | 0 | 38 | 35 |
| 2016 | 3 | 7 | 21 | 40 | 59 | 0.728 | -0.079 | 4.009 | 0.01 | 0.007 | 0 | 38.7 | 31.4 | 72.2 | 128 | 108 | 0 | 38 | 35 |
| 2016 | 3 | 7 | 21 | 50 | 59 | 0.728 | -0.079 | 4.012 | 0.01 | 0.007 | 0 | 38.3 | 31 | 73.5 | 127 | 107 | 0 | 38 | 35 |
| 2016 | 3 | 7 | 22 | 0 | 59 | 0.686 | -0.085 | 4.012 | 0.01 | 0.007 | 0 | 39.6 | 32.3 | 74 | 129 | 110 | 0 | 37 | 35 |
| 2016 | 3 | 7 | 22 | 10 | 59 | 0.696 | -0.098 | 4.016 | 0.01 | 0.007 | 0 | 38.7 | 31.8 | 71.4 | 128 | 109 | 0 | 38 | 35 |
| 2016 | 3 | 7 | 22 | 20 | 59 | 0.725 | -0.135 | 4.016 | 0.01 | 0.007 | 0 | 37.8 | 30.5 | 74.4 | 126 | 106 | 0 | 38 | 35 |
| 2016 | 3 | 7 | 22 | 30 | 59 | 0.686 | -0.105 | 4.016 | 0.01 | 0.007 | 0 | 37.8 | 31.4 | 71.4 | 126 | 107 | 0 | 38 | 34 |
| 2016 | 3 | 7 | 22 | 40 | 59 | 0.663 | -0.095 | 4.016 | 0.01 | 0.007 | 0 | 37.8 | 31 | 74.4 | 126 | 107 | 0 | 38 | 35 |
| 2016 | 3 | 7 | 22 | 50 | 59 | 0.699 | -0.108 | 4.016 | 0.01 | 0.007 | 0 | 37.4 | 30.5 | 75.3 | 125 | 106 | 0 | 38 | 35 |
| 2016 | 3 | 7 | 23 | 0 | 59 | 0.676 | -0.075 | 4.016 | 0.01 | 0.007 | 0 | 38.7 | 31.4 | 75.3 | 127 | 108 | 0 | 37 | 35 |
| 2016 | 3 | 7 | 23 | 10 | 59 | 0.715 | -0.098 | 4.019 | 0.013 | 0.01 | 0 | 37.8 | 30.5 | 75.3 | 126 | 106 | 0 | 38 | 35 |
| 2016 | 3 | 7 | 23 | 20 | 59 | 0.699 | -0.095 | 4.019 | 0.01 | 0.007 | 0 | 38.7 | 31 | 74.4 | 127 | 107 | 0 | 37 | 35 |
| 2016 | 3 | 7 | 23 | 30 | 59 | 0.669 | -0.098 | 4.019 | 0.01 | 0.007 | 0 | 38.3 | 31 | 76.1 | 126 | 107 | 0 | 37 | 35 |
| 2016 | 3 | 7 | 23 | 40 | 59 | 0.699 | -0.072 | 4.019 | 0.01 | 0.007 | 0 | 37.8 | 30.5 | 75.3 | 126 | 106 | 0 | 38 | 35 |
| 2016 | 3 | 7 | 23 | 50 | 59 | 0.709 | -0.082 | 4.019 | 0.01 | 0.007 | 0 | 37.8 | 31 | 76.1 | 125 | 106 | 0 | 37 | 34 |
| 2016 | 3 | 8 | 0 | 0 | 59 | 0.699 | -0.115 | 4.019 | 0.013 | 0.01 | 0 | 37.4 | 30.1 | 76.5 | 124 | 105 | 0 | 37 | 35 |
| 2016 | 3 | 8 | 0 | 10 | 59 | 0.712 | -0.092 | 4.019 | 0.01 | 0.007 | 0 | 37.4 | 30.5 | 76.5 | 125 | 106 | 0 | 38 | 35 |
| 2016 | 3 | 8 | 0 | 20 | 59 | 0.699 | -0.079 | 4.022 | 0.01 | 0.007 | 0 | 37.4 | 30.1 | 77 | 124 | 105 | 0 | 37 | 35 |
| 2016 | 3 | 8 | 0 | 30 | 59 | 0.699 | -0.079 | 4.022 | 0.01 | 0.007 | 0 | 38.7 | 31.4 | 77.4 | 127 | 108 | 0 | 37 | 35 |

Reinhackle (0356)

| Year | Month | Day | Hour | Minute | Second | VelocityX | VelocityY | Level | StdError1 | StdError2 | StdError3 | SNR1 | SNR2 | SNR3 | SignalAmp1 | SignalAmp2 | SignalAmp3 | Noise1 | Noise2 |
|------|-------|-----|------|--------|--------|-----------|-----------|-------|-----------|-----------|-----------|------|------|------|------------|------------|------------|--------|--------|
| 2016 | 3 | 8 | 0 | 40 | 59 | 0.712 | -0.108 | 4.022 | 0.013 | 0.01 | 0 | 37.4 | 30.5 | 77.8 | 125 | 106 | 0 | 38 | 35 |
| 2016 | 3 | 8 | 0 | 50 | 59 | 0.699 | -0.089 | 4.022 | 0.013 | 0.01 | 0 | 37.4 | 30.5 | 77.8 | 125 | 106 | 0 | 38 | 35 |
| 2016 | 3 | 8 | 1 | 0 | 59 | 0.741 | -0.098 | 4.022 | 0.01 | 0.007 | 0 | 37.4 | 30.5 | 78.3 | 125 | 106 | 0 | 38 | 35 |
| 2016 | 3 | 8 | 1 | 10 | 59 | 0.725 | -0.108 | 4.022 | 0.01 | 0.007 | 0 | 38.7 | 31.8 | 78.3 | 127 | 108 | 0 | 37 | 34 |
| 2016 | 3 | 8 | 1 | 20 | 59 | 0.712 | -0.079 | 4.022 | 0.01 | 0.007 | 0 | 37.8 | 31 | 78.3 | 126 | 107 | 0 | 38 | 35 |
| 2016 | 3 | 8 | 1 | 30 | 59 | 0.689 | -0.108 | 4.022 | 0.013 | 0.01 | 0 | 37.8 | 30.5 | 77 | 125 | 106 | 0 | 37 | 35 |
| 2016 | 3 | 8 | 1 | 40 | 59 | 0.705 | -0.098 | 4.022 | 0.01 | 0.007 | 0 | 37 | 30.5 | 78.3 | 124 | 105 | 0 | 38 | 34 |
| 2016 | 3 | 8 | 1 | 50 | 59 | 0.679 | -0.112 | 4.022 | 0.013 | 0.01 | 0 | 37 | 30.5 | 78.3 | 124 | 106 | 0 | 38 | 35 |
| 2016 | 3 | 8 | 2 | 0 | 59 | 0.682 | -0.102 | 4.022 | 0.01 | 0.007 | 0 | 37.4 | 31 | 77.8 | 125 | 106 | 0 | 38 | 34 |
| 2016 | 3 | 8 | 2 | 10 | 59 | 0.669 | -0.085 | 4.022 | 0.01 | 0.007 | 0 | 38.3 | 31.8 | 77.8 | 127 | 108 | 0 | 38 | 34 |
| 2016 | 3 | 8 | 2 | 20 | 59 | 0.686 | -0.112 | 4.022 | 0.01 | 0.007 | 0 | 37.8 | 30.5 | 77.8 | 125 | 106 | 0 | 37 | 35 |
| 2016 | 3 | 8 | 2 | 30 | 59 | 0.712 | -0.102 | 4.022 | 0.01 | 0.007 | 0 | 37.8 | 31 | 77.8 | 126 | 107 | 0 | 38 | 35 |
| 2016 | 3 | 8 | 2 | 40 | 59 | 0.738 | -0.082 | 4.022 | 0.013 | 0.01 | 0 | 37.8 | 31 | 77.8 | 126 | 107 | 0 | 38 | 35 |
| 2016 | 3 | 8 | 2 | 50 | 59 | 0.696 | -0.098 | 4.022 | 0.013 | 0.01 | 0 | 37 | 30.5 | 77.8 | 124 | 106 | 0 | 38 | 35 |
| 2016 | 3 | 8 | 3 | 0 | 59 | 0.725 | -0.115 | 4.022 | 0.01 | 0.007 | 0 | 36.5 | 29.7 | 77.4 | 123 | 104 | 0 | 38 | 35 |
| 2016 | 3 | 8 | 3 | 10 | 59 | 0.689 | -0.131 | 4.022 | 0.01 | 0.007 | 0 | 37 | 31 | 77.4 | 124 | 106 | 0 | 38 | 34 |
| 2016 | 3 | 8 | 3 | 20 | 59 | 0.715 | -0.108 | 4.022 | 0.01 | 0.007 | 0 | 37 | 30.5 | 77.4 | 124 | 105 | 0 | 38 | 34 |
| 2016 | 3 | 8 | 3 | 30 | 59 | 0.65 | -0.069 | 4.022 | 0.01 | 0.007 | 0 | 37.8 | 31 | 73.5 | 126 | 107 | 0 | 38 | 35 |
| 2016 | 3 | 8 | 3 | 40 | 59 | 0.663 | -0.125 | 4.022 | 0.013 | 0.01 | 0 | 38.3 | 31.4 | 72.7 | 126 | 107 | 0 | 37 | 34 |
| 2016 | 3 | 8 | 3 | 50 | 59 | 0.682 | -0.092 | 4.022 | 0.013 | 0.01 | 0 | 37.8 | 31 | 77 | 126 | 107 | 0 | 38 | 35 |
| 2016 | 3 | 8 | 4 | 0 | 59 | 0.725 | -0.105 | 4.022 | 0.013 | 0.01 | 0 | 38.3 | 31 | 76.5 | 126 | 107 | 0 | 37 | 35 |
| 2016 | 3 | 8 | 4 | 10 | 59 | 0.715 | -0.105 | 4.022 | 0.01 | 0.007 | 0 | 37.8 | 31 | 77 | 126 | 107 | 0 | 38 | 35 |
| 2016 | 3 | 8 | 4 | 20 | 59 | 0.702 | -0.108 | 4.022 | 0.013 | 0.01 | 0 | 39.1 | 31.4 | 77 | 128 | 108 | 0 | 37 | 35 |
| 2016 | 3 | 8 | 4 | 30 | 59 | 0.692 | -0.108 | 4.022 | 0.013 | 0.01 | 0 | 37.8 | 31 | 76.5 | 125 | 106 | 0 | 37 | 34 |
| 2016 | 3 | 8 | 4 | 40 | 59 | 0.709 | -0.098 | 4.026 | 0.01 | 0.007 | 0 | 37.4 | 30.1 | 76.5 | 124 | 105 | 0 | 37 | 35 |
| 2016 | 3 | 8 | 4 | 50 | 59 | 0.748 | -0.121 | 4.022 | 0.01 | 0.007 | 0 | 37 | 30.1 | 77 | 124 | 105 | 0 | 38 | 35 |
| 2016 | 3 | 8 | 5 | 0 | 59 | 0.705 | -0.098 | 4.026 | 0.01 | 0.007 | 0 | 37.8 | 30.5 | 77 | 125 | 106 | 0 | 37 | 35 |
| 2016 | 3 | 8 | 5 | 10 | 59 | 0.692 | -0.108 | 4.022 | 0.01 | 0.007 | 0 | 36.1 | 29.7 | 76.5 | 122 | 104 | 0 | 38 | 35 |
| 2016 | 3 | 8 | 5 | 20 | 59 | 0.715 | -0.141 | 4.022 | 0.013 | 0.01 | 0 | 36.5 | 30.1 | 76.5 | 123 | 104 | 0 | 38 | 34 |
| 2016 | 3 | 8 | 5 | 30 | 59 | 0.712 | -0.112 | 4.022 | 0.01 | 0.007 | 0 | 36.5 | 30.1 | 75.7 | 123 | 105 | 0 | 38 | 35 |
| 2016 | 3 | 8 | 5 | 40 | 59 | 0.748 | -0.095 | 4.022 | 0.01 | 0.007 | 0 | 37 | 29.7 | 76.5 | 123 | 104 | 0 | 37 | 35 |
| 2016 | 3 | 8 | 5 | 50 | 59 | 0.705 | -0.121 | 4.022 | 0.01 | 0.007 | 0 | 35.7 | 28.8 | 76.1 | 121 | 102 | 0 | 38 | 35 |
| 2016 | 3 | 8 | 6 | 0 | 59 | 0.692 | -0.118 | 4.022 | 0.01 | 0.007 | 0 | 34.8 | 28 | 75.7 | 118 | 100 | 0 | 37 | 35 |
| 2016 | 3 | 8 | 6 | 10 | 59 | 0.722 | -0.118 | 4.022 | 0.01 | 0.007 | 0 | 35.3 | 28 | 77 | 119 | 100 | 0 | 37 | 35 |
| 2016 | 3 | 8 | 6 | 20 | 59 | 0.705 | -0.118 | 4.022 | 0.01 | 0.007 | 0 | 34.8 | 28.4 | 77 | 119 | 101 | 0 | 38 | 35 |
| 2016 | 3 | 8 | 6 | 30 | 59 | 0.705 | -0.128 | 4.022 | 0.013 | 0.01 | 0 | 34 | 27.1 | 76.1 | 117 | 98 | 0 | 38 | 35 |
| 2016 | 3 | 8 | 6 | 40 | 59 | 0.722 | -0.108 | 4.022 | 0.013 | 0.01 | 0 | 35.7 | 29.2 | 76.1 | 121 | 103 | 0 | 38 | 35 |
| 2016 | 3 | 8 | 6 | 50 | 59 | 0.719 | -0.105 | 4.022 | 0.01 | 0.007 | 0 | 34 | 27.5 | 76.1 | 117 | 99 | 0 | 38 | 35 |
| 2016 | 3 | 8 | 7 | 0 | 59 | 0.732 | -0.108 | 4.022 | 0.01 | 0.007 | 0 | 35.3 | 28.8 | 76.5 | 120 | 102 | 0 | 38 | 35 |
| 2016 | 3 | 8 | 7 | 10 | 59 | 0.719 | -0.125 | 4.022 | 0.01 | 0.007 | 0 | 35.7 | 28 | 76.5 | 120 | 101 | 0 | 37 | 36 |
| 2016 | 3 | 8 | 7 | 20 | 59 | 0.696 | -0.144 | 4.022 | 0.01 | 0.007 | 0 | 33.5 | 27.5 | 76.5 | 116 | 99 | 0 | 38 | 35 |
| 2016 | 3 | 8 | 7 | 30 | 59 | 0.709 | -0.138 | 4.022 | 0.01 | 0.007 | 0 | 35.7 | 29.2 | 76.5 | 121 | 103 | 0 | 38 | 35 |
| 2016 | 3 | 8 | 7 | 40 | 59 | 0.705 | -0.108 | 4.022 | 0.01 | 0.007 | 0 | 36.1 | 29.7 | 75.7 | 122 | 104 | 0 | 38 | 35 |
| 2016 | 3 | 8 | 7 | 50 | 59 | 0.679 | -0.125 | 4.022 | 0.01 | 0.007 | 0 | 34.4 | 28 | 75.7 | 118 | 100 | 0 | 38 | 35 |
| 2016 | 3 | 8 | 8 | 0 | 59 | 0.715 | -0.098 | 4.022 | 0.01 | 0.007 | 0 | 35.7 | 29.7 | 76.1 | 121 | 103 | 0 | 38 | 34 |
| 2016 | 3 | 8 | 8 | 10 | 59 | 0.705 | -0.102 | 4.022 | 0.01 | 0.007 | 0 | 34.8 | 28.8 | 76.1 | 119 | 102 | 0 | 38 | 35 |

Reinhackle (0356)

| Year | Month | Day | Hour | Minute | Second | VelocityX | VelocityY | Level | StdError1 | StdError2 | StdError3 | SNR1 | SNR2 | SNR3 | SignalAmp1 | SignalAmp2 | SignalAmp3 | Noise1 | Noise2 | |
|------|-------|-----|------|--------|--------|-----------|-----------|--------|-----------|-----------|-----------|------|------|------|------------|------------|------------|--------|--------|----|
| 2016 | 3 | 8 | 8 | 8 | 20 | 59 | 0.692 | -0.098 | 4.026 | 0.01 | 0.007 | 0 | 36.5 | 29.7 | 74.8 | 122 | 104 | 0 | 37 | 35 |
| 2016 | 3 | 8 | 8 | 8 | 30 | 59 | 0.676 | -0.092 | 4.026 | 0.013 | 0.01 | 0 | 35.7 | 29.2 | 74.8 | 121 | 104 | 0 | 38 | 36 |
| 2016 | 3 | 8 | 8 | 8 | 40 | 59 | 0.732 | -0.095 | 4.026 | 0.01 | 0.007 | 0 | 36.1 | 29.7 | 77 | 122 | 104 | 0 | 38 | 35 |
| 2016 | 3 | 8 | 8 | 8 | 50 | 59 | 0.715 | -0.115 | 4.026 | 0.01 | 0.007 | 0 | 36.1 | 29.7 | 77 | 122 | 104 | 0 | 38 | 35 |
| 2016 | 3 | 8 | 9 | 0 | 59 | 0.709 | -0.115 | 4.026 | 0.01 | 0.007 | 0 | 34 | 27.5 | 77 | 117 | 99 | 0 | 38 | 35 | |
| 2016 | 3 | 8 | 9 | 10 | 59 | 0.702 | -0.102 | 4.026 | 0.01 | 0.007 | 0 | 33.5 | 28 | 77 | 117 | 100 | 0 | 39 | 35 | |
| 2016 | 3 | 8 | 9 | 20 | 59 | 0.732 | -0.131 | 4.026 | 0.01 | 0.007 | 0 | 34.4 | 28.4 | 76.1 | 118 | 101 | 0 | 38 | 35 | |
| 2016 | 3 | 8 | 9 | 30 | 59 | 0.696 | -0.108 | 4.026 | 0.01 | 0.007 | 0 | 35.3 | 29.2 | 77 | 120 | 103 | 0 | 38 | 35 | |
| 2016 | 3 | 8 | 9 | 40 | 59 | 0.709 | -0.115 | 4.026 | 0.01 | 0.007 | 0 | 34.8 | 28.4 | 77 | 119 | 101 | 0 | 38 | 35 | |
| 2016 | 3 | 8 | 9 | 50 | 59 | 0.728 | -0.144 | 4.026 | 0.01 | 0.007 | 0 | 36.1 | 29.7 | 77 | 122 | 104 | 0 | 38 | 35 | |
| 2016 | 3 | 8 | 10 | 0 | 59 | 0.719 | -0.102 | 4.026 | 0.01 | 0.007 | 0 | 34.4 | 28.4 | 77 | 118 | 101 | 0 | 38 | 35 | |
| 2016 | 3 | 8 | 10 | 10 | 59 | 0.696 | -0.135 | 4.026 | 0.013 | 0.01 | 0 | 35.7 | 28.8 | 76.5 | 120 | 102 | 0 | 37 | 35 | |
| 2016 | 3 | 8 | 10 | 20 | 59 | 0.725 | -0.115 | 4.026 | 0.013 | 0.01 | 0 | 33.1 | 27.1 | 76.5 | 115 | 98 | 0 | 38 | 35 | |
| 2016 | 3 | 8 | 10 | 30 | 59 | 0.722 | -0.112 | 4.026 | 0.01 | 0.007 | 0 | 36.5 | 29.2 | 76.5 | 122 | 103 | 0 | 37 | 35 | |
| 2016 | 3 | 8 | 10 | 40 | 59 | 0.712 | -0.102 | 4.026 | 0.013 | 0.01 | 0 | 37.4 | 30.5 | 77 | 124 | 106 | 0 | 37 | 35 | |
| 2016 | 3 | 8 | 10 | 50 | 59 | 0.679 | -0.125 | 4.026 | 0.013 | 0.01 | 0 | 36.1 | 29.2 | 76.5 | 121 | 103 | 0 | 37 | 35 | |
| 2016 | 3 | 8 | 11 | 0 | 59 | 0.699 | -0.069 | 4.026 | 0.01 | 0.007 | 0 | 35.3 | 28.8 | 77.4 | 120 | 102 | 0 | 38 | 35 | |
| 2016 | 3 | 8 | 11 | 10 | 59 | 0.656 | -0.108 | 4.026 | 0.01 | 0.007 | 0 | 36.1 | 29.2 | 75.7 | 121 | 103 | 0 | 37 | 35 | |
| 2016 | 3 | 8 | 11 | 20 | 59 | 0.669 | -0.112 | 4.029 | 0.013 | 0.01 | 0 | 35.7 | 29.2 | 77 | 121 | 103 | 0 | 38 | 35 | |
| 2016 | 3 | 8 | 11 | 30 | 59 | 0.712 | -0.135 | 4.026 | 0.01 | 0.007 | 0 | 36.5 | 29.7 | 77.4 | 122 | 104 | 0 | 37 | 35 | |
| 2016 | 3 | 8 | 11 | 40 | 59 | 0.682 | -0.121 | 4.026 | 0.013 | 0.01 | 0 | 36.1 | 28.8 | 74.8 | 121 | 102 | 0 | 37 | 35 | |
| 2016 | 3 | 8 | 11 | 50 | 59 | 0.696 | -0.095 | 4.029 | 0.01 | 0.007 | 0 | 34.4 | 28.4 | 77.4 | 119 | 101 | 0 | 39 | 35 | |
| 2016 | 3 | 8 | 12 | 0 | 59 | 0.65 | -0.082 | 4.026 | 0.01 | 0.007 | 0 | 35.7 | 29.2 | 77.8 | 120 | 103 | 0 | 37 | 35 | |
| 2016 | 3 | 8 | 12 | 10 | 59 | 0.696 | -0.115 | 4.029 | 0.01 | 0.007 | 0 | 35.3 | 28.8 | 77.8 | 120 | 102 | 0 | 38 | 35 | |
| 2016 | 3 | 8 | 12 | 20 | 59 | 0.679 | -0.112 | 4.029 | 0.01 | 0.007 | 0 | 35.3 | 28.4 | 78.3 | 119 | 101 | 0 | 37 | 35 | |
| 2016 | 3 | 8 | 12 | 30 | 59 | 0.741 | -0.112 | 4.029 | 0.01 | 0.007 | 0 | 34.4 | 28 | 77.8 | 118 | 100 | 0 | 38 | 35 | |
| 2016 | 3 | 8 | 12 | 40 | 59 | 0.646 | -0.079 | 4.029 | 0.01 | 0.007 | 0 | 35.3 | 28.4 | 77.4 | 119 | 101 | 0 | 37 | 35 | |
| 2016 | 3 | 8 | 12 | 50 | 59 | 0.709 | -0.075 | 4.029 | 0.01 | 0.007 | 0 | 36.1 | 28.8 | 78.3 | 121 | 102 | 0 | 37 | 35 | |
| 2016 | 3 | 8 | 13 | 0 | 59 | 0.669 | -0.095 | 4.029 | 0.01 | 0.007 | 0 | 34.4 | 28.4 | 78.3 | 118 | 100 | 0 | 38 | 34 | |
| 2016 | 3 | 8 | 13 | 10 | 59 | 0.676 | -0.118 | 4.029 | 0.01 | 0.007 | 0 | 34.4 | 28.4 | 77.4 | 118 | 100 | 0 | 38 | 34 | |
| 2016 | 3 | 8 | 13 | 20 | 59 | 0.689 | -0.098 | 4.029 | 0.016 | 0.013 | 0 | 33.5 | 26.7 | 77.8 | 115 | 97 | 0 | 37 | 35 | |
| 2016 | 3 | 8 | 13 | 30 | 59 | 0.673 | -0.082 | 4.029 | 0.01 | 0.007 | 0 | 34.8 | 28 | 77.8 | 118 | 100 | 0 | 37 | 35 | |
| 2016 | 3 | 8 | 13 | 40 | 59 | 0.659 | -0.085 | 4.029 | 0.01 | 0.007 | 0 | 33.1 | 26.2 | 78.7 | 114 | 96 | 0 | 37 | 35 | |
| 2016 | 3 | 8 | 13 | 50 | 59 | 0.719 | -0.118 | 4.029 | 0.01 | 0.007 | 0 | 33.1 | 26.7 | 78.7 | 114 | 96 | 0 | 37 | 34 | |
| 2016 | 3 | 8 | 14 | 0 | 59 | 0.682 | -0.118 | 4.029 | 0.01 | 0.007 | 0 | 33.5 | 27.1 | 77.8 | 116 | 98 | 0 | 38 | 35 | |
| 2016 | 3 | 8 | 14 | 10 | 59 | 0.673 | -0.125 | 4.029 | 0.01 | 0.007 | 0 | 33.5 | 27.1 | 78.3 | 116 | 97 | 0 | 38 | 34 | |
| 2016 | 3 | 8 | 14 | 20 | 59 | 0.669 | -0.121 | 4.029 | 0.01 | 0.007 | 0 | 33.1 | 26.7 | 78.3 | 115 | 97 | 0 | 38 | 35 | |
| 2016 | 3 | 8 | 14 | 30 | 59 | 0.653 | -0.131 | 4.029 | 0.01 | 0.007 | 0 | 33.1 | 26.2 | 78.7 | 115 | 96 | 0 | 38 | 35 | |
| 2016 | 3 | 8 | 14 | 40 | 59 | 0.659 | -0.121 | 4.029 | 0.01 | 0.007 | 0 | 33.1 | 26.7 | 78.3 | 115 | 97 | 0 | 38 | 35 | |
| 2016 | 3 | 8 | 14 | 50 | 59 | 0.669 | -0.098 | 4.026 | 0.013 | 0.01 | 0 | 33.1 | 26.2 | 78.7 | 114 | 96 | 0 | 37 | 35 | |
| 2016 | 3 | 8 | 15 | 0 | 59 | 0.699 | -0.125 | 4.026 | 0.01 | 0.007 | 0 | 34.8 | 27.5 | 77.8 | 118 | 99 | 0 | 37 | 35 | |
| 2016 | 3 | 8 | 15 | 10 | 59 | 0.666 | -0.092 | 4.026 | 0.01 | 0.007 | 0 | 34.8 | 28 | 78.3 | 119 | 100 | 0 | 38 | 35 | |
| 2016 | 3 | 8 | 15 | 20 | 59 | 0.689 | -0.082 | 4.026 | 0.01 | 0.007 | 0 | 34.8 | 27.5 | 78.7 | 118 | 99 | 0 | 37 | 35 | |
| 2016 | 3 | 8 | 15 | 30 | 59 | 0.682 | -0.098 | 4.026 | 0.01 | 0.007 | 0 | 34 | 27.1 | 77.8 | 116 | 98 | 0 | 37 | 35 | |
| 2016 | 3 | 8 | 15 | 40 | 59 | 0.659 | -0.112 | 4.026 | 0.016 | 0.013 | 0 | 37 | 30.1 | 78.3 | 123 | 104 | 0 | 37 | 34 | |
| 2016 | 3 | 8 | 15 | 50 | 59 | 0.682 | -0.128 | 4.026 | 0.01 | 0.007 | 0 | 37 | 30.1 | 77.8 | 124 | 105 | 0 | 38 | 35 | |

Reinhackle (0356)

| Year | Month | Day | Hour | Minute | Second | VelocityX | VelocityY | Level | StdError1 | StdError2 | StdError3 | SNR1 | SNR2 | SNR3 | SignalAmp1 | SignalAmp2 | SignalAmp3 | Noise1 | Noise2 |
|------|-------|-----|------|--------|--------|-----------|-----------|-------|-----------|-----------|-----------|------|------|------|------------|------------|------------|--------|--------|
| 2016 | 3 | 8 | 16 | 0 | 59 | 0.682 | -0.102 | 4.026 | 0.013 | 0.01 | 0 | 37.4 | 30.5 | 78.3 | 125 | 106 | 0 | 38 | 35 |
| 2016 | 3 | 8 | 16 | 10 | 59 | 0.715 | -0.092 | 4.026 | 0.01 | 0.007 | 0 | 35.7 | 29.2 | 77.8 | 121 | 102 | 0 | 38 | 34 |
| 2016 | 3 | 8 | 16 | 20 | 59 | 0.679 | -0.121 | 4.026 | 0.01 | 0.007 | 0 | 36.1 | 29.2 | 77.8 | 122 | 103 | 0 | 38 | 35 |
| 2016 | 3 | 8 | 16 | 30 | 59 | 0.669 | -0.112 | 4.026 | 0.01 | 0.007 | 0 | 34.8 | 27.5 | 77.4 | 118 | 98 | 0 | 37 | 34 |
| 2016 | 3 | 8 | 16 | 40 | 59 | 0.692 | -0.144 | 4.026 | 0.01 | 0.007 | 0 | 36.1 | 29.2 | 78.3 | 122 | 102 | 0 | 38 | 34 |
| 2016 | 3 | 8 | 16 | 50 | 59 | 0.719 | -0.092 | 4.026 | 0.01 | 0.007 | 0 | 35.7 | 28 | 77.8 | 120 | 100 | 0 | 37 | 35 |
| 2016 | 3 | 8 | 17 | 0 | 59 | 0.653 | -0.121 | 4.026 | 0.01 | 0.007 | 0 | 35.3 | 28.4 | 77.8 | 120 | 101 | 0 | 38 | 35 |
| 2016 | 3 | 8 | 17 | 10 | 59 | 0.669 | -0.072 | 4.026 | 0.013 | 0.01 | 0 | 37.4 | 30.5 | 77.4 | 125 | 106 | 0 | 38 | 35 |
| 2016 | 3 | 8 | 17 | 20 | 59 | 0.722 | -0.089 | 4.026 | 0.01 | 0.007 | 0 | 38.7 | 31 | 77.4 | 127 | 107 | 0 | 37 | 35 |
| 2016 | 3 | 8 | 17 | 30 | 59 | 0.696 | -0.082 | 4.022 | 0.013 | 0.01 | 0 | 40 | 32.7 | 77.8 | 130 | 110 | 0 | 37 | 34 |
| 2016 | 3 | 8 | 17 | 40 | 59 | 0.689 | -0.105 | 4.026 | 0.01 | 0.007 | 0 | 38.7 | 31.8 | 77.8 | 128 | 108 | 0 | 38 | 34 |
| 2016 | 3 | 8 | 17 | 50 | 59 | 0.712 | -0.105 | 4.026 | 0.01 | 0.007 | 0 | 38.3 | 31 | 77.8 | 127 | 107 | 0 | 38 | 35 |
| 2016 | 3 | 8 | 18 | 0 | 59 | 0.689 | -0.095 | 4.022 | 0.01 | 0.007 | 0 | 37 | 29.7 | 78.3 | 124 | 104 | 0 | 38 | 35 |
| 2016 | 3 | 8 | 18 | 10 | 59 | 0.689 | -0.115 | 4.022 | 0.013 | 0.01 | 0 | 38.7 | 31 | 77.4 | 127 | 107 | 0 | 37 | 35 |
| 2016 | 3 | 8 | 18 | 20 | 59 | 0.689 | -0.095 | 4.022 | 0.01 | 0.007 | 0 | 39.1 | 32.7 | 76.1 | 129 | 110 | 0 | 38 | 34 |
| 2016 | 3 | 8 | 18 | 30 | 59 | 0.702 | -0.118 | 4.026 | 0.01 | 0.007 | 0 | 39.1 | 31.8 | 77.8 | 128 | 109 | 0 | 37 | 35 |
| 2016 | 3 | 8 | 18 | 40 | 59 | 0.709 | -0.144 | 4.026 | 0.013 | 0.01 | 0 | 39.1 | 31.4 | 77.8 | 128 | 108 | 0 | 37 | 35 |
| 2016 | 3 | 8 | 18 | 50 | 59 | 0.686 | -0.131 | 4.026 | 0.013 | 0.01 | 0 | 38.3 | 30.5 | 77 | 126 | 106 | 0 | 37 | 35 |
| 2016 | 3 | 8 | 19 | 0 | 59 | 0.738 | -0.098 | 4.026 | 0.01 | 0.007 | 0 | 38.3 | 31 | 78.3 | 127 | 107 | 0 | 38 | 35 |
| 2016 | 3 | 8 | 19 | 10 | 59 | 0.696 | -0.115 | 4.026 | 0.01 | 0.007 | 0 | 39.1 | 31.4 | 78.3 | 128 | 108 | 0 | 37 | 35 |
| 2016 | 3 | 8 | 19 | 20 | 59 | 0.679 | -0.089 | 4.026 | 0.01 | 0.007 | 0 | 38.7 | 31.4 | 77.4 | 127 | 107 | 0 | 37 | 34 |
| 2016 | 3 | 8 | 19 | 30 | 59 | 0.676 | -0.095 | 4.026 | 0.01 | 0.007 | 0 | 39.1 | 31.4 | 77.8 | 128 | 108 | 0 | 37 | 35 |
| 2016 | 3 | 8 | 19 | 40 | 59 | 0.669 | -0.098 | 4.022 | 0.01 | 0.007 | 0 | 40 | 32.7 | 73.1 | 130 | 111 | 0 | 37 | 35 |
| 2016 | 3 | 8 | 19 | 50 | 59 | 0.689 | -0.095 | 4.026 | 0.01 | 0.007 | 0 | 39.1 | 31.4 | 77.4 | 128 | 108 | 0 | 37 | 35 |
| 2016 | 3 | 8 | 20 | 0 | 59 | 0.699 | -0.138 | 4.026 | 0.01 | 0.007 | 0 | 37.4 | 30.1 | 77.8 | 125 | 105 | 0 | 38 | 35 |
| 2016 | 3 | 8 | 20 | 10 | 59 | 0.745 | -0.095 | 4.026 | 0.01 | 0.007 | 0 | 37.4 | 30.1 | 77.8 | 124 | 105 | 0 | 37 | 35 |
| 2016 | 3 | 8 | 20 | 20 | 59 | 0.696 | -0.105 | 4.026 | 0.01 | 0.007 | 0 | 37.4 | 30.1 | 77.4 | 125 | 105 | 0 | 38 | 35 |
| 2016 | 3 | 8 | 20 | 30 | 59 | 0.676 | -0.102 | 4.022 | 0.01 | 0.007 | 0 | 37.8 | 31.8 | 77.8 | 126 | 109 | 0 | 38 | 35 |
| 2016 | 3 | 8 | 20 | 40 | 59 | 0.696 | -0.098 | 4.022 | 0.01 | 0.007 | 0 | 38.3 | 30.5 | 77.8 | 126 | 106 | 0 | 37 | 35 |
| 2016 | 3 | 8 | 20 | 50 | 59 | 0.676 | -0.125 | 4.022 | 0.016 | 0.013 | 0 | 37.8 | 30.1 | 78.3 | 125 | 105 | 0 | 37 | 35 |
| 2016 | 3 | 8 | 21 | 0 | 59 | 0.689 | -0.089 | 4.022 | 0.01 | 0.007 | 0 | 37.4 | 30.5 | 77.8 | 125 | 105 | 0 | 38 | 34 |
| 2016 | 3 | 8 | 21 | 10 | 59 | 0.679 | -0.098 | 4.026 | 0.01 | 0.007 | 0 | 38.3 | 31 | 77.4 | 127 | 107 | 0 | 38 | 35 |
| 2016 | 3 | 8 | 21 | 20 | 59 | 0.719 | -0.098 | 4.022 | 0.01 | 0.007 | 0 | 37.4 | 30.1 | 77.8 | 124 | 105 | 0 | 37 | 35 |
| 2016 | 3 | 8 | 21 | 30 | 59 | 0.696 | -0.115 | 4.022 | 0.01 | 0.007 | 0 | 37.4 | 30.5 | 76.5 | 125 | 106 | 0 | 38 | 35 |
| 2016 | 3 | 8 | 21 | 40 | 59 | 0.725 | -0.112 | 4.022 | 0.01 | 0.007 | 0 | 38.7 | 31 | 77.8 | 127 | 107 | 0 | 37 | 35 |
| 2016 | 3 | 8 | 21 | 50 | 59 | 0.725 | -0.118 | 4.022 | 0.01 | 0.007 | 0 | 37.8 | 31 | 77.4 | 125 | 106 | 0 | 37 | 34 |
| 2016 | 3 | 8 | 22 | 0 | 59 | 0.702 | -0.128 | 4.022 | 0.01 | 0.007 | 0 | 38.3 | 31 | 77.8 | 126 | 107 | 0 | 37 | 35 |
| 2016 | 3 | 8 | 22 | 10 | 59 | 0.689 | -0.098 | 4.022 | 0.01 | 0.007 | 0 | 38.3 | 31 | 78.3 | 127 | 107 | 0 | 38 | 35 |
| 2016 | 3 | 8 | 22 | 20 | 59 | 0.673 | -0.102 | 4.022 | 0.013 | 0.01 | 0 | 38.3 | 31 | 77.8 | 127 | 107 | 0 | 38 | 35 |
| 2016 | 3 | 8 | 22 | 30 | 59 | 0.768 | -0.118 | 4.022 | 0.01 | 0.007 | 0 | 37.8 | 31.4 | 77.8 | 127 | 107 | 0 | 39 | 34 |
| 2016 | 3 | 8 | 22 | 40 | 59 | 0.692 | -0.118 | 4.022 | 0.01 | 0.007 | 0 | 37.4 | 30.1 | 78.7 | 125 | 105 | 0 | 38 | 35 |
| 2016 | 3 | 8 | 22 | 50 | 59 | 0.741 | -0.112 | 4.022 | 0.01 | 0.007 | 0 | 37.8 | 30.1 | 78.3 | 125 | 105 | 0 | 37 | 35 |
| 2016 | 3 | 8 | 23 | 0 | 59 | 0.741 | -0.102 | 4.022 | 0.01 | 0.007 | 0 | 37.4 | 29.7 | 77.8 | 125 | 104 | 0 | 38 | 35 |
| 2016 | 3 | 8 | 23 | 10 | 59 | 0.702 | -0.098 | 4.022 | 0.01 | 0.007 | 0 | 37.8 | 31 | 76.5 | 126 | 106 | 0 | 38 | 34 |
| 2016 | 3 | 8 | 23 | 20 | 59 | 0.696 | -0.082 | 4.022 | 0.013 | 0.01 | 0 | 38.7 | 31 | 77.8 | 127 | 107 | 0 | 37 | 35 |
| 2016 | 3 | 8 | 23 | 30 | 59 | 0.712 | -0.131 | 4.022 | 0.01 | 0.007 | 0 | 42.6 | 34.8 | 77.4 | 136 | 116 | 0 | 37 | 35 |

Reinhackle (0356)

| Year | Month | Day | Hour | Minute | Second | VelocityX | VelocityY | Level | StdError1 | StdError2 | StdError3 | SNR1 | SNR2 | SNR3 | SignalAmp1 | SignalAmp2 | SignalAmp3 | Noise1 | Noise2 |
|------|-------|-----|------|--------|--------|-----------|-----------|-------|-----------|-----------|-----------|------|------|------|------------|------------|------------|--------|--------|
| 2016 | 3 | 8 | 23 | 40 | 59 | 0.732 | -0.095 | 4.022 | 0.01 | 0.007 | 0 | 37.4 | 30.5 | 78.7 | 125 | 105 | 0 | 38 | 34 |
| 2016 | 3 | 8 | 23 | 50 | 59 | 0.686 | -0.125 | 4.022 | 0.013 | 0.01 | 0 | 38.3 | 30.5 | 78.3 | 126 | 106 | 0 | 37 | 35 |
| 2016 | 3 | 9 | 0 | 0 | 59 | 0.679 | -0.098 | 4.022 | 0.01 | 0.007 | 0 | 38.3 | 30.5 | 78.7 | 127 | 106 | 0 | 38 | 35 |
| 2016 | 3 | 9 | 0 | 10 | 59 | 0.696 | -0.095 | 4.022 | 0.01 | 0.007 | 0 | 37.8 | 31 | 78.3 | 126 | 106 | 0 | 38 | 34 |
| 2016 | 3 | 9 | 0 | 20 | 59 | 0.689 | -0.098 | 4.022 | 0.01 | 0.007 | 0 | 38.7 | 31.4 | 78.7 | 128 | 107 | 0 | 38 | 34 |
| 2016 | 3 | 9 | 0 | 30 | 59 | 0.702 | -0.108 | 4.022 | 0.01 | 0.007 | 0 | 39.1 | 31 | 78.7 | 128 | 107 | 0 | 37 | 35 |
| 2016 | 3 | 9 | 0 | 40 | 59 | 0.709 | -0.108 | 4.022 | 0.01 | 0.007 | 0 | 38.3 | 30.1 | 77 | 126 | 105 | 0 | 37 | 35 |
| 2016 | 3 | 9 | 0 | 50 | 59 | 0.699 | -0.121 | 4.022 | 0.013 | 0.01 | 0 | 37.4 | 29.7 | 79.1 | 124 | 104 | 0 | 37 | 35 |
| 2016 | 3 | 9 | 1 | 0 | 59 | 0.669 | -0.092 | 4.022 | 0.01 | 0.007 | 0 | 38.3 | 30.5 | 79.1 | 127 | 106 | 0 | 38 | 35 |
| 2016 | 3 | 9 | 1 | 10 | 59 | 0.699 | -0.121 | 4.022 | 0.013 | 0.01 | 0 | 38.3 | 31 | 79.1 | 127 | 107 | 0 | 38 | 35 |
| 2016 | 3 | 9 | 1 | 20 | 59 | 0.673 | -0.095 | 4.022 | 0.01 | 0.007 | 0 | 38.7 | 31.4 | 79.1 | 128 | 108 | 0 | 38 | 35 |
| 2016 | 3 | 9 | 1 | 30 | 59 | 0.728 | -0.075 | 4.022 | 0.01 | 0.007 | 0 | 38.7 | 31 | 79.1 | 127 | 107 | 0 | 37 | 35 |
| 2016 | 3 | 9 | 1 | 40 | 59 | 0.656 | -0.102 | 4.022 | 0.01 | 0.007 | 0 | 38.7 | 30.5 | 77.8 | 127 | 106 | 0 | 37 | 35 |
| 2016 | 3 | 9 | 1 | 50 | 59 | 0.715 | -0.098 | 4.022 | 0.013 | 0.01 | 0 | 38.3 | 31 | 78.7 | 127 | 107 | 0 | 38 | 35 |
| 2016 | 3 | 9 | 2 | 0 | 59 | 0.709 | -0.102 | 4.022 | 0.01 | 0.007 | 0 | 38.3 | 31 | 78.7 | 127 | 107 | 0 | 38 | 35 |
| 2016 | 3 | 9 | 2 | 10 | 59 | 0.689 | -0.105 | 4.022 | 0.01 | 0.007 | 0 | 38.7 | 31 | 79.6 | 127 | 107 | 0 | 37 | 35 |
| 2016 | 3 | 9 | 2 | 20 | 59 | 0.692 | -0.108 | 4.022 | 0.01 | 0.007 | 0 | 38.3 | 31 | 78.7 | 126 | 107 | 0 | 37 | 35 |
| 2016 | 3 | 9 | 2 | 30 | 59 | 0.722 | -0.115 | 4.022 | 0.01 | 0.007 | 0 | 37.8 | 30.5 | 78.7 | 126 | 106 | 0 | 38 | 35 |
| 2016 | 3 | 9 | 2 | 40 | 59 | 0.699 | -0.095 | 4.022 | 0.01 | 0.007 | 0 | 38.3 | 30.5 | 79.1 | 126 | 106 | 0 | 37 | 35 |
| 2016 | 3 | 9 | 2 | 50 | 59 | 0.712 | -0.092 | 4.022 | 0.01 | 0.007 | 0 | 38.3 | 31 | 79.1 | 127 | 107 | 0 | 38 | 35 |
| 2016 | 3 | 9 | 3 | 0 | 59 | 0.643 | -0.085 | 4.022 | 0.01 | 0.007 | 0 | 37.4 | 30.1 | 78.3 | 125 | 105 | 0 | 38 | 35 |
| 2016 | 3 | 9 | 3 | 10 | 59 | 0.689 | -0.098 | 4.022 | 0.01 | 0.007 | 0 | 38.3 | 30.1 | 79.1 | 126 | 106 | 0 | 37 | 36 |
| 2016 | 3 | 9 | 3 | 20 | 59 | 0.692 | -0.092 | 4.022 | 0.01 | 0.007 | 0 | 38.3 | 30.1 | 79.1 | 127 | 106 | 0 | 38 | 36 |
| 2016 | 3 | 9 | 3 | 30 | 59 | 0.712 | -0.102 | 4.022 | 0.01 | 0.007 | 0 | 37.4 | 29.2 | 76.1 | 124 | 103 | 0 | 37 | 35 |
| 2016 | 3 | 9 | 3 | 40 | 59 | 0.709 | -0.082 | 4.022 | 0.01 | 0.007 | 0 | 37.4 | 29.7 | 75.7 | 124 | 104 | 0 | 37 | 35 |
| 2016 | 3 | 9 | 3 | 50 | 59 | 0.682 | -0.115 | 4.022 | 0.01 | 0.007 | 0 | 37.8 | 31 | 77.4 | 126 | 106 | 0 | 38 | 34 |
| 2016 | 3 | 9 | 4 | 0 | 59 | 0.705 | -0.131 | 4.022 | 0.013 | 0.01 | 0 | 35.3 | 28 | 76.5 | 120 | 100 | 0 | 38 | 35 |
| 2016 | 3 | 9 | 4 | 10 | 59 | 0.699 | -0.141 | 4.022 | 0.01 | 0.007 | 0 | 36.1 | 28.8 | 78.3 | 122 | 102 | 0 | 38 | 35 |
| 2016 | 3 | 9 | 4 | 20 | 59 | 0.709 | -0.115 | 4.022 | 0.01 | 0.007 | 0 | 37.8 | 30.5 | 78.3 | 125 | 105 | 0 | 37 | 34 |
| 2016 | 3 | 9 | 4 | 30 | 59 | 0.673 | -0.115 | 4.022 | 0.01 | 0.007 | 0 | 37.8 | 30.1 | 78.3 | 126 | 105 | 0 | 38 | 35 |
| 2016 | 3 | 9 | 4 | 40 | 59 | 0.725 | -0.098 | 4.022 | 0.01 | 0.007 | 0 | 36.5 | 29.2 | 78.7 | 123 | 103 | 0 | 38 | 35 |
| 2016 | 3 | 9 | 4 | 50 | 59 | 0.712 | -0.108 | 4.022 | 0.01 | 0.007 | 0 | 36.5 | 29.2 | 78.7 | 123 | 103 | 0 | 38 | 35 |
| 2016 | 3 | 9 | 5 | 0 | 59 | 0.728 | -0.095 | 4.022 | 0.01 | 0.007 | 0 | 37.4 | 29.2 | 78.3 | 124 | 103 | 0 | 37 | 35 |
| 2016 | 3 | 9 | 5 | 10 | 59 | 0.705 | -0.095 | 4.022 | 0.016 | 0.013 | 0 | 36.5 | 28.8 | 77.8 | 122 | 102 | 0 | 37 | 35 |
| 2016 | 3 | 9 | 5 | 20 | 59 | 0.696 | -0.118 | 4.019 | 0.01 | 0.007 | 0 | 37 | 29.7 | 77.8 | 123 | 103 | 0 | 37 | 34 |
| 2016 | 3 | 9 | 5 | 30 | 59 | 0.722 | -0.092 | 4.022 | 0.01 | 0.007 | 0 | 35.7 | 28 | 77.8 | 121 | 100 | 0 | 38 | 35 |
| 2016 | 3 | 9 | 5 | 40 | 59 | 0.676 | -0.121 | 4.019 | 0.01 | 0.007 | 0 | 35.3 | 27.1 | 77.8 | 119 | 98 | 0 | 37 | 35 |
| 2016 | 3 | 9 | 5 | 50 | 59 | 0.715 | -0.095 | 4.022 | 0.01 | 0.007 | 0 | 34 | 26.7 | 77.4 | 117 | 97 | 0 | 38 | 35 |
| 2016 | 3 | 9 | 6 | 0 | 59 | 0.699 | -0.138 | 4.022 | 0.01 | 0.007 | 0 | 34 | 26.2 | 77.8 | 117 | 97 | 0 | 38 | 36 |
| 2016 | 3 | 9 | 6 | 10 | 59 | 0.689 | -0.125 | 4.022 | 0.01 | 0.007 | 0 | 34.8 | 26.7 | 77 | 118 | 97 | 0 | 37 | 35 |
| 2016 | 3 | 9 | 6 | 20 | 59 | 0.715 | -0.121 | 4.019 | 0.01 | 0.007 | 0 | 33.5 | 26.2 | 78.3 | 116 | 96 | 0 | 38 | 35 |
| 2016 | 3 | 9 | 6 | 30 | 59 | 0.689 | -0.121 | 4.022 | 0.01 | 0.007 | 0 | 34 | 26.7 | 77.8 | 117 | 97 | 0 | 38 | 35 |
| 2016 | 3 | 9 | 6 | 40 | 59 | 0.735 | -0.125 | 4.022 | 0.013 | 0.01 | 0 | 34.4 | 26.7 | 77.4 | 118 | 97 | 0 | 38 | 35 |
| 2016 | 3 | 9 | 6 | 50 | 59 | 0.725 | -0.125 | 4.019 | 0.01 | 0.007 | 0 | 35.3 | 27.5 | 77 | 119 | 99 | 0 | 37 | 35 |
| 2016 | 3 | 9 | 7 | 0 | 59 | 0.692 | -0.125 | 4.022 | 0.01 | 0.007 | 0 | 35.7 | 28 | 77 | 120 | 100 | 0 | 37 | 35 |
| 2016 | 3 | 9 | 7 | 10 | 59 | 0.735 | -0.098 | 4.022 | 0.01 | 0.007 | 0 | 35.3 | 27.5 | 77.8 | 119 | 99 | 0 | 37 | 35 |

Reinhackle (0356)

| Year | Month | Day | Hour | Minute | Second | VelocityX | VelocityY | Level | StdError1 | StdError2 | StdError3 | SNR1 | SNR2 | SNR3 | SignalAmp1 | SignalAmp2 | SignalAmp3 | Noise1 | Noise2 |
|------|-------|-----|------|--------|--------|-----------|-----------|-------|-----------|-----------|-----------|------|------|------|------------|------------|------------|--------|--------|
| 2016 | 3 | 9 | 7 | 20 | 59 | 0.705 | -0.108 | 4.022 | 0.01 | 0.007 | 0 | 34 | 26.7 | 77.8 | 117 | 97 | 0 | 38 | 35 |
| 2016 | 3 | 9 | 7 | 30 | 59 | 0.699 | -0.151 | 4.022 | 0.013 | 0.01 | 0 | 34.4 | 26.7 | 77.4 | 117 | 97 | 0 | 37 | 35 |
| 2016 | 3 | 9 | 7 | 40 | 59 | 0.709 | -0.115 | 4.022 | 0.01 | 0.007 | 0 | 34.4 | 27.1 | 77.4 | 118 | 98 | 0 | 38 | 35 |
| 2016 | 3 | 9 | 7 | 50 | 59 | 0.725 | -0.115 | 4.022 | 0.01 | 0.007 | 0 | 34.4 | 27.5 | 77.4 | 118 | 99 | 0 | 38 | 35 |
| 2016 | 3 | 9 | 8 | 0 | 59 | 0.692 | -0.112 | 4.022 | 0.01 | 0.007 | 0 | 34.8 | 26.7 | 76.5 | 118 | 97 | 0 | 37 | 35 |
| 2016 | 3 | 9 | 8 | 10 | 59 | 0.696 | -0.118 | 4.022 | 0.01 | 0.007 | 0 | 34.4 | 26.7 | 77 | 117 | 97 | 0 | 37 | 35 |
| 2016 | 3 | 9 | 8 | 20 | 59 | 0.732 | -0.115 | 4.022 | 0.01 | 0.007 | 0 | 34.8 | 27.5 | 77.4 | 119 | 99 | 0 | 38 | 35 |
| 2016 | 3 | 9 | 8 | 30 | 59 | 0.722 | -0.102 | 4.022 | 0.01 | 0.007 | 0 | 34.4 | 27.1 | 77 | 118 | 98 | 0 | 38 | 35 |
| 2016 | 3 | 9 | 8 | 40 | 59 | 0.705 | -0.082 | 4.022 | 0.01 | 0.007 | 0 | 34 | 27.1 | 77.4 | 117 | 98 | 0 | 38 | 35 |
| 2016 | 3 | 9 | 8 | 50 | 59 | 0.686 | -0.085 | 4.022 | 0.01 | 0.007 | 0 | 34.4 | 27.1 | 77 | 118 | 98 | 0 | 38 | 35 |
| 2016 | 3 | 9 | 9 | 0 | 59 | 0.696 | -0.112 | 4.022 | 0.01 | 0.007 | 0 | 34.4 | 27.1 | 77 | 118 | 98 | 0 | 38 | 35 |
| 2016 | 3 | 9 | 9 | 10 | 59 | 0.679 | -0.144 | 4.022 | 0.01 | 0.007 | 0 | 34.4 | 26.7 | 77.4 | 117 | 97 | 0 | 37 | 35 |
| 2016 | 3 | 9 | 9 | 20 | 59 | 0.682 | -0.121 | 4.022 | 0.01 | 0.007 | 0 | 35.7 | 28.4 | 77.4 | 120 | 100 | 0 | 37 | 34 |
| 2016 | 3 | 9 | 9 | 30 | 59 | 0.692 | -0.118 | 4.026 | 0.01 | 0.007 | 0 | 34.8 | 27.1 | 76.5 | 118 | 98 | 0 | 37 | 35 |
| 2016 | 3 | 9 | 9 | 40 | 59 | 0.669 | -0.125 | 4.022 | 0.01 | 0.007 | 0 | 35.3 | 28.4 | 60.6 | 120 | 101 | 0 | 38 | 35 |
| 2016 | 3 | 9 | 9 | 50 | 59 | 0.663 | -0.095 | 4.022 | 0.01 | 0.007 | 0 | 36.1 | 28.8 | 54.6 | 121 | 102 | 0 | 37 | 35 |
| 2016 | 3 | 9 | 10 | 0 | 59 | 0.666 | -0.085 | 4.022 | 0.01 | 0.007 | 0 | 34.8 | 28 | 53.8 | 119 | 100 | 0 | 38 | 35 |
| 2016 | 3 | 9 | 10 | 10 | 59 | 0.653 | -0.082 | 4.022 | 0.01 | 0.007 | 0 | 35.7 | 28.8 | 56.3 | 121 | 102 | 0 | 38 | 35 |
| 2016 | 3 | 9 | 10 | 20 | 59 | 0.669 | -0.092 | 4.022 | 0.01 | 0.007 | 0 | 34.8 | 27.5 | 50.3 | 118 | 99 | 0 | 37 | 35 |
| 2016 | 3 | 9 | 10 | 30 | 59 | 0.659 | -0.075 | 4.022 | 0.013 | 0.01 | 0 | 34.4 | 27.5 | 52.9 | 117 | 99 | 0 | 37 | 35 |
| 2016 | 3 | 9 | 10 | 40 | 59 | 0.653 | -0.098 | 4.022 | 0.01 | 0.007 | 0 | 34.8 | 28.4 | 58.5 | 119 | 100 | 0 | 38 | 34 |
| 2016 | 3 | 9 | 10 | 50 | 59 | 0.646 | -0.105 | 4.026 | 0.013 | 0.01 | 0 | 34.4 | 28 | 54.6 | 118 | 99 | 0 | 38 | 34 |
| 2016 | 3 | 9 | 11 | 0 | 59 | 0.682 | -0.082 | 4.022 | 0.01 | 0.007 | 0 | 36.5 | 29.7 | 53.3 | 123 | 104 | 0 | 38 | 35 |
| 2016 | 3 | 9 | 11 | 10 | 59 | 0.633 | -0.108 | 4.026 | 0.01 | 0.007 | 0 | 36.1 | 30.1 | 49.9 | 122 | 104 | 0 | 38 | 34 |
| 2016 | 3 | 9 | 11 | 20 | 59 | 0.656 | -0.112 | 4.022 | 0.01 | 0.007 | 0 | 36.1 | 29.7 | 55.5 | 122 | 103 | 0 | 38 | 34 |
| 2016 | 3 | 9 | 11 | 30 | 59 | 0.669 | -0.112 | 4.026 | 0.01 | 0.007 | 0 | 37.4 | 31 | 52.5 | 125 | 106 | 0 | 38 | 34 |
| 2016 | 3 | 9 | 11 | 40 | 59 | 0.63 | -0.128 | 4.026 | 0.01 | 0.007 | 0 | 38.3 | 31 | 58.5 | 127 | 107 | 0 | 38 | 35 |
| 2016 | 3 | 9 | 11 | 50 | 59 | 0.663 | -0.125 | 4.026 | 0.01 | 0.007 | 0 | 36.5 | 29.2 | 65.8 | 123 | 103 | 0 | 38 | 35 |
| 2016 | 3 | 9 | 12 | 0 | 59 | 0.686 | -0.098 | 4.026 | 0.01 | 0.007 | 0 | 36.5 | 29.2 | 64.1 | 122 | 102 | 0 | 37 | 34 |
| 2016 | 3 | 9 | 12 | 10 | 59 | 0.673 | -0.098 | 4.026 | 0.01 | 0.007 | 0 | 37.4 | 30.1 | 67.1 | 124 | 105 | 0 | 37 | 35 |
| 2016 | 3 | 9 | 12 | 20 | 59 | 0.656 | -0.121 | 4.026 | 0.013 | 0.01 | 0 | 35.7 | 29.2 | 73.1 | 122 | 103 | 0 | 39 | 35 |
| 2016 | 3 | 9 | 12 | 30 | 59 | 0.656 | -0.089 | 4.026 | 0.01 | 0.007 | 0 | 34.8 | 28.4 | 48.2 | 119 | 100 | 0 | 38 | 34 |
| 2016 | 3 | 9 | 12 | 40 | 59 | 0.643 | -0.098 | 4.026 | 0.01 | 0.007 | 0 | 34.8 | 27.5 | 57.2 | 118 | 99 | 0 | 37 | 35 |
| 2016 | 3 | 9 | 12 | 50 | 59 | 0.659 | -0.102 | 4.026 | 0.01 | 0.007 | 0 | 36.1 | 29.2 | 53.8 | 122 | 103 | 0 | 38 | 35 |
| 2016 | 3 | 9 | 13 | 0 | 59 | 0.682 | -0.102 | 4.026 | 0.01 | 0.007 | 0 | 36.1 | 29.7 | 50.3 | 122 | 103 | 0 | 38 | 34 |
| 2016 | 3 | 9 | 13 | 10 | 59 | 0.633 | -0.082 | 4.022 | 0.01 | 0.007 | 0 | 37.8 | 31 | 52.5 | 125 | 106 | 0 | 37 | 34 |
| 2016 | 3 | 9 | 13 | 20 | 59 | 0.722 | -0.105 | 4.022 | 0.01 | 0.007 | 0 | 36.1 | 29.7 | 49.5 | 122 | 103 | 0 | 38 | 34 |
| 2016 | 3 | 9 | 13 | 30 | 59 | 0.636 | -0.112 | 4.022 | 0.01 | 0.007 | 0 | 35.7 | 28.8 | 54.2 | 121 | 101 | 0 | 38 | 34 |
| 2016 | 3 | 9 | 13 | 40 | 59 | 0.663 | -0.115 | 4.022 | 0.01 | 0.007 | 0 | 37 | 29.7 | 55.9 | 123 | 104 | 0 | 37 | 35 |
| 2016 | 3 | 9 | 13 | 50 | 59 | 0.699 | -0.098 | 4.022 | 0.01 | 0.007 | 0 | 33.5 | 27.1 | 53.8 | 116 | 97 | 0 | 38 | 34 |
| 2016 | 3 | 9 | 14 | 0 | 59 | 0.692 | -0.092 | 4.022 | 0.01 | 0.007 | 0 | 36.1 | 29.2 | 52 | 122 | 103 | 0 | 38 | 35 |
| 2016 | 3 | 9 | 14 | 10 | 59 | 0.666 | -0.112 | 4.026 | 0.013 | 0.01 | 0 | 34.4 | 28 | 53.3 | 119 | 100 | 0 | 39 | 35 |
| 2016 | 3 | 9 | 14 | 20 | 59 | 0.676 | -0.112 | 4.026 | 0.01 | 0.007 | 0 | 33.1 | 27.1 | 60.2 | 115 | 97 | 0 | 38 | 34 |
| 2016 | 3 | 9 | 14 | 30 | 59 | 0.686 | -0.095 | 4.026 | 0.01 | 0.007 | 0 | 34.4 | 27.5 | 53.8 | 118 | 99 | 0 | 38 | 35 |
| 2016 | 3 | 9 | 14 | 40 | 59 | 0.696 | -0.115 | 4.026 | 0.01 | 0.007 | 0 | 34.4 | 28 | 56.3 | 118 | 100 | 0 | 38 | 35 |
| 2016 | 3 | 9 | 14 | 50 | 59 | 0.659 | -0.141 | 4.022 | 0.01 | 0.007 | 0 | 37.8 | 31 | 53.3 | 125 | 106 | 0 | 37 | 34 |

Reinhackle (0356)

| Year | Month | Day | Hour | Minute | Second | VelocityX | VelocityY | Level | StdError1 | StdError2 | StdError3 | SNR1 | SNR2 | SNR3 | SignalAmp1 | SignalAmp2 | SignalAmp3 | Noise1 | Noise2 |
|------|-------|-----|------|--------|--------|-----------|-----------|-------|-----------|-----------|-----------|------|------|------|------------|------------|------------|--------|--------|
| 2016 | 3 | 9 | 15 | 0 | 59 | 0.659 | -0.092 | 4.026 | 0.01 | 0.007 | 0 | 37.4 | 30.5 | 54.2 | 125 | 105 | 0 | 38 | 34 |
| 2016 | 3 | 9 | 15 | 10 | 59 | 0.689 | -0.079 | 4.022 | 0.01 | 0.007 | 0 | 36.1 | 28.4 | 49 | 121 | 101 | 0 | 37 | 35 |
| 2016 | 3 | 9 | 15 | 20 | 59 | 0.689 | -0.079 | 4.026 | 0.01 | 0.007 | 0 | 34.8 | 27.5 | 55.9 | 118 | 99 | 0 | 37 | 35 |
| 2016 | 3 | 9 | 15 | 30 | 59 | 0.669 | -0.079 | 4.026 | 0.01 | 0.007 | 0 | 34.4 | 28.4 | 54.6 | 118 | 100 | 0 | 38 | 34 |
| 2016 | 3 | 9 | 15 | 40 | 59 | 0.676 | -0.098 | 4.026 | 0.01 | 0.007 | 0 | 34.8 | 28.4 | 54.2 | 119 | 100 | 0 | 38 | 34 |
| 2016 | 3 | 9 | 15 | 50 | 59 | 0.65 | -0.085 | 4.026 | 0.01 | 0.007 | 0 | 34.8 | 28 | 57.6 | 119 | 100 | 0 | 38 | 35 |
| 2016 | 3 | 9 | 16 | 0 | 59 | 0.682 | -0.118 | 4.022 | 0.01 | 0.007 | 0 | 34 | 27.1 | 52.5 | 117 | 98 | 0 | 38 | 35 |
| 2016 | 3 | 9 | 16 | 10 | 59 | 0.633 | -0.092 | 4.022 | 0.01 | 0.007 | 0 | 37.4 | 31 | 51.6 | 125 | 106 | 0 | 38 | 34 |
| 2016 | 3 | 9 | 16 | 20 | 59 | 0.673 | -0.121 | 4.026 | 0.01 | 0.007 | 0 | 36.5 | 29.2 | 62.4 | 122 | 103 | 0 | 37 | 35 |
| 2016 | 3 | 9 | 16 | 30 | 59 | 0.676 | -0.128 | 4.026 | 0.01 | 0.007 | 0 | 32.7 | 26.2 | 62.4 | 114 | 95 | 0 | 38 | 34 |
| 2016 | 3 | 9 | 16 | 40 | 59 | 0.646 | -0.092 | 4.026 | 0.01 | 0.007 | 0 | 34.4 | 27.5 | 55.5 | 118 | 99 | 0 | 38 | 35 |
| 2016 | 3 | 9 | 16 | 50 | 59 | 0.636 | -0.112 | 4.026 | 0.01 | 0.007 | 0 | 36.1 | 28.8 | 58.5 | 122 | 102 | 0 | 38 | 35 |
| 2016 | 3 | 9 | 17 | 0 | 59 | 0.679 | -0.105 | 4.026 | 0.01 | 0.007 | 0 | 36.1 | 28.8 | 60.2 | 121 | 101 | 0 | 37 | 34 |
| 2016 | 3 | 9 | 17 | 10 | 59 | 0.673 | -0.112 | 4.026 | 0.01 | 0.007 | 0 | 33.5 | 26.7 | 77 | 116 | 96 | 0 | 38 | 34 |
| 2016 | 3 | 9 | 17 | 20 | 59 | 0.712 | -0.108 | 4.029 | 0.01 | 0.007 | 0 | 35.7 | 27.5 | 79.1 | 119 | 99 | 0 | 36 | 35 |
| 2016 | 3 | 9 | 17 | 30 | 59 | 0.673 | -0.115 | 4.026 | 0.01 | 0.007 | 0 | 35.3 | 28 | 79.1 | 120 | 100 | 0 | 38 | 35 |
| 2016 | 3 | 9 | 17 | 40 | 59 | 0.696 | -0.112 | 4.029 | 0.01 | 0.007 | 0 | 36.1 | 28.8 | 79.1 | 122 | 102 | 0 | 38 | 35 |
| 2016 | 3 | 9 | 17 | 50 | 59 | 0.666 | -0.125 | 4.029 | 0.013 | 0.01 | 0 | 37.8 | 30.1 | 78.7 | 125 | 105 | 0 | 37 | 35 |
| 2016 | 3 | 9 | 18 | 0 | 59 | 0.702 | -0.102 | 4.029 | 0.01 | 0.007 | 0 | 36.1 | 28.8 | 78.7 | 121 | 102 | 0 | 37 | 35 |
| 2016 | 3 | 9 | 18 | 10 | 59 | 0.689 | -0.082 | 4.029 | 0.013 | 0.01 | 0 | 37.8 | 30.5 | 78.7 | 125 | 105 | 0 | 37 | 34 |
| 2016 | 3 | 9 | 18 | 20 | 59 | 0.659 | -0.115 | 4.029 | 0.013 | 0.01 | 0 | 37.8 | 30.5 | 78.3 | 126 | 106 | 0 | 38 | 35 |
| 2016 | 3 | 9 | 18 | 30 | 59 | 0.676 | -0.102 | 4.029 | 0.01 | 0.007 | 0 | 37.8 | 30.5 | 79.1 | 126 | 106 | 0 | 38 | 35 |
| 2016 | 3 | 9 | 18 | 40 | 59 | 0.699 | -0.108 | 4.029 | 0.01 | 0.007 | 0 | 37.8 | 30.5 | 78.7 | 125 | 106 | 0 | 37 | 35 |
| 2016 | 3 | 9 | 18 | 50 | 59 | 0.702 | -0.121 | 4.029 | 0.01 | 0.007 | 0 | 38.7 | 31.4 | 78.3 | 127 | 107 | 0 | 37 | 34 |
| 2016 | 3 | 9 | 19 | 0 | 59 | 0.679 | -0.112 | 4.029 | 0.01 | 0.007 | 0 | 38.3 | 31.4 | 78.7 | 126 | 107 | 0 | 37 | 34 |
| 2016 | 3 | 9 | 19 | 10 | 59 | 0.659 | -0.095 | 4.029 | 0.01 | 0.007 | 0 | 37.8 | 31 | 75.3 | 126 | 107 | 0 | 38 | 35 |
| 2016 | 3 | 9 | 19 | 20 | 59 | 0.702 | -0.105 | 4.029 | 0.013 | 0.01 | 0 | 38.3 | 31 | 77.8 | 126 | 106 | 0 | 37 | 34 |
| 2016 | 3 | 9 | 19 | 30 | 59 | 0.719 | -0.108 | 4.029 | 0.013 | 0.01 | 0 | 37.8 | 31 | 78.7 | 126 | 106 | 0 | 38 | 34 |
| 2016 | 3 | 9 | 19 | 40 | 59 | 0.656 | -0.125 | 4.029 | 0.01 | 0.007 | 0 | 37.8 | 30.5 | 79.1 | 126 | 106 | 0 | 38 | 35 |
| 2016 | 3 | 9 | 19 | 50 | 59 | 0.715 | -0.115 | 4.029 | 0.01 | 0.007 | 0 | 38.3 | 30.5 | 78.7 | 126 | 106 | 0 | 37 | 35 |
| 2016 | 3 | 9 | 20 | 0 | 59 | 0.699 | -0.138 | 4.029 | 0.01 | 0.007 | 0 | 38.3 | 31 | 79.1 | 126 | 106 | 0 | 37 | 34 |
| 2016 | 3 | 9 | 20 | 10 | 59 | 0.702 | -0.098 | 4.029 | 0.01 | 0.007 | 0 | 38.7 | 31 | 79.1 | 127 | 107 | 0 | 37 | 35 |
| 2016 | 3 | 9 | 20 | 20 | 59 | 0.679 | -0.095 | 4.029 | 0.01 | 0.007 | 0 | 37.4 | 30.1 | 78.7 | 124 | 105 | 0 | 37 | 35 |
| 2016 | 3 | 9 | 20 | 30 | 59 | 0.676 | -0.105 | 4.029 | 0.01 | 0.007 | 0 | 36.5 | 29.7 | 79.1 | 123 | 104 | 0 | 38 | 35 |
| 2016 | 3 | 9 | 20 | 40 | 59 | 0.676 | -0.082 | 4.029 | 0.01 | 0.007 | 0 | 37.8 | 30.5 | 78.7 | 125 | 105 | 0 | 37 | 34 |
| 2016 | 3 | 9 | 20 | 50 | 59 | 0.725 | -0.059 | 4.029 | 0.01 | 0.007 | 0 | 37.8 | 30.5 | 78.7 | 125 | 105 | 0 | 37 | 34 |
| 2016 | 3 | 9 | 21 | 0 | 59 | 0.702 | -0.089 | 4.029 | 0.01 | 0.007 | 0 | 37.4 | 30.1 | 78.3 | 125 | 105 | 0 | 38 | 35 |
| 2016 | 3 | 9 | 21 | 10 | 59 | 0.689 | -0.098 | 4.026 | 0.01 | 0.007 | 0 | 38.3 | 31 | 56.3 | 126 | 107 | 0 | 37 | 35 |
| 2016 | 3 | 9 | 21 | 20 | 59 | 0.699 | -0.108 | 4.029 | 0.01 | 0.007 | 0 | 37.8 | 30.1 | 79.1 | 125 | 105 | 0 | 37 | 35 |
| 2016 | 3 | 9 | 21 | 30 | 59 | 0.702 | -0.125 | 4.029 | 0.013 | 0.01 | 0 | 37 | 29.7 | 79.1 | 123 | 103 | 0 | 37 | 34 |
| 2016 | 3 | 9 | 21 | 40 | 59 | 0.702 | -0.075 | 4.029 | 0.01 | 0.007 | 0 | 38.3 | 30.5 | 78.7 | 126 | 106 | 0 | 37 | 35 |
| 2016 | 3 | 9 | 21 | 50 | 59 | 0.689 | -0.098 | 4.029 | 0.01 | 0.007 | 0 | 37.8 | 30.5 | 75.7 | 126 | 106 | 0 | 38 | 35 |
| 2016 | 3 | 9 | 22 | 0 | 59 | 0.719 | -0.118 | 4.029 | 0.01 | 0.007 | 0 | 37.8 | 31 | 78.7 | 126 | 107 | 0 | 38 | 35 |
| 2016 | 3 | 9 | 22 | 10 | 59 | 0.715 | -0.108 | 4.029 | 0.01 | 0.007 | 0 | 37.8 | 30.5 | 77.8 | 126 | 106 | 0 | 38 | 35 |
| 2016 | 3 | 9 | 22 | 20 | 59 | 0.702 | -0.112 | 4.029 | 0.01 | 0.007 | 0 | 39.1 | 31 | 79.1 | 127 | 107 | 0 | 36 | 35 |
| 2016 | 3 | 9 | 22 | 30 | 59 | 0.705 | -0.089 | 4.029 | 0.01 | 0.007 | 0 | 37.8 | 30.5 | 79.1 | 126 | 106 | 0 | 38 | 35 |

Reinhackle (0356)

| Year | Month | Day | Hour | Minute | Second | VelocityX | VelocityY | Level | StdError1 | StdError2 | StdError3 | SNR1 | SNR2 | SNR3 | SignalAmp1 | SignalAmp2 | SignalAmp3 | Noise1 | Noise2 |
|------|-------|-----|------|--------|--------|-----------|-----------|-------|-----------|-----------|-----------|------|------|------|------------|------------|------------|--------|--------|
| 2016 | 3 | 9 | 22 | 40 | 59 | 0.705 | -0.089 | 4.029 | 0.013 | 0.01 | 0 | 38.3 | 31 | 79.1 | 126 | 107 | 0 | 37 | 35 |
| 2016 | 3 | 9 | 22 | 50 | 59 | 0.689 | -0.108 | 4.029 | 0.01 | 0.007 | 0 | 38.3 | 31 | 73.1 | 126 | 107 | 0 | 37 | 35 |
| 2016 | 3 | 9 | 23 | 0 | 59 | 0.679 | -0.121 | 4.029 | 0.01 | 0.007 | 0 | 38.3 | 31.4 | 77.8 | 127 | 108 | 0 | 38 | 35 |
| 2016 | 3 | 9 | 23 | 10 | 59 | 0.712 | -0.105 | 4.029 | 0.01 | 0.007 | 0 | 38.3 | 31 | 78.7 | 126 | 107 | 0 | 37 | 35 |
| 2016 | 3 | 9 | 23 | 20 | 59 | 0.738 | -0.079 | 4.029 | 0.01 | 0.007 | 0 | 38.3 | 31 | 79.1 | 126 | 107 | 0 | 37 | 35 |
| 2016 | 3 | 9 | 23 | 30 | 59 | 0.696 | -0.121 | 4.029 | 0.01 | 0.007 | 0 | 38.3 | 31 | 78.7 | 126 | 106 | 0 | 37 | 34 |
| 2016 | 3 | 9 | 23 | 40 | 59 | 0.686 | -0.089 | 4.029 | 0.01 | 0.007 | 0 | 38.3 | 31 | 79.6 | 126 | 106 | 0 | 37 | 34 |
| 2016 | 3 | 9 | 23 | 50 | 59 | 0.686 | -0.118 | 4.029 | 0.01 | 0.007 | 0 | 38.3 | 31 | 79.1 | 126 | 106 | 0 | 37 | 34 |
| 2016 | 3 | 10 | 0 | 0 | 59 | 0.719 | -0.089 | 4.029 | 0.01 | 0.007 | 0 | 37.8 | 31 | 78.7 | 126 | 106 | 0 | 38 | 34 |
| 2016 | 3 | 10 | 0 | 10 | 59 | 0.722 | -0.072 | 4.029 | 0.013 | 0.01 | 0 | 37.4 | 30.1 | 79.1 | 125 | 105 | 0 | 38 | 35 |
| 2016 | 3 | 10 | 0 | 20 | 59 | 0.705 | -0.112 | 4.029 | 0.013 | 0.01 | 0 | 37.8 | 30.5 | 78.7 | 126 | 106 | 0 | 38 | 35 |
| 2016 | 3 | 10 | 0 | 30 | 59 | 0.689 | -0.095 | 4.029 | 0.01 | 0.007 | 0 | 37.4 | 30.1 | 78.7 | 125 | 105 | 0 | 38 | 35 |
| 2016 | 3 | 10 | 0 | 40 | 59 | 0.712 | -0.108 | 4.029 | 0.013 | 0.01 | 0 | 38.3 | 30.5 | 79.1 | 126 | 106 | 0 | 37 | 35 |
| 2016 | 3 | 10 | 0 | 50 | 59 | 0.689 | -0.098 | 4.029 | 0.013 | 0.01 | 0 | 38.3 | 30.5 | 78.7 | 126 | 106 | 0 | 37 | 35 |
| 2016 | 3 | 10 | 1 | 0 | 59 | 0.696 | -0.079 | 4.029 | 0.01 | 0.007 | 0 | 38.3 | 30.5 | 78.7 | 126 | 106 | 0 | 37 | 35 |
| 2016 | 3 | 10 | 1 | 10 | 59 | 0.705 | -0.098 | 4.029 | 0.01 | 0.007 | 0 | 37.8 | 30.1 | 78.3 | 125 | 105 | 0 | 37 | 35 |
| 2016 | 3 | 10 | 1 | 20 | 59 | 0.673 | -0.112 | 4.029 | 0.013 | 0.01 | 0 | 38.3 | 31 | 78.3 | 126 | 106 | 0 | 37 | 34 |
| 2016 | 3 | 10 | 1 | 30 | 59 | 0.689 | -0.112 | 4.029 | 0.01 | 0.007 | 0 | 37.4 | 30.5 | 78.7 | 125 | 105 | 0 | 38 | 34 |
| 2016 | 3 | 10 | 1 | 40 | 59 | 0.715 | -0.095 | 4.029 | 0.01 | 0.007 | 0 | 37.4 | 30.1 | 78.7 | 125 | 105 | 0 | 38 | 35 |
| 2016 | 3 | 10 | 1 | 50 | 59 | 0.712 | -0.098 | 4.029 | 0.01 | 0.007 | 0 | 37.8 | 30.1 | 78.7 | 125 | 105 | 0 | 37 | 35 |
| 2016 | 3 | 10 | 2 | 0 | 59 | 0.689 | -0.105 | 4.029 | 0.01 | 0.007 | 0 | 38.3 | 30.5 | 78.3 | 126 | 106 | 0 | 37 | 35 |
| 2016 | 3 | 10 | 2 | 10 | 59 | 0.712 | -0.098 | 4.029 | 0.01 | 0.007 | 0 | 37.8 | 31 | 78.3 | 126 | 106 | 0 | 38 | 34 |
| 2016 | 3 | 10 | 2 | 20 | 59 | 0.689 | -0.115 | 4.029 | 0.01 | 0.007 | 0 | 37.4 | 30.1 | 78.3 | 124 | 104 | 0 | 37 | 34 |
| 2016 | 3 | 10 | 2 | 30 | 59 | 0.689 | -0.105 | 4.029 | 0.01 | 0.007 | 0 | 37.8 | 30.1 | 78.3 | 125 | 105 | 0 | 37 | 35 |
| 2016 | 3 | 10 | 2 | 40 | 59 | 0.689 | -0.108 | 4.029 | 0.01 | 0.007 | 0 | 37.4 | 30.1 | 77.8 | 125 | 105 | 0 | 38 | 35 |
| 2016 | 3 | 10 | 2 | 50 | 59 | 0.705 | -0.089 | 4.029 | 0.01 | 0.007 | 0 | 37 | 29.7 | 76.1 | 124 | 104 | 0 | 38 | 35 |
| 2016 | 3 | 10 | 3 | 0 | 59 | 0.699 | -0.108 | 4.029 | 0.01 | 0.007 | 0 | 36.1 | 29.7 | 77.8 | 123 | 103 | 0 | 39 | 34 |
| 2016 | 3 | 10 | 3 | 10 | 59 | 0.696 | -0.095 | 4.029 | 0.01 | 0.007 | 0 | 37.4 | 29.7 | 77 | 124 | 104 | 0 | 37 | 35 |
| 2016 | 3 | 10 | 3 | 20 | 59 | 0.712 | -0.095 | 4.029 | 0.01 | 0.007 | 0 | 37.4 | 29.7 | 77.8 | 124 | 104 | 0 | 37 | 35 |
| 2016 | 3 | 10 | 3 | 30 | 59 | 0.712 | -0.102 | 4.029 | 0.01 | 0.007 | 0 | 37 | 29.7 | 77.8 | 124 | 104 | 0 | 38 | 35 |
| 2016 | 3 | 10 | 3 | 40 | 59 | 0.712 | -0.112 | 4.029 | 0.01 | 0.007 | 0 | 37.4 | 30.5 | 77.4 | 125 | 105 | 0 | 38 | 34 |
| 2016 | 3 | 10 | 3 | 50 | 59 | 0.692 | -0.095 | 4.029 | 0.01 | 0.007 | 0 | 37.8 | 30.5 | 77 | 126 | 106 | 0 | 38 | 35 |
| 2016 | 3 | 10 | 4 | 0 | 59 | 0.669 | -0.112 | 4.029 | 0.01 | 0.007 | 0 | 37.8 | 31 | 77.4 | 126 | 107 | 0 | 38 | 35 |
| 2016 | 3 | 10 | 4 | 10 | 59 | 0.696 | -0.066 | 4.029 | 0.01 | 0.007 | 0 | 36.5 | 29.2 | 77.4 | 123 | 103 | 0 | 38 | 35 |
| 2016 | 3 | 10 | 4 | 20 | 59 | 0.692 | -0.095 | 4.029 | 0.01 | 0.007 | 0 | 36.5 | 29.2 | 76.5 | 123 | 103 | 0 | 38 | 35 |
| 2016 | 3 | 10 | 4 | 30 | 59 | 0.702 | -0.112 | 4.029 | 0.01 | 0.007 | 0 | 36.5 | 29.2 | 77 | 123 | 103 | 0 | 38 | 35 |
| 2016 | 3 | 10 | 4 | 40 | 59 | 0.725 | -0.121 | 4.029 | 0.01 | 0.007 | 0 | 37 | 29.2 | 77 | 124 | 103 | 0 | 38 | 35 |
| 2016 | 3 | 10 | 4 | 50 | 59 | 0.692 | -0.108 | 4.029 | 0.01 | 0.007 | 0 | 36.5 | 28.8 | 77 | 123 | 102 | 0 | 38 | 35 |
| 2016 | 3 | 10 | 5 | 0 | 59 | 0.669 | -0.112 | 4.029 | 0.01 | 0.007 | 0 | 36.5 | 29.2 | 76.5 | 122 | 102 | 0 | 37 | 34 |
| 2016 | 3 | 10 | 5 | 10 | 59 | 0.725 | -0.115 | 4.029 | 0.01 | 0.007 | 0 | 36.5 | 29.2 | 76.1 | 123 | 102 | 0 | 38 | 34 |
| 2016 | 3 | 10 | 5 | 20 | 59 | 0.748 | -0.108 | 4.029 | 0.01 | 0.007 | 0 | 36.5 | 28.4 | 76.5 | 122 | 101 | 0 | 37 | 35 |
| 2016 | 3 | 10 | 5 | 30 | 59 | 0.669 | -0.108 | 4.029 | 0.01 | 0.007 | 0 | 35.7 | 28 | 76.1 | 120 | 100 | 0 | 37 | 35 |
| 2016 | 3 | 10 | 5 | 40 | 59 | 0.722 | -0.098 | 4.029 | 0.013 | 0.01 | 0 | 35.3 | 27.5 | 75.7 | 119 | 99 | 0 | 37 | 35 |
| 2016 | 3 | 10 | 5 | 50 | 59 | 0.702 | -0.095 | 4.029 | 0.01 | 0.007 | 0 | 34.8 | 27.1 | 75.7 | 118 | 98 | 0 | 37 | 35 |
| 2016 | 3 | 10 | 6 | 0 | 59 | 0.722 | -0.098 | 4.029 | 0.01 | 0.007 | 0 | 33.5 | 26.7 | 75.3 | 116 | 96 | 0 | 38 | 34 |
| 2016 | 3 | 10 | 6 | 10 | 59 | 0.696 | -0.138 | 4.029 | 0.01 | 0.007 | 0 | 33.5 | 25.8 | 75.3 | 115 | 95 | 0 | 37 | 35 |

Reinhackle (0356)

| Year | Month | Day | Hour | Minute | Second | VelocityX | VelocityY | Level | StdError1 | StdError2 | StdError3 | SNR1 | SNR2 | SNR3 | SignalAmp1 | SignalAmp2 | SignalAmp3 | Noise1 | Noise2 |
|------|-------|-----|------|--------|--------|-----------|-----------|-------|-----------|-----------|-----------|------|------|------|------------|------------|------------|--------|--------|
| 2016 | 3 | 10 | 6 | 20 | 59 | 0.705 | -0.121 | 4.029 | 0.01 | 0.007 | 0 | 33.1 | 25.8 | 75.7 | 114 | 95 | 0 | 37 | 35 |
| 2016 | 3 | 10 | 6 | 30 | 59 | 0.682 | -0.082 | 4.029 | 0.013 | 0.01 | 0 | 32.7 | 25.4 | 75.7 | 114 | 94 | 0 | 38 | 35 |
| 2016 | 3 | 10 | 6 | 40 | 59 | 0.689 | -0.105 | 4.029 | 0.01 | 0.007 | 0 | 33.1 | 25.8 | 75.3 | 115 | 95 | 0 | 38 | 35 |
| 2016 | 3 | 10 | 6 | 50 | 59 | 0.689 | -0.095 | 4.029 | 0.01 | 0.007 | 0 | 31.8 | 25.4 | 74 | 112 | 93 | 0 | 38 | 34 |
| 2016 | 3 | 10 | 7 | 0 | 59 | 0.722 | -0.121 | 4.032 | 0.01 | 0.007 | 0 | 33.5 | 26.7 | 75.7 | 117 | 97 | 0 | 39 | 35 |
| 2016 | 3 | 10 | 7 | 10 | 59 | 0.705 | -0.118 | 4.029 | 0.01 | 0.007 | 0 | 33.1 | 25.8 | 74.8 | 115 | 95 | 0 | 38 | 35 |
| 2016 | 3 | 10 | 7 | 20 | 59 | 0.686 | -0.112 | 4.032 | 0.01 | 0.007 | 0 | 33.5 | 26.2 | 75.7 | 116 | 96 | 0 | 38 | 35 |
| 2016 | 3 | 10 | 7 | 30 | 59 | 0.702 | -0.102 | 4.032 | 0.013 | 0.01 | 0 | 36.1 | 28.4 | 75.3 | 121 | 101 | 0 | 37 | 35 |
| 2016 | 3 | 10 | 7 | 40 | 59 | 0.699 | -0.098 | 4.032 | 0.01 | 0.007 | 0 | 33.1 | 26.2 | 74.8 | 115 | 96 | 0 | 38 | 35 |
| 2016 | 3 | 10 | 7 | 50 | 59 | 0.725 | -0.089 | 4.032 | 0.01 | 0.007 | 0 | 33.5 | 26.7 | 74.8 | 116 | 96 | 0 | 38 | 34 |
| 2016 | 3 | 10 | 8 | 0 | 59 | 0.659 | -0.112 | 4.032 | 0.01 | 0.007 | 0 | 33.5 | 26.7 | 75.3 | 116 | 97 | 0 | 38 | 35 |
| 2016 | 3 | 10 | 8 | 10 | 59 | 0.669 | -0.085 | 4.032 | 0.01 | 0.007 | 0 | 34 | 26.7 | 74.4 | 117 | 97 | 0 | 38 | 35 |
| 2016 | 3 | 10 | 8 | 20 | 59 | 0.63 | -0.098 | 4.035 | 0.01 | 0.007 | 0 | 33.1 | 26.2 | 74 | 115 | 96 | 0 | 38 | 35 |
| 2016 | 3 | 10 | 8 | 30 | 59 | 0.666 | -0.089 | 4.032 | 0.01 | 0.007 | 0 | 32.7 | 26.2 | 75.3 | 114 | 95 | 0 | 38 | 34 |
| 2016 | 3 | 10 | 8 | 40 | 59 | 0.646 | -0.079 | 4.035 | 0.01 | 0.007 | 0 | 34.4 | 27.1 | 74.4 | 117 | 98 | 0 | 37 | 35 |
| 2016 | 3 | 10 | 8 | 50 | 59 | 0.646 | -0.082 | 4.035 | 0.01 | 0.007 | 0 | 35.3 | 28 | 74.8 | 120 | 100 | 0 | 38 | 35 |
| 2016 | 3 | 10 | 9 | 0 | 59 | 0.659 | -0.092 | 4.035 | 0.013 | 0.01 | 0 | 34.4 | 27.5 | 73.5 | 118 | 98 | 0 | 38 | 34 |
| 2016 | 3 | 10 | 9 | 10 | 59 | 0.682 | -0.085 | 4.035 | 0.01 | 0.007 | 0 | 33.5 | 26.7 | 73.1 | 116 | 97 | 0 | 38 | 35 |
| 2016 | 3 | 10 | 9 | 20 | 59 | 0.669 | -0.082 | 4.035 | 0.013 | 0.01 | 0 | 34 | 27.1 | 74.4 | 117 | 98 | 0 | 38 | 35 |
| 2016 | 3 | 10 | 9 | 30 | 59 | 0.692 | -0.085 | 4.039 | 0.01 | 0.007 | 0 | 34.4 | 27.1 | 74 | 118 | 98 | 0 | 38 | 35 |
| 2016 | 3 | 10 | 9 | 40 | 59 | 0.712 | -0.118 | 4.035 | 0.013 | 0.01 | 0 | 34 | 26.2 | 67.9 | 116 | 96 | 0 | 37 | 35 |
| 2016 | 3 | 10 | 9 | 50 | 59 | 0.673 | -0.112 | 4.039 | 0.013 | 0.01 | 0 | 33.5 | 26.2 | 68.4 | 116 | 96 | 0 | 38 | 35 |
| 2016 | 3 | 10 | 10 | 0 | 59 | 0.686 | -0.135 | 4.039 | 0.01 | 0.007 | 0 | 34.8 | 27.1 | 58.9 | 118 | 98 | 0 | 37 | 35 |
| 2016 | 3 | 10 | 10 | 10 | 59 | 0.686 | -0.098 | 4.039 | 0.01 | 0.007 | 0 | 35.3 | 28 | 67.5 | 120 | 100 | 0 | 38 | 35 |
| 2016 | 3 | 10 | 10 | 20 | 59 | 0.604 | -0.082 | 4.039 | 0.01 | 0.007 | 0 | 34.8 | 28 | 60.6 | 119 | 99 | 0 | 38 | 34 |
| 2016 | 3 | 10 | 10 | 30 | 59 | 0.669 | -0.121 | 4.039 | 0.01 | 0.007 | 0 | 34 | 26.7 | 52.9 | 116 | 97 | 0 | 37 | 35 |
| 2016 | 3 | 10 | 10 | 40 | 59 | 0.679 | -0.082 | 4.039 | 0.013 | 0.01 | 0 | 34.8 | 28 | 48.6 | 118 | 100 | 0 | 37 | 35 |
| 2016 | 3 | 10 | 10 | 50 | 59 | 0.673 | -0.072 | 4.039 | 0.01 | 0.007 | 0 | 36.1 | 28.8 | 51.6 | 121 | 102 | 0 | 37 | 35 |
| 2016 | 3 | 10 | 11 | 0 | 59 | 0.636 | -0.089 | 4.039 | 0.01 | 0.007 | 0 | 37 | 29.7 | 51.2 | 123 | 104 | 0 | 37 | 35 |
| 2016 | 3 | 10 | 11 | 10 | 59 | 0.604 | -0.098 | 4.039 | 0.013 | 0.01 | 0 | 36.1 | 28.8 | 50.3 | 122 | 102 | 0 | 38 | 35 |
| 2016 | 3 | 10 | 11 | 20 | 59 | 0.633 | -0.085 | 4.039 | 0.01 | 0.007 | 0 | 35.7 | 28.8 | 52.5 | 121 | 101 | 0 | 38 | 34 |
| 2016 | 3 | 10 | 11 | 30 | 59 | 0.673 | -0.102 | 4.039 | 0.013 | 0.01 | 0 | 36.1 | 28.8 | 58.5 | 121 | 102 | 0 | 37 | 35 |
| 2016 | 3 | 10 | 11 | 40 | 59 | 0.673 | -0.112 | 4.039 | 0.01 | 0.007 | 0 | 35.7 | 28.4 | 63.6 | 120 | 100 | 0 | 37 | 34 |
| 2016 | 3 | 10 | 11 | 50 | 59 | 0.682 | -0.098 | 4.042 | 0.01 | 0.007 | 0 | 34.8 | 27.5 | 71.8 | 118 | 99 | 0 | 37 | 35 |
| 2016 | 3 | 10 | 12 | 0 | 59 | 0.705 | -0.098 | 4.039 | 0.01 | 0.007 | 0 | 36.1 | 29.7 | 65.8 | 122 | 103 | 0 | 38 | 34 |
| 2016 | 3 | 10 | 12 | 10 | 59 | 0.676 | -0.049 | 4.039 | 0.01 | 0.007 | 0 | 35.7 | 28.8 | 58.9 | 121 | 102 | 0 | 38 | 35 |
| 2016 | 3 | 10 | 12 | 20 | 59 | 0.676 | -0.112 | 4.039 | 0.01 | 0.007 | 0 | 35.7 | 28.4 | 53.3 | 120 | 101 | 0 | 37 | 35 |
| 2016 | 3 | 10 | 12 | 30 | 59 | 0.719 | -0.118 | 4.042 | 0.01 | 0.007 | 0 | 35.3 | 28.4 | 69.7 | 120 | 100 | 0 | 38 | 34 |
| 2016 | 3 | 10 | 12 | 40 | 59 | 0.682 | -0.108 | 4.042 | 0.01 | 0.007 | 0 | 34.4 | 27.5 | 73.5 | 117 | 98 | 0 | 37 | 34 |
| 2016 | 3 | 10 | 12 | 50 | 59 | 0.682 | -0.112 | 4.039 | 0.01 | 0.007 | 0 | 34.8 | 27.5 | 51.2 | 119 | 99 | 0 | 38 | 35 |
| 2016 | 3 | 10 | 13 | 0 | 59 | 0.679 | -0.105 | 4.039 | 0.01 | 0.007 | 0 | 35.7 | 28.4 | 58 | 120 | 101 | 0 | 37 | 35 |
| 2016 | 3 | 10 | 13 | 10 | 59 | 0.673 | -0.098 | 4.039 | 0.013 | 0.01 | 0 | 36.5 | 28.8 | 55.5 | 122 | 102 | 0 | 37 | 35 |
| 2016 | 3 | 10 | 13 | 20 | 59 | 0.732 | -0.102 | 4.039 | 0.01 | 0.007 | 0 | 35.3 | 28.4 | 58.5 | 120 | 101 | 0 | 38 | 35 |
| 2016 | 3 | 10 | 13 | 30 | 59 | 0.705 | -0.092 | 4.039 | 0.01 | 0.007 | 0 | 35.3 | 28 | 49.9 | 119 | 100 | 0 | 37 | 35 |
| 2016 | 3 | 10 | 13 | 40 | 59 | 0.653 | -0.089 | 4.039 | 0.01 | 0.007 | 0 | 36.5 | 28.8 | 51.2 | 122 | 102 | 0 | 37 | 35 |
| 2016 | 3 | 10 | 13 | 50 | 59 | 0.646 | -0.092 | 4.039 | 0.01 | 0.007 | 0 | 36.1 | 28.8 | 50.3 | 121 | 102 | 0 | 37 | 35 |

Reinhackle (0356)

| Year | Month | Day | Hour | Minute | Second | VelocityX | VelocityY | Level | StdError1 | StdError2 | StdError3 | SNR1 | SNR2 | SNR3 | SignalAmp1 | SignalAmp2 | SignalAmp3 | Noise1 | Noise2 |
|------|-------|-----|------|--------|--------|-----------|-----------|-------|-----------|-----------|-----------|------|------|------|------------|------------|------------|--------|--------|
| 2016 | 3 | 10 | 14 | 0 | 59 | 0.686 | -0.105 | 4.039 | 0.01 | 0.007 | 0 | 35.3 | 28.4 | 49.5 | 119 | 100 | 0 | 37 | 34 |
| 2016 | 3 | 10 | 14 | 10 | 59 | 0.646 | -0.075 | 4.039 | 0.01 | 0.007 | 0 | 34.4 | 27.1 | 52 | 117 | 98 | 0 | 37 | 35 |
| 2016 | 3 | 10 | 14 | 20 | 59 | 0.653 | -0.085 | 4.039 | 0.01 | 0.007 | 0 | 35.3 | 28 | 50.3 | 119 | 100 | 0 | 37 | 35 |
| 2016 | 3 | 10 | 14 | 30 | 59 | 0.692 | -0.095 | 4.039 | 0.01 | 0.007 | 0 | 33.5 | 26.2 | 52.5 | 116 | 96 | 0 | 38 | 35 |
| 2016 | 3 | 10 | 14 | 40 | 59 | 0.692 | -0.098 | 4.039 | 0.01 | 0.007 | 0 | 33.5 | 26.7 | 58.5 | 116 | 97 | 0 | 38 | 35 |
| 2016 | 3 | 10 | 14 | 50 | 59 | 0.666 | -0.102 | 4.039 | 0.01 | 0.007 | 0 | 33.5 | 26.2 | 57.6 | 115 | 96 | 0 | 37 | 35 |
| 2016 | 3 | 10 | 15 | 0 | 59 | 0.725 | -0.092 | 4.042 | 0.01 | 0.007 | 0 | 32.7 | 26.2 | 64.5 | 114 | 95 | 0 | 38 | 34 |
| 2016 | 3 | 10 | 15 | 10 | 59 | 0.689 | -0.082 | 4.039 | 0.01 | 0.007 | 0 | 34 | 27.5 | 52.5 | 116 | 98 | 0 | 37 | 34 |
| 2016 | 3 | 10 | 15 | 20 | 59 | 0.663 | -0.102 | 4.039 | 0.01 | 0.007 | 0 | 34.8 | 27.5 | 49.9 | 118 | 98 | 0 | 37 | 34 |
| 2016 | 3 | 10 | 15 | 30 | 59 | 0.673 | -0.118 | 4.039 | 0.01 | 0.007 | 0 | 32.7 | 25.8 | 56.3 | 114 | 95 | 0 | 38 | 35 |
| 2016 | 3 | 10 | 15 | 40 | 59 | 0.692 | -0.095 | 4.039 | 0.01 | 0.007 | 0 | 33.1 | 25.8 | 67.1 | 114 | 95 | 0 | 37 | 35 |
| 2016 | 3 | 10 | 15 | 50 | 59 | 0.705 | -0.128 | 4.039 | 0.01 | 0.007 | 0 | 32.3 | 25.4 | 61.9 | 113 | 93 | 0 | 38 | 34 |
| 2016 | 3 | 10 | 16 | 0 | 59 | 0.653 | -0.098 | 4.039 | 0.01 | 0.007 | 0 | 35.3 | 28 | 53.8 | 119 | 100 | 0 | 37 | 35 |
| 2016 | 3 | 10 | 16 | 10 | 59 | 0.62 | -0.066 | 4.039 | 0.01 | 0.007 | 0 | 35.7 | 28.4 | 48.6 | 120 | 101 | 0 | 37 | 35 |
| 2016 | 3 | 10 | 16 | 20 | 59 | 0.627 | -0.095 | 4.039 | 0.01 | 0.007 | 0 | 35.3 | 28.4 | 49.5 | 119 | 100 | 0 | 37 | 34 |
| 2016 | 3 | 10 | 16 | 30 | 59 | 0.65 | -0.046 | 4.039 | 0.01 | 0.007 | 0 | 36.5 | 28.8 | 47.7 | 122 | 102 | 0 | 37 | 35 |
| 2016 | 3 | 10 | 16 | 40 | 59 | 0.653 | -0.069 | 4.039 | 0.01 | 0.007 | 0 | 35.7 | 28.4 | 49 | 120 | 100 | 0 | 37 | 34 |
| 2016 | 3 | 10 | 16 | 50 | 59 | 0.653 | -0.105 | 4.039 | 0.01 | 0.007 | 0 | 34.8 | 27.5 | 50.3 | 117 | 98 | 0 | 36 | 34 |
| 2016 | 3 | 10 | 17 | 0 | 59 | 0.627 | -0.089 | 4.039 | 0.01 | 0.007 | 0 | 36.5 | 29.2 | 50.7 | 123 | 103 | 0 | 38 | 35 |
| 2016 | 3 | 10 | 17 | 10 | 59 | 0.689 | -0.108 | 4.039 | 0.01 | 0.007 | 0 | 36.1 | 28.4 | 49 | 122 | 101 | 0 | 38 | 35 |
| 2016 | 3 | 10 | 17 | 20 | 59 | 0.682 | -0.098 | 4.039 | 0.01 | 0.007 | 0 | 35.7 | 28.4 | 62.8 | 120 | 100 | 0 | 37 | 34 |
| 2016 | 3 | 10 | 17 | 30 | 59 | 0.673 | -0.082 | 4.039 | 0.01 | 0.007 | 0 | 37 | 29.7 | 51.2 | 123 | 103 | 0 | 37 | 34 |
| 2016 | 3 | 10 | 17 | 40 | 59 | 0.676 | -0.121 | 4.039 | 0.01 | 0.007 | 0 | 38.3 | 31 | 55.9 | 126 | 106 | 0 | 37 | 34 |
| 2016 | 3 | 10 | 17 | 50 | 59 | 0.679 | -0.105 | 4.042 | 0.01 | 0.007 | 0 | 37.4 | 30.1 | 75.7 | 124 | 104 | 0 | 37 | 34 |
| 2016 | 3 | 10 | 18 | 0 | 59 | 0.679 | -0.112 | 4.042 | 0.013 | 0.01 | 0 | 37 | 29.2 | 73.1 | 123 | 103 | 0 | 37 | 35 |
| 2016 | 3 | 10 | 18 | 10 | 59 | 0.732 | -0.135 | 4.042 | 0.01 | 0.007 | 0 | 37 | 29.2 | 76.5 | 124 | 103 | 0 | 38 | 35 |
| 2016 | 3 | 10 | 18 | 20 | 59 | 0.692 | -0.115 | 4.042 | 0.01 | 0.007 | 0 | 38.3 | 30.1 | 77 | 126 | 105 | 0 | 37 | 35 |
| 2016 | 3 | 10 | 18 | 30 | 59 | 0.689 | -0.102 | 4.042 | 0.01 | 0.007 | 0 | 37.4 | 29.7 | 77.4 | 124 | 104 | 0 | 37 | 35 |
| 2016 | 3 | 10 | 18 | 40 | 59 | 0.712 | -0.115 | 4.042 | 0.01 | 0.007 | 0 | 37.8 | 30.5 | 77 | 125 | 105 | 0 | 37 | 34 |
| 2016 | 3 | 10 | 18 | 50 | 59 | 0.696 | -0.115 | 4.042 | 0.016 | 0.013 | 0 | 37.8 | 30.5 | 77 | 125 | 105 | 0 | 37 | 34 |
| 2016 | 3 | 10 | 19 | 0 | 59 | 0.751 | -0.105 | 4.042 | 0.01 | 0.007 | 0 | 38.3 | 30.5 | 76.5 | 126 | 105 | 0 | 37 | 34 |
| 2016 | 3 | 10 | 19 | 10 | 59 | 0.699 | -0.108 | 4.042 | 0.013 | 0.01 | 0 | 38.3 | 31 | 77.4 | 126 | 106 | 0 | 37 | 34 |
| 2016 | 3 | 10 | 19 | 20 | 59 | 0.725 | -0.095 | 4.042 | 0.01 | 0.007 | 0 | 38.3 | 30.5 | 77.4 | 127 | 106 | 0 | 38 | 35 |
| 2016 | 3 | 10 | 19 | 30 | 59 | 0.738 | -0.079 | 4.042 | 0.01 | 0.007 | 0 | 37.8 | 30.5 | 77.8 | 126 | 105 | 0 | 38 | 34 |
| 2016 | 3 | 10 | 19 | 40 | 59 | 0.709 | -0.095 | 4.042 | 0.01 | 0.007 | 0 | 37.8 | 29.7 | 77 | 125 | 104 | 0 | 37 | 35 |
| 2016 | 3 | 10 | 19 | 50 | 59 | 0.741 | -0.108 | 4.042 | 0.016 | 0.013 | 0 | 37.4 | 29.7 | 77.8 | 125 | 104 | 0 | 38 | 35 |
| 2016 | 3 | 10 | 20 | 0 | 59 | 0.699 | -0.128 | 4.042 | 0.01 | 0.007 | 0 | 37.4 | 30.1 | 77.4 | 124 | 104 | 0 | 37 | 34 |
| 2016 | 3 | 10 | 20 | 10 | 59 | 0.696 | -0.092 | 4.042 | 0.01 | 0.007 | 0 | 37.4 | 30.1 | 77 | 125 | 104 | 0 | 38 | 34 |
| 2016 | 3 | 10 | 20 | 20 | 59 | 0.722 | -0.102 | 4.042 | 0.01 | 0.007 | 0 | 38.3 | 30.1 | 77.8 | 126 | 105 | 0 | 37 | 35 |
| 2016 | 3 | 10 | 20 | 30 | 59 | 0.709 | -0.098 | 4.042 | 0.01 | 0.007 | 0 | 37.4 | 29.7 | 77.4 | 124 | 103 | 0 | 37 | 34 |
| 2016 | 3 | 10 | 20 | 40 | 59 | 0.735 | -0.108 | 4.042 | 0.013 | 0.01 | 0 | 38.3 | 30.5 | 75.3 | 126 | 105 | 0 | 37 | 34 |
| 2016 | 3 | 10 | 20 | 50 | 59 | 0.702 | -0.112 | 4.039 | 0.013 | 0.01 | 0 | 37.4 | 29.2 | 76.1 | 124 | 103 | 0 | 37 | 35 |
| 2016 | 3 | 10 | 21 | 0 | 59 | 0.722 | -0.102 | 4.039 | 0.01 | 0.007 | 0 | 37.4 | 29.2 | 76.1 | 124 | 103 | 0 | 37 | 35 |
| 2016 | 3 | 10 | 21 | 10 | 59 | 0.709 | -0.112 | 4.042 | 0.01 | 0.007 | 0 | 37 | 29.2 | 77.4 | 124 | 103 | 0 | 38 | 35 |
| 2016 | 3 | 10 | 21 | 20 | 59 | 0.699 | -0.102 | 4.039 | 0.01 | 0.007 | 0 | 37.8 | 29.7 | 77.4 | 125 | 104 | 0 | 37 | 35 |
| 2016 | 3 | 10 | 21 | 30 | 59 | 0.748 | -0.102 | 4.039 | 0.01 | 0.007 | 0 | 37 | 29.2 | 77.8 | 123 | 102 | 0 | 37 | 34 |

Reinhackle (0356)

| Year | Month | Day | Hour | Minute | Second | VelocityX | VelocityY | Level | StdError1 | StdError2 | StdError3 | SNR1 | SNR2 | SNR3 | SignalAmp1 | SignalAmp2 | SignalAmp3 | Noise1 | Noise2 |
|------|-------|-----|------|--------|--------|-----------|-----------|-------|-----------|-----------|-----------|------|------|------|------------|------------|------------|--------|--------|
| 2016 | 3 | 10 | 21 | 40 | 59 | 0.725 | -0.112 | 4.039 | 0.01 | 0.007 | 0 | 36.5 | 29.7 | 77.4 | 123 | 103 | 0 | 38 | 34 |
| 2016 | 3 | 10 | 21 | 50 | 59 | 0.712 | -0.089 | 4.039 | 0.01 | 0.007 | 0 | 37.4 | 30.5 | 69.7 | 125 | 105 | 0 | 38 | 34 |
| 2016 | 3 | 10 | 22 | 0 | 59 | 0.722 | -0.098 | 4.039 | 0.01 | 0.007 | 0 | 37.4 | 29.7 | 77.4 | 124 | 103 | 0 | 37 | 34 |
| 2016 | 3 | 10 | 22 | 10 | 59 | 0.696 | -0.112 | 4.039 | 0.01 | 0.007 | 0 | 36.5 | 29.7 | 77.8 | 123 | 103 | 0 | 38 | 34 |
| 2016 | 3 | 10 | 22 | 20 | 59 | 0.751 | -0.121 | 4.042 | 0.01 | 0.007 | 0 | 37.4 | 29.7 | 77.8 | 124 | 104 | 0 | 37 | 35 |
| 2016 | 3 | 10 | 22 | 30 | 59 | 0.696 | -0.131 | 4.039 | 0.01 | 0.007 | 0 | 37.8 | 30.5 | 77 | 126 | 106 | 0 | 38 | 35 |
| 2016 | 3 | 10 | 22 | 40 | 59 | 0.712 | -0.095 | 4.039 | 0.01 | 0.007 | 0 | 37 | 28.8 | 78.3 | 123 | 102 | 0 | 37 | 35 |
| 2016 | 3 | 10 | 22 | 50 | 59 | 0.702 | -0.105 | 4.039 | 0.013 | 0.01 | 0 | 37.4 | 29.7 | 77.8 | 124 | 104 | 0 | 37 | 35 |
| 2016 | 3 | 10 | 23 | 0 | 59 | 0.666 | -0.108 | 4.039 | 0.01 | 0.007 | 0 | 37.4 | 29.2 | 74.8 | 124 | 103 | 0 | 37 | 35 |
| 2016 | 3 | 10 | 23 | 10 | 59 | 0.709 | -0.079 | 4.039 | 0.016 | 0.013 | 0 | 36.5 | 29.2 | 77.4 | 123 | 103 | 0 | 38 | 35 |
| 2016 | 3 | 10 | 23 | 20 | 59 | 0.699 | -0.112 | 4.039 | 0.01 | 0.007 | 0 | 36.5 | 28.8 | 73.5 | 122 | 101 | 0 | 37 | 34 |
| 2016 | 3 | 10 | 23 | 30 | 59 | 0.705 | -0.082 | 4.039 | 0.013 | 0.01 | 0 | 36.1 | 28 | 78.3 | 121 | 100 | 0 | 37 | 35 |
| 2016 | 3 | 10 | 23 | 40 | 59 | 0.725 | -0.128 | 4.039 | 0.01 | 0.007 | 0 | 36.5 | 28.8 | 77.4 | 122 | 102 | 0 | 37 | 35 |
| 2016 | 3 | 10 | 23 | 50 | 59 | 0.725 | -0.092 | 4.039 | 0.013 | 0.01 | 0 | 37 | 29.2 | 77.8 | 123 | 102 | 0 | 37 | 34 |
| 2016 | 3 | 11 | 0 | 0 | 59 | 0.738 | -0.121 | 4.039 | 0.01 | 0.007 | 0 | 37 | 28.8 | 77.8 | 123 | 102 | 0 | 37 | 35 |
| 2016 | 3 | 11 | 0 | 10 | 59 | 0.692 | -0.079 | 4.039 | 0.01 | 0.007 | 0 | 38.3 | 30.5 | 78.3 | 126 | 105 | 0 | 37 | 34 |
| 2016 | 3 | 11 | 0 | 20 | 59 | 0.705 | -0.092 | 4.039 | 0.013 | 0.01 | 0 | 37.4 | 30.1 | 77.8 | 124 | 104 | 0 | 37 | 34 |
| 2016 | 3 | 11 | 0 | 30 | 59 | 0.705 | -0.095 | 4.039 | 0.01 | 0.007 | 0 | 37.4 | 30.1 | 77.4 | 124 | 104 | 0 | 37 | 34 |
| 2016 | 3 | 11 | 0 | 40 | 59 | 0.712 | -0.082 | 4.039 | 0.01 | 0.007 | 0 | 37.8 | 30.1 | 77 | 125 | 104 | 0 | 37 | 34 |
| 2016 | 3 | 11 | 0 | 50 | 59 | 0.679 | -0.105 | 4.039 | 0.01 | 0.007 | 0 | 37 | 29.7 | 78.3 | 124 | 104 | 0 | 38 | 35 |
| 2016 | 3 | 11 | 1 | 0 | 59 | 0.705 | -0.102 | 4.039 | 0.01 | 0.007 | 0 | 37.4 | 29.2 | 77.4 | 124 | 103 | 0 | 37 | 35 |
| 2016 | 3 | 11 | 1 | 10 | 59 | 0.715 | -0.108 | 4.039 | 0.01 | 0.007 | 0 | 37 | 29.7 | 77.4 | 124 | 103 | 0 | 38 | 34 |
| 2016 | 3 | 11 | 1 | 20 | 59 | 0.715 | -0.151 | 4.039 | 0.01 | 0.007 | 0 | 36.5 | 28.8 | 77.4 | 122 | 102 | 0 | 37 | 35 |
| 2016 | 3 | 11 | 1 | 30 | 59 | 0.692 | -0.105 | 4.035 | 0.01 | 0.007 | 0 | 37 | 29.7 | 77.8 | 124 | 103 | 0 | 38 | 34 |
| 2016 | 3 | 11 | 1 | 40 | 59 | 0.722 | -0.115 | 4.035 | 0.01 | 0.007 | 0 | 37.4 | 30.1 | 67.9 | 124 | 104 | 0 | 37 | 34 |
| 2016 | 3 | 11 | 1 | 50 | 59 | 0.65 | -0.098 | 4.035 | 0.01 | 0.007 | 0 | 37 | 29.7 | 77 | 123 | 103 | 0 | 37 | 34 |
| 2016 | 3 | 11 | 2 | 0 | 59 | 0.719 | -0.105 | 4.035 | 0.01 | 0.007 | 0 | 37 | 29.2 | 77.4 | 123 | 103 | 0 | 37 | 35 |
| 2016 | 3 | 11 | 2 | 10 | 59 | 0.666 | -0.075 | 4.035 | 0.01 | 0.007 | 0 | 37.8 | 30.1 | 76.5 | 125 | 104 | 0 | 37 | 34 |
| 2016 | 3 | 11 | 2 | 20 | 59 | 0.728 | -0.105 | 4.035 | 0.01 | 0.007 | 0 | 40 | 32.7 | 77.4 | 131 | 110 | 0 | 38 | 34 |
| 2016 | 3 | 11 | 2 | 30 | 59 | 0.689 | -0.128 | 4.035 | 0.01 | 0.007 | 0 | 37.4 | 30.1 | 75.7 | 125 | 105 | 0 | 38 | 35 |
| 2016 | 3 | 11 | 2 | 40 | 59 | 0.699 | -0.098 | 4.035 | 0.01 | 0.007 | 0 | 37.4 | 30.5 | 76.1 | 125 | 105 | 0 | 38 | 34 |
| 2016 | 3 | 11 | 2 | 50 | 59 | 0.748 | -0.079 | 4.035 | 0.01 | 0.007 | 0 | 37.8 | 30.1 | 77.4 | 125 | 104 | 0 | 37 | 34 |
| 2016 | 3 | 11 | 3 | 0 | 59 | 0.689 | -0.098 | 4.035 | 0.01 | 0.007 | 0 | 37.4 | 29.2 | 77 | 125 | 104 | 0 | 38 | 36 |
| 2016 | 3 | 11 | 3 | 10 | 59 | 0.673 | -0.112 | 4.035 | 0.016 | 0.013 | 0 | 37.4 | 29.7 | 77.4 | 124 | 103 | 0 | 37 | 34 |
| 2016 | 3 | 11 | 3 | 20 | 59 | 0.705 | -0.121 | 4.035 | 0.01 | 0.007 | 0 | 37.4 | 29.7 | 76.1 | 124 | 103 | 0 | 37 | 34 |
| 2016 | 3 | 11 | 3 | 30 | 59 | 0.692 | -0.098 | 4.035 | 0.01 | 0.007 | 0 | 37.8 | 30.1 | 77 | 125 | 104 | 0 | 37 | 34 |
| 2016 | 3 | 11 | 3 | 40 | 59 | 0.771 | -0.108 | 4.039 | 0.01 | 0.007 | 0 | 37 | 28.8 | 76.1 | 123 | 102 | 0 | 37 | 35 |
| 2016 | 3 | 11 | 3 | 50 | 59 | 0.722 | -0.098 | 4.035 | 0.01 | 0.007 | 0 | 37 | 29.2 | 77 | 124 | 103 | 0 | 38 | 35 |
| 2016 | 3 | 11 | 4 | 0 | 59 | 0.722 | -0.121 | 4.035 | 0.01 | 0.007 | 0 | 36.5 | 28.8 | 74.8 | 123 | 102 | 0 | 38 | 35 |
| 2016 | 3 | 11 | 4 | 10 | 59 | 0.709 | -0.082 | 4.035 | 0.01 | 0.007 | 0 | 37 | 28.8 | 73.5 | 123 | 102 | 0 | 37 | 35 |
| 2016 | 3 | 11 | 4 | 20 | 59 | 0.696 | -0.115 | 4.035 | 0.01 | 0.007 | 0 | 37.4 | 30.1 | 64.5 | 125 | 104 | 0 | 38 | 34 |
| 2016 | 3 | 11 | 4 | 30 | 59 | 0.643 | -0.115 | 4.035 | 0.016 | 0.013 | 0 | 37 | 30.1 | 50.7 | 124 | 104 | 0 | 38 | 34 |
| 2016 | 3 | 11 | 4 | 40 | 59 | 0.646 | -0.108 | 4.035 | 0.01 | 0.007 | 0 | 37.4 | 29.7 | 49.5 | 124 | 103 | 0 | 37 | 34 |
| 2016 | 3 | 11 | 4 | 50 | 59 | 0.65 | -0.128 | 4.035 | 0.01 | 0.007 | 0 | 37.8 | 29.7 | 50.3 | 125 | 104 | 0 | 37 | 35 |
| 2016 | 3 | 11 | 5 | 0 | 59 | 0.646 | -0.121 | 4.035 | 0.01 | 0.007 | 0 | 37.8 | 29.7 | 47.7 | 125 | 104 | 0 | 37 | 35 |
| 2016 | 3 | 11 | 5 | 10 | 59 | 0.617 | -0.075 | 4.035 | 0.01 | 0.007 | 0 | 38.3 | 30.5 | 47.7 | 126 | 105 | 0 | 37 | 34 |

Reinhackle (0356)

| Year | Month | Day | Hour | Minute | Second | VelocityX | VelocityY | Level | StdError1 | StdError2 | StdError3 | SNR1 | SNR2 | SNR3 | SignalAmp1 | SignalAmp2 | SignalAmp3 | Noise1 | Noise2 |
|------|-------|-----|------|--------|--------|-----------|-----------|-------|-----------|-----------|-----------|------|------|------|------------|------------|------------|--------|--------|
| 2016 | 3 | 11 | 5 | 20 | 59 | 0.64 | -0.098 | 4.035 | 0.01 | 0.007 | 0 | 37.8 | 30.5 | 47.7 | 125 | 105 | 0 | 37 | 34 |
| 2016 | 3 | 11 | 5 | 30 | 59 | 0.65 | -0.085 | 4.039 | 0.01 | 0.007 | 0 | 37 | 29.7 | 46.4 | 123 | 103 | 0 | 37 | 34 |
| 2016 | 3 | 11 | 5 | 40 | 59 | 0.64 | -0.092 | 4.035 | 0.01 | 0.007 | 0 | 36.5 | 28.8 | 45.2 | 122 | 102 | 0 | 37 | 35 |
| 2016 | 3 | 11 | 5 | 50 | 59 | 0.659 | -0.085 | 4.035 | 0.01 | 0.007 | 0 | 35.7 | 28.8 | 48.2 | 120 | 101 | 0 | 37 | 34 |
| 2016 | 3 | 11 | 6 | 0 | 59 | 0.653 | -0.089 | 4.039 | 0.01 | 0.007 | 0 | 36.1 | 29.2 | 47.3 | 121 | 102 | 0 | 37 | 34 |
| 2016 | 3 | 11 | 6 | 10 | 59 | 0.63 | -0.082 | 4.035 | 0.013 | 0.01 | 0 | 36.1 | 29.2 | 48.2 | 122 | 102 | 0 | 38 | 34 |
| 2016 | 3 | 11 | 6 | 20 | 59 | 0.6 | -0.089 | 4.039 | 0.01 | 0.007 | 0 | 38.3 | 31.4 | 45.6 | 127 | 108 | 0 | 38 | 35 |
| 2016 | 3 | 11 | 6 | 30 | 59 | 0.653 | -0.085 | 4.039 | 0.01 | 0.007 | 0 | 38.3 | 30.5 | 46.4 | 126 | 106 | 0 | 37 | 35 |
| 2016 | 3 | 11 | 6 | 40 | 59 | 0.594 | -0.069 | 4.035 | 0.01 | 0.007 | 0 | 39.6 | 31.8 | 46 | 129 | 108 | 0 | 37 | 34 |
| 2016 | 3 | 11 | 6 | 50 | 59 | 0.61 | -0.085 | 4.039 | 0.01 | 0.007 | 0 | 40.9 | 33.5 | 46 | 132 | 112 | 0 | 37 | 34 |
| 2016 | 3 | 11 | 7 | 0 | 59 | 0.623 | -0.098 | 4.035 | 0.01 | 0.007 | 0 | 41.3 | 34 | 47.3 | 134 | 114 | 0 | 38 | 35 |
| 2016 | 3 | 11 | 7 | 10 | 59 | 0.617 | -0.128 | 4.039 | 0.016 | 0.013 | 0 | 39.6 | 32.3 | 47.3 | 130 | 109 | 0 | 38 | 34 |
| 2016 | 3 | 11 | 7 | 20 | 59 | 0.633 | -0.102 | 4.039 | 0.01 | 0.007 | 0 | 38.3 | 31 | 46 | 127 | 107 | 0 | 38 | 35 |
| 2016 | 3 | 11 | 7 | 30 | 59 | 0.63 | -0.108 | 4.039 | 0.01 | 0.007 | 0 | 37.8 | 30.5 | 46.4 | 126 | 105 | 0 | 38 | 34 |
| 2016 | 3 | 11 | 7 | 40 | 59 | 0.604 | -0.089 | 4.039 | 0.01 | 0.007 | 0 | 37.4 | 30.1 | 47.7 | 124 | 104 | 0 | 37 | 34 |
| 2016 | 3 | 11 | 7 | 50 | 59 | 0.614 | -0.082 | 4.039 | 0.013 | 0.01 | 0 | 36.1 | 29.2 | 47.3 | 122 | 102 | 0 | 38 | 34 |
| 2016 | 3 | 11 | 8 | 0 | 59 | 0.623 | -0.059 | 4.042 | 0.01 | 0.007 | 0 | 36.1 | 29.2 | 46.9 | 121 | 102 | 0 | 37 | 34 |
| 2016 | 3 | 11 | 8 | 10 | 59 | 0.646 | -0.098 | 4.042 | 0.01 | 0.007 | 0 | 36.1 | 28.8 | 47.3 | 122 | 102 | 0 | 38 | 35 |
| 2016 | 3 | 11 | 8 | 20 | 59 | 0.617 | -0.069 | 4.042 | 0.01 | 0.007 | 0 | 36.5 | 29.2 | 48.2 | 122 | 102 | 0 | 37 | 34 |
| 2016 | 3 | 11 | 8 | 30 | 59 | 0.63 | -0.056 | 4.042 | 0.01 | 0.007 | 0 | 36.5 | 29.7 | 46.4 | 123 | 103 | 0 | 38 | 34 |
| 2016 | 3 | 11 | 8 | 40 | 59 | 0.594 | -0.052 | 4.039 | 0.01 | 0.007 | 0 | 37 | 29.7 | 47.3 | 123 | 103 | 0 | 37 | 34 |
| 2016 | 3 | 11 | 8 | 50 | 59 | 0.653 | -0.079 | 4.042 | 0.01 | 0.007 | 0 | 37.4 | 30.1 | 44.3 | 125 | 105 | 0 | 38 | 35 |
| 2016 | 3 | 11 | 9 | 0 | 59 | 0.62 | -0.128 | 4.042 | 0.01 | 0.007 | 0 | 37.8 | 31 | 47.7 | 126 | 106 | 0 | 38 | 34 |
| 2016 | 3 | 11 | 9 | 10 | 59 | 0.617 | -0.056 | 4.042 | 0.01 | 0.007 | 0 | 37.8 | 30.1 | 47.7 | 125 | 105 | 0 | 37 | 35 |
| 2016 | 3 | 11 | 9 | 20 | 59 | 0.659 | -0.108 | 4.042 | 0.013 | 0.01 | 0 | 38.7 | 31.8 | 48.2 | 127 | 108 | 0 | 37 | 34 |
| 2016 | 3 | 11 | 9 | 30 | 59 | 0.62 | -0.095 | 4.039 | 0.01 | 0.007 | 0 | 37.8 | 31 | 47.3 | 126 | 107 | 0 | 38 | 35 |
| 2016 | 3 | 11 | 9 | 40 | 59 | 0.627 | -0.098 | 4.042 | 0.01 | 0.007 | 0 | 37.8 | 30.5 | 45.2 | 125 | 106 | 0 | 37 | 35 |
| 2016 | 3 | 11 | 9 | 50 | 59 | 0.636 | -0.085 | 4.042 | 0.01 | 0.007 | 0 | 37.8 | 30.5 | 47.3 | 125 | 106 | 0 | 37 | 35 |
| 2016 | 3 | 11 | 10 | 0 | 59 | 0.64 | -0.072 | 4.042 | 0.01 | 0.007 | 0 | 40.4 | 33.1 | 46.4 | 132 | 112 | 0 | 38 | 35 |
| 2016 | 3 | 11 | 10 | 10 | 59 | 0.62 | -0.085 | 4.042 | 0.01 | 0.007 | 0 | 40 | 32.7 | 47.7 | 131 | 111 | 0 | 38 | 35 |
| 2016 | 3 | 11 | 10 | 20 | 59 | 0.62 | -0.082 | 4.042 | 0.01 | 0.007 | 0 | 40.4 | 33.1 | 48.6 | 131 | 111 | 0 | 37 | 34 |
| 2016 | 3 | 11 | 10 | 30 | 59 | 0.61 | -0.079 | 4.042 | 0.01 | 0.007 | 0 | 40.4 | 33.5 | 46.4 | 132 | 112 | 0 | 38 | 34 |
| 2016 | 3 | 11 | 10 | 40 | 59 | 0.604 | -0.089 | 4.045 | 0.01 | 0.007 | 0 | 40.9 | 33.1 | 47.3 | 132 | 112 | 0 | 37 | 35 |
| 2016 | 3 | 11 | 10 | 50 | 59 | 0.653 | -0.085 | 4.045 | 0.01 | 0.007 | 0 | 40.9 | 34 | 46 | 133 | 114 | 0 | 38 | 35 |
| 2016 | 3 | 11 | 11 | 0 | 59 | 0.627 | -0.062 | 4.045 | 0.01 | 0.007 | 0 | 42.1 | 34.8 | 44.7 | 135 | 115 | 0 | 37 | 34 |
| 2016 | 3 | 11 | 11 | 10 | 59 | 0.63 | -0.092 | 4.045 | 0.01 | 0.007 | 0 | 43 | 35.7 | 46.4 | 138 | 118 | 0 | 38 | 35 |
| 2016 | 3 | 11 | 11 | 20 | 59 | 0.64 | -0.092 | 4.045 | 0.01 | 0.007 | 0 | 42.6 | 35.7 | 47.3 | 136 | 117 | 0 | 37 | 34 |
| 2016 | 3 | 11 | 11 | 30 | 59 | 0.623 | -0.092 | 4.045 | 0.01 | 0.007 | 0 | 42.6 | 35.3 | 47.3 | 137 | 117 | 0 | 38 | 35 |
| 2016 | 3 | 11 | 11 | 40 | 59 | 0.63 | -0.082 | 4.045 | 0.01 | 0.007 | 0 | 43.4 | 36.1 | 46.9 | 139 | 119 | 0 | 38 | 35 |
| 2016 | 3 | 11 | 11 | 50 | 59 | 0.61 | -0.062 | 4.045 | 0.01 | 0.007 | 0 | 44.3 | 36.5 | 45.6 | 140 | 120 | 0 | 37 | 35 |
| 2016 | 3 | 11 | 12 | 0 | 59 | 0.65 | -0.075 | 4.045 | 0.01 | 0.007 | 0 | 44.3 | 36.5 | 44.7 | 140 | 120 | 0 | 37 | 35 |
| 2016 | 3 | 11 | 12 | 10 | 59 | 0.633 | -0.115 | 4.042 | 0.013 | 0.01 | 0 | 43 | 35.7 | 44.7 | 137 | 118 | 0 | 37 | 35 |
| 2016 | 3 | 11 | 12 | 20 | 59 | 0.64 | -0.075 | 4.045 | 0.01 | 0.007 | 0 | 42.1 | 34.8 | 46 | 135 | 116 | 0 | 37 | 35 |
| 2016 | 3 | 11 | 12 | 30 | 59 | 0.636 | -0.102 | 4.045 | 0.01 | 0.007 | 0 | 42.6 | 34.8 | 46.4 | 136 | 116 | 0 | 37 | 35 |
| 2016 | 3 | 11 | 12 | 40 | 59 | 0.614 | -0.082 | 4.045 | 0.01 | 0.007 | 0 | 41.7 | 34.4 | 46.9 | 134 | 114 | 0 | 37 | 34 |
| 2016 | 3 | 11 | 12 | 50 | 59 | 0.627 | -0.085 | 4.045 | 0.013 | 0.01 | 0 | 42.6 | 35.3 | 45.2 | 136 | 117 | 0 | 37 | 35 |

Reinhackle (0356)

| Year | Month | Day | Hour | Minute | Second | VelocityX | VelocityY | Level | StdError1 | StdError2 | StdError3 | SNR1 | SNR2 | SNR3 | SignalAmp1 | SignalAmp2 | SignalAmp3 | Noise1 | Noise2 |
|------|-------|-----|------|--------|--------|-----------|-----------|-------|-----------|-----------|-----------|------|------|------|------------|------------|------------|--------|--------|
| 2016 | 3 | 11 | 13 | 0 | 59 | 0.65 | -0.079 | 4.045 | 0.01 | 0.007 | 0 | 43.4 | 36.5 | 46.4 | 138 | 119 | 0 | 37 | 34 |
| 2016 | 3 | 11 | 13 | 10 | 59 | 0.643 | -0.089 | 4.045 | 0.01 | 0.007 | 0 | 44.7 | 38.3 | 44.3 | 141 | 123 | 0 | 37 | 34 |
| 2016 | 3 | 11 | 13 | 20 | 59 | 0.61 | -0.072 | 4.045 | 0.01 | 0.007 | 0 | 46 | 38.7 | 45.2 | 144 | 125 | 0 | 37 | 35 |
| 2016 | 3 | 11 | 13 | 30 | 59 | 0.65 | -0.095 | 4.039 | 0.01 | 0.007 | 0 | 46.9 | 40 | 43.4 | 147 | 128 | 0 | 38 | 35 |
| 2016 | 3 | 11 | 13 | 40 | 59 | 0.636 | -0.082 | 4.045 | 0.01 | 0.007 | 0 | 46.9 | 39.6 | 44.7 | 146 | 127 | 0 | 37 | 35 |
| 2016 | 3 | 11 | 13 | 50 | 59 | 0.65 | -0.102 | 4.045 | 0.01 | 0.007 | 0 | 46.9 | 40 | 43.4 | 146 | 127 | 0 | 37 | 34 |
| 2016 | 3 | 11 | 14 | 0 | 59 | 0.633 | -0.112 | 4.045 | 0.01 | 0.007 | 0 | 45.6 | 38.7 | 45.2 | 144 | 125 | 0 | 38 | 35 |
| 2016 | 3 | 11 | 14 | 10 | 59 | 0.656 | -0.085 | 4.049 | 0.01 | 0.007 | 0 | 45.2 | 38.3 | 45.6 | 142 | 123 | 0 | 37 | 34 |
| 2016 | 3 | 11 | 14 | 20 | 59 | 0.659 | -0.102 | 4.045 | 0.01 | 0.007 | 0 | 44.7 | 37.4 | 45.6 | 141 | 122 | 0 | 37 | 35 |
| 2016 | 3 | 11 | 14 | 30 | 59 | 0.646 | -0.082 | 4.042 | 0.01 | 0.007 | 0 | 44.3 | 37.4 | 47.3 | 141 | 122 | 0 | 38 | 35 |
| 2016 | 3 | 11 | 14 | 40 | 59 | 0.63 | -0.082 | 4.045 | 0.01 | 0.007 | 0 | 44.7 | 37.8 | 46 | 141 | 122 | 0 | 37 | 34 |
| 2016 | 3 | 11 | 14 | 50 | 59 | 0.636 | -0.108 | 4.045 | 0.01 | 0.007 | 0 | 45.2 | 38.3 | 46.9 | 142 | 123 | 0 | 37 | 34 |
| 2016 | 3 | 11 | 15 | 0 | 59 | 0.607 | -0.085 | 4.045 | 0.01 | 0.007 | 0 | 45.6 | 38.7 | 43.9 | 143 | 124 | 0 | 37 | 34 |
| 2016 | 3 | 11 | 15 | 10 | 59 | 0.673 | -0.108 | 4.042 | 0.01 | 0.007 | 0 | 44.7 | 37.4 | 45.6 | 141 | 122 | 0 | 37 | 35 |
| 2016 | 3 | 11 | 15 | 20 | 59 | 0.643 | -0.102 | 4.049 | 0.01 | 0.007 | 0 | 44.3 | 37 | 46.4 | 140 | 121 | 0 | 37 | 35 |
| 2016 | 3 | 11 | 15 | 30 | 59 | 0.63 | -0.125 | 4.045 | 0.01 | 0.007 | 0 | 43.4 | 36.5 | 47.3 | 139 | 120 | 0 | 38 | 35 |
| 2016 | 3 | 11 | 15 | 40 | 59 | 0.633 | -0.079 | 4.045 | 0.01 | 0.007 | 0 | 42.6 | 35.3 | 45.6 | 136 | 117 | 0 | 37 | 35 |
| 2016 | 3 | 11 | 15 | 50 | 59 | 0.663 | -0.092 | 4.042 | 0.01 | 0.007 | 0 | 41.3 | 34.8 | 46 | 134 | 115 | 0 | 38 | 34 |
| 2016 | 3 | 11 | 16 | 0 | 59 | 0.659 | -0.112 | 4.045 | 0.013 | 0.01 | 0 | 41.7 | 34.8 | 46.4 | 134 | 115 | 0 | 37 | 34 |
| 2016 | 3 | 11 | 16 | 10 | 59 | 0.65 | -0.105 | 4.045 | 0.01 | 0.007 | 0 | 41.7 | 34 | 46.4 | 134 | 114 | 0 | 37 | 35 |
| 2016 | 3 | 11 | 16 | 20 | 59 | 0.679 | -0.115 | 4.045 | 0.013 | 0.01 | 0 | 41.7 | 34.4 | 49.9 | 134 | 114 | 0 | 37 | 34 |
| 2016 | 3 | 11 | 16 | 30 | 59 | 0.669 | -0.115 | 4.045 | 0.01 | 0.007 | 0 | 40.4 | 33.5 | 54.2 | 132 | 112 | 0 | 38 | 34 |
| 2016 | 3 | 11 | 16 | 40 | 59 | 0.663 | -0.085 | 4.045 | 0.01 | 0.007 | 0 | 40.9 | 33.1 | 50.7 | 132 | 112 | 0 | 37 | 35 |
| 2016 | 3 | 11 | 16 | 50 | 59 | 0.653 | -0.105 | 4.045 | 0.01 | 0.007 | 0 | 40.4 | 33.1 | 47.3 | 131 | 111 | 0 | 37 | 34 |
| 2016 | 3 | 11 | 17 | 0 | 59 | 0.689 | -0.102 | 4.045 | 0.013 | 0.01 | 0 | 40.4 | 32.7 | 53.8 | 131 | 111 | 0 | 37 | 35 |
| 2016 | 3 | 11 | 17 | 10 | 59 | 0.751 | -0.082 | 4.045 | 0.01 | 0.007 | 0 | 40 | 33.1 | 59.8 | 131 | 111 | 0 | 38 | 34 |
| 2016 | 3 | 11 | 17 | 20 | 59 | 0.702 | -0.089 | 4.045 | 0.013 | 0.01 | 0 | 40 | 32.3 | 50.3 | 130 | 110 | 0 | 37 | 35 |
| 2016 | 3 | 11 | 17 | 30 | 59 | 0.692 | -0.095 | 4.045 | 0.01 | 0.007 | 0 | 39.6 | 31.8 | 49.5 | 129 | 109 | 0 | 37 | 35 |
| 2016 | 3 | 11 | 17 | 40 | 59 | 0.709 | -0.095 | 4.045 | 0.01 | 0.007 | 0 | 40 | 32.7 | 49.5 | 130 | 110 | 0 | 37 | 34 |
| 2016 | 3 | 11 | 17 | 50 | 59 | 0.725 | -0.108 | 4.045 | 0.01 | 0.007 | 0 | 39.6 | 32.3 | 47.3 | 129 | 109 | 0 | 37 | 34 |
| 2016 | 3 | 11 | 18 | 0 | 59 | 0.692 | -0.095 | 4.045 | 0.016 | 0.013 | 0 | 39.6 | 31.8 | 44.7 | 129 | 109 | 0 | 37 | 35 |
| 2016 | 3 | 11 | 18 | 10 | 59 | 0.699 | -0.108 | 4.045 | 0.01 | 0.007 | 0 | 39.6 | 32.3 | 47.7 | 129 | 109 | 0 | 37 | 34 |
| 2016 | 3 | 11 | 18 | 20 | 59 | 0.673 | -0.102 | 4.045 | 0.013 | 0.01 | 0 | 39.6 | 31.8 | 55 | 129 | 109 | 0 | 37 | 35 |
| 2016 | 3 | 11 | 18 | 30 | 59 | 0.725 | -0.075 | 4.042 | 0.013 | 0.01 | 0 | 40 | 32.7 | 54.2 | 130 | 110 | 0 | 37 | 34 |
| 2016 | 3 | 11 | 18 | 40 | 59 | 0.692 | -0.089 | 4.045 | 0.013 | 0.01 | 0 | 39.6 | 32.7 | 46.4 | 130 | 110 | 0 | 38 | 34 |
| 2016 | 3 | 11 | 18 | 50 | 59 | 0.722 | -0.098 | 4.042 | 0.01 | 0.007 | 0 | 40 | 32.7 | 47.7 | 130 | 111 | 0 | 37 | 35 |
| 2016 | 3 | 11 | 19 | 0 | 59 | 0.692 | -0.105 | 4.045 | 0.01 | 0.007 | 0 | 40 | 32.7 | 67.9 | 130 | 110 | 0 | 37 | 34 |
| 2016 | 3 | 11 | 19 | 10 | 59 | 0.725 | -0.062 | 4.045 | 0.01 | 0.007 | 0 | 40.4 | 33.1 | 76.1 | 131 | 111 | 0 | 37 | 34 |
| 2016 | 3 | 11 | 19 | 20 | 59 | 0.696 | -0.089 | 4.045 | 0.01 | 0.007 | 0 | 39.6 | 32.7 | 75.7 | 130 | 110 | 0 | 38 | 34 |
| 2016 | 3 | 11 | 19 | 30 | 59 | 0.735 | -0.069 | 4.045 | 0.01 | 0.007 | 0 | 39.6 | 32.7 | 77.4 | 130 | 111 | 0 | 38 | 35 |
| 2016 | 3 | 11 | 19 | 40 | 59 | 0.712 | -0.095 | 4.045 | 0.01 | 0.007 | 0 | 40.4 | 33.1 | 77 | 131 | 111 | 0 | 37 | 34 |
| 2016 | 3 | 11 | 19 | 50 | 59 | 0.699 | -0.098 | 4.045 | 0.01 | 0.007 | 0 | 40.4 | 32.7 | 77.4 | 131 | 111 | 0 | 37 | 35 |
| 2016 | 3 | 11 | 20 | 0 | 59 | 0.696 | -0.112 | 4.045 | 0.01 | 0.007 | 0 | 39.6 | 32.3 | 77.4 | 130 | 110 | 0 | 38 | 35 |
| 2016 | 3 | 11 | 20 | 10 | 59 | 0.702 | -0.128 | 4.045 | 0.01 | 0.007 | 0 | 40.9 | 32.7 | 75.7 | 131 | 111 | 0 | 36 | 35 |
| 2016 | 3 | 11 | 20 | 20 | 59 | 0.666 | -0.082 | 4.045 | 0.01 | 0.007 | 0 | 39.6 | 32.7 | 74.8 | 130 | 110 | 0 | 38 | 34 |
| 2016 | 3 | 11 | 20 | 30 | 59 | 0.653 | -0.085 | 4.042 | 0.01 | 0.007 | 0 | 40.9 | 33.1 | 53.3 | 132 | 112 | 0 | 37 | 35 |

Reinhackle (0356)

| Year | Month | Day | Hour | Minute | Second | VelocityX | VelocityY | Level | StdError1 | StdError2 | StdError3 | SNR1 | SNR2 | SNR3 | SignalAmp1 | SignalAmp2 | SignalAmp3 | Noise1 | Noise2 |
|------|-------|-----|------|--------|--------|-----------|-----------|-------|-----------|-----------|-----------|------|------|------|------------|------------|------------|--------|--------|
| 2016 | 3 | 11 | 20 | 40 | 59 | 0.676 | -0.072 | 4.042 | 0.01 | 0.007 | 0 | 40.4 | 32.7 | 51.2 | 131 | 111 | 0 | 37 | 35 |
| 2016 | 3 | 11 | 20 | 50 | 59 | 0.696 | -0.082 | 4.042 | 0.01 | 0.007 | 0 | 39.6 | 32.7 | 55.5 | 130 | 110 | 0 | 38 | 34 |
| 2016 | 3 | 11 | 21 | 0 | 59 | 0.709 | -0.082 | 4.042 | 0.01 | 0.007 | 0 | 39.6 | 32.7 | 57.2 | 130 | 110 | 0 | 38 | 34 |
| 2016 | 3 | 11 | 21 | 10 | 59 | 0.712 | -0.082 | 4.042 | 0.01 | 0.007 | 0 | 40.4 | 33.1 | 58.5 | 131 | 111 | 0 | 37 | 34 |
| 2016 | 3 | 11 | 21 | 20 | 59 | 0.725 | -0.072 | 4.042 | 0.01 | 0.007 | 0 | 39.6 | 32.3 | 71 | 130 | 110 | 0 | 38 | 35 |
| 2016 | 3 | 11 | 21 | 30 | 59 | 0.673 | -0.092 | 4.042 | 0.01 | 0.007 | 0 | 40 | 32.7 | 74.4 | 130 | 110 | 0 | 37 | 34 |
| 2016 | 3 | 11 | 21 | 40 | 59 | 0.715 | -0.085 | 4.042 | 0.01 | 0.007 | 0 | 40 | 32.7 | 72.7 | 130 | 110 | 0 | 37 | 34 |
| 2016 | 3 | 11 | 21 | 50 | 59 | 0.735 | -0.108 | 4.042 | 0.01 | 0.007 | 0 | 39.6 | 32.7 | 73.1 | 130 | 110 | 0 | 38 | 34 |
| 2016 | 3 | 11 | 22 | 0 | 59 | 0.709 | -0.112 | 4.042 | 0.01 | 0.007 | 0 | 39.1 | 31.8 | 77 | 128 | 108 | 0 | 37 | 34 |
| 2016 | 3 | 11 | 22 | 10 | 59 | 0.728 | -0.082 | 4.042 | 0.01 | 0.007 | 0 | 39.1 | 31.8 | 76.5 | 129 | 109 | 0 | 38 | 35 |
| 2016 | 3 | 11 | 22 | 20 | 59 | 0.751 | -0.095 | 4.039 | 0.016 | 0.013 | 0 | 40 | 32.3 | 56.8 | 130 | 110 | 0 | 37 | 35 |
| 2016 | 3 | 11 | 22 | 30 | 59 | 0.696 | -0.105 | 4.039 | 0.013 | 0.01 | 0 | 40 | 33.1 | 54.6 | 131 | 111 | 0 | 38 | 34 |
| 2016 | 3 | 11 | 22 | 40 | 59 | 0.709 | -0.082 | 4.039 | 0.013 | 0.01 | 0 | 40 | 32.7 | 54.6 | 130 | 110 | 0 | 37 | 34 |
| 2016 | 3 | 11 | 22 | 50 | 59 | 0.696 | -0.115 | 4.039 | 0.01 | 0.007 | 0 | 40 | 32.3 | 70.5 | 130 | 110 | 0 | 37 | 35 |
| 2016 | 3 | 11 | 23 | 0 | 59 | 0.686 | -0.105 | 4.039 | 0.01 | 0.007 | 0 | 39.6 | 31.8 | 63.2 | 129 | 109 | 0 | 37 | 35 |
| 2016 | 3 | 11 | 23 | 10 | 59 | 0.692 | -0.095 | 4.039 | 0.01 | 0.007 | 0 | 39.6 | 31.8 | 55.5 | 129 | 109 | 0 | 37 | 35 |
| 2016 | 3 | 11 | 23 | 20 | 59 | 0.709 | -0.105 | 4.039 | 0.01 | 0.007 | 0 | 40 | 32.3 | 52 | 130 | 110 | 0 | 37 | 35 |
| 2016 | 3 | 11 | 23 | 30 | 59 | 0.709 | -0.092 | 4.039 | 0.01 | 0.007 | 0 | 39.6 | 31.8 | 50.7 | 129 | 109 | 0 | 37 | 35 |
| 2016 | 3 | 11 | 23 | 40 | 59 | 0.709 | -0.095 | 4.039 | 0.01 | 0.007 | 0 | 39.6 | 32.3 | 64.9 | 129 | 109 | 0 | 37 | 34 |
| 2016 | 3 | 11 | 23 | 50 | 59 | 0.719 | -0.108 | 4.039 | 0.01 | 0.007 | 0 | 40 | 32.7 | 57.2 | 130 | 110 | 0 | 37 | 34 |
| 2016 | 3 | 12 | 0 | 0 | 59 | 0.719 | -0.128 | 4.039 | 0.01 | 0.007 | 0 | 40 | 32.7 | 67.5 | 130 | 110 | 0 | 37 | 34 |
| 2016 | 3 | 12 | 0 | 10 | 59 | 0.692 | -0.075 | 4.039 | 0.01 | 0.007 | 0 | 39.1 | 32.3 | 66.2 | 129 | 110 | 0 | 38 | 35 |
| 2016 | 3 | 12 | 0 | 20 | 59 | 0.709 | -0.125 | 4.039 | 0.01 | 0.007 | 0 | 40 | 32.3 | 71.4 | 130 | 109 | 0 | 37 | 34 |
| 2016 | 3 | 12 | 0 | 30 | 59 | 0.705 | -0.082 | 4.035 | 0.01 | 0.007 | 0 | 40 | 32.3 | 54.6 | 130 | 110 | 0 | 37 | 35 |
| 2016 | 3 | 12 | 0 | 40 | 59 | 0.676 | -0.115 | 4.039 | 0.016 | 0.013 | 0 | 39.6 | 31.8 | 75.3 | 129 | 109 | 0 | 37 | 35 |
| 2016 | 3 | 12 | 0 | 50 | 59 | 0.696 | -0.079 | 4.035 | 0.013 | 0.01 | 0 | 39.1 | 32.3 | 54.6 | 129 | 109 | 0 | 38 | 34 |
| 2016 | 3 | 12 | 1 | 0 | 59 | 0.679 | -0.089 | 4.035 | 0.01 | 0.007 | 0 | 40 | 32.3 | 52 | 130 | 109 | 0 | 37 | 34 |
| 2016 | 3 | 12 | 1 | 10 | 59 | 0.712 | -0.089 | 4.035 | 0.01 | 0.007 | 0 | 39.6 | 31.8 | 52.9 | 129 | 109 | 0 | 37 | 35 |
| 2016 | 3 | 12 | 1 | 20 | 59 | 0.692 | -0.128 | 4.035 | 0.01 | 0.007 | 0 | 39.6 | 31.8 | 55.5 | 129 | 109 | 0 | 37 | 35 |
| 2016 | 3 | 12 | 1 | 30 | 59 | 0.656 | -0.125 | 4.035 | 0.01 | 0.007 | 0 | 40 | 31.8 | 55.5 | 130 | 109 | 0 | 37 | 35 |
| 2016 | 3 | 12 | 1 | 40 | 59 | 0.725 | -0.085 | 4.035 | 0.013 | 0.01 | 0 | 40 | 32.7 | 57.6 | 130 | 110 | 0 | 37 | 34 |
| 2016 | 3 | 12 | 1 | 50 | 59 | 0.709 | -0.118 | 4.035 | 0.01 | 0.007 | 0 | 39.1 | 31.8 | 55 | 129 | 108 | 0 | 38 | 34 |
| 2016 | 3 | 12 | 2 | 0 | 59 | 0.741 | -0.108 | 4.035 | 0.01 | 0.007 | 0 | 39.6 | 31.8 | 58.9 | 129 | 109 | 0 | 37 | 35 |
| 2016 | 3 | 12 | 2 | 10 | 59 | 0.686 | -0.098 | 4.035 | 0.013 | 0.01 | 0 | 38.7 | 31.4 | 77 | 128 | 108 | 0 | 38 | 35 |
| 2016 | 3 | 12 | 2 | 20 | 59 | 0.709 | -0.108 | 4.035 | 0.013 | 0.01 | 0 | 39.1 | 31.4 | 74.4 | 129 | 108 | 0 | 38 | 35 |
| 2016 | 3 | 12 | 2 | 30 | 59 | 0.719 | -0.098 | 4.035 | 0.01 | 0.007 | 0 | 39.6 | 31.4 | 76.1 | 129 | 108 | 0 | 37 | 35 |
| 2016 | 3 | 12 | 2 | 40 | 59 | 0.705 | -0.082 | 4.035 | 0.01 | 0.007 | 0 | 39.1 | 31.8 | 76.1 | 128 | 108 | 0 | 37 | 34 |
| 2016 | 3 | 12 | 2 | 50 | 59 | 0.676 | -0.092 | 4.035 | 0.01 | 0.007 | 0 | 39.1 | 31.4 | 75.3 | 128 | 108 | 0 | 37 | 35 |
| 2016 | 3 | 12 | 3 | 0 | 59 | 0.676 | -0.102 | 4.035 | 0.013 | 0.01 | 0 | 38.7 | 31 | 76.5 | 127 | 107 | 0 | 37 | 35 |
| 2016 | 3 | 12 | 3 | 10 | 59 | 0.705 | -0.089 | 4.035 | 0.01 | 0.007 | 0 | 38.3 | 30.5 | 76.1 | 126 | 106 | 0 | 37 | 35 |
| 2016 | 3 | 12 | 3 | 20 | 59 | 0.705 | -0.089 | 4.035 | 0.01 | 0.007 | 0 | 38.3 | 31 | 77.8 | 127 | 107 | 0 | 38 | 35 |
| 2016 | 3 | 12 | 3 | 30 | 59 | 0.692 | -0.092 | 4.035 | 0.01 | 0.007 | 0 | 38.7 | 30.5 | 77 | 127 | 106 | 0 | 37 | 35 |
| 2016 | 3 | 12 | 3 | 40 | 59 | 0.686 | -0.095 | 4.035 | 0.01 | 0.007 | 0 | 39.1 | 31.4 | 77.4 | 128 | 108 | 0 | 37 | 35 |
| 2016 | 3 | 12 | 3 | 50 | 59 | 0.689 | -0.105 | 4.035 | 0.013 | 0.01 | 0 | 37.8 | 30.5 | 77.4 | 126 | 106 | 0 | 38 | 35 |
| 2016 | 3 | 12 | 4 | 0 | 59 | 0.728 | -0.115 | 4.035 | 0.013 | 0.01 | 0 | 37.8 | 30.1 | 77.4 | 125 | 105 | 0 | 37 | 35 |
| 2016 | 3 | 12 | 4 | 10 | 59 | 0.682 | -0.102 | 4.035 | 0.01 | 0.007 | 0 | 38.7 | 31 | 77.4 | 127 | 107 | 0 | 37 | 35 |

Reinhackle (0356)

| Year | Month | Day | Hour | Minute | Second | VelocityX | VelocityY | Level | StdError1 | StdError2 | StdError3 | SNR1 | SNR2 | SNR3 | SignalAmp1 | SignalAmp2 | SignalAmp3 | Noise1 | Noise2 |
|------|-------|-----|------|--------|--------|-----------|-----------|-------|-----------|-----------|-----------|------|------|------|------------|------------|------------|--------|--------|
| 2016 | 3 | 12 | 4 | 20 | 59 | 0.719 | -0.085 | 4.035 | 0.01 | 0.007 | 0 | 38.3 | 30.5 | 77.4 | 126 | 106 | 0 | 37 | 35 |
| 2016 | 3 | 12 | 4 | 30 | 59 | 0.696 | -0.098 | 4.032 | 0.01 | 0.007 | 0 | 37.8 | 30.5 | 77 | 125 | 105 | 0 | 37 | 34 |
| 2016 | 3 | 12 | 4 | 40 | 59 | 0.669 | -0.095 | 4.035 | 0.013 | 0.01 | 0 | 38.7 | 31.4 | 77.4 | 127 | 107 | 0 | 37 | 34 |
| 2016 | 3 | 12 | 4 | 50 | 59 | 0.705 | -0.105 | 4.035 | 0.01 | 0.007 | 0 | 38.7 | 31 | 77.4 | 127 | 107 | 0 | 37 | 35 |
| 2016 | 3 | 12 | 5 | 0 | 59 | 0.699 | -0.098 | 4.035 | 0.01 | 0.007 | 0 | 38.3 | 31 | 77.4 | 127 | 107 | 0 | 38 | 35 |
| 2016 | 3 | 12 | 5 | 10 | 59 | 0.741 | -0.098 | 4.035 | 0.013 | 0.01 | 0 | 38.7 | 31 | 77.4 | 127 | 107 | 0 | 37 | 35 |
| 2016 | 3 | 12 | 5 | 20 | 59 | 0.689 | -0.089 | 4.035 | 0.01 | 0.007 | 0 | 38.3 | 30.5 | 77 | 127 | 106 | 0 | 38 | 35 |
| 2016 | 3 | 12 | 5 | 30 | 59 | 0.705 | -0.105 | 4.032 | 0.013 | 0.01 | 0 | 37.8 | 30.5 | 76.1 | 125 | 105 | 0 | 37 | 34 |
| 2016 | 3 | 12 | 5 | 40 | 59 | 0.715 | -0.082 | 4.032 | 0.01 | 0.007 | 0 | 36.5 | 29.2 | 77 | 122 | 102 | 0 | 37 | 34 |
| 2016 | 3 | 12 | 5 | 50 | 59 | 0.689 | -0.069 | 4.032 | 0.01 | 0.007 | 0 | 35.3 | 28.4 | 76.5 | 120 | 100 | 0 | 38 | 34 |
| 2016 | 3 | 12 | 6 | 0 | 59 | 0.705 | -0.098 | 4.035 | 0.013 | 0.01 | 0 | 35.3 | 28 | 76.5 | 120 | 99 | 0 | 38 | 34 |
| 2016 | 3 | 12 | 6 | 10 | 59 | 0.699 | -0.095 | 4.035 | 0.01 | 0.007 | 0 | 36.1 | 28.8 | 77 | 122 | 102 | 0 | 38 | 35 |
| 2016 | 3 | 12 | 6 | 20 | 59 | 0.699 | -0.092 | 4.035 | 0.01 | 0.007 | 0 | 35.7 | 28.8 | 76.1 | 121 | 101 | 0 | 38 | 34 |
| 2016 | 3 | 12 | 6 | 30 | 59 | 0.646 | -0.098 | 4.032 | 0.01 | 0.007 | 0 | 36.5 | 28.8 | 76.1 | 123 | 102 | 0 | 38 | 35 |
| 2016 | 3 | 12 | 6 | 40 | 59 | 0.686 | -0.108 | 4.035 | 0.01 | 0.007 | 0 | 34.8 | 27.5 | 76.1 | 119 | 99 | 0 | 38 | 35 |
| 2016 | 3 | 12 | 6 | 50 | 59 | 0.696 | -0.105 | 4.035 | 0.01 | 0.007 | 0 | 36.1 | 28.4 | 75.7 | 121 | 101 | 0 | 37 | 35 |
| 2016 | 3 | 12 | 7 | 0 | 59 | 0.712 | -0.098 | 4.035 | 0.01 | 0.007 | 0 | 35.3 | 27.1 | 76.1 | 119 | 98 | 0 | 37 | 35 |
| 2016 | 3 | 12 | 7 | 10 | 59 | 0.682 | -0.108 | 4.035 | 0.013 | 0.01 | 0 | 37 | 29.2 | 75.7 | 123 | 103 | 0 | 37 | 35 |
| 2016 | 3 | 12 | 7 | 20 | 59 | 0.673 | -0.082 | 4.035 | 0.013 | 0.01 | 0 | 37 | 29.2 | 71 | 123 | 103 | 0 | 37 | 35 |
| 2016 | 3 | 12 | 7 | 30 | 59 | 0.699 | -0.085 | 4.032 | 0.013 | 0.01 | 0 | 35.3 | 28 | 55.5 | 120 | 100 | 0 | 38 | 35 |
| 2016 | 3 | 12 | 7 | 40 | 59 | 0.722 | -0.072 | 4.032 | 0.01 | 0.007 | 0 | 34 | 26.7 | 49.9 | 117 | 97 | 0 | 38 | 35 |
| 2016 | 3 | 12 | 7 | 50 | 59 | 0.653 | -0.089 | 4.032 | 0.01 | 0.007 | 0 | 35.3 | 27.5 | 48.6 | 119 | 99 | 0 | 37 | 35 |
| 2016 | 3 | 12 | 8 | 0 | 59 | 0.689 | -0.121 | 4.035 | 0.01 | 0.007 | 0 | 36.1 | 28.8 | 47.7 | 121 | 101 | 0 | 37 | 34 |
| 2016 | 3 | 12 | 8 | 10 | 59 | 0.646 | -0.105 | 4.035 | 0.01 | 0.007 | 0 | 35.7 | 28.4 | 49.9 | 121 | 101 | 0 | 38 | 35 |
| 2016 | 3 | 12 | 8 | 20 | 59 | 0.689 | -0.095 | 4.035 | 0.01 | 0.007 | 0 | 34 | 26.7 | 48.2 | 117 | 97 | 0 | 38 | 35 |
| 2016 | 3 | 12 | 8 | 30 | 59 | 0.673 | -0.082 | 4.035 | 0.01 | 0.007 | 0 | 34.4 | 27.1 | 50.3 | 117 | 98 | 0 | 37 | 35 |
| 2016 | 3 | 12 | 8 | 40 | 59 | 0.673 | -0.095 | 4.039 | 0.01 | 0.007 | 0 | 35.3 | 28 | 48.2 | 120 | 100 | 0 | 38 | 35 |
| 2016 | 3 | 12 | 8 | 50 | 59 | 0.663 | -0.095 | 4.039 | 0.01 | 0.007 | 0 | 34.4 | 27.5 | 49 | 118 | 99 | 0 | 38 | 35 |
| 2016 | 3 | 12 | 9 | 0 | 59 | 0.659 | -0.092 | 4.035 | 0.01 | 0.007 | 0 | 35.7 | 28.8 | 46.4 | 121 | 101 | 0 | 38 | 34 |
| 2016 | 3 | 12 | 9 | 10 | 59 | 0.673 | -0.043 | 4.039 | 0.01 | 0.007 | 0 | 35.3 | 28 | 46.9 | 120 | 100 | 0 | 38 | 35 |
| 2016 | 3 | 12 | 9 | 20 | 59 | 0.653 | -0.098 | 4.039 | 0.01 | 0.007 | 0 | 35.3 | 28 | 50.3 | 120 | 100 | 0 | 38 | 35 |
| 2016 | 3 | 12 | 9 | 30 | 59 | 0.682 | -0.098 | 4.039 | 0.01 | 0.007 | 0 | 36.5 | 29.2 | 48.6 | 123 | 103 | 0 | 38 | 35 |
| 2016 | 3 | 12 | 9 | 40 | 59 | 0.673 | -0.098 | 4.039 | 0.01 | 0.007 | 0 | 35.7 | 29.2 | 46.9 | 121 | 102 | 0 | 38 | 34 |
| 2016 | 3 | 12 | 9 | 50 | 59 | 0.659 | -0.112 | 4.039 | 0.01 | 0.007 | 0 | 36.1 | 28.8 | 49.5 | 122 | 102 | 0 | 38 | 35 |
| 2016 | 3 | 12 | 10 | 0 | 59 | 0.646 | -0.095 | 4.039 | 0.01 | 0.007 | 0 | 36.1 | 29.2 | 49.5 | 122 | 103 | 0 | 38 | 35 |
| 2016 | 3 | 12 | 10 | 10 | 59 | 0.659 | -0.112 | 4.039 | 0.01 | 0.007 | 0 | 35.7 | 29.2 | 51.2 | 122 | 103 | 0 | 39 | 35 |
| 2016 | 3 | 12 | 10 | 20 | 59 | 0.659 | -0.102 | 4.042 | 0.01 | 0.007 | 0 | 35.7 | 28.8 | 47.7 | 121 | 102 | 0 | 38 | 35 |
| 2016 | 3 | 12 | 10 | 30 | 59 | 0.653 | -0.079 | 4.042 | 0.01 | 0.007 | 0 | 35.7 | 28.8 | 48.6 | 120 | 101 | 0 | 37 | 34 |
| 2016 | 3 | 12 | 10 | 40 | 59 | 0.656 | -0.066 | 4.042 | 0.013 | 0.01 | 0 | 38.3 | 31 | 47.7 | 126 | 106 | 0 | 37 | 34 |
| 2016 | 3 | 12 | 10 | 50 | 59 | 0.679 | -0.052 | 4.042 | 0.01 | 0.007 | 0 | 36.5 | 29.2 | 50.7 | 122 | 103 | 0 | 37 | 35 |
| 2016 | 3 | 12 | 11 | 0 | 59 | 0.679 | -0.075 | 4.042 | 0.01 | 0.007 | 0 | 33.1 | 27.1 | 50.7 | 115 | 97 | 0 | 38 | 34 |
| 2016 | 3 | 12 | 11 | 10 | 59 | 0.663 | -0.118 | 4.042 | 0.01 | 0.007 | 0 | 35.3 | 28 | 51.6 | 119 | 100 | 0 | 37 | 35 |
| 2016 | 3 | 12 | 11 | 20 | 59 | 0.646 | -0.125 | 4.042 | 0.01 | 0.007 | 0 | 35.7 | 29.2 | 46.9 | 121 | 102 | 0 | 38 | 34 |
| 2016 | 3 | 12 | 11 | 30 | 59 | 0.702 | -0.089 | 4.042 | 0.01 | 0.007 | 0 | 35.3 | 28 | 49.5 | 119 | 100 | 0 | 37 | 35 |
| 2016 | 3 | 12 | 11 | 40 | 59 | 0.692 | -0.098 | 4.042 | 0.01 | 0.007 | 0 | 34.4 | 27.1 | 48.2 | 117 | 98 | 0 | 37 | 35 |
| 2016 | 3 | 12 | 11 | 50 | 59 | 0.653 | -0.089 | 4.042 | 0.01 | 0.007 | 0 | 34.8 | 28.4 | 51.6 | 119 | 100 | 0 | 38 | 34 |

Reinhackle (0356)

| Year | Month | Day | Hour | Minute | Second | VelocityX | VelocityY | Level | StdError1 | StdError2 | StdError3 | SNR1 | SNR2 | SNR3 | SignalAmp1 | SignalAmp2 | SignalAmp3 | Noise1 | Noise2 | |
|------|-------|-----|------|--------|--------|-----------|-----------|--------|-----------|-----------|-----------|------|------|------|------------|------------|------------|--------|--------|----|
| 2016 | 3 | 12 | 12 | 12 | 0 | 59 | 0.666 | -0.112 | 4.045 | 0.01 | 0.007 | 0 | 36.5 | 28.8 | 50.7 | 122 | 103 | 0 | 37 | 36 |
| 2016 | 3 | 12 | 12 | 12 | 10 | 59 | 0.682 | -0.082 | 4.042 | 0.01 | 0.007 | 0 | 35.7 | 29.2 | 50.7 | 121 | 102 | 0 | 38 | 34 |
| 2016 | 3 | 12 | 12 | 12 | 20 | 59 | 0.666 | -0.072 | 4.042 | 0.01 | 0.007 | 0 | 35.3 | 28.4 | 49.9 | 119 | 100 | 0 | 37 | 34 |
| 2016 | 3 | 12 | 12 | 12 | 30 | 59 | 0.676 | -0.095 | 4.045 | 0.01 | 0.007 | 0 | 36.1 | 28.8 | 48.6 | 121 | 102 | 0 | 37 | 35 |
| 2016 | 3 | 12 | 12 | 12 | 40 | 59 | 0.712 | -0.082 | 4.045 | 0.01 | 0.007 | 0 | 35.7 | 28.8 | 49.9 | 121 | 102 | 0 | 38 | 35 |
| 2016 | 3 | 12 | 12 | 12 | 50 | 59 | 0.682 | -0.079 | 4.045 | 0.01 | 0.007 | 0 | 34.8 | 28.8 | 47.7 | 119 | 101 | 0 | 38 | 34 |
| 2016 | 3 | 12 | 13 | 13 | 0 | 59 | 0.63 | -0.092 | 4.045 | 0.01 | 0.007 | 0 | 35.3 | 28.8 | 50.3 | 120 | 101 | 0 | 38 | 34 |
| 2016 | 3 | 12 | 13 | 13 | 10 | 59 | 0.659 | -0.085 | 4.045 | 0.01 | 0.007 | 0 | 36.5 | 29.2 | 46.4 | 122 | 103 | 0 | 37 | 35 |
| 2016 | 3 | 12 | 13 | 13 | 20 | 59 | 0.643 | -0.079 | 4.045 | 0.01 | 0.007 | 0 | 34.8 | 28.8 | 47.3 | 119 | 101 | 0 | 38 | 34 |
| 2016 | 3 | 12 | 13 | 13 | 30 | 59 | 0.653 | -0.079 | 4.042 | 0.01 | 0.007 | 0 | 35.3 | 28.4 | 46.4 | 120 | 101 | 0 | 38 | 35 |
| 2016 | 3 | 12 | 13 | 13 | 40 | 59 | 0.659 | -0.079 | 4.042 | 0.01 | 0.007 | 0 | 36.1 | 29.7 | 49.9 | 122 | 103 | 0 | 38 | 34 |
| 2016 | 3 | 12 | 13 | 13 | 50 | 59 | 0.64 | -0.095 | 4.045 | 0.01 | 0.007 | 0 | 37 | 29.7 | 47.7 | 123 | 104 | 0 | 37 | 35 |
| 2016 | 3 | 12 | 14 | 14 | 0 | 59 | 0.627 | -0.075 | 4.045 | 0.01 | 0.007 | 0 | 35.7 | 29.2 | 48.6 | 121 | 103 | 0 | 38 | 35 |
| 2016 | 3 | 12 | 14 | 14 | 10 | 59 | 0.64 | -0.072 | 4.042 | 0.01 | 0.007 | 0 | 35.3 | 28.4 | 48.6 | 120 | 101 | 0 | 38 | 35 |
| 2016 | 3 | 12 | 14 | 14 | 20 | 59 | 0.61 | -0.089 | 4.042 | 0.01 | 0.007 | 0 | 35.3 | 28 | 47.7 | 119 | 100 | 0 | 37 | 35 |
| 2016 | 3 | 12 | 14 | 14 | 30 | 59 | 0.653 | -0.072 | 4.042 | 0.01 | 0.007 | 0 | 37 | 30.1 | 48.2 | 123 | 104 | 0 | 37 | 34 |
| 2016 | 3 | 12 | 14 | 14 | 40 | 59 | 0.663 | -0.085 | 4.045 | 0.01 | 0.007 | 0 | 35.7 | 29.2 | 43 | 121 | 102 | 0 | 38 | 34 |
| 2016 | 3 | 12 | 14 | 14 | 50 | 59 | 0.682 | -0.089 | 4.042 | 0.01 | 0.007 | 0 | 36.5 | 30.1 | 46.4 | 122 | 104 | 0 | 37 | 34 |
| 2016 | 3 | 12 | 15 | 15 | 0 | 59 | 0.64 | -0.089 | 4.042 | 0.01 | 0.007 | 0 | 36.5 | 29.7 | 48.6 | 122 | 103 | 0 | 37 | 34 |
| 2016 | 3 | 12 | 15 | 15 | 10 | 59 | 0.61 | -0.089 | 4.042 | 0.01 | 0.007 | 0 | 37 | 29.7 | 48.6 | 123 | 104 | 0 | 37 | 35 |
| 2016 | 3 | 12 | 15 | 15 | 20 | 59 | 0.62 | -0.108 | 4.042 | 0.01 | 0.007 | 0 | 35.3 | 28 | 48.2 | 119 | 100 | 0 | 37 | 35 |
| 2016 | 3 | 12 | 15 | 15 | 30 | 59 | 0.627 | -0.095 | 4.042 | 0.01 | 0.007 | 0 | 34.4 | 28.4 | 47.3 | 118 | 100 | 0 | 38 | 34 |
| 2016 | 3 | 12 | 15 | 15 | 40 | 59 | 0.636 | -0.072 | 4.042 | 0.01 | 0.007 | 0 | 34 | 27.1 | 47.3 | 117 | 98 | 0 | 38 | 35 |
| 2016 | 3 | 12 | 15 | 15 | 50 | 59 | 0.607 | -0.072 | 4.042 | 0.01 | 0.007 | 0 | 34 | 27.1 | 48.2 | 116 | 98 | 0 | 37 | 35 |
| 2016 | 3 | 12 | 16 | 16 | 0 | 59 | 0.653 | -0.098 | 4.042 | 0.01 | 0.007 | 0 | 33.5 | 26.2 | 46.4 | 114 | 96 | 0 | 36 | 35 |
| 2016 | 3 | 12 | 16 | 16 | 10 | 59 | 0.64 | -0.082 | 4.042 | 0.01 | 0.007 | 0 | 33.5 | 26.7 | 47.3 | 115 | 96 | 0 | 37 | 34 |
| 2016 | 3 | 12 | 16 | 16 | 20 | 59 | 0.666 | -0.043 | 4.042 | 0.01 | 0.007 | 0 | 33.5 | 27.5 | 47.7 | 116 | 98 | 0 | 38 | 34 |
| 2016 | 3 | 12 | 16 | 16 | 30 | 59 | 0.673 | -0.092 | 4.042 | 0.01 | 0.007 | 0 | 34.4 | 27.1 | 47.3 | 117 | 98 | 0 | 37 | 35 |
| 2016 | 3 | 12 | 16 | 16 | 40 | 59 | 0.656 | -0.098 | 4.042 | 0.01 | 0.007 | 0 | 34 | 26.2 | 49 | 116 | 96 | 0 | 37 | 35 |
| 2016 | 3 | 12 | 16 | 16 | 50 | 59 | 0.682 | -0.072 | 4.042 | 0.013 | 0.01 | 0 | 32.3 | 25.4 | 49 | 112 | 93 | 0 | 37 | 34 |
| 2016 | 3 | 12 | 17 | 17 | 0 | 59 | 0.65 | -0.095 | 4.039 | 0.01 | 0.007 | 0 | 32.7 | 25.4 | 51.6 | 112 | 93 | 0 | 36 | 34 |
| 2016 | 3 | 12 | 17 | 17 | 10 | 59 | 0.653 | -0.102 | 4.042 | 0.01 | 0.007 | 0 | 31.8 | 24.9 | 51.2 | 111 | 92 | 0 | 37 | 34 |
| 2016 | 3 | 12 | 17 | 17 | 20 | 59 | 0.643 | -0.085 | 4.042 | 0.01 | 0.007 | 0 | 30.5 | 23.6 | 53.3 | 108 | 89 | 0 | 37 | 34 |
| 2016 | 3 | 12 | 17 | 17 | 30 | 59 | 0.643 | -0.098 | 4.039 | 0.01 | 0.007 | 0 | 31 | 23.6 | 55 | 109 | 90 | 0 | 37 | 35 |
| 2016 | 3 | 12 | 17 | 17 | 40 | 59 | 0.709 | -0.098 | 4.042 | 0.01 | 0.007 | 0 | 30.5 | 23.2 | 62.8 | 108 | 89 | 0 | 37 | 35 |
| 2016 | 3 | 12 | 17 | 17 | 50 | 59 | 0.663 | -0.108 | 4.042 | 0.01 | 0.007 | 0 | 32.7 | 25.8 | 63.2 | 113 | 94 | 0 | 37 | 34 |
| 2016 | 3 | 12 | 18 | 18 | 0 | 59 | 0.696 | -0.121 | 4.045 | 0.01 | 0.007 | 0 | 33.1 | 25.8 | 76.1 | 114 | 95 | 0 | 37 | 35 |
| 2016 | 3 | 12 | 18 | 18 | 10 | 59 | 0.686 | -0.128 | 4.045 | 0.01 | 0.007 | 0 | 35.3 | 28 | 77 | 119 | 99 | 0 | 37 | 34 |
| 2016 | 3 | 12 | 18 | 18 | 20 | 59 | 0.666 | -0.128 | 4.045 | 0.01 | 0.007 | 0 | 34.8 | 28 | 76.1 | 119 | 99 | 0 | 38 | 34 |
| 2016 | 3 | 12 | 18 | 18 | 30 | 59 | 0.679 | -0.115 | 4.045 | 0.01 | 0.007 | 0 | 36.5 | 28.8 | 75.7 | 122 | 101 | 0 | 37 | 34 |
| 2016 | 3 | 12 | 18 | 18 | 40 | 59 | 0.702 | -0.138 | 4.045 | 0.013 | 0.01 | 0 | 37.4 | 29.2 | 76.5 | 124 | 103 | 0 | 37 | 35 |
| 2016 | 3 | 12 | 18 | 18 | 50 | 59 | 0.705 | -0.112 | 4.045 | 0.01 | 0.007 | 0 | 37.8 | 30.5 | 76.5 | 125 | 105 | 0 | 37 | 34 |
| 2016 | 3 | 12 | 19 | 19 | 0 | 59 | 0.709 | -0.098 | 4.045 | 0.01 | 0.007 | 0 | 38.7 | 31 | 77 | 127 | 106 | 0 | 37 | 34 |
| 2016 | 3 | 12 | 19 | 19 | 10 | 59 | 0.709 | -0.089 | 4.045 | 0.01 | 0.007 | 0 | 37.8 | 30.1 | 77 | 126 | 105 | 0 | 38 | 35 |
| 2016 | 3 | 12 | 19 | 19 | 20 | 59 | 0.709 | -0.098 | 4.045 | 0.01 | 0.007 | 0 | 37.8 | 31 | 76.1 | 126 | 106 | 0 | 38 | 34 |
| 2016 | 3 | 12 | 19 | 19 | 30 | 59 | 0.745 | -0.098 | 4.045 | 0.01 | 0.007 | 0 | 38.3 | 31 | 76.5 | 127 | 107 | 0 | 38 | 35 |

Reinhackle (0356)

| Year | Month | Day | Hour | Minute | Second | VelocityX | VelocityY | Level | StdError1 | StdError2 | StdError3 | SNR1 | SNR2 | SNR3 | SignalAmp1 | SignalAmp2 | SignalAmp3 | Noise1 | Noise2 |
|------|-------|-----|------|--------|--------|-----------|-----------|-------|-----------|-----------|-----------|------|------|------|------------|------------|------------|--------|--------|
| 2016 | 3 | 12 | 19 | 40 | 59 | 0.722 | -0.118 | 4.045 | 0.01 | 0.007 | 0 | 38.3 | 30.5 | 76.5 | 126 | 105 | 0 | 37 | 34 |
| 2016 | 3 | 12 | 19 | 50 | 59 | 0.682 | -0.095 | 4.045 | 0.01 | 0.007 | 0 | 38.3 | 30.5 | 67.1 | 126 | 106 | 0 | 37 | 35 |
| 2016 | 3 | 12 | 20 | 0 | 59 | 0.722 | -0.092 | 4.045 | 0.01 | 0.007 | 0 | 37.8 | 30.5 | 76.5 | 125 | 105 | 0 | 37 | 34 |
| 2016 | 3 | 12 | 20 | 10 | 59 | 0.692 | -0.121 | 4.045 | 0.01 | 0.007 | 0 | 38.7 | 31.4 | 75.3 | 127 | 107 | 0 | 37 | 34 |
| 2016 | 3 | 12 | 20 | 20 | 59 | 0.725 | -0.092 | 4.045 | 0.016 | 0.013 | 0 | 37.8 | 30.5 | 72.7 | 125 | 105 | 0 | 37 | 34 |
| 2016 | 3 | 12 | 20 | 30 | 59 | 0.764 | -0.131 | 4.045 | 0.01 | 0.007 | 0 | 38.3 | 31 | 76.5 | 126 | 106 | 0 | 37 | 34 |
| 2016 | 3 | 12 | 20 | 40 | 59 | 0.719 | -0.108 | 4.045 | 0.01 | 0.007 | 0 | 37.8 | 30.5 | 76.5 | 126 | 106 | 0 | 38 | 35 |
| 2016 | 3 | 12 | 20 | 50 | 59 | 0.732 | -0.112 | 4.045 | 0.01 | 0.007 | 0 | 37.4 | 30.1 | 76.5 | 124 | 104 | 0 | 37 | 34 |
| 2016 | 3 | 12 | 21 | 0 | 59 | 0.732 | -0.128 | 4.045 | 0.01 | 0.007 | 0 | 37.4 | 29.7 | 75.7 | 125 | 104 | 0 | 38 | 35 |
| 2016 | 3 | 12 | 21 | 10 | 59 | 0.732 | -0.082 | 4.045 | 0.01 | 0.007 | 0 | 36.5 | 29.2 | 76.5 | 123 | 103 | 0 | 38 | 35 |
| 2016 | 3 | 12 | 21 | 20 | 59 | 0.669 | -0.095 | 4.045 | 0.01 | 0.007 | 0 | 37.8 | 30.5 | 74.4 | 126 | 105 | 0 | 38 | 34 |
| 2016 | 3 | 12 | 21 | 30 | 59 | 0.702 | -0.112 | 4.045 | 0.01 | 0.007 | 0 | 37.4 | 29.2 | 75.3 | 124 | 103 | 0 | 37 | 35 |
| 2016 | 3 | 12 | 21 | 40 | 59 | 0.735 | -0.092 | 4.045 | 0.016 | 0.013 | 0 | 37.8 | 29.7 | 75.7 | 125 | 104 | 0 | 37 | 35 |
| 2016 | 3 | 12 | 21 | 50 | 59 | 0.696 | -0.092 | 4.045 | 0.01 | 0.007 | 0 | 37.4 | 30.5 | 75.3 | 125 | 105 | 0 | 38 | 34 |
| 2016 | 3 | 12 | 22 | 0 | 59 | 0.682 | -0.092 | 4.045 | 0.013 | 0.01 | 0 | 37.4 | 29.7 | 76.1 | 124 | 104 | 0 | 37 | 35 |
| 2016 | 3 | 12 | 22 | 10 | 59 | 0.735 | -0.092 | 4.045 | 0.013 | 0.01 | 0 | 37.8 | 31 | 76.1 | 126 | 106 | 0 | 38 | 34 |
| 2016 | 3 | 12 | 22 | 20 | 59 | 0.712 | -0.098 | 4.045 | 0.01 | 0.007 | 0 | 38.3 | 30.5 | 76.1 | 127 | 106 | 0 | 38 | 35 |
| 2016 | 3 | 12 | 22 | 30 | 59 | 0.735 | -0.089 | 4.045 | 0.01 | 0.007 | 0 | 38.7 | 31 | 75.3 | 127 | 106 | 0 | 37 | 34 |
| 2016 | 3 | 12 | 22 | 40 | 59 | 0.712 | -0.138 | 4.045 | 0.01 | 0.007 | 0 | 38.3 | 30.5 | 75.3 | 127 | 106 | 0 | 38 | 35 |
| 2016 | 3 | 12 | 22 | 50 | 59 | 0.715 | -0.098 | 4.045 | 0.01 | 0.007 | 0 | 38.7 | 31.4 | 75.7 | 127 | 107 | 0 | 37 | 34 |
| 2016 | 3 | 12 | 23 | 0 | 59 | 0.719 | -0.108 | 4.045 | 0.01 | 0.007 | 0 | 38.7 | 31 | 75.7 | 127 | 107 | 0 | 37 | 35 |
| 2016 | 3 | 12 | 23 | 10 | 59 | 0.741 | -0.128 | 4.045 | 0.013 | 0.01 | 0 | 38.7 | 31 | 75.7 | 127 | 106 | 0 | 37 | 34 |
| 2016 | 3 | 12 | 23 | 20 | 59 | 0.692 | -0.098 | 4.049 | 0.01 | 0.007 | 0 | 39.1 | 31.4 | 74.8 | 128 | 108 | 0 | 37 | 35 |
| 2016 | 3 | 12 | 23 | 30 | 59 | 0.702 | -0.079 | 4.045 | 0.013 | 0.01 | 0 | 38.3 | 31.4 | 75.3 | 127 | 107 | 0 | 38 | 34 |
| 2016 | 3 | 12 | 23 | 40 | 59 | 0.682 | -0.102 | 4.049 | 0.01 | 0.007 | 0 | 39.6 | 32.3 | 75.3 | 129 | 110 | 0 | 37 | 35 |
| 2016 | 3 | 12 | 23 | 50 | 59 | 0.751 | -0.092 | 4.045 | 0.016 | 0.013 | 0 | 37.8 | 31 | 75.3 | 125 | 106 | 0 | 37 | 34 |
| 2016 | 3 | 13 | 0 | 0 | 59 | 0.712 | -0.125 | 4.049 | 0.01 | 0.007 | 0 | 38.3 | 31 | 74.4 | 126 | 107 | 0 | 37 | 35 |
| 2016 | 3 | 13 | 0 | 10 | 59 | 0.748 | -0.098 | 4.049 | 0.01 | 0.007 | 0 | 37.8 | 31 | 74.4 | 125 | 106 | 0 | 37 | 34 |
| 2016 | 3 | 13 | 0 | 20 | 59 | 0.692 | -0.118 | 4.049 | 0.01 | 0.007 | 0 | 38.3 | 30.5 | 74.8 | 126 | 106 | 0 | 37 | 35 |
| 2016 | 3 | 13 | 0 | 30 | 59 | 0.728 | -0.095 | 4.049 | 0.013 | 0.01 | 0 | 37.4 | 31 | 74.8 | 125 | 106 | 0 | 38 | 34 |
| 2016 | 3 | 13 | 0 | 40 | 59 | 0.709 | -0.125 | 4.049 | 0.01 | 0.007 | 0 | 37.8 | 30.5 | 74.8 | 126 | 106 | 0 | 38 | 35 |
| 2016 | 3 | 13 | 0 | 50 | 59 | 0.719 | -0.118 | 4.052 | 0.01 | 0.007 | 0 | 37.4 | 30.5 | 74.4 | 125 | 105 | 0 | 38 | 34 |
| 2016 | 3 | 13 | 1 | 0 | 59 | 0.705 | -0.089 | 4.052 | 0.01 | 0.007 | 0 | 37.4 | 30.1 | 74.4 | 125 | 105 | 0 | 38 | 35 |
| 2016 | 3 | 13 | 1 | 10 | 59 | 0.722 | -0.121 | 4.055 | 0.01 | 0.007 | 0 | 37.4 | 31.4 | 74 | 125 | 107 | 0 | 38 | 34 |
| 2016 | 3 | 13 | 1 | 20 | 59 | 0.745 | -0.105 | 4.055 | 0.01 | 0.007 | 0 | 38.7 | 31 | 74.4 | 127 | 107 | 0 | 37 | 35 |
| 2016 | 3 | 13 | 1 | 30 | 59 | 0.732 | -0.125 | 4.055 | 0.01 | 0.007 | 0 | 38.7 | 31 | 75.3 | 127 | 107 | 0 | 37 | 35 |
| 2016 | 3 | 13 | 1 | 40 | 59 | 0.666 | -0.108 | 4.058 | 0.01 | 0.007 | 0 | 38.3 | 31.8 | 75.3 | 126 | 108 | 0 | 37 | 34 |
| 2016 | 3 | 13 | 1 | 50 | 59 | 0.755 | -0.108 | 4.055 | 0.01 | 0.007 | 0 | 40 | 33.1 | 68.4 | 130 | 111 | 0 | 37 | 34 |
| 2016 | 3 | 13 | 2 | 0 | 59 | 0.712 | -0.148 | 4.058 | 0.01 | 0.007 | 0 | 37.4 | 29.7 | 75.7 | 124 | 104 | 0 | 37 | 35 |
| 2016 | 3 | 13 | 2 | 10 | 59 | 0.722 | -0.121 | 4.058 | 0.013 | 0.01 | 0 | 37.4 | 30.5 | 75.3 | 124 | 105 | 0 | 37 | 34 |
| 2016 | 3 | 13 | 2 | 20 | 59 | 0.722 | -0.131 | 4.058 | 0.01 | 0.007 | 0 | 37.4 | 31 | 76.1 | 125 | 106 | 0 | 38 | 34 |
| 2016 | 3 | 13 | 2 | 30 | 59 | 0.712 | -0.095 | 4.058 | 0.01 | 0.007 | 0 | 37.8 | 30.5 | 76.1 | 125 | 105 | 0 | 37 | 34 |
| 2016 | 3 | 13 | 2 | 40 | 59 | 0.758 | -0.108 | 4.058 | 0.01 | 0.007 | 0 | 37.4 | 30.1 | 74 | 124 | 105 | 0 | 37 | 35 |
| 2016 | 3 | 13 | 2 | 50 | 59 | 0.719 | -0.098 | 4.058 | 0.01 | 0.007 | 0 | 37.8 | 30.1 | 76.1 | 125 | 105 | 0 | 37 | 35 |
| 2016 | 3 | 13 | 3 | 0 | 59 | 0.751 | -0.128 | 4.058 | 0.01 | 0.007 | 0 | 37 | 30.1 | 77 | 123 | 104 | 0 | 37 | 34 |
| 2016 | 3 | 13 | 3 | 10 | 59 | 0.745 | -0.125 | 4.058 | 0.01 | 0.007 | 0 | 37 | 29.7 | 77 | 123 | 104 | 0 | 37 | 35 |

Reinhackle (0356)

| Year | Month | Day | Hour | Minute | Second | VelocityX | VelocityY | Level | StdError1 | StdError2 | StdError3 | SNR1 | SNR2 | SNR3 | SignalAmp1 | SignalAmp2 | SignalAmp3 | Noise1 | Noise2 |
|------|-------|-----|------|--------|--------|-----------|-----------|-------|-----------|-----------|-----------|------|------|------|------------|------------|------------|--------|--------|
| 2016 | 3 | 13 | 3 | 20 | 59 | 0.735 | -0.135 | 4.058 | 0.01 | 0.007 | 0 | 37.8 | 30.5 | 77.4 | 125 | 106 | 0 | 37 | 35 |
| 2016 | 3 | 13 | 3 | 30 | 59 | 0.715 | -0.085 | 4.062 | 0.01 | 0.007 | 0 | 36.5 | 29.7 | 77.4 | 123 | 104 | 0 | 38 | 35 |
| 2016 | 3 | 13 | 3 | 40 | 59 | 0.719 | -0.125 | 4.058 | 0.01 | 0.007 | 0 | 36.5 | 29.7 | 70.5 | 123 | 104 | 0 | 38 | 35 |
| 2016 | 3 | 13 | 3 | 50 | 59 | 0.702 | -0.115 | 4.062 | 0.01 | 0.007 | 0 | 37 | 29.7 | 77.8 | 123 | 104 | 0 | 37 | 35 |
| 2016 | 3 | 13 | 4 | 0 | 59 | 0.738 | -0.121 | 4.062 | 0.01 | 0.007 | 0 | 36.1 | 29.2 | 76.5 | 122 | 103 | 0 | 38 | 35 |
| 2016 | 3 | 13 | 4 | 10 | 59 | 0.738 | -0.108 | 4.062 | 0.01 | 0.007 | 0 | 36.1 | 29.2 | 78.3 | 122 | 103 | 0 | 38 | 35 |
| 2016 | 3 | 13 | 4 | 20 | 59 | 0.689 | -0.105 | 4.062 | 0.01 | 0.007 | 0 | 37 | 29.7 | 78.3 | 123 | 104 | 0 | 37 | 35 |
| 2016 | 3 | 13 | 4 | 30 | 59 | 0.741 | -0.108 | 4.062 | 0.01 | 0.007 | 0 | 37.4 | 30.1 | 78.3 | 124 | 104 | 0 | 37 | 34 |
| 2016 | 3 | 13 | 4 | 40 | 59 | 0.719 | -0.092 | 4.062 | 0.01 | 0.007 | 0 | 37 | 29.7 | 79.1 | 123 | 104 | 0 | 37 | 35 |
| 2016 | 3 | 13 | 4 | 50 | 59 | 0.715 | -0.105 | 4.062 | 0.013 | 0.01 | 0 | 37 | 29.7 | 78.7 | 124 | 104 | 0 | 38 | 35 |
| 2016 | 3 | 13 | 5 | 0 | 59 | 0.712 | -0.112 | 4.062 | 0.01 | 0.007 | 0 | 36.5 | 29.7 | 79.1 | 123 | 104 | 0 | 38 | 35 |
| 2016 | 3 | 13 | 5 | 10 | 59 | 0.725 | -0.121 | 4.062 | 0.01 | 0.007 | 0 | 36.1 | 29.2 | 80 | 121 | 102 | 0 | 37 | 34 |
| 2016 | 3 | 13 | 5 | 20 | 59 | 0.722 | -0.115 | 4.062 | 0.01 | 0.007 | 0 | 36.1 | 30.1 | 78.3 | 121 | 104 | 0 | 37 | 34 |
| 2016 | 3 | 13 | 5 | 30 | 59 | 0.682 | -0.102 | 4.062 | 0.01 | 0.007 | 0 | 36.1 | 28.8 | 79.1 | 122 | 102 | 0 | 38 | 35 |
| 2016 | 3 | 13 | 5 | 40 | 59 | 0.696 | -0.108 | 4.062 | 0.01 | 0.007 | 0 | 34 | 28 | 77.8 | 117 | 100 | 0 | 38 | 35 |
| 2016 | 3 | 13 | 5 | 50 | 59 | 0.689 | -0.138 | 4.062 | 0.013 | 0.01 | 0 | 32.7 | 27.1 | 78.7 | 114 | 98 | 0 | 38 | 35 |
| 2016 | 3 | 13 | 6 | 0 | 59 | 0.653 | -0.112 | 4.062 | 0.01 | 0.007 | 0 | 32.3 | 26.2 | 78.7 | 113 | 96 | 0 | 38 | 35 |
| 2016 | 3 | 13 | 6 | 10 | 59 | 0.719 | -0.118 | 4.062 | 0.01 | 0.007 | 0 | 31.4 | 25.4 | 78.7 | 111 | 94 | 0 | 38 | 35 |
| 2016 | 3 | 13 | 6 | 20 | 59 | 0.682 | -0.141 | 4.062 | 0.01 | 0.007 | 0 | 31.4 | 24.9 | 78.3 | 110 | 93 | 0 | 37 | 35 |
| 2016 | 3 | 13 | 6 | 30 | 59 | 0.679 | -0.138 | 4.062 | 0.01 | 0.007 | 0 | 31 | 25.4 | 77.8 | 110 | 94 | 0 | 38 | 35 |
| 2016 | 3 | 13 | 6 | 40 | 59 | 0.669 | -0.125 | 4.062 | 0.013 | 0.01 | 0 | 31.8 | 26.2 | 78.3 | 112 | 96 | 0 | 38 | 35 |
| 2016 | 3 | 13 | 6 | 50 | 59 | 0.699 | -0.082 | 4.062 | 0.01 | 0.007 | 0 | 31.4 | 25.8 | 78.3 | 111 | 95 | 0 | 38 | 35 |
| 2016 | 3 | 13 | 7 | 0 | 59 | 0.702 | -0.108 | 4.062 | 0.01 | 0.007 | 0 | 30.1 | 25.4 | 77.4 | 108 | 93 | 0 | 38 | 34 |
| 2016 | 3 | 13 | 7 | 10 | 59 | 0.682 | -0.098 | 4.062 | 0.01 | 0.007 | 0 | 29.7 | 24.1 | 78.3 | 107 | 91 | 0 | 38 | 35 |
| 2016 | 3 | 13 | 7 | 20 | 59 | 0.666 | -0.075 | 4.062 | 0.01 | 0.007 | 0 | 29.7 | 24.5 | 78.3 | 107 | 91 | 0 | 38 | 34 |
| 2016 | 3 | 13 | 7 | 30 | 59 | 0.669 | -0.125 | 4.062 | 0.01 | 0.007 | 0 | 29.2 | 24.1 | 73.5 | 106 | 91 | 0 | 38 | 35 |
| 2016 | 3 | 13 | 7 | 40 | 59 | 0.679 | -0.112 | 4.062 | 0.01 | 0.007 | 0 | 28.8 | 23.2 | 76.5 | 105 | 89 | 0 | 38 | 35 |
| 2016 | 3 | 13 | 7 | 50 | 59 | 0.614 | -0.082 | 4.062 | 0.01 | 0.007 | 0 | 28.8 | 23.6 | 56.8 | 105 | 90 | 0 | 38 | 35 |
| 2016 | 3 | 13 | 8 | 0 | 59 | 0.64 | -0.079 | 4.062 | 0.01 | 0.007 | 0 | 28.8 | 23.6 | 53.8 | 105 | 90 | 0 | 38 | 35 |
| 2016 | 3 | 13 | 8 | 10 | 59 | 0.617 | -0.102 | 4.062 | 0.01 | 0.007 | 0 | 28.8 | 24.1 | 52.9 | 105 | 90 | 0 | 38 | 34 |
| 2016 | 3 | 13 | 8 | 20 | 59 | 0.623 | -0.108 | 4.062 | 0.01 | 0.007 | 0 | 29.7 | 23.6 | 55.5 | 106 | 90 | 0 | 37 | 35 |
| 2016 | 3 | 13 | 8 | 30 | 59 | 0.643 | -0.072 | 4.062 | 0.01 | 0.007 | 0 | 30.1 | 24.1 | 52 | 107 | 91 | 0 | 37 | 35 |
| 2016 | 3 | 13 | 8 | 40 | 59 | 0.614 | -0.082 | 4.062 | 0.01 | 0.007 | 0 | 28.8 | 23.6 | 53.3 | 105 | 90 | 0 | 38 | 35 |
| 2016 | 3 | 13 | 8 | 50 | 59 | 0.604 | -0.098 | 4.065 | 0.01 | 0.007 | 0 | 29.2 | 23.6 | 50.7 | 106 | 90 | 0 | 38 | 35 |
| 2016 | 3 | 13 | 9 | 0 | 59 | 0.604 | -0.095 | 4.062 | 0.01 | 0.007 | 0 | 29.7 | 24.5 | 52 | 106 | 91 | 0 | 37 | 34 |
| 2016 | 3 | 13 | 9 | 10 | 59 | 0.64 | -0.125 | 4.065 | 0.01 | 0.007 | 0 | 30.5 | 24.9 | 47.3 | 108 | 93 | 0 | 37 | 35 |
| 2016 | 3 | 13 | 9 | 20 | 59 | 0.63 | -0.072 | 4.065 | 0.01 | 0.007 | 0 | 29.2 | 24.5 | 52 | 106 | 92 | 0 | 38 | 35 |
| 2016 | 3 | 13 | 9 | 30 | 59 | 0.63 | -0.085 | 4.065 | 0.01 | 0.007 | 0 | 29.7 | 24.9 | 50.7 | 107 | 92 | 0 | 38 | 34 |
| 2016 | 3 | 13 | 9 | 40 | 59 | 0.63 | -0.089 | 4.065 | 0.013 | 0.01 | 0 | 30.5 | 24.9 | 51.2 | 108 | 93 | 0 | 37 | 35 |
| 2016 | 3 | 13 | 9 | 50 | 59 | 0.584 | -0.085 | 4.065 | 0.01 | 0.007 | 0 | 30.1 | 25.4 | 51.6 | 108 | 93 | 0 | 38 | 34 |
| 2016 | 3 | 13 | 10 | 0 | 59 | 0.577 | -0.079 | 4.068 | 0.01 | 0.007 | 0 | 31 | 25.8 | 50.7 | 109 | 94 | 0 | 37 | 34 |
| 2016 | 3 | 13 | 10 | 10 | 59 | 0.584 | -0.079 | 4.065 | 0.01 | 0.007 | 0 | 30.1 | 24.9 | 50.3 | 108 | 93 | 0 | 38 | 35 |
| 2016 | 3 | 13 | 10 | 20 | 59 | 0.581 | -0.092 | 4.065 | 0.01 | 0.007 | 0 | 30.1 | 24.9 | 49.5 | 108 | 93 | 0 | 38 | 35 |
| 2016 | 3 | 13 | 10 | 30 | 59 | 0.636 | -0.098 | 4.068 | 0.01 | 0.007 | 0 | 30.1 | 24.9 | 51.6 | 107 | 92 | 0 | 37 | 34 |
| 2016 | 3 | 13 | 10 | 40 | 59 | 0.574 | -0.085 | 4.065 | 0.01 | 0.007 | 0 | 29.2 | 24.1 | 51.6 | 106 | 91 | 0 | 38 | 35 |
| 2016 | 3 | 13 | 10 | 50 | 59 | 0.584 | -0.112 | 4.065 | 0.01 | 0.007 | 0 | 29.7 | 24.9 | 48.2 | 107 | 92 | 0 | 38 | 34 |

Reinhackle (0356)

| Year | Month | Day | Hour | Minute | Second | VelocityX | VelocityY | Level | StdError1 | StdError2 | StdError3 | SNR1 | SNR2 | SNR3 | SignalAmp1 | SignalAmp2 | SignalAmp3 | Noise1 | Noise2 |
|------|-------|-----|------|--------|--------|-----------|-----------|-------|-----------|-----------|-----------|------|------|------|------------|------------|------------|--------|--------|
| 2016 | 3 | 13 | 11 | 0 | 59 | 0.568 | -0.079 | 4.065 | 0.01 | 0.007 | 0 | 29.7 | 24.1 | 51.2 | 107 | 91 | 0 | 38 | 35 |
| 2016 | 3 | 13 | 11 | 10 | 59 | 0.581 | -0.102 | 4.068 | 0.01 | 0.007 | 0 | 29.2 | 24.9 | 52.9 | 106 | 92 | 0 | 38 | 34 |
| 2016 | 3 | 13 | 11 | 20 | 59 | 0.6 | -0.089 | 4.065 | 0.01 | 0.007 | 0 | 29.7 | 24.1 | 51.2 | 106 | 91 | 0 | 37 | 35 |
| 2016 | 3 | 13 | 11 | 30 | 59 | 0.591 | -0.066 | 4.065 | 0.01 | 0.007 | 0 | 30.5 | 24.9 | 48.6 | 108 | 93 | 0 | 37 | 35 |
| 2016 | 3 | 13 | 11 | 40 | 59 | 0.591 | -0.082 | 4.068 | 0.01 | 0.007 | 0 | 29.7 | 24.5 | 51.6 | 107 | 92 | 0 | 38 | 35 |
| 2016 | 3 | 13 | 11 | 50 | 59 | 0.6 | -0.056 | 4.068 | 0.01 | 0.007 | 0 | 30.1 | 24.5 | 48.6 | 108 | 92 | 0 | 38 | 35 |
| 2016 | 3 | 13 | 12 | 0 | 59 | 0.6 | -0.105 | 4.065 | 0.01 | 0.007 | 0 | 29.7 | 24.5 | 50.7 | 107 | 92 | 0 | 38 | 35 |
| 2016 | 3 | 13 | 12 | 10 | 59 | 0.597 | -0.092 | 4.068 | 0.013 | 0.01 | 0 | 29.7 | 24.1 | 50.3 | 107 | 91 | 0 | 38 | 35 |
| 2016 | 3 | 13 | 12 | 20 | 59 | 0.591 | -0.095 | 4.068 | 0.01 | 0.007 | 0 | 29.2 | 24.1 | 49.5 | 106 | 91 | 0 | 38 | 35 |
| 2016 | 3 | 13 | 12 | 30 | 59 | 0.643 | -0.062 | 4.065 | 0.013 | 0.01 | 0 | 29.7 | 23.6 | 51.2 | 106 | 90 | 0 | 37 | 35 |
| 2016 | 3 | 13 | 12 | 40 | 59 | 0.617 | -0.079 | 4.068 | 0.01 | 0.007 | 0 | 31 | 24.9 | 50.3 | 109 | 93 | 0 | 37 | 35 |
| 2016 | 3 | 13 | 12 | 50 | 59 | 0.587 | -0.098 | 4.068 | 0.01 | 0.007 | 0 | 30.1 | 24.1 | 46.9 | 107 | 91 | 0 | 37 | 35 |
| 2016 | 3 | 13 | 13 | 0 | 59 | 0.636 | -0.095 | 4.068 | 0.01 | 0.007 | 0 | 29.2 | 24.1 | 49 | 106 | 91 | 0 | 38 | 35 |
| 2016 | 3 | 13 | 13 | 10 | 59 | 0.607 | -0.108 | 4.068 | 0.01 | 0.007 | 0 | 30.1 | 24.5 | 52 | 108 | 92 | 0 | 38 | 35 |
| 2016 | 3 | 13 | 13 | 20 | 59 | 0.581 | -0.108 | 4.068 | 0.01 | 0.007 | 0 | 31 | 25.4 | 48.2 | 109 | 93 | 0 | 37 | 34 |
| 2016 | 3 | 13 | 13 | 30 | 59 | 0.594 | -0.069 | 4.068 | 0.01 | 0.007 | 0 | 30.1 | 24.1 | 49 | 107 | 91 | 0 | 37 | 35 |
| 2016 | 3 | 13 | 13 | 40 | 59 | 0.627 | -0.105 | 4.068 | 0.013 | 0.01 | 0 | 29.7 | 24.1 | 49 | 107 | 91 | 0 | 38 | 35 |
| 2016 | 3 | 13 | 13 | 50 | 59 | 0.65 | -0.125 | 4.068 | 0.013 | 0.01 | 0 | 30.1 | 24.5 | 50.7 | 107 | 92 | 0 | 37 | 35 |
| 2016 | 3 | 13 | 14 | 0 | 59 | 0.666 | -0.085 | 4.068 | 0.01 | 0.007 | 0 | 30.5 | 24.9 | 50.7 | 109 | 93 | 0 | 38 | 35 |
| 2016 | 3 | 13 | 14 | 10 | 59 | 0.623 | -0.098 | 4.072 | 0.01 | 0.007 | 0 | 29.7 | 24.1 | 50.3 | 106 | 91 | 0 | 37 | 35 |
| 2016 | 3 | 13 | 14 | 20 | 59 | 0.636 | -0.085 | 4.068 | 0.01 | 0.007 | 0 | 30.1 | 24.9 | 53.8 | 107 | 92 | 0 | 37 | 34 |
| 2016 | 3 | 13 | 14 | 30 | 59 | 0.636 | -0.092 | 4.068 | 0.01 | 0.007 | 0 | 29.2 | 23.6 | 51.2 | 106 | 90 | 0 | 38 | 35 |
| 2016 | 3 | 13 | 14 | 40 | 59 | 0.64 | -0.102 | 4.068 | 0.01 | 0.007 | 0 | 29.7 | 23.6 | 49 | 106 | 90 | 0 | 37 | 35 |
| 2016 | 3 | 13 | 14 | 50 | 59 | 0.636 | -0.072 | 4.068 | 0.01 | 0.007 | 0 | 28.8 | 23.6 | 53.3 | 104 | 89 | 0 | 37 | 34 |
| 2016 | 3 | 13 | 15 | 0 | 59 | 0.653 | -0.095 | 4.068 | 0.01 | 0.007 | 0 | 28.8 | 24.1 | 50.3 | 105 | 90 | 0 | 38 | 34 |
| 2016 | 3 | 13 | 15 | 10 | 59 | 0.679 | -0.118 | 4.072 | 0.01 | 0.007 | 0 | 30.5 | 24.5 | 66.2 | 108 | 91 | 0 | 37 | 34 |
| 2016 | 3 | 13 | 15 | 20 | 59 | 0.653 | -0.066 | 4.068 | 0.01 | 0.007 | 0 | 30.1 | 24.5 | 55.9 | 107 | 92 | 0 | 37 | 35 |
| 2016 | 3 | 13 | 15 | 30 | 59 | 0.673 | -0.069 | 4.072 | 0.01 | 0.007 | 0 | 29.7 | 24.5 | 63.2 | 107 | 91 | 0 | 38 | 34 |
| 2016 | 3 | 13 | 15 | 40 | 59 | 0.653 | -0.098 | 4.072 | 0.01 | 0.007 | 0 | 29.2 | 23.6 | 69.7 | 106 | 90 | 0 | 38 | 35 |
| 2016 | 3 | 13 | 15 | 50 | 59 | 0.63 | -0.082 | 4.072 | 0.01 | 0.007 | 0 | 29.7 | 24.1 | 78.7 | 106 | 89 | 0 | 37 | 33 |
| 2016 | 3 | 13 | 16 | 0 | 59 | 0.669 | -0.115 | 4.072 | 0.01 | 0.007 | 0 | 29.7 | 24.1 | 79.1 | 106 | 90 | 0 | 37 | 34 |
| 2016 | 3 | 13 | 16 | 10 | 59 | 0.696 | -0.105 | 4.072 | 0.01 | 0.007 | 0 | 29.7 | 24.1 | 79.1 | 106 | 90 | 0 | 37 | 34 |
| 2016 | 3 | 13 | 16 | 20 | 59 | 0.676 | -0.121 | 4.072 | 0.01 | 0.007 | 0 | 29.2 | 23.2 | 79.1 | 105 | 88 | 0 | 37 | 34 |
| 2016 | 3 | 13 | 16 | 30 | 59 | 0.709 | -0.112 | 4.072 | 0.01 | 0.007 | 0 | 28.4 | 22.8 | 79.1 | 104 | 88 | 0 | 38 | 35 |
| 2016 | 3 | 13 | 16 | 40 | 59 | 0.679 | -0.131 | 4.072 | 0.01 | 0.007 | 0 | 28.4 | 22.8 | 79.1 | 104 | 88 | 0 | 38 | 35 |
| 2016 | 3 | 13 | 16 | 50 | 59 | 0.676 | -0.148 | 4.072 | 0.01 | 0.007 | 0 | 28.4 | 23.2 | 78.7 | 104 | 88 | 0 | 38 | 34 |
| 2016 | 3 | 13 | 17 | 0 | 59 | 0.692 | -0.125 | 4.072 | 0.013 | 0.01 | 0 | 30.1 | 24.5 | 79.1 | 108 | 91 | 0 | 38 | 34 |
| 2016 | 3 | 13 | 17 | 10 | 59 | 0.712 | -0.141 | 4.072 | 0.01 | 0.007 | 0 | 30.5 | 24.5 | 78.7 | 109 | 92 | 0 | 38 | 35 |
| 2016 | 3 | 13 | 17 | 20 | 59 | 0.702 | -0.098 | 4.072 | 0.01 | 0.007 | 0 | 31 | 24.5 | 78.7 | 109 | 92 | 0 | 37 | 35 |
| 2016 | 3 | 13 | 17 | 30 | 59 | 0.696 | -0.098 | 4.072 | 0.01 | 0.007 | 0 | 32.7 | 26.7 | 78.3 | 113 | 96 | 0 | 37 | 34 |
| 2016 | 3 | 13 | 17 | 40 | 59 | 0.719 | -0.115 | 4.072 | 0.01 | 0.007 | 0 | 35.3 | 29.7 | 78.7 | 120 | 103 | 0 | 38 | 34 |
| 2016 | 3 | 13 | 17 | 50 | 59 | 0.696 | -0.121 | 4.072 | 0.01 | 0.007 | 0 | 32.7 | 27.1 | 79.1 | 114 | 97 | 0 | 38 | 34 |
| 2016 | 3 | 13 | 18 | 0 | 59 | 0.722 | -0.112 | 4.072 | 0.01 | 0.007 | 0 | 34.8 | 28.4 | 79.1 | 118 | 100 | 0 | 37 | 34 |
| 2016 | 3 | 13 | 18 | 10 | 59 | 0.679 | -0.125 | 4.072 | 0.01 | 0.007 | 0 | 33.5 | 27.1 | 78.3 | 115 | 98 | 0 | 37 | 35 |
| 2016 | 3 | 13 | 18 | 20 | 59 | 0.699 | -0.128 | 4.072 | 0.01 | 0.007 | 0 | 33.1 | 27.5 | 79.6 | 115 | 98 | 0 | 38 | 34 |
| 2016 | 3 | 13 | 18 | 30 | 59 | 0.702 | -0.112 | 4.072 | 0.01 | 0.007 | 0 | 34 | 28.4 | 79.1 | 116 | 100 | 0 | 37 | 34 |

Reinhackle (0356)

| Year | Month | Day | Hour | Minute | Second | VelocityX | VelocityY | Level | StdError1 | StdError2 | StdError3 | SNR1 | SNR2 | SNR3 | SignalAmp1 | SignalAmp2 | SignalAmp3 | Noise1 | Noise2 |
|------|-------|-----|------|--------|--------|-----------|-----------|-------|-----------|-----------|-----------|------|------|------|------------|------------|------------|--------|--------|
| 2016 | 3 | 13 | 18 | 40 | 59 | 0.692 | -0.098 | 4.072 | 0.01 | 0.007 | 0 | 34.8 | 28.8 | 78.3 | 118 | 101 | 0 | 37 | 34 |
| 2016 | 3 | 13 | 18 | 50 | 59 | 0.719 | -0.121 | 4.072 | 0.01 | 0.007 | 0 | 35.3 | 29.2 | 71.4 | 119 | 103 | 0 | 37 | 35 |
| 2016 | 3 | 13 | 19 | 0 | 59 | 0.663 | -0.085 | 4.072 | 0.013 | 0.01 | 0 | 34.8 | 28.8 | 69.7 | 118 | 101 | 0 | 37 | 34 |
| 2016 | 3 | 13 | 19 | 10 | 59 | 0.741 | -0.082 | 4.068 | 0.01 | 0.007 | 0 | 35.3 | 29.2 | 55.5 | 119 | 102 | 0 | 37 | 34 |
| 2016 | 3 | 13 | 19 | 20 | 59 | 0.689 | -0.085 | 4.068 | 0.01 | 0.007 | 0 | 36.1 | 30.1 | 49.9 | 121 | 104 | 0 | 37 | 34 |
| 2016 | 3 | 13 | 19 | 30 | 59 | 0.722 | -0.072 | 4.068 | 0.01 | 0.007 | 0 | 37 | 31 | 51.2 | 124 | 107 | 0 | 38 | 35 |
| 2016 | 3 | 13 | 19 | 40 | 59 | 0.722 | -0.082 | 4.068 | 0.01 | 0.007 | 0 | 37.8 | 32.3 | 49.9 | 126 | 110 | 0 | 38 | 35 |
| 2016 | 3 | 13 | 19 | 50 | 59 | 0.696 | -0.098 | 4.065 | 0.01 | 0.007 | 0 | 38.7 | 32.3 | 49.9 | 127 | 110 | 0 | 37 | 35 |
| 2016 | 3 | 13 | 20 | 0 | 59 | 0.696 | -0.102 | 4.068 | 0.01 | 0.007 | 0 | 38.7 | 32.7 | 48.6 | 127 | 111 | 0 | 37 | 35 |
| 2016 | 3 | 13 | 20 | 10 | 59 | 0.738 | -0.105 | 4.065 | 0.01 | 0.007 | 0 | 40 | 33.5 | 48.6 | 130 | 113 | 0 | 37 | 35 |
| 2016 | 3 | 13 | 20 | 20 | 59 | 0.758 | -0.082 | 4.068 | 0.01 | 0.007 | 0 | 39.6 | 33.1 | 49 | 129 | 112 | 0 | 37 | 35 |
| 2016 | 3 | 13 | 20 | 30 | 59 | 0.699 | -0.075 | 4.065 | 0.01 | 0.007 | 0 | 39.6 | 33.5 | 48.6 | 129 | 113 | 0 | 37 | 35 |
| 2016 | 3 | 13 | 20 | 40 | 59 | 0.732 | -0.066 | 4.065 | 0.01 | 0.007 | 0 | 40 | 34 | 47.7 | 130 | 114 | 0 | 37 | 35 |
| 2016 | 3 | 13 | 20 | 50 | 59 | 0.679 | -0.082 | 4.065 | 0.01 | 0.007 | 0 | 40 | 33.5 | 48.6 | 130 | 113 | 0 | 37 | 35 |
| 2016 | 3 | 13 | 21 | 0 | 59 | 0.692 | -0.079 | 4.068 | 0.01 | 0.007 | 0 | 39.1 | 32.7 | 49 | 128 | 111 | 0 | 37 | 35 |
| 2016 | 3 | 13 | 21 | 10 | 59 | 0.696 | -0.072 | 4.065 | 0.01 | 0.007 | 0 | 39.1 | 33.5 | 49 | 128 | 112 | 0 | 37 | 34 |
| 2016 | 3 | 13 | 21 | 20 | 59 | 0.709 | -0.082 | 4.065 | 0.01 | 0.007 | 0 | 40 | 33.5 | 49 | 130 | 112 | 0 | 37 | 34 |
| 2016 | 3 | 13 | 21 | 30 | 59 | 0.692 | -0.118 | 4.065 | 0.013 | 0.01 | 0 | 39.1 | 32.7 | 48.6 | 128 | 111 | 0 | 37 | 35 |
| 2016 | 3 | 13 | 21 | 40 | 59 | 0.705 | -0.112 | 4.065 | 0.01 | 0.007 | 0 | 38.3 | 32.3 | 49.9 | 127 | 110 | 0 | 38 | 35 |
| 2016 | 3 | 13 | 21 | 50 | 59 | 0.686 | -0.095 | 4.065 | 0.01 | 0.007 | 0 | 38.3 | 32.7 | 52 | 127 | 110 | 0 | 38 | 34 |
| 2016 | 3 | 13 | 22 | 0 | 59 | 0.692 | -0.098 | 4.068 | 0.01 | 0.007 | 0 | 37.8 | 31.8 | 72.2 | 125 | 108 | 0 | 37 | 34 |
| 2016 | 3 | 13 | 22 | 10 | 59 | 0.709 | -0.112 | 4.068 | 0.01 | 0.007 | 0 | 37.8 | 31.8 | 76.1 | 125 | 108 | 0 | 37 | 34 |
| 2016 | 3 | 13 | 22 | 20 | 59 | 0.728 | -0.089 | 4.068 | 0.016 | 0.013 | 0 | 37.4 | 31 | 66.7 | 124 | 107 | 0 | 37 | 35 |
| 2016 | 3 | 13 | 22 | 30 | 59 | 0.659 | -0.095 | 4.062 | 0.013 | 0.01 | 0 | 37 | 31.4 | 50.3 | 124 | 108 | 0 | 38 | 35 |
| 2016 | 3 | 13 | 22 | 40 | 59 | 0.676 | -0.098 | 4.062 | 0.01 | 0.007 | 0 | 37 | 31.4 | 49.9 | 123 | 107 | 0 | 37 | 34 |
| 2016 | 3 | 13 | 22 | 50 | 59 | 0.682 | -0.098 | 4.068 | 0.01 | 0.007 | 0 | 37.4 | 31.4 | 61.1 | 124 | 107 | 0 | 37 | 34 |
| 2016 | 3 | 13 | 23 | 0 | 59 | 0.732 | -0.108 | 4.068 | 0.01 | 0.007 | 0 | 37 | 31.4 | 58.9 | 123 | 107 | 0 | 37 | 34 |
| 2016 | 3 | 13 | 23 | 10 | 59 | 0.722 | -0.115 | 4.068 | 0.01 | 0.007 | 0 | 36.5 | 31 | 77 | 123 | 106 | 0 | 38 | 34 |
| 2016 | 3 | 13 | 23 | 20 | 59 | 0.748 | -0.102 | 4.068 | 0.013 | 0.01 | 0 | 37 | 30.5 | 76.5 | 123 | 106 | 0 | 37 | 35 |
| 2016 | 3 | 13 | 23 | 30 | 59 | 0.696 | -0.112 | 4.065 | 0.01 | 0.007 | 0 | 37 | 31 | 75.3 | 123 | 106 | 0 | 37 | 34 |
| 2016 | 3 | 13 | 23 | 40 | 59 | 0.692 | -0.082 | 4.065 | 0.01 | 0.007 | 0 | 36.5 | 30.5 | 57.6 | 123 | 106 | 0 | 38 | 35 |
| 2016 | 3 | 13 | 23 | 50 | 59 | 0.696 | -0.112 | 4.065 | 0.01 | 0.007 | 0 | 37 | 31 | 70.1 | 123 | 106 | 0 | 37 | 34 |
| 2016 | 3 | 14 | 0 | 0 | 59 | 0.709 | -0.105 | 4.065 | 0.01 | 0.007 | 0 | 36.5 | 30.1 | 60.6 | 122 | 105 | 0 | 37 | 35 |
| 2016 | 3 | 14 | 0 | 10 | 59 | 0.679 | -0.115 | 4.062 | 0.01 | 0.007 | 0 | 36.5 | 30.5 | 59.3 | 123 | 106 | 0 | 38 | 35 |
| 2016 | 3 | 14 | 0 | 20 | 59 | 0.696 | -0.095 | 4.065 | 0.01 | 0.007 | 0 | 36.1 | 29.7 | 76.1 | 121 | 104 | 0 | 37 | 35 |
| 2016 | 3 | 14 | 0 | 30 | 59 | 0.686 | -0.121 | 4.065 | 0.01 | 0.007 | 0 | 35.7 | 29.7 | 74.8 | 121 | 104 | 0 | 38 | 35 |
| 2016 | 3 | 14 | 0 | 40 | 59 | 0.699 | -0.118 | 4.065 | 0.01 | 0.007 | 0 | 36.1 | 30.5 | 75.7 | 121 | 105 | 0 | 37 | 34 |
| 2016 | 3 | 14 | 0 | 50 | 59 | 0.709 | -0.125 | 4.062 | 0.01 | 0.007 | 0 | 36.5 | 30.5 | 62.8 | 122 | 106 | 0 | 37 | 35 |
| 2016 | 3 | 14 | 1 | 0 | 59 | 0.679 | -0.105 | 4.062 | 0.01 | 0.007 | 0 | 37.4 | 31.4 | 70.5 | 124 | 107 | 0 | 37 | 34 |
| 2016 | 3 | 14 | 1 | 10 | 59 | 0.679 | -0.112 | 4.058 | 0.01 | 0.007 | 0 | 37.4 | 31.8 | 57.2 | 125 | 108 | 0 | 38 | 34 |
| 2016 | 3 | 14 | 1 | 20 | 59 | 0.692 | -0.121 | 4.065 | 0.01 | 0.007 | 0 | 36.5 | 31 | 73.5 | 123 | 106 | 0 | 38 | 34 |
| 2016 | 3 | 14 | 1 | 30 | 59 | 0.719 | -0.098 | 4.065 | 0.01 | 0.007 | 0 | 37.8 | 31.4 | 75.3 | 124 | 107 | 0 | 36 | 34 |
| 2016 | 3 | 14 | 1 | 40 | 59 | 0.699 | -0.102 | 4.062 | 0.013 | 0.01 | 0 | 36.5 | 31 | 64.5 | 123 | 106 | 0 | 38 | 34 |
| 2016 | 3 | 14 | 1 | 50 | 59 | 0.705 | -0.112 | 4.062 | 0.01 | 0.007 | 0 | 36.5 | 30.1 | 67.9 | 122 | 105 | 0 | 37 | 35 |
| 2016 | 3 | 14 | 2 | 0 | 59 | 0.692 | -0.095 | 4.062 | 0.01 | 0.007 | 0 | 36.5 | 30.5 | 74.8 | 123 | 106 | 0 | 38 | 35 |
| 2016 | 3 | 14 | 2 | 10 | 59 | 0.692 | -0.085 | 4.062 | 0.01 | 0.007 | 0 | 37 | 30.5 | 75.3 | 123 | 106 | 0 | 37 | 35 |

Reinhackle (0356)

| Year | Month | Day | Hour | Minute | Second | VelocityX | VelocityY | Level | StdError1 | StdError2 | StdError3 | SNR1 | SNR2 | SNR3 | SignalAmp1 | SignalAmp2 | SignalAmp3 | Noise1 | Noise2 |
|------|-------|-----|------|--------|--------|-----------|-----------|-------|-----------|-----------|-----------|------|------|------|------------|------------|------------|--------|--------|
| 2016 | 3 | 14 | 2 | 20 | 59 | 0.719 | -0.102 | 4.062 | 0.016 | 0.016 | 0 | 36.5 | 30.5 | 75.3 | 122 | 106 | 0 | 37 | 35 |
| 2016 | 3 | 14 | 2 | 30 | 59 | 0.689 | -0.128 | 4.062 | 0.01 | 0.007 | 0 | 36.5 | 31 | 75.3 | 123 | 106 | 0 | 38 | 34 |
| 2016 | 3 | 14 | 2 | 40 | 59 | 0.722 | -0.098 | 4.062 | 0.01 | 0.007 | 0 | 36.1 | 30.5 | 75.7 | 122 | 106 | 0 | 38 | 35 |
| 2016 | 3 | 14 | 2 | 50 | 59 | 0.709 | -0.102 | 4.062 | 0.01 | 0.007 | 0 | 36.1 | 30.5 | 72.7 | 122 | 106 | 0 | 38 | 35 |
| 2016 | 3 | 14 | 3 | 0 | 59 | 0.719 | -0.079 | 4.062 | 0.01 | 0.007 | 0 | 36.1 | 31 | 75.3 | 122 | 106 | 0 | 38 | 34 |
| 2016 | 3 | 14 | 3 | 10 | 59 | 0.712 | -0.125 | 4.062 | 0.013 | 0.01 | 0 | 36.1 | 29.7 | 75.3 | 121 | 104 | 0 | 37 | 35 |
| 2016 | 3 | 14 | 3 | 20 | 59 | 0.682 | -0.092 | 4.062 | 0.01 | 0.007 | 0 | 36.5 | 30.5 | 74.4 | 122 | 106 | 0 | 37 | 35 |
| 2016 | 3 | 14 | 3 | 30 | 59 | 0.682 | -0.112 | 4.058 | 0.01 | 0.007 | 0 | 36.1 | 30.5 | 71.4 | 122 | 105 | 0 | 38 | 34 |
| 2016 | 3 | 14 | 3 | 40 | 59 | 0.719 | -0.125 | 4.062 | 0.01 | 0.007 | 0 | 36.5 | 30.5 | 75.3 | 122 | 106 | 0 | 37 | 35 |
| 2016 | 3 | 14 | 3 | 50 | 59 | 0.699 | -0.125 | 4.058 | 0.01 | 0.007 | 0 | 37 | 31 | 75.3 | 123 | 106 | 0 | 37 | 34 |
| 2016 | 3 | 14 | 4 | 0 | 59 | 0.712 | -0.125 | 4.058 | 0.016 | 0.013 | 0 | 37 | 30.5 | 74.4 | 123 | 106 | 0 | 37 | 35 |
| 2016 | 3 | 14 | 4 | 10 | 59 | 0.728 | -0.151 | 4.058 | 0.013 | 0.01 | 0 | 36.5 | 31 | 72.7 | 123 | 106 | 0 | 38 | 34 |
| 2016 | 3 | 14 | 4 | 20 | 59 | 0.732 | -0.121 | 4.055 | 0.01 | 0.007 | 0 | 36.5 | 30.5 | 67.9 | 122 | 106 | 0 | 37 | 35 |
| 2016 | 3 | 14 | 4 | 30 | 59 | 0.719 | -0.112 | 4.055 | 0.01 | 0.007 | 0 | 36.1 | 30.5 | 73.1 | 121 | 105 | 0 | 37 | 34 |
| 2016 | 3 | 14 | 4 | 40 | 59 | 0.719 | -0.102 | 4.052 | 0.01 | 0.007 | 0 | 36.1 | 31 | 65.4 | 122 | 106 | 0 | 38 | 34 |
| 2016 | 3 | 14 | 4 | 50 | 59 | 0.663 | -0.125 | 4.049 | 0.01 | 0.007 | 0 | 36.1 | 30.1 | 51.2 | 121 | 105 | 0 | 37 | 35 |
| 2016 | 3 | 14 | 5 | 0 | 59 | 0.669 | -0.112 | 4.049 | 0.01 | 0.007 | 0 | 36.1 | 30.1 | 50.7 | 121 | 105 | 0 | 37 | 35 |
| 2016 | 3 | 14 | 5 | 10 | 59 | 0.689 | -0.098 | 4.058 | 0.013 | 0.01 | 0 | 36.5 | 31.4 | 73.5 | 123 | 107 | 0 | 38 | 34 |
| 2016 | 3 | 14 | 5 | 20 | 59 | 0.725 | -0.075 | 4.055 | 0.013 | 0.01 | 0 | 36.5 | 31 | 74 | 122 | 106 | 0 | 37 | 34 |
| 2016 | 3 | 14 | 5 | 30 | 59 | 0.653 | -0.112 | 4.052 | 0.01 | 0.007 | 0 | 34.8 | 29.2 | 67.1 | 119 | 103 | 0 | 38 | 35 |
| 2016 | 3 | 14 | 5 | 40 | 59 | 0.725 | -0.102 | 4.052 | 0.01 | 0.007 | 0 | 34.4 | 28.4 | 69.2 | 117 | 101 | 0 | 37 | 35 |
| 2016 | 3 | 14 | 5 | 50 | 59 | 0.696 | -0.112 | 4.049 | 0.01 | 0.007 | 0 | 34.4 | 28.4 | 61.5 | 117 | 101 | 0 | 37 | 35 |
| 2016 | 3 | 14 | 6 | 0 | 59 | 0.689 | -0.121 | 4.045 | 0.013 | 0.01 | 0 | 34.8 | 29.2 | 55.9 | 118 | 102 | 0 | 37 | 34 |
| 2016 | 3 | 14 | 6 | 10 | 59 | 0.696 | -0.105 | 4.045 | 0.01 | 0.007 | 0 | 34.4 | 28.4 | 55 | 117 | 101 | 0 | 37 | 35 |
| 2016 | 3 | 14 | 6 | 20 | 59 | 0.728 | -0.052 | 4.045 | 0.01 | 0.007 | 0 | 38.7 | 32.7 | 47.7 | 127 | 111 | 0 | 37 | 35 |
| 2016 | 3 | 14 | 6 | 30 | 59 | 0.702 | -0.108 | 4.045 | 0.016 | 0.013 | 0 | 39.6 | 34 | 47.7 | 129 | 113 | 0 | 37 | 34 |
| 2016 | 3 | 14 | 6 | 40 | 59 | 0.715 | -0.092 | 4.045 | 0.01 | 0.007 | 0 | 40 | 34 | 49.9 | 130 | 114 | 0 | 37 | 35 |
| 2016 | 3 | 14 | 6 | 50 | 59 | 0.702 | -0.089 | 4.045 | 0.01 | 0.007 | 0 | 39.1 | 33.5 | 50.7 | 128 | 112 | 0 | 37 | 34 |
| 2016 | 3 | 14 | 7 | 0 | 59 | 0.702 | -0.082 | 4.045 | 0.01 | 0.007 | 0 | 37.8 | 32.3 | 49.9 | 126 | 110 | 0 | 38 | 35 |
| 2016 | 3 | 14 | 7 | 10 | 59 | 0.702 | -0.082 | 4.045 | 0.01 | 0.007 | 0 | 37.4 | 31.8 | 48.6 | 125 | 109 | 0 | 38 | 35 |
| 2016 | 3 | 14 | 7 | 20 | 59 | 0.692 | -0.069 | 4.045 | 0.01 | 0.007 | 0 | 38.7 | 32.7 | 49 | 127 | 111 | 0 | 37 | 35 |
| 2016 | 3 | 14 | 7 | 30 | 59 | 0.705 | -0.095 | 4.045 | 0.01 | 0.007 | 0 | 38.3 | 32.3 | 47.7 | 126 | 110 | 0 | 37 | 35 |
| 2016 | 3 | 14 | 7 | 40 | 59 | 0.722 | -0.056 | 4.045 | 0.01 | 0.007 | 0 | 38.3 | 32.3 | 47.3 | 126 | 110 | 0 | 37 | 35 |
| 2016 | 3 | 14 | 7 | 50 | 59 | 0.696 | -0.062 | 4.045 | 0.01 | 0.007 | 0 | 39.6 | 33.5 | 46.9 | 129 | 113 | 0 | 37 | 35 |
| 2016 | 3 | 14 | 8 | 0 | 59 | 0.725 | -0.095 | 4.042 | 0.01 | 0.007 | 0 | 40 | 34.4 | 47.3 | 131 | 115 | 0 | 38 | 35 |
| 2016 | 3 | 14 | 8 | 10 | 59 | 0.692 | -0.085 | 4.042 | 0.01 | 0.007 | 0 | 40.9 | 35.3 | 47.7 | 132 | 116 | 0 | 37 | 34 |
| 2016 | 3 | 14 | 8 | 20 | 59 | 0.702 | -0.092 | 4.042 | 0.01 | 0.007 | 0 | 39.6 | 34.8 | 48.2 | 130 | 115 | 0 | 38 | 34 |
| 2016 | 3 | 14 | 8 | 30 | 59 | 0.676 | -0.075 | 4.045 | 0.01 | 0.007 | 0 | 38.3 | 33.1 | 49 | 127 | 112 | 0 | 38 | 35 |
| 2016 | 3 | 14 | 8 | 40 | 59 | 0.689 | -0.098 | 4.039 | 0.01 | 0.007 | 0 | 37.8 | 32.3 | 49 | 125 | 109 | 0 | 37 | 34 |
| 2016 | 3 | 14 | 8 | 50 | 59 | 0.699 | -0.085 | 4.042 | 0.01 | 0.007 | 0 | 37 | 31.4 | 49.5 | 123 | 108 | 0 | 37 | 35 |
| 2016 | 3 | 14 | 9 | 0 | 59 | 0.732 | -0.105 | 4.042 | 0.01 | 0.007 | 0 | 36.5 | 31.8 | 49 | 123 | 108 | 0 | 38 | 34 |
| 2016 | 3 | 14 | 9 | 10 | 59 | 0.692 | -0.085 | 4.042 | 0.01 | 0.007 | 0 | 35.7 | 31 | 50.3 | 120 | 107 | 0 | 37 | 35 |
| 2016 | 3 | 14 | 9 | 20 | 59 | 0.666 | -0.098 | 4.039 | 0.01 | 0.007 | 0 | 34.4 | 29.7 | 52.5 | 118 | 104 | 0 | 38 | 35 |
| 2016 | 3 | 14 | 9 | 30 | 59 | 0.673 | -0.085 | 4.039 | 0.01 | 0.007 | 0 | 34 | 28.8 | 51.2 | 116 | 101 | 0 | 37 | 34 |
| 2016 | 3 | 14 | 9 | 40 | 59 | 0.673 | -0.092 | 4.039 | 0.01 | 0.007 | 0 | 33.1 | 28 | 52.9 | 114 | 100 | 0 | 37 | 35 |
| 2016 | 3 | 14 | 9 | 50 | 59 | 0.712 | -0.105 | 4.039 | 0.01 | 0.007 | 0 | 33.1 | 28 | 50.3 | 114 | 99 | 0 | 37 | 34 |

Reinhackle (0356)

| Year | Month | Day | Hour | Minute | Second | VelocityX | VelocityY | Level | StdError1 | StdError2 | StdError3 | SNR1 | SNR2 | SNR3 | SignalAmp1 | SignalAmp2 | SignalAmp3 | Noise1 | Noise2 |
|------|-------|-----|------|--------|--------|-----------|-----------|-------|-----------|-----------|-----------|------|------|------|------------|------------|------------|--------|--------|
| 2016 | 3 | 14 | 10 | 0 | 59 | 0.712 | -0.095 | 4.039 | 0.01 | 0.007 | 0 | 34.4 | 28.4 | 49.5 | 117 | 101 | 0 | 37 | 35 |
| 2016 | 3 | 14 | 10 | 10 | 59 | 0.676 | -0.069 | 4.039 | 0.01 | 0.007 | 0 | 34.4 | 29.2 | 49.9 | 118 | 103 | 0 | 38 | 35 |
| 2016 | 3 | 14 | 10 | 20 | 59 | 0.696 | -0.095 | 4.042 | 0.01 | 0.007 | 0 | 34.8 | 29.7 | 50.7 | 118 | 103 | 0 | 37 | 34 |
| 2016 | 3 | 14 | 10 | 30 | 59 | 0.725 | -0.059 | 4.039 | 0.01 | 0.007 | 0 | 34.4 | 29.2 | 50.7 | 118 | 102 | 0 | 38 | 34 |
| 2016 | 3 | 14 | 10 | 40 | 59 | 0.673 | -0.043 | 4.039 | 0.01 | 0.007 | 0 | 34.4 | 28.8 | 49.9 | 118 | 102 | 0 | 38 | 35 |
| 2016 | 3 | 14 | 10 | 50 | 59 | 0.712 | -0.098 | 4.039 | 0.01 | 0.007 | 0 | 34 | 28.8 | 51.2 | 117 | 101 | 0 | 38 | 34 |
| 2016 | 3 | 14 | 11 | 0 | 59 | 0.686 | -0.098 | 4.039 | 0.01 | 0.007 | 0 | 32.7 | 27.5 | 56.8 | 114 | 99 | 0 | 38 | 35 |
| 2016 | 3 | 14 | 11 | 10 | 59 | 0.663 | -0.082 | 4.039 | 0.01 | 0.007 | 0 | 32.3 | 26.7 | 57.6 | 112 | 97 | 0 | 37 | 35 |
| 2016 | 3 | 14 | 11 | 20 | 59 | 0.679 | -0.082 | 4.039 | 0.01 | 0.007 | 0 | 31.8 | 27.1 | 57.6 | 111 | 96 | 0 | 37 | 33 |
| 2016 | 3 | 14 | 11 | 30 | 59 | 0.676 | -0.105 | 4.039 | 0.01 | 0.007 | 0 | 31.4 | 25.8 | 67.5 | 110 | 95 | 0 | 37 | 35 |
| 2016 | 3 | 14 | 11 | 40 | 59 | 0.679 | -0.072 | 4.039 | 0.01 | 0.007 | 0 | 30.5 | 25.4 | 67.9 | 108 | 94 | 0 | 37 | 35 |
| 2016 | 3 | 14 | 11 | 50 | 59 | 0.659 | -0.115 | 4.039 | 0.01 | 0.007 | 0 | 30.1 | 24.9 | 70.5 | 108 | 93 | 0 | 38 | 35 |
| 2016 | 3 | 14 | 12 | 0 | 59 | 0.686 | -0.095 | 4.039 | 0.01 | 0.007 | 0 | 31 | 25.4 | 52 | 109 | 94 | 0 | 37 | 35 |
| 2016 | 3 | 14 | 12 | 10 | 59 | 0.63 | -0.082 | 4.039 | 0.01 | 0.007 | 0 | 30.5 | 24.9 | 64.1 | 109 | 93 | 0 | 38 | 35 |
| 2016 | 3 | 14 | 12 | 20 | 59 | 0.696 | -0.085 | 4.039 | 0.01 | 0.007 | 0 | 31 | 25.4 | 54.2 | 109 | 93 | 0 | 37 | 34 |
| 2016 | 3 | 14 | 12 | 30 | 59 | 0.682 | -0.075 | 4.039 | 0.01 | 0.007 | 0 | 31.4 | 25.8 | 51.2 | 110 | 95 | 0 | 37 | 35 |
| 2016 | 3 | 14 | 12 | 40 | 59 | 0.666 | -0.069 | 4.035 | 0.01 | 0.007 | 0 | 31 | 25.4 | 51.6 | 110 | 94 | 0 | 38 | 35 |
| 2016 | 3 | 14 | 12 | 50 | 59 | 0.686 | -0.046 | 4.035 | 0.01 | 0.007 | 0 | 31 | 25.8 | 51.6 | 110 | 94 | 0 | 38 | 34 |
| 2016 | 3 | 14 | 13 | 0 | 59 | 0.676 | -0.069 | 4.035 | 0.01 | 0.007 | 0 | 31 | 24.9 | 51.6 | 109 | 93 | 0 | 37 | 35 |
| 2016 | 3 | 14 | 13 | 10 | 59 | 0.653 | -0.112 | 4.035 | 0.01 | 0.007 | 0 | 30.5 | 25.4 | 56.3 | 108 | 93 | 0 | 37 | 34 |
| 2016 | 3 | 14 | 13 | 20 | 59 | 0.705 | -0.098 | 4.035 | 0.01 | 0.007 | 0 | 31 | 25.8 | 52.9 | 109 | 94 | 0 | 37 | 34 |
| 2016 | 3 | 14 | 13 | 30 | 59 | 0.65 | -0.131 | 4.035 | 0.01 | 0.007 | 0 | 30.5 | 24.9 | 57.2 | 108 | 93 | 0 | 37 | 35 |
| 2016 | 3 | 14 | 13 | 40 | 59 | 0.636 | -0.102 | 4.035 | 0.01 | 0.007 | 0 | 30.1 | 24.5 | 55 | 107 | 92 | 0 | 37 | 35 |
| 2016 | 3 | 14 | 13 | 50 | 59 | 0.702 | -0.105 | 4.035 | 0.01 | 0.007 | 0 | 30.5 | 24.9 | 52.9 | 108 | 92 | 0 | 37 | 34 |
| 2016 | 3 | 14 | 14 | 0 | 59 | 0.679 | -0.115 | 4.035 | 0.01 | 0.007 | 0 | 29.2 | 24.5 | 65.8 | 106 | 91 | 0 | 38 | 34 |
| 2016 | 3 | 14 | 14 | 10 | 59 | 0.679 | -0.135 | 4.035 | 0.01 | 0.007 | 0 | 29.2 | 24.1 | 60.2 | 105 | 90 | 0 | 37 | 34 |
| 2016 | 3 | 14 | 14 | 20 | 59 | 0.623 | -0.128 | 4.035 | 0.01 | 0.007 | 0 | 30.1 | 24.9 | 64.9 | 107 | 92 | 0 | 37 | 34 |
| 2016 | 3 | 14 | 14 | 30 | 59 | 0.627 | -0.082 | 4.035 | 0.01 | 0.007 | 0 | 29.7 | 24.9 | 56.3 | 107 | 93 | 0 | 38 | 35 |
| 2016 | 3 | 14 | 14 | 40 | 59 | 0.617 | -0.138 | 4.035 | 0.013 | 0.01 | 0 | 30.5 | 25.4 | 61.9 | 108 | 93 | 0 | 37 | 34 |
| 2016 | 3 | 14 | 14 | 50 | 59 | 0.673 | -0.102 | 4.035 | 0.01 | 0.007 | 0 | 30.1 | 24.9 | 53.3 | 108 | 93 | 0 | 38 | 35 |
| 2016 | 3 | 14 | 15 | 0 | 59 | 0.666 | -0.079 | 4.035 | 0.01 | 0.007 | 0 | 31 | 25.4 | 55.9 | 109 | 94 | 0 | 37 | 35 |
| 2016 | 3 | 14 | 15 | 10 | 59 | 0.597 | -0.079 | 4.035 | 0.01 | 0.007 | 0 | 30.1 | 24.5 | 60.6 | 107 | 92 | 0 | 37 | 35 |
| 2016 | 3 | 14 | 15 | 20 | 59 | 0.646 | -0.102 | 4.035 | 0.01 | 0.007 | 0 | 30.1 | 24.9 | 64.9 | 107 | 93 | 0 | 37 | 35 |
| 2016 | 3 | 14 | 15 | 30 | 59 | 0.627 | -0.085 | 4.035 | 0.01 | 0.007 | 0 | 30.5 | 25.4 | 54.6 | 108 | 93 | 0 | 37 | 34 |
| 2016 | 3 | 14 | 15 | 40 | 59 | 0.653 | -0.085 | 4.035 | 0.01 | 0.007 | 0 | 30.1 | 24.9 | 63.2 | 107 | 93 | 0 | 37 | 35 |
| 2016 | 3 | 14 | 15 | 50 | 59 | 0.669 | -0.115 | 4.035 | 0.01 | 0.007 | 0 | 30.1 | 24.9 | 59.8 | 107 | 93 | 0 | 37 | 35 |
| 2016 | 3 | 14 | 16 | 0 | 59 | 0.653 | -0.092 | 4.035 | 0.013 | 0.01 | 0 | 30.5 | 25.4 | 56.3 | 108 | 94 | 0 | 37 | 35 |
| 2016 | 3 | 14 | 16 | 10 | 59 | 0.643 | -0.072 | 4.035 | 0.01 | 0.007 | 0 | 30.1 | 25.4 | 67.9 | 107 | 93 | 0 | 37 | 34 |
| 2016 | 3 | 14 | 16 | 20 | 59 | 0.653 | -0.082 | 4.032 | 0.01 | 0.007 | 0 | 30.5 | 25.8 | 54.2 | 108 | 94 | 0 | 37 | 34 |
| 2016 | 3 | 14 | 16 | 30 | 59 | 0.656 | -0.098 | 4.035 | 0.01 | 0.007 | 0 | 29.7 | 25.4 | 68.4 | 107 | 93 | 0 | 38 | 34 |
| 2016 | 3 | 14 | 16 | 40 | 59 | 0.653 | -0.085 | 4.032 | 0.01 | 0.007 | 0 | 29.7 | 24.9 | 53.3 | 107 | 92 | 0 | 38 | 34 |
| 2016 | 3 | 14 | 16 | 50 | 59 | 0.64 | -0.072 | 4.032 | 0.01 | 0.007 | 0 | 30.5 | 25.4 | 52.9 | 108 | 93 | 0 | 37 | 34 |
| 2016 | 3 | 14 | 17 | 0 | 59 | 0.63 | -0.098 | 4.032 | 0.01 | 0.007 | 0 | 30.1 | 25.4 | 56.8 | 107 | 94 | 0 | 37 | 35 |
| 2016 | 3 | 14 | 17 | 10 | 59 | 0.679 | -0.085 | 4.032 | 0.01 | 0.007 | 0 | 29.2 | 25.4 | 68.8 | 106 | 93 | 0 | 38 | 34 |
| 2016 | 3 | 14 | 17 | 20 | 59 | 0.643 | -0.089 | 4.032 | 0.01 | 0.007 | 0 | 30.1 | 25.8 | 70.1 | 108 | 94 | 0 | 38 | 34 |
| 2016 | 3 | 14 | 17 | 30 | 59 | 0.682 | -0.112 | 4.032 | 0.01 | 0.007 | 0 | 30.5 | 25.4 | 77.8 | 108 | 94 | 0 | 37 | 35 |

Reinhackle (0356)

| Year | Month | Day | Hour | Minute | Second | VelocityX | VelocityY | Level | StdError1 | StdError2 | StdError3 | SNR1 | SNR2 | SNR3 | SignalAmp1 | SignalAmp2 | SignalAmp3 | Noise1 | Noise2 |
|------|-------|-----|------|--------|--------|-----------|-----------|-------|-----------|-----------|-----------|------|------|------|------------|------------|------------|--------|--------|
| 2016 | 3 | 14 | 17 | 40 | 59 | 0.682 | -0.098 | 4.035 | 0.01 | 0.007 | 0 | 30.5 | 25.8 | 76.5 | 108 | 95 | 0 | 37 | 35 |
| 2016 | 3 | 14 | 17 | 50 | 59 | 0.666 | -0.095 | 4.032 | 0.013 | 0.01 | 0 | 30.1 | 26.2 | 77 | 107 | 95 | 0 | 37 | 34 |
| 2016 | 3 | 14 | 18 | 0 | 59 | 0.679 | -0.066 | 4.032 | 0.01 | 0.007 | 0 | 30.1 | 26.2 | 77.4 | 108 | 95 | 0 | 38 | 34 |
| 2016 | 3 | 14 | 18 | 10 | 59 | 0.653 | -0.102 | 4.032 | 0.01 | 0.007 | 0 | 30.1 | 25.8 | 74 | 107 | 95 | 0 | 37 | 35 |
| 2016 | 3 | 14 | 18 | 20 | 59 | 0.669 | -0.072 | 4.032 | 0.01 | 0.007 | 0 | 30.5 | 26.7 | 74.8 | 108 | 96 | 0 | 37 | 34 |
| 2016 | 3 | 14 | 18 | 30 | 59 | 0.659 | -0.121 | 4.032 | 0.01 | 0.007 | 0 | 31 | 26.2 | 76.1 | 109 | 96 | 0 | 37 | 35 |
| 2016 | 3 | 14 | 18 | 40 | 59 | 0.65 | -0.105 | 4.032 | 0.01 | 0.007 | 0 | 31 | 27.1 | 74 | 109 | 97 | 0 | 37 | 34 |
| 2016 | 3 | 14 | 18 | 50 | 59 | 0.627 | -0.102 | 4.032 | 0.01 | 0.007 | 0 | 31 | 27.1 | 75.7 | 109 | 97 | 0 | 37 | 34 |
| 2016 | 3 | 14 | 19 | 0 | 59 | 0.63 | -0.059 | 4.032 | 0.01 | 0.007 | 0 | 31.8 | 27.1 | 76.5 | 111 | 97 | 0 | 37 | 34 |
| 2016 | 3 | 14 | 19 | 10 | 59 | 0.633 | -0.085 | 4.032 | 0.01 | 0.007 | 0 | 31.8 | 27.5 | 77 | 111 | 98 | 0 | 37 | 34 |
| 2016 | 3 | 14 | 19 | 20 | 59 | 0.64 | -0.085 | 4.032 | 0.01 | 0.007 | 0 | 31.4 | 27.5 | 77 | 111 | 99 | 0 | 38 | 35 |
| 2016 | 3 | 14 | 19 | 30 | 59 | 0.669 | -0.092 | 4.032 | 0.013 | 0.01 | 0 | 31.8 | 27.1 | 77 | 111 | 98 | 0 | 37 | 35 |
| 2016 | 3 | 14 | 19 | 40 | 59 | 0.643 | -0.089 | 4.032 | 0.01 | 0.007 | 0 | 31 | 26.7 | 77 | 110 | 97 | 0 | 38 | 35 |
| 2016 | 3 | 14 | 19 | 50 | 59 | 0.666 | -0.052 | 4.032 | 0.016 | 0.013 | 0 | 31.4 | 27.1 | 77.4 | 111 | 98 | 0 | 38 | 35 |
| 2016 | 3 | 14 | 20 | 0 | 59 | 0.669 | -0.098 | 4.032 | 0.01 | 0.007 | 0 | 32.3 | 27.5 | 77.4 | 112 | 98 | 0 | 37 | 34 |
| 2016 | 3 | 14 | 20 | 10 | 59 | 0.646 | -0.115 | 4.032 | 0.013 | 0.01 | 0 | 32.3 | 26.7 | 77.8 | 112 | 97 | 0 | 37 | 35 |
| 2016 | 3 | 14 | 20 | 20 | 59 | 0.663 | -0.115 | 4.032 | 0.013 | 0.01 | 0 | 31.8 | 27.1 | 77.4 | 112 | 97 | 0 | 38 | 34 |
| 2016 | 3 | 14 | 20 | 30 | 59 | 0.636 | -0.098 | 4.029 | 0.01 | 0.007 | 0 | 31.8 | 26.7 | 66.7 | 112 | 97 | 0 | 38 | 35 |
| 2016 | 3 | 14 | 20 | 40 | 59 | 0.656 | -0.098 | 4.032 | 0.01 | 0.007 | 0 | 31.8 | 26.2 | 77 | 111 | 96 | 0 | 37 | 35 |
| 2016 | 3 | 14 | 20 | 50 | 59 | 0.673 | -0.115 | 4.029 | 0.01 | 0.007 | 0 | 31.8 | 26.7 | 77 | 111 | 96 | 0 | 37 | 34 |
| 2016 | 3 | 14 | 21 | 0 | 59 | 0.623 | -0.102 | 4.029 | 0.01 | 0.007 | 0 | 32.3 | 26.7 | 77 | 112 | 97 | 0 | 37 | 35 |
| 2016 | 3 | 14 | 21 | 10 | 59 | 0.643 | -0.112 | 4.032 | 0.013 | 0.01 | 0 | 31.4 | 26.2 | 77.4 | 110 | 96 | 0 | 37 | 35 |
| 2016 | 3 | 14 | 21 | 20 | 59 | 0.653 | -0.141 | 4.032 | 0.01 | 0.007 | 0 | 30.5 | 26.7 | 77.4 | 109 | 96 | 0 | 38 | 34 |
| 2016 | 3 | 14 | 21 | 30 | 59 | 0.656 | -0.108 | 4.029 | 0.01 | 0.007 | 0 | 31.8 | 27.5 | 76.5 | 112 | 97 | 0 | 38 | 33 |
| 2016 | 3 | 14 | 21 | 40 | 59 | 0.64 | -0.118 | 4.029 | 0.01 | 0.007 | 0 | 31.4 | 26.7 | 74.4 | 111 | 96 | 0 | 38 | 34 |
| 2016 | 3 | 14 | 21 | 50 | 59 | 0.673 | -0.115 | 4.029 | 0.01 | 0.007 | 0 | 32.3 | 27.1 | 77 | 112 | 97 | 0 | 37 | 34 |
| 2016 | 3 | 14 | 22 | 0 | 59 | 0.679 | -0.161 | 4.029 | 0.013 | 0.01 | 0 | 31.8 | 27.1 | 77.4 | 111 | 97 | 0 | 37 | 34 |
| 2016 | 3 | 14 | 22 | 10 | 59 | 0.666 | -0.112 | 4.029 | 0.01 | 0.007 | 0 | 31.4 | 27.1 | 77.8 | 110 | 97 | 0 | 37 | 34 |
| 2016 | 3 | 14 | 22 | 20 | 59 | 0.669 | -0.095 | 4.029 | 0.013 | 0.01 | 0 | 31.4 | 27.1 | 77 | 111 | 97 | 0 | 38 | 34 |
| 2016 | 3 | 14 | 22 | 30 | 59 | 0.659 | -0.121 | 4.029 | 0.01 | 0.007 | 0 | 31 | 26.7 | 77.4 | 110 | 96 | 0 | 38 | 34 |
| 2016 | 3 | 14 | 22 | 40 | 59 | 0.65 | -0.095 | 4.029 | 0.01 | 0.007 | 0 | 31 | 26.2 | 76.1 | 110 | 96 | 0 | 38 | 35 |
| 2016 | 3 | 14 | 22 | 50 | 59 | 0.705 | -0.092 | 4.029 | 0.01 | 0.007 | 0 | 31.4 | 26.2 | 76.5 | 110 | 96 | 0 | 37 | 35 |
| 2016 | 3 | 14 | 23 | 0 | 59 | 0.636 | -0.108 | 4.029 | 0.01 | 0.007 | 0 | 31 | 26.7 | 77.8 | 109 | 96 | 0 | 37 | 34 |
| 2016 | 3 | 14 | 23 | 10 | 59 | 0.712 | -0.089 | 4.029 | 0.01 | 0.007 | 0 | 30.1 | 26.2 | 77.8 | 108 | 96 | 0 | 38 | 35 |
| 2016 | 3 | 14 | 23 | 20 | 59 | 0.623 | -0.098 | 4.029 | 0.013 | 0.01 | 0 | 31 | 26.7 | 77.4 | 109 | 96 | 0 | 37 | 34 |
| 2016 | 3 | 14 | 23 | 30 | 59 | 0.653 | -0.112 | 4.029 | 0.01 | 0.007 | 0 | 31 | 26.7 | 77.4 | 109 | 96 | 0 | 37 | 34 |
| 2016 | 3 | 14 | 23 | 40 | 59 | 0.676 | -0.105 | 4.029 | 0.01 | 0.007 | 0 | 31 | 26.2 | 67.1 | 109 | 96 | 0 | 37 | 35 |
| 2016 | 3 | 14 | 23 | 50 | 59 | 0.64 | -0.118 | 4.029 | 0.01 | 0.007 | 0 | 30.5 | 26.2 | 78.3 | 109 | 95 | 0 | 38 | 34 |
| 2016 | 3 | 15 | 0 | 0 | 59 | 0.673 | -0.108 | 4.029 | 0.013 | 0.01 | 0 | 31 | 26.2 | 77.8 | 109 | 96 | 0 | 37 | 35 |
| 2016 | 3 | 15 | 0 | 10 | 59 | 0.663 | -0.135 | 4.029 | 0.01 | 0.007 | 0 | 30.5 | 26.7 | 78.3 | 109 | 96 | 0 | 38 | 34 |
| 2016 | 3 | 15 | 0 | 20 | 59 | 0.653 | -0.115 | 4.029 | 0.01 | 0.007 | 0 | 30.5 | 26.7 | 69.2 | 108 | 96 | 0 | 37 | 34 |
| 2016 | 3 | 15 | 0 | 30 | 59 | 0.682 | -0.125 | 4.029 | 0.01 | 0.007 | 0 | 30.5 | 25.8 | 77.4 | 108 | 95 | 0 | 37 | 35 |
| 2016 | 3 | 15 | 0 | 40 | 59 | 0.692 | -0.161 | 4.029 | 0.01 | 0.007 | 0 | 31 | 26.2 | 78.3 | 109 | 95 | 0 | 37 | 34 |
| 2016 | 3 | 15 | 0 | 50 | 59 | 0.653 | -0.125 | 4.029 | 0.01 | 0.007 | 0 | 31.4 | 27.1 | 76.5 | 111 | 98 | 0 | 38 | 35 |
| 2016 | 3 | 15 | 1 | 0 | 59 | 0.663 | -0.102 | 4.029 | 0.01 | 0.007 | 0 | 31.4 | 27.5 | 75.7 | 111 | 98 | 0 | 38 | 34 |
| 2016 | 3 | 15 | 1 | 10 | 59 | 0.676 | -0.148 | 4.029 | 0.01 | 0.007 | 0 | 31.4 | 26.7 | 77.8 | 110 | 97 | 0 | 37 | 35 |

Reinhackle (0356)

| Year | Month | Day | Hour | Minute | Second | VelocityX | VelocityY | Level | StdError1 | StdError2 | StdError3 | SNR1 | SNR2 | SNR3 | SignalAmp1 | SignalAmp2 | SignalAmp3 | Noise1 | Noise2 |
|------|-------|-----|------|--------|--------|-----------|-----------|-------|-----------|-----------|-----------|------|------|------|------------|------------|------------|--------|--------|
| 2016 | 3 | 15 | 1 | 20 | 59 | 0.682 | -0.118 | 4.029 | 0.01 | 0.007 | 0 | 31 | 26.7 | 78.3 | 110 | 97 | 0 | 38 | 35 |
| 2016 | 3 | 15 | 1 | 30 | 59 | 0.692 | -0.144 | 4.029 | 0.01 | 0.007 | 0 | 31.8 | 26.7 | 78.3 | 110 | 97 | 0 | 36 | 35 |
| 2016 | 3 | 15 | 1 | 40 | 59 | 0.676 | -0.121 | 4.029 | 0.01 | 0.007 | 0 | 31 | 26.7 | 78.3 | 109 | 96 | 0 | 37 | 34 |
| 2016 | 3 | 15 | 1 | 50 | 59 | 0.663 | -0.141 | 4.029 | 0.01 | 0.007 | 0 | 31.8 | 27.5 | 78.3 | 112 | 98 | 0 | 38 | 34 |
| 2016 | 3 | 15 | 2 | 0 | 59 | 0.719 | -0.151 | 4.029 | 0.01 | 0.007 | 0 | 32.3 | 27.5 | 78.7 | 112 | 99 | 0 | 37 | 35 |
| 2016 | 3 | 15 | 2 | 10 | 59 | 0.702 | -0.148 | 4.029 | 0.01 | 0.007 | 0 | 32.3 | 27.5 | 78.7 | 112 | 99 | 0 | 37 | 35 |
| 2016 | 3 | 15 | 2 | 20 | 59 | 0.669 | -0.131 | 4.029 | 0.01 | 0.007 | 0 | 32.3 | 28 | 78.7 | 112 | 99 | 0 | 37 | 34 |
| 2016 | 3 | 15 | 2 | 30 | 59 | 0.689 | -0.164 | 4.029 | 0.013 | 0.01 | 0 | 31.4 | 27.1 | 78.7 | 111 | 98 | 0 | 38 | 35 |
| 2016 | 3 | 15 | 2 | 40 | 59 | 0.686 | -0.154 | 4.029 | 0.01 | 0.007 | 0 | 32.3 | 27.5 | 78.7 | 112 | 99 | 0 | 37 | 35 |
| 2016 | 3 | 15 | 2 | 50 | 59 | 0.686 | -0.135 | 4.029 | 0.01 | 0.007 | 0 | 31 | 27.5 | 78.7 | 110 | 98 | 0 | 38 | 34 |
| 2016 | 3 | 15 | 3 | 0 | 59 | 0.679 | -0.121 | 4.026 | 0.016 | 0.013 | 0 | 31.8 | 28 | 79.1 | 111 | 99 | 0 | 37 | 34 |
| 2016 | 3 | 15 | 3 | 10 | 59 | 0.676 | -0.161 | 4.026 | 0.013 | 0.01 | 0 | 31.8 | 27.5 | 77.8 | 111 | 99 | 0 | 37 | 35 |
| 2016 | 3 | 15 | 3 | 20 | 59 | 0.689 | -0.18 | 4.026 | 0.01 | 0.007 | 0 | 31.4 | 28 | 79.1 | 111 | 99 | 0 | 38 | 34 |
| 2016 | 3 | 15 | 3 | 30 | 59 | 0.627 | -0.089 | 4.026 | 0.01 | 0.007 | 0 | 31.8 | 27.1 | 79.1 | 111 | 98 | 0 | 37 | 35 |
| 2016 | 3 | 15 | 3 | 40 | 59 | 0.669 | -0.115 | 4.026 | 0.01 | 0.007 | 0 | 31 | 27.1 | 79.1 | 110 | 97 | 0 | 38 | 34 |
| 2016 | 3 | 15 | 3 | 50 | 59 | 0.673 | -0.135 | 4.026 | 0.01 | 0.007 | 0 | 31 | 26.7 | 79.1 | 110 | 97 | 0 | 38 | 35 |
| 2016 | 3 | 15 | 4 | 0 | 59 | 0.682 | -0.128 | 4.026 | 0.01 | 0.007 | 0 | 31 | 26.2 | 78.7 | 109 | 96 | 0 | 37 | 35 |
| 2016 | 3 | 15 | 4 | 10 | 59 | 0.663 | -0.115 | 4.026 | 0.01 | 0.007 | 0 | 31.4 | 27.1 | 79.1 | 110 | 98 | 0 | 37 | 35 |
| 2016 | 3 | 15 | 4 | 20 | 59 | 0.666 | -0.154 | 4.026 | 0.01 | 0.007 | 0 | 30.5 | 26.2 | 78.3 | 108 | 96 | 0 | 37 | 35 |
| 2016 | 3 | 15 | 4 | 30 | 59 | 0.676 | -0.144 | 4.026 | 0.01 | 0.007 | 0 | 31.4 | 27.5 | 79.6 | 111 | 98 | 0 | 38 | 34 |
| 2016 | 3 | 15 | 4 | 40 | 59 | 0.666 | -0.141 | 4.026 | 0.01 | 0.007 | 0 | 30.5 | 26.7 | 79.6 | 109 | 96 | 0 | 38 | 34 |
| 2016 | 3 | 15 | 4 | 50 | 59 | 0.699 | -0.135 | 4.026 | 0.013 | 0.01 | 0 | 30.1 | 25.4 | 78.7 | 107 | 94 | 0 | 37 | 35 |
| 2016 | 3 | 15 | 5 | 0 | 59 | 0.689 | -0.141 | 4.026 | 0.01 | 0.007 | 0 | 31 | 26.7 | 78.3 | 109 | 96 | 0 | 37 | 34 |
| 2016 | 3 | 15 | 5 | 10 | 59 | 0.669 | -0.148 | 4.026 | 0.01 | 0.007 | 0 | 30.1 | 24.9 | 79.1 | 107 | 93 | 0 | 37 | 35 |
| 2016 | 3 | 15 | 5 | 20 | 59 | 0.669 | -0.148 | 4.026 | 0.01 | 0.007 | 0 | 30.1 | 25.8 | 78.3 | 108 | 95 | 0 | 38 | 35 |
| 2016 | 3 | 15 | 5 | 30 | 59 | 0.623 | -0.135 | 4.026 | 0.01 | 0.007 | 0 | 30.5 | 26.2 | 78.7 | 108 | 96 | 0 | 37 | 35 |
| 2016 | 3 | 15 | 5 | 40 | 59 | 0.682 | -0.135 | 4.026 | 0.013 | 0.01 | 0 | 29.7 | 25.8 | 78.7 | 107 | 95 | 0 | 38 | 35 |
| 2016 | 3 | 15 | 5 | 50 | 59 | 0.696 | -0.151 | 4.026 | 0.01 | 0.007 | 0 | 29.7 | 25.8 | 78.7 | 106 | 95 | 0 | 37 | 35 |
| 2016 | 3 | 15 | 6 | 0 | 59 | 0.686 | -0.125 | 4.026 | 0.01 | 0.007 | 0 | 30.1 | 26.2 | 78.3 | 108 | 95 | 0 | 38 | 34 |
| 2016 | 3 | 15 | 6 | 10 | 59 | 0.699 | -0.164 | 4.026 | 0.01 | 0.007 | 0 | 30.1 | 25.8 | 78.3 | 108 | 95 | 0 | 38 | 35 |
| 2016 | 3 | 15 | 6 | 20 | 59 | 0.656 | -0.18 | 4.026 | 0.01 | 0.007 | 0 | 30.1 | 26.2 | 78.7 | 108 | 96 | 0 | 38 | 35 |
| 2016 | 3 | 15 | 6 | 30 | 59 | 0.64 | -0.171 | 4.026 | 0.013 | 0.01 | 0 | 30.1 | 25.8 | 74.8 | 108 | 95 | 0 | 38 | 35 |
| 2016 | 3 | 15 | 6 | 40 | 59 | 0.643 | -0.18 | 4.026 | 0.01 | 0.007 | 0 | 29.7 | 25.8 | 78.3 | 107 | 95 | 0 | 38 | 35 |
| 2016 | 3 | 15 | 6 | 50 | 59 | 0.659 | -0.151 | 4.026 | 0.01 | 0.007 | 0 | 30.1 | 25.8 | 78.7 | 107 | 94 | 0 | 37 | 34 |
| 2016 | 3 | 15 | 7 | 0 | 59 | 0.676 | -0.135 | 4.026 | 0.01 | 0.007 | 0 | 29.7 | 25.4 | 77.8 | 106 | 93 | 0 | 37 | 34 |
| 2016 | 3 | 15 | 7 | 10 | 59 | 0.689 | -0.174 | 4.026 | 0.01 | 0.007 | 0 | 29.2 | 25.4 | 78.7 | 105 | 93 | 0 | 37 | 34 |
| 2016 | 3 | 15 | 7 | 20 | 59 | 0.682 | -0.128 | 4.026 | 0.013 | 0.01 | 0 | 29.2 | 24.9 | 77.8 | 105 | 93 | 0 | 37 | 35 |
| 2016 | 3 | 15 | 7 | 30 | 59 | 0.673 | -0.141 | 4.026 | 0.01 | 0.007 | 0 | 29.2 | 24.9 | 78.3 | 105 | 93 | 0 | 37 | 35 |
| 2016 | 3 | 15 | 7 | 40 | 59 | 0.702 | -0.164 | 4.026 | 0.01 | 0.007 | 0 | 29.2 | 24.9 | 77.8 | 105 | 93 | 0 | 37 | 35 |
| 2016 | 3 | 15 | 7 | 50 | 59 | 0.659 | -0.144 | 4.026 | 0.013 | 0.01 | 0 | 28 | 24.5 | 78.3 | 104 | 92 | 0 | 39 | 35 |
| 2016 | 3 | 15 | 8 | 0 | 59 | 0.669 | -0.161 | 4.026 | 0.01 | 0.007 | 0 | 28 | 24.5 | 78.7 | 103 | 92 | 0 | 38 | 35 |
| 2016 | 3 | 15 | 8 | 10 | 59 | 0.686 | -0.138 | 4.026 | 0.01 | 0.007 | 0 | 28 | 24.5 | 78.3 | 103 | 92 | 0 | 38 | 35 |
| 2016 | 3 | 15 | 8 | 20 | 59 | 0.673 | -0.157 | 4.026 | 0.01 | 0.007 | 0 | 28 | 24.5 | 78.3 | 103 | 91 | 0 | 38 | 34 |
| 2016 | 3 | 15 | 8 | 30 | 59 | 0.696 | -0.131 | 4.026 | 0.01 | 0.007 | 0 | 31 | 27.1 | 78.3 | 109 | 97 | 0 | 37 | 34 |
| 2016 | 3 | 15 | 8 | 40 | 59 | 0.666 | -0.161 | 4.026 | 0.01 | 0.007 | 0 | 28.4 | 24.1 | 77.8 | 103 | 91 | 0 | 37 | 35 |
| 2016 | 3 | 15 | 8 | 50 | 59 | 0.643 | -0.138 | 4.026 | 0.01 | 0.007 | 0 | 27.5 | 23.6 | 78.3 | 102 | 90 | 0 | 38 | 35 |

Reinhackle (0356)

| Year | Month | Day | Hour | Minute | Second | VelocityX | VelocityY | Level | StdError1 | StdError2 | StdError3 | SNR1 | SNR2 | SNR3 | SignalAmp1 | SignalAmp2 | SignalAmp3 | Noise1 | Noise2 |
|------|-------|-----|------|--------|--------|-----------|-----------|-------|-----------|-----------|-----------|------|------|------|------------|------------|------------|--------|--------|
| 2016 | 3 | 15 | 9 | 0 | 59 | 0.676 | -0.164 | 4.026 | 0.013 | 0.01 | 0 | 27.5 | 23.2 | 77.8 | 101 | 89 | 0 | 37 | 35 |
| 2016 | 3 | 15 | 9 | 10 | 59 | 0.689 | -0.164 | 4.029 | 0.01 | 0.007 | 0 | 29.2 | 25.4 | 78.3 | 106 | 94 | 0 | 38 | 35 |
| 2016 | 3 | 15 | 9 | 20 | 59 | 0.653 | -0.164 | 4.029 | 0.01 | 0.007 | 0 | 27.5 | 24.1 | 77.8 | 102 | 90 | 0 | 38 | 34 |
| 2016 | 3 | 15 | 9 | 30 | 59 | 0.669 | -0.161 | 4.029 | 0.01 | 0.007 | 0 | 27.5 | 23.2 | 78.3 | 102 | 89 | 0 | 38 | 35 |
| 2016 | 3 | 15 | 9 | 40 | 59 | 0.63 | -0.161 | 4.029 | 0.01 | 0.007 | 0 | 28.8 | 24.5 | 78.7 | 105 | 92 | 0 | 38 | 35 |
| 2016 | 3 | 15 | 9 | 50 | 59 | 0.62 | -0.148 | 4.029 | 0.01 | 0.007 | 0 | 28 | 24.1 | 78.3 | 103 | 91 | 0 | 38 | 35 |
| 2016 | 3 | 15 | 10 | 0 | 59 | 0.659 | -0.141 | 4.029 | 0.01 | 0.007 | 0 | 28.4 | 24.1 | 78.7 | 104 | 91 | 0 | 38 | 35 |
| 2016 | 3 | 15 | 10 | 10 | 59 | 0.692 | -0.154 | 4.029 | 0.013 | 0.01 | 0 | 28.8 | 24.1 | 78.3 | 104 | 91 | 0 | 37 | 35 |
| 2016 | 3 | 15 | 10 | 20 | 59 | 0.663 | -0.121 | 4.029 | 0.01 | 0.007 | 0 | 27.5 | 23.6 | 77.8 | 102 | 90 | 0 | 38 | 35 |
| 2016 | 3 | 15 | 10 | 30 | 59 | 0.627 | -0.131 | 4.029 | 0.01 | 0.007 | 0 | 28 | 23.2 | 76.5 | 102 | 89 | 0 | 37 | 35 |
| 2016 | 3 | 15 | 10 | 40 | 59 | 0.607 | -0.151 | 4.029 | 0.01 | 0.007 | 0 | 28 | 23.6 | 78.3 | 102 | 90 | 0 | 37 | 35 |
| 2016 | 3 | 15 | 10 | 50 | 59 | 0.653 | -0.154 | 4.029 | 0.013 | 0.01 | 0 | 27.1 | 23.6 | 78.3 | 101 | 89 | 0 | 38 | 34 |
| 2016 | 3 | 15 | 11 | 0 | 59 | 0.597 | -0.144 | 4.029 | 0.01 | 0.007 | 0 | 27.1 | 22.8 | 78.3 | 101 | 88 | 0 | 38 | 35 |
| 2016 | 3 | 15 | 11 | 10 | 59 | 0.623 | -0.154 | 4.029 | 0.013 | 0.01 | 0 | 27.1 | 23.6 | 78.7 | 101 | 89 | 0 | 38 | 34 |
| 2016 | 3 | 15 | 11 | 20 | 59 | 0.643 | -0.148 | 4.029 | 0.01 | 0.007 | 0 | 27.5 | 23.6 | 79.6 | 101 | 89 | 0 | 37 | 34 |
| 2016 | 3 | 15 | 11 | 30 | 59 | 0.646 | -0.108 | 4.032 | 0.01 | 0.007 | 0 | 27.5 | 23.6 | 78.7 | 101 | 89 | 0 | 37 | 34 |
| 2016 | 3 | 15 | 11 | 40 | 59 | 0.659 | -0.125 | 4.029 | 0.01 | 0.007 | 0 | 27.1 | 23.2 | 78.3 | 101 | 88 | 0 | 38 | 34 |
| 2016 | 3 | 15 | 11 | 50 | 59 | 0.646 | -0.167 | 4.029 | 0.01 | 0.007 | 0 | 26.7 | 22.8 | 78.3 | 100 | 88 | 0 | 38 | 35 |
| 2016 | 3 | 15 | 12 | 0 | 59 | 0.623 | -0.141 | 4.032 | 0.01 | 0.007 | 0 | 27.5 | 23.2 | 78.3 | 101 | 88 | 0 | 37 | 34 |
| 2016 | 3 | 15 | 12 | 10 | 59 | 0.623 | -0.125 | 4.029 | 0.013 | 0.01 | 0 | 27.1 | 22.8 | 70.1 | 101 | 87 | 0 | 38 | 34 |
| 2016 | 3 | 15 | 12 | 20 | 59 | 0.62 | -0.138 | 4.032 | 0.01 | 0.007 | 0 | 27.5 | 24.1 | 78.3 | 102 | 90 | 0 | 38 | 34 |
| 2016 | 3 | 15 | 12 | 30 | 59 | 0.617 | -0.131 | 4.029 | 0.013 | 0.01 | 0 | 30.5 | 26.2 | 71.4 | 109 | 95 | 0 | 38 | 34 |
| 2016 | 3 | 15 | 12 | 40 | 59 | 0.699 | -0.135 | 4.032 | 0.01 | 0.007 | 0 | 31.4 | 26.2 | 73.1 | 110 | 96 | 0 | 37 | 35 |
| 2016 | 3 | 15 | 12 | 50 | 59 | 0.659 | -0.125 | 4.032 | 0.01 | 0.007 | 0 | 28.8 | 24.1 | 78.3 | 104 | 90 | 0 | 37 | 34 |
| 2016 | 3 | 15 | 13 | 0 | 59 | 0.62 | -0.141 | 4.029 | 0.01 | 0.007 | 0 | 29.2 | 24.5 | 55.5 | 105 | 91 | 0 | 37 | 34 |
| 2016 | 3 | 15 | 13 | 10 | 59 | 0.656 | -0.128 | 4.032 | 0.013 | 0.01 | 0 | 28 | 23.2 | 77.4 | 102 | 88 | 0 | 37 | 34 |
| 2016 | 3 | 15 | 13 | 20 | 59 | 0.594 | -0.105 | 4.029 | 0.016 | 0.016 | 0 | 28 | 23.2 | 62.4 | 102 | 88 | 0 | 37 | 34 |
| 2016 | 3 | 15 | 13 | 30 | 59 | 0.614 | -0.102 | 4.029 | 0.01 | 0.007 | 0 | 28.4 | 23.6 | 72.7 | 104 | 90 | 0 | 38 | 35 |
| 2016 | 3 | 15 | 13 | 40 | 59 | 0.614 | -0.085 | 4.029 | 0.01 | 0.007 | 0 | 28 | 23.6 | 62.4 | 103 | 89 | 0 | 38 | 34 |
| 2016 | 3 | 15 | 13 | 50 | 59 | 0.633 | -0.128 | 4.029 | 0.01 | 0.007 | 0 | 28.8 | 23.6 | 61.1 | 104 | 90 | 0 | 37 | 35 |
| 2016 | 3 | 15 | 14 | 0 | 59 | 0.6 | -0.121 | 4.029 | 0.01 | 0.007 | 0 | 28.8 | 24.1 | 60.6 | 105 | 91 | 0 | 38 | 35 |
| 2016 | 3 | 15 | 14 | 10 | 59 | 0.62 | -0.125 | 4.029 | 0.01 | 0.007 | 0 | 29.2 | 24.1 | 58.9 | 105 | 91 | 0 | 37 | 35 |
| 2016 | 3 | 15 | 14 | 20 | 59 | 0.594 | -0.082 | 4.029 | 0.013 | 0.01 | 0 | 28 | 23.6 | 62.8 | 102 | 89 | 0 | 37 | 34 |
| 2016 | 3 | 15 | 14 | 30 | 59 | 0.591 | -0.085 | 4.026 | 0.01 | 0.007 | 0 | 27.5 | 23.2 | 54.6 | 102 | 88 | 0 | 38 | 34 |
| 2016 | 3 | 15 | 14 | 40 | 59 | 0.577 | -0.082 | 4.029 | 0.013 | 0.01 | 0 | 27.1 | 22.4 | 56.3 | 101 | 87 | 0 | 38 | 35 |
| 2016 | 3 | 15 | 14 | 50 | 59 | 0.594 | -0.092 | 4.029 | 0.013 | 0.01 | 0 | 27.5 | 23.2 | 55.9 | 101 | 88 | 0 | 37 | 34 |
| 2016 | 3 | 15 | 15 | 0 | 59 | 0.535 | -0.102 | 4.029 | 0.013 | 0.01 | 0 | 27.5 | 22.8 | 55.9 | 101 | 88 | 0 | 37 | 35 |
| 2016 | 3 | 15 | 15 | 10 | 59 | 0.587 | -0.118 | 4.026 | 0.01 | 0.007 | 0 | 27.5 | 22.8 | 51.6 | 101 | 88 | 0 | 37 | 35 |
| 2016 | 3 | 15 | 15 | 20 | 59 | 0.597 | -0.125 | 4.029 | 0.01 | 0.007 | 0 | 27.5 | 22.8 | 55.9 | 101 | 88 | 0 | 37 | 35 |
| 2016 | 3 | 15 | 15 | 30 | 59 | 0.61 | -0.112 | 4.029 | 0.013 | 0.01 | 0 | 28.4 | 23.2 | 55.5 | 103 | 89 | 0 | 37 | 35 |
| 2016 | 3 | 15 | 15 | 40 | 59 | 0.568 | -0.085 | 4.026 | 0.01 | 0.007 | 0 | 27.5 | 23.2 | 54.6 | 102 | 88 | 0 | 38 | 34 |
| 2016 | 3 | 15 | 15 | 50 | 59 | 0.577 | -0.125 | 4.026 | 0.01 | 0.007 | 0 | 27.1 | 22.8 | 52 | 101 | 87 | 0 | 38 | 34 |
| 2016 | 3 | 15 | 16 | 0 | 59 | 0.653 | -0.118 | 4.029 | 0.01 | 0.007 | 0 | 27.1 | 23.2 | 61.1 | 100 | 88 | 0 | 37 | 34 |
| 2016 | 3 | 15 | 16 | 10 | 59 | 0.636 | -0.092 | 4.029 | 0.01 | 0.007 | 0 | 27.5 | 22.8 | 65.4 | 101 | 87 | 0 | 37 | 34 |
| 2016 | 3 | 15 | 16 | 20 | 59 | 0.617 | -0.098 | 4.026 | 0.01 | 0.007 | 0 | 27.5 | 22.8 | 54.6 | 101 | 88 | 0 | 37 | 35 |
| 2016 | 3 | 15 | 16 | 30 | 59 | 0.627 | -0.121 | 4.029 | 0.01 | 0.007 | 0 | 28 | 23.6 | 68.8 | 102 | 89 | 0 | 37 | 34 |

Reinhackle (0356)

| Year | Month | Day | Hour | Minute | Second | VelocityX | VelocityY | Level | StdError1 | StdError2 | StdError3 | SNR1 | SNR2 | SNR3 | SignalAmp1 | SignalAmp2 | SignalAmp3 | Noise1 | Noise2 |
|------|-------|-----|------|--------|--------|-----------|-----------|-------|-----------|-----------|-----------|------|------|------|------------|------------|------------|--------|--------|
| 2016 | 3 | 15 | 16 | 40 | 59 | 0.633 | -0.072 | 4.029 | 0.01 | 0.007 | 0 | 27.1 | 23.2 | 58.5 | 101 | 88 | 0 | 38 | 34 |
| 2016 | 3 | 15 | 16 | 50 | 59 | 0.574 | -0.085 | 4.026 | 0.01 | 0.007 | 0 | 27.5 | 22.8 | 54.2 | 100 | 87 | 0 | 36 | 34 |
| 2016 | 3 | 15 | 17 | 0 | 59 | 0.558 | -0.079 | 4.029 | 0.01 | 0.007 | 0 | 27.1 | 22.8 | 56.8 | 101 | 87 | 0 | 38 | 34 |
| 2016 | 3 | 15 | 17 | 10 | 59 | 0.666 | -0.121 | 4.029 | 0.01 | 0.007 | 0 | 28 | 23.2 | 73.1 | 103 | 89 | 0 | 38 | 35 |
| 2016 | 3 | 15 | 17 | 20 | 59 | 0.656 | -0.098 | 4.032 | 0.01 | 0.007 | 0 | 28 | 23.2 | 77.8 | 102 | 89 | 0 | 37 | 35 |
| 2016 | 3 | 15 | 17 | 30 | 59 | 0.633 | -0.095 | 4.032 | 0.01 | 0.007 | 0 | 28.8 | 23.2 | 77.4 | 103 | 89 | 0 | 36 | 35 |
| 2016 | 3 | 15 | 17 | 40 | 59 | 0.653 | -0.118 | 4.032 | 0.01 | 0.007 | 0 | 29.2 | 24.9 | 78.7 | 105 | 92 | 0 | 37 | 34 |
| 2016 | 3 | 15 | 17 | 50 | 59 | 0.686 | -0.098 | 4.032 | 0.013 | 0.01 | 0 | 27.5 | 23.6 | 78.3 | 101 | 89 | 0 | 37 | 34 |
| 2016 | 3 | 15 | 18 | 0 | 59 | 0.623 | -0.118 | 4.032 | 0.01 | 0.007 | 0 | 27.5 | 24.1 | 77.8 | 102 | 90 | 0 | 38 | 34 |
| 2016 | 3 | 15 | 18 | 10 | 59 | 0.676 | -0.112 | 4.032 | 0.01 | 0.007 | 0 | 29.7 | 25.8 | 77.8 | 106 | 94 | 0 | 37 | 34 |
| 2016 | 3 | 15 | 18 | 20 | 59 | 0.686 | -0.128 | 4.032 | 0.01 | 0.007 | 0 | 28.8 | 24.1 | 78.3 | 104 | 91 | 0 | 37 | 35 |
| 2016 | 3 | 15 | 18 | 30 | 59 | 0.64 | -0.112 | 4.032 | 0.01 | 0.007 | 0 | 28.8 | 24.9 | 78.3 | 104 | 92 | 0 | 37 | 34 |
| 2016 | 3 | 15 | 18 | 40 | 59 | 0.676 | -0.095 | 4.032 | 0.01 | 0.007 | 0 | 28.8 | 24.5 | 73.5 | 104 | 91 | 0 | 37 | 34 |
| 2016 | 3 | 15 | 18 | 50 | 59 | 0.663 | -0.115 | 4.032 | 0.01 | 0.007 | 0 | 30.1 | 25.8 | 78.3 | 107 | 94 | 0 | 37 | 34 |
| 2016 | 3 | 15 | 19 | 0 | 59 | 0.673 | -0.098 | 4.032 | 0.016 | 0.013 | 0 | 29.2 | 25.4 | 77.8 | 106 | 93 | 0 | 38 | 34 |
| 2016 | 3 | 15 | 19 | 10 | 59 | 0.64 | -0.089 | 4.032 | 0.01 | 0.007 | 0 | 29.7 | 25.4 | 78.3 | 106 | 93 | 0 | 37 | 34 |
| 2016 | 3 | 15 | 19 | 20 | 59 | 0.64 | -0.085 | 4.032 | 0.013 | 0.01 | 0 | 30.1 | 25.4 | 77.4 | 107 | 93 | 0 | 37 | 34 |
| 2016 | 3 | 15 | 19 | 30 | 59 | 0.682 | -0.085 | 4.032 | 0.01 | 0.007 | 0 | 30.1 | 25.4 | 78.3 | 107 | 93 | 0 | 37 | 34 |
| 2016 | 3 | 15 | 19 | 40 | 59 | 0.653 | -0.105 | 4.032 | 0.01 | 0.007 | 0 | 30.1 | 24.9 | 77.8 | 107 | 93 | 0 | 37 | 35 |
| 2016 | 3 | 15 | 19 | 50 | 59 | 0.663 | -0.098 | 4.032 | 0.01 | 0.007 | 0 | 29.7 | 24.9 | 78.3 | 107 | 93 | 0 | 38 | 35 |
| 2016 | 3 | 15 | 20 | 0 | 59 | 0.659 | -0.102 | 4.032 | 0.01 | 0.007 | 0 | 29.7 | 25.8 | 77.8 | 107 | 94 | 0 | 38 | 34 |
| 2016 | 3 | 15 | 20 | 10 | 59 | 0.676 | -0.115 | 4.032 | 0.01 | 0.007 | 0 | 31 | 26.2 | 77.4 | 109 | 95 | 0 | 37 | 34 |
| 2016 | 3 | 15 | 20 | 20 | 59 | 0.692 | -0.089 | 4.032 | 0.01 | 0.007 | 0 | 31 | 26.2 | 79.1 | 109 | 95 | 0 | 37 | 34 |
| 2016 | 3 | 15 | 20 | 30 | 59 | 0.728 | -0.082 | 4.032 | 0.01 | 0.007 | 0 | 29.7 | 25.8 | 78.7 | 107 | 94 | 0 | 38 | 34 |
| 2016 | 3 | 15 | 20 | 40 | 59 | 0.653 | -0.115 | 4.032 | 0.01 | 0.007 | 0 | 30.5 | 25.4 | 78.3 | 108 | 93 | 0 | 37 | 34 |
| 2016 | 3 | 15 | 20 | 50 | 59 | 0.669 | -0.112 | 4.032 | 0.01 | 0.007 | 0 | 30.1 | 25.4 | 78.7 | 107 | 93 | 0 | 37 | 34 |
| 2016 | 3 | 15 | 21 | 0 | 59 | 0.696 | -0.059 | 4.032 | 0.01 | 0.007 | 0 | 30.5 | 26.2 | 78.3 | 108 | 95 | 0 | 37 | 34 |
| 2016 | 3 | 15 | 21 | 10 | 59 | 0.659 | -0.069 | 4.032 | 0.01 | 0.007 | 0 | 30.5 | 26.2 | 79.1 | 108 | 95 | 0 | 37 | 34 |
| 2016 | 3 | 15 | 21 | 20 | 59 | 0.656 | -0.102 | 4.035 | 0.01 | 0.007 | 0 | 29.7 | 25.8 | 79.1 | 107 | 94 | 0 | 38 | 34 |
| 2016 | 3 | 15 | 21 | 30 | 59 | 0.705 | -0.108 | 4.032 | 0.01 | 0.007 | 0 | 30.5 | 25.8 | 78.3 | 108 | 94 | 0 | 37 | 34 |
| 2016 | 3 | 15 | 21 | 40 | 59 | 0.643 | -0.095 | 4.032 | 0.01 | 0.007 | 0 | 29.7 | 25.4 | 79.1 | 108 | 94 | 0 | 39 | 35 |
| 2016 | 3 | 15 | 21 | 50 | 59 | 0.636 | -0.095 | 4.032 | 0.01 | 0.007 | 0 | 30.1 | 25.8 | 79.1 | 107 | 94 | 0 | 37 | 34 |
| 2016 | 3 | 15 | 22 | 0 | 59 | 0.673 | -0.108 | 4.035 | 0.01 | 0.007 | 0 | 30.1 | 25.4 | 79.1 | 107 | 93 | 0 | 37 | 34 |
| 2016 | 3 | 15 | 22 | 10 | 59 | 0.679 | -0.102 | 4.032 | 0.01 | 0.007 | 0 | 29.2 | 24.9 | 80 | 106 | 93 | 0 | 38 | 35 |
| 2016 | 3 | 15 | 22 | 20 | 59 | 0.653 | -0.112 | 4.032 | 0.01 | 0.007 | 0 | 29.2 | 24.5 | 70.1 | 106 | 92 | 0 | 38 | 35 |
| 2016 | 3 | 15 | 22 | 30 | 59 | 0.722 | -0.102 | 4.035 | 0.016 | 0.013 | 0 | 31.8 | 27.5 | 80 | 112 | 98 | 0 | 38 | 34 |
| 2016 | 3 | 15 | 22 | 40 | 59 | 0.699 | -0.128 | 4.035 | 0.01 | 0.007 | 0 | 30.5 | 25.8 | 79.6 | 108 | 94 | 0 | 37 | 34 |
| 2016 | 3 | 15 | 22 | 50 | 59 | 0.673 | -0.135 | 4.035 | 0.01 | 0.007 | 0 | 31 | 26.2 | 79.6 | 109 | 95 | 0 | 37 | 34 |
| 2016 | 3 | 15 | 23 | 0 | 59 | 0.732 | -0.095 | 4.035 | 0.01 | 0.007 | 0 | 30.5 | 25.4 | 79.6 | 108 | 93 | 0 | 37 | 34 |
| 2016 | 3 | 15 | 23 | 10 | 59 | 0.699 | -0.102 | 4.032 | 0.01 | 0.007 | 0 | 30.5 | 24.9 | 79.6 | 108 | 93 | 0 | 37 | 35 |
| 2016 | 3 | 15 | 23 | 20 | 59 | 0.712 | -0.098 | 4.035 | 0.01 | 0.007 | 0 | 30.1 | 25.4 | 79.1 | 107 | 93 | 0 | 37 | 34 |
| 2016 | 3 | 15 | 23 | 30 | 59 | 0.692 | -0.128 | 4.032 | 0.013 | 0.01 | 0 | 30.5 | 25.4 | 79.6 | 108 | 94 | 0 | 37 | 35 |
| 2016 | 3 | 15 | 23 | 40 | 59 | 0.699 | -0.144 | 4.032 | 0.01 | 0.007 | 0 | 30.5 | 25.8 | 79.1 | 108 | 94 | 0 | 37 | 34 |
| 2016 | 3 | 15 | 23 | 50 | 59 | 0.709 | -0.151 | 4.032 | 0.01 | 0.007 | 0 | 30.1 | 24.9 | 73.5 | 108 | 93 | 0 | 38 | 35 |
| 2016 | 3 | 16 | 0 | 0 | 59 | 0.696 | -0.131 | 4.032 | 0.01 | 0.007 | 0 | 30.5 | 25.4 | 79.6 | 108 | 93 | 0 | 37 | 34 |
| 2016 | 3 | 16 | 0 | 10 | 59 | 0.696 | -0.151 | 4.032 | 0.01 | 0.007 | 0 | 30.5 | 25.4 | 79.6 | 108 | 93 | 0 | 37 | 34 |

Reinhackle (0356)

| Year | Month | Day | Hour | Minute | Second | VelocityX | VelocityY | Level | StdError1 | StdError2 | StdError3 | SNR1 | SNR2 | SNR3 | SignalAmp1 | SignalAmp2 | SignalAmp3 | Noise1 | Noise2 |
|------|-------|-----|------|--------|--------|-----------|-----------|-------|-----------|-----------|-----------|------|------|------|------------|------------|------------|--------|--------|
| 2016 | 3 | 16 | 0 | 20 | 59 | 0.699 | -0.138 | 4.032 | 0.01 | 0.007 | 0 | 29.7 | 25.4 | 79.1 | 107 | 93 | 0 | 38 | 34 |
| 2016 | 3 | 16 | 0 | 30 | 59 | 0.722 | -0.108 | 4.032 | 0.01 | 0.007 | 0 | 30.5 | 25.4 | 78.7 | 109 | 94 | 0 | 38 | 35 |
| 2016 | 3 | 16 | 0 | 40 | 59 | 0.682 | -0.138 | 4.035 | 0.01 | 0.007 | 0 | 30.1 | 25.4 | 78.3 | 108 | 93 | 0 | 38 | 34 |
| 2016 | 3 | 16 | 0 | 50 | 59 | 0.715 | -0.118 | 4.032 | 0.01 | 0.007 | 0 | 30.1 | 24.9 | 79.1 | 107 | 93 | 0 | 37 | 35 |
| 2016 | 3 | 16 | 1 | 0 | 59 | 0.715 | -0.138 | 4.032 | 0.01 | 0.007 | 0 | 29.7 | 24.5 | 79.1 | 107 | 91 | 0 | 38 | 34 |
| 2016 | 3 | 16 | 1 | 10 | 59 | 0.682 | -0.125 | 4.032 | 0.01 | 0.007 | 0 | 30.1 | 24.5 | 78.7 | 107 | 92 | 0 | 37 | 35 |
| 2016 | 3 | 16 | 1 | 20 | 59 | 0.699 | -0.108 | 4.032 | 0.01 | 0.007 | 0 | 30.1 | 24.5 | 79.1 | 107 | 92 | 0 | 37 | 35 |
| 2016 | 3 | 16 | 1 | 30 | 59 | 0.689 | -0.125 | 4.032 | 0.013 | 0.01 | 0 | 30.1 | 25.4 | 79.1 | 108 | 94 | 0 | 38 | 35 |
| 2016 | 3 | 16 | 1 | 40 | 59 | 0.689 | -0.135 | 4.032 | 0.01 | 0.007 | 0 | 30.5 | 25.4 | 78.7 | 108 | 94 | 0 | 37 | 35 |
| 2016 | 3 | 16 | 1 | 50 | 59 | 0.705 | -0.102 | 4.032 | 0.01 | 0.007 | 0 | 31 | 25.8 | 78.3 | 108 | 94 | 0 | 36 | 34 |
| 2016 | 3 | 16 | 2 | 0 | 59 | 0.699 | -0.118 | 4.032 | 0.01 | 0.007 | 0 | 31 | 25.8 | 78.7 | 109 | 94 | 0 | 37 | 34 |
| 2016 | 3 | 16 | 2 | 10 | 59 | 0.741 | -0.135 | 4.032 | 0.013 | 0.01 | 0 | 29.7 | 24.5 | 78.7 | 107 | 92 | 0 | 38 | 35 |
| 2016 | 3 | 16 | 2 | 20 | 59 | 0.699 | -0.102 | 4.032 | 0.01 | 0.007 | 0 | 32.3 | 26.7 | 78.7 | 112 | 97 | 0 | 37 | 35 |
| 2016 | 3 | 16 | 2 | 30 | 59 | 0.696 | -0.098 | 4.032 | 0.01 | 0.007 | 0 | 29.7 | 24.9 | 78.7 | 106 | 92 | 0 | 37 | 34 |
| 2016 | 3 | 16 | 2 | 40 | 59 | 0.679 | -0.164 | 4.032 | 0.01 | 0.007 | 0 | 29.2 | 24.1 | 78.7 | 106 | 91 | 0 | 38 | 35 |
| 2016 | 3 | 16 | 2 | 50 | 59 | 0.696 | -0.131 | 4.032 | 0.01 | 0.007 | 0 | 29.2 | 24.5 | 78.3 | 105 | 92 | 0 | 37 | 35 |
| 2016 | 3 | 16 | 3 | 0 | 59 | 0.692 | -0.108 | 4.032 | 0.01 | 0.007 | 0 | 28.8 | 24.9 | 77.8 | 105 | 92 | 0 | 38 | 34 |
| 2016 | 3 | 16 | 3 | 10 | 59 | 0.689 | -0.115 | 4.032 | 0.01 | 0.007 | 0 | 29.7 | 24.5 | 78.3 | 106 | 91 | 0 | 37 | 34 |
| 2016 | 3 | 16 | 3 | 20 | 59 | 0.669 | -0.098 | 4.032 | 0.01 | 0.007 | 0 | 28.8 | 24.1 | 78.3 | 105 | 91 | 0 | 38 | 35 |
| 2016 | 3 | 16 | 3 | 30 | 59 | 0.735 | -0.092 | 4.032 | 0.013 | 0.01 | 0 | 28.8 | 24.1 | 78.3 | 105 | 91 | 0 | 38 | 35 |
| 2016 | 3 | 16 | 3 | 40 | 59 | 0.682 | -0.112 | 4.032 | 0.01 | 0.007 | 0 | 29.2 | 24.1 | 76.5 | 105 | 91 | 0 | 37 | 35 |
| 2016 | 3 | 16 | 3 | 50 | 59 | 0.673 | -0.118 | 4.032 | 0.01 | 0.007 | 0 | 28.8 | 24.1 | 77.4 | 104 | 90 | 0 | 37 | 34 |
| 2016 | 3 | 16 | 4 | 0 | 59 | 0.686 | -0.112 | 4.032 | 0.01 | 0.007 | 0 | 28.8 | 23.6 | 77.8 | 104 | 90 | 0 | 37 | 35 |
| 2016 | 3 | 16 | 4 | 10 | 59 | 0.666 | -0.098 | 4.032 | 0.01 | 0.007 | 0 | 28.8 | 23.6 | 77 | 105 | 90 | 0 | 38 | 35 |
| 2016 | 3 | 16 | 4 | 20 | 59 | 0.686 | -0.128 | 4.032 | 0.013 | 0.01 | 0 | 29.2 | 24.5 | 78.3 | 105 | 91 | 0 | 37 | 34 |
| 2016 | 3 | 16 | 4 | 30 | 59 | 0.679 | -0.089 | 4.032 | 0.013 | 0.01 | 0 | 28.4 | 24.1 | 77.8 | 104 | 90 | 0 | 38 | 34 |
| 2016 | 3 | 16 | 4 | 40 | 59 | 0.705 | -0.141 | 4.032 | 0.01 | 0.007 | 0 | 29.2 | 24.5 | 77.8 | 105 | 91 | 0 | 37 | 34 |
| 2016 | 3 | 16 | 4 | 50 | 59 | 0.666 | -0.144 | 4.032 | 0.01 | 0.007 | 0 | 29.2 | 23.6 | 76.5 | 105 | 90 | 0 | 37 | 35 |
| 2016 | 3 | 16 | 5 | 0 | 59 | 0.673 | -0.141 | 4.032 | 0.01 | 0.007 | 0 | 29.2 | 23.6 | 77.4 | 105 | 90 | 0 | 37 | 35 |
| 2016 | 3 | 16 | 5 | 10 | 59 | 0.682 | -0.112 | 4.032 | 0.01 | 0.007 | 0 | 28.8 | 23.6 | 77.8 | 104 | 89 | 0 | 37 | 34 |
| 2016 | 3 | 16 | 5 | 20 | 59 | 0.692 | -0.128 | 4.032 | 0.01 | 0.007 | 0 | 28.4 | 23.6 | 77.8 | 104 | 89 | 0 | 38 | 34 |
| 2016 | 3 | 16 | 5 | 30 | 59 | 0.696 | -0.125 | 4.029 | 0.01 | 0.007 | 0 | 28.4 | 22.8 | 77.4 | 103 | 88 | 0 | 37 | 35 |
| 2016 | 3 | 16 | 5 | 40 | 59 | 0.673 | -0.121 | 4.032 | 0.013 | 0.01 | 0 | 28.8 | 23.2 | 77.4 | 104 | 89 | 0 | 37 | 35 |
| 2016 | 3 | 16 | 5 | 50 | 59 | 0.686 | -0.177 | 4.032 | 0.01 | 0.007 | 0 | 28.8 | 23.2 | 77.4 | 104 | 89 | 0 | 37 | 35 |
| 2016 | 3 | 16 | 6 | 0 | 59 | 0.659 | -0.138 | 4.032 | 0.01 | 0.007 | 0 | 28.8 | 23.2 | 77.4 | 104 | 89 | 0 | 37 | 35 |
| 2016 | 3 | 16 | 6 | 10 | 59 | 0.676 | -0.112 | 4.029 | 0.01 | 0.007 | 0 | 28 | 22.8 | 77.4 | 103 | 88 | 0 | 38 | 35 |
| 2016 | 3 | 16 | 6 | 20 | 59 | 0.679 | -0.174 | 4.029 | 0.01 | 0.007 | 0 | 28 | 22.8 | 77.4 | 103 | 87 | 0 | 38 | 34 |
| 2016 | 3 | 16 | 6 | 30 | 59 | 0.669 | -0.121 | 4.032 | 0.01 | 0.007 | 0 | 27.5 | 22.8 | 77.4 | 102 | 87 | 0 | 38 | 34 |
| 2016 | 3 | 16 | 6 | 40 | 59 | 0.669 | -0.161 | 4.029 | 0.013 | 0.01 | 0 | 27.5 | 22.4 | 77.4 | 102 | 87 | 0 | 38 | 35 |
| 2016 | 3 | 16 | 6 | 50 | 59 | 0.719 | -0.151 | 4.029 | 0.01 | 0.007 | 0 | 27.5 | 22.4 | 77.4 | 102 | 87 | 0 | 38 | 35 |
| 2016 | 3 | 16 | 7 | 0 | 59 | 0.64 | -0.112 | 4.029 | 0.01 | 0.007 | 0 | 28 | 22.8 | 77.4 | 103 | 88 | 0 | 38 | 35 |
| 2016 | 3 | 16 | 7 | 10 | 59 | 0.682 | -0.135 | 4.029 | 0.01 | 0.007 | 0 | 27.5 | 22.4 | 76.5 | 101 | 86 | 0 | 37 | 34 |
| 2016 | 3 | 16 | 7 | 20 | 59 | 0.682 | -0.148 | 4.029 | 0.01 | 0.007 | 0 | 27.1 | 21.9 | 76.1 | 101 | 86 | 0 | 38 | 35 |
| 2016 | 3 | 16 | 7 | 30 | 59 | 0.643 | -0.125 | 4.029 | 0.01 | 0.007 | 0 | 27.5 | 22.8 | 76.5 | 101 | 87 | 0 | 37 | 34 |
| 2016 | 3 | 16 | 7 | 40 | 59 | 0.627 | -0.144 | 4.029 | 0.01 | 0.007 | 0 | 27.1 | 22.8 | 76.1 | 101 | 87 | 0 | 38 | 34 |
| 2016 | 3 | 16 | 7 | 50 | 59 | 0.689 | -0.125 | 4.029 | 0.01 | 0.007 | 0 | 29.7 | 24.9 | 77 | 107 | 93 | 0 | 38 | 35 |

Reinhackle (0356)

| Year | Month | Day | Hour | Minute | Second | VelocityX | VelocityY | Level | StdError1 | StdError2 | StdError3 | SNR1 | SNR2 | SNR3 | SignalAmp1 | SignalAmp2 | SignalAmp3 | Noise1 | Noise2 |
|------|-------|-----|------|--------|--------|-----------|-----------|-------|-----------|-----------|-----------|------|------|------|------------|------------|------------|--------|--------|
| 2016 | 3 | 16 | 8 | 0 | 59 | 0.666 | -0.157 | 4.032 | 0.01 | 0.007 | 0 | 28 | 23.2 | 76.5 | 103 | 89 | 0 | 38 | 35 |
| 2016 | 3 | 16 | 8 | 10 | 59 | 0.64 | -0.171 | 4.032 | 0.01 | 0.007 | 0 | 27.1 | 22.8 | 76.5 | 100 | 87 | 0 | 37 | 34 |
| 2016 | 3 | 16 | 8 | 20 | 59 | 0.656 | -0.141 | 4.032 | 0.01 | 0.007 | 0 | 26.7 | 21.9 | 76.5 | 100 | 86 | 0 | 38 | 35 |
| 2016 | 3 | 16 | 8 | 30 | 59 | 0.646 | -0.131 | 4.032 | 0.013 | 0.01 | 0 | 26.7 | 22.4 | 76.5 | 100 | 87 | 0 | 38 | 35 |
| 2016 | 3 | 16 | 8 | 40 | 59 | 0.643 | -0.118 | 4.032 | 0.01 | 0.007 | 0 | 26.7 | 21.9 | 76.5 | 99 | 86 | 0 | 37 | 35 |
| 2016 | 3 | 16 | 8 | 50 | 59 | 0.63 | -0.105 | 4.032 | 0.01 | 0.007 | 0 | 26.2 | 21.9 | 76.5 | 99 | 86 | 0 | 38 | 35 |
| 2016 | 3 | 16 | 9 | 0 | 59 | 0.64 | -0.135 | 4.032 | 0.01 | 0.007 | 0 | 26.7 | 22.4 | 77.4 | 99 | 86 | 0 | 37 | 34 |
| 2016 | 3 | 16 | 9 | 10 | 59 | 0.64 | -0.141 | 4.035 | 0.01 | 0.007 | 0 | 26.2 | 21.9 | 77 | 99 | 86 | 0 | 38 | 35 |
| 2016 | 3 | 16 | 9 | 20 | 59 | 0.643 | -0.138 | 4.032 | 0.01 | 0.007 | 0 | 26.2 | 21.5 | 77 | 99 | 85 | 0 | 38 | 35 |
| 2016 | 3 | 16 | 9 | 30 | 59 | 0.646 | -0.157 | 4.032 | 0.01 | 0.007 | 0 | 26.7 | 21.9 | 77.4 | 100 | 85 | 0 | 38 | 34 |
| 2016 | 3 | 16 | 9 | 40 | 59 | 0.63 | -0.164 | 4.032 | 0.01 | 0.007 | 0 | 26.2 | 22.8 | 77 | 99 | 87 | 0 | 38 | 34 |
| 2016 | 3 | 16 | 9 | 50 | 59 | 0.597 | -0.161 | 4.035 | 0.01 | 0.007 | 0 | 26.2 | 21.9 | 77 | 99 | 86 | 0 | 38 | 35 |
| 2016 | 3 | 16 | 10 | 0 | 59 | 0.617 | -0.128 | 4.035 | 0.01 | 0.007 | 0 | 26.7 | 21.9 | 78.3 | 100 | 86 | 0 | 38 | 35 |
| 2016 | 3 | 16 | 10 | 10 | 59 | 0.63 | -0.141 | 4.035 | 0.01 | 0.007 | 0 | 26.7 | 21.9 | 77.4 | 99 | 86 | 0 | 37 | 35 |
| 2016 | 3 | 16 | 10 | 20 | 59 | 0.61 | -0.141 | 4.035 | 0.013 | 0.01 | 0 | 26.7 | 21.9 | 77.4 | 99 | 86 | 0 | 37 | 35 |
| 2016 | 3 | 16 | 10 | 30 | 59 | 0.627 | -0.171 | 4.035 | 0.01 | 0.007 | 0 | 26.2 | 21.5 | 77 | 99 | 85 | 0 | 38 | 35 |
| 2016 | 3 | 16 | 10 | 40 | 59 | 0.666 | -0.141 | 4.035 | 0.01 | 0.007 | 0 | 26.7 | 21.9 | 77.8 | 99 | 86 | 0 | 37 | 35 |
| 2016 | 3 | 16 | 10 | 50 | 59 | 0.64 | -0.167 | 4.035 | 0.013 | 0.01 | 0 | 26.7 | 22.4 | 78.3 | 99 | 86 | 0 | 37 | 34 |
| 2016 | 3 | 16 | 11 | 0 | 59 | 0.656 | -0.118 | 4.035 | 0.013 | 0.01 | 0 | 31 | 26.2 | 77.8 | 110 | 96 | 0 | 38 | 35 |
| 2016 | 3 | 16 | 11 | 10 | 59 | 0.607 | -0.089 | 4.035 | 0.01 | 0.007 | 0 | 27.1 | 23.2 | 78.3 | 101 | 89 | 0 | 38 | 35 |
| 2016 | 3 | 16 | 11 | 20 | 59 | 0.584 | -0.105 | 4.035 | 0.01 | 0.007 | 0 | 26.7 | 22.8 | 77.4 | 100 | 87 | 0 | 38 | 34 |
| 2016 | 3 | 16 | 11 | 30 | 59 | 0.584 | -0.112 | 4.035 | 0.01 | 0.007 | 0 | 26.7 | 22.4 | 75.7 | 100 | 86 | 0 | 38 | 34 |
| 2016 | 3 | 16 | 11 | 40 | 59 | 0.568 | -0.069 | 4.035 | 0.01 | 0.007 | 0 | 27.1 | 22.4 | 77.8 | 100 | 87 | 0 | 37 | 35 |
| 2016 | 3 | 16 | 11 | 50 | 59 | 0.558 | -0.072 | 4.035 | 0.01 | 0.007 | 0 | 27.1 | 22.4 | 77.8 | 100 | 86 | 0 | 37 | 34 |
| 2016 | 3 | 16 | 12 | 0 | 59 | 0.581 | -0.108 | 4.035 | 0.01 | 0.007 | 0 | 27.1 | 21.9 | 79.1 | 100 | 86 | 0 | 37 | 35 |
| 2016 | 3 | 16 | 12 | 10 | 59 | 0.554 | -0.085 | 4.035 | 0.013 | 0.01 | 0 | 27.1 | 22.8 | 79.1 | 100 | 87 | 0 | 37 | 34 |
| 2016 | 3 | 16 | 12 | 20 | 59 | 0.558 | -0.052 | 4.035 | 0.013 | 0.01 | 0 | 27.1 | 22.4 | 77 | 101 | 87 | 0 | 38 | 35 |
| 2016 | 3 | 16 | 12 | 30 | 59 | 0.577 | -0.102 | 4.032 | 0.01 | 0.007 | 0 | 27.5 | 22.8 | 61.1 | 101 | 87 | 0 | 37 | 34 |
| 2016 | 3 | 16 | 12 | 40 | 59 | 0.594 | -0.115 | 4.032 | 0.01 | 0.007 | 0 | 27.5 | 21.9 | 59.8 | 101 | 86 | 0 | 37 | 35 |
| 2016 | 3 | 16 | 12 | 50 | 59 | 0.607 | -0.089 | 4.032 | 0.01 | 0.007 | 0 | 27.1 | 21.9 | 61.9 | 100 | 86 | 0 | 37 | 35 |
| 2016 | 3 | 16 | 13 | 0 | 59 | 0.568 | -0.098 | 4.032 | 0.01 | 0.007 | 0 | 26.7 | 22.4 | 74.4 | 100 | 87 | 0 | 38 | 35 |
| 2016 | 3 | 16 | 13 | 10 | 59 | 0.581 | -0.092 | 4.032 | 0.01 | 0.007 | 0 | 26.7 | 22.4 | 73.1 | 100 | 87 | 0 | 38 | 35 |
| 2016 | 3 | 16 | 13 | 20 | 59 | 0.591 | -0.069 | 4.035 | 0.01 | 0.007 | 0 | 26.7 | 23.2 | 78.7 | 100 | 88 | 0 | 38 | 34 |
| 2016 | 3 | 16 | 13 | 30 | 59 | 0.551 | -0.102 | 4.032 | 0.01 | 0.007 | 0 | 27.1 | 21.9 | 77 | 100 | 86 | 0 | 37 | 35 |
| 2016 | 3 | 16 | 13 | 40 | 59 | 0.554 | -0.059 | 4.032 | 0.01 | 0.007 | 0 | 27.1 | 22.4 | 77.8 | 100 | 87 | 0 | 37 | 35 |
| 2016 | 3 | 16 | 13 | 50 | 59 | 0.597 | -0.105 | 4.032 | 0.01 | 0.007 | 0 | 27.1 | 21.9 | 59.3 | 100 | 86 | 0 | 37 | 35 |
| 2016 | 3 | 16 | 14 | 0 | 59 | 0.594 | -0.098 | 4.032 | 0.013 | 0.01 | 0 | 27.1 | 22.4 | 64.9 | 100 | 86 | 0 | 37 | 34 |
| 2016 | 3 | 16 | 14 | 10 | 59 | 0.568 | -0.092 | 4.032 | 0.01 | 0.007 | 0 | 26.7 | 22.4 | 72.2 | 100 | 87 | 0 | 38 | 35 |
| 2016 | 3 | 16 | 14 | 20 | 59 | 0.561 | -0.085 | 4.032 | 0.01 | 0.007 | 0 | 26.7 | 22.4 | 69.2 | 100 | 87 | 0 | 38 | 35 |
| 2016 | 3 | 16 | 14 | 30 | 59 | 0.551 | -0.112 | 4.029 | 0.01 | 0.007 | 0 | 26.2 | 21.9 | 69.7 | 99 | 86 | 0 | 38 | 35 |
| 2016 | 3 | 16 | 14 | 40 | 59 | 0.607 | -0.131 | 4.029 | 0.013 | 0.01 | 0 | 26.7 | 22.4 | 54.6 | 100 | 86 | 0 | 38 | 34 |
| 2016 | 3 | 16 | 14 | 50 | 59 | 0.564 | -0.069 | 4.029 | 0.01 | 0.007 | 0 | 26.7 | 22.4 | 60.6 | 100 | 87 | 0 | 38 | 35 |
| 2016 | 3 | 16 | 15 | 0 | 59 | 0.584 | -0.102 | 4.026 | 0.01 | 0.007 | 0 | 26.7 | 22.4 | 64.9 | 100 | 87 | 0 | 38 | 35 |
| 2016 | 3 | 16 | 15 | 10 | 59 | 0.554 | -0.115 | 4.022 | 0.01 | 0.007 | 0 | 27.1 | 21.9 | 57.2 | 100 | 86 | 0 | 37 | 35 |
| 2016 | 3 | 16 | 15 | 20 | 59 | 0.581 | -0.089 | 4.022 | 0.01 | 0.007 | 0 | 27.1 | 22.4 | 53.8 | 100 | 86 | 0 | 37 | 34 |
| 2016 | 3 | 16 | 15 | 30 | 59 | 0.607 | -0.079 | 4.026 | 0.01 | 0.007 | 0 | 27.1 | 21.9 | 67.9 | 100 | 86 | 0 | 37 | 35 |

Reinhackle (0356)

| Year | Month | Day | Hour | Minute | Second | VelocityX | VelocityY | Level | StdError1 | StdError2 | StdError3 | SNR1 | SNR2 | SNR3 | SignalAmp1 | SignalAmp2 | SignalAmp3 | Noise1 | Noise2 |
|------|-------|-----|------|--------|--------|-----------|-----------|-------|-----------|-----------|-----------|------|------|------|------------|------------|------------|--------|--------|
| 2016 | 3 | 16 | 15 | 40 | 59 | 0.61 | -0.118 | 4.022 | 0.013 | 0.01 | 0 | 27.1 | 22.8 | 58.9 | 101 | 87 | 0 | 38 | 34 |
| 2016 | 3 | 16 | 15 | 50 | 59 | 0.591 | -0.115 | 4.026 | 0.01 | 0.007 | 0 | 27.5 | 22.8 | 67.1 | 101 | 87 | 0 | 37 | 34 |
| 2016 | 3 | 16 | 16 | 0 | 59 | 0.594 | -0.069 | 4.022 | 0.01 | 0.007 | 0 | 27.1 | 22.4 | 66.2 | 100 | 86 | 0 | 37 | 34 |
| 2016 | 3 | 16 | 16 | 10 | 59 | 0.554 | -0.082 | 4.019 | 0.01 | 0.007 | 0 | 27.5 | 22.4 | 53.8 | 101 | 87 | 0 | 37 | 35 |
| 2016 | 3 | 16 | 16 | 20 | 59 | 0.584 | -0.098 | 4.016 | 0.01 | 0.007 | 0 | 27.5 | 22.4 | 55.9 | 101 | 87 | 0 | 37 | 35 |
| 2016 | 3 | 16 | 16 | 30 | 59 | 0.574 | -0.095 | 4.019 | 0.013 | 0.01 | 0 | 26.7 | 22.4 | 64.9 | 100 | 86 | 0 | 38 | 34 |
| 2016 | 3 | 16 | 16 | 40 | 59 | 0.587 | -0.098 | 4.016 | 0.01 | 0.007 | 0 | 27.1 | 21.9 | 52.5 | 100 | 86 | 0 | 37 | 35 |
| 2016 | 3 | 16 | 16 | 50 | 59 | 0.577 | -0.075 | 4.016 | 0.01 | 0.007 | 0 | 27.1 | 21.5 | 57.6 | 100 | 85 | 0 | 37 | 35 |
| 2016 | 3 | 16 | 17 | 0 | 59 | 0.633 | -0.085 | 4.012 | 0.01 | 0.007 | 0 | 29.7 | 24.1 | 55.5 | 106 | 91 | 0 | 37 | 35 |
| 2016 | 3 | 16 | 17 | 10 | 59 | 0.607 | -0.102 | 4.016 | 0.01 | 0.007 | 0 | 27.1 | 21.9 | 68.4 | 100 | 86 | 0 | 37 | 35 |
| 2016 | 3 | 16 | 17 | 20 | 59 | 0.597 | -0.085 | 4.016 | 0.01 | 0.007 | 0 | 27.1 | 21.9 | 74.4 | 100 | 85 | 0 | 37 | 34 |
| 2016 | 3 | 16 | 17 | 30 | 59 | 0.568 | -0.121 | 4.016 | 0.01 | 0.007 | 0 | 27.1 | 21.9 | 74.8 | 100 | 85 | 0 | 37 | 34 |
| 2016 | 3 | 16 | 17 | 40 | 59 | 0.614 | -0.075 | 4.012 | 0.01 | 0.007 | 0 | 26.7 | 21.9 | 74.8 | 100 | 86 | 0 | 38 | 35 |
| 2016 | 3 | 16 | 17 | 50 | 59 | 0.597 | -0.092 | 4.012 | 0.01 | 0.007 | 0 | 26.7 | 21.9 | 75.3 | 100 | 86 | 0 | 38 | 35 |
| 2016 | 3 | 16 | 18 | 0 | 59 | 0.61 | -0.082 | 4.012 | 0.01 | 0.007 | 0 | 27.5 | 22.4 | 75.3 | 101 | 87 | 0 | 37 | 35 |
| 2016 | 3 | 16 | 18 | 10 | 59 | 0.597 | -0.089 | 4.012 | 0.01 | 0.007 | 0 | 27.1 | 22.8 | 75.7 | 101 | 88 | 0 | 38 | 35 |
| 2016 | 3 | 16 | 18 | 20 | 59 | 0.587 | -0.072 | 4.012 | 0.01 | 0.007 | 0 | 28 | 23.6 | 75.3 | 102 | 89 | 0 | 37 | 34 |
| 2016 | 3 | 16 | 18 | 30 | 59 | 0.61 | -0.102 | 4.012 | 0.01 | 0.007 | 0 | 28 | 23.6 | 75.3 | 102 | 89 | 0 | 37 | 34 |
| 2016 | 3 | 16 | 18 | 40 | 59 | 0.61 | -0.092 | 4.012 | 0.01 | 0.007 | 0 | 28.4 | 23.2 | 75.7 | 103 | 89 | 0 | 37 | 35 |
| 2016 | 3 | 16 | 18 | 50 | 59 | 0.591 | -0.079 | 4.012 | 0.01 | 0.007 | 0 | 28.8 | 24.5 | 74.8 | 104 | 91 | 0 | 37 | 34 |
| 2016 | 3 | 16 | 19 | 0 | 59 | 0.597 | -0.082 | 4.012 | 0.013 | 0.01 | 0 | 29.2 | 24.5 | 75.7 | 105 | 92 | 0 | 37 | 35 |
| 2016 | 3 | 16 | 19 | 10 | 59 | 0.64 | -0.092 | 4.012 | 0.01 | 0.007 | 0 | 28.8 | 24.5 | 75.7 | 105 | 92 | 0 | 38 | 35 |
| 2016 | 3 | 16 | 19 | 20 | 59 | 0.643 | -0.062 | 4.012 | 0.01 | 0.007 | 0 | 30.1 | 24.5 | 75.3 | 106 | 92 | 0 | 36 | 35 |
| 2016 | 3 | 16 | 19 | 30 | 59 | 0.607 | -0.085 | 4.012 | 0.01 | 0.007 | 0 | 29.7 | 24.9 | 75.7 | 106 | 92 | 0 | 37 | 34 |
| 2016 | 3 | 16 | 19 | 40 | 59 | 0.659 | -0.085 | 4.012 | 0.01 | 0.007 | 0 | 29.7 | 24.5 | 76.1 | 106 | 92 | 0 | 37 | 35 |
| 2016 | 3 | 16 | 19 | 50 | 59 | 0.643 | -0.089 | 4.012 | 0.01 | 0.007 | 0 | 30.5 | 25.4 | 75.3 | 108 | 93 | 0 | 37 | 34 |
| 2016 | 3 | 16 | 20 | 0 | 59 | 0.643 | -0.112 | 4.012 | 0.01 | 0.007 | 0 | 29.7 | 24.1 | 75.7 | 106 | 91 | 0 | 37 | 35 |
| 2016 | 3 | 16 | 20 | 10 | 59 | 0.623 | -0.085 | 4.012 | 0.01 | 0.007 | 0 | 29.7 | 24.9 | 76.1 | 107 | 93 | 0 | 38 | 35 |
| 2016 | 3 | 16 | 20 | 20 | 59 | 0.591 | -0.079 | 4.009 | 0.01 | 0.007 | 0 | 30.1 | 25.4 | 76.1 | 108 | 93 | 0 | 38 | 34 |
| 2016 | 3 | 16 | 20 | 30 | 59 | 0.666 | -0.115 | 4.012 | 0.01 | 0.007 | 0 | 31 | 25.8 | 76.1 | 109 | 94 | 0 | 37 | 34 |
| 2016 | 3 | 16 | 20 | 40 | 59 | 0.617 | -0.085 | 4.009 | 0.01 | 0.007 | 0 | 31.4 | 25.4 | 76.1 | 110 | 93 | 0 | 37 | 34 |
| 2016 | 3 | 16 | 20 | 50 | 59 | 0.65 | -0.095 | 4.009 | 0.013 | 0.01 | 0 | 29.7 | 24.5 | 75.7 | 107 | 92 | 0 | 38 | 35 |
| 2016 | 3 | 16 | 21 | 0 | 59 | 0.627 | -0.069 | 4.009 | 0.01 | 0.007 | 0 | 30.5 | 24.5 | 75.7 | 108 | 92 | 0 | 37 | 35 |
| 2016 | 3 | 16 | 21 | 10 | 59 | 0.656 | -0.082 | 4.009 | 0.01 | 0.007 | 0 | 30.1 | 25.4 | 76.5 | 108 | 93 | 0 | 38 | 34 |
| 2016 | 3 | 16 | 21 | 20 | 59 | 0.653 | -0.066 | 4.009 | 0.01 | 0.007 | 0 | 30.1 | 24.9 | 76.5 | 108 | 93 | 0 | 38 | 35 |
| 2016 | 3 | 16 | 21 | 30 | 59 | 0.669 | -0.082 | 4.009 | 0.01 | 0.007 | 0 | 31 | 25.4 | 76.1 | 109 | 94 | 0 | 37 | 35 |
| 2016 | 3 | 16 | 21 | 40 | 59 | 0.607 | -0.115 | 4.009 | 0.01 | 0.007 | 0 | 31 | 24.9 | 75.3 | 110 | 93 | 0 | 38 | 35 |
| 2016 | 3 | 16 | 21 | 50 | 59 | 0.666 | -0.095 | 4.009 | 0.013 | 0.01 | 0 | 30.1 | 25.8 | 75.3 | 108 | 94 | 0 | 38 | 34 |
| 2016 | 3 | 16 | 22 | 0 | 59 | 0.61 | -0.108 | 4.009 | 0.01 | 0.007 | 0 | 31 | 25.4 | 75.7 | 109 | 94 | 0 | 37 | 35 |
| 2016 | 3 | 16 | 22 | 10 | 59 | 0.663 | -0.092 | 4.009 | 0.01 | 0.007 | 0 | 31 | 26.2 | 75.7 | 109 | 95 | 0 | 37 | 34 |
| 2016 | 3 | 16 | 22 | 20 | 59 | 0.666 | -0.095 | 4.009 | 0.013 | 0.01 | 0 | 31.4 | 26.2 | 76.1 | 110 | 95 | 0 | 37 | 34 |
| 2016 | 3 | 16 | 22 | 30 | 59 | 0.659 | -0.072 | 4.009 | 0.01 | 0.007 | 0 | 31.4 | 25.8 | 76.1 | 110 | 95 | 0 | 37 | 35 |
| 2016 | 3 | 16 | 22 | 40 | 59 | 0.659 | -0.052 | 4.009 | 0.01 | 0.007 | 0 | 31.8 | 26.2 | 76.1 | 111 | 96 | 0 | 37 | 35 |
| 2016 | 3 | 16 | 22 | 50 | 59 | 0.659 | -0.072 | 4.009 | 0.016 | 0.013 | 0 | 31.8 | 26.2 | 76.1 | 111 | 96 | 0 | 37 | 35 |
| 2016 | 3 | 16 | 23 | 0 | 59 | 0.627 | -0.069 | 4.009 | 0.01 | 0.007 | 0 | 30.5 | 26.2 | 75.3 | 109 | 95 | 0 | 38 | 34 |
| 2016 | 3 | 16 | 23 | 10 | 59 | 0.63 | -0.072 | 4.009 | 0.01 | 0.007 | 0 | 31.4 | 26.2 | 76.1 | 110 | 95 | 0 | 37 | 34 |

Reinhackle (0356)

| Year | Month | Day | Hour | Minute | Second | VelocityX | VelocityY | Level | StdError1 | StdError2 | StdError3 | SNR1 | SNR2 | SNR3 | SignalAmp1 | SignalAmp2 | SignalAmp3 | Noise1 | Noise2 |
|------|-------|-----|------|--------|--------|-----------|-----------|-------|-----------|-----------|-----------|------|------|------|------------|------------|------------|--------|--------|
| 2016 | 3 | 16 | 23 | 20 | 59 | 0.64 | -0.079 | 4.009 | 0.013 | 0.01 | 0 | 31.8 | 26.2 | 76.1 | 111 | 96 | 0 | 37 | 35 |
| 2016 | 3 | 16 | 23 | 30 | 59 | 0.656 | -0.069 | 4.009 | 0.01 | 0.007 | 0 | 31.8 | 26.2 | 75.7 | 111 | 95 | 0 | 37 | 34 |
| 2016 | 3 | 16 | 23 | 40 | 59 | 0.656 | -0.098 | 4.009 | 0.013 | 0.01 | 0 | 31.4 | 26.7 | 75.7 | 110 | 96 | 0 | 37 | 34 |
| 2016 | 3 | 16 | 23 | 50 | 59 | 0.686 | -0.072 | 4.009 | 0.013 | 0.01 | 0 | 31.8 | 26.2 | 75.7 | 111 | 95 | 0 | 37 | 34 |
| 2016 | 3 | 17 | 0 | 0 | 59 | 0.623 | -0.079 | 4.009 | 0.01 | 0.007 | 0 | 31.4 | 25.4 | 75.3 | 110 | 94 | 0 | 37 | 35 |
| 2016 | 3 | 17 | 0 | 10 | 59 | 0.636 | -0.049 | 4.012 | 0.013 | 0.01 | 0 | 31.4 | 26.2 | 75.3 | 111 | 95 | 0 | 38 | 34 |
| 2016 | 3 | 17 | 0 | 20 | 59 | 0.604 | -0.049 | 4.009 | 0.01 | 0.007 | 0 | 32.7 | 27.1 | 75.3 | 113 | 97 | 0 | 37 | 34 |
| 2016 | 3 | 17 | 0 | 30 | 59 | 0.623 | -0.069 | 4.009 | 0.013 | 0.01 | 0 | 32.3 | 26.7 | 75.3 | 112 | 96 | 0 | 37 | 34 |
| 2016 | 3 | 17 | 0 | 40 | 59 | 0.666 | -0.059 | 4.012 | 0.013 | 0.01 | 0 | 31.4 | 25.4 | 74.8 | 111 | 94 | 0 | 38 | 35 |
| 2016 | 3 | 17 | 0 | 50 | 59 | 0.669 | -0.072 | 4.009 | 0.01 | 0.007 | 0 | 32.3 | 24.9 | 74.8 | 111 | 93 | 0 | 36 | 35 |
| 2016 | 3 | 17 | 1 | 0 | 59 | 0.699 | -0.075 | 4.012 | 0.016 | 0.013 | 0 | 32.3 | 25.8 | 74.8 | 112 | 94 | 0 | 37 | 34 |
| 2016 | 3 | 17 | 1 | 10 | 59 | 0.689 | -0.069 | 4.012 | 0.01 | 0.007 | 0 | 32.7 | 25.4 | 74.8 | 113 | 94 | 0 | 37 | 35 |
| 2016 | 3 | 17 | 1 | 20 | 59 | 0.669 | -0.079 | 4.012 | 0.01 | 0.007 | 0 | 32.3 | 26.2 | 74.8 | 113 | 95 | 0 | 38 | 34 |
| 2016 | 3 | 17 | 1 | 30 | 59 | 0.663 | -0.069 | 4.016 | 0.01 | 0.007 | 0 | 31.8 | 25.4 | 74.8 | 112 | 93 | 0 | 38 | 34 |
| 2016 | 3 | 17 | 1 | 40 | 59 | 0.659 | -0.052 | 4.019 | 0.01 | 0.007 | 0 | 32.3 | 24.9 | 74.8 | 113 | 93 | 0 | 38 | 35 |
| 2016 | 3 | 17 | 1 | 50 | 59 | 0.676 | -0.046 | 4.019 | 0.01 | 0.007 | 0 | 31.8 | 25.4 | 74.4 | 112 | 94 | 0 | 38 | 35 |
| 2016 | 3 | 17 | 2 | 0 | 59 | 0.646 | -0.039 | 4.019 | 0.01 | 0.007 | 0 | 31.8 | 25.4 | 75.3 | 111 | 93 | 0 | 37 | 34 |
| 2016 | 3 | 17 | 2 | 10 | 59 | 0.65 | -0.052 | 4.019 | 0.01 | 0.007 | 0 | 31.8 | 24.9 | 74.8 | 111 | 92 | 0 | 37 | 34 |
| 2016 | 3 | 17 | 2 | 20 | 59 | 0.656 | -0.039 | 4.019 | 0.01 | 0.007 | 0 | 31.4 | 24.9 | 75.3 | 110 | 92 | 0 | 37 | 34 |
| 2016 | 3 | 17 | 2 | 30 | 59 | 0.673 | -0.082 | 4.022 | 0.01 | 0.007 | 0 | 31 | 24.1 | 75.3 | 110 | 91 | 0 | 38 | 35 |
| 2016 | 3 | 17 | 2 | 40 | 59 | 0.653 | -0.03 | 4.022 | 0.013 | 0.01 | 0 | 31 | 24.1 | 75.7 | 110 | 91 | 0 | 38 | 35 |
| 2016 | 3 | 17 | 2 | 50 | 59 | 0.659 | -0.056 | 4.022 | 0.01 | 0.007 | 0 | 31.4 | 24.9 | 75.7 | 110 | 92 | 0 | 37 | 34 |
| 2016 | 3 | 17 | 3 | 0 | 59 | 0.627 | -0.036 | 4.022 | 0.01 | 0.007 | 0 | 31 | 24.5 | 76.1 | 109 | 91 | 0 | 37 | 34 |
| 2016 | 3 | 17 | 3 | 10 | 59 | 0.653 | -0.03 | 4.022 | 0.01 | 0.007 | 0 | 31 | 24.5 | 76.5 | 110 | 91 | 0 | 38 | 34 |
| 2016 | 3 | 17 | 3 | 20 | 59 | 0.636 | -0.046 | 4.022 | 0.01 | 0.007 | 0 | 31.4 | 24.9 | 77 | 110 | 92 | 0 | 37 | 34 |
| 2016 | 3 | 17 | 3 | 30 | 59 | 0.607 | -0.023 | 4.022 | 0.01 | 0.007 | 0 | 31 | 24.5 | 76.5 | 109 | 91 | 0 | 37 | 34 |
| 2016 | 3 | 17 | 3 | 40 | 59 | 0.571 | -0.033 | 4.022 | 0.01 | 0.007 | 0 | 31 | 24.1 | 77 | 110 | 91 | 0 | 38 | 35 |
| 2016 | 3 | 17 | 3 | 50 | 59 | 0.666 | -0.049 | 4.026 | 0.01 | 0.007 | 0 | 32.3 | 26.2 | 77.4 | 113 | 95 | 0 | 38 | 34 |
| 2016 | 3 | 17 | 4 | 0 | 59 | 0.689 | -0.072 | 4.022 | 0.01 | 0.007 | 0 | 34.8 | 27.5 | 75.3 | 118 | 99 | 0 | 37 | 35 |
| 2016 | 3 | 17 | 4 | 10 | 59 | 0.617 | -0.033 | 4.026 | 0.01 | 0.007 | 0 | 31.8 | 24.9 | 77.4 | 112 | 92 | 0 | 38 | 34 |
| 2016 | 3 | 17 | 4 | 20 | 59 | 0.62 | -0.02 | 4.026 | 0.01 | 0.007 | 0 | 31.4 | 24.9 | 77.8 | 111 | 93 | 0 | 38 | 35 |
| 2016 | 3 | 17 | 4 | 30 | 59 | 0.64 | -0.013 | 4.026 | 0.01 | 0.007 | 0 | 31.8 | 24.9 | 77.8 | 112 | 93 | 0 | 38 | 35 |
| 2016 | 3 | 17 | 4 | 40 | 59 | 0.62 | -0.026 | 4.026 | 0.01 | 0.007 | 0 | 31.4 | 24.9 | 78.3 | 111 | 93 | 0 | 38 | 35 |
| 2016 | 3 | 17 | 4 | 50 | 59 | 0.627 | -0.03 | 4.026 | 0.01 | 0.007 | 0 | 32.7 | 25.4 | 78.3 | 113 | 94 | 0 | 37 | 35 |
| 2016 | 3 | 17 | 5 | 0 | 59 | 0.669 | -0.056 | 4.026 | 0.01 | 0.007 | 0 | 32.7 | 25.4 | 78.7 | 113 | 94 | 0 | 37 | 35 |
| 2016 | 3 | 17 | 5 | 10 | 59 | 0.676 | -0.075 | 4.026 | 0.01 | 0.007 | 0 | 31.4 | 24.5 | 79.1 | 111 | 93 | 0 | 38 | 36 |
| 2016 | 3 | 17 | 5 | 20 | 59 | 0.617 | -0.039 | 4.026 | 0.01 | 0.007 | 0 | 31 | 24.1 | 79.6 | 109 | 91 | 0 | 37 | 35 |
| 2016 | 3 | 17 | 5 | 30 | 59 | 0.646 | -0.033 | 4.026 | 0.01 | 0.007 | 0 | 31 | 24.5 | 79.1 | 109 | 92 | 0 | 37 | 35 |
| 2016 | 3 | 17 | 5 | 40 | 59 | 0.699 | -0.085 | 4.026 | 0.01 | 0.007 | 0 | 30.1 | 23.6 | 79.1 | 108 | 90 | 0 | 38 | 35 |
| 2016 | 3 | 17 | 5 | 50 | 59 | 0.65 | -0.082 | 4.026 | 0.01 | 0.007 | 0 | 29.7 | 23.2 | 79.1 | 107 | 89 | 0 | 38 | 35 |
| 2016 | 3 | 17 | 6 | 0 | 59 | 0.646 | -0.062 | 4.026 | 0.013 | 0.01 | 0 | 31.4 | 24.5 | 79.6 | 110 | 92 | 0 | 37 | 35 |
| 2016 | 3 | 17 | 6 | 10 | 59 | 0.656 | -0.082 | 4.026 | 0.01 | 0.007 | 0 | 30.1 | 23.6 | 79.6 | 108 | 89 | 0 | 38 | 34 |
| 2016 | 3 | 17 | 6 | 20 | 59 | 0.663 | -0.105 | 4.026 | 0.01 | 0.007 | 0 | 30.1 | 23.2 | 78.3 | 107 | 88 | 0 | 37 | 34 |
| 2016 | 3 | 17 | 6 | 30 | 59 | 0.686 | -0.066 | 4.026 | 0.01 | 0.007 | 0 | 29.7 | 22.8 | 77.8 | 107 | 88 | 0 | 38 | 35 |
| 2016 | 3 | 17 | 6 | 40 | 59 | 0.676 | -0.092 | 4.026 | 0.01 | 0.007 | 0 | 29.2 | 22.4 | 79.1 | 106 | 87 | 0 | 38 | 35 |
| 2016 | 3 | 17 | 6 | 50 | 59 | 0.673 | -0.082 | 4.026 | 0.01 | 0.007 | 0 | 28.8 | 21.9 | 79.1 | 105 | 86 | 0 | 38 | 35 |

Reinhackle (0356)

| Year | Month | Day | Hour | Minute | Second | VelocityX | VelocityY | Level | StdError1 | StdError2 | StdError3 | SNR1 | SNR2 | SNR3 | SignalAmp1 | SignalAmp2 | SignalAmp3 | Noise1 | Noise2 | |
|------|-------|-----|------|--------|--------|-----------|-----------|--------|-----------|-----------|-----------|------|------|------|------------|------------|------------|--------|--------|----|
| 2016 | 3 | 17 | 7 | 7 | 0 | 59 | 0.663 | -0.072 | 4.026 | 0.01 | 0.007 | 0 | 29.2 | 21.9 | 79.1 | 105 | 86 | 0 | 37 | 35 |
| 2016 | 3 | 17 | 7 | 10 | 59 | 0.686 | -0.072 | 4.026 | 0.01 | 0.007 | 0 | 29.2 | 21.9 | 79.1 | 105 | 86 | 0 | 37 | 35 | |
| 2016 | 3 | 17 | 7 | 20 | 59 | 0.656 | -0.03 | 4.026 | 0.01 | 0.007 | 0 | 28.8 | 22.4 | 78.3 | 104 | 86 | 0 | 37 | 34 | |
| 2016 | 3 | 17 | 7 | 30 | 59 | 0.65 | -0.043 | 4.026 | 0.01 | 0.007 | 0 | 28.4 | 21.9 | 78.3 | 104 | 86 | 0 | 38 | 35 | |
| 2016 | 3 | 17 | 7 | 40 | 59 | 0.666 | -0.082 | 4.026 | 0.01 | 0.007 | 0 | 28.8 | 21.9 | 78.3 | 104 | 86 | 0 | 37 | 35 | |
| 2016 | 3 | 17 | 7 | 50 | 59 | 0.646 | -0.069 | 4.029 | 0.01 | 0.007 | 0 | 29.7 | 23.2 | 78.3 | 107 | 89 | 0 | 38 | 35 | |
| 2016 | 3 | 17 | 8 | 0 | 59 | 0.676 | -0.069 | 4.029 | 0.01 | 0.007 | 0 | 29.2 | 22.4 | 78.3 | 105 | 86 | 0 | 37 | 34 | |
| 2016 | 3 | 17 | 8 | 10 | 59 | 0.65 | -0.075 | 4.029 | 0.01 | 0.007 | 0 | 28.8 | 21.9 | 78.7 | 104 | 86 | 0 | 37 | 35 | |
| 2016 | 3 | 17 | 8 | 20 | 59 | 0.643 | -0.062 | 4.029 | 0.01 | 0.007 | 0 | 28.4 | 21.9 | 78.7 | 104 | 86 | 0 | 38 | 35 | |
| 2016 | 3 | 17 | 8 | 30 | 59 | 0.656 | -0.049 | 4.029 | 0.01 | 0.007 | 0 | 28.4 | 21.9 | 78.3 | 104 | 86 | 0 | 38 | 35 | |
| 2016 | 3 | 17 | 8 | 40 | 59 | 0.666 | -0.049 | 4.032 | 0.01 | 0.007 | 0 | 28.4 | 21.9 | 78.7 | 103 | 86 | 0 | 37 | 35 | |
| 2016 | 3 | 17 | 8 | 50 | 59 | 0.643 | -0.043 | 4.032 | 0.01 | 0.007 | 0 | 28 | 21.9 | 78.7 | 103 | 86 | 0 | 38 | 35 | |
| 2016 | 3 | 17 | 9 | 0 | 59 | 0.646 | -0.072 | 4.032 | 0.01 | 0.007 | 0 | 28 | 21.9 | 79.1 | 103 | 86 | 0 | 38 | 35 | |
| 2016 | 3 | 17 | 9 | 10 | 59 | 0.64 | -0.056 | 4.032 | 0.01 | 0.007 | 0 | 28 | 21.9 | 78.7 | 103 | 86 | 0 | 38 | 35 | |
| 2016 | 3 | 17 | 9 | 20 | 59 | 0.643 | -0.115 | 4.032 | 0.01 | 0.007 | 0 | 28.8 | 21.9 | 79.1 | 104 | 86 | 0 | 37 | 35 | |
| 2016 | 3 | 17 | 9 | 30 | 59 | 0.666 | -0.069 | 4.032 | 0.01 | 0.007 | 0 | 28.4 | 22.8 | 78.7 | 104 | 87 | 0 | 38 | 34 | |
| 2016 | 3 | 17 | 9 | 40 | 59 | 0.643 | -0.069 | 4.032 | 0.01 | 0.007 | 0 | 28.8 | 22.8 | 78.7 | 105 | 88 | 0 | 38 | 35 | |
| 2016 | 3 | 17 | 9 | 50 | 59 | 0.646 | -0.039 | 4.035 | 0.01 | 0.007 | 0 | 28.8 | 22.8 | 78.3 | 105 | 88 | 0 | 38 | 35 | |
| 2016 | 3 | 17 | 10 | 0 | 59 | 0.699 | -0.075 | 4.035 | 0.01 | 0.007 | 0 | 28.8 | 22.4 | 78.7 | 105 | 87 | 0 | 38 | 35 | |
| 2016 | 3 | 17 | 10 | 10 | 59 | 0.666 | -0.056 | 4.035 | 0.01 | 0.007 | 0 | 29.2 | 22.8 | 78.7 | 105 | 87 | 0 | 37 | 34 | |
| 2016 | 3 | 17 | 10 | 20 | 59 | 0.666 | -0.069 | 4.035 | 0.013 | 0.01 | 0 | 28.4 | 22.8 | 73.1 | 103 | 87 | 0 | 37 | 34 | |
| 2016 | 3 | 17 | 10 | 30 | 59 | 0.663 | -0.056 | 4.035 | 0.013 | 0.01 | 0 | 29.7 | 23.6 | 78.3 | 106 | 89 | 0 | 37 | 34 | |
| 2016 | 3 | 17 | 10 | 40 | 59 | 0.682 | -0.095 | 4.035 | 0.01 | 0.007 | 0 | 29.2 | 22.4 | 78.7 | 105 | 87 | 0 | 37 | 35 | |
| 2016 | 3 | 17 | 10 | 50 | 59 | 0.614 | -0.072 | 4.039 | 0.01 | 0.007 | 0 | 29.2 | 22.4 | 78.7 | 105 | 87 | 0 | 37 | 35 | |
| 2016 | 3 | 17 | 11 | 0 | 59 | 0.653 | -0.072 | 4.039 | 0.01 | 0.007 | 0 | 29.2 | 22.4 | 79.6 | 105 | 87 | 0 | 37 | 35 | |
| 2016 | 3 | 17 | 11 | 10 | 59 | 0.643 | -0.085 | 4.039 | 0.01 | 0.007 | 0 | 29.2 | 22.4 | 78.7 | 105 | 87 | 0 | 37 | 35 | |
| 2016 | 3 | 17 | 11 | 20 | 59 | 0.663 | -0.056 | 4.039 | 0.01 | 0.007 | 0 | 28.8 | 21.9 | 78.7 | 104 | 86 | 0 | 37 | 35 | |
| 2016 | 3 | 17 | 11 | 30 | 59 | 0.669 | -0.056 | 4.039 | 0.01 | 0.007 | 0 | 29.2 | 22.4 | 78.7 | 105 | 86 | 0 | 37 | 34 | |
| 2016 | 3 | 17 | 11 | 40 | 59 | 0.65 | -0.046 | 4.039 | 0.01 | 0.007 | 0 | 29.2 | 21.9 | 77.8 | 105 | 86 | 0 | 37 | 35 | |
| 2016 | 3 | 17 | 11 | 50 | 59 | 0.686 | -0.03 | 4.039 | 0.01 | 0.007 | 0 | 29.2 | 22.4 | 79.1 | 105 | 86 | 0 | 37 | 34 | |
| 2016 | 3 | 17 | 12 | 0 | 59 | 0.636 | -0.059 | 4.039 | 0.013 | 0.01 | 0 | 28.4 | 21.9 | 78.7 | 104 | 86 | 0 | 38 | 35 | |
| 2016 | 3 | 17 | 12 | 10 | 59 | 0.653 | -0.056 | 4.039 | 0.01 | 0.007 | 0 | 28.8 | 22.4 | 79.6 | 105 | 87 | 0 | 38 | 35 | |
| 2016 | 3 | 17 | 12 | 20 | 59 | 0.617 | -0.046 | 4.039 | 0.01 | 0.007 | 0 | 28.4 | 22.4 | 79.1 | 104 | 86 | 0 | 38 | 34 | |
| 2016 | 3 | 17 | 12 | 30 | 59 | 0.646 | -0.059 | 4.039 | 0.013 | 0.01 | 0 | 28.8 | 22.8 | 77.4 | 105 | 87 | 0 | 38 | 34 | |
| 2016 | 3 | 17 | 12 | 40 | 59 | 0.692 | -0.043 | 4.039 | 0.01 | 0.007 | 0 | 28.8 | 22.4 | 79.1 | 105 | 86 | 0 | 38 | 34 | |
| 2016 | 3 | 17 | 12 | 50 | 59 | 0.643 | -0.059 | 4.039 | 0.01 | 0.007 | 0 | 29.2 | 22.4 | 78.7 | 105 | 86 | 0 | 37 | 34 | |
| 2016 | 3 | 17 | 13 | 0 | 59 | 0.676 | -0.03 | 4.039 | 0.01 | 0.007 | 0 | 29.2 | 22.4 | 78.3 | 105 | 87 | 0 | 37 | 35 | |
| 2016 | 3 | 17 | 13 | 10 | 59 | 0.673 | -0.052 | 4.039 | 0.01 | 0.007 | 0 | 29.2 | 22.4 | 78.3 | 105 | 87 | 0 | 37 | 35 | |
| 2016 | 3 | 17 | 13 | 20 | 59 | 0.64 | -0.056 | 4.039 | 0.01 | 0.007 | 0 | 29.7 | 22.8 | 77 | 105 | 87 | 0 | 36 | 34 | |
| 2016 | 3 | 17 | 13 | 30 | 59 | 0.63 | -0.03 | 4.039 | 0.01 | 0.007 | 0 | 28.8 | 23.2 | 77.8 | 104 | 88 | 0 | 37 | 34 | |
| 2016 | 3 | 17 | 13 | 40 | 59 | 0.633 | -0.036 | 4.039 | 0.01 | 0.007 | 0 | 28.8 | 22.8 | 77.4 | 104 | 87 | 0 | 37 | 34 | |
| 2016 | 3 | 17 | 13 | 50 | 59 | 0.673 | -0.036 | 4.039 | 0.01 | 0.007 | 0 | 29.2 | 21.9 | 77.8 | 105 | 86 | 0 | 37 | 35 | |
| 2016 | 3 | 17 | 14 | 0 | 59 | 0.636 | -0.043 | 4.035 | 0.01 | 0.007 | 0 | 29.2 | 22.8 | 77 | 105 | 87 | 0 | 37 | 34 | |
| 2016 | 3 | 17 | 14 | 10 | 59 | 0.646 | -0.056 | 4.035 | 0.01 | 0.007 | 0 | 29.7 | 23.2 | 55.5 | 106 | 88 | 0 | 37 | 34 | |
| 2016 | 3 | 17 | 14 | 20 | 59 | 0.636 | -0.043 | 4.035 | 0.01 | 0.007 | 0 | 29.7 | 23.2 | 72.7 | 107 | 88 | 0 | 38 | 34 | |
| 2016 | 3 | 17 | 14 | 30 | 59 | 0.646 | -0.056 | 4.035 | 0.01 | 0.007 | 0 | 29.2 | 22.8 | 77.4 | 105 | 87 | 0 | 37 | 34 | |

Reinhackle (0356)

| Year | Month | Day | Hour | Minute | Second | VelocityX | VelocityY | Level | StdError1 | StdError2 | StdError3 | SNR1 | SNR2 | SNR3 | SignalAmp1 | SignalAmp2 | SignalAmp3 | Noise1 | Noise2 |
|------|-------|-----|------|--------|--------|-----------|-----------|-------|-----------|-----------|-----------|------|------|------|------------|------------|------------|--------|--------|
| 2016 | 3 | 17 | 14 | 40 | 59 | 0.646 | -0.056 | 4.035 | 0.01 | 0.007 | 0 | 29.2 | 22.8 | 63.6 | 105 | 87 | 0 | 37 | 34 |
| 2016 | 3 | 17 | 14 | 50 | 59 | 0.617 | -0.056 | 4.032 | 0.01 | 0.007 | 0 | 29.2 | 22.4 | 64.1 | 105 | 87 | 0 | 37 | 35 |
| 2016 | 3 | 17 | 15 | 0 | 59 | 0.623 | -0.085 | 4.029 | 0.013 | 0.01 | 0 | 28.8 | 22.8 | 49.9 | 105 | 87 | 0 | 38 | 34 |
| 2016 | 3 | 17 | 15 | 10 | 59 | 0.64 | -0.013 | 4.032 | 0.01 | 0.007 | 0 | 29.2 | 22.8 | 59.3 | 105 | 87 | 0 | 37 | 34 |
| 2016 | 3 | 17 | 15 | 20 | 59 | 0.65 | -0.062 | 4.032 | 0.01 | 0.007 | 0 | 29.2 | 22.4 | 67.5 | 106 | 87 | 0 | 38 | 35 |
| 2016 | 3 | 17 | 15 | 30 | 59 | 0.614 | -0.013 | 4.029 | 0.01 | 0.007 | 0 | 29.7 | 22.8 | 52 | 106 | 87 | 0 | 37 | 34 |
| 2016 | 3 | 17 | 15 | 40 | 59 | 0.65 | -0.079 | 4.029 | 0.01 | 0.007 | 0 | 29.7 | 22.4 | 57.6 | 106 | 87 | 0 | 37 | 35 |
| 2016 | 3 | 17 | 15 | 50 | 59 | 0.623 | -0.069 | 4.029 | 0.01 | 0.007 | 0 | 30.1 | 22.8 | 56.3 | 107 | 88 | 0 | 37 | 35 |
| 2016 | 3 | 17 | 16 | 0 | 59 | 0.663 | -0.069 | 4.032 | 0.01 | 0.007 | 0 | 34.4 | 26.7 | 70.1 | 117 | 97 | 0 | 37 | 35 |
| 2016 | 3 | 17 | 16 | 10 | 59 | 0.656 | -0.062 | 4.029 | 0.01 | 0.007 | 0 | 32.3 | 25.4 | 61.9 | 112 | 93 | 0 | 37 | 34 |
| 2016 | 3 | 17 | 16 | 20 | 59 | 0.673 | -0.059 | 4.029 | 0.01 | 0.007 | 0 | 31 | 23.6 | 54.6 | 109 | 90 | 0 | 37 | 35 |
| 2016 | 3 | 17 | 16 | 30 | 59 | 0.64 | -0.072 | 4.026 | 0.01 | 0.007 | 0 | 30.5 | 23.6 | 55 | 108 | 89 | 0 | 37 | 34 |
| 2016 | 3 | 17 | 16 | 40 | 59 | 0.682 | -0.069 | 4.026 | 0.01 | 0.007 | 0 | 29.2 | 22.4 | 55.9 | 105 | 86 | 0 | 37 | 34 |
| 2016 | 3 | 17 | 16 | 50 | 59 | 0.676 | -0.072 | 4.029 | 0.01 | 0.007 | 0 | 29.2 | 22.4 | 67.5 | 105 | 86 | 0 | 37 | 34 |
| 2016 | 3 | 17 | 17 | 0 | 59 | 0.692 | -0.046 | 4.029 | 0.01 | 0.007 | 0 | 29.7 | 22.4 | 70.5 | 106 | 87 | 0 | 37 | 35 |
| 2016 | 3 | 17 | 17 | 10 | 59 | 0.627 | -0.059 | 4.029 | 0.01 | 0.007 | 0 | 30.1 | 22.8 | 71.8 | 107 | 87 | 0 | 37 | 34 |
| 2016 | 3 | 17 | 17 | 20 | 59 | 0.699 | -0.082 | 4.029 | 0.01 | 0.007 | 0 | 29.7 | 22.8 | 75.7 | 106 | 87 | 0 | 37 | 34 |
| 2016 | 3 | 17 | 17 | 30 | 59 | 0.702 | -0.072 | 4.032 | 0.01 | 0.007 | 0 | 29.7 | 22.8 | 75.7 | 107 | 87 | 0 | 38 | 34 |
| 2016 | 3 | 17 | 17 | 40 | 59 | 0.656 | -0.043 | 4.029 | 0.01 | 0.007 | 0 | 29.7 | 22.8 | 75.7 | 107 | 87 | 0 | 38 | 34 |
| 2016 | 3 | 17 | 17 | 50 | 59 | 0.686 | -0.062 | 4.029 | 0.01 | 0.007 | 0 | 30.1 | 23.6 | 75.7 | 108 | 89 | 0 | 38 | 34 |
| 2016 | 3 | 17 | 18 | 0 | 59 | 0.676 | -0.056 | 4.029 | 0.01 | 0.007 | 0 | 30.5 | 23.6 | 75.7 | 108 | 89 | 0 | 37 | 34 |
| 2016 | 3 | 17 | 18 | 10 | 59 | 0.682 | -0.052 | 4.029 | 0.01 | 0.007 | 0 | 31 | 22.8 | 75.3 | 109 | 88 | 0 | 37 | 35 |
| 2016 | 3 | 17 | 18 | 20 | 59 | 0.679 | -0.059 | 4.029 | 0.01 | 0.007 | 0 | 30.5 | 23.2 | 75.3 | 108 | 88 | 0 | 37 | 34 |
| 2016 | 3 | 17 | 18 | 30 | 59 | 0.673 | -0.075 | 4.029 | 0.01 | 0.007 | 0 | 31.4 | 23.2 | 75.7 | 110 | 89 | 0 | 37 | 35 |
| 2016 | 3 | 17 | 18 | 40 | 59 | 0.673 | -0.066 | 4.029 | 0.01 | 0.007 | 0 | 31.8 | 23.6 | 74.8 | 111 | 90 | 0 | 37 | 35 |
| 2016 | 3 | 17 | 18 | 50 | 59 | 0.673 | -0.072 | 4.029 | 0.013 | 0.01 | 0 | 32.3 | 24.5 | 74.8 | 112 | 91 | 0 | 37 | 34 |
| 2016 | 3 | 17 | 19 | 0 | 59 | 0.679 | -0.049 | 4.029 | 0.01 | 0.007 | 0 | 32.3 | 24.5 | 75.7 | 112 | 91 | 0 | 37 | 34 |
| 2016 | 3 | 17 | 19 | 10 | 59 | 0.666 | -0.095 | 4.029 | 0.01 | 0.007 | 0 | 33.1 | 24.9 | 75.3 | 114 | 93 | 0 | 37 | 35 |
| 2016 | 3 | 17 | 19 | 20 | 59 | 0.702 | -0.085 | 4.026 | 0.01 | 0.007 | 0 | 33.1 | 25.4 | 75.3 | 114 | 93 | 0 | 37 | 34 |
| 2016 | 3 | 17 | 19 | 30 | 59 | 0.699 | -0.059 | 4.029 | 0.013 | 0.01 | 0 | 33.1 | 25.4 | 75.3 | 114 | 93 | 0 | 37 | 34 |
| 2016 | 3 | 17 | 19 | 40 | 59 | 0.679 | -0.066 | 4.029 | 0.01 | 0.007 | 0 | 33.1 | 25.4 | 75.3 | 114 | 93 | 0 | 37 | 34 |
| 2016 | 3 | 17 | 19 | 50 | 59 | 0.702 | -0.072 | 4.029 | 0.01 | 0.007 | 0 | 33.1 | 24.5 | 75.3 | 114 | 92 | 0 | 37 | 35 |
| 2016 | 3 | 17 | 20 | 0 | 59 | 0.692 | -0.062 | 4.026 | 0.01 | 0.007 | 0 | 33.1 | 25.4 | 75.3 | 115 | 93 | 0 | 38 | 34 |
| 2016 | 3 | 17 | 20 | 10 | 59 | 0.64 | -0.056 | 4.026 | 0.01 | 0.007 | 0 | 32.7 | 24.5 | 74.4 | 113 | 91 | 0 | 37 | 34 |
| 2016 | 3 | 17 | 20 | 20 | 59 | 0.702 | -0.072 | 4.022 | 0.01 | 0.007 | 0 | 33.1 | 24.9 | 71.4 | 114 | 93 | 0 | 37 | 35 |
| 2016 | 3 | 17 | 20 | 30 | 59 | 0.709 | -0.072 | 4.022 | 0.01 | 0.007 | 0 | 32.7 | 24.5 | 74.8 | 113 | 92 | 0 | 37 | 35 |
| 2016 | 3 | 17 | 20 | 40 | 59 | 0.686 | -0.085 | 4.022 | 0.01 | 0.007 | 0 | 32.7 | 24.5 | 74.8 | 114 | 92 | 0 | 38 | 35 |
| 2016 | 3 | 17 | 20 | 50 | 59 | 0.722 | -0.082 | 4.022 | 0.013 | 0.01 | 0 | 33.1 | 25.4 | 74.4 | 115 | 93 | 0 | 38 | 34 |
| 2016 | 3 | 17 | 21 | 0 | 59 | 0.702 | -0.112 | 4.022 | 0.01 | 0.007 | 0 | 33.5 | 25.4 | 75.3 | 115 | 93 | 0 | 37 | 34 |
| 2016 | 3 | 17 | 21 | 10 | 59 | 0.702 | -0.072 | 4.022 | 0.01 | 0.007 | 0 | 34 | 25.8 | 74.8 | 115 | 94 | 0 | 36 | 34 |
| 2016 | 3 | 17 | 21 | 20 | 59 | 0.719 | -0.072 | 4.022 | 0.01 | 0.007 | 0 | 33.1 | 24.9 | 70.5 | 114 | 93 | 0 | 37 | 35 |
| 2016 | 3 | 17 | 21 | 30 | 59 | 0.666 | -0.095 | 4.022 | 0.01 | 0.007 | 0 | 33.5 | 25.4 | 74.8 | 115 | 94 | 0 | 37 | 35 |
| 2016 | 3 | 17 | 21 | 40 | 59 | 0.712 | -0.066 | 4.022 | 0.01 | 0.007 | 0 | 33.5 | 25.8 | 74.8 | 115 | 94 | 0 | 37 | 34 |
| 2016 | 3 | 17 | 21 | 50 | 59 | 0.669 | -0.098 | 4.019 | 0.01 | 0.007 | 0 | 34 | 25.4 | 74.8 | 115 | 93 | 0 | 36 | 34 |
| 2016 | 3 | 17 | 22 | 0 | 59 | 0.692 | -0.079 | 4.019 | 0.01 | 0.007 | 0 | 34 | 25.4 | 74.8 | 116 | 94 | 0 | 37 | 35 |
| 2016 | 3 | 17 | 22 | 10 | 59 | 0.738 | -0.112 | 4.019 | 0.01 | 0.007 | 0 | 34 | 25.8 | 74.8 | 116 | 95 | 0 | 37 | 35 |

Reinhackle (0356)

| Year | Month | Day | Hour | Minute | Second | VelocityX | VelocityY | Level | StdError1 | StdError2 | StdError3 | SNR1 | SNR2 | SNR3 | SignalAmp1 | SignalAmp2 | SignalAmp3 | Noise1 | Noise2 |
|------|-------|-----|------|--------|--------|-----------|-----------|-------|-----------|-----------|-----------|------|------|------|------------|------------|------------|--------|--------|
| 2016 | 3 | 17 | 22 | 20 | 59 | 0.709 | -0.105 | 4.019 | 0.016 | 0.013 | 0 | 34 | 25.8 | 74.4 | 116 | 94 | 0 | 37 | 34 |
| 2016 | 3 | 17 | 22 | 30 | 59 | 0.696 | -0.085 | 4.016 | 0.01 | 0.007 | 0 | 34 | 25.4 | 74.8 | 116 | 94 | 0 | 37 | 35 |
| 2016 | 3 | 17 | 22 | 40 | 59 | 0.709 | -0.079 | 4.019 | 0.01 | 0.007 | 0 | 33.5 | 25.8 | 75.3 | 115 | 94 | 0 | 37 | 34 |
| 2016 | 3 | 17 | 22 | 50 | 59 | 0.738 | -0.102 | 4.016 | 0.01 | 0.007 | 0 | 33.1 | 25.4 | 75.3 | 115 | 94 | 0 | 38 | 35 |
| 2016 | 3 | 17 | 23 | 0 | 59 | 0.699 | -0.125 | 4.019 | 0.01 | 0.007 | 0 | 34 | 25.8 | 75.3 | 116 | 94 | 0 | 37 | 34 |
| 2016 | 3 | 17 | 23 | 10 | 59 | 0.751 | -0.082 | 4.016 | 0.013 | 0.01 | 0 | 33.1 | 24.5 | 74.8 | 114 | 92 | 0 | 37 | 35 |
| 2016 | 3 | 17 | 23 | 20 | 59 | 0.719 | -0.089 | 4.016 | 0.01 | 0.007 | 0 | 33.1 | 25.4 | 74.8 | 114 | 93 | 0 | 37 | 34 |
| 2016 | 3 | 17 | 23 | 30 | 59 | 0.673 | -0.085 | 4.016 | 0.01 | 0.007 | 0 | 34 | 25.4 | 75.3 | 116 | 94 | 0 | 37 | 35 |
| 2016 | 3 | 17 | 23 | 40 | 59 | 0.741 | -0.108 | 4.016 | 0.01 | 0.007 | 0 | 34 | 26.2 | 75.3 | 116 | 95 | 0 | 37 | 34 |
| 2016 | 3 | 17 | 23 | 50 | 59 | 0.738 | -0.105 | 4.016 | 0.01 | 0.007 | 0 | 34.4 | 26.2 | 75.3 | 117 | 96 | 0 | 37 | 35 |
| 2016 | 3 | 18 | 0 | 0 | 59 | 0.702 | -0.121 | 4.016 | 0.01 | 0.007 | 0 | 34.8 | 26.2 | 75.7 | 118 | 96 | 0 | 37 | 35 |
| 2016 | 3 | 18 | 0 | 10 | 59 | 0.712 | -0.082 | 4.016 | 0.01 | 0.007 | 0 | 34.4 | 26.2 | 75.7 | 117 | 95 | 0 | 37 | 34 |
| 2016 | 3 | 18 | 0 | 20 | 59 | 0.705 | -0.102 | 4.016 | 0.01 | 0.007 | 0 | 34 | 26.2 | 74.8 | 117 | 96 | 0 | 38 | 35 |
| 2016 | 3 | 18 | 0 | 30 | 59 | 0.719 | -0.121 | 4.016 | 0.013 | 0.01 | 0 | 34 | 25.8 | 75.3 | 117 | 95 | 0 | 38 | 35 |
| 2016 | 3 | 18 | 0 | 40 | 59 | 0.748 | -0.108 | 4.016 | 0.013 | 0.01 | 0 | 34 | 25.4 | 74.4 | 116 | 94 | 0 | 37 | 35 |
| 2016 | 3 | 18 | 0 | 50 | 59 | 0.686 | -0.069 | 4.012 | 0.013 | 0.01 | 0 | 34.4 | 26.2 | 66.7 | 117 | 96 | 0 | 37 | 35 |
| 2016 | 3 | 18 | 1 | 0 | 59 | 0.732 | -0.082 | 4.012 | 0.01 | 0.007 | 0 | 34 | 26.7 | 74.4 | 117 | 96 | 0 | 38 | 34 |
| 2016 | 3 | 18 | 1 | 10 | 59 | 0.715 | -0.102 | 4.016 | 0.01 | 0.007 | 0 | 34.4 | 25.8 | 75.3 | 117 | 95 | 0 | 37 | 35 |
| 2016 | 3 | 18 | 1 | 20 | 59 | 0.696 | -0.118 | 4.012 | 0.01 | 0.007 | 0 | 34.8 | 26.2 | 75.3 | 118 | 95 | 0 | 37 | 34 |
| 2016 | 3 | 18 | 1 | 30 | 59 | 0.715 | -0.102 | 4.012 | 0.01 | 0.007 | 0 | 34.8 | 26.7 | 75.7 | 118 | 96 | 0 | 37 | 34 |
| 2016 | 3 | 18 | 1 | 40 | 59 | 0.719 | -0.131 | 4.012 | 0.01 | 0.007 | 0 | 34.4 | 26.7 | 74.4 | 118 | 96 | 0 | 38 | 34 |
| 2016 | 3 | 18 | 1 | 50 | 59 | 0.679 | -0.118 | 4.012 | 0.01 | 0.007 | 0 | 34.4 | 26.2 | 74.8 | 117 | 95 | 0 | 37 | 34 |
| 2016 | 3 | 18 | 2 | 0 | 59 | 0.686 | -0.082 | 4.012 | 0.01 | 0.007 | 0 | 33.5 | 25.4 | 74.4 | 116 | 94 | 0 | 38 | 35 |
| 2016 | 3 | 18 | 2 | 10 | 59 | 0.696 | -0.095 | 4.012 | 0.013 | 0.01 | 0 | 34.8 | 25.4 | 75.3 | 117 | 94 | 0 | 36 | 35 |
| 2016 | 3 | 18 | 2 | 20 | 59 | 0.712 | -0.095 | 4.012 | 0.01 | 0.007 | 0 | 34 | 25.4 | 74.8 | 116 | 94 | 0 | 37 | 35 |
| 2016 | 3 | 18 | 2 | 30 | 59 | 0.686 | -0.082 | 4.012 | 0.01 | 0.007 | 0 | 33.5 | 25.4 | 74.8 | 115 | 93 | 0 | 37 | 34 |
| 2016 | 3 | 18 | 2 | 40 | 59 | 0.692 | -0.062 | 4.012 | 0.01 | 0.007 | 0 | 33.5 | 24.9 | 75.3 | 116 | 93 | 0 | 38 | 35 |
| 2016 | 3 | 18 | 2 | 50 | 59 | 0.709 | -0.098 | 4.009 | 0.01 | 0.007 | 0 | 33.5 | 25.4 | 75.3 | 115 | 93 | 0 | 37 | 34 |
| 2016 | 3 | 18 | 3 | 0 | 59 | 0.709 | -0.075 | 4.009 | 0.01 | 0.007 | 0 | 33.5 | 25.4 | 74.8 | 115 | 93 | 0 | 37 | 34 |
| 2016 | 3 | 18 | 3 | 10 | 59 | 0.702 | -0.079 | 4.012 | 0.01 | 0.007 | 0 | 33.5 | 25.8 | 75.3 | 116 | 94 | 0 | 38 | 34 |
| 2016 | 3 | 18 | 3 | 20 | 59 | 0.65 | -0.085 | 4.009 | 0.016 | 0.013 | 0 | 34.4 | 26.2 | 74.8 | 117 | 95 | 0 | 37 | 34 |
| 2016 | 3 | 18 | 3 | 30 | 59 | 0.738 | -0.105 | 4.009 | 0.01 | 0.007 | 0 | 34.8 | 27.1 | 74.4 | 119 | 97 | 0 | 38 | 34 |
| 2016 | 3 | 18 | 3 | 40 | 59 | 0.692 | -0.082 | 4.009 | 0.01 | 0.007 | 0 | 34.4 | 26.2 | 75.3 | 117 | 95 | 0 | 37 | 34 |
| 2016 | 3 | 18 | 3 | 50 | 59 | 0.692 | -0.098 | 4.009 | 0.01 | 0.007 | 0 | 33.1 | 24.9 | 74.8 | 115 | 93 | 0 | 38 | 35 |
| 2016 | 3 | 18 | 4 | 0 | 59 | 0.715 | -0.138 | 4.009 | 0.01 | 0.007 | 0 | 39.6 | 31 | 72.7 | 129 | 107 | 0 | 37 | 35 |
| 2016 | 3 | 18 | 4 | 10 | 59 | 0.725 | -0.085 | 4.009 | 0.01 | 0.007 | 0 | 34.8 | 26.2 | 74.4 | 118 | 95 | 0 | 37 | 34 |
| 2016 | 3 | 18 | 4 | 20 | 59 | 0.659 | -0.069 | 4.009 | 0.013 | 0.01 | 0 | 33.5 | 25.4 | 75.3 | 115 | 93 | 0 | 37 | 34 |
| 2016 | 3 | 18 | 4 | 30 | 59 | 0.646 | -0.039 | 4.009 | 0.013 | 0.01 | 0 | 33.5 | 24.5 | 74.4 | 114 | 91 | 0 | 36 | 34 |
| 2016 | 3 | 18 | 4 | 40 | 59 | 0.719 | -0.066 | 4.009 | 0.01 | 0.007 | 0 | 33.1 | 24.5 | 74.4 | 114 | 92 | 0 | 37 | 35 |
| 2016 | 3 | 18 | 4 | 50 | 59 | 0.679 | -0.066 | 4.009 | 0.013 | 0.01 | 0 | 32.3 | 24.5 | 74.8 | 113 | 91 | 0 | 38 | 34 |
| 2016 | 3 | 18 | 5 | 0 | 59 | 0.709 | -0.108 | 4.009 | 0.01 | 0.007 | 0 | 33.1 | 24.5 | 74.4 | 114 | 91 | 0 | 37 | 34 |
| 2016 | 3 | 18 | 5 | 10 | 59 | 0.702 | -0.062 | 4.006 | 0.01 | 0.007 | 0 | 31.8 | 24.5 | 74.8 | 112 | 91 | 0 | 38 | 34 |
| 2016 | 3 | 18 | 5 | 20 | 59 | 0.705 | -0.089 | 4.009 | 0.01 | 0.007 | 0 | 32.3 | 24.5 | 74.4 | 113 | 91 | 0 | 38 | 34 |
| 2016 | 3 | 18 | 5 | 30 | 59 | 0.699 | -0.098 | 4.006 | 0.01 | 0.007 | 0 | 32.7 | 24.1 | 74.8 | 113 | 91 | 0 | 37 | 35 |
| 2016 | 3 | 18 | 5 | 40 | 59 | 0.709 | -0.082 | 4.006 | 0.01 | 0.007 | 0 | 31.8 | 24.1 | 74.4 | 112 | 90 | 0 | 38 | 34 |
| 2016 | 3 | 18 | 5 | 50 | 59 | 0.715 | -0.059 | 4.006 | 0.01 | 0.007 | 0 | 32.3 | 23.6 | 74.4 | 112 | 90 | 0 | 37 | 35 |

Reinhackle (0356)

| Year | Month | Day | Hour | Minute | Second | VelocityX | VelocityY | Level | StdError1 | StdError2 | StdError3 | SNR1 | SNR2 | SNR3 | SignalAmp1 | SignalAmp2 | SignalAmp3 | Noise1 | Noise2 |
|------|-------|-----|------|--------|--------|-----------|-----------|-------|-----------|-----------|-----------|------|------|------|------------|------------|------------|--------|--------|
| 2016 | 3 | 18 | 6 | 0 | 59 | 0.705 | -0.082 | 4.006 | 0.01 | 0.007 | 0 | 31.8 | 23.2 | 74.4 | 111 | 89 | 0 | 37 | 35 |
| 2016 | 3 | 18 | 6 | 10 | 59 | 0.725 | -0.085 | 4.006 | 0.01 | 0.007 | 0 | 31 | 22.8 | 74.8 | 110 | 88 | 0 | 38 | 35 |
| 2016 | 3 | 18 | 6 | 20 | 59 | 0.712 | -0.108 | 4.006 | 0.01 | 0.007 | 0 | 30.5 | 22.8 | 74.8 | 109 | 88 | 0 | 38 | 35 |
| 2016 | 3 | 18 | 6 | 30 | 59 | 0.699 | -0.092 | 4.006 | 0.01 | 0.007 | 0 | 30.1 | 22.4 | 74.4 | 108 | 87 | 0 | 38 | 35 |
| 2016 | 3 | 18 | 6 | 40 | 59 | 0.719 | -0.092 | 4.006 | 0.01 | 0.007 | 0 | 30.1 | 21.9 | 74.4 | 108 | 86 | 0 | 38 | 35 |
| 2016 | 3 | 18 | 6 | 50 | 59 | 0.699 | -0.102 | 4.006 | 0.01 | 0.007 | 0 | 30.5 | 21.9 | 74.4 | 108 | 86 | 0 | 37 | 35 |
| 2016 | 3 | 18 | 7 | 0 | 59 | 0.719 | -0.092 | 4.006 | 0.01 | 0.007 | 0 | 30.1 | 21.9 | 74.8 | 107 | 85 | 0 | 37 | 34 |
| 2016 | 3 | 18 | 7 | 10 | 59 | 0.702 | -0.069 | 4.006 | 0.01 | 0.007 | 0 | 30.1 | 21.9 | 75.3 | 107 | 86 | 0 | 37 | 35 |
| 2016 | 3 | 18 | 7 | 20 | 59 | 0.719 | -0.098 | 4.006 | 0.01 | 0.007 | 0 | 30.1 | 22.4 | 74.8 | 107 | 87 | 0 | 37 | 35 |
| 2016 | 3 | 18 | 7 | 30 | 59 | 0.689 | -0.066 | 4.006 | 0.01 | 0.007 | 0 | 30.1 | 22.4 | 74.8 | 107 | 86 | 0 | 37 | 34 |
| 2016 | 3 | 18 | 7 | 40 | 59 | 0.725 | -0.102 | 4.003 | 0.01 | 0.007 | 0 | 29.7 | 21.9 | 74.8 | 106 | 86 | 0 | 37 | 35 |
| 2016 | 3 | 18 | 7 | 50 | 59 | 0.663 | -0.069 | 4.006 | 0.01 | 0.007 | 0 | 29.7 | 21.9 | 74.8 | 106 | 85 | 0 | 37 | 34 |
| 2016 | 3 | 18 | 8 | 0 | 59 | 0.686 | -0.095 | 4.006 | 0.01 | 0.007 | 0 | 29.7 | 21.9 | 74.8 | 106 | 85 | 0 | 37 | 34 |
| 2016 | 3 | 18 | 8 | 10 | 59 | 0.673 | -0.082 | 4.006 | 0.01 | 0.007 | 0 | 29.2 | 21.9 | 75.3 | 106 | 85 | 0 | 38 | 34 |
| 2016 | 3 | 18 | 8 | 20 | 59 | 0.663 | -0.082 | 4.006 | 0.013 | 0.01 | 0 | 28.8 | 21.5 | 74.4 | 105 | 85 | 0 | 38 | 35 |
| 2016 | 3 | 18 | 8 | 30 | 59 | 0.705 | -0.089 | 4.006 | 0.01 | 0.007 | 0 | 29.2 | 21.9 | 74.8 | 105 | 85 | 0 | 37 | 34 |
| 2016 | 3 | 18 | 8 | 40 | 59 | 0.656 | -0.085 | 4.006 | 0.01 | 0.007 | 0 | 29.2 | 21.9 | 75.7 | 106 | 85 | 0 | 38 | 34 |
| 2016 | 3 | 18 | 8 | 50 | 59 | 0.722 | -0.079 | 4.006 | 0.01 | 0.007 | 0 | 29.2 | 21.9 | 75.3 | 105 | 85 | 0 | 37 | 34 |
| 2016 | 3 | 18 | 9 | 0 | 59 | 0.722 | -0.062 | 4.006 | 0.01 | 0.007 | 0 | 28.8 | 21.5 | 75.7 | 105 | 85 | 0 | 38 | 35 |
| 2016 | 3 | 18 | 9 | 10 | 59 | 0.689 | -0.059 | 4.006 | 0.01 | 0.007 | 0 | 30.1 | 22.8 | 75.3 | 107 | 87 | 0 | 37 | 34 |
| 2016 | 3 | 18 | 9 | 20 | 59 | 0.656 | -0.082 | 4.006 | 0.01 | 0.007 | 0 | 29.7 | 21.5 | 75.7 | 106 | 85 | 0 | 37 | 35 |
| 2016 | 3 | 18 | 9 | 30 | 59 | 0.669 | -0.062 | 4.006 | 0.013 | 0.01 | 0 | 30.1 | 22.4 | 76.1 | 107 | 87 | 0 | 37 | 35 |
| 2016 | 3 | 18 | 9 | 40 | 59 | 0.682 | -0.095 | 4.006 | 0.01 | 0.007 | 0 | 29.7 | 22.4 | 76.5 | 106 | 86 | 0 | 37 | 34 |
| 2016 | 3 | 18 | 9 | 50 | 59 | 0.682 | -0.056 | 4.009 | 0.01 | 0.007 | 0 | 29.7 | 22.4 | 76.5 | 106 | 87 | 0 | 37 | 35 |
| 2016 | 3 | 18 | 10 | 0 | 59 | 0.696 | -0.082 | 4.006 | 0.01 | 0.007 | 0 | 29.2 | 22.4 | 76.1 | 105 | 86 | 0 | 37 | 34 |
| 2016 | 3 | 18 | 10 | 10 | 59 | 0.702 | -0.056 | 4.009 | 0.013 | 0.01 | 0 | 29.2 | 21.9 | 76.5 | 105 | 86 | 0 | 37 | 35 |
| 2016 | 3 | 18 | 10 | 20 | 59 | 0.666 | -0.069 | 4.009 | 0.01 | 0.007 | 0 | 30.1 | 22.8 | 76.5 | 107 | 88 | 0 | 37 | 35 |
| 2016 | 3 | 18 | 10 | 30 | 59 | 0.669 | -0.066 | 4.009 | 0.01 | 0.007 | 0 | 29.2 | 22.4 | 77 | 106 | 87 | 0 | 38 | 35 |
| 2016 | 3 | 18 | 10 | 40 | 59 | 0.719 | -0.062 | 4.006 | 0.01 | 0.007 | 0 | 29.2 | 22.8 | 74.8 | 106 | 87 | 0 | 38 | 34 |
| 2016 | 3 | 18 | 10 | 50 | 59 | 0.65 | -0.062 | 4.009 | 0.01 | 0.007 | 0 | 29.7 | 21.9 | 77.4 | 106 | 86 | 0 | 37 | 35 |
| 2016 | 3 | 18 | 11 | 0 | 59 | 0.663 | -0.066 | 4.009 | 0.01 | 0.007 | 0 | 29.7 | 21.9 | 77.8 | 106 | 86 | 0 | 37 | 35 |
| 2016 | 3 | 18 | 11 | 10 | 59 | 0.659 | -0.052 | 4.009 | 0.01 | 0.007 | 0 | 29.2 | 22.4 | 77.4 | 105 | 86 | 0 | 37 | 34 |
| 2016 | 3 | 18 | 11 | 20 | 59 | 0.722 | -0.075 | 4.009 | 0.01 | 0.007 | 0 | 29.2 | 21.5 | 77 | 105 | 85 | 0 | 37 | 35 |
| 2016 | 3 | 18 | 11 | 30 | 59 | 0.673 | -0.069 | 4.009 | 0.01 | 0.007 | 0 | 28.8 | 21.5 | 77.8 | 105 | 85 | 0 | 38 | 35 |
| 2016 | 3 | 18 | 11 | 40 | 59 | 0.719 | -0.095 | 4.009 | 0.01 | 0.007 | 0 | 29.2 | 21.9 | 77.8 | 105 | 85 | 0 | 37 | 34 |
| 2016 | 3 | 18 | 11 | 50 | 59 | 0.659 | -0.066 | 4.006 | 0.01 | 0.007 | 0 | 29.2 | 21.9 | 67.5 | 105 | 86 | 0 | 37 | 35 |
| 2016 | 3 | 18 | 12 | 0 | 59 | 0.699 | -0.085 | 4.009 | 0.01 | 0.007 | 0 | 29.2 | 21.5 | 78.3 | 106 | 85 | 0 | 38 | 35 |
| 2016 | 3 | 18 | 12 | 10 | 59 | 0.62 | -0.098 | 4.006 | 0.016 | 0.013 | 0 | 29.2 | 21.9 | 78.3 | 105 | 85 | 0 | 37 | 34 |
| 2016 | 3 | 18 | 12 | 20 | 59 | 0.666 | -0.072 | 4.006 | 0.01 | 0.007 | 0 | 29.2 | 21.9 | 76.1 | 105 | 85 | 0 | 37 | 34 |
| 2016 | 3 | 18 | 12 | 30 | 59 | 0.636 | -0.085 | 4.006 | 0.01 | 0.007 | 0 | 29.2 | 21.9 | 63.6 | 105 | 86 | 0 | 37 | 35 |
| 2016 | 3 | 18 | 12 | 40 | 59 | 0.65 | -0.062 | 4.009 | 0.01 | 0.007 | 0 | 29.2 | 21.9 | 78.3 | 106 | 85 | 0 | 38 | 34 |
| 2016 | 3 | 18 | 12 | 50 | 59 | 0.673 | -0.049 | 4.006 | 0.01 | 0.007 | 0 | 29.2 | 22.4 | 68.8 | 105 | 86 | 0 | 37 | 34 |
| 2016 | 3 | 18 | 13 | 0 | 59 | 0.636 | -0.075 | 4.006 | 0.01 | 0.007 | 0 | 29.7 | 22.8 | 49.9 | 106 | 87 | 0 | 37 | 34 |
| 2016 | 3 | 18 | 13 | 10 | 59 | 0.663 | -0.059 | 4.006 | 0.01 | 0.007 | 0 | 29.7 | 22.4 | 75.7 | 106 | 87 | 0 | 37 | 35 |
| 2016 | 3 | 18 | 13 | 20 | 59 | 0.62 | -0.072 | 4.006 | 0.01 | 0.007 | 0 | 29.7 | 22.8 | 63.6 | 106 | 87 | 0 | 37 | 34 |
| 2016 | 3 | 18 | 13 | 30 | 59 | 0.617 | -0.056 | 4.006 | 0.01 | 0.007 | 0 | 29.7 | 22.4 | 61.1 | 106 | 87 | 0 | 37 | 35 |

Reinhackle (0356)

| Year | Month | Day | Hour | Minute | Second | VelocityX | VelocityY | Level | StdError1 | StdError2 | StdError3 | SNR1 | SNR2 | SNR3 | SignalAmp1 | SignalAmp2 | SignalAmp3 | Noise1 | Noise2 |
|------|-------|-----|------|--------|--------|-----------|-----------|-------|-----------|-----------|-----------|------|------|------|------------|------------|------------|--------|--------|
| 2016 | 3 | 18 | 13 | 40 | 59 | 0.653 | -0.059 | 4.003 | 0.01 | 0.007 | 0 | 29.7 | 22.8 | 58 | 106 | 87 | 0 | 37 | 34 |
| 2016 | 3 | 18 | 13 | 50 | 59 | 0.686 | -0.049 | 4.006 | 0.01 | 0.007 | 0 | 30.1 | 22.4 | 63.6 | 106 | 86 | 0 | 36 | 34 |
| 2016 | 3 | 18 | 14 | 0 | 59 | 0.6 | -0.062 | 4.003 | 0.01 | 0.007 | 0 | 30.1 | 22.4 | 53.3 | 106 | 87 | 0 | 36 | 35 |
| 2016 | 3 | 18 | 14 | 10 | 59 | 0.656 | -0.069 | 4.003 | 0.01 | 0.007 | 0 | 29.7 | 22.4 | 59.8 | 106 | 87 | 0 | 37 | 35 |
| 2016 | 3 | 18 | 14 | 20 | 59 | 0.617 | -0.062 | 4.003 | 0.01 | 0.007 | 0 | 29.7 | 22.4 | 56.8 | 106 | 87 | 0 | 37 | 35 |
| 2016 | 3 | 18 | 14 | 30 | 59 | 0.62 | -0.039 | 3.999 | 0.01 | 0.007 | 0 | 29.7 | 22.8 | 51.6 | 106 | 87 | 0 | 37 | 34 |
| 2016 | 3 | 18 | 14 | 40 | 59 | 0.617 | -0.066 | 3.999 | 0.01 | 0.007 | 0 | 29.2 | 22.8 | 53.3 | 106 | 87 | 0 | 38 | 34 |
| 2016 | 3 | 18 | 14 | 50 | 59 | 0.63 | -0.03 | 3.999 | 0.01 | 0.007 | 0 | 29.7 | 22.8 | 50.3 | 106 | 88 | 0 | 37 | 35 |
| 2016 | 3 | 18 | 15 | 0 | 59 | 0.587 | -0.043 | 3.996 | 0.01 | 0.007 | 0 | 30.1 | 23.2 | 50.7 | 107 | 88 | 0 | 37 | 34 |
| 2016 | 3 | 18 | 15 | 10 | 59 | 0.63 | -0.036 | 3.996 | 0.013 | 0.01 | 0 | 29.7 | 22.8 | 49.9 | 106 | 88 | 0 | 37 | 35 |
| 2016 | 3 | 18 | 15 | 20 | 59 | 0.6 | -0.016 | 3.996 | 0.01 | 0.007 | 0 | 30.1 | 23.6 | 52.9 | 107 | 89 | 0 | 37 | 34 |
| 2016 | 3 | 18 | 15 | 30 | 59 | 0.64 | -0.013 | 3.996 | 0.01 | 0.007 | 0 | 31 | 24.1 | 51.6 | 109 | 90 | 0 | 37 | 34 |
| 2016 | 3 | 18 | 15 | 40 | 59 | 0.627 | -0.059 | 3.996 | 0.01 | 0.007 | 0 | 30.1 | 23.2 | 55 | 107 | 88 | 0 | 37 | 34 |
| 2016 | 3 | 18 | 15 | 50 | 59 | 0.679 | -0.043 | 3.993 | 0.01 | 0.007 | 0 | 29.7 | 23.2 | 54.2 | 106 | 88 | 0 | 37 | 34 |
| 2016 | 3 | 18 | 16 | 0 | 59 | 0.653 | -0.043 | 3.996 | 0.016 | 0.013 | 0 | 29.7 | 23.2 | 60.2 | 106 | 88 | 0 | 37 | 34 |
| 2016 | 3 | 18 | 16 | 10 | 59 | 0.633 | -0.085 | 3.993 | 0.01 | 0.007 | 0 | 29.7 | 22.8 | 59.8 | 106 | 87 | 0 | 37 | 34 |
| 2016 | 3 | 18 | 16 | 20 | 59 | 0.617 | -0.013 | 3.99 | 0.01 | 0.007 | 0 | 29.7 | 23.2 | 49.5 | 106 | 88 | 0 | 37 | 34 |
| 2016 | 3 | 18 | 16 | 30 | 59 | 0.636 | -0.026 | 3.99 | 0.01 | 0.007 | 0 | 29.7 | 21.9 | 52.5 | 105 | 86 | 0 | 36 | 35 |
| 2016 | 3 | 18 | 16 | 40 | 59 | 0.62 | -0.039 | 3.99 | 0.01 | 0.007 | 0 | 28.8 | 21.9 | 55.9 | 104 | 85 | 0 | 37 | 34 |
| 2016 | 3 | 18 | 16 | 50 | 59 | 0.594 | -0.013 | 3.986 | 0.01 | 0.007 | 0 | 29.2 | 21.9 | 54.2 | 105 | 86 | 0 | 37 | 35 |
| 2016 | 3 | 18 | 17 | 0 | 59 | 0.614 | -0.013 | 3.986 | 0.01 | 0.007 | 0 | 29.7 | 22.4 | 52.9 | 106 | 86 | 0 | 37 | 34 |
| 2016 | 3 | 18 | 17 | 10 | 59 | 0.646 | -0.02 | 3.993 | 0.01 | 0.007 | 0 | 28.8 | 21.5 | 71.4 | 105 | 85 | 0 | 38 | 35 |
| 2016 | 3 | 18 | 17 | 20 | 59 | 0.633 | -0.007 | 3.993 | 0.01 | 0.007 | 0 | 29.2 | 21.9 | 74.4 | 105 | 85 | 0 | 37 | 34 |
| 2016 | 3 | 18 | 17 | 30 | 59 | 0.633 | -0.013 | 3.993 | 0.013 | 0.01 | 0 | 29.2 | 21.9 | 75.3 | 105 | 85 | 0 | 37 | 34 |
| 2016 | 3 | 18 | 17 | 40 | 59 | 0.646 | -0.046 | 3.993 | 0.01 | 0.007 | 0 | 29.7 | 21.5 | 75.7 | 105 | 85 | 0 | 36 | 35 |
| 2016 | 3 | 18 | 17 | 50 | 59 | 0.607 | -0.03 | 3.993 | 0.01 | 0.007 | 0 | 29.7 | 21.9 | 75.3 | 106 | 85 | 0 | 37 | 34 |
| 2016 | 3 | 18 | 18 | 0 | 59 | 0.646 | -0.036 | 3.99 | 0.01 | 0.007 | 0 | 30.1 | 22.4 | 75.3 | 107 | 86 | 0 | 37 | 34 |
| 2016 | 3 | 18 | 18 | 10 | 59 | 0.676 | -0.03 | 3.99 | 0.01 | 0.007 | 0 | 30.5 | 22.4 | 74.8 | 108 | 87 | 0 | 37 | 35 |
| 2016 | 3 | 18 | 18 | 20 | 59 | 0.673 | -0.02 | 3.986 | 0.01 | 0.007 | 0 | 31 | 22.4 | 74.4 | 108 | 87 | 0 | 36 | 35 |
| 2016 | 3 | 18 | 18 | 30 | 59 | 0.673 | -0.052 | 3.986 | 0.01 | 0.007 | 0 | 31.4 | 23.6 | 74 | 110 | 89 | 0 | 37 | 34 |
| 2016 | 3 | 18 | 18 | 40 | 59 | 0.699 | -0.026 | 3.986 | 0.013 | 0.01 | 0 | 31.4 | 23.6 | 75.3 | 111 | 90 | 0 | 38 | 35 |
| 2016 | 3 | 18 | 18 | 50 | 59 | 0.673 | -0.072 | 3.983 | 0.016 | 0.013 | 0 | 32.7 | 24.9 | 75.3 | 113 | 92 | 0 | 37 | 34 |
| 2016 | 3 | 18 | 19 | 0 | 59 | 0.673 | -0.079 | 3.983 | 0.01 | 0.007 | 0 | 33.1 | 24.9 | 75.3 | 114 | 92 | 0 | 37 | 34 |
| 2016 | 3 | 18 | 19 | 10 | 59 | 0.715 | -0.046 | 3.983 | 0.01 | 0.007 | 0 | 34 | 25.4 | 75.7 | 115 | 93 | 0 | 36 | 34 |
| 2016 | 3 | 18 | 19 | 20 | 59 | 0.692 | -0.095 | 3.983 | 0.013 | 0.01 | 0 | 33.1 | 24.9 | 75.7 | 114 | 93 | 0 | 37 | 35 |
| 2016 | 3 | 18 | 19 | 30 | 59 | 0.669 | -0.092 | 3.983 | 0.013 | 0.01 | 0 | 33.5 | 25.4 | 75.7 | 115 | 93 | 0 | 37 | 34 |
| 2016 | 3 | 18 | 19 | 40 | 59 | 0.686 | -0.085 | 3.983 | 0.013 | 0.01 | 0 | 34 | 25.8 | 75.7 | 116 | 94 | 0 | 37 | 34 |
| 2016 | 3 | 18 | 19 | 50 | 59 | 0.732 | -0.079 | 3.98 | 0.013 | 0.01 | 0 | 34 | 25.8 | 74.4 | 116 | 94 | 0 | 37 | 34 |
| 2016 | 3 | 18 | 20 | 0 | 59 | 0.715 | -0.072 | 3.98 | 0.01 | 0.007 | 0 | 34.4 | 26.2 | 76.1 | 117 | 95 | 0 | 37 | 34 |
| 2016 | 3 | 18 | 20 | 10 | 59 | 0.699 | -0.085 | 3.98 | 0.01 | 0.007 | 0 | 34 | 25.8 | 76.1 | 116 | 94 | 0 | 37 | 34 |
| 2016 | 3 | 18 | 20 | 20 | 59 | 0.676 | -0.069 | 3.98 | 0.013 | 0.01 | 0 | 34.4 | 26.2 | 76.1 | 117 | 95 | 0 | 37 | 34 |
| 2016 | 3 | 18 | 20 | 30 | 59 | 0.679 | -0.075 | 3.98 | 0.013 | 0.01 | 0 | 34.4 | 25.4 | 76.1 | 116 | 94 | 0 | 36 | 35 |
| 2016 | 3 | 18 | 20 | 40 | 59 | 0.689 | -0.056 | 3.98 | 0.01 | 0.007 | 0 | 34.8 | 26.2 | 75.7 | 118 | 96 | 0 | 37 | 35 |
| 2016 | 3 | 18 | 20 | 50 | 59 | 0.709 | -0.085 | 3.98 | 0.01 | 0.007 | 0 | 34 | 25.8 | 75.3 | 116 | 94 | 0 | 37 | 34 |
| 2016 | 3 | 18 | 21 | 0 | 59 | 0.732 | -0.072 | 3.98 | 0.01 | 0.007 | 0 | 34.4 | 26.2 | 73.5 | 117 | 95 | 0 | 37 | 34 |
| 2016 | 3 | 18 | 21 | 10 | 59 | 0.712 | -0.098 | 3.98 | 0.01 | 0.007 | 0 | 34.4 | 25.4 | 76.5 | 117 | 94 | 0 | 37 | 35 |

Reinhackle (0356)

| Year | Month | Day | Hour | Minute | Second | VelocityX | VelocityY | Level | StdError1 | StdError2 | StdError3 | SNR1 | SNR2 | SNR3 | SignalAmp1 | SignalAmp2 | SignalAmp3 | Noise1 | Noise2 |
|------|-------|-----|------|--------|--------|-----------|-----------|-------|-----------|-----------|-----------|------|------|------|------------|------------|------------|--------|--------|
| 2016 | 3 | 18 | 21 | 20 | 59 | 0.689 | -0.059 | 3.98 | 0.01 | 0.007 | 0 | 34 | 25.8 | 76.1 | 116 | 94 | 0 | 37 | 34 |
| 2016 | 3 | 18 | 21 | 30 | 59 | 0.709 | -0.062 | 3.98 | 0.01 | 0.007 | 0 | 34 | 24.9 | 75.3 | 115 | 93 | 0 | 36 | 35 |
| 2016 | 3 | 18 | 21 | 40 | 59 | 0.646 | -0.075 | 3.98 | 0.013 | 0.01 | 0 | 34 | 25.8 | 76.1 | 116 | 94 | 0 | 37 | 34 |
| 2016 | 3 | 18 | 21 | 50 | 59 | 0.699 | -0.089 | 3.976 | 0.01 | 0.007 | 0 | 34 | 25.4 | 76.5 | 116 | 94 | 0 | 37 | 35 |
| 2016 | 3 | 18 | 22 | 0 | 59 | 0.676 | -0.079 | 3.976 | 0.01 | 0.007 | 0 | 34.4 | 25.8 | 76.5 | 117 | 95 | 0 | 37 | 35 |
| 2016 | 3 | 18 | 22 | 10 | 59 | 0.682 | -0.095 | 3.976 | 0.01 | 0.007 | 0 | 34.4 | 25.8 | 67.1 | 117 | 95 | 0 | 37 | 35 |
| 2016 | 3 | 18 | 22 | 20 | 59 | 0.712 | -0.085 | 3.976 | 0.01 | 0.007 | 0 | 34 | 25.4 | 76.5 | 116 | 94 | 0 | 37 | 35 |
| 2016 | 3 | 18 | 22 | 30 | 59 | 0.699 | -0.089 | 3.976 | 0.01 | 0.007 | 0 | 34 | 25.4 | 76.5 | 116 | 94 | 0 | 37 | 35 |
| 2016 | 3 | 18 | 22 | 40 | 59 | 0.669 | -0.102 | 3.976 | 0.01 | 0.007 | 0 | 34 | 25.8 | 76.5 | 116 | 94 | 0 | 37 | 34 |
| 2016 | 3 | 18 | 22 | 50 | 59 | 0.712 | -0.098 | 3.976 | 0.01 | 0.007 | 0 | 34.8 | 26.7 | 77 | 118 | 96 | 0 | 37 | 34 |
| 2016 | 3 | 18 | 23 | 0 | 59 | 0.702 | -0.085 | 3.976 | 0.01 | 0.007 | 0 | 34.4 | 26.7 | 76.1 | 117 | 96 | 0 | 37 | 34 |
| 2016 | 3 | 18 | 23 | 10 | 59 | 0.699 | -0.115 | 3.976 | 0.01 | 0.007 | 0 | 35.7 | 27.5 | 76.5 | 120 | 98 | 0 | 37 | 34 |
| 2016 | 3 | 18 | 23 | 20 | 59 | 0.728 | -0.085 | 3.976 | 0.01 | 0.007 | 0 | 34.8 | 26.7 | 77 | 118 | 96 | 0 | 37 | 34 |
| 2016 | 3 | 18 | 23 | 30 | 59 | 0.696 | -0.098 | 3.976 | 0.01 | 0.007 | 0 | 34.4 | 26.7 | 76.1 | 118 | 96 | 0 | 38 | 34 |
| 2016 | 3 | 18 | 23 | 40 | 59 | 0.702 | -0.098 | 3.973 | 0.01 | 0.007 | 0 | 34.8 | 27.1 | 76.1 | 118 | 97 | 0 | 37 | 34 |
| 2016 | 3 | 18 | 23 | 50 | 59 | 0.738 | -0.112 | 3.976 | 0.016 | 0.013 | 0 | 35.7 | 27.1 | 77 | 120 | 98 | 0 | 37 | 35 |
| 2016 | 3 | 19 | 0 | 0 | 59 | 0.719 | -0.085 | 3.973 | 0.01 | 0.007 | 0 | 35.3 | 27.1 | 77.8 | 119 | 97 | 0 | 37 | 34 |
| 2016 | 3 | 19 | 0 | 10 | 59 | 0.715 | -0.098 | 3.973 | 0.01 | 0.007 | 0 | 35.3 | 27.1 | 77.4 | 119 | 97 | 0 | 37 | 34 |
| 2016 | 3 | 19 | 0 | 20 | 59 | 0.728 | -0.102 | 3.973 | 0.01 | 0.007 | 0 | 35.3 | 26.7 | 77 | 119 | 97 | 0 | 37 | 35 |
| 2016 | 3 | 19 | 0 | 30 | 59 | 0.679 | -0.098 | 3.973 | 0.01 | 0.007 | 0 | 35.3 | 27.1 | 77 | 119 | 97 | 0 | 37 | 34 |
| 2016 | 3 | 19 | 0 | 40 | 59 | 0.673 | -0.102 | 3.973 | 0.01 | 0.007 | 0 | 35.3 | 27.1 | 77 | 119 | 97 | 0 | 37 | 34 |
| 2016 | 3 | 19 | 0 | 50 | 59 | 0.696 | -0.092 | 3.973 | 0.01 | 0.007 | 0 | 35.3 | 27.1 | 77.4 | 119 | 97 | 0 | 37 | 34 |
| 2016 | 3 | 19 | 1 | 0 | 59 | 0.725 | -0.115 | 3.973 | 0.01 | 0.007 | 0 | 35.7 | 27.5 | 76.5 | 120 | 98 | 0 | 37 | 34 |
| 2016 | 3 | 19 | 1 | 10 | 59 | 0.745 | -0.121 | 3.973 | 0.013 | 0.01 | 0 | 36.1 | 28 | 75.7 | 121 | 99 | 0 | 37 | 34 |
| 2016 | 3 | 19 | 1 | 20 | 59 | 0.709 | -0.098 | 3.973 | 0.016 | 0.013 | 0 | 35.3 | 27.1 | 77 | 119 | 97 | 0 | 37 | 34 |
| 2016 | 3 | 19 | 1 | 30 | 59 | 0.709 | -0.072 | 3.973 | 0.01 | 0.007 | 0 | 35.7 | 27.1 | 77 | 120 | 97 | 0 | 37 | 34 |
| 2016 | 3 | 19 | 1 | 40 | 59 | 0.732 | -0.075 | 3.973 | 0.01 | 0.007 | 0 | 35.7 | 27.5 | 77 | 120 | 98 | 0 | 37 | 34 |
| 2016 | 3 | 19 | 1 | 50 | 59 | 0.712 | -0.085 | 3.973 | 0.01 | 0.007 | 0 | 35.7 | 27.1 | 77.4 | 120 | 98 | 0 | 37 | 35 |
| 2016 | 3 | 19 | 2 | 0 | 59 | 0.686 | -0.098 | 3.97 | 0.01 | 0.007 | 0 | 35.7 | 27.5 | 77 | 120 | 98 | 0 | 37 | 34 |
| 2016 | 3 | 19 | 2 | 10 | 59 | 0.715 | -0.092 | 3.97 | 0.01 | 0.007 | 0 | 35.3 | 27.5 | 77 | 119 | 98 | 0 | 37 | 34 |
| 2016 | 3 | 19 | 2 | 20 | 59 | 0.709 | -0.121 | 3.973 | 0.01 | 0.007 | 0 | 35.7 | 27.5 | 76.5 | 120 | 98 | 0 | 37 | 34 |
| 2016 | 3 | 19 | 2 | 30 | 59 | 0.705 | -0.098 | 3.97 | 0.01 | 0.007 | 0 | 35.3 | 27.1 | 77 | 119 | 97 | 0 | 37 | 34 |
| 2016 | 3 | 19 | 2 | 40 | 59 | 0.738 | -0.102 | 3.97 | 0.013 | 0.01 | 0 | 34.4 | 26.2 | 77 | 117 | 95 | 0 | 37 | 34 |
| 2016 | 3 | 19 | 2 | 50 | 59 | 0.722 | -0.125 | 3.97 | 0.01 | 0.007 | 0 | 35.3 | 26.7 | 77.4 | 119 | 97 | 0 | 37 | 35 |
| 2016 | 3 | 19 | 3 | 0 | 59 | 0.682 | -0.082 | 3.97 | 0.01 | 0.007 | 0 | 34.4 | 26.2 | 77 | 117 | 95 | 0 | 37 | 34 |
| 2016 | 3 | 19 | 3 | 10 | 59 | 0.709 | -0.112 | 3.97 | 0.01 | 0.007 | 0 | 34.8 | 26.7 | 76.1 | 118 | 96 | 0 | 37 | 34 |
| 2016 | 3 | 19 | 3 | 20 | 59 | 0.696 | -0.115 | 3.97 | 0.013 | 0.01 | 0 | 34.4 | 26.2 | 77 | 117 | 95 | 0 | 37 | 34 |
| 2016 | 3 | 19 | 3 | 30 | 59 | 0.735 | -0.121 | 3.97 | 0.013 | 0.01 | 0 | 37.8 | 29.7 | 76.1 | 125 | 103 | 0 | 37 | 34 |
| 2016 | 3 | 19 | 3 | 40 | 59 | 0.735 | -0.095 | 3.97 | 0.01 | 0.007 | 0 | 35.3 | 26.7 | 75.7 | 120 | 97 | 0 | 38 | 35 |
| 2016 | 3 | 19 | 3 | 50 | 59 | 0.705 | -0.082 | 3.97 | 0.01 | 0.007 | 0 | 35.3 | 27.1 | 76.5 | 119 | 97 | 0 | 37 | 34 |
| 2016 | 3 | 19 | 4 | 0 | 59 | 0.679 | -0.082 | 3.97 | 0.01 | 0.007 | 0 | 34.4 | 25.8 | 75.7 | 117 | 95 | 0 | 37 | 35 |
| 2016 | 3 | 19 | 4 | 10 | 59 | 0.715 | -0.098 | 3.97 | 0.01 | 0.007 | 0 | 34.8 | 26.7 | 76.1 | 118 | 96 | 0 | 37 | 34 |
| 2016 | 3 | 19 | 4 | 20 | 59 | 0.702 | -0.105 | 3.97 | 0.01 | 0.007 | 0 | 34.4 | 25.8 | 76.5 | 117 | 95 | 0 | 37 | 35 |
| 2016 | 3 | 19 | 4 | 30 | 59 | 0.722 | -0.095 | 3.97 | 0.01 | 0.007 | 0 | 34 | 25.4 | 76.1 | 116 | 94 | 0 | 37 | 35 |
| 2016 | 3 | 19 | 4 | 40 | 59 | 0.722 | -0.092 | 3.97 | 0.01 | 0.007 | 0 | 34.4 | 25.8 | 76.1 | 117 | 95 | 0 | 37 | 35 |
| 2016 | 3 | 19 | 4 | 50 | 59 | 0.715 | -0.098 | 3.97 | 0.01 | 0.007 | 0 | 33.1 | 25.4 | 76.1 | 115 | 93 | 0 | 38 | 34 |

Reinhackle (0356)

| Year | Month | Day | Hour | Minute | Second | VelocityX | VelocityY | Level | StdError1 | StdError2 | StdError3 | SNR1 | SNR2 | SNR3 | SignalAmp1 | SignalAmp2 | SignalAmp3 | Noise1 | Noise2 |
|------|-------|-----|------|--------|--------|-----------|-----------|-------|-----------|-----------|-----------|------|------|------|------------|------------|------------|--------|--------|
| 2016 | 3 | 19 | 5 | 0 | 59 | 0.725 | -0.102 | 3.97 | 0.01 | 0.007 | 0 | 32.7 | 24.9 | 75.7 | 114 | 93 | 0 | 38 | 35 |
| 2016 | 3 | 19 | 5 | 10 | 59 | 0.722 | -0.092 | 3.97 | 0.016 | 0.013 | 0 | 34 | 25.4 | 75.3 | 116 | 94 | 0 | 37 | 35 |
| 2016 | 3 | 19 | 5 | 20 | 59 | 0.682 | -0.118 | 3.97 | 0.01 | 0.007 | 0 | 33.5 | 25.8 | 75.7 | 115 | 94 | 0 | 37 | 34 |
| 2016 | 3 | 19 | 5 | 30 | 59 | 0.725 | -0.085 | 3.97 | 0.013 | 0.01 | 0 | 33.5 | 24.9 | 76.5 | 115 | 93 | 0 | 37 | 35 |
| 2016 | 3 | 19 | 5 | 40 | 59 | 0.676 | -0.131 | 3.97 | 0.01 | 0.007 | 0 | 33.1 | 24.9 | 75.3 | 114 | 93 | 0 | 37 | 35 |
| 2016 | 3 | 19 | 5 | 50 | 59 | 0.735 | -0.128 | 3.97 | 0.013 | 0.01 | 0 | 32.3 | 24.1 | 75.3 | 113 | 91 | 0 | 38 | 35 |
| 2016 | 3 | 19 | 6 | 0 | 59 | 0.705 | -0.092 | 3.97 | 0.01 | 0.007 | 0 | 31.8 | 23.6 | 75.3 | 112 | 90 | 0 | 38 | 35 |
| 2016 | 3 | 19 | 6 | 10 | 59 | 0.689 | -0.135 | 3.97 | 0.01 | 0.007 | 0 | 31.4 | 23.2 | 75.7 | 111 | 89 | 0 | 38 | 35 |
| 2016 | 3 | 19 | 6 | 20 | 59 | 0.676 | -0.069 | 3.97 | 0.01 | 0.007 | 0 | 31.8 | 23.2 | 75.7 | 111 | 89 | 0 | 37 | 35 |
| 2016 | 3 | 19 | 6 | 30 | 59 | 0.679 | -0.098 | 3.97 | 0.01 | 0.007 | 0 | 31.4 | 23.6 | 75.3 | 111 | 89 | 0 | 38 | 34 |
| 2016 | 3 | 19 | 6 | 40 | 59 | 0.728 | -0.089 | 3.97 | 0.01 | 0.007 | 0 | 31.4 | 23.2 | 75.3 | 110 | 89 | 0 | 37 | 35 |
| 2016 | 3 | 19 | 6 | 50 | 59 | 0.669 | -0.056 | 3.97 | 0.01 | 0.007 | 0 | 31 | 22.8 | 74.8 | 110 | 88 | 0 | 38 | 35 |
| 2016 | 3 | 19 | 7 | 0 | 59 | 0.699 | -0.108 | 3.97 | 0.01 | 0.007 | 0 | 31 | 23.2 | 74.8 | 109 | 88 | 0 | 37 | 34 |
| 2016 | 3 | 19 | 7 | 10 | 59 | 0.686 | -0.131 | 3.97 | 0.01 | 0.007 | 0 | 30.5 | 22.4 | 74.8 | 108 | 87 | 0 | 37 | 35 |
| 2016 | 3 | 19 | 7 | 20 | 59 | 0.709 | -0.102 | 3.97 | 0.013 | 0.01 | 0 | 30.1 | 22.4 | 74.4 | 108 | 87 | 0 | 38 | 35 |
| 2016 | 3 | 19 | 7 | 30 | 59 | 0.692 | -0.105 | 3.97 | 0.01 | 0.007 | 0 | 30.1 | 22.4 | 74.8 | 107 | 87 | 0 | 37 | 35 |
| 2016 | 3 | 19 | 7 | 40 | 59 | 0.702 | -0.125 | 3.973 | 0.01 | 0.007 | 0 | 30.1 | 22.4 | 74.4 | 107 | 86 | 0 | 37 | 34 |
| 2016 | 3 | 19 | 7 | 50 | 59 | 0.679 | -0.115 | 3.97 | 0.01 | 0.007 | 0 | 30.1 | 22.4 | 74.4 | 107 | 87 | 0 | 37 | 35 |
| 2016 | 3 | 19 | 8 | 0 | 59 | 0.689 | -0.085 | 3.973 | 0.01 | 0.007 | 0 | 30.1 | 22.4 | 74.8 | 107 | 87 | 0 | 37 | 35 |
| 2016 | 3 | 19 | 8 | 10 | 59 | 0.712 | -0.121 | 3.973 | 0.01 | 0.007 | 0 | 29.7 | 22.4 | 74.8 | 106 | 86 | 0 | 37 | 34 |
| 2016 | 3 | 19 | 8 | 20 | 59 | 0.705 | -0.075 | 3.973 | 0.01 | 0.007 | 0 | 29.7 | 21.9 | 74.8 | 107 | 86 | 0 | 38 | 35 |
| 2016 | 3 | 19 | 8 | 30 | 59 | 0.699 | -0.098 | 3.973 | 0.01 | 0.007 | 0 | 29.7 | 21.9 | 74.8 | 106 | 86 | 0 | 37 | 35 |
| 2016 | 3 | 19 | 8 | 40 | 59 | 0.705 | -0.092 | 3.976 | 0.01 | 0.007 | 0 | 30.1 | 21.9 | 74.8 | 106 | 86 | 0 | 36 | 35 |
| 2016 | 3 | 19 | 8 | 50 | 59 | 0.692 | -0.095 | 3.976 | 0.013 | 0.01 | 0 | 29.7 | 21.9 | 74.4 | 106 | 86 | 0 | 37 | 35 |
| 2016 | 3 | 19 | 9 | 0 | 59 | 0.692 | -0.112 | 3.976 | 0.01 | 0.007 | 0 | 31.8 | 24.1 | 74.8 | 111 | 90 | 0 | 37 | 34 |
| 2016 | 3 | 19 | 9 | 10 | 59 | 0.689 | -0.075 | 3.976 | 0.01 | 0.007 | 0 | 30.1 | 22.8 | 74.8 | 107 | 87 | 0 | 37 | 34 |
| 2016 | 3 | 19 | 9 | 20 | 59 | 0.696 | -0.075 | 3.976 | 0.013 | 0.01 | 0 | 29.7 | 21.9 | 75.3 | 106 | 86 | 0 | 37 | 35 |
| 2016 | 3 | 19 | 9 | 30 | 59 | 0.673 | -0.056 | 3.973 | 0.01 | 0.007 | 0 | 29.2 | 21.9 | 74.8 | 106 | 85 | 0 | 38 | 34 |
| 2016 | 3 | 19 | 9 | 40 | 59 | 0.676 | -0.082 | 3.976 | 0.01 | 0.007 | 0 | 29.2 | 21.9 | 74.8 | 106 | 86 | 0 | 38 | 35 |
| 2016 | 3 | 19 | 9 | 50 | 59 | 0.705 | -0.085 | 3.973 | 0.016 | 0.013 | 0 | 29.2 | 22.4 | 75.3 | 106 | 86 | 0 | 38 | 34 |
| 2016 | 3 | 19 | 10 | 0 | 59 | 0.689 | -0.069 | 3.976 | 0.01 | 0.007 | 0 | 29.7 | 22.4 | 75.3 | 106 | 86 | 0 | 37 | 34 |
| 2016 | 3 | 19 | 10 | 10 | 59 | 0.702 | -0.069 | 3.976 | 0.01 | 0.007 | 0 | 30.1 | 22.4 | 75.3 | 107 | 86 | 0 | 37 | 34 |
| 2016 | 3 | 19 | 10 | 20 | 59 | 0.692 | -0.112 | 3.976 | 0.01 | 0.007 | 0 | 31.8 | 23.6 | 75.3 | 111 | 90 | 0 | 37 | 35 |
| 2016 | 3 | 19 | 10 | 30 | 59 | 0.699 | -0.082 | 3.976 | 0.01 | 0.007 | 0 | 31.4 | 23.2 | 75.3 | 110 | 89 | 0 | 37 | 35 |
| 2016 | 3 | 19 | 10 | 40 | 59 | 0.682 | -0.079 | 3.98 | 0.01 | 0.007 | 0 | 30.5 | 22.4 | 74.8 | 108 | 87 | 0 | 37 | 35 |
| 2016 | 3 | 19 | 10 | 50 | 59 | 0.676 | -0.052 | 3.98 | 0.013 | 0.01 | 0 | 30.1 | 22.4 | 74.8 | 107 | 87 | 0 | 37 | 35 |
| 2016 | 3 | 19 | 11 | 0 | 59 | 0.692 | -0.069 | 3.976 | 0.01 | 0.007 | 0 | 30.5 | 22.8 | 74.8 | 108 | 88 | 0 | 37 | 35 |
| 2016 | 3 | 19 | 11 | 10 | 59 | 0.63 | -0.072 | 3.976 | 0.01 | 0.007 | 0 | 29.7 | 22.8 | 75.7 | 107 | 87 | 0 | 38 | 34 |
| 2016 | 3 | 19 | 11 | 20 | 59 | 0.669 | -0.066 | 3.976 | 0.013 | 0.01 | 0 | 29.7 | 22.4 | 75.3 | 107 | 87 | 0 | 38 | 35 |
| 2016 | 3 | 19 | 11 | 30 | 59 | 0.623 | -0.056 | 3.976 | 0.01 | 0.007 | 0 | 29.7 | 22.8 | 74.8 | 107 | 87 | 0 | 38 | 34 |
| 2016 | 3 | 19 | 11 | 40 | 59 | 0.65 | -0.069 | 3.976 | 0.01 | 0.007 | 0 | 30.1 | 23.2 | 62.8 | 108 | 89 | 0 | 38 | 35 |
| 2016 | 3 | 19 | 11 | 50 | 59 | 0.676 | -0.089 | 3.976 | 0.013 | 0.01 | 0 | 30.5 | 22.8 | 74.4 | 108 | 87 | 0 | 37 | 34 |
| 2016 | 3 | 19 | 12 | 0 | 59 | 0.682 | -0.072 | 3.98 | 0.01 | 0.007 | 0 | 30.1 | 22.8 | 67.1 | 107 | 88 | 0 | 37 | 35 |
| 2016 | 3 | 19 | 12 | 10 | 59 | 0.663 | -0.049 | 3.976 | 0.01 | 0.007 | 0 | 30.1 | 23.2 | 58.9 | 107 | 88 | 0 | 37 | 34 |
| 2016 | 3 | 19 | 12 | 20 | 59 | 0.673 | -0.082 | 3.98 | 0.013 | 0.01 | 0 | 31.4 | 23.6 | 71.8 | 109 | 89 | 0 | 36 | 34 |
| 2016 | 3 | 19 | 12 | 30 | 59 | 0.65 | -0.069 | 3.976 | 0.01 | 0.007 | 0 | 30.5 | 23.2 | 63.6 | 108 | 88 | 0 | 37 | 34 |

Reinhackle (0356)

| Year | Month | Day | Hour | Minute | Second | VelocityX | VelocityY | Level | StdError1 | StdError2 | StdError3 | SNR1 | SNR2 | SNR3 | SignalAmp1 | SignalAmp2 | SignalAmp3 | Noise1 | Noise2 |
|------|-------|-----|------|--------|--------|-----------|-----------|-------|-----------|-----------|-----------|------|------|------|------------|------------|------------|--------|--------|
| 2016 | 3 | 19 | 12 | 40 | 59 | 0.673 | -0.066 | 3.976 | 0.013 | 0.01 | 0 | 30.1 | 22.8 | 58.9 | 107 | 88 | 0 | 37 | 35 |
| 2016 | 3 | 19 | 12 | 50 | 59 | 0.666 | -0.079 | 3.976 | 0.016 | 0.013 | 0 | 30.1 | 22.4 | 75.3 | 107 | 87 | 0 | 37 | 35 |
| 2016 | 3 | 19 | 13 | 0 | 59 | 0.656 | -0.059 | 3.976 | 0.01 | 0.007 | 0 | 30.1 | 23.2 | 61.5 | 107 | 88 | 0 | 37 | 34 |
| 2016 | 3 | 19 | 13 | 10 | 59 | 0.646 | -0.079 | 3.976 | 0.01 | 0.007 | 0 | 30.5 | 24.1 | 56.3 | 108 | 90 | 0 | 37 | 34 |
| 2016 | 3 | 19 | 13 | 20 | 59 | 0.659 | -0.075 | 3.98 | 0.01 | 0.007 | 0 | 31.4 | 24.5 | 51.6 | 110 | 91 | 0 | 37 | 34 |
| 2016 | 3 | 19 | 13 | 30 | 59 | 0.656 | -0.072 | 3.98 | 0.01 | 0.007 | 0 | 31 | 23.2 | 52.5 | 109 | 89 | 0 | 37 | 35 |
| 2016 | 3 | 19 | 13 | 40 | 59 | 0.679 | -0.059 | 3.98 | 0.01 | 0.007 | 0 | 30.5 | 23.2 | 53.3 | 108 | 89 | 0 | 37 | 35 |
| 2016 | 3 | 19 | 13 | 50 | 59 | 0.65 | -0.102 | 3.98 | 0.01 | 0.007 | 0 | 30.1 | 23.6 | 55.5 | 108 | 89 | 0 | 38 | 34 |
| 2016 | 3 | 19 | 14 | 0 | 59 | 0.63 | -0.069 | 3.976 | 0.01 | 0.007 | 0 | 30.1 | 23.2 | 55 | 107 | 89 | 0 | 37 | 35 |
| 2016 | 3 | 19 | 14 | 10 | 59 | 0.62 | -0.039 | 3.976 | 0.01 | 0.007 | 0 | 30.1 | 23.6 | 52.9 | 107 | 89 | 0 | 37 | 34 |
| 2016 | 3 | 19 | 14 | 20 | 59 | 0.617 | -0.036 | 3.976 | 0.01 | 0.007 | 0 | 30.1 | 23.6 | 51.6 | 107 | 89 | 0 | 37 | 34 |
| 2016 | 3 | 19 | 14 | 30 | 59 | 0.63 | -0.03 | 3.976 | 0.01 | 0.007 | 0 | 30.1 | 23.2 | 55.9 | 107 | 88 | 0 | 37 | 34 |
| 2016 | 3 | 19 | 14 | 40 | 59 | 0.627 | -0.043 | 3.976 | 0.016 | 0.013 | 0 | 30.5 | 24.1 | 55.5 | 109 | 90 | 0 | 38 | 34 |
| 2016 | 3 | 19 | 14 | 50 | 59 | 0.643 | -0.075 | 3.976 | 0.01 | 0.007 | 0 | 31 | 24.1 | 53.3 | 109 | 91 | 0 | 37 | 35 |
| 2016 | 3 | 19 | 15 | 0 | 59 | 0.643 | -0.085 | 3.976 | 0.01 | 0.007 | 0 | 31 | 23.6 | 55.5 | 109 | 90 | 0 | 37 | 35 |
| 2016 | 3 | 19 | 15 | 10 | 59 | 0.65 | -0.066 | 3.976 | 0.013 | 0.01 | 0 | 31.4 | 24.5 | 56.3 | 110 | 91 | 0 | 37 | 34 |
| 2016 | 3 | 19 | 15 | 20 | 59 | 0.696 | -0.043 | 3.976 | 0.01 | 0.007 | 0 | 33.1 | 25.4 | 54.6 | 114 | 94 | 0 | 37 | 35 |
| 2016 | 3 | 19 | 15 | 30 | 59 | 0.633 | -0.085 | 3.973 | 0.01 | 0.007 | 0 | 32.7 | 25.8 | 52.9 | 113 | 94 | 0 | 37 | 34 |
| 2016 | 3 | 19 | 15 | 40 | 59 | 0.633 | -0.072 | 3.976 | 0.01 | 0.007 | 0 | 31.4 | 24.1 | 54.2 | 111 | 91 | 0 | 38 | 35 |
| 2016 | 3 | 19 | 15 | 50 | 59 | 0.633 | -0.059 | 3.976 | 0.013 | 0.01 | 0 | 31 | 24.5 | 58.5 | 110 | 91 | 0 | 38 | 34 |
| 2016 | 3 | 19 | 16 | 0 | 59 | 0.682 | -0.052 | 3.973 | 0.01 | 0.007 | 0 | 31.4 | 24.1 | 56.3 | 110 | 91 | 0 | 37 | 35 |
| 2016 | 3 | 19 | 16 | 10 | 59 | 0.663 | -0.072 | 3.973 | 0.01 | 0.007 | 0 | 34 | 26.2 | 56.3 | 116 | 96 | 0 | 37 | 35 |
| 2016 | 3 | 19 | 16 | 20 | 59 | 0.663 | -0.072 | 3.973 | 0.01 | 0.007 | 0 | 32.7 | 25.8 | 58.5 | 113 | 94 | 0 | 37 | 34 |
| 2016 | 3 | 19 | 16 | 30 | 59 | 0.682 | -0.072 | 3.973 | 0.01 | 0.007 | 0 | 33.5 | 26.2 | 57.6 | 115 | 95 | 0 | 37 | 34 |
| 2016 | 3 | 19 | 16 | 40 | 59 | 0.673 | -0.062 | 3.973 | 0.01 | 0.007 | 0 | 32.3 | 24.5 | 58 | 112 | 92 | 0 | 37 | 35 |
| 2016 | 3 | 19 | 16 | 50 | 59 | 0.653 | -0.102 | 3.973 | 0.01 | 0.007 | 0 | 32.3 | 24.5 | 61.5 | 112 | 91 | 0 | 37 | 34 |
| 2016 | 3 | 19 | 17 | 0 | 59 | 0.627 | -0.066 | 3.973 | 0.013 | 0.01 | 0 | 33.1 | 25.8 | 57.2 | 114 | 94 | 0 | 37 | 34 |
| 2016 | 3 | 19 | 17 | 10 | 59 | 0.679 | -0.072 | 3.973 | 0.01 | 0.007 | 0 | 32.7 | 25.8 | 54.2 | 114 | 94 | 0 | 38 | 34 |
| 2016 | 3 | 19 | 17 | 20 | 59 | 0.705 | -0.079 | 3.973 | 0.01 | 0.007 | 0 | 33.5 | 25.8 | 73.1 | 115 | 94 | 0 | 37 | 34 |
| 2016 | 3 | 19 | 17 | 30 | 59 | 0.673 | -0.059 | 3.973 | 0.01 | 0.007 | 0 | 33.1 | 24.9 | 78.3 | 113 | 92 | 0 | 36 | 34 |
| 2016 | 3 | 19 | 17 | 40 | 59 | 0.656 | -0.036 | 3.973 | 0.01 | 0.007 | 0 | 32.7 | 25.4 | 78.3 | 113 | 93 | 0 | 37 | 34 |
| 2016 | 3 | 19 | 17 | 50 | 59 | 0.673 | -0.059 | 3.973 | 0.016 | 0.013 | 0 | 33.5 | 25.8 | 78.3 | 115 | 94 | 0 | 37 | 34 |
| 2016 | 3 | 19 | 18 | 0 | 59 | 0.682 | -0.069 | 3.973 | 0.01 | 0.007 | 0 | 33.1 | 25.8 | 78.7 | 114 | 94 | 0 | 37 | 34 |
| 2016 | 3 | 19 | 18 | 10 | 59 | 0.689 | -0.095 | 3.973 | 0.01 | 0.007 | 0 | 33.5 | 25.8 | 78.7 | 115 | 94 | 0 | 37 | 34 |
| 2016 | 3 | 19 | 18 | 20 | 59 | 0.669 | -0.043 | 3.973 | 0.01 | 0.007 | 0 | 33.5 | 25.8 | 79.1 | 115 | 94 | 0 | 37 | 34 |
| 2016 | 3 | 19 | 18 | 30 | 59 | 0.663 | -0.039 | 3.973 | 0.013 | 0.01 | 0 | 34 | 26.7 | 78.7 | 117 | 97 | 0 | 38 | 35 |
| 2016 | 3 | 19 | 18 | 40 | 59 | 0.636 | -0.039 | 3.973 | 0.016 | 0.013 | 0 | 34.8 | 28 | 78.3 | 118 | 98 | 0 | 37 | 33 |
| 2016 | 3 | 19 | 18 | 50 | 59 | 0.65 | -0.062 | 3.973 | 0.01 | 0.007 | 0 | 35.7 | 27.5 | 77.8 | 120 | 99 | 0 | 37 | 35 |
| 2016 | 3 | 19 | 19 | 0 | 59 | 0.712 | -0.092 | 3.973 | 0.01 | 0.007 | 0 | 36.1 | 28.4 | 78.3 | 121 | 100 | 0 | 37 | 34 |
| 2016 | 3 | 19 | 19 | 10 | 59 | 0.676 | -0.043 | 3.973 | 0.01 | 0.007 | 0 | 36.1 | 28.4 | 78.7 | 121 | 100 | 0 | 37 | 34 |
| 2016 | 3 | 19 | 19 | 20 | 59 | 0.673 | -0.069 | 3.973 | 0.01 | 0.007 | 0 | 36.5 | 28.8 | 78.3 | 122 | 101 | 0 | 37 | 34 |
| 2016 | 3 | 19 | 19 | 30 | 59 | 0.663 | -0.039 | 3.973 | 0.01 | 0.007 | 0 | 36.1 | 28.8 | 78.3 | 121 | 101 | 0 | 37 | 34 |
| 2016 | 3 | 19 | 19 | 40 | 59 | 0.659 | -0.059 | 3.973 | 0.01 | 0.007 | 0 | 36.1 | 28.4 | 78.7 | 121 | 101 | 0 | 37 | 35 |
| 2016 | 3 | 19 | 19 | 50 | 59 | 0.692 | -0.089 | 3.973 | 0.01 | 0.007 | 0 | 36.5 | 28.8 | 77.8 | 122 | 101 | 0 | 37 | 34 |
| 2016 | 3 | 19 | 20 | 0 | 59 | 0.64 | -0.062 | 3.973 | 0.01 | 0.007 | 0 | 36.5 | 28.8 | 78.7 | 122 | 101 | 0 | 37 | 34 |
| 2016 | 3 | 19 | 20 | 10 | 59 | 0.679 | -0.072 | 3.973 | 0.01 | 0.007 | 0 | 35.7 | 28 | 78.7 | 120 | 99 | 0 | 37 | 34 |

Reinhackle (0356)

| Year | Month | Day | Hour | Minute | Second | VelocityX | VelocityY | Level | StdError1 | StdError2 | StdError3 | SNR1 | SNR2 | SNR3 | SignalAmp1 | SignalAmp2 | SignalAmp3 | Noise1 | Noise2 |
|------|-------|-----|------|--------|--------|-----------|-----------|-------|-----------|-----------|-----------|------|------|------|------------|------------|------------|--------|--------|
| 2016 | 3 | 19 | 20 | 20 | 59 | 0.643 | -0.056 | 3.973 | 0.01 | 0.007 | 0 | 36.1 | 28.8 | 78.3 | 121 | 101 | 0 | 37 | 34 |
| 2016 | 3 | 19 | 20 | 30 | 59 | 0.663 | -0.066 | 3.973 | 0.013 | 0.01 | 0 | 36.1 | 28.8 | 78.3 | 122 | 101 | 0 | 38 | 34 |
| 2016 | 3 | 19 | 20 | 40 | 59 | 0.705 | -0.062 | 3.973 | 0.01 | 0.007 | 0 | 36.5 | 28.4 | 78.7 | 122 | 101 | 0 | 37 | 35 |
| 2016 | 3 | 19 | 20 | 50 | 59 | 0.659 | -0.016 | 3.973 | 0.013 | 0.01 | 0 | 36.5 | 28.4 | 77.4 | 122 | 101 | 0 | 37 | 35 |
| 2016 | 3 | 19 | 21 | 0 | 59 | 0.692 | -0.033 | 3.973 | 0.01 | 0.007 | 0 | 36.1 | 28.4 | 78.7 | 121 | 101 | 0 | 37 | 35 |
| 2016 | 3 | 19 | 21 | 10 | 59 | 0.692 | -0.072 | 3.973 | 0.013 | 0.01 | 0 | 36.1 | 28.8 | 77.4 | 121 | 101 | 0 | 37 | 34 |
| 2016 | 3 | 19 | 21 | 20 | 59 | 0.679 | -0.066 | 3.973 | 0.01 | 0.007 | 0 | 36.5 | 29.2 | 74.8 | 122 | 102 | 0 | 37 | 34 |
| 2016 | 3 | 19 | 21 | 30 | 59 | 0.656 | -0.036 | 3.973 | 0.01 | 0.007 | 0 | 36.1 | 28.4 | 73.5 | 121 | 100 | 0 | 37 | 34 |
| 2016 | 3 | 19 | 21 | 40 | 59 | 0.659 | -0.043 | 3.973 | 0.01 | 0.007 | 0 | 36.1 | 28.8 | 78.3 | 121 | 101 | 0 | 37 | 34 |
| 2016 | 3 | 19 | 21 | 50 | 59 | 0.676 | -0.03 | 3.973 | 0.01 | 0.007 | 0 | 36.5 | 28.8 | 78.3 | 121 | 101 | 0 | 36 | 34 |
| 2016 | 3 | 19 | 22 | 0 | 59 | 0.656 | -0.079 | 3.973 | 0.01 | 0.007 | 0 | 37.4 | 30.1 | 78.3 | 124 | 104 | 0 | 37 | 34 |
| 2016 | 3 | 19 | 22 | 10 | 59 | 0.705 | -0.062 | 3.973 | 0.01 | 0.007 | 0 | 38.3 | 30.5 | 78.7 | 126 | 105 | 0 | 37 | 34 |
| 2016 | 3 | 19 | 22 | 20 | 59 | 0.692 | -0.059 | 3.973 | 0.01 | 0.007 | 0 | 38.3 | 30.5 | 78.3 | 126 | 106 | 0 | 37 | 35 |
| 2016 | 3 | 19 | 22 | 30 | 59 | 0.653 | -0.039 | 3.973 | 0.01 | 0.007 | 0 | 38.3 | 31.4 | 78.3 | 126 | 106 | 0 | 37 | 33 |
| 2016 | 3 | 19 | 22 | 40 | 59 | 0.669 | -0.072 | 3.973 | 0.01 | 0.007 | 0 | 38.7 | 30.5 | 76.5 | 127 | 106 | 0 | 37 | 35 |
| 2016 | 3 | 19 | 22 | 50 | 59 | 0.669 | -0.056 | 3.973 | 0.01 | 0.007 | 0 | 38.7 | 30.5 | 77.8 | 126 | 105 | 0 | 36 | 34 |
| 2016 | 3 | 19 | 23 | 0 | 59 | 0.673 | -0.059 | 3.973 | 0.013 | 0.01 | 0 | 37.8 | 29.7 | 79.1 | 125 | 104 | 0 | 37 | 35 |
| 2016 | 3 | 19 | 23 | 10 | 59 | 0.673 | -0.052 | 3.973 | 0.013 | 0.01 | 0 | 38.7 | 31 | 78.3 | 126 | 106 | 0 | 36 | 34 |
| 2016 | 3 | 19 | 23 | 20 | 59 | 0.699 | -0.072 | 3.973 | 0.01 | 0.007 | 0 | 38.7 | 31 | 78.3 | 127 | 106 | 0 | 37 | 34 |
| 2016 | 3 | 19 | 23 | 30 | 59 | 0.689 | -0.062 | 3.973 | 0.013 | 0.01 | 0 | 38.3 | 30.5 | 78.3 | 126 | 105 | 0 | 37 | 34 |
| 2016 | 3 | 19 | 23 | 40 | 59 | 0.673 | -0.059 | 3.973 | 0.013 | 0.01 | 0 | 38.7 | 31 | 77.4 | 127 | 106 | 0 | 37 | 34 |
| 2016 | 3 | 19 | 23 | 50 | 59 | 0.643 | -0.039 | 3.973 | 0.01 | 0.007 | 0 | 37.8 | 30.1 | 77.4 | 125 | 104 | 0 | 37 | 34 |
| 2016 | 3 | 20 | 0 | 0 | 59 | 0.673 | -0.036 | 3.973 | 0.01 | 0.007 | 0 | 37.8 | 30.5 | 78.3 | 125 | 105 | 0 | 37 | 34 |
| 2016 | 3 | 20 | 0 | 10 | 59 | 0.659 | -0.085 | 3.973 | 0.01 | 0.007 | 0 | 37.8 | 30.1 | 77.8 | 125 | 104 | 0 | 37 | 34 |
| 2016 | 3 | 20 | 0 | 20 | 59 | 0.689 | -0.056 | 3.973 | 0.013 | 0.01 | 0 | 38.7 | 31.4 | 77.8 | 127 | 107 | 0 | 37 | 34 |
| 2016 | 3 | 20 | 0 | 30 | 59 | 0.666 | -0.046 | 3.973 | 0.01 | 0.007 | 0 | 39.1 | 31 | 77.8 | 128 | 107 | 0 | 37 | 35 |
| 2016 | 3 | 20 | 0 | 40 | 59 | 0.689 | -0.036 | 3.973 | 0.01 | 0.007 | 0 | 38.3 | 30.5 | 78.3 | 126 | 106 | 0 | 37 | 35 |
| 2016 | 3 | 20 | 0 | 50 | 59 | 0.659 | -0.039 | 3.973 | 0.01 | 0.007 | 0 | 38.7 | 31 | 77.8 | 126 | 106 | 0 | 36 | 34 |
| 2016 | 3 | 20 | 1 | 0 | 59 | 0.669 | -0.049 | 3.973 | 0.01 | 0.007 | 0 | 39.1 | 31.4 | 77.8 | 127 | 107 | 0 | 36 | 34 |
| 2016 | 3 | 20 | 1 | 10 | 59 | 0.673 | -0.03 | 3.973 | 0.01 | 0.007 | 0 | 39.1 | 31.4 | 77.8 | 128 | 107 | 0 | 37 | 34 |
| 2016 | 3 | 20 | 1 | 20 | 59 | 0.646 | -0.066 | 3.973 | 0.01 | 0.007 | 0 | 39.1 | 31.4 | 77.8 | 128 | 108 | 0 | 37 | 35 |
| 2016 | 3 | 20 | 1 | 30 | 59 | 0.676 | -0.072 | 3.973 | 0.013 | 0.01 | 0 | 38.7 | 30.5 | 77.8 | 126 | 105 | 0 | 36 | 34 |
| 2016 | 3 | 20 | 1 | 40 | 59 | 0.61 | -0.016 | 3.973 | 0.01 | 0.007 | 0 | 37.8 | 30.5 | 77.4 | 125 | 105 | 0 | 37 | 34 |
| 2016 | 3 | 20 | 1 | 50 | 59 | 0.656 | -0.03 | 3.973 | 0.01 | 0.007 | 0 | 37.8 | 30.1 | 77.4 | 125 | 105 | 0 | 37 | 35 |
| 2016 | 3 | 20 | 2 | 0 | 59 | 0.659 | -0.052 | 3.973 | 0.01 | 0.007 | 0 | 37.8 | 30.5 | 77 | 125 | 105 | 0 | 37 | 34 |
| 2016 | 3 | 20 | 2 | 10 | 59 | 0.636 | -0.033 | 3.973 | 0.013 | 0.01 | 0 | 38.7 | 31.4 | 77 | 127 | 107 | 0 | 37 | 34 |
| 2016 | 3 | 20 | 2 | 20 | 59 | 0.646 | -0.03 | 3.973 | 0.01 | 0.007 | 0 | 38.7 | 31 | 77.4 | 127 | 106 | 0 | 37 | 34 |
| 2016 | 3 | 20 | 2 | 30 | 59 | 0.682 | -0.043 | 3.973 | 0.013 | 0.01 | 0 | 38.7 | 31 | 77 | 127 | 106 | 0 | 37 | 34 |
| 2016 | 3 | 20 | 2 | 40 | 59 | 0.659 | -0.016 | 3.973 | 0.01 | 0.007 | 0 | 38.3 | 30.5 | 76.1 | 126 | 105 | 0 | 37 | 34 |
| 2016 | 3 | 20 | 2 | 50 | 59 | 0.636 | -0.043 | 3.973 | 0.01 | 0.007 | 0 | 37.4 | 30.5 | 77 | 125 | 105 | 0 | 38 | 34 |
| 2016 | 3 | 20 | 3 | 0 | 59 | 0.659 | -0.056 | 3.973 | 0.01 | 0.007 | 0 | 37.4 | 29.7 | 76.1 | 124 | 103 | 0 | 37 | 34 |
| 2016 | 3 | 20 | 3 | 10 | 59 | 0.653 | -0.059 | 3.973 | 0.01 | 0.007 | 0 | 37.4 | 30.1 | 75.3 | 125 | 104 | 0 | 38 | 34 |
| 2016 | 3 | 20 | 3 | 20 | 59 | 0.696 | -0.075 | 3.973 | 0.01 | 0.007 | 0 | 38.3 | 30.5 | 76.1 | 126 | 105 | 0 | 37 | 34 |
| 2016 | 3 | 20 | 3 | 30 | 59 | 0.659 | -0.036 | 3.973 | 0.013 | 0.01 | 0 | 38.3 | 31 | 76.5 | 127 | 106 | 0 | 38 | 34 |
| 2016 | 3 | 20 | 3 | 40 | 59 | 0.686 | -0.049 | 3.973 | 0.016 | 0.013 | 0 | 39.1 | 31.4 | 76.1 | 128 | 107 | 0 | 37 | 34 |
| 2016 | 3 | 20 | 3 | 50 | 59 | 0.666 | -0.046 | 3.973 | 0.01 | 0.007 | 0 | 39.6 | 31.8 | 76.1 | 129 | 108 | 0 | 37 | 34 |

Reinhackle (0356)

| Year | Month | Day | Hour | Minute | Second | VelocityX | VelocityY | Level | StdError1 | StdError2 | StdError3 | SNR1 | SNR2 | SNR3 | SignalAmp1 | SignalAmp2 | SignalAmp3 | Noise1 | Noise2 |
|------|-------|-----|------|--------|--------|-----------|-----------|-------|-----------|-----------|-----------|------|------|------|------------|------------|------------|--------|--------|
| 2016 | 3 | 20 | 4 | 0 | 59 | 0.682 | -0.036 | 3.973 | 0.01 | 0.007 | 0 | 39.1 | 31.4 | 76.1 | 129 | 108 | 0 | 38 | 35 |
| 2016 | 3 | 20 | 4 | 10 | 59 | 0.692 | -0.043 | 3.973 | 0.013 | 0.01 | 0 | 38.7 | 31 | 75.7 | 127 | 107 | 0 | 37 | 35 |
| 2016 | 3 | 20 | 4 | 20 | 59 | 0.682 | -0.095 | 3.973 | 0.013 | 0.01 | 0 | 38.7 | 31.4 | 75.3 | 127 | 107 | 0 | 37 | 34 |
| 2016 | 3 | 20 | 4 | 30 | 59 | 0.656 | -0.066 | 3.973 | 0.01 | 0.007 | 0 | 38.3 | 31 | 75.7 | 126 | 106 | 0 | 37 | 34 |
| 2016 | 3 | 20 | 4 | 40 | 59 | 0.663 | -0.039 | 3.973 | 0.013 | 0.01 | 0 | 38.3 | 30.1 | 75.7 | 126 | 105 | 0 | 37 | 35 |
| 2016 | 3 | 20 | 4 | 50 | 59 | 0.715 | -0.085 | 3.973 | 0.01 | 0.007 | 0 | 37.8 | 29.7 | 75.7 | 125 | 104 | 0 | 37 | 35 |
| 2016 | 3 | 20 | 5 | 0 | 59 | 0.663 | -0.056 | 3.973 | 0.013 | 0.01 | 0 | 37 | 29.7 | 74.8 | 123 | 103 | 0 | 37 | 34 |
| 2016 | 3 | 20 | 5 | 10 | 59 | 0.636 | -0.016 | 3.973 | 0.01 | 0.007 | 0 | 35.3 | 28.4 | 74.8 | 120 | 100 | 0 | 38 | 34 |
| 2016 | 3 | 20 | 5 | 20 | 59 | 0.64 | -0.013 | 3.973 | 0.01 | 0.007 | 0 | 35.3 | 28 | 74.8 | 120 | 99 | 0 | 38 | 34 |
| 2016 | 3 | 20 | 5 | 30 | 59 | 0.627 | -0.036 | 3.973 | 0.01 | 0.007 | 0 | 35.3 | 27.5 | 74.8 | 119 | 98 | 0 | 37 | 34 |
| 2016 | 3 | 20 | 5 | 40 | 59 | 0.623 | -0.043 | 3.973 | 0.01 | 0.007 | 0 | 34.8 | 26.7 | 74.8 | 117 | 97 | 0 | 36 | 35 |
| 2016 | 3 | 20 | 5 | 50 | 59 | 0.6 | -0.03 | 3.973 | 0.01 | 0.007 | 0 | 34.4 | 27.1 | 74.4 | 117 | 98 | 0 | 37 | 35 |
| 2016 | 3 | 20 | 6 | 0 | 59 | 0.633 | -0.046 | 3.973 | 0.01 | 0.007 | 0 | 34 | 26.7 | 74 | 116 | 97 | 0 | 37 | 35 |
| 2016 | 3 | 20 | 6 | 10 | 59 | 0.643 | -0.056 | 3.976 | 0.01 | 0.007 | 0 | 34 | 27.1 | 74.4 | 116 | 97 | 0 | 37 | 34 |
| 2016 | 3 | 20 | 6 | 20 | 59 | 0.659 | -0.02 | 3.976 | 0.01 | 0.007 | 0 | 34.4 | 27.5 | 74.4 | 117 | 98 | 0 | 37 | 34 |
| 2016 | 3 | 20 | 6 | 30 | 59 | 0.63 | -0.023 | 3.98 | 0.01 | 0.007 | 0 | 34 | 26.7 | 74.4 | 117 | 97 | 0 | 38 | 35 |
| 2016 | 3 | 20 | 6 | 40 | 59 | 0.669 | -0.01 | 3.98 | 0.01 | 0.007 | 0 | 34.4 | 27.1 | 74 | 117 | 97 | 0 | 37 | 34 |
| 2016 | 3 | 20 | 6 | 50 | 59 | 0.62 | -0.056 | 3.98 | 0.01 | 0.007 | 0 | 34 | 26.7 | 74.8 | 116 | 96 | 0 | 37 | 34 |
| 2016 | 3 | 20 | 7 | 0 | 59 | 0.669 | -0.036 | 3.983 | 0.01 | 0.007 | 0 | 33.5 | 25.8 | 74.8 | 115 | 95 | 0 | 37 | 35 |
| 2016 | 3 | 20 | 7 | 10 | 59 | 0.673 | -0.043 | 3.983 | 0.01 | 0.007 | 0 | 32.7 | 25.8 | 74 | 113 | 94 | 0 | 37 | 34 |
| 2016 | 3 | 20 | 7 | 20 | 59 | 0.64 | -0.039 | 3.986 | 0.01 | 0.007 | 0 | 32.7 | 25.8 | 75.3 | 113 | 94 | 0 | 37 | 34 |
| 2016 | 3 | 20 | 7 | 30 | 59 | 0.679 | -0.066 | 3.986 | 0.01 | 0.007 | 0 | 31.8 | 24.5 | 74.8 | 111 | 92 | 0 | 37 | 35 |
| 2016 | 3 | 20 | 7 | 40 | 59 | 0.669 | -0.056 | 3.986 | 0.01 | 0.007 | 0 | 31.4 | 24.5 | 75.3 | 111 | 92 | 0 | 38 | 35 |
| 2016 | 3 | 20 | 7 | 50 | 59 | 0.653 | -0.066 | 3.986 | 0.01 | 0.007 | 0 | 31.4 | 24.5 | 74.8 | 110 | 91 | 0 | 37 | 34 |
| 2016 | 3 | 20 | 8 | 0 | 59 | 0.673 | -0.059 | 3.986 | 0.01 | 0.007 | 0 | 31 | 24.1 | 75.7 | 109 | 91 | 0 | 37 | 35 |
| 2016 | 3 | 20 | 8 | 10 | 59 | 0.656 | -0.056 | 3.986 | 0.01 | 0.007 | 0 | 31 | 24.1 | 75.3 | 109 | 91 | 0 | 37 | 35 |
| 2016 | 3 | 20 | 8 | 20 | 59 | 0.666 | -0.069 | 3.99 | 0.01 | 0.007 | 0 | 31 | 24.5 | 75.7 | 109 | 91 | 0 | 37 | 34 |
| 2016 | 3 | 20 | 8 | 30 | 59 | 0.682 | -0.069 | 3.99 | 0.01 | 0.007 | 0 | 31.4 | 24.5 | 75.7 | 110 | 92 | 0 | 37 | 35 |
| 2016 | 3 | 20 | 8 | 40 | 59 | 0.656 | -0.046 | 3.99 | 0.01 | 0.007 | 0 | 31.4 | 24.9 | 75.7 | 110 | 92 | 0 | 37 | 34 |
| 2016 | 3 | 20 | 8 | 50 | 59 | 0.656 | -0.069 | 3.993 | 0.01 | 0.007 | 0 | 30.5 | 24.1 | 75.7 | 109 | 91 | 0 | 38 | 35 |
| 2016 | 3 | 20 | 9 | 0 | 59 | 0.669 | -0.089 | 3.993 | 0.013 | 0.01 | 0 | 31.4 | 25.4 | 74.8 | 110 | 93 | 0 | 37 | 34 |
| 2016 | 3 | 20 | 9 | 10 | 59 | 0.666 | -0.02 | 3.993 | 0.01 | 0.007 | 0 | 31 | 24.9 | 75.7 | 109 | 92 | 0 | 37 | 34 |
| 2016 | 3 | 20 | 9 | 20 | 59 | 0.663 | -0.049 | 3.993 | 0.01 | 0.007 | 0 | 30.1 | 24.1 | 75.3 | 108 | 91 | 0 | 38 | 35 |
| 2016 | 3 | 20 | 9 | 30 | 59 | 0.669 | -0.052 | 3.993 | 0.01 | 0.007 | 0 | 31.4 | 24.9 | 76.1 | 110 | 93 | 0 | 37 | 35 |
| 2016 | 3 | 20 | 9 | 40 | 59 | 0.65 | -0.052 | 3.996 | 0.01 | 0.007 | 0 | 30.5 | 24.5 | 75.7 | 109 | 92 | 0 | 38 | 35 |
| 2016 | 3 | 20 | 9 | 50 | 59 | 0.676 | -0.043 | 3.996 | 0.01 | 0.007 | 0 | 31.8 | 25.4 | 75.7 | 111 | 93 | 0 | 37 | 34 |
| 2016 | 3 | 20 | 10 | 0 | 59 | 0.65 | -0.069 | 3.996 | 0.01 | 0.007 | 0 | 32.3 | 26.2 | 75.3 | 113 | 95 | 0 | 38 | 34 |
| 2016 | 3 | 20 | 10 | 10 | 59 | 0.673 | -0.066 | 3.996 | 0.013 | 0.01 | 0 | 32.3 | 25.4 | 75.3 | 112 | 94 | 0 | 37 | 35 |
| 2016 | 3 | 20 | 10 | 20 | 59 | 0.669 | -0.049 | 3.996 | 0.01 | 0.007 | 0 | 32.3 | 25.4 | 75.3 | 112 | 94 | 0 | 37 | 35 |
| 2016 | 3 | 20 | 10 | 30 | 59 | 0.663 | -0.043 | 3.996 | 0.013 | 0.01 | 0 | 33.5 | 27.1 | 75.3 | 115 | 97 | 0 | 37 | 34 |
| 2016 | 3 | 20 | 10 | 40 | 59 | 0.646 | -0.062 | 3.996 | 0.01 | 0.007 | 0 | 32.3 | 26.2 | 75.3 | 112 | 95 | 0 | 37 | 34 |
| 2016 | 3 | 20 | 10 | 50 | 59 | 0.659 | -0.089 | 3.996 | 0.013 | 0.01 | 0 | 31.4 | 24.9 | 61.1 | 111 | 93 | 0 | 38 | 35 |
| 2016 | 3 | 20 | 11 | 0 | 59 | 0.663 | -0.092 | 3.993 | 0.01 | 0.007 | 0 | 33.5 | 26.7 | 56.8 | 116 | 96 | 0 | 38 | 34 |
| 2016 | 3 | 20 | 11 | 10 | 59 | 0.666 | -0.059 | 3.993 | 0.01 | 0.007 | 0 | 33.1 | 25.8 | 59.3 | 114 | 95 | 0 | 37 | 35 |
| 2016 | 3 | 20 | 11 | 20 | 59 | 0.696 | -0.085 | 3.993 | 0.016 | 0.013 | 0 | 31.8 | 24.9 | 55.5 | 112 | 93 | 0 | 38 | 35 |
| 2016 | 3 | 20 | 11 | 30 | 59 | 0.663 | -0.072 | 3.996 | 0.01 | 0.007 | 0 | 32.7 | 26.7 | 69.2 | 114 | 96 | 0 | 38 | 34 |

Reinhackle (0356)

| Year | Month | Day | Hour | Minute | Second | VelocityX | VelocityY | Level | StdError1 | StdError2 | StdError3 | SNR1 | SNR2 | SNR3 | SignalAmp1 | SignalAmp2 | SignalAmp3 | Noise1 | Noise2 |
|------|-------|-----|------|--------|--------|-----------|-----------|-------|-----------|-----------|-----------|------|------|------|------------|------------|------------|--------|--------|
| 2016 | 3 | 20 | 11 | 40 | 59 | 0.653 | -0.059 | 3.99 | 0.013 | 0.01 | 0 | 33.1 | 25.8 | 52 | 114 | 94 | 0 | 37 | 34 |
| 2016 | 3 | 20 | 11 | 50 | 59 | 0.663 | -0.079 | 3.99 | 0.01 | 0.007 | 0 | 33.1 | 25.8 | 50.7 | 114 | 94 | 0 | 37 | 34 |
| 2016 | 3 | 20 | 12 | 0 | 59 | 0.679 | -0.079 | 3.99 | 0.01 | 0.007 | 0 | 33.5 | 25.8 | 51.6 | 115 | 95 | 0 | 37 | 35 |
| 2016 | 3 | 20 | 12 | 10 | 59 | 0.653 | -0.085 | 3.986 | 0.01 | 0.007 | 0 | 32.7 | 26.2 | 58 | 114 | 95 | 0 | 38 | 34 |
| 2016 | 3 | 20 | 12 | 20 | 59 | 0.659 | -0.085 | 3.983 | 0.01 | 0.007 | 0 | 34.8 | 27.5 | 53.8 | 118 | 98 | 0 | 37 | 34 |
| 2016 | 3 | 20 | 12 | 30 | 59 | 0.646 | -0.082 | 3.986 | 0.013 | 0.01 | 0 | 33.5 | 26.7 | 54.6 | 115 | 96 | 0 | 37 | 34 |
| 2016 | 3 | 20 | 12 | 40 | 59 | 0.63 | -0.062 | 3.986 | 0.01 | 0.007 | 0 | 33.5 | 27.1 | 51.6 | 116 | 97 | 0 | 38 | 34 |
| 2016 | 3 | 20 | 12 | 50 | 59 | 0.62 | -0.079 | 3.986 | 0.01 | 0.007 | 0 | 34.4 | 27.1 | 49.5 | 117 | 98 | 0 | 37 | 35 |
| 2016 | 3 | 20 | 13 | 0 | 59 | 0.673 | -0.085 | 3.986 | 0.01 | 0.007 | 0 | 34.4 | 27.1 | 51.2 | 117 | 97 | 0 | 37 | 34 |
| 2016 | 3 | 20 | 13 | 10 | 59 | 0.653 | -0.092 | 3.983 | 0.01 | 0.007 | 0 | 34 | 26.7 | 50.3 | 116 | 97 | 0 | 37 | 35 |
| 2016 | 3 | 20 | 13 | 20 | 59 | 0.676 | -0.085 | 3.986 | 0.01 | 0.007 | 0 | 35.3 | 27.5 | 53.3 | 118 | 98 | 0 | 36 | 34 |
| 2016 | 3 | 20 | 13 | 30 | 59 | 0.682 | -0.085 | 3.986 | 0.01 | 0.007 | 0 | 34 | 26.7 | 51.2 | 116 | 96 | 0 | 37 | 34 |
| 2016 | 3 | 20 | 13 | 40 | 59 | 0.676 | -0.092 | 3.986 | 0.01 | 0.007 | 0 | 34.4 | 27.1 | 52 | 117 | 97 | 0 | 37 | 34 |
| 2016 | 3 | 20 | 13 | 50 | 59 | 0.63 | -0.102 | 3.986 | 0.01 | 0.007 | 0 | 35.3 | 28 | 48.2 | 119 | 100 | 0 | 37 | 35 |
| 2016 | 3 | 20 | 14 | 0 | 59 | 0.63 | -0.072 | 3.99 | 0.013 | 0.01 | 0 | 37 | 29.2 | 50.7 | 122 | 103 | 0 | 36 | 35 |
| 2016 | 3 | 20 | 14 | 10 | 59 | 0.623 | -0.095 | 3.986 | 0.01 | 0.007 | 0 | 37.8 | 29.7 | 50.7 | 124 | 104 | 0 | 36 | 35 |
| 2016 | 3 | 20 | 14 | 20 | 59 | 0.63 | -0.079 | 3.986 | 0.01 | 0.007 | 0 | 36.5 | 29.2 | 50.7 | 122 | 102 | 0 | 37 | 34 |
| 2016 | 3 | 20 | 14 | 30 | 59 | 0.627 | -0.098 | 3.986 | 0.01 | 0.007 | 0 | 38.3 | 31.4 | 49.5 | 126 | 107 | 0 | 37 | 34 |
| 2016 | 3 | 20 | 14 | 40 | 59 | 0.627 | -0.082 | 3.986 | 0.01 | 0.007 | 0 | 38.7 | 31.4 | 49 | 127 | 108 | 0 | 37 | 35 |
| 2016 | 3 | 20 | 14 | 50 | 59 | 0.63 | -0.085 | 3.986 | 0.01 | 0.007 | 0 | 38.7 | 31.4 | 48.6 | 127 | 107 | 0 | 37 | 34 |
| 2016 | 3 | 20 | 15 | 0 | 59 | 0.614 | -0.112 | 3.986 | 0.01 | 0.007 | 0 | 37.8 | 30.5 | 50.7 | 125 | 105 | 0 | 37 | 34 |
| 2016 | 3 | 20 | 15 | 10 | 59 | 0.617 | -0.092 | 3.986 | 0.01 | 0.007 | 0 | 37.8 | 29.7 | 49.9 | 124 | 104 | 0 | 36 | 35 |
| 2016 | 3 | 20 | 15 | 20 | 59 | 0.617 | -0.043 | 3.986 | 0.01 | 0.007 | 0 | 39.1 | 31.8 | 50.3 | 128 | 108 | 0 | 37 | 34 |
| 2016 | 3 | 20 | 15 | 30 | 59 | 0.659 | -0.108 | 3.983 | 0.01 | 0.007 | 0 | 38.7 | 31 | 52 | 127 | 107 | 0 | 37 | 35 |
| 2016 | 3 | 20 | 15 | 40 | 59 | 0.636 | -0.082 | 3.986 | 0.01 | 0.007 | 0 | 37.8 | 30.5 | 51.2 | 125 | 105 | 0 | 37 | 34 |
| 2016 | 3 | 20 | 15 | 50 | 59 | 0.663 | -0.062 | 3.983 | 0.01 | 0.007 | 0 | 37.4 | 30.5 | 52.9 | 124 | 105 | 0 | 37 | 34 |
| 2016 | 3 | 20 | 16 | 0 | 59 | 0.62 | -0.062 | 3.983 | 0.01 | 0.007 | 0 | 38.3 | 31.4 | 49.5 | 127 | 107 | 0 | 38 | 34 |
| 2016 | 3 | 20 | 16 | 10 | 59 | 0.636 | -0.069 | 3.983 | 0.01 | 0.007 | 0 | 39.1 | 31.8 | 48.6 | 128 | 108 | 0 | 37 | 34 |
| 2016 | 3 | 20 | 16 | 20 | 59 | 0.669 | -0.075 | 3.983 | 0.01 | 0.007 | 0 | 39.1 | 31 | 47.7 | 128 | 107 | 0 | 37 | 35 |
| 2016 | 3 | 20 | 16 | 30 | 59 | 0.659 | -0.03 | 3.983 | 0.01 | 0.007 | 0 | 38.3 | 31 | 47.3 | 126 | 106 | 0 | 37 | 34 |
| 2016 | 3 | 20 | 16 | 40 | 59 | 0.663 | -0.112 | 3.98 | 0.01 | 0.007 | 0 | 39.1 | 31.8 | 50.3 | 128 | 108 | 0 | 37 | 34 |
| 2016 | 3 | 20 | 16 | 50 | 59 | 0.656 | -0.089 | 3.983 | 0.01 | 0.007 | 0 | 37.8 | 30.5 | 47.7 | 125 | 105 | 0 | 37 | 34 |
| 2016 | 3 | 20 | 17 | 0 | 59 | 0.663 | -0.115 | 3.98 | 0.01 | 0.007 | 0 | 39.1 | 31 | 51.6 | 127 | 106 | 0 | 36 | 34 |
| 2016 | 3 | 20 | 17 | 10 | 59 | 0.699 | -0.098 | 3.98 | 0.01 | 0.007 | 0 | 38.7 | 31 | 49.5 | 127 | 107 | 0 | 37 | 35 |
| 2016 | 3 | 20 | 17 | 20 | 59 | 0.673 | -0.112 | 3.98 | 0.01 | 0.007 | 0 | 38.3 | 31 | 53.3 | 127 | 106 | 0 | 38 | 34 |
| 2016 | 3 | 20 | 17 | 30 | 59 | 0.725 | -0.098 | 3.983 | 0.01 | 0.007 | 0 | 37 | 30.1 | 77 | 123 | 104 | 0 | 37 | 34 |
| 2016 | 3 | 20 | 17 | 40 | 59 | 0.686 | -0.092 | 3.983 | 0.01 | 0.007 | 0 | 38.3 | 30.5 | 76.5 | 125 | 106 | 0 | 36 | 35 |
| 2016 | 3 | 20 | 17 | 50 | 59 | 0.705 | -0.098 | 3.98 | 0.013 | 0.01 | 0 | 37.8 | 30.1 | 75.3 | 125 | 105 | 0 | 37 | 35 |
| 2016 | 3 | 20 | 18 | 0 | 59 | 0.679 | -0.108 | 3.98 | 0.013 | 0.01 | 0 | 39.1 | 31.8 | 75.3 | 128 | 109 | 0 | 37 | 35 |
| 2016 | 3 | 20 | 18 | 10 | 59 | 0.709 | -0.095 | 3.98 | 0.01 | 0.007 | 0 | 39.1 | 31.8 | 68.8 | 128 | 108 | 0 | 37 | 34 |
| 2016 | 3 | 20 | 18 | 20 | 59 | 0.715 | -0.079 | 3.98 | 0.01 | 0.007 | 0 | 39.6 | 32.3 | 67.9 | 129 | 109 | 0 | 37 | 34 |
| 2016 | 3 | 20 | 18 | 30 | 59 | 0.709 | -0.069 | 3.98 | 0.01 | 0.007 | 0 | 40 | 31.8 | 70.5 | 129 | 109 | 0 | 36 | 35 |
| 2016 | 3 | 20 | 18 | 40 | 59 | 0.686 | -0.102 | 3.976 | 0.01 | 0.007 | 0 | 40 | 32.3 | 57.2 | 130 | 109 | 0 | 37 | 34 |
| 2016 | 3 | 20 | 18 | 50 | 59 | 0.676 | -0.075 | 3.976 | 0.01 | 0.007 | 0 | 40 | 31.8 | 55 | 130 | 109 | 0 | 37 | 35 |
| 2016 | 3 | 20 | 19 | 0 | 59 | 0.705 | -0.092 | 3.98 | 0.01 | 0.007 | 0 | 39.6 | 31.8 | 56.8 | 129 | 108 | 0 | 37 | 34 |
| 2016 | 3 | 20 | 19 | 10 | 59 | 0.679 | -0.079 | 3.98 | 0.01 | 0.007 | 0 | 39.6 | 32.3 | 77 | 129 | 109 | 0 | 37 | 34 |

Reinhackle (0356)

| Year | Month | Day | Hour | Minute | Second | VelocityX | VelocityY | Level | StdError1 | StdError2 | StdError3 | SNR1 | SNR2 | SNR3 | SignalAmp1 | SignalAmp2 | SignalAmp3 | Noise1 | Noise2 |
|------|-------|-----|------|--------|--------|-----------|-----------|-------|-----------|-----------|-----------|------|------|------|------------|------------|------------|--------|--------|
| 2016 | 3 | 20 | 19 | 20 | 59 | 0.692 | -0.098 | 3.98 | 0.01 | 0.007 | 0 | 39.6 | 32.3 | 75.7 | 129 | 109 | 0 | 37 | 34 |
| 2016 | 3 | 20 | 19 | 30 | 59 | 0.699 | -0.098 | 3.98 | 0.01 | 0.007 | 0 | 39.1 | 31.8 | 73.1 | 128 | 108 | 0 | 37 | 34 |
| 2016 | 3 | 20 | 19 | 40 | 59 | 0.679 | -0.079 | 3.976 | 0.01 | 0.007 | 0 | 39.1 | 31.4 | 54.2 | 128 | 107 | 0 | 37 | 34 |
| 2016 | 3 | 20 | 19 | 50 | 59 | 0.679 | -0.082 | 3.98 | 0.01 | 0.007 | 0 | 39.1 | 31.4 | 52.5 | 128 | 107 | 0 | 37 | 34 |
| 2016 | 3 | 20 | 20 | 0 | 59 | 0.715 | -0.072 | 3.98 | 0.01 | 0.007 | 0 | 39.1 | 31.4 | 66.2 | 128 | 107 | 0 | 37 | 34 |
| 2016 | 3 | 20 | 20 | 10 | 59 | 0.656 | -0.112 | 3.98 | 0.01 | 0.007 | 0 | 39.1 | 31.8 | 74.4 | 128 | 108 | 0 | 37 | 34 |
| 2016 | 3 | 20 | 20 | 20 | 59 | 0.712 | -0.072 | 3.98 | 0.01 | 0.007 | 0 | 39.1 | 31.4 | 67.1 | 128 | 108 | 0 | 37 | 35 |
| 2016 | 3 | 20 | 20 | 30 | 59 | 0.696 | -0.079 | 3.98 | 0.01 | 0.007 | 0 | 39.1 | 31.4 | 71.8 | 128 | 107 | 0 | 37 | 34 |
| 2016 | 3 | 20 | 20 | 40 | 59 | 0.689 | -0.121 | 3.976 | 0.01 | 0.007 | 0 | 39.1 | 31.4 | 50.3 | 128 | 107 | 0 | 37 | 34 |
| 2016 | 3 | 20 | 20 | 50 | 59 | 0.679 | -0.075 | 3.976 | 0.01 | 0.007 | 0 | 39.6 | 31.4 | 53.3 | 128 | 107 | 0 | 36 | 34 |
| 2016 | 3 | 20 | 21 | 0 | 59 | 0.663 | -0.108 | 3.976 | 0.01 | 0.007 | 0 | 38.7 | 31 | 58.5 | 127 | 106 | 0 | 37 | 34 |
| 2016 | 3 | 20 | 21 | 10 | 59 | 0.755 | -0.085 | 3.98 | 0.01 | 0.007 | 0 | 39.1 | 31.4 | 67.9 | 128 | 107 | 0 | 37 | 34 |
| 2016 | 3 | 20 | 21 | 20 | 59 | 0.686 | -0.102 | 3.98 | 0.016 | 0.016 | 0 | 39.1 | 31 | 72.2 | 128 | 107 | 0 | 37 | 35 |
| 2016 | 3 | 20 | 21 | 30 | 59 | 0.679 | -0.098 | 3.976 | 0.01 | 0.007 | 0 | 39.1 | 31.4 | 51.2 | 128 | 107 | 0 | 37 | 34 |
| 2016 | 3 | 20 | 21 | 40 | 59 | 0.679 | -0.089 | 3.98 | 0.01 | 0.007 | 0 | 38.7 | 31 | 77 | 127 | 107 | 0 | 37 | 35 |
| 2016 | 3 | 20 | 21 | 50 | 59 | 0.722 | -0.089 | 3.98 | 0.013 | 0.01 | 0 | 39.1 | 31 | 70.1 | 127 | 106 | 0 | 36 | 34 |
| 2016 | 3 | 20 | 22 | 0 | 59 | 0.692 | -0.098 | 3.976 | 0.01 | 0.007 | 0 | 37.8 | 30.5 | 70.1 | 125 | 105 | 0 | 37 | 34 |
| 2016 | 3 | 20 | 22 | 10 | 59 | 0.699 | -0.115 | 3.976 | 0.013 | 0.01 | 0 | 38.3 | 30.1 | 55.5 | 126 | 105 | 0 | 37 | 35 |
| 2016 | 3 | 20 | 22 | 20 | 59 | 0.705 | -0.089 | 3.98 | 0.01 | 0.007 | 0 | 38.3 | 31 | 76.5 | 126 | 106 | 0 | 37 | 34 |
| 2016 | 3 | 20 | 22 | 30 | 59 | 0.692 | -0.108 | 3.976 | 0.01 | 0.007 | 0 | 38.7 | 31 | 64.9 | 127 | 106 | 0 | 37 | 34 |
| 2016 | 3 | 20 | 22 | 40 | 59 | 0.722 | -0.115 | 3.98 | 0.01 | 0.007 | 0 | 38.3 | 31 | 77.4 | 126 | 106 | 0 | 37 | 34 |
| 2016 | 3 | 20 | 22 | 50 | 59 | 0.663 | -0.072 | 3.98 | 0.01 | 0.007 | 0 | 38.3 | 30.5 | 77.8 | 126 | 105 | 0 | 37 | 34 |
| 2016 | 3 | 20 | 23 | 0 | 59 | 0.696 | -0.092 | 3.976 | 0.013 | 0.01 | 0 | 38.3 | 30.5 | 77.8 | 126 | 105 | 0 | 37 | 34 |
| 2016 | 3 | 20 | 23 | 10 | 59 | 0.748 | -0.095 | 3.976 | 0.01 | 0.007 | 0 | 38.3 | 30.5 | 78.3 | 126 | 105 | 0 | 37 | 34 |
| 2016 | 3 | 20 | 23 | 20 | 59 | 0.696 | -0.089 | 3.976 | 0.01 | 0.007 | 0 | 38.7 | 31 | 78.3 | 127 | 106 | 0 | 37 | 34 |
| 2016 | 3 | 20 | 23 | 30 | 59 | 0.705 | -0.085 | 3.976 | 0.01 | 0.007 | 0 | 37.8 | 31 | 77.8 | 126 | 106 | 0 | 38 | 34 |
| 2016 | 3 | 20 | 23 | 40 | 59 | 0.745 | -0.085 | 3.976 | 0.01 | 0.007 | 0 | 38.7 | 31.4 | 77.8 | 127 | 107 | 0 | 37 | 34 |
| 2016 | 3 | 20 | 23 | 50 | 59 | 0.679 | -0.108 | 3.976 | 0.01 | 0.007 | 0 | 38.7 | 31.4 | 78.3 | 127 | 107 | 0 | 37 | 34 |
| 2016 | 3 | 21 | 0 | 0 | 59 | 0.679 | -0.108 | 3.976 | 0.01 | 0.007 | 0 | 37.8 | 30.5 | 77.8 | 126 | 106 | 0 | 38 | 35 |
| 2016 | 3 | 21 | 0 | 10 | 59 | 0.696 | -0.115 | 3.976 | 0.01 | 0.007 | 0 | 37.8 | 30.5 | 78.3 | 125 | 105 | 0 | 37 | 34 |
| 2016 | 3 | 21 | 0 | 20 | 59 | 0.663 | -0.125 | 3.976 | 0.016 | 0.013 | 0 | 37.8 | 30.5 | 74 | 125 | 104 | 0 | 37 | 33 |
| 2016 | 3 | 21 | 0 | 30 | 59 | 0.679 | -0.072 | 3.976 | 0.013 | 0.01 | 0 | 38.3 | 30.1 | 77 | 125 | 104 | 0 | 36 | 34 |
| 2016 | 3 | 21 | 0 | 40 | 59 | 0.689 | -0.105 | 3.976 | 0.01 | 0.007 | 0 | 37.8 | 31 | 78.3 | 125 | 106 | 0 | 37 | 34 |
| 2016 | 3 | 21 | 0 | 50 | 59 | 0.712 | -0.072 | 3.976 | 0.01 | 0.007 | 0 | 38.7 | 30.1 | 77.8 | 126 | 105 | 0 | 36 | 35 |
| 2016 | 3 | 21 | 1 | 0 | 59 | 0.653 | -0.082 | 3.976 | 0.01 | 0.007 | 0 | 38.3 | 31 | 77.4 | 126 | 106 | 0 | 37 | 34 |
| 2016 | 3 | 21 | 1 | 10 | 59 | 0.686 | -0.082 | 3.976 | 0.016 | 0.013 | 0 | 38.3 | 31 | 78.3 | 126 | 106 | 0 | 37 | 34 |
| 2016 | 3 | 21 | 1 | 20 | 59 | 0.702 | -0.085 | 3.976 | 0.01 | 0.007 | 0 | 38.7 | 31 | 78.3 | 127 | 106 | 0 | 37 | 34 |
| 2016 | 3 | 21 | 1 | 30 | 59 | 0.719 | -0.102 | 3.976 | 0.013 | 0.01 | 0 | 37.8 | 30.5 | 77.4 | 125 | 105 | 0 | 37 | 34 |
| 2016 | 3 | 21 | 1 | 40 | 59 | 0.699 | -0.085 | 3.976 | 0.01 | 0.007 | 0 | 38.3 | 30.1 | 77.8 | 125 | 105 | 0 | 36 | 35 |
| 2016 | 3 | 21 | 1 | 50 | 59 | 0.692 | -0.098 | 3.973 | 0.013 | 0.01 | 0 | 38.3 | 30.5 | 72.7 | 126 | 105 | 0 | 37 | 34 |
| 2016 | 3 | 21 | 2 | 0 | 59 | 0.705 | -0.118 | 3.976 | 0.013 | 0.01 | 0 | 38.3 | 30.5 | 77.4 | 126 | 106 | 0 | 37 | 35 |
| 2016 | 3 | 21 | 2 | 10 | 59 | 0.689 | -0.089 | 3.976 | 0.01 | 0.007 | 0 | 38.3 | 30.5 | 78.3 | 126 | 105 | 0 | 37 | 34 |
| 2016 | 3 | 21 | 2 | 20 | 59 | 0.686 | -0.072 | 3.973 | 0.01 | 0.007 | 0 | 38.7 | 31 | 77.8 | 127 | 106 | 0 | 37 | 34 |
| 2016 | 3 | 21 | 2 | 30 | 59 | 0.689 | -0.085 | 3.973 | 0.01 | 0.007 | 0 | 38.7 | 31.4 | 77.4 | 127 | 107 | 0 | 37 | 34 |
| 2016 | 3 | 21 | 2 | 40 | 59 | 0.689 | -0.102 | 3.973 | 0.01 | 0.007 | 0 | 38.3 | 31 | 78.3 | 126 | 106 | 0 | 37 | 34 |
| 2016 | 3 | 21 | 2 | 50 | 59 | 0.663 | -0.056 | 3.973 | 0.013 | 0.01 | 0 | 38.7 | 31 | 77.8 | 127 | 106 | 0 | 37 | 34 |

Reinhackle (0356)

| Year | Month | Day | Hour | Minute | Second | VelocityX | VelocityY | Level | StdError1 | StdError2 | StdError3 | SNR1 | SNR2 | SNR3 | SignalAmp1 | SignalAmp2 | SignalAmp3 | Noise1 | Noise2 |
|------|-------|-----|------|--------|--------|-----------|-----------|-------|-----------|-----------|-----------|------|------|------|------------|------------|------------|--------|--------|
| 2016 | 3 | 21 | 3 | 0 | 59 | 0.715 | -0.085 | 3.973 | 0.01 | 0.007 | 0 | 38.3 | 31.4 | 77 | 126 | 107 | 0 | 37 | 34 |
| 2016 | 3 | 21 | 3 | 10 | 59 | 0.643 | -0.098 | 3.973 | 0.01 | 0.007 | 0 | 39.6 | 31.8 | 77 | 128 | 108 | 0 | 36 | 34 |
| 2016 | 3 | 21 | 3 | 20 | 59 | 0.673 | -0.082 | 3.973 | 0.013 | 0.01 | 0 | 39.1 | 31 | 77.4 | 128 | 107 | 0 | 37 | 35 |
| 2016 | 3 | 21 | 3 | 30 | 59 | 0.702 | -0.089 | 3.973 | 0.01 | 0.007 | 0 | 38.3 | 31 | 77.4 | 126 | 106 | 0 | 37 | 34 |
| 2016 | 3 | 21 | 3 | 40 | 59 | 0.689 | -0.085 | 3.973 | 0.01 | 0.007 | 0 | 38.7 | 31 | 77.8 | 127 | 106 | 0 | 37 | 34 |
| 2016 | 3 | 21 | 3 | 50 | 59 | 0.696 | -0.075 | 3.973 | 0.01 | 0.007 | 0 | 38.3 | 30.5 | 77.8 | 126 | 105 | 0 | 37 | 34 |
| 2016 | 3 | 21 | 4 | 0 | 59 | 0.738 | -0.102 | 3.973 | 0.013 | 0.01 | 0 | 38.7 | 31 | 77.4 | 126 | 106 | 0 | 36 | 34 |
| 2016 | 3 | 21 | 4 | 10 | 59 | 0.702 | -0.098 | 3.973 | 0.013 | 0.01 | 0 | 38.3 | 30.5 | 77 | 126 | 106 | 0 | 37 | 35 |
| 2016 | 3 | 21 | 4 | 20 | 59 | 0.643 | -0.105 | 3.973 | 0.01 | 0.007 | 0 | 38.3 | 30.1 | 77.4 | 125 | 105 | 0 | 36 | 35 |
| 2016 | 3 | 21 | 4 | 30 | 59 | 0.712 | -0.069 | 3.973 | 0.01 | 0.007 | 0 | 37.8 | 30.1 | 77 | 125 | 104 | 0 | 37 | 34 |
| 2016 | 3 | 21 | 4 | 40 | 59 | 0.705 | -0.085 | 3.973 | 0.01 | 0.007 | 0 | 37.8 | 30.1 | 77.4 | 125 | 104 | 0 | 37 | 34 |
| 2016 | 3 | 21 | 4 | 50 | 59 | 0.686 | -0.098 | 3.973 | 0.01 | 0.007 | 0 | 37.8 | 30.1 | 77.4 | 125 | 104 | 0 | 37 | 34 |
| 2016 | 3 | 21 | 5 | 0 | 59 | 0.699 | -0.082 | 3.973 | 0.013 | 0.01 | 0 | 37.4 | 29.7 | 76.5 | 124 | 104 | 0 | 37 | 35 |
| 2016 | 3 | 21 | 5 | 10 | 59 | 0.682 | -0.112 | 3.973 | 0.01 | 0.007 | 0 | 38.3 | 30.1 | 76.5 | 126 | 105 | 0 | 37 | 35 |
| 2016 | 3 | 21 | 5 | 20 | 59 | 0.673 | -0.095 | 3.973 | 0.01 | 0.007 | 0 | 37 | 29.2 | 77.4 | 123 | 102 | 0 | 37 | 34 |
| 2016 | 3 | 21 | 5 | 30 | 59 | 0.696 | -0.075 | 3.973 | 0.01 | 0.007 | 0 | 35.7 | 28 | 77 | 120 | 100 | 0 | 37 | 35 |
| 2016 | 3 | 21 | 5 | 40 | 59 | 0.686 | -0.092 | 3.973 | 0.013 | 0.01 | 0 | 35.7 | 27.5 | 76.1 | 119 | 99 | 0 | 36 | 35 |
| 2016 | 3 | 21 | 5 | 50 | 59 | 0.669 | -0.102 | 3.973 | 0.01 | 0.007 | 0 | 34.8 | 28 | 77 | 118 | 99 | 0 | 37 | 34 |
| 2016 | 3 | 21 | 6 | 0 | 59 | 0.709 | -0.082 | 3.973 | 0.013 | 0.01 | 0 | 34 | 27.1 | 77 | 116 | 97 | 0 | 37 | 34 |
| 2016 | 3 | 21 | 6 | 10 | 59 | 0.696 | -0.118 | 3.973 | 0.01 | 0.007 | 0 | 33.5 | 26.2 | 76.5 | 115 | 96 | 0 | 37 | 35 |
| 2016 | 3 | 21 | 6 | 20 | 59 | 0.653 | -0.085 | 3.973 | 0.01 | 0.007 | 0 | 33.1 | 26.7 | 76.5 | 115 | 96 | 0 | 38 | 34 |
| 2016 | 3 | 21 | 6 | 30 | 59 | 0.732 | -0.092 | 3.973 | 0.01 | 0.007 | 0 | 32.7 | 25.8 | 77 | 113 | 94 | 0 | 37 | 34 |
| 2016 | 3 | 21 | 6 | 40 | 59 | 0.686 | -0.079 | 3.973 | 0.01 | 0.007 | 0 | 32.7 | 25.8 | 76.5 | 113 | 94 | 0 | 37 | 34 |
| 2016 | 3 | 21 | 6 | 50 | 59 | 0.712 | -0.085 | 3.973 | 0.01 | 0.007 | 0 | 32.3 | 24.9 | 76.5 | 112 | 93 | 0 | 37 | 35 |
| 2016 | 3 | 21 | 7 | 0 | 59 | 0.669 | -0.075 | 3.973 | 0.01 | 0.007 | 0 | 32.3 | 25.4 | 76.1 | 112 | 93 | 0 | 37 | 34 |
| 2016 | 3 | 21 | 7 | 10 | 59 | 0.709 | -0.105 | 3.973 | 0.01 | 0.007 | 0 | 32.7 | 24.5 | 75.3 | 112 | 92 | 0 | 36 | 35 |
| 2016 | 3 | 21 | 7 | 20 | 59 | 0.705 | -0.085 | 3.973 | 0.01 | 0.007 | 0 | 31.4 | 25.4 | 76.5 | 111 | 93 | 0 | 38 | 34 |
| 2016 | 3 | 21 | 7 | 30 | 59 | 0.682 | -0.069 | 3.973 | 0.01 | 0.007 | 0 | 31.8 | 24.5 | 75.7 | 111 | 92 | 0 | 37 | 35 |
| 2016 | 3 | 21 | 7 | 40 | 59 | 0.643 | -0.059 | 3.973 | 0.013 | 0.01 | 0 | 31.4 | 24.9 | 76.1 | 110 | 92 | 0 | 37 | 34 |
| 2016 | 3 | 21 | 7 | 50 | 59 | 0.659 | -0.089 | 3.973 | 0.01 | 0.007 | 0 | 31.4 | 24.9 | 76.1 | 110 | 92 | 0 | 37 | 34 |
| 2016 | 3 | 21 | 8 | 0 | 59 | 0.679 | -0.102 | 3.973 | 0.01 | 0.007 | 0 | 31.4 | 24.9 | 76.1 | 110 | 92 | 0 | 37 | 34 |
| 2016 | 3 | 21 | 8 | 10 | 59 | 0.663 | -0.092 | 3.973 | 0.01 | 0.007 | 0 | 31.4 | 24.5 | 76.1 | 110 | 92 | 0 | 37 | 35 |
| 2016 | 3 | 21 | 8 | 20 | 59 | 0.653 | -0.069 | 3.973 | 0.01 | 0.007 | 0 | 31 | 24.5 | 76.1 | 109 | 92 | 0 | 37 | 35 |
| 2016 | 3 | 21 | 8 | 30 | 59 | 0.686 | -0.085 | 3.973 | 0.01 | 0.007 | 0 | 31.4 | 24.9 | 76.1 | 110 | 92 | 0 | 37 | 34 |
| 2016 | 3 | 21 | 8 | 40 | 59 | 0.692 | -0.069 | 3.976 | 0.01 | 0.007 | 0 | 31.4 | 24.9 | 75.7 | 110 | 92 | 0 | 37 | 34 |
| 2016 | 3 | 21 | 8 | 50 | 59 | 0.669 | -0.098 | 3.976 | 0.01 | 0.007 | 0 | 31 | 24.9 | 76.1 | 109 | 92 | 0 | 37 | 34 |
| 2016 | 3 | 21 | 9 | 0 | 59 | 0.709 | -0.095 | 3.976 | 0.01 | 0.007 | 0 | 31.4 | 25.4 | 76.1 | 111 | 94 | 0 | 38 | 35 |
| 2016 | 3 | 21 | 9 | 10 | 59 | 0.699 | -0.121 | 3.976 | 0.01 | 0.007 | 0 | 34.8 | 27.1 | 74 | 118 | 98 | 0 | 37 | 35 |
| 2016 | 3 | 21 | 9 | 20 | 59 | 0.666 | -0.072 | 3.976 | 0.01 | 0.007 | 0 | 32.3 | 25.4 | 65.8 | 112 | 93 | 0 | 37 | 34 |
| 2016 | 3 | 21 | 9 | 30 | 59 | 0.699 | -0.069 | 3.98 | 0.01 | 0.007 | 0 | 31.4 | 25.4 | 75.7 | 110 | 93 | 0 | 37 | 34 |
| 2016 | 3 | 21 | 9 | 40 | 59 | 0.735 | -0.098 | 3.98 | 0.013 | 0.01 | 0 | 31 | 24.9 | 75.7 | 109 | 92 | 0 | 37 | 34 |
| 2016 | 3 | 21 | 9 | 50 | 59 | 0.64 | -0.069 | 3.976 | 0.01 | 0.007 | 0 | 31 | 23.6 | 58 | 109 | 90 | 0 | 37 | 35 |
| 2016 | 3 | 21 | 10 | 0 | 59 | 0.65 | -0.056 | 3.98 | 0.01 | 0.007 | 0 | 31.4 | 24.1 | 51.6 | 110 | 91 | 0 | 37 | 35 |
| 2016 | 3 | 21 | 10 | 10 | 59 | 0.663 | -0.052 | 3.98 | 0.01 | 0.007 | 0 | 31.4 | 24.5 | 50.3 | 110 | 91 | 0 | 37 | 34 |
| 2016 | 3 | 21 | 10 | 20 | 59 | 0.617 | -0.043 | 3.98 | 0.016 | 0.013 | 0 | 31.8 | 24.9 | 49 | 112 | 93 | 0 | 38 | 35 |
| 2016 | 3 | 21 | 10 | 30 | 59 | 0.6 | -0.043 | 3.983 | 0.01 | 0.007 | 0 | 32.7 | 25.4 | 49 | 113 | 93 | 0 | 37 | 34 |

Reinhackle (0356)

| Year | Month | Day | Hour | Minute | Second | VelocityX | VelocityY | Level | StdError1 | StdError2 | StdError3 | SNR1 | SNR2 | SNR3 | SignalAmp1 | SignalAmp2 | SignalAmp3 | Noise1 | Noise2 |
|------|-------|-----|------|--------|--------|-----------|-----------|-------|-----------|-----------|-----------|------|------|------|------------|------------|------------|--------|--------|
| 2016 | 3 | 21 | 10 | 40 | 59 | 0.636 | -0.043 | 3.983 | 0.01 | 0.007 | 0 | 32.3 | 25.4 | 49 | 113 | 94 | 0 | 38 | 35 |
| 2016 | 3 | 21 | 10 | 50 | 59 | 0.64 | -0.085 | 3.98 | 0.01 | 0.007 | 0 | 32.7 | 25.8 | 49.5 | 113 | 94 | 0 | 37 | 34 |
| 2016 | 3 | 21 | 11 | 0 | 59 | 0.594 | -0.059 | 3.983 | 0.01 | 0.007 | 0 | 33.1 | 25.8 | 47.7 | 114 | 94 | 0 | 37 | 34 |
| 2016 | 3 | 21 | 11 | 10 | 59 | 0.643 | -0.066 | 3.983 | 0.01 | 0.007 | 0 | 33.5 | 26.7 | 49.5 | 115 | 96 | 0 | 37 | 34 |
| 2016 | 3 | 21 | 11 | 20 | 59 | 0.636 | -0.039 | 3.98 | 0.01 | 0.007 | 0 | 34 | 26.2 | 50.3 | 115 | 95 | 0 | 36 | 34 |
| 2016 | 3 | 21 | 11 | 30 | 59 | 0.62 | -0.043 | 3.98 | 0.01 | 0.007 | 0 | 33.5 | 25.8 | 48.6 | 114 | 95 | 0 | 36 | 35 |
| 2016 | 3 | 21 | 11 | 40 | 59 | 0.656 | -0.069 | 3.983 | 0.01 | 0.007 | 0 | 32.7 | 25.8 | 51.6 | 113 | 94 | 0 | 37 | 34 |
| 2016 | 3 | 21 | 11 | 50 | 59 | 0.679 | -0.052 | 3.98 | 0.01 | 0.007 | 0 | 33.5 | 26.2 | 49.9 | 115 | 96 | 0 | 37 | 35 |
| 2016 | 3 | 21 | 12 | 0 | 59 | 0.666 | -0.059 | 3.98 | 0.01 | 0.007 | 0 | 33.1 | 25.8 | 52.9 | 114 | 95 | 0 | 37 | 35 |
| 2016 | 3 | 21 | 12 | 10 | 59 | 0.64 | -0.095 | 3.98 | 0.01 | 0.007 | 0 | 34.4 | 27.1 | 53.3 | 117 | 97 | 0 | 37 | 34 |
| 2016 | 3 | 21 | 12 | 20 | 59 | 0.65 | -0.082 | 3.98 | 0.01 | 0.007 | 0 | 34 | 27.1 | 54.2 | 116 | 97 | 0 | 37 | 34 |
| 2016 | 3 | 21 | 12 | 30 | 59 | 0.705 | -0.079 | 3.98 | 0.01 | 0.007 | 0 | 34.8 | 27.5 | 67.5 | 118 | 98 | 0 | 37 | 34 |
| 2016 | 3 | 21 | 12 | 40 | 59 | 0.705 | -0.085 | 3.983 | 0.013 | 0.01 | 0 | 34 | 27.1 | 76.1 | 116 | 97 | 0 | 37 | 34 |
| 2016 | 3 | 21 | 12 | 50 | 59 | 0.682 | -0.115 | 3.98 | 0.01 | 0.007 | 0 | 35.3 | 27.5 | 52.5 | 119 | 98 | 0 | 37 | 34 |
| 2016 | 3 | 21 | 13 | 0 | 59 | 0.65 | -0.102 | 3.983 | 0.01 | 0.007 | 0 | 36.1 | 28 | 59.8 | 121 | 100 | 0 | 37 | 35 |
| 2016 | 3 | 21 | 13 | 10 | 59 | 0.689 | -0.102 | 3.983 | 0.01 | 0.007 | 0 | 35.7 | 28 | 61.5 | 120 | 100 | 0 | 37 | 35 |
| 2016 | 3 | 21 | 13 | 20 | 59 | 0.712 | -0.102 | 3.983 | 0.01 | 0.007 | 0 | 37.4 | 29.7 | 72.2 | 124 | 103 | 0 | 37 | 34 |
| 2016 | 3 | 21 | 13 | 30 | 59 | 0.696 | -0.092 | 3.983 | 0.01 | 0.007 | 0 | 37 | 29.2 | 72.7 | 123 | 103 | 0 | 37 | 35 |
| 2016 | 3 | 21 | 13 | 40 | 59 | 0.702 | -0.075 | 3.98 | 0.01 | 0.007 | 0 | 38.3 | 31 | 52 | 126 | 106 | 0 | 37 | 34 |
| 2016 | 3 | 21 | 13 | 50 | 59 | 0.653 | -0.066 | 3.98 | 0.01 | 0.007 | 0 | 40 | 32.3 | 51.6 | 130 | 109 | 0 | 37 | 34 |
| 2016 | 3 | 21 | 14 | 0 | 59 | 0.702 | -0.102 | 3.976 | 0.01 | 0.007 | 0 | 40.4 | 32.7 | 52 | 131 | 110 | 0 | 37 | 34 |
| 2016 | 3 | 21 | 14 | 10 | 59 | 0.699 | -0.085 | 3.98 | 0.01 | 0.007 | 0 | 40 | 32.3 | 52.9 | 130 | 109 | 0 | 37 | 34 |
| 2016 | 3 | 21 | 14 | 20 | 59 | 0.669 | -0.075 | 3.98 | 0.013 | 0.01 | 0 | 39.1 | 31.8 | 54.2 | 128 | 108 | 0 | 37 | 34 |
| 2016 | 3 | 21 | 14 | 30 | 59 | 0.725 | -0.075 | 3.98 | 0.01 | 0.007 | 0 | 40 | 32.3 | 57.2 | 130 | 109 | 0 | 37 | 34 |
| 2016 | 3 | 21 | 14 | 40 | 59 | 0.715 | -0.115 | 3.983 | 0.01 | 0.007 | 0 | 39.6 | 32.3 | 64.5 | 129 | 109 | 0 | 37 | 34 |
| 2016 | 3 | 21 | 14 | 50 | 59 | 0.709 | -0.085 | 3.983 | 0.01 | 0.007 | 0 | 40.4 | 31.4 | 54.6 | 130 | 108 | 0 | 36 | 35 |
| 2016 | 3 | 21 | 15 | 0 | 59 | 0.699 | -0.089 | 3.98 | 0.01 | 0.007 | 0 | 39.6 | 31.4 | 57.6 | 128 | 107 | 0 | 36 | 34 |
| 2016 | 3 | 21 | 15 | 10 | 59 | 0.715 | -0.069 | 3.98 | 0.013 | 0.01 | 0 | 38.7 | 31 | 58.5 | 127 | 106 | 0 | 37 | 34 |
| 2016 | 3 | 21 | 15 | 20 | 59 | 0.666 | -0.085 | 3.98 | 0.01 | 0.007 | 0 | 40 | 32.3 | 51.2 | 129 | 109 | 0 | 36 | 34 |
| 2016 | 3 | 21 | 15 | 30 | 59 | 0.686 | -0.082 | 3.98 | 0.013 | 0.01 | 0 | 40.4 | 32.3 | 52 | 131 | 110 | 0 | 37 | 35 |
| 2016 | 3 | 21 | 15 | 40 | 59 | 0.676 | -0.072 | 3.98 | 0.01 | 0.007 | 0 | 39.6 | 31.8 | 52.9 | 129 | 108 | 0 | 37 | 34 |
| 2016 | 3 | 21 | 15 | 50 | 59 | 0.748 | -0.112 | 3.98 | 0.01 | 0.007 | 0 | 40 | 32.3 | 60.6 | 130 | 109 | 0 | 37 | 34 |
| 2016 | 3 | 21 | 16 | 0 | 59 | 0.722 | -0.105 | 3.98 | 0.013 | 0.01 | 0 | 39.6 | 31.8 | 54.2 | 129 | 108 | 0 | 37 | 34 |
| 2016 | 3 | 21 | 16 | 10 | 59 | 0.673 | -0.069 | 3.98 | 0.01 | 0.007 | 0 | 39.6 | 31.8 | 51.6 | 128 | 108 | 0 | 36 | 34 |
| 2016 | 3 | 21 | 16 | 20 | 59 | 0.65 | -0.085 | 3.98 | 0.013 | 0.01 | 0 | 38.7 | 31 | 49 | 127 | 106 | 0 | 37 | 34 |
| 2016 | 3 | 21 | 16 | 30 | 59 | 0.64 | -0.079 | 3.98 | 0.01 | 0.007 | 0 | 39.6 | 31.8 | 55 | 129 | 108 | 0 | 37 | 34 |
| 2016 | 3 | 21 | 16 | 40 | 59 | 0.666 | -0.098 | 3.976 | 0.01 | 0.007 | 0 | 39.1 | 31.8 | 55.9 | 128 | 108 | 0 | 37 | 34 |
| 2016 | 3 | 21 | 16 | 50 | 59 | 0.666 | -0.092 | 3.976 | 0.01 | 0.007 | 0 | 40.9 | 32.3 | 50.3 | 131 | 109 | 0 | 36 | 34 |
| 2016 | 3 | 21 | 17 | 0 | 59 | 0.709 | -0.098 | 3.976 | 0.01 | 0.007 | 0 | 39.6 | 31.4 | 51.2 | 129 | 107 | 0 | 37 | 34 |
| 2016 | 3 | 21 | 17 | 10 | 59 | 0.689 | -0.105 | 3.976 | 0.01 | 0.007 | 0 | 40 | 31.8 | 58.9 | 130 | 109 | 0 | 37 | 35 |
| 2016 | 3 | 21 | 17 | 20 | 59 | 0.676 | -0.056 | 3.976 | 0.01 | 0.007 | 0 | 40.4 | 32.7 | 49.9 | 131 | 110 | 0 | 37 | 34 |
| 2016 | 3 | 21 | 17 | 30 | 59 | 0.725 | -0.059 | 3.976 | 0.01 | 0.007 | 0 | 40 | 32.3 | 51.6 | 130 | 109 | 0 | 37 | 34 |
| 2016 | 3 | 21 | 17 | 40 | 59 | 0.682 | -0.089 | 3.976 | 0.013 | 0.01 | 0 | 40.4 | 31.8 | 51.6 | 130 | 109 | 0 | 36 | 35 |
| 2016 | 3 | 21 | 17 | 50 | 59 | 0.692 | -0.092 | 3.976 | 0.013 | 0.01 | 0 | 40.4 | 32.3 | 54.2 | 130 | 109 | 0 | 36 | 34 |
| 2016 | 3 | 21 | 18 | 0 | 59 | 0.676 | -0.066 | 3.976 | 0.01 | 0.007 | 0 | 39.6 | 31.8 | 52.5 | 129 | 108 | 0 | 37 | 34 |
| 2016 | 3 | 21 | 18 | 10 | 59 | 0.656 | -0.089 | 3.976 | 0.01 | 0.007 | 0 | 39.6 | 31.4 | 63.2 | 129 | 108 | 0 | 37 | 35 |

Reinhackle (0356)

| Year | Month | Day | Hour | Minute | Second | VelocityX | VelocityY | Level | StdError1 | StdError2 | StdError3 | SNR1 | SNR2 | SNR3 | SignalAmp1 | SignalAmp2 | SignalAmp3 | Noise1 | Noise2 |
|------|-------|-----|------|--------|--------|-----------|-----------|-------|-----------|-----------|-----------|------|------|------|------------|------------|------------|--------|--------|
| 2016 | 3 | 21 | 18 | 20 | 59 | 0.715 | -0.115 | 3.976 | 0.013 | 0.01 | 0 | 39.6 | 31.4 | 61.1 | 129 | 108 | 0 | 37 | 35 |
| 2016 | 3 | 21 | 18 | 30 | 59 | 0.696 | -0.125 | 3.976 | 0.01 | 0.007 | 0 | 39.1 | 31.4 | 55 | 128 | 107 | 0 | 37 | 34 |
| 2016 | 3 | 21 | 18 | 40 | 59 | 0.686 | -0.092 | 3.976 | 0.01 | 0.007 | 0 | 39.6 | 31 | 53.3 | 129 | 107 | 0 | 37 | 35 |
| 2016 | 3 | 21 | 18 | 50 | 59 | 0.679 | -0.108 | 3.973 | 0.013 | 0.01 | 0 | 39.1 | 31.4 | 56.8 | 128 | 107 | 0 | 37 | 34 |
| 2016 | 3 | 21 | 19 | 0 | 59 | 0.709 | -0.082 | 3.976 | 0.013 | 0.01 | 0 | 39.1 | 30.5 | 69.2 | 128 | 106 | 0 | 37 | 35 |
| 2016 | 3 | 21 | 19 | 10 | 59 | 0.709 | -0.108 | 3.976 | 0.01 | 0.007 | 0 | 40 | 31.8 | 65.8 | 129 | 108 | 0 | 36 | 34 |
| 2016 | 3 | 21 | 19 | 20 | 59 | 0.702 | -0.098 | 3.976 | 0.01 | 0.007 | 0 | 39.1 | 31 | 77.8 | 128 | 106 | 0 | 37 | 34 |
| 2016 | 3 | 21 | 19 | 30 | 59 | 0.666 | -0.089 | 3.976 | 0.013 | 0.01 | 0 | 40 | 31.4 | 78.7 | 129 | 107 | 0 | 36 | 34 |
| 2016 | 3 | 21 | 19 | 40 | 59 | 0.682 | -0.112 | 3.976 | 0.01 | 0.007 | 0 | 39.6 | 31.4 | 77 | 129 | 107 | 0 | 37 | 34 |
| 2016 | 3 | 21 | 19 | 50 | 59 | 0.696 | -0.092 | 3.976 | 0.013 | 0.01 | 0 | 39.6 | 31.8 | 78.3 | 129 | 108 | 0 | 37 | 34 |
| 2016 | 3 | 21 | 20 | 0 | 59 | 0.712 | -0.092 | 3.976 | 0.01 | 0.007 | 0 | 39.6 | 31.8 | 77 | 129 | 108 | 0 | 37 | 34 |
| 2016 | 3 | 21 | 20 | 10 | 59 | 0.659 | -0.115 | 3.976 | 0.013 | 0.01 | 0 | 39.6 | 31.4 | 78.3 | 129 | 108 | 0 | 37 | 35 |
| 2016 | 3 | 21 | 20 | 20 | 59 | 0.705 | -0.131 | 3.976 | 0.01 | 0.007 | 0 | 39.1 | 31.4 | 78.3 | 129 | 107 | 0 | 38 | 34 |
| 2016 | 3 | 21 | 20 | 30 | 59 | 0.722 | -0.098 | 3.976 | 0.013 | 0.01 | 0 | 39.1 | 31 | 79.1 | 128 | 106 | 0 | 37 | 34 |
| 2016 | 3 | 21 | 20 | 40 | 59 | 0.689 | -0.098 | 3.976 | 0.01 | 0.007 | 0 | 39.1 | 30.5 | 79.1 | 128 | 106 | 0 | 37 | 35 |
| 2016 | 3 | 21 | 20 | 50 | 59 | 0.682 | -0.112 | 3.976 | 0.013 | 0.01 | 0 | 40 | 31.4 | 77.8 | 129 | 107 | 0 | 36 | 34 |
| 2016 | 3 | 21 | 21 | 0 | 59 | 0.696 | -0.098 | 3.976 | 0.01 | 0.007 | 0 | 39.6 | 31.8 | 78.3 | 129 | 108 | 0 | 37 | 34 |
| 2016 | 3 | 21 | 21 | 10 | 59 | 0.709 | -0.089 | 3.976 | 0.01 | 0.007 | 0 | 39.6 | 31.4 | 77.4 | 128 | 107 | 0 | 36 | 34 |
| 2016 | 3 | 21 | 21 | 20 | 59 | 0.712 | -0.108 | 3.976 | 0.01 | 0.007 | 0 | 39.6 | 31.4 | 72.7 | 129 | 108 | 0 | 37 | 35 |
| 2016 | 3 | 21 | 21 | 30 | 59 | 0.722 | -0.108 | 3.976 | 0.013 | 0.01 | 0 | 39.1 | 31.4 | 76.5 | 128 | 107 | 0 | 37 | 34 |
| 2016 | 3 | 21 | 21 | 40 | 59 | 0.732 | -0.085 | 3.976 | 0.01 | 0.007 | 0 | 40 | 31.4 | 74.4 | 129 | 108 | 0 | 36 | 35 |
| 2016 | 3 | 21 | 21 | 50 | 59 | 0.709 | -0.105 | 3.976 | 0.01 | 0.007 | 0 | 39.6 | 31.8 | 78.3 | 129 | 108 | 0 | 37 | 34 |
| 2016 | 3 | 21 | 22 | 0 | 59 | 0.712 | -0.102 | 3.976 | 0.01 | 0.007 | 0 | 40 | 31.8 | 78.7 | 130 | 108 | 0 | 37 | 34 |
| 2016 | 3 | 21 | 22 | 10 | 59 | 0.689 | -0.085 | 3.976 | 0.01 | 0.007 | 0 | 39.6 | 31.8 | 78.3 | 130 | 108 | 0 | 38 | 34 |
| 2016 | 3 | 21 | 22 | 20 | 59 | 0.722 | -0.118 | 3.973 | 0.01 | 0.007 | 0 | 39.6 | 31.8 | 74.4 | 129 | 108 | 0 | 37 | 34 |
| 2016 | 3 | 21 | 22 | 30 | 59 | 0.709 | -0.112 | 3.976 | 0.01 | 0.007 | 0 | 39.6 | 31.8 | 73.5 | 129 | 108 | 0 | 37 | 34 |
| 2016 | 3 | 21 | 22 | 40 | 59 | 0.666 | -0.079 | 3.976 | 0.01 | 0.007 | 0 | 39.1 | 31.4 | 79.1 | 128 | 107 | 0 | 37 | 34 |
| 2016 | 3 | 21 | 22 | 50 | 59 | 0.682 | -0.112 | 3.973 | 0.013 | 0.01 | 0 | 39.1 | 31.4 | 78.7 | 128 | 107 | 0 | 37 | 34 |
| 2016 | 3 | 21 | 23 | 0 | 59 | 0.705 | -0.102 | 3.973 | 0.013 | 0.01 | 0 | 38.3 | 30.5 | 78.7 | 126 | 106 | 0 | 37 | 35 |
| 2016 | 3 | 21 | 23 | 10 | 59 | 0.735 | -0.082 | 3.973 | 0.01 | 0.007 | 0 | 38.7 | 31.4 | 78.7 | 127 | 107 | 0 | 37 | 34 |
| 2016 | 3 | 21 | 23 | 20 | 59 | 0.709 | -0.105 | 3.976 | 0.01 | 0.007 | 0 | 39.6 | 31.4 | 78.3 | 129 | 108 | 0 | 37 | 35 |
| 2016 | 3 | 21 | 23 | 30 | 59 | 0.709 | -0.085 | 3.976 | 0.01 | 0.007 | 0 | 39.1 | 30.1 | 78.7 | 127 | 105 | 0 | 36 | 35 |
| 2016 | 3 | 21 | 23 | 40 | 59 | 0.735 | -0.085 | 3.973 | 0.013 | 0.01 | 0 | 39.1 | 31 | 78.7 | 128 | 107 | 0 | 37 | 35 |
| 2016 | 3 | 21 | 23 | 50 | 59 | 0.702 | -0.102 | 3.973 | 0.013 | 0.01 | 0 | 39.1 | 31 | 79.1 | 128 | 106 | 0 | 37 | 34 |
| 2016 | 3 | 22 | 0 | 0 | 59 | 0.709 | -0.105 | 3.973 | 0.01 | 0.007 | 0 | 39.1 | 31 | 78.3 | 128 | 107 | 0 | 37 | 35 |
| 2016 | 3 | 22 | 0 | 10 | 59 | 0.702 | -0.098 | 3.973 | 0.01 | 0.007 | 0 | 39.1 | 31 | 78.7 | 128 | 107 | 0 | 37 | 35 |
| 2016 | 3 | 22 | 0 | 20 | 59 | 0.722 | -0.102 | 3.973 | 0.016 | 0.013 | 0 | 39.6 | 31.8 | 78.3 | 129 | 108 | 0 | 37 | 34 |
| 2016 | 3 | 22 | 0 | 30 | 59 | 0.669 | -0.118 | 3.973 | 0.01 | 0.007 | 0 | 39.1 | 31 | 77.8 | 127 | 106 | 0 | 36 | 34 |
| 2016 | 3 | 22 | 0 | 40 | 59 | 0.696 | -0.102 | 3.973 | 0.013 | 0.01 | 0 | 38.7 | 31 | 70.5 | 127 | 106 | 0 | 37 | 34 |
| 2016 | 3 | 22 | 0 | 50 | 59 | 0.702 | -0.108 | 3.973 | 0.013 | 0.01 | 0 | 40 | 31.4 | 77.4 | 130 | 108 | 0 | 37 | 35 |
| 2016 | 3 | 22 | 1 | 0 | 59 | 0.659 | -0.075 | 3.973 | 0.013 | 0.01 | 0 | 39.1 | 30.5 | 78.7 | 128 | 106 | 0 | 37 | 35 |
| 2016 | 3 | 22 | 1 | 10 | 59 | 0.696 | -0.082 | 3.973 | 0.01 | 0.007 | 0 | 39.1 | 30.5 | 77.8 | 128 | 106 | 0 | 37 | 35 |
| 2016 | 3 | 22 | 1 | 20 | 59 | 0.715 | -0.098 | 3.973 | 0.01 | 0.007 | 0 | 38.7 | 30.5 | 77 | 127 | 106 | 0 | 37 | 35 |
| 2016 | 3 | 22 | 1 | 30 | 59 | 0.719 | -0.056 | 3.973 | 0.01 | 0.007 | 0 | 39.1 | 31 | 75.7 | 128 | 107 | 0 | 37 | 35 |
| 2016 | 3 | 22 | 1 | 40 | 59 | 0.705 | -0.092 | 3.97 | 0.01 | 0.007 | 0 | 39.6 | 31.4 | 52.5 | 129 | 108 | 0 | 37 | 35 |
| 2016 | 3 | 22 | 1 | 50 | 59 | 0.719 | -0.118 | 3.973 | 0.013 | 0.01 | 0 | 39.6 | 31.8 | 56.8 | 129 | 108 | 0 | 37 | 34 |

Reinhackle (0356)

| Year | Month | Day | Hour | Minute | Second | VelocityX | VelocityY | Level | StdError1 | StdError2 | StdError3 | SNR1 | SNR2 | SNR3 | SignalAmp1 | SignalAmp2 | SignalAmp3 | Noise1 | Noise2 |
|------|-------|-----|------|--------|--------|-----------|-----------|-------|-----------|-----------|-----------|------|------|------|------------|------------|------------|--------|--------|
| 2016 | 3 | 22 | 2 | 0 | 59 | 0.689 | -0.089 | 3.973 | 0.013 | 0.01 | 0 | 40 | 32.3 | 61.5 | 130 | 109 | 0 | 37 | 34 |
| 2016 | 3 | 22 | 2 | 10 | 59 | 0.676 | -0.108 | 3.973 | 0.01 | 0.007 | 0 | 40.9 | 33.1 | 59.3 | 132 | 111 | 0 | 37 | 34 |
| 2016 | 3 | 22 | 2 | 20 | 59 | 0.719 | -0.082 | 3.973 | 0.01 | 0.007 | 0 | 40.9 | 32.7 | 68.8 | 132 | 110 | 0 | 37 | 34 |
| 2016 | 3 | 22 | 2 | 30 | 59 | 0.682 | -0.112 | 3.973 | 0.01 | 0.007 | 0 | 40.4 | 32.7 | 58.9 | 131 | 110 | 0 | 37 | 34 |
| 2016 | 3 | 22 | 2 | 40 | 59 | 0.709 | -0.095 | 3.973 | 0.016 | 0.013 | 0 | 40 | 32.3 | 77.8 | 130 | 109 | 0 | 37 | 34 |
| 2016 | 3 | 22 | 2 | 50 | 59 | 0.682 | -0.112 | 3.973 | 0.01 | 0.007 | 0 | 40 | 32.3 | 69.7 | 130 | 109 | 0 | 37 | 34 |
| 2016 | 3 | 22 | 3 | 0 | 59 | 0.692 | -0.095 | 3.973 | 0.013 | 0.01 | 0 | 40 | 32.3 | 55.5 | 130 | 109 | 0 | 37 | 34 |
| 2016 | 3 | 22 | 3 | 10 | 59 | 0.653 | -0.072 | 3.973 | 0.01 | 0.007 | 0 | 40.4 | 31.8 | 54.2 | 130 | 109 | 0 | 36 | 35 |
| 2016 | 3 | 22 | 3 | 20 | 59 | 0.679 | -0.092 | 3.973 | 0.01 | 0.007 | 0 | 40 | 31.8 | 73.5 | 130 | 109 | 0 | 37 | 35 |
| 2016 | 3 | 22 | 3 | 30 | 59 | 0.725 | -0.095 | 3.973 | 0.01 | 0.007 | 0 | 40 | 31.4 | 76.5 | 129 | 108 | 0 | 36 | 35 |
| 2016 | 3 | 22 | 3 | 40 | 59 | 0.709 | -0.089 | 3.973 | 0.01 | 0.007 | 0 | 40 | 31.8 | 77.8 | 130 | 108 | 0 | 37 | 34 |
| 2016 | 3 | 22 | 3 | 50 | 59 | 0.719 | -0.082 | 3.973 | 0.01 | 0.007 | 0 | 39.6 | 31.4 | 68.4 | 128 | 108 | 0 | 36 | 35 |
| 2016 | 3 | 22 | 4 | 0 | 59 | 0.676 | -0.085 | 3.973 | 0.01 | 0.007 | 0 | 39.6 | 31.8 | 77 | 129 | 108 | 0 | 37 | 34 |
| 2016 | 3 | 22 | 4 | 10 | 59 | 0.676 | -0.069 | 3.973 | 0.013 | 0.01 | 0 | 40.4 | 32.3 | 75.3 | 130 | 109 | 0 | 36 | 34 |
| 2016 | 3 | 22 | 4 | 20 | 59 | 0.686 | -0.102 | 3.973 | 0.01 | 0.007 | 0 | 39.1 | 31 | 76.5 | 128 | 106 | 0 | 37 | 34 |
| 2016 | 3 | 22 | 4 | 30 | 59 | 0.689 | -0.085 | 3.973 | 0.01 | 0.007 | 0 | 39.1 | 31.4 | 76.5 | 128 | 107 | 0 | 37 | 34 |
| 2016 | 3 | 22 | 4 | 40 | 59 | 0.699 | -0.089 | 3.973 | 0.01 | 0.007 | 0 | 39.1 | 31 | 59.8 | 128 | 107 | 0 | 37 | 35 |
| 2016 | 3 | 22 | 4 | 50 | 59 | 0.715 | -0.102 | 3.973 | 0.013 | 0.01 | 0 | 39.6 | 31 | 57.6 | 128 | 106 | 0 | 36 | 34 |
| 2016 | 3 | 22 | 5 | 0 | 59 | 0.682 | -0.105 | 3.973 | 0.01 | 0.007 | 0 | 40 | 32.3 | 56.8 | 130 | 109 | 0 | 37 | 34 |
| 2016 | 3 | 22 | 5 | 10 | 59 | 0.663 | -0.082 | 3.973 | 0.01 | 0.007 | 0 | 39.6 | 31.8 | 67.5 | 129 | 108 | 0 | 37 | 34 |
| 2016 | 3 | 22 | 5 | 20 | 59 | 0.673 | -0.095 | 3.976 | 0.01 | 0.007 | 0 | 39.1 | 31.4 | 71 | 128 | 107 | 0 | 37 | 34 |
| 2016 | 3 | 22 | 5 | 30 | 59 | 0.696 | -0.082 | 3.973 | 0.01 | 0.007 | 0 | 37.4 | 29.7 | 69.2 | 124 | 103 | 0 | 37 | 34 |
| 2016 | 3 | 22 | 5 | 40 | 59 | 0.656 | -0.095 | 3.976 | 0.01 | 0.007 | 0 | 37 | 29.2 | 61.9 | 123 | 102 | 0 | 37 | 34 |
| 2016 | 3 | 22 | 5 | 50 | 59 | 0.702 | -0.079 | 3.976 | 0.013 | 0.01 | 0 | 35.3 | 27.5 | 59.3 | 120 | 98 | 0 | 38 | 34 |
| 2016 | 3 | 22 | 6 | 0 | 59 | 0.679 | -0.085 | 3.976 | 0.01 | 0.007 | 0 | 36.1 | 27.5 | 56.8 | 121 | 99 | 0 | 37 | 35 |
| 2016 | 3 | 22 | 6 | 10 | 59 | 0.656 | -0.069 | 3.976 | 0.016 | 0.013 | 0 | 36.5 | 28.8 | 51.2 | 122 | 101 | 0 | 37 | 34 |
| 2016 | 3 | 22 | 6 | 20 | 59 | 0.689 | -0.059 | 3.976 | 0.01 | 0.007 | 0 | 36.5 | 28.8 | 52.5 | 122 | 101 | 0 | 37 | 34 |
| 2016 | 3 | 22 | 6 | 30 | 59 | 0.699 | -0.062 | 3.976 | 0.01 | 0.007 | 0 | 37.4 | 29.2 | 51.6 | 123 | 102 | 0 | 36 | 34 |
| 2016 | 3 | 22 | 6 | 40 | 59 | 0.659 | -0.072 | 3.976 | 0.01 | 0.007 | 0 | 37.4 | 29.2 | 52.5 | 124 | 102 | 0 | 37 | 34 |
| 2016 | 3 | 22 | 6 | 50 | 59 | 0.686 | -0.079 | 3.98 | 0.01 | 0.007 | 0 | 37.4 | 28.8 | 52 | 124 | 102 | 0 | 37 | 35 |
| 2016 | 3 | 22 | 7 | 0 | 59 | 0.666 | -0.062 | 3.98 | 0.01 | 0.007 | 0 | 37.4 | 29.2 | 50.7 | 124 | 102 | 0 | 37 | 34 |
| 2016 | 3 | 22 | 7 | 10 | 59 | 0.689 | -0.069 | 3.98 | 0.016 | 0.013 | 0 | 37 | 28.8 | 49.9 | 122 | 101 | 0 | 36 | 34 |
| 2016 | 3 | 22 | 7 | 20 | 59 | 0.699 | -0.052 | 3.98 | 0.01 | 0.007 | 0 | 36.1 | 28.8 | 49.5 | 122 | 101 | 0 | 38 | 34 |
| 2016 | 3 | 22 | 7 | 30 | 59 | 0.722 | -0.082 | 3.98 | 0.013 | 0.01 | 0 | 36.5 | 28.8 | 49 | 122 | 101 | 0 | 37 | 34 |
| 2016 | 3 | 22 | 7 | 40 | 59 | 0.653 | -0.079 | 3.98 | 0.013 | 0.01 | 0 | 37.4 | 29.2 | 50.3 | 123 | 102 | 0 | 36 | 34 |
| 2016 | 3 | 22 | 7 | 50 | 59 | 0.712 | -0.118 | 3.983 | 0.013 | 0.01 | 0 | 35.7 | 27.5 | 48.6 | 119 | 99 | 0 | 36 | 35 |
| 2016 | 3 | 22 | 8 | 0 | 59 | 0.669 | -0.059 | 3.983 | 0.01 | 0.007 | 0 | 36.5 | 28.8 | 49.5 | 122 | 101 | 0 | 37 | 34 |
| 2016 | 3 | 22 | 8 | 10 | 59 | 0.666 | -0.105 | 3.983 | 0.01 | 0.007 | 0 | 35.7 | 28.4 | 52.5 | 121 | 100 | 0 | 38 | 34 |
| 2016 | 3 | 22 | 8 | 20 | 59 | 0.659 | -0.056 | 3.986 | 0.01 | 0.007 | 0 | 34.4 | 26.2 | 53.8 | 116 | 95 | 0 | 36 | 34 |
| 2016 | 3 | 22 | 8 | 30 | 59 | 0.689 | -0.098 | 3.986 | 0.01 | 0.007 | 0 | 33.5 | 25.8 | 52.9 | 115 | 94 | 0 | 37 | 34 |
| 2016 | 3 | 22 | 8 | 40 | 59 | 0.673 | -0.082 | 3.99 | 0.01 | 0.007 | 0 | 33.5 | 26.2 | 53.3 | 116 | 96 | 0 | 38 | 35 |
| 2016 | 3 | 22 | 8 | 50 | 59 | 0.679 | -0.059 | 3.99 | 0.016 | 0.013 | 0 | 33.5 | 25.4 | 56.8 | 115 | 94 | 0 | 37 | 35 |
| 2016 | 3 | 22 | 9 | 0 | 59 | 0.676 | -0.085 | 3.99 | 0.01 | 0.007 | 0 | 33.1 | 25.4 | 54.2 | 114 | 94 | 0 | 37 | 35 |
| 2016 | 3 | 22 | 9 | 10 | 59 | 0.659 | -0.095 | 3.993 | 0.01 | 0.007 | 0 | 33.5 | 25.8 | 66.2 | 115 | 94 | 0 | 37 | 34 |
| 2016 | 3 | 22 | 9 | 20 | 59 | 0.659 | -0.112 | 3.993 | 0.01 | 0.007 | 0 | 33.5 | 25.8 | 66.7 | 115 | 95 | 0 | 37 | 35 |
| 2016 | 3 | 22 | 9 | 30 | 59 | 0.669 | -0.085 | 3.99 | 0.01 | 0.007 | 0 | 33.1 | 25.8 | 53.8 | 114 | 94 | 0 | 37 | 34 |

Reinhackle (0356)

| Year | Month | Day | Hour | Minute | Second | VelocityX | VelocityY | Level | StdError1 | StdError2 | StdError3 | SNR1 | SNR2 | SNR3 | SignalAmp1 | SignalAmp2 | SignalAmp3 | Noise1 | Noise2 |
|------|-------|-----|------|--------|--------|-----------|-----------|-------|-----------|-----------|-----------|------|------|------|------------|------------|------------|--------|--------|
| 2016 | 3 | 22 | 9 | 40 | 59 | 0.646 | -0.069 | 3.99 | 0.013 | 0.01 | 0 | 33.1 | 25.4 | 50.7 | 114 | 94 | 0 | 37 | 35 |
| 2016 | 3 | 22 | 9 | 50 | 59 | 0.646 | -0.085 | 3.993 | 0.01 | 0.007 | 0 | 33.5 | 26.2 | 57.2 | 116 | 96 | 0 | 38 | 35 |
| 2016 | 3 | 22 | 10 | 0 | 59 | 0.666 | -0.089 | 3.99 | 0.01 | 0.007 | 0 | 34 | 26.7 | 51.6 | 116 | 96 | 0 | 37 | 34 |
| 2016 | 3 | 22 | 10 | 10 | 59 | 0.679 | -0.075 | 3.993 | 0.01 | 0.007 | 0 | 33.1 | 25.8 | 52.9 | 114 | 94 | 0 | 37 | 34 |
| 2016 | 3 | 22 | 10 | 20 | 59 | 0.653 | -0.066 | 3.993 | 0.01 | 0.007 | 0 | 33.1 | 26.2 | 55 | 115 | 95 | 0 | 38 | 34 |
| 2016 | 3 | 22 | 10 | 30 | 59 | 0.663 | -0.056 | 3.993 | 0.01 | 0.007 | 0 | 34.4 | 27.1 | 56.3 | 117 | 97 | 0 | 37 | 34 |
| 2016 | 3 | 22 | 10 | 40 | 59 | 0.669 | -0.115 | 3.996 | 0.01 | 0.007 | 0 | 35.3 | 28 | 64.9 | 120 | 99 | 0 | 38 | 34 |
| 2016 | 3 | 22 | 10 | 50 | 59 | 0.699 | -0.112 | 3.996 | 0.01 | 0.007 | 0 | 35.3 | 28 | 70.5 | 120 | 99 | 0 | 38 | 34 |
| 2016 | 3 | 22 | 11 | 0 | 59 | 0.646 | -0.102 | 3.996 | 0.01 | 0.007 | 0 | 34.8 | 27.5 | 61.1 | 118 | 98 | 0 | 37 | 34 |
| 2016 | 3 | 22 | 11 | 10 | 59 | 0.679 | -0.095 | 3.999 | 0.01 | 0.007 | 0 | 35.7 | 28 | 72.7 | 120 | 99 | 0 | 37 | 34 |
| 2016 | 3 | 22 | 11 | 20 | 59 | 0.696 | -0.092 | 3.996 | 0.01 | 0.007 | 0 | 37 | 28.8 | 70.1 | 123 | 102 | 0 | 37 | 35 |
| 2016 | 3 | 22 | 11 | 30 | 59 | 0.666 | -0.089 | 3.996 | 0.01 | 0.007 | 0 | 35.7 | 28 | 69.7 | 120 | 100 | 0 | 37 | 35 |
| 2016 | 3 | 22 | 11 | 40 | 59 | 0.663 | -0.115 | 3.996 | 0.01 | 0.007 | 0 | 37.4 | 30.1 | 63.2 | 124 | 104 | 0 | 37 | 34 |
| 2016 | 3 | 22 | 11 | 50 | 59 | 0.679 | -0.098 | 3.999 | 0.01 | 0.007 | 0 | 37.4 | 30.1 | 72.2 | 124 | 104 | 0 | 37 | 34 |
| 2016 | 3 | 22 | 12 | 0 | 59 | 0.653 | -0.115 | 3.993 | 0.01 | 0.007 | 0 | 37 | 29.7 | 56.3 | 124 | 103 | 0 | 38 | 34 |
| 2016 | 3 | 22 | 12 | 10 | 59 | 0.659 | -0.128 | 3.996 | 0.01 | 0.007 | 0 | 37.8 | 30.1 | 68.8 | 125 | 104 | 0 | 37 | 34 |
| 2016 | 3 | 22 | 12 | 20 | 59 | 0.659 | -0.128 | 3.996 | 0.01 | 0.007 | 0 | 37.8 | 30.1 | 70.5 | 125 | 104 | 0 | 37 | 34 |
| 2016 | 3 | 22 | 12 | 30 | 59 | 0.653 | -0.092 | 3.99 | 0.013 | 0.01 | 0 | 38.3 | 30.1 | 54.2 | 125 | 104 | 0 | 36 | 34 |
| 2016 | 3 | 22 | 12 | 40 | 59 | 0.702 | -0.082 | 3.993 | 0.01 | 0.007 | 0 | 38.3 | 30.5 | 67.9 | 126 | 105 | 0 | 37 | 34 |
| 2016 | 3 | 22 | 12 | 50 | 59 | 0.659 | -0.098 | 3.99 | 0.01 | 0.007 | 0 | 37.8 | 30.1 | 54.6 | 125 | 104 | 0 | 37 | 34 |
| 2016 | 3 | 22 | 13 | 0 | 59 | 0.696 | -0.082 | 3.99 | 0.01 | 0.007 | 0 | 37.4 | 29.7 | 54.6 | 124 | 104 | 0 | 37 | 35 |
| 2016 | 3 | 22 | 13 | 10 | 59 | 0.636 | -0.125 | 3.993 | 0.01 | 0.007 | 0 | 38.7 | 31.4 | 57.6 | 127 | 107 | 0 | 37 | 34 |
| 2016 | 3 | 22 | 13 | 20 | 59 | 0.682 | -0.085 | 3.99 | 0.01 | 0.007 | 0 | 39.1 | 31.8 | 54.6 | 128 | 108 | 0 | 37 | 34 |
| 2016 | 3 | 22 | 13 | 30 | 59 | 0.696 | -0.098 | 3.993 | 0.01 | 0.007 | 0 | 38.7 | 31.4 | 71.4 | 127 | 107 | 0 | 37 | 34 |
| 2016 | 3 | 22 | 13 | 40 | 59 | 0.705 | -0.072 | 3.99 | 0.013 | 0.01 | 0 | 39.6 | 32.3 | 53.8 | 129 | 109 | 0 | 37 | 34 |
| 2016 | 3 | 22 | 13 | 50 | 59 | 0.646 | -0.079 | 3.99 | 0.01 | 0.007 | 0 | 40 | 32.3 | 54.6 | 130 | 110 | 0 | 37 | 35 |
| 2016 | 3 | 22 | 14 | 0 | 59 | 0.679 | -0.072 | 3.99 | 0.013 | 0.01 | 0 | 39.1 | 31.8 | 61.1 | 128 | 108 | 0 | 37 | 34 |
| 2016 | 3 | 22 | 14 | 10 | 59 | 0.686 | -0.115 | 3.99 | 0.01 | 0.007 | 0 | 39.1 | 31.8 | 72.2 | 128 | 108 | 0 | 37 | 34 |
| 2016 | 3 | 22 | 14 | 20 | 59 | 0.699 | -0.115 | 3.99 | 0.01 | 0.007 | 0 | 39.6 | 31.8 | 68.4 | 129 | 109 | 0 | 37 | 35 |
| 2016 | 3 | 22 | 14 | 30 | 59 | 0.61 | -0.066 | 3.986 | 0.01 | 0.007 | 0 | 39.1 | 31.8 | 61.1 | 128 | 108 | 0 | 37 | 34 |
| 2016 | 3 | 22 | 14 | 40 | 59 | 0.692 | -0.115 | 3.99 | 0.01 | 0.007 | 0 | 38.3 | 30.5 | 73.5 | 126 | 106 | 0 | 37 | 35 |
| 2016 | 3 | 22 | 14 | 50 | 59 | 0.676 | -0.108 | 3.986 | 0.01 | 0.007 | 0 | 40 | 32.3 | 56.8 | 129 | 109 | 0 | 36 | 34 |
| 2016 | 3 | 22 | 15 | 0 | 59 | 0.663 | -0.085 | 3.986 | 0.01 | 0.007 | 0 | 38.7 | 31.4 | 56.3 | 127 | 107 | 0 | 37 | 34 |
| 2016 | 3 | 22 | 15 | 10 | 59 | 0.709 | -0.066 | 3.986 | 0.01 | 0.007 | 0 | 39.1 | 31.8 | 61.5 | 128 | 108 | 0 | 37 | 34 |
| 2016 | 3 | 22 | 15 | 20 | 59 | 0.663 | -0.059 | 3.986 | 0.01 | 0.007 | 0 | 38.7 | 31.4 | 57.2 | 127 | 107 | 0 | 37 | 34 |
| 2016 | 3 | 22 | 15 | 30 | 59 | 0.64 | -0.105 | 3.986 | 0.01 | 0.007 | 0 | 38.3 | 31 | 64.5 | 126 | 106 | 0 | 37 | 34 |
| 2016 | 3 | 22 | 15 | 40 | 59 | 0.689 | -0.089 | 3.983 | 0.01 | 0.007 | 0 | 39.1 | 31.8 | 56.3 | 128 | 108 | 0 | 37 | 34 |
| 2016 | 3 | 22 | 15 | 50 | 59 | 0.636 | -0.075 | 3.986 | 0.01 | 0.007 | 0 | 39.6 | 32.3 | 76.1 | 129 | 109 | 0 | 37 | 34 |
| 2016 | 3 | 22 | 16 | 0 | 59 | 0.653 | -0.085 | 3.983 | 0.01 | 0.007 | 0 | 39.1 | 31.8 | 51.2 | 128 | 108 | 0 | 37 | 34 |
| 2016 | 3 | 22 | 16 | 10 | 59 | 0.65 | -0.079 | 3.983 | 0.013 | 0.01 | 0 | 38.7 | 31.4 | 52.5 | 127 | 107 | 0 | 37 | 34 |
| 2016 | 3 | 22 | 16 | 20 | 59 | 0.679 | -0.072 | 3.986 | 0.01 | 0.007 | 0 | 38.7 | 31.4 | 76.1 | 127 | 107 | 0 | 37 | 34 |
| 2016 | 3 | 22 | 16 | 30 | 59 | 0.679 | -0.079 | 3.983 | 0.01 | 0.007 | 0 | 39.6 | 31.8 | 57.2 | 128 | 108 | 0 | 36 | 34 |
| 2016 | 3 | 22 | 16 | 40 | 59 | 0.65 | -0.072 | 3.98 | 0.01 | 0.007 | 0 | 38.7 | 31.4 | 54.2 | 127 | 107 | 0 | 37 | 34 |
| 2016 | 3 | 22 | 16 | 50 | 59 | 0.725 | -0.089 | 3.98 | 0.01 | 0.007 | 0 | 38.7 | 31.4 | 52.5 | 127 | 107 | 0 | 37 | 34 |
| 2016 | 3 | 22 | 17 | 0 | 59 | 0.663 | -0.056 | 3.98 | 0.01 | 0.007 | 0 | 37.8 | 31 | 52.9 | 126 | 106 | 0 | 38 | 34 |
| 2016 | 3 | 22 | 17 | 10 | 59 | 0.679 | -0.059 | 3.983 | 0.01 | 0.007 | 0 | 39.1 | 31.4 | 50.3 | 128 | 107 | 0 | 37 | 34 |

Reinhackle (0356)

| Year | Month | Day | Hour | Minute | Second | VelocityX | VelocityY | Level | StdError1 | StdError2 | StdError3 | SNR1 | SNR2 | SNR3 | SignalAmp1 | SignalAmp2 | SignalAmp3 | Noise1 | Noise2 |
|------|-------|-----|------|--------|--------|-----------|-----------|-------|-----------|-----------|-----------|------|------|------|------------|------------|------------|--------|--------|
| 2016 | 3 | 22 | 17 | 20 | 59 | 0.663 | -0.082 | 3.98 | 0.01 | 0.007 | 0 | 38.3 | 30.1 | 51.2 | 126 | 105 | 0 | 37 | 35 |
| 2016 | 3 | 22 | 17 | 30 | 59 | 0.679 | -0.059 | 3.983 | 0.01 | 0.007 | 0 | 37.8 | 30.5 | 49.9 | 125 | 105 | 0 | 37 | 34 |
| 2016 | 3 | 22 | 17 | 40 | 59 | 0.692 | -0.056 | 3.983 | 0.01 | 0.007 | 0 | 39.1 | 31.8 | 51.2 | 128 | 108 | 0 | 37 | 34 |
| 2016 | 3 | 22 | 17 | 50 | 59 | 0.679 | -0.092 | 3.98 | 0.01 | 0.007 | 0 | 39.6 | 32.3 | 51.6 | 129 | 109 | 0 | 37 | 34 |
| 2016 | 3 | 22 | 18 | 0 | 59 | 0.692 | -0.085 | 3.98 | 0.01 | 0.007 | 0 | 39.6 | 32.3 | 52 | 129 | 109 | 0 | 37 | 34 |
| 2016 | 3 | 22 | 18 | 10 | 59 | 0.663 | -0.098 | 3.98 | 0.01 | 0.007 | 0 | 39.6 | 31.8 | 52 | 129 | 108 | 0 | 37 | 34 |
| 2016 | 3 | 22 | 18 | 20 | 59 | 0.676 | -0.056 | 3.98 | 0.01 | 0.007 | 0 | 39.6 | 31.8 | 53.3 | 129 | 108 | 0 | 37 | 34 |
| 2016 | 3 | 22 | 18 | 30 | 59 | 0.692 | -0.089 | 3.98 | 0.01 | 0.007 | 0 | 39.6 | 31.8 | 54.6 | 129 | 108 | 0 | 37 | 34 |
| 2016 | 3 | 22 | 18 | 40 | 59 | 0.702 | -0.066 | 3.98 | 0.01 | 0.007 | 0 | 40 | 31.8 | 56.3 | 129 | 108 | 0 | 36 | 34 |
| 2016 | 3 | 22 | 18 | 50 | 59 | 0.673 | -0.089 | 3.98 | 0.01 | 0.007 | 0 | 39.6 | 31.4 | 53.3 | 129 | 108 | 0 | 37 | 35 |
| 2016 | 3 | 22 | 19 | 0 | 59 | 0.656 | -0.112 | 3.98 | 0.01 | 0.007 | 0 | 39.1 | 31.4 | 53.3 | 128 | 107 | 0 | 37 | 34 |
| 2016 | 3 | 22 | 19 | 10 | 59 | 0.682 | -0.079 | 3.98 | 0.01 | 0.007 | 0 | 39.6 | 32.3 | 56.3 | 129 | 109 | 0 | 37 | 34 |
| 2016 | 3 | 22 | 19 | 20 | 59 | 0.679 | -0.095 | 3.98 | 0.01 | 0.007 | 0 | 39.6 | 31 | 57.6 | 128 | 107 | 0 | 36 | 35 |
| 2016 | 3 | 22 | 19 | 30 | 59 | 0.646 | -0.082 | 3.98 | 0.016 | 0.013 | 0 | 39.6 | 31.8 | 53.8 | 129 | 108 | 0 | 37 | 34 |
| 2016 | 3 | 22 | 19 | 40 | 59 | 0.692 | -0.072 | 3.98 | 0.01 | 0.007 | 0 | 39.1 | 31.8 | 50.7 | 128 | 108 | 0 | 37 | 34 |
| 2016 | 3 | 22 | 19 | 50 | 59 | 0.676 | -0.069 | 3.98 | 0.013 | 0.01 | 0 | 39.1 | 31.8 | 63.6 | 128 | 108 | 0 | 37 | 34 |
| 2016 | 3 | 22 | 20 | 0 | 59 | 0.709 | -0.069 | 3.98 | 0.01 | 0.007 | 0 | 39.1 | 31 | 67.9 | 128 | 107 | 0 | 37 | 35 |
| 2016 | 3 | 22 | 20 | 10 | 59 | 0.689 | -0.082 | 3.98 | 0.01 | 0.007 | 0 | 38.7 | 31 | 52 | 127 | 106 | 0 | 37 | 34 |
| 2016 | 3 | 22 | 20 | 20 | 59 | 0.666 | -0.089 | 3.98 | 0.01 | 0.007 | 0 | 39.1 | 31.4 | 52.9 | 128 | 107 | 0 | 37 | 34 |
| 2016 | 3 | 22 | 20 | 30 | 59 | 0.676 | -0.062 | 3.98 | 0.01 | 0.007 | 0 | 38.7 | 31 | 56.8 | 127 | 107 | 0 | 37 | 35 |
| 2016 | 3 | 22 | 20 | 40 | 59 | 0.699 | -0.069 | 3.98 | 0.01 | 0.007 | 0 | 39.1 | 31.4 | 55 | 128 | 107 | 0 | 37 | 34 |
| 2016 | 3 | 22 | 20 | 50 | 59 | 0.682 | -0.095 | 3.98 | 0.013 | 0.01 | 0 | 38.7 | 31.4 | 52.9 | 127 | 107 | 0 | 37 | 34 |
| 2016 | 3 | 22 | 21 | 0 | 59 | 0.663 | -0.085 | 3.976 | 0.013 | 0.01 | 0 | 38.7 | 31 | 53.3 | 127 | 106 | 0 | 37 | 34 |
| 2016 | 3 | 22 | 21 | 10 | 59 | 0.692 | -0.079 | 3.98 | 0.01 | 0.007 | 0 | 39.6 | 31.4 | 55.5 | 128 | 107 | 0 | 36 | 34 |
| 2016 | 3 | 22 | 21 | 20 | 59 | 0.676 | -0.085 | 3.976 | 0.013 | 0.01 | 0 | 39.6 | 31.8 | 53.8 | 129 | 108 | 0 | 37 | 34 |
| 2016 | 3 | 22 | 21 | 30 | 59 | 0.689 | -0.066 | 3.98 | 0.01 | 0.007 | 0 | 39.6 | 31.8 | 49.9 | 129 | 108 | 0 | 37 | 34 |
| 2016 | 3 | 22 | 21 | 40 | 59 | 0.689 | -0.085 | 3.98 | 0.016 | 0.013 | 0 | 40.4 | 32.3 | 49.9 | 130 | 109 | 0 | 36 | 34 |
| 2016 | 3 | 22 | 21 | 50 | 59 | 0.659 | -0.102 | 3.98 | 0.01 | 0.007 | 0 | 40 | 31.8 | 51.6 | 130 | 109 | 0 | 37 | 35 |
| 2016 | 3 | 22 | 22 | 0 | 59 | 0.679 | -0.102 | 3.98 | 0.01 | 0.007 | 0 | 39.6 | 31.8 | 49.5 | 129 | 108 | 0 | 37 | 34 |
| 2016 | 3 | 22 | 22 | 10 | 59 | 0.656 | -0.079 | 3.98 | 0.01 | 0.007 | 0 | 39.1 | 31.4 | 51.2 | 128 | 107 | 0 | 37 | 34 |
| 2016 | 3 | 22 | 22 | 20 | 59 | 0.673 | -0.072 | 3.98 | 0.01 | 0.007 | 0 | 39.1 | 31 | 52.5 | 128 | 107 | 0 | 37 | 35 |
| 2016 | 3 | 22 | 22 | 30 | 59 | 0.676 | -0.056 | 3.98 | 0.01 | 0.007 | 0 | 39.1 | 31.4 | 50.7 | 128 | 107 | 0 | 37 | 34 |
| 2016 | 3 | 22 | 22 | 40 | 59 | 0.689 | -0.072 | 3.98 | 0.01 | 0.007 | 0 | 39.1 | 31 | 51.2 | 128 | 107 | 0 | 37 | 35 |
| 2016 | 3 | 22 | 22 | 50 | 59 | 0.705 | -0.075 | 3.976 | 0.013 | 0.01 | 0 | 39.1 | 31.4 | 52.9 | 128 | 107 | 0 | 37 | 34 |
| 2016 | 3 | 22 | 23 | 0 | 59 | 0.696 | -0.066 | 3.976 | 0.01 | 0.007 | 0 | 39.1 | 31 | 54.2 | 128 | 107 | 0 | 37 | 35 |
| 2016 | 3 | 22 | 23 | 10 | 59 | 0.696 | -0.085 | 3.98 | 0.01 | 0.007 | 0 | 39.1 | 31.8 | 55.5 | 128 | 108 | 0 | 37 | 34 |
| 2016 | 3 | 22 | 23 | 20 | 59 | 0.682 | -0.095 | 3.976 | 0.01 | 0.007 | 0 | 39.1 | 31.8 | 55.5 | 128 | 108 | 0 | 37 | 34 |
| 2016 | 3 | 22 | 23 | 30 | 59 | 0.669 | -0.085 | 3.98 | 0.01 | 0.007 | 0 | 39.1 | 31 | 52.5 | 128 | 107 | 0 | 37 | 35 |
| 2016 | 3 | 22 | 23 | 40 | 59 | 0.673 | -0.112 | 3.976 | 0.01 | 0.007 | 0 | 39.1 | 31 | 52 | 128 | 107 | 0 | 37 | 35 |
| 2016 | 3 | 22 | 23 | 50 | 59 | 0.689 | -0.069 | 3.976 | 0.01 | 0.007 | 0 | 39.6 | 31.4 | 54.2 | 129 | 107 | 0 | 37 | 34 |
| 2016 | 3 | 23 | 0 | 0 | 59 | 0.673 | -0.105 | 3.976 | 0.01 | 0.007 | 0 | 39.1 | 31.4 | 56.8 | 128 | 107 | 0 | 37 | 34 |
| 2016 | 3 | 23 | 0 | 10 | 59 | 0.656 | -0.072 | 3.976 | 0.013 | 0.01 | 0 | 38.7 | 31.4 | 57.6 | 128 | 108 | 0 | 38 | 35 |
| 2016 | 3 | 23 | 0 | 20 | 59 | 0.686 | -0.082 | 3.98 | 0.013 | 0.01 | 0 | 39.1 | 31.4 | 73.5 | 128 | 107 | 0 | 37 | 34 |
| 2016 | 3 | 23 | 0 | 30 | 59 | 0.699 | -0.095 | 3.98 | 0.01 | 0.007 | 0 | 39.6 | 31 | 74.8 | 129 | 107 | 0 | 37 | 35 |
| 2016 | 3 | 23 | 0 | 40 | 59 | 0.673 | -0.098 | 3.983 | 0.01 | 0.007 | 0 | 39.1 | 31 | 75.3 | 128 | 106 | 0 | 37 | 34 |
| 2016 | 3 | 23 | 0 | 50 | 59 | 0.682 | -0.069 | 3.983 | 0.013 | 0.01 | 0 | 38.3 | 30.5 | 76.1 | 126 | 105 | 0 | 37 | 34 |

Reinhackle (0356)

| Year | Month | Day | Hour | Minute | Second | VelocityX | VelocityY | Level | StdError1 | StdError2 | StdError3 | SNR1 | SNR2 | SNR3 | SignalAmp1 | SignalAmp2 | SignalAmp3 | Noise1 | Noise2 |
|------|-------|-----|------|--------|--------|-----------|-----------|-------|-----------|-----------|-----------|------|------|------|------------|------------|------------|--------|--------|
| 2016 | 3 | 23 | 1 | 0 | 59 | 0.653 | -0.092 | 3.983 | 0.01 | 0.007 | 0 | 38.7 | 30.5 | 74.4 | 127 | 105 | 0 | 37 | 34 |
| 2016 | 3 | 23 | 1 | 10 | 59 | 0.676 | -0.105 | 3.983 | 0.01 | 0.007 | 0 | 37.8 | 30.5 | 74.4 | 125 | 105 | 0 | 37 | 34 |
| 2016 | 3 | 23 | 1 | 20 | 59 | 0.715 | -0.105 | 3.983 | 0.01 | 0.007 | 0 | 38.3 | 31 | 74.8 | 126 | 106 | 0 | 37 | 34 |
| 2016 | 3 | 23 | 1 | 30 | 59 | 0.686 | -0.046 | 3.983 | 0.01 | 0.007 | 0 | 37.8 | 31 | 74.8 | 125 | 106 | 0 | 37 | 34 |
| 2016 | 3 | 23 | 1 | 40 | 59 | 0.712 | -0.098 | 3.983 | 0.013 | 0.01 | 0 | 38.3 | 31 | 71 | 126 | 106 | 0 | 37 | 34 |
| 2016 | 3 | 23 | 1 | 50 | 59 | 0.692 | -0.098 | 3.983 | 0.013 | 0.01 | 0 | 37.4 | 30.1 | 71.4 | 124 | 104 | 0 | 37 | 34 |
| 2016 | 3 | 23 | 2 | 0 | 59 | 0.679 | -0.075 | 3.983 | 0.01 | 0.007 | 0 | 38.3 | 31 | 75.3 | 126 | 106 | 0 | 37 | 34 |
| 2016 | 3 | 23 | 2 | 10 | 59 | 0.669 | -0.075 | 3.986 | 0.01 | 0.007 | 0 | 37.8 | 30.1 | 74.8 | 125 | 105 | 0 | 37 | 35 |
| 2016 | 3 | 23 | 2 | 20 | 59 | 0.669 | -0.062 | 3.986 | 0.01 | 0.007 | 0 | 37.8 | 30.5 | 74.4 | 125 | 105 | 0 | 37 | 34 |
| 2016 | 3 | 23 | 2 | 30 | 59 | 0.696 | -0.075 | 3.99 | 0.01 | 0.007 | 0 | 37.4 | 30.1 | 75.3 | 124 | 104 | 0 | 37 | 34 |
| 2016 | 3 | 23 | 2 | 40 | 59 | 0.62 | -0.066 | 3.99 | 0.01 | 0.007 | 0 | 37.4 | 30.1 | 75.3 | 124 | 104 | 0 | 37 | 34 |
| 2016 | 3 | 23 | 2 | 50 | 59 | 0.682 | -0.085 | 3.986 | 0.013 | 0.01 | 0 | 36.5 | 29.7 | 75.3 | 123 | 104 | 0 | 38 | 35 |
| 2016 | 3 | 23 | 3 | 0 | 59 | 0.669 | -0.075 | 3.99 | 0.01 | 0.007 | 0 | 37 | 29.7 | 76.1 | 123 | 104 | 0 | 37 | 35 |
| 2016 | 3 | 23 | 3 | 10 | 59 | 0.656 | -0.115 | 3.99 | 0.01 | 0.007 | 0 | 37 | 29.2 | 75.7 | 122 | 103 | 0 | 36 | 35 |
| 2016 | 3 | 23 | 3 | 20 | 59 | 0.653 | -0.079 | 3.99 | 0.01 | 0.007 | 0 | 36.5 | 29.2 | 76.5 | 122 | 103 | 0 | 37 | 35 |
| 2016 | 3 | 23 | 3 | 30 | 59 | 0.689 | -0.108 | 3.99 | 0.01 | 0.007 | 0 | 37 | 29.2 | 76.1 | 123 | 103 | 0 | 37 | 35 |
| 2016 | 3 | 23 | 3 | 40 | 59 | 0.696 | -0.089 | 3.99 | 0.01 | 0.007 | 0 | 36.5 | 29.2 | 75.7 | 122 | 102 | 0 | 37 | 34 |
| 2016 | 3 | 23 | 3 | 50 | 59 | 0.696 | -0.075 | 3.99 | 0.01 | 0.007 | 0 | 36.5 | 29.2 | 76.1 | 122 | 102 | 0 | 37 | 34 |
| 2016 | 3 | 23 | 4 | 0 | 59 | 0.702 | -0.095 | 3.99 | 0.01 | 0.007 | 0 | 36.1 | 28.8 | 76.5 | 122 | 102 | 0 | 38 | 35 |
| 2016 | 3 | 23 | 4 | 10 | 59 | 0.699 | -0.082 | 3.99 | 0.01 | 0.007 | 0 | 35.7 | 28.4 | 77.4 | 120 | 101 | 0 | 37 | 35 |
| 2016 | 3 | 23 | 4 | 20 | 59 | 0.692 | -0.118 | 3.99 | 0.01 | 0.007 | 0 | 36.1 | 28.4 | 77 | 121 | 101 | 0 | 37 | 35 |
| 2016 | 3 | 23 | 4 | 30 | 59 | 0.709 | -0.079 | 3.99 | 0.01 | 0.007 | 0 | 35.7 | 28 | 77.4 | 120 | 99 | 0 | 37 | 34 |
| 2016 | 3 | 23 | 4 | 40 | 59 | 0.689 | -0.092 | 3.99 | 0.01 | 0.007 | 0 | 35.7 | 28 | 77.8 | 120 | 100 | 0 | 37 | 35 |
| 2016 | 3 | 23 | 4 | 50 | 59 | 0.669 | -0.105 | 3.99 | 0.01 | 0.007 | 0 | 35.7 | 28 | 77.4 | 120 | 99 | 0 | 37 | 34 |
| 2016 | 3 | 23 | 5 | 0 | 59 | 0.679 | -0.082 | 3.99 | 0.01 | 0.007 | 0 | 35.3 | 27.5 | 77.4 | 119 | 99 | 0 | 37 | 35 |
| 2016 | 3 | 23 | 5 | 10 | 59 | 0.682 | -0.069 | 3.99 | 0.01 | 0.007 | 0 | 35.3 | 27.5 | 77.4 | 118 | 98 | 0 | 36 | 34 |
| 2016 | 3 | 23 | 5 | 20 | 59 | 0.679 | -0.098 | 3.99 | 0.01 | 0.007 | 0 | 34 | 26.2 | 77.4 | 116 | 96 | 0 | 37 | 35 |
| 2016 | 3 | 23 | 5 | 30 | 59 | 0.705 | -0.069 | 3.99 | 0.013 | 0.01 | 0 | 33.1 | 25.8 | 77.4 | 114 | 94 | 0 | 37 | 34 |
| 2016 | 3 | 23 | 5 | 40 | 59 | 0.666 | -0.085 | 3.99 | 0.01 | 0.007 | 0 | 32.7 | 25.4 | 72.7 | 113 | 93 | 0 | 37 | 34 |
| 2016 | 3 | 23 | 5 | 50 | 59 | 0.673 | -0.098 | 3.99 | 0.01 | 0.007 | 0 | 31.8 | 24.9 | 77.4 | 112 | 93 | 0 | 38 | 35 |
| 2016 | 3 | 23 | 6 | 0 | 59 | 0.679 | -0.105 | 3.99 | 0.01 | 0.007 | 0 | 32.3 | 25.4 | 77.8 | 113 | 93 | 0 | 38 | 34 |
| 2016 | 3 | 23 | 6 | 10 | 59 | 0.712 | -0.098 | 3.99 | 0.01 | 0.007 | 0 | 33.5 | 25.8 | 78.3 | 115 | 95 | 0 | 37 | 35 |
| 2016 | 3 | 23 | 6 | 20 | 59 | 0.666 | -0.069 | 3.99 | 0.01 | 0.007 | 0 | 32.7 | 25.4 | 77.4 | 113 | 94 | 0 | 37 | 35 |
| 2016 | 3 | 23 | 6 | 30 | 59 | 0.676 | -0.056 | 3.99 | 0.013 | 0.01 | 0 | 33.1 | 25.8 | 78.3 | 114 | 94 | 0 | 37 | 34 |
| 2016 | 3 | 23 | 6 | 40 | 59 | 0.682 | -0.102 | 3.99 | 0.01 | 0.007 | 0 | 31 | 24.1 | 78.7 | 110 | 91 | 0 | 38 | 35 |
| 2016 | 3 | 23 | 6 | 50 | 59 | 0.705 | -0.082 | 3.99 | 0.01 | 0.007 | 0 | 31 | 24.1 | 77.4 | 110 | 91 | 0 | 38 | 35 |
| 2016 | 3 | 23 | 7 | 0 | 59 | 0.689 | -0.105 | 3.99 | 0.01 | 0.007 | 0 | 31.4 | 24.1 | 76.5 | 110 | 91 | 0 | 37 | 35 |
| 2016 | 3 | 23 | 7 | 10 | 59 | 0.643 | -0.095 | 3.99 | 0.013 | 0.01 | 0 | 31 | 24.9 | 77.8 | 110 | 92 | 0 | 38 | 34 |
| 2016 | 3 | 23 | 7 | 20 | 59 | 0.636 | -0.095 | 3.99 | 0.01 | 0.007 | 0 | 31.4 | 24.1 | 75.7 | 110 | 91 | 0 | 37 | 35 |
| 2016 | 3 | 23 | 7 | 30 | 59 | 0.682 | -0.049 | 3.99 | 0.01 | 0.007 | 0 | 31.4 | 24.1 | 57.6 | 110 | 91 | 0 | 37 | 35 |
| 2016 | 3 | 23 | 7 | 40 | 59 | 0.64 | -0.066 | 3.99 | 0.01 | 0.007 | 0 | 31.4 | 24.5 | 53.3 | 110 | 91 | 0 | 37 | 34 |
| 2016 | 3 | 23 | 7 | 50 | 59 | 0.666 | -0.075 | 3.99 | 0.01 | 0.007 | 0 | 31.8 | 24.9 | 52.5 | 112 | 93 | 0 | 38 | 35 |
| 2016 | 3 | 23 | 8 | 0 | 59 | 0.666 | -0.069 | 3.99 | 0.013 | 0.01 | 0 | 32.7 | 25.8 | 53.3 | 113 | 94 | 0 | 37 | 34 |
| 2016 | 3 | 23 | 8 | 10 | 59 | 0.686 | -0.062 | 3.99 | 0.01 | 0.007 | 0 | 33.5 | 25.8 | 49.5 | 115 | 95 | 0 | 37 | 35 |
| 2016 | 3 | 23 | 8 | 20 | 59 | 0.682 | -0.066 | 3.99 | 0.01 | 0.007 | 0 | 32.7 | 24.9 | 52.5 | 113 | 93 | 0 | 37 | 35 |
| 2016 | 3 | 23 | 8 | 30 | 59 | 0.659 | -0.03 | 3.993 | 0.013 | 0.01 | 0 | 33.1 | 25.8 | 54.6 | 114 | 95 | 0 | 37 | 35 |

Reinhackle (0356)

| Year | Month | Day | Hour | Minute | Second | VelocityX | VelocityY | Level | StdError1 | StdError2 | StdError3 | SNR1 | SNR2 | SNR3 | SignalAmp1 | SignalAmp2 | SignalAmp3 | Noise1 | Noise2 |
|------|-------|-----|------|--------|--------|-----------|-----------|-------|-----------|-----------|-----------|------|------|------|------------|------------|------------|--------|--------|
| 2016 | 3 | 23 | 8 | 40 | 59 | 0.679 | -0.056 | 3.993 | 0.013 | 0.01 | 0 | 32.7 | 25.4 | 51.6 | 113 | 94 | 0 | 37 | 35 |
| 2016 | 3 | 23 | 8 | 50 | 59 | 0.722 | -0.059 | 3.993 | 0.01 | 0.007 | 0 | 32.7 | 25.4 | 50.7 | 113 | 94 | 0 | 37 | 35 |
| 2016 | 3 | 23 | 9 | 0 | 59 | 0.666 | -0.072 | 3.993 | 0.01 | 0.007 | 0 | 33.5 | 26.7 | 51.2 | 115 | 96 | 0 | 37 | 34 |
| 2016 | 3 | 23 | 9 | 10 | 59 | 0.682 | -0.043 | 3.993 | 0.01 | 0.007 | 0 | 33.1 | 26.2 | 51.6 | 114 | 95 | 0 | 37 | 34 |
| 2016 | 3 | 23 | 9 | 20 | 59 | 0.673 | -0.066 | 3.993 | 0.01 | 0.007 | 0 | 33.5 | 26.2 | 53.8 | 115 | 95 | 0 | 37 | 34 |
| 2016 | 3 | 23 | 9 | 30 | 59 | 0.682 | -0.043 | 3.996 | 0.01 | 0.007 | 0 | 33.1 | 25.8 | 51.2 | 115 | 95 | 0 | 38 | 35 |
| 2016 | 3 | 23 | 9 | 40 | 59 | 0.696 | -0.059 | 3.993 | 0.013 | 0.01 | 0 | 32.7 | 26.2 | 51.6 | 114 | 95 | 0 | 38 | 34 |
| 2016 | 3 | 23 | 9 | 50 | 59 | 0.673 | -0.082 | 3.996 | 0.013 | 0.01 | 0 | 33.1 | 26.2 | 63.6 | 114 | 95 | 0 | 37 | 34 |
| 2016 | 3 | 23 | 10 | 0 | 59 | 0.682 | -0.052 | 3.996 | 0.013 | 0.01 | 0 | 34.4 | 26.7 | 55.5 | 117 | 97 | 0 | 37 | 35 |
| 2016 | 3 | 23 | 10 | 10 | 59 | 0.656 | -0.115 | 3.996 | 0.01 | 0.007 | 0 | 32.7 | 25.4 | 67.1 | 113 | 94 | 0 | 37 | 35 |
| 2016 | 3 | 23 | 10 | 20 | 59 | 0.669 | -0.082 | 3.996 | 0.013 | 0.01 | 0 | 33.1 | 25.8 | 54.2 | 114 | 95 | 0 | 37 | 35 |
| 2016 | 3 | 23 | 10 | 30 | 59 | 0.669 | -0.039 | 3.996 | 0.01 | 0.007 | 0 | 33.1 | 26.2 | 56.3 | 114 | 95 | 0 | 37 | 34 |
| 2016 | 3 | 23 | 10 | 40 | 59 | 0.64 | -0.105 | 3.999 | 0.01 | 0.007 | 0 | 34 | 27.5 | 60.2 | 117 | 98 | 0 | 38 | 34 |
| 2016 | 3 | 23 | 10 | 50 | 59 | 0.673 | -0.102 | 3.999 | 0.013 | 0.01 | 0 | 32.7 | 25.8 | 74 | 113 | 94 | 0 | 37 | 34 |
| 2016 | 3 | 23 | 11 | 0 | 59 | 0.673 | -0.069 | 3.999 | 0.01 | 0.007 | 0 | 32.3 | 24.9 | 66.7 | 112 | 93 | 0 | 37 | 35 |
| 2016 | 3 | 23 | 11 | 10 | 59 | 0.643 | -0.072 | 3.999 | 0.01 | 0.007 | 0 | 34.4 | 26.7 | 65.8 | 117 | 97 | 0 | 37 | 35 |
| 2016 | 3 | 23 | 11 | 20 | 59 | 0.633 | -0.062 | 3.996 | 0.01 | 0.007 | 0 | 32.7 | 25.8 | 61.9 | 113 | 94 | 0 | 37 | 34 |
| 2016 | 3 | 23 | 11 | 30 | 59 | 0.643 | -0.095 | 3.999 | 0.01 | 0.007 | 0 | 31.4 | 25.4 | 73.1 | 111 | 93 | 0 | 38 | 34 |
| 2016 | 3 | 23 | 11 | 40 | 59 | 0.636 | -0.066 | 3.999 | 0.01 | 0.007 | 0 | 32.7 | 25.4 | 76.5 | 114 | 94 | 0 | 38 | 35 |
| 2016 | 3 | 23 | 11 | 50 | 59 | 0.669 | -0.102 | 3.999 | 0.01 | 0.007 | 0 | 32.7 | 25.8 | 75.7 | 113 | 94 | 0 | 37 | 34 |
| 2016 | 3 | 23 | 12 | 0 | 59 | 0.679 | -0.118 | 3.999 | 0.01 | 0.007 | 0 | 32.3 | 25.4 | 75.7 | 112 | 93 | 0 | 37 | 34 |
| 2016 | 3 | 23 | 12 | 10 | 59 | 0.673 | -0.098 | 3.999 | 0.01 | 0.007 | 0 | 32.7 | 25.4 | 77 | 114 | 94 | 0 | 38 | 35 |
| 2016 | 3 | 23 | 12 | 20 | 59 | 0.686 | -0.108 | 3.999 | 0.013 | 0.01 | 0 | 32.7 | 25.8 | 76.5 | 113 | 94 | 0 | 37 | 34 |
| 2016 | 3 | 23 | 12 | 30 | 59 | 0.659 | -0.102 | 3.996 | 0.01 | 0.007 | 0 | 32.7 | 25.8 | 74.8 | 114 | 95 | 0 | 38 | 35 |
| 2016 | 3 | 23 | 12 | 40 | 59 | 0.712 | -0.059 | 3.996 | 0.01 | 0.007 | 0 | 32.7 | 26.2 | 74.8 | 114 | 95 | 0 | 38 | 34 |
| 2016 | 3 | 23 | 12 | 50 | 59 | 0.663 | -0.085 | 3.996 | 0.01 | 0.007 | 0 | 34.4 | 26.7 | 73.1 | 117 | 97 | 0 | 37 | 35 |
| 2016 | 3 | 23 | 13 | 0 | 59 | 0.689 | -0.105 | 3.993 | 0.013 | 0.01 | 0 | 34.4 | 27.1 | 74.8 | 117 | 98 | 0 | 37 | 35 |
| 2016 | 3 | 23 | 13 | 10 | 59 | 0.663 | -0.085 | 3.993 | 0.01 | 0.007 | 0 | 34.8 | 27.1 | 74.4 | 118 | 98 | 0 | 37 | 35 |
| 2016 | 3 | 23 | 13 | 20 | 59 | 0.673 | -0.095 | 3.993 | 0.01 | 0.007 | 0 | 34.4 | 27.1 | 74.8 | 117 | 98 | 0 | 37 | 35 |
| 2016 | 3 | 23 | 13 | 30 | 59 | 0.692 | -0.085 | 3.99 | 0.01 | 0.007 | 0 | 34.4 | 27.5 | 68.8 | 117 | 98 | 0 | 37 | 34 |
| 2016 | 3 | 23 | 13 | 40 | 59 | 0.653 | -0.072 | 3.986 | 0.01 | 0.007 | 0 | 35.3 | 28.4 | 70.5 | 119 | 100 | 0 | 37 | 34 |
| 2016 | 3 | 23 | 13 | 50 | 59 | 0.676 | -0.082 | 3.986 | 0.01 | 0.007 | 0 | 34.8 | 28 | 73.5 | 118 | 99 | 0 | 37 | 34 |
| 2016 | 3 | 23 | 14 | 0 | 59 | 0.653 | -0.108 | 3.986 | 0.013 | 0.01 | 0 | 35.3 | 28.4 | 69.2 | 119 | 100 | 0 | 37 | 34 |
| 2016 | 3 | 23 | 14 | 10 | 59 | 0.653 | -0.098 | 3.983 | 0.01 | 0.007 | 0 | 36.1 | 28.8 | 65.4 | 120 | 101 | 0 | 36 | 34 |
| 2016 | 3 | 23 | 14 | 20 | 59 | 0.636 | -0.075 | 3.98 | 0.013 | 0.01 | 0 | 36.5 | 29.2 | 56.8 | 121 | 102 | 0 | 36 | 34 |
| 2016 | 3 | 23 | 14 | 30 | 59 | 0.653 | -0.092 | 3.983 | 0.01 | 0.007 | 0 | 36.5 | 29.2 | 69.7 | 122 | 103 | 0 | 37 | 35 |
| 2016 | 3 | 23 | 14 | 40 | 59 | 0.656 | -0.072 | 3.983 | 0.013 | 0.01 | 0 | 36.1 | 28.4 | 75.7 | 121 | 100 | 0 | 37 | 34 |
| 2016 | 3 | 23 | 14 | 50 | 59 | 0.679 | -0.059 | 3.983 | 0.01 | 0.007 | 0 | 36.5 | 28.8 | 76.1 | 121 | 101 | 0 | 36 | 34 |
| 2016 | 3 | 23 | 15 | 0 | 59 | 0.676 | -0.085 | 3.983 | 0.01 | 0.007 | 0 | 36.5 | 28.8 | 74.4 | 122 | 102 | 0 | 37 | 35 |
| 2016 | 3 | 23 | 15 | 10 | 59 | 0.676 | -0.102 | 3.983 | 0.01 | 0.007 | 0 | 35.7 | 28.4 | 76.1 | 120 | 100 | 0 | 37 | 34 |
| 2016 | 3 | 23 | 15 | 20 | 59 | 0.725 | -0.079 | 3.983 | 0.01 | 0.007 | 0 | 37 | 29.7 | 76.1 | 123 | 103 | 0 | 37 | 34 |
| 2016 | 3 | 23 | 15 | 30 | 59 | 0.686 | -0.098 | 3.98 | 0.01 | 0.007 | 0 | 37.4 | 29.7 | 76.1 | 123 | 103 | 0 | 36 | 34 |
| 2016 | 3 | 23 | 15 | 40 | 59 | 0.676 | -0.121 | 3.98 | 0.013 | 0.01 | 0 | 36.5 | 28.8 | 76.5 | 122 | 102 | 0 | 37 | 35 |
| 2016 | 3 | 23 | 15 | 50 | 59 | 0.709 | -0.085 | 3.98 | 0.01 | 0.007 | 0 | 37 | 29.2 | 77 | 122 | 102 | 0 | 36 | 34 |
| 2016 | 3 | 23 | 16 | 0 | 59 | 0.659 | -0.102 | 3.98 | 0.01 | 0.007 | 0 | 36.1 | 28.4 | 77.4 | 121 | 100 | 0 | 37 | 34 |
| 2016 | 3 | 23 | 16 | 10 | 59 | 0.689 | -0.098 | 3.98 | 0.01 | 0.007 | 0 | 36.1 | 28.4 | 77.4 | 121 | 101 | 0 | 37 | 35 |

Reinhackle (0356)

| Year | Month | Day | Hour | Minute | Second | VelocityX | VelocityY | Level | StdError1 | StdError2 | StdError3 | SNR1 | SNR2 | SNR3 | SignalAmp1 | SignalAmp2 | SignalAmp3 | Noise1 | Noise2 |
|------|-------|-----|------|--------|--------|-----------|-----------|-------|-----------|-----------|-----------|------|------|------|------------|------------|------------|--------|--------|
| 2016 | 3 | 23 | 16 | 20 | 59 | 0.696 | -0.085 | 3.98 | 0.01 | 0.007 | 0 | 35.7 | 28.4 | 75.7 | 120 | 100 | 0 | 37 | 34 |
| 2016 | 3 | 23 | 16 | 30 | 59 | 0.699 | -0.121 | 3.98 | 0.016 | 0.013 | 0 | 36.1 | 28.8 | 77.4 | 122 | 101 | 0 | 38 | 34 |
| 2016 | 3 | 23 | 16 | 40 | 59 | 0.728 | -0.135 | 3.976 | 0.01 | 0.007 | 0 | 36.1 | 28.4 | 77 | 121 | 100 | 0 | 37 | 34 |
| 2016 | 3 | 23 | 16 | 50 | 59 | 0.682 | -0.095 | 3.976 | 0.01 | 0.007 | 0 | 35.7 | 28 | 77.4 | 120 | 99 | 0 | 37 | 34 |
| 2016 | 3 | 23 | 17 | 0 | 59 | 0.686 | -0.108 | 3.976 | 0.01 | 0.007 | 0 | 37.4 | 29.2 | 77 | 124 | 103 | 0 | 37 | 35 |
| 2016 | 3 | 23 | 17 | 10 | 59 | 0.646 | -0.102 | 3.973 | 0.01 | 0.007 | 0 | 36.5 | 28.8 | 57.6 | 122 | 101 | 0 | 37 | 34 |
| 2016 | 3 | 23 | 17 | 20 | 59 | 0.692 | -0.098 | 3.973 | 0.01 | 0.007 | 0 | 37 | 29.7 | 55.9 | 123 | 103 | 0 | 37 | 34 |
| 2016 | 3 | 23 | 17 | 30 | 59 | 0.666 | -0.128 | 3.976 | 0.01 | 0.007 | 0 | 37.8 | 29.2 | 67.1 | 125 | 103 | 0 | 37 | 35 |
| 2016 | 3 | 23 | 17 | 40 | 59 | 0.722 | -0.112 | 3.976 | 0.01 | 0.007 | 0 | 37.8 | 30.1 | 74 | 125 | 104 | 0 | 37 | 34 |
| 2016 | 3 | 23 | 17 | 50 | 59 | 0.702 | -0.098 | 3.976 | 0.01 | 0.007 | 0 | 38.3 | 30.5 | 77.4 | 126 | 105 | 0 | 37 | 34 |
| 2016 | 3 | 23 | 18 | 0 | 59 | 0.728 | -0.115 | 3.976 | 0.01 | 0.007 | 0 | 37.8 | 30.1 | 77 | 125 | 104 | 0 | 37 | 34 |
| 2016 | 3 | 23 | 18 | 10 | 59 | 0.719 | -0.098 | 3.976 | 0.01 | 0.007 | 0 | 38.3 | 30.5 | 77.4 | 126 | 105 | 0 | 37 | 34 |
| 2016 | 3 | 23 | 18 | 20 | 59 | 0.682 | -0.079 | 3.976 | 0.01 | 0.007 | 0 | 38.7 | 30.5 | 77 | 127 | 105 | 0 | 37 | 34 |
| 2016 | 3 | 23 | 18 | 30 | 59 | 0.673 | -0.121 | 3.98 | 0.01 | 0.007 | 0 | 37.8 | 30.1 | 77.4 | 125 | 104 | 0 | 37 | 34 |
| 2016 | 3 | 23 | 18 | 40 | 59 | 0.715 | -0.112 | 3.976 | 0.01 | 0.007 | 0 | 37.8 | 29.2 | 76.5 | 125 | 103 | 0 | 37 | 35 |
| 2016 | 3 | 23 | 18 | 50 | 59 | 0.705 | -0.092 | 3.98 | 0.01 | 0.007 | 0 | 38.3 | 30.1 | 76.5 | 126 | 104 | 0 | 37 | 34 |
| 2016 | 3 | 23 | 19 | 0 | 59 | 0.705 | -0.118 | 3.98 | 0.01 | 0.007 | 0 | 37.8 | 30.1 | 75.7 | 125 | 104 | 0 | 37 | 34 |
| 2016 | 3 | 23 | 19 | 10 | 59 | 0.673 | -0.108 | 3.98 | 0.01 | 0.007 | 0 | 37.8 | 30.5 | 76.5 | 126 | 105 | 0 | 38 | 34 |
| 2016 | 3 | 23 | 19 | 20 | 59 | 0.692 | -0.112 | 3.98 | 0.01 | 0.007 | 0 | 37.8 | 30.1 | 76.5 | 125 | 104 | 0 | 37 | 34 |
| 2016 | 3 | 23 | 19 | 30 | 59 | 0.689 | -0.108 | 3.98 | 0.01 | 0.007 | 0 | 38.7 | 30.5 | 76.5 | 127 | 105 | 0 | 37 | 34 |
| 2016 | 3 | 23 | 19 | 40 | 59 | 0.725 | -0.121 | 3.98 | 0.016 | 0.013 | 0 | 38.7 | 30.5 | 76.1 | 127 | 106 | 0 | 37 | 35 |
| 2016 | 3 | 23 | 19 | 50 | 59 | 0.699 | -0.095 | 3.983 | 0.01 | 0.007 | 0 | 38.7 | 30.1 | 75.3 | 127 | 105 | 0 | 37 | 35 |
| 2016 | 3 | 23 | 20 | 0 | 59 | 0.719 | -0.079 | 3.98 | 0.013 | 0.01 | 0 | 38.7 | 30.5 | 75.7 | 127 | 106 | 0 | 37 | 35 |
| 2016 | 3 | 23 | 20 | 10 | 59 | 0.666 | -0.102 | 3.98 | 0.01 | 0.007 | 0 | 38.3 | 30.1 | 75.7 | 126 | 105 | 0 | 37 | 35 |
| 2016 | 3 | 23 | 20 | 20 | 59 | 0.699 | -0.089 | 3.983 | 0.01 | 0.007 | 0 | 38.3 | 31 | 70.1 | 127 | 106 | 0 | 38 | 34 |
| 2016 | 3 | 23 | 20 | 30 | 59 | 0.712 | -0.085 | 3.983 | 0.013 | 0.01 | 0 | 38.7 | 30.5 | 74 | 127 | 106 | 0 | 37 | 35 |
| 2016 | 3 | 23 | 20 | 40 | 59 | 0.715 | -0.085 | 3.986 | 0.01 | 0.007 | 0 | 38.7 | 30.5 | 75.7 | 127 | 105 | 0 | 37 | 34 |
| 2016 | 3 | 23 | 20 | 50 | 59 | 0.699 | -0.079 | 3.986 | 0.01 | 0.007 | 0 | 38.3 | 30.1 | 73.5 | 126 | 105 | 0 | 37 | 35 |
| 2016 | 3 | 23 | 21 | 0 | 59 | 0.663 | -0.075 | 3.99 | 0.01 | 0.007 | 0 | 38.7 | 30.5 | 75.7 | 126 | 105 | 0 | 36 | 34 |
| 2016 | 3 | 23 | 21 | 10 | 59 | 0.709 | -0.085 | 3.993 | 0.01 | 0.007 | 0 | 37.8 | 30.1 | 75.7 | 125 | 104 | 0 | 37 | 34 |
| 2016 | 3 | 23 | 21 | 20 | 59 | 0.732 | -0.098 | 3.993 | 0.01 | 0.007 | 0 | 38.3 | 30.1 | 75.3 | 126 | 105 | 0 | 37 | 35 |
| 2016 | 3 | 23 | 21 | 30 | 59 | 0.741 | -0.112 | 3.996 | 0.013 | 0.01 | 0 | 37.8 | 30.5 | 76.5 | 126 | 105 | 0 | 38 | 34 |
| 2016 | 3 | 23 | 21 | 40 | 59 | 0.702 | -0.115 | 3.996 | 0.013 | 0.01 | 0 | 38.3 | 30.5 | 75.3 | 126 | 105 | 0 | 37 | 34 |
| 2016 | 3 | 23 | 21 | 50 | 59 | 0.705 | -0.112 | 3.996 | 0.01 | 0.007 | 0 | 37.8 | 30.1 | 76.5 | 125 | 104 | 0 | 37 | 34 |
| 2016 | 3 | 23 | 22 | 0 | 59 | 0.679 | -0.102 | 3.996 | 0.01 | 0.007 | 0 | 37.8 | 29.2 | 77.4 | 124 | 103 | 0 | 36 | 35 |
| 2016 | 3 | 23 | 22 | 10 | 59 | 0.712 | -0.085 | 3.996 | 0.013 | 0.01 | 0 | 37.4 | 29.7 | 77.8 | 124 | 103 | 0 | 37 | 34 |
| 2016 | 3 | 23 | 22 | 20 | 59 | 0.725 | -0.098 | 3.996 | 0.01 | 0.007 | 0 | 37.4 | 29.2 | 77.4 | 124 | 103 | 0 | 37 | 35 |
| 2016 | 3 | 23 | 22 | 30 | 59 | 0.692 | -0.105 | 3.999 | 0.01 | 0.007 | 0 | 37.4 | 29.7 | 77.8 | 124 | 103 | 0 | 37 | 34 |
| 2016 | 3 | 23 | 22 | 40 | 59 | 0.699 | -0.125 | 3.999 | 0.01 | 0.007 | 0 | 37 | 29.7 | 78.3 | 123 | 103 | 0 | 37 | 34 |
| 2016 | 3 | 23 | 22 | 50 | 59 | 0.686 | -0.092 | 3.999 | 0.016 | 0.013 | 0 | 38.3 | 29.7 | 79.1 | 125 | 103 | 0 | 36 | 34 |
| 2016 | 3 | 23 | 23 | 0 | 59 | 0.725 | -0.121 | 3.999 | 0.01 | 0.007 | 0 | 37.8 | 29.7 | 79.1 | 125 | 104 | 0 | 37 | 35 |
| 2016 | 3 | 23 | 23 | 10 | 59 | 0.686 | -0.089 | 3.999 | 0.01 | 0.007 | 0 | 37.8 | 29.7 | 79.6 | 125 | 104 | 0 | 37 | 35 |
| 2016 | 3 | 23 | 23 | 20 | 59 | 0.725 | -0.105 | 3.999 | 0.013 | 0.01 | 0 | 38.3 | 30.1 | 80 | 126 | 104 | 0 | 37 | 34 |
| 2016 | 3 | 23 | 23 | 30 | 59 | 0.692 | -0.089 | 4.003 | 0.01 | 0.007 | 0 | 37.8 | 29.7 | 79.6 | 125 | 103 | 0 | 37 | 34 |
| 2016 | 3 | 23 | 23 | 40 | 59 | 0.702 | -0.095 | 4.003 | 0.01 | 0.007 | 0 | 37.8 | 29.7 | 80.4 | 125 | 103 | 0 | 37 | 34 |
| 2016 | 3 | 23 | 23 | 50 | 59 | 0.715 | -0.118 | 4.003 | 0.01 | 0.007 | 0 | 37.8 | 30.5 | 80 | 126 | 105 | 0 | 38 | 34 |

Reinhackle (0356)

| Year | Month | Day | Hour | Minute | Second | VelocityX | VelocityY | Level | StdError1 | StdError2 | StdError3 | SNR1 | SNR2 | SNR3 | SignalAmp1 | SignalAmp2 | SignalAmp3 | Noise1 | Noise2 |
|------|-------|-----|------|--------|--------|-----------|-----------|-------|-----------|-----------|-----------|------|------|------|------------|------------|------------|--------|--------|
| 2016 | 3 | 24 | 0 | 0 | 59 | 0.719 | -0.125 | 4.003 | 0.01 | 0.007 | 0 | 37.4 | 30.1 | 80.4 | 125 | 104 | 0 | 38 | 34 |
| 2016 | 3 | 24 | 0 | 10 | 59 | 0.669 | -0.118 | 4.003 | 0.013 | 0.01 | 0 | 37.8 | 30.1 | 80.4 | 125 | 104 | 0 | 37 | 34 |
| 2016 | 3 | 24 | 0 | 20 | 59 | 0.712 | -0.098 | 4.003 | 0.01 | 0.007 | 0 | 38.3 | 30.1 | 80.4 | 126 | 104 | 0 | 37 | 34 |
| 2016 | 3 | 24 | 0 | 30 | 59 | 0.712 | -0.082 | 4.003 | 0.01 | 0.007 | 0 | 37.8 | 30.1 | 79.6 | 125 | 104 | 0 | 37 | 34 |
| 2016 | 3 | 24 | 0 | 40 | 59 | 0.663 | -0.108 | 4.003 | 0.01 | 0.007 | 0 | 37.8 | 30.1 | 79.1 | 126 | 105 | 0 | 38 | 35 |
| 2016 | 3 | 24 | 0 | 50 | 59 | 0.719 | -0.108 | 4.003 | 0.01 | 0.007 | 0 | 37.8 | 29.7 | 79.1 | 125 | 103 | 0 | 37 | 34 |
| 2016 | 3 | 24 | 1 | 0 | 59 | 0.692 | -0.098 | 4.003 | 0.01 | 0.007 | 0 | 37.4 | 29.2 | 78.7 | 125 | 103 | 0 | 38 | 35 |
| 2016 | 3 | 24 | 1 | 10 | 59 | 0.696 | -0.105 | 4.003 | 0.01 | 0.007 | 0 | 37.4 | 28.8 | 78.3 | 124 | 102 | 0 | 37 | 35 |
| 2016 | 3 | 24 | 1 | 20 | 59 | 0.712 | -0.098 | 4.003 | 0.01 | 0.007 | 0 | 37.8 | 29.7 | 78.3 | 125 | 104 | 0 | 37 | 35 |
| 2016 | 3 | 24 | 1 | 30 | 59 | 0.715 | -0.118 | 4.003 | 0.01 | 0.007 | 0 | 37.4 | 29.7 | 77.8 | 124 | 103 | 0 | 37 | 34 |
| 2016 | 3 | 24 | 1 | 40 | 59 | 0.735 | -0.121 | 4.003 | 0.01 | 0.007 | 0 | 37.8 | 29.2 | 77.8 | 125 | 103 | 0 | 37 | 35 |
| 2016 | 3 | 24 | 1 | 50 | 59 | 0.709 | -0.118 | 4.003 | 0.01 | 0.007 | 0 | 37 | 29.2 | 77.4 | 124 | 103 | 0 | 38 | 35 |
| 2016 | 3 | 24 | 2 | 0 | 59 | 0.696 | -0.098 | 4.003 | 0.013 | 0.01 | 0 | 37.4 | 28.8 | 77 | 124 | 102 | 0 | 37 | 35 |
| 2016 | 3 | 24 | 2 | 10 | 59 | 0.732 | -0.102 | 4.006 | 0.01 | 0.007 | 0 | 38.3 | 29.7 | 77 | 126 | 104 | 0 | 37 | 35 |
| 2016 | 3 | 24 | 2 | 20 | 59 | 0.715 | -0.108 | 4.006 | 0.01 | 0.007 | 0 | 37.8 | 30.1 | 77 | 125 | 104 | 0 | 37 | 34 |
| 2016 | 3 | 24 | 2 | 30 | 59 | 0.709 | -0.092 | 4.006 | 0.016 | 0.013 | 0 | 38.3 | 29.2 | 77 | 125 | 103 | 0 | 36 | 35 |
| 2016 | 3 | 24 | 2 | 40 | 59 | 0.735 | -0.102 | 4.006 | 0.013 | 0.01 | 0 | 37.8 | 29.2 | 77 | 125 | 103 | 0 | 37 | 35 |
| 2016 | 3 | 24 | 2 | 50 | 59 | 0.709 | -0.125 | 4.006 | 0.01 | 0.007 | 0 | 37.8 | 29.2 | 76.1 | 125 | 103 | 0 | 37 | 35 |
| 2016 | 3 | 24 | 3 | 0 | 59 | 0.741 | -0.092 | 4.006 | 0.01 | 0.007 | 0 | 37.4 | 28.8 | 76.1 | 124 | 102 | 0 | 37 | 35 |
| 2016 | 3 | 24 | 3 | 10 | 59 | 0.751 | -0.092 | 4.006 | 0.01 | 0.007 | 0 | 37.4 | 29.2 | 75.7 | 124 | 102 | 0 | 37 | 34 |
| 2016 | 3 | 24 | 3 | 20 | 59 | 0.709 | -0.098 | 4.006 | 0.01 | 0.007 | 0 | 37.4 | 29.2 | 75.7 | 124 | 102 | 0 | 37 | 34 |
| 2016 | 3 | 24 | 3 | 30 | 59 | 0.682 | -0.085 | 4.006 | 0.013 | 0.01 | 0 | 37 | 28.8 | 75.3 | 123 | 101 | 0 | 37 | 34 |
| 2016 | 3 | 24 | 3 | 40 | 59 | 0.719 | -0.072 | 4.009 | 0.01 | 0.007 | 0 | 37.8 | 30.1 | 75.3 | 126 | 105 | 0 | 38 | 35 |
| 2016 | 3 | 24 | 3 | 50 | 59 | 0.728 | -0.105 | 4.009 | 0.013 | 0.01 | 0 | 36.1 | 27.5 | 74.8 | 121 | 99 | 0 | 37 | 35 |
| 2016 | 3 | 24 | 4 | 0 | 59 | 0.738 | -0.082 | 4.012 | 0.01 | 0.007 | 0 | 35.3 | 27.1 | 74.8 | 120 | 98 | 0 | 38 | 35 |
| 2016 | 3 | 24 | 4 | 10 | 59 | 0.692 | -0.102 | 4.016 | 0.013 | 0.01 | 0 | 35.7 | 27.1 | 74.4 | 120 | 98 | 0 | 37 | 35 |
| 2016 | 3 | 24 | 4 | 20 | 59 | 0.692 | -0.102 | 4.016 | 0.01 | 0.007 | 0 | 36.1 | 27.5 | 75.3 | 121 | 99 | 0 | 37 | 35 |
| 2016 | 3 | 24 | 4 | 30 | 59 | 0.715 | -0.102 | 4.019 | 0.013 | 0.01 | 0 | 36.1 | 28 | 74.8 | 122 | 100 | 0 | 38 | 35 |
| 2016 | 3 | 24 | 4 | 40 | 59 | 0.643 | -0.098 | 4.019 | 0.01 | 0.007 | 0 | 36.5 | 28 | 75.3 | 123 | 100 | 0 | 38 | 35 |
| 2016 | 3 | 24 | 4 | 50 | 59 | 0.666 | -0.098 | 4.019 | 0.01 | 0.007 | 0 | 36.1 | 28 | 75.7 | 121 | 99 | 0 | 37 | 34 |
| 2016 | 3 | 24 | 5 | 0 | 59 | 0.715 | -0.075 | 4.019 | 0.013 | 0.01 | 0 | 35.7 | 27.1 | 76.1 | 120 | 98 | 0 | 37 | 35 |
| 2016 | 3 | 24 | 5 | 10 | 59 | 0.709 | -0.098 | 4.019 | 0.01 | 0.007 | 0 | 36.1 | 27.1 | 75.7 | 121 | 98 | 0 | 37 | 35 |
| 2016 | 3 | 24 | 5 | 20 | 59 | 0.722 | -0.089 | 4.019 | 0.01 | 0.007 | 0 | 34.4 | 26.2 | 77.4 | 118 | 96 | 0 | 38 | 35 |
| 2016 | 3 | 24 | 5 | 30 | 59 | 0.673 | -0.105 | 4.019 | 0.013 | 0.01 | 0 | 34 | 25.4 | 77.4 | 116 | 93 | 0 | 37 | 34 |
| 2016 | 3 | 24 | 5 | 40 | 59 | 0.705 | -0.115 | 4.022 | 0.01 | 0.007 | 0 | 33.5 | 24.9 | 77.4 | 115 | 93 | 0 | 37 | 35 |
| 2016 | 3 | 24 | 5 | 50 | 59 | 0.689 | -0.095 | 4.022 | 0.01 | 0.007 | 0 | 32.7 | 24.5 | 77.8 | 113 | 91 | 0 | 37 | 34 |
| 2016 | 3 | 24 | 6 | 0 | 59 | 0.709 | -0.098 | 4.022 | 0.01 | 0.007 | 0 | 31.4 | 23.6 | 78.3 | 111 | 89 | 0 | 38 | 34 |
| 2016 | 3 | 24 | 6 | 10 | 59 | 0.682 | -0.112 | 4.022 | 0.013 | 0.01 | 0 | 31.8 | 23.2 | 78.3 | 112 | 89 | 0 | 38 | 35 |
| 2016 | 3 | 24 | 6 | 20 | 59 | 0.699 | -0.121 | 4.022 | 0.01 | 0.007 | 0 | 31.8 | 23.2 | 78.7 | 110 | 88 | 0 | 36 | 34 |
| 2016 | 3 | 24 | 6 | 30 | 59 | 0.669 | -0.089 | 4.022 | 0.01 | 0.007 | 0 | 31.4 | 22.8 | 79.1 | 110 | 88 | 0 | 37 | 35 |
| 2016 | 3 | 24 | 6 | 40 | 59 | 0.719 | -0.085 | 4.022 | 0.013 | 0.01 | 0 | 31 | 23.2 | 79.1 | 110 | 88 | 0 | 38 | 34 |
| 2016 | 3 | 24 | 6 | 50 | 59 | 0.682 | -0.092 | 4.022 | 0.01 | 0.007 | 0 | 30.5 | 22.8 | 78.7 | 109 | 88 | 0 | 38 | 35 |
| 2016 | 3 | 24 | 7 | 0 | 59 | 0.643 | -0.089 | 4.022 | 0.01 | 0.007 | 0 | 30.5 | 22.8 | 79.1 | 109 | 88 | 0 | 38 | 35 |
| 2016 | 3 | 24 | 7 | 10 | 59 | 0.722 | -0.095 | 4.022 | 0.01 | 0.007 | 0 | 31 | 22.4 | 79.6 | 109 | 87 | 0 | 37 | 35 |
| 2016 | 3 | 24 | 7 | 20 | 59 | 0.656 | -0.056 | 4.022 | 0.01 | 0.007 | 0 | 31 | 23.2 | 79.1 | 109 | 88 | 0 | 37 | 34 |
| 2016 | 3 | 24 | 7 | 30 | 59 | 0.65 | -0.085 | 4.026 | 0.01 | 0.007 | 0 | 30.5 | 22.8 | 79.1 | 109 | 88 | 0 | 38 | 35 |

Reinhackle (0356)

| Year | Month | Day | Hour | Minute | Second | VelocityX | VelocityY | Level | StdError1 | StdError2 | StdError3 | SNR1 | SNR2 | SNR3 | SignalAmp1 | SignalAmp2 | SignalAmp3 | Noise1 | Noise2 |
|------|-------|-----|------|--------|--------|-----------|-----------|-------|-----------|-----------|-----------|------|------|------|------------|------------|------------|--------|--------|
| 2016 | 3 | 24 | 7 | 40 | 59 | 0.673 | -0.072 | 4.026 | 0.01 | 0.007 | 0 | 30.1 | 22.8 | 80 | 108 | 88 | 0 | 38 | 35 |
| 2016 | 3 | 24 | 7 | 50 | 59 | 0.663 | -0.082 | 4.026 | 0.01 | 0.007 | 0 | 30.5 | 22.8 | 79.1 | 109 | 88 | 0 | 38 | 35 |
| 2016 | 3 | 24 | 8 | 0 | 59 | 0.63 | -0.089 | 4.026 | 0.01 | 0.007 | 0 | 31.4 | 23.2 | 78.3 | 109 | 88 | 0 | 36 | 34 |
| 2016 | 3 | 24 | 8 | 10 | 59 | 0.679 | -0.121 | 4.026 | 0.013 | 0.01 | 0 | 29.7 | 22.4 | 80 | 107 | 87 | 0 | 38 | 35 |
| 2016 | 3 | 24 | 8 | 20 | 59 | 0.715 | -0.069 | 4.026 | 0.01 | 0.007 | 0 | 30.5 | 23.2 | 79.1 | 109 | 89 | 0 | 38 | 35 |
| 2016 | 3 | 24 | 8 | 30 | 59 | 0.659 | -0.098 | 4.029 | 0.013 | 0.01 | 0 | 30.5 | 22.8 | 79.1 | 109 | 88 | 0 | 38 | 35 |
| 2016 | 3 | 24 | 8 | 40 | 59 | 0.689 | -0.095 | 4.029 | 0.01 | 0.007 | 0 | 30.5 | 22.4 | 79.6 | 109 | 87 | 0 | 38 | 35 |
| 2016 | 3 | 24 | 8 | 50 | 59 | 0.65 | -0.118 | 4.029 | 0.01 | 0.007 | 0 | 30.1 | 22.8 | 79.6 | 108 | 87 | 0 | 38 | 34 |
| 2016 | 3 | 24 | 9 | 0 | 59 | 0.699 | -0.108 | 4.029 | 0.01 | 0.007 | 0 | 30.1 | 22.4 | 80 | 108 | 87 | 0 | 38 | 35 |
| 2016 | 3 | 24 | 9 | 10 | 59 | 0.699 | -0.108 | 4.029 | 0.01 | 0.007 | 0 | 30.5 | 22.8 | 78.7 | 109 | 88 | 0 | 38 | 35 |
| 2016 | 3 | 24 | 9 | 20 | 59 | 0.64 | -0.072 | 4.029 | 0.01 | 0.007 | 0 | 30.1 | 23.2 | 79.1 | 108 | 88 | 0 | 38 | 34 |
| 2016 | 3 | 24 | 9 | 30 | 59 | 0.682 | -0.135 | 4.032 | 0.01 | 0.007 | 0 | 30.1 | 22.8 | 79.6 | 108 | 87 | 0 | 38 | 34 |
| 2016 | 3 | 24 | 9 | 40 | 59 | 0.682 | -0.138 | 4.032 | 0.01 | 0.007 | 0 | 31 | 22.8 | 79.6 | 109 | 88 | 0 | 37 | 35 |
| 2016 | 3 | 24 | 9 | 50 | 59 | 0.689 | -0.098 | 4.032 | 0.01 | 0.007 | 0 | 31 | 23.2 | 79.1 | 110 | 89 | 0 | 38 | 35 |
| 2016 | 3 | 24 | 10 | 0 | 59 | 0.673 | -0.141 | 4.032 | 0.01 | 0.007 | 0 | 31.4 | 22.8 | 77.8 | 110 | 88 | 0 | 37 | 35 |
| 2016 | 3 | 24 | 10 | 10 | 59 | 0.666 | -0.069 | 4.032 | 0.01 | 0.007 | 0 | 31.8 | 24.1 | 77.8 | 111 | 90 | 0 | 37 | 34 |
| 2016 | 3 | 24 | 10 | 20 | 59 | 0.666 | -0.095 | 4.035 | 0.01 | 0.007 | 0 | 31.4 | 23.6 | 79.1 | 110 | 89 | 0 | 37 | 34 |
| 2016 | 3 | 24 | 10 | 30 | 59 | 0.653 | -0.095 | 4.032 | 0.01 | 0.007 | 0 | 31.4 | 23.6 | 74 | 110 | 89 | 0 | 37 | 34 |
| 2016 | 3 | 24 | 10 | 40 | 59 | 0.679 | -0.115 | 4.035 | 0.013 | 0.01 | 0 | 31.8 | 23.6 | 79.1 | 111 | 90 | 0 | 37 | 35 |
| 2016 | 3 | 24 | 10 | 50 | 59 | 0.686 | -0.112 | 4.035 | 0.01 | 0.007 | 0 | 32.3 | 24.5 | 79.1 | 112 | 91 | 0 | 37 | 34 |
| 2016 | 3 | 24 | 11 | 0 | 59 | 0.686 | -0.125 | 4.035 | 0.01 | 0.007 | 0 | 32.3 | 24.1 | 79.1 | 113 | 91 | 0 | 38 | 35 |
| 2016 | 3 | 24 | 11 | 10 | 59 | 0.682 | -0.098 | 4.035 | 0.01 | 0.007 | 0 | 32.7 | 24.9 | 78.3 | 113 | 92 | 0 | 37 | 34 |
| 2016 | 3 | 24 | 11 | 20 | 59 | 0.712 | -0.121 | 4.035 | 0.01 | 0.007 | 0 | 33.1 | 25.8 | 74.8 | 115 | 94 | 0 | 38 | 34 |
| 2016 | 3 | 24 | 11 | 30 | 59 | 0.633 | -0.131 | 4.035 | 0.01 | 0.007 | 0 | 32.7 | 24.9 | 80 | 114 | 93 | 0 | 38 | 35 |
| 2016 | 3 | 24 | 11 | 40 | 59 | 0.696 | -0.089 | 4.035 | 0.01 | 0.007 | 0 | 33.5 | 25.8 | 78.7 | 116 | 95 | 0 | 38 | 35 |
| 2016 | 3 | 24 | 11 | 50 | 59 | 0.696 | -0.125 | 4.035 | 0.01 | 0.007 | 0 | 34 | 25.4 | 79.6 | 115 | 94 | 0 | 36 | 35 |
| 2016 | 3 | 24 | 12 | 0 | 59 | 0.669 | -0.121 | 4.035 | 0.01 | 0.007 | 0 | 32.7 | 24.9 | 76.5 | 113 | 93 | 0 | 37 | 35 |
| 2016 | 3 | 24 | 12 | 10 | 59 | 0.702 | -0.082 | 4.035 | 0.01 | 0.007 | 0 | 32.3 | 24.1 | 77.8 | 112 | 91 | 0 | 37 | 35 |
| 2016 | 3 | 24 | 12 | 20 | 59 | 0.676 | -0.115 | 4.035 | 0.01 | 0.007 | 0 | 32.7 | 24.5 | 78.7 | 112 | 92 | 0 | 36 | 35 |
| 2016 | 3 | 24 | 12 | 30 | 59 | 0.702 | -0.121 | 4.032 | 0.01 | 0.007 | 0 | 32.3 | 24.1 | 77.4 | 112 | 91 | 0 | 37 | 35 |
| 2016 | 3 | 24 | 12 | 40 | 59 | 0.702 | -0.098 | 4.032 | 0.01 | 0.007 | 0 | 32.3 | 24.5 | 77.8 | 112 | 92 | 0 | 37 | 35 |
| 2016 | 3 | 24 | 12 | 50 | 59 | 0.682 | -0.098 | 4.032 | 0.01 | 0.007 | 0 | 32.7 | 24.9 | 77.8 | 113 | 92 | 0 | 37 | 34 |
| 2016 | 3 | 24 | 13 | 0 | 59 | 0.669 | -0.121 | 4.032 | 0.01 | 0.007 | 0 | 32.3 | 24.5 | 76.5 | 112 | 91 | 0 | 37 | 34 |
| 2016 | 3 | 24 | 13 | 10 | 59 | 0.696 | -0.112 | 4.032 | 0.01 | 0.007 | 0 | 33.5 | 25.8 | 76.1 | 115 | 94 | 0 | 37 | 34 |
| 2016 | 3 | 24 | 13 | 20 | 59 | 0.699 | -0.105 | 4.032 | 0.01 | 0.007 | 0 | 32.7 | 24.5 | 77 | 113 | 92 | 0 | 37 | 35 |
| 2016 | 3 | 24 | 13 | 30 | 59 | 0.741 | -0.115 | 4.032 | 0.01 | 0.007 | 0 | 33.5 | 25.8 | 76.1 | 116 | 95 | 0 | 38 | 35 |
| 2016 | 3 | 24 | 13 | 40 | 59 | 0.719 | -0.095 | 4.032 | 0.01 | 0.007 | 0 | 34.8 | 27.1 | 77 | 119 | 98 | 0 | 38 | 35 |
| 2016 | 3 | 24 | 13 | 50 | 59 | 0.709 | -0.105 | 4.032 | 0.01 | 0.007 | 0 | 34.8 | 26.7 | 76.5 | 118 | 96 | 0 | 37 | 34 |
| 2016 | 3 | 24 | 14 | 0 | 59 | 0.696 | -0.125 | 4.032 | 0.01 | 0.007 | 0 | 35.3 | 27.5 | 76.1 | 119 | 98 | 0 | 37 | 34 |
| 2016 | 3 | 24 | 14 | 10 | 59 | 0.686 | -0.115 | 4.032 | 0.01 | 0.007 | 0 | 34.4 | 26.7 | 76.1 | 117 | 96 | 0 | 37 | 34 |
| 2016 | 3 | 24 | 14 | 20 | 59 | 0.689 | -0.125 | 4.029 | 0.01 | 0.007 | 0 | 34.4 | 26.7 | 74.8 | 117 | 96 | 0 | 37 | 34 |
| 2016 | 3 | 24 | 14 | 30 | 59 | 0.666 | -0.128 | 4.026 | 0.01 | 0.007 | 0 | 34.8 | 26.7 | 75.3 | 118 | 97 | 0 | 37 | 35 |
| 2016 | 3 | 24 | 14 | 40 | 59 | 0.712 | -0.118 | 4.026 | 0.01 | 0.007 | 0 | 34.8 | 27.1 | 75.7 | 118 | 97 | 0 | 37 | 34 |
| 2016 | 3 | 24 | 14 | 50 | 59 | 0.712 | -0.112 | 4.022 | 0.01 | 0.007 | 0 | 35.7 | 27.5 | 75.3 | 120 | 99 | 0 | 37 | 35 |
| 2016 | 3 | 24 | 15 | 0 | 59 | 0.705 | -0.108 | 4.022 | 0.01 | 0.007 | 0 | 35.3 | 28.4 | 71 | 120 | 100 | 0 | 38 | 34 |
| 2016 | 3 | 24 | 15 | 10 | 59 | 0.728 | -0.108 | 4.019 | 0.01 | 0.007 | 0 | 35.3 | 28 | 73.5 | 119 | 99 | 0 | 37 | 34 |

Reinhackle (0356)

| Year | Month | Day | Hour | Minute | Second | VelocityX | VelocityY | Level | StdError1 | StdError2 | StdError3 | SNR1 | SNR2 | SNR3 | SignalAmp1 | SignalAmp2 | SignalAmp3 | Noise1 | Noise2 |
|------|-------|-----|------|--------|--------|-----------|-----------|-------|-----------|-----------|-----------|------|------|------|------------|------------|------------|--------|--------|
| 2016 | 3 | 24 | 15 | 20 | 59 | 0.682 | -0.128 | 4.019 | 0.01 | 0.007 | 0 | 36.1 | 28 | 74.8 | 121 | 100 | 0 | 37 | 35 |
| 2016 | 3 | 24 | 15 | 30 | 59 | 0.673 | -0.115 | 4.019 | 0.01 | 0.007 | 0 | 35.7 | 28 | 70.5 | 121 | 100 | 0 | 38 | 35 |
| 2016 | 3 | 24 | 15 | 40 | 59 | 0.728 | -0.108 | 4.016 | 0.01 | 0.007 | 0 | 36.5 | 29.2 | 56.3 | 122 | 102 | 0 | 37 | 34 |
| 2016 | 3 | 24 | 15 | 50 | 59 | 0.702 | -0.089 | 4.016 | 0.01 | 0.007 | 0 | 36.5 | 28.8 | 57.6 | 123 | 102 | 0 | 38 | 35 |
| 2016 | 3 | 24 | 16 | 0 | 59 | 0.699 | -0.128 | 4.016 | 0.01 | 0.007 | 0 | 36.5 | 29.2 | 52.9 | 122 | 102 | 0 | 37 | 34 |
| 2016 | 3 | 24 | 16 | 10 | 59 | 0.709 | -0.112 | 4.016 | 0.01 | 0.007 | 0 | 36.5 | 28.8 | 62.8 | 122 | 101 | 0 | 37 | 34 |
| 2016 | 3 | 24 | 16 | 20 | 59 | 0.686 | -0.115 | 4.016 | 0.013 | 0.01 | 0 | 37 | 28.8 | 56.3 | 123 | 102 | 0 | 37 | 35 |
| 2016 | 3 | 24 | 16 | 30 | 59 | 0.663 | -0.108 | 4.016 | 0.01 | 0.007 | 0 | 36.5 | 28.8 | 55.9 | 122 | 101 | 0 | 37 | 34 |
| 2016 | 3 | 24 | 16 | 40 | 59 | 0.696 | -0.108 | 4.016 | 0.01 | 0.007 | 0 | 37 | 28.4 | 58.5 | 123 | 101 | 0 | 37 | 35 |
| 2016 | 3 | 24 | 16 | 50 | 59 | 0.682 | -0.095 | 4.012 | 0.01 | 0.007 | 0 | 36.5 | 28.8 | 57.6 | 122 | 101 | 0 | 37 | 34 |
| 2016 | 3 | 24 | 17 | 0 | 59 | 0.689 | -0.102 | 4.012 | 0.01 | 0.007 | 0 | 37 | 28.8 | 64.5 | 123 | 101 | 0 | 37 | 34 |
| 2016 | 3 | 24 | 17 | 10 | 59 | 0.673 | -0.092 | 4.016 | 0.013 | 0.01 | 0 | 37.4 | 28.4 | 71.4 | 123 | 101 | 0 | 36 | 35 |
| 2016 | 3 | 24 | 17 | 20 | 59 | 0.686 | -0.098 | 4.016 | 0.016 | 0.013 | 0 | 37.8 | 29.2 | 71.4 | 125 | 103 | 0 | 37 | 35 |
| 2016 | 3 | 24 | 17 | 30 | 59 | 0.666 | -0.102 | 4.016 | 0.01 | 0.007 | 0 | 37 | 29.2 | 76.5 | 123 | 102 | 0 | 37 | 34 |
| 2016 | 3 | 24 | 17 | 40 | 59 | 0.741 | -0.085 | 4.016 | 0.013 | 0.01 | 0 | 36.5 | 28.8 | 76.5 | 122 | 101 | 0 | 37 | 34 |
| 2016 | 3 | 24 | 17 | 50 | 59 | 0.758 | -0.102 | 4.016 | 0.01 | 0.007 | 0 | 37.4 | 29.7 | 76.5 | 124 | 103 | 0 | 37 | 34 |
| 2016 | 3 | 24 | 18 | 0 | 59 | 0.728 | -0.115 | 4.016 | 0.013 | 0.01 | 0 | 37.4 | 29.7 | 76.1 | 124 | 103 | 0 | 37 | 34 |
| 2016 | 3 | 24 | 18 | 10 | 59 | 0.728 | -0.112 | 4.016 | 0.01 | 0.007 | 0 | 37.4 | 29.7 | 77 | 124 | 103 | 0 | 37 | 34 |
| 2016 | 3 | 24 | 18 | 20 | 59 | 0.689 | -0.098 | 4.016 | 0.01 | 0.007 | 0 | 37.8 | 29.7 | 77.4 | 125 | 103 | 0 | 37 | 34 |
| 2016 | 3 | 24 | 18 | 30 | 59 | 0.689 | -0.082 | 4.016 | 0.01 | 0.007 | 0 | 36.5 | 28.4 | 77 | 122 | 100 | 0 | 37 | 34 |
| 2016 | 3 | 24 | 18 | 40 | 59 | 0.659 | -0.069 | 4.016 | 0.01 | 0.007 | 0 | 37 | 29.2 | 77 | 124 | 102 | 0 | 38 | 34 |
| 2016 | 3 | 24 | 18 | 50 | 59 | 0.705 | -0.072 | 4.016 | 0.01 | 0.007 | 0 | 37.4 | 28.8 | 77 | 124 | 101 | 0 | 37 | 34 |
| 2016 | 3 | 24 | 19 | 0 | 59 | 0.738 | -0.072 | 4.016 | 0.013 | 0.01 | 0 | 37.4 | 28.8 | 76.5 | 124 | 101 | 0 | 37 | 34 |
| 2016 | 3 | 24 | 19 | 10 | 59 | 0.719 | -0.098 | 4.016 | 0.01 | 0.007 | 0 | 37.4 | 28.4 | 76.5 | 124 | 101 | 0 | 37 | 35 |
| 2016 | 3 | 24 | 19 | 20 | 59 | 0.719 | -0.098 | 4.016 | 0.01 | 0.007 | 0 | 37.4 | 28.8 | 76.5 | 124 | 101 | 0 | 37 | 34 |
| 2016 | 3 | 24 | 19 | 30 | 59 | 0.719 | -0.079 | 4.016 | 0.01 | 0.007 | 0 | 37.4 | 29.2 | 77 | 124 | 102 | 0 | 37 | 34 |
| 2016 | 3 | 24 | 19 | 40 | 59 | 0.686 | -0.066 | 4.016 | 0.01 | 0.007 | 0 | 37.4 | 28.8 | 76.5 | 124 | 102 | 0 | 37 | 35 |
| 2016 | 3 | 24 | 19 | 50 | 59 | 0.692 | -0.069 | 4.016 | 0.01 | 0.007 | 0 | 37.4 | 28.8 | 76.1 | 124 | 101 | 0 | 37 | 34 |
| 2016 | 3 | 24 | 20 | 0 | 59 | 0.712 | -0.072 | 4.016 | 0.01 | 0.007 | 0 | 37.4 | 29.2 | 68.4 | 124 | 102 | 0 | 37 | 34 |
| 2016 | 3 | 24 | 20 | 10 | 59 | 0.699 | -0.098 | 4.016 | 0.016 | 0.013 | 0 | 37.4 | 28.8 | 76.5 | 124 | 101 | 0 | 37 | 34 |
| 2016 | 3 | 24 | 20 | 20 | 59 | 0.715 | -0.105 | 4.016 | 0.01 | 0.007 | 0 | 37.4 | 28.4 | 76.1 | 124 | 101 | 0 | 37 | 35 |
| 2016 | 3 | 24 | 20 | 30 | 59 | 0.735 | -0.095 | 4.016 | 0.01 | 0.007 | 0 | 37.4 | 28.8 | 76.5 | 125 | 102 | 0 | 38 | 35 |
| 2016 | 3 | 24 | 20 | 40 | 59 | 0.712 | -0.125 | 4.016 | 0.01 | 0.007 | 0 | 38.3 | 28.8 | 74 | 125 | 102 | 0 | 36 | 35 |
| 2016 | 3 | 24 | 20 | 50 | 59 | 0.702 | -0.118 | 4.016 | 0.01 | 0.007 | 0 | 37.8 | 29.2 | 76.1 | 125 | 102 | 0 | 37 | 34 |
| 2016 | 3 | 24 | 21 | 0 | 59 | 0.715 | -0.115 | 4.016 | 0.01 | 0.007 | 0 | 37.8 | 28.8 | 76.1 | 125 | 102 | 0 | 37 | 35 |
| 2016 | 3 | 24 | 21 | 10 | 59 | 0.673 | -0.118 | 4.016 | 0.01 | 0.007 | 0 | 37.8 | 29.2 | 76.1 | 125 | 102 | 0 | 37 | 34 |
| 2016 | 3 | 24 | 21 | 20 | 59 | 0.692 | -0.105 | 4.016 | 0.013 | 0.01 | 0 | 37.8 | 28.4 | 76.1 | 125 | 101 | 0 | 37 | 35 |
| 2016 | 3 | 24 | 21 | 30 | 59 | 0.712 | -0.108 | 4.016 | 0.01 | 0.007 | 0 | 37.8 | 28.8 | 76.1 | 125 | 102 | 0 | 37 | 35 |
| 2016 | 3 | 24 | 21 | 40 | 59 | 0.738 | -0.118 | 4.016 | 0.013 | 0.01 | 0 | 37 | 28.8 | 75.7 | 124 | 101 | 0 | 38 | 34 |
| 2016 | 3 | 24 | 21 | 50 | 59 | 0.663 | -0.085 | 4.016 | 0.01 | 0.007 | 0 | 37.4 | 28.8 | 75.7 | 124 | 101 | 0 | 37 | 34 |
| 2016 | 3 | 24 | 22 | 0 | 59 | 0.699 | -0.108 | 4.016 | 0.01 | 0.007 | 0 | 37.8 | 28.8 | 75.3 | 125 | 101 | 0 | 37 | 34 |
| 2016 | 3 | 24 | 22 | 10 | 59 | 0.741 | -0.138 | 4.016 | 0.01 | 0.007 | 0 | 38.3 | 29.2 | 75.7 | 126 | 103 | 0 | 37 | 35 |
| 2016 | 3 | 24 | 22 | 20 | 59 | 0.705 | -0.082 | 4.016 | 0.01 | 0.007 | 0 | 38.3 | 29.7 | 75.3 | 126 | 103 | 0 | 37 | 34 |
| 2016 | 3 | 24 | 22 | 30 | 59 | 0.682 | -0.062 | 4.019 | 0.01 | 0.007 | 0 | 38.7 | 30.1 | 74.4 | 127 | 104 | 0 | 37 | 34 |
| 2016 | 3 | 24 | 22 | 40 | 59 | 0.735 | -0.112 | 4.019 | 0.01 | 0.007 | 0 | 37.8 | 29.2 | 75.3 | 125 | 102 | 0 | 37 | 34 |
| 2016 | 3 | 24 | 22 | 50 | 59 | 0.686 | -0.141 | 4.019 | 0.01 | 0.007 | 0 | 37.8 | 28.8 | 74.4 | 125 | 102 | 0 | 37 | 35 |

Reinhackle (0356)

| Year | Month | Day | Hour | Minute | Second | VelocityX | VelocityY | Level | StdError1 | StdError2 | StdError3 | SNR1 | SNR2 | SNR3 | SignalAmp1 | SignalAmp2 | SignalAmp3 | Noise1 | Noise2 |
|------|-------|-----|------|--------|--------|-----------|-----------|-------|-----------|-----------|-----------|------|------|------|------------|------------|------------|--------|--------|
| 2016 | 3 | 24 | 23 | 0 | 59 | 0.738 | -0.112 | 4.019 | 0.01 | 0.007 | 0 | 37.8 | 28.8 | 74.4 | 125 | 102 | 0 | 37 | 35 |
| 2016 | 3 | 24 | 23 | 10 | 59 | 0.741 | -0.141 | 4.022 | 0.01 | 0.007 | 0 | 37.8 | 29.2 | 74.8 | 125 | 102 | 0 | 37 | 34 |
| 2016 | 3 | 24 | 23 | 20 | 59 | 0.722 | -0.075 | 4.022 | 0.01 | 0.007 | 0 | 37.8 | 29.2 | 75.3 | 126 | 103 | 0 | 38 | 35 |
| 2016 | 3 | 24 | 23 | 30 | 59 | 0.686 | -0.095 | 4.026 | 0.013 | 0.01 | 0 | 38.7 | 30.1 | 75.3 | 127 | 104 | 0 | 37 | 34 |
| 2016 | 3 | 24 | 23 | 40 | 59 | 0.689 | -0.115 | 4.026 | 0.01 | 0.007 | 0 | 38.7 | 29.7 | 75.3 | 127 | 103 | 0 | 37 | 34 |
| 2016 | 3 | 24 | 23 | 50 | 59 | 0.689 | -0.108 | 4.026 | 0.013 | 0.01 | 0 | 39.1 | 29.7 | 74.8 | 127 | 103 | 0 | 36 | 34 |
| 2016 | 3 | 25 | 0 | 0 | 59 | 0.728 | -0.131 | 4.026 | 0.013 | 0.01 | 0 | 38.7 | 29.7 | 75.7 | 126 | 103 | 0 | 36 | 34 |
| 2016 | 3 | 25 | 0 | 10 | 59 | 0.722 | -0.092 | 4.026 | 0.013 | 0.01 | 0 | 38.3 | 29.2 | 75.7 | 126 | 103 | 0 | 37 | 35 |
| 2016 | 3 | 25 | 0 | 20 | 59 | 0.696 | -0.072 | 4.026 | 0.01 | 0.007 | 0 | 38.3 | 29.7 | 75.7 | 126 | 103 | 0 | 37 | 34 |
| 2016 | 3 | 25 | 0 | 30 | 59 | 0.715 | -0.102 | 4.026 | 0.01 | 0.007 | 0 | 38.3 | 28.8 | 74.8 | 125 | 101 | 0 | 36 | 34 |
| 2016 | 3 | 25 | 0 | 40 | 59 | 0.741 | -0.085 | 4.029 | 0.01 | 0.007 | 0 | 37.8 | 28.8 | 76.5 | 126 | 102 | 0 | 38 | 35 |
| 2016 | 3 | 25 | 0 | 50 | 59 | 0.712 | -0.121 | 4.029 | 0.01 | 0.007 | 0 | 37.8 | 28.8 | 77 | 125 | 101 | 0 | 37 | 34 |
| 2016 | 3 | 25 | 1 | 0 | 59 | 0.722 | -0.131 | 4.029 | 0.01 | 0.007 | 0 | 37.8 | 28.8 | 76.5 | 125 | 101 | 0 | 37 | 34 |
| 2016 | 3 | 25 | 1 | 10 | 59 | 0.732 | -0.108 | 4.029 | 0.01 | 0.007 | 0 | 37.8 | 28.8 | 77 | 125 | 102 | 0 | 37 | 35 |
| 2016 | 3 | 25 | 1 | 20 | 59 | 0.722 | -0.092 | 4.029 | 0.013 | 0.01 | 0 | 37.4 | 28.4 | 77 | 124 | 100 | 0 | 37 | 34 |
| 2016 | 3 | 25 | 1 | 30 | 59 | 0.732 | -0.095 | 4.029 | 0.01 | 0.007 | 0 | 37.4 | 28 | 77.4 | 124 | 100 | 0 | 37 | 35 |
| 2016 | 3 | 25 | 1 | 40 | 59 | 0.709 | -0.089 | 4.029 | 0.01 | 0.007 | 0 | 37.4 | 28.4 | 77.4 | 124 | 101 | 0 | 37 | 35 |
| 2016 | 3 | 25 | 1 | 50 | 59 | 0.725 | -0.118 | 4.029 | 0.01 | 0.007 | 0 | 37.8 | 28.4 | 77.8 | 125 | 101 | 0 | 37 | 35 |
| 2016 | 3 | 25 | 2 | 0 | 59 | 0.705 | -0.092 | 4.029 | 0.01 | 0.007 | 0 | 38.3 | 29.2 | 77.4 | 126 | 102 | 0 | 37 | 34 |
| 2016 | 3 | 25 | 2 | 10 | 59 | 0.689 | -0.098 | 4.029 | 0.01 | 0.007 | 0 | 38.3 | 29.2 | 77 | 125 | 102 | 0 | 36 | 34 |
| 2016 | 3 | 25 | 2 | 20 | 59 | 0.702 | -0.105 | 4.029 | 0.01 | 0.007 | 0 | 37.4 | 28 | 78.3 | 124 | 100 | 0 | 37 | 35 |
| 2016 | 3 | 25 | 2 | 30 | 59 | 0.699 | -0.075 | 4.029 | 0.01 | 0.007 | 0 | 37 | 28 | 78.7 | 123 | 100 | 0 | 37 | 35 |
| 2016 | 3 | 25 | 2 | 40 | 59 | 0.669 | -0.112 | 4.029 | 0.01 | 0.007 | 0 | 38.3 | 29.7 | 78.3 | 126 | 103 | 0 | 37 | 34 |
| 2016 | 3 | 25 | 2 | 50 | 59 | 0.748 | -0.105 | 4.029 | 0.01 | 0.007 | 0 | 38.3 | 29.2 | 78.3 | 126 | 102 | 0 | 37 | 34 |
| 2016 | 3 | 25 | 3 | 0 | 59 | 0.705 | -0.092 | 4.029 | 0.01 | 0.007 | 0 | 37.4 | 28.8 | 78.7 | 124 | 101 | 0 | 37 | 34 |
| 2016 | 3 | 25 | 3 | 10 | 59 | 0.715 | -0.098 | 4.029 | 0.01 | 0.007 | 0 | 37.4 | 28.4 | 79.1 | 124 | 100 | 0 | 37 | 34 |
| 2016 | 3 | 25 | 3 | 20 | 59 | 0.715 | -0.108 | 4.029 | 0.01 | 0.007 | 0 | 37.4 | 28 | 78.7 | 124 | 100 | 0 | 37 | 35 |
| 2016 | 3 | 25 | 3 | 30 | 59 | 0.722 | -0.115 | 4.029 | 0.01 | 0.007 | 0 | 37.4 | 28.4 | 79.1 | 124 | 100 | 0 | 37 | 34 |
| 2016 | 3 | 25 | 3 | 40 | 59 | 0.689 | -0.085 | 4.029 | 0.013 | 0.01 | 0 | 37.8 | 28.8 | 79.1 | 125 | 101 | 0 | 37 | 34 |
| 2016 | 3 | 25 | 3 | 50 | 59 | 0.735 | -0.095 | 4.029 | 0.01 | 0.007 | 0 | 37 | 28.4 | 79.6 | 123 | 100 | 0 | 37 | 34 |
| 2016 | 3 | 25 | 4 | 0 | 59 | 0.705 | -0.115 | 4.029 | 0.013 | 0.01 | 0 | 36.5 | 28 | 79.6 | 122 | 99 | 0 | 37 | 34 |
| 2016 | 3 | 25 | 4 | 10 | 59 | 0.719 | -0.102 | 4.029 | 0.01 | 0.007 | 0 | 36.5 | 28 | 79.6 | 122 | 99 | 0 | 37 | 34 |
| 2016 | 3 | 25 | 4 | 20 | 59 | 0.679 | -0.082 | 4.029 | 0.01 | 0.007 | 0 | 37 | 28.4 | 80 | 123 | 100 | 0 | 37 | 34 |
| 2016 | 3 | 25 | 4 | 30 | 59 | 0.719 | -0.102 | 4.029 | 0.01 | 0.007 | 0 | 36.5 | 27.1 | 80 | 122 | 98 | 0 | 37 | 35 |
| 2016 | 3 | 25 | 4 | 40 | 59 | 0.705 | -0.112 | 4.029 | 0.01 | 0.007 | 0 | 37 | 28 | 80 | 123 | 99 | 0 | 37 | 34 |
| 2016 | 3 | 25 | 4 | 50 | 59 | 0.686 | -0.089 | 4.029 | 0.01 | 0.007 | 0 | 37 | 27.5 | 76.1 | 123 | 99 | 0 | 37 | 35 |
| 2016 | 3 | 25 | 5 | 0 | 59 | 0.702 | -0.118 | 4.029 | 0.01 | 0.007 | 0 | 36.5 | 28 | 79.6 | 122 | 99 | 0 | 37 | 34 |
| 2016 | 3 | 25 | 5 | 10 | 59 | 0.705 | -0.105 | 4.029 | 0.01 | 0.007 | 0 | 36.1 | 27.1 | 79.6 | 121 | 98 | 0 | 37 | 35 |
| 2016 | 3 | 25 | 5 | 20 | 59 | 0.719 | -0.092 | 4.029 | 0.01 | 0.007 | 0 | 34.8 | 25.8 | 79.6 | 118 | 95 | 0 | 37 | 35 |
| 2016 | 3 | 25 | 5 | 30 | 59 | 0.659 | -0.082 | 4.029 | 0.01 | 0.007 | 0 | 33.5 | 25.4 | 79.1 | 116 | 93 | 0 | 38 | 34 |
| 2016 | 3 | 25 | 5 | 40 | 59 | 0.745 | -0.095 | 4.029 | 0.01 | 0.007 | 0 | 34 | 25.4 | 79.6 | 116 | 93 | 0 | 37 | 34 |
| 2016 | 3 | 25 | 5 | 50 | 59 | 0.722 | -0.098 | 4.029 | 0.013 | 0.01 | 0 | 32.7 | 24.9 | 79.6 | 114 | 92 | 0 | 38 | 34 |
| 2016 | 3 | 25 | 6 | 0 | 59 | 0.692 | -0.082 | 4.029 | 0.01 | 0.007 | 0 | 32.7 | 24.5 | 79.1 | 113 | 91 | 0 | 37 | 34 |
| 2016 | 3 | 25 | 6 | 10 | 59 | 0.715 | -0.112 | 4.029 | 0.01 | 0.007 | 0 | 32.3 | 23.6 | 79.1 | 112 | 89 | 0 | 37 | 34 |
| 2016 | 3 | 25 | 6 | 20 | 59 | 0.699 | -0.102 | 4.029 | 0.013 | 0.01 | 0 | 32.7 | 23.6 | 78.7 | 113 | 90 | 0 | 37 | 35 |
| 2016 | 3 | 25 | 6 | 30 | 59 | 0.676 | -0.092 | 4.029 | 0.01 | 0.007 | 0 | 32.3 | 24.1 | 78.7 | 113 | 90 | 0 | 38 | 34 |

Reinhackle (0356)

| Year | Month | Day | Hour | Minute | Second | VelocityX | VelocityY | Level | StdError1 | StdError2 | StdError3 | SNR1 | SNR2 | SNR3 | SignalAmp1 | SignalAmp2 | SignalAmp3 | Noise1 | Noise2 |
|------|-------|-----|------|--------|--------|-----------|-----------|-------|-----------|-----------|-----------|------|------|------|------------|------------|------------|--------|--------|
| 2016 | 3 | 25 | 6 | 40 | 59 | 0.682 | -0.118 | 4.029 | 0.01 | 0.007 | 0 | 32.3 | 23.2 | 78.7 | 111 | 89 | 0 | 36 | 35 |
| 2016 | 3 | 25 | 6 | 50 | 59 | 0.669 | -0.046 | 4.029 | 0.01 | 0.007 | 0 | 31 | 23.2 | 78.3 | 110 | 88 | 0 | 38 | 34 |
| 2016 | 3 | 25 | 7 | 0 | 59 | 0.686 | -0.098 | 4.029 | 0.01 | 0.007 | 0 | 31.4 | 22.8 | 78.3 | 110 | 88 | 0 | 37 | 35 |
| 2016 | 3 | 25 | 7 | 10 | 59 | 0.696 | -0.105 | 4.029 | 0.016 | 0.013 | 0 | 31.4 | 23.2 | 78.7 | 110 | 88 | 0 | 37 | 34 |
| 2016 | 3 | 25 | 7 | 20 | 59 | 0.715 | -0.079 | 4.032 | 0.01 | 0.007 | 0 | 31 | 23.2 | 78.3 | 110 | 88 | 0 | 38 | 34 |
| 2016 | 3 | 25 | 7 | 30 | 59 | 0.709 | -0.085 | 4.029 | 0.01 | 0.007 | 0 | 31.4 | 23.2 | 78.3 | 110 | 88 | 0 | 37 | 34 |
| 2016 | 3 | 25 | 7 | 40 | 59 | 0.659 | -0.112 | 4.029 | 0.01 | 0.007 | 0 | 31.4 | 23.2 | 77.4 | 110 | 88 | 0 | 37 | 34 |
| 2016 | 3 | 25 | 7 | 50 | 59 | 0.669 | -0.121 | 4.032 | 0.01 | 0.007 | 0 | 31.4 | 22.8 | 77 | 110 | 88 | 0 | 37 | 35 |
| 2016 | 3 | 25 | 8 | 0 | 59 | 0.719 | -0.098 | 4.032 | 0.01 | 0.007 | 0 | 33.5 | 24.5 | 77.8 | 115 | 92 | 0 | 37 | 35 |
| 2016 | 3 | 25 | 8 | 10 | 59 | 0.689 | -0.069 | 4.032 | 0.01 | 0.007 | 0 | 31.4 | 23.6 | 77.8 | 111 | 89 | 0 | 38 | 34 |
| 2016 | 3 | 25 | 8 | 20 | 59 | 0.696 | -0.089 | 4.032 | 0.01 | 0.007 | 0 | 31 | 22.8 | 77.4 | 110 | 88 | 0 | 38 | 35 |
| 2016 | 3 | 25 | 8 | 30 | 59 | 0.676 | -0.069 | 4.032 | 0.01 | 0.007 | 0 | 30.5 | 22.4 | 77.4 | 109 | 87 | 0 | 38 | 35 |
| 2016 | 3 | 25 | 8 | 40 | 59 | 0.689 | -0.095 | 4.032 | 0.013 | 0.01 | 0 | 30.5 | 22.8 | 78.3 | 109 | 87 | 0 | 38 | 34 |
| 2016 | 3 | 25 | 8 | 50 | 59 | 0.669 | -0.098 | 4.032 | 0.013 | 0.01 | 0 | 31 | 22.8 | 77.8 | 109 | 88 | 0 | 37 | 35 |
| 2016 | 3 | 25 | 9 | 0 | 59 | 0.715 | -0.102 | 4.032 | 0.01 | 0.007 | 0 | 30.5 | 22.8 | 78.3 | 109 | 87 | 0 | 38 | 34 |
| 2016 | 3 | 25 | 9 | 10 | 59 | 0.686 | -0.095 | 4.035 | 0.01 | 0.007 | 0 | 31.4 | 23.6 | 78.3 | 110 | 89 | 0 | 37 | 34 |
| 2016 | 3 | 25 | 9 | 20 | 59 | 0.673 | -0.075 | 4.035 | 0.01 | 0.007 | 0 | 31.8 | 23.2 | 77.8 | 111 | 89 | 0 | 37 | 35 |
| 2016 | 3 | 25 | 9 | 30 | 59 | 0.646 | -0.079 | 4.035 | 0.01 | 0.007 | 0 | 31 | 23.2 | 77.8 | 109 | 88 | 0 | 37 | 34 |
| 2016 | 3 | 25 | 9 | 40 | 59 | 0.702 | -0.072 | 4.035 | 0.01 | 0.007 | 0 | 31 | 23.2 | 77.8 | 109 | 88 | 0 | 37 | 34 |
| 2016 | 3 | 25 | 9 | 50 | 59 | 0.673 | -0.085 | 4.035 | 0.01 | 0.007 | 0 | 31.4 | 23.2 | 77.8 | 110 | 88 | 0 | 37 | 34 |
| 2016 | 3 | 25 | 10 | 0 | 59 | 0.676 | -0.102 | 4.039 | 0.01 | 0.007 | 0 | 31 | 22.8 | 77.8 | 110 | 88 | 0 | 38 | 35 |
| 2016 | 3 | 25 | 10 | 10 | 59 | 0.692 | -0.085 | 4.035 | 0.01 | 0.007 | 0 | 31.8 | 23.6 | 77.4 | 111 | 89 | 0 | 37 | 34 |
| 2016 | 3 | 25 | 10 | 20 | 59 | 0.732 | -0.102 | 4.035 | 0.01 | 0.007 | 0 | 32.3 | 24.1 | 77.8 | 112 | 90 | 0 | 37 | 34 |
| 2016 | 3 | 25 | 10 | 30 | 59 | 0.679 | -0.098 | 4.039 | 0.01 | 0.007 | 0 | 32.3 | 24.1 | 77.4 | 113 | 91 | 0 | 38 | 35 |
| 2016 | 3 | 25 | 10 | 40 | 59 | 0.709 | -0.095 | 4.039 | 0.01 | 0.007 | 0 | 32.3 | 24.5 | 78.3 | 113 | 91 | 0 | 38 | 34 |
| 2016 | 3 | 25 | 10 | 50 | 59 | 0.709 | -0.121 | 4.039 | 0.01 | 0.007 | 0 | 33.1 | 24.9 | 78.7 | 114 | 93 | 0 | 37 | 35 |
| 2016 | 3 | 25 | 11 | 0 | 59 | 0.663 | -0.098 | 4.039 | 0.01 | 0.007 | 0 | 32.7 | 24.5 | 78.7 | 114 | 92 | 0 | 38 | 35 |
| 2016 | 3 | 25 | 11 | 10 | 59 | 0.686 | -0.079 | 4.039 | 0.01 | 0.007 | 0 | 32.7 | 24.5 | 76.5 | 113 | 91 | 0 | 37 | 34 |
| 2016 | 3 | 25 | 11 | 20 | 59 | 0.699 | -0.135 | 4.039 | 0.01 | 0.007 | 0 | 33.5 | 24.9 | 79.1 | 115 | 93 | 0 | 37 | 35 |
| 2016 | 3 | 25 | 11 | 30 | 59 | 0.669 | -0.098 | 4.039 | 0.016 | 0.013 | 0 | 33.5 | 25.4 | 78.7 | 115 | 93 | 0 | 37 | 34 |
| 2016 | 3 | 25 | 11 | 40 | 59 | 0.673 | -0.098 | 4.039 | 0.01 | 0.007 | 0 | 34 | 25.4 | 78.7 | 116 | 94 | 0 | 37 | 35 |
| 2016 | 3 | 25 | 11 | 50 | 59 | 0.725 | -0.108 | 4.039 | 0.01 | 0.007 | 0 | 34 | 25.8 | 79.1 | 117 | 95 | 0 | 38 | 35 |
| 2016 | 3 | 25 | 12 | 0 | 59 | 0.682 | -0.128 | 4.042 | 0.01 | 0.007 | 0 | 35.7 | 27.5 | 77.8 | 120 | 98 | 0 | 37 | 34 |
| 2016 | 3 | 25 | 12 | 10 | 59 | 0.699 | -0.092 | 4.042 | 0.01 | 0.007 | 0 | 34.4 | 26.7 | 78.3 | 118 | 96 | 0 | 38 | 34 |
| 2016 | 3 | 25 | 12 | 20 | 59 | 0.682 | -0.108 | 4.042 | 0.01 | 0.007 | 0 | 34.4 | 26.7 | 79.6 | 117 | 96 | 0 | 37 | 34 |
| 2016 | 3 | 25 | 12 | 30 | 59 | 0.705 | -0.118 | 4.042 | 0.01 | 0.007 | 0 | 34.4 | 25.8 | 78.7 | 117 | 95 | 0 | 37 | 35 |
| 2016 | 3 | 25 | 12 | 40 | 59 | 0.699 | -0.102 | 4.042 | 0.01 | 0.007 | 0 | 34.4 | 26.2 | 79.6 | 118 | 96 | 0 | 38 | 35 |
| 2016 | 3 | 25 | 12 | 50 | 59 | 0.673 | -0.085 | 4.042 | 0.01 | 0.007 | 0 | 35.3 | 26.7 | 77.8 | 119 | 97 | 0 | 37 | 35 |
| 2016 | 3 | 25 | 13 | 0 | 59 | 0.676 | -0.085 | 4.042 | 0.013 | 0.01 | 0 | 35.3 | 27.1 | 66.7 | 119 | 97 | 0 | 37 | 34 |
| 2016 | 3 | 25 | 13 | 10 | 59 | 0.666 | -0.085 | 4.039 | 0.01 | 0.007 | 0 | 35.3 | 27.1 | 63.2 | 120 | 98 | 0 | 38 | 35 |
| 2016 | 3 | 25 | 13 | 20 | 59 | 0.659 | -0.085 | 4.042 | 0.01 | 0.007 | 0 | 34.8 | 27.1 | 75.3 | 119 | 97 | 0 | 38 | 34 |
| 2016 | 3 | 25 | 13 | 30 | 59 | 0.719 | -0.092 | 4.039 | 0.01 | 0.007 | 0 | 35.3 | 27.5 | 59.3 | 119 | 98 | 0 | 37 | 34 |
| 2016 | 3 | 25 | 13 | 40 | 59 | 0.712 | -0.112 | 4.042 | 0.01 | 0.007 | 0 | 35.7 | 27.5 | 71.8 | 120 | 98 | 0 | 37 | 34 |
| 2016 | 3 | 25 | 13 | 50 | 59 | 0.669 | -0.102 | 4.039 | 0.01 | 0.007 | 0 | 37 | 28.4 | 64.1 | 123 | 101 | 0 | 37 | 35 |
| 2016 | 3 | 25 | 14 | 0 | 59 | 0.705 | -0.102 | 4.039 | 0.01 | 0.007 | 0 | 35.7 | 28 | 58 | 121 | 99 | 0 | 38 | 34 |
| 2016 | 3 | 25 | 14 | 10 | 59 | 0.692 | -0.095 | 4.042 | 0.01 | 0.007 | 0 | 35.7 | 26.7 | 68.8 | 120 | 97 | 0 | 37 | 35 |

Reinhackle (0356)

| Year | Month | Day | Hour | Minute | Second | VelocityX | VelocityY | Level | StdError1 | StdError2 | StdError3 | SNR1 | SNR2 | SNR3 | SignalAmp1 | SignalAmp2 | SignalAmp3 | Noise1 | Noise2 |
|------|-------|-----|------|--------|--------|-----------|-----------|-------|-----------|-----------|-----------|------|------|------|------------|------------|------------|--------|--------|
| 2016 | 3 | 25 | 14 | 20 | 59 | 0.676 | -0.098 | 4.039 | 0.01 | 0.007 | 0 | 35.7 | 27.5 | 66.7 | 120 | 98 | 0 | 37 | 34 |
| 2016 | 3 | 25 | 14 | 30 | 59 | 0.709 | -0.141 | 4.042 | 0.013 | 0.01 | 0 | 37 | 28.8 | 77 | 123 | 101 | 0 | 37 | 34 |
| 2016 | 3 | 25 | 14 | 40 | 59 | 0.696 | -0.085 | 4.035 | 0.01 | 0.007 | 0 | 36.5 | 28.4 | 52 | 122 | 100 | 0 | 37 | 34 |
| 2016 | 3 | 25 | 14 | 50 | 59 | 0.715 | -0.131 | 4.035 | 0.01 | 0.007 | 0 | 37.8 | 28.8 | 58.9 | 124 | 102 | 0 | 36 | 35 |
| 2016 | 3 | 25 | 15 | 0 | 59 | 0.712 | -0.082 | 4.035 | 0.013 | 0.01 | 0 | 37.8 | 29.2 | 54.6 | 125 | 103 | 0 | 37 | 35 |
| 2016 | 3 | 25 | 15 | 10 | 59 | 0.682 | -0.052 | 4.035 | 0.016 | 0.013 | 0 | 37.4 | 29.2 | 55 | 124 | 102 | 0 | 37 | 34 |
| 2016 | 3 | 25 | 15 | 20 | 59 | 0.699 | -0.098 | 4.035 | 0.01 | 0.007 | 0 | 37.8 | 29.2 | 58.9 | 125 | 102 | 0 | 37 | 34 |
| 2016 | 3 | 25 | 15 | 30 | 59 | 0.709 | -0.089 | 4.035 | 0.01 | 0.007 | 0 | 37.8 | 29.7 | 58.9 | 125 | 103 | 0 | 37 | 34 |
| 2016 | 3 | 25 | 15 | 40 | 59 | 0.709 | -0.085 | 4.032 | 0.01 | 0.007 | 0 | 38.3 | 29.7 | 56.8 | 126 | 104 | 0 | 37 | 35 |
| 2016 | 3 | 25 | 15 | 50 | 59 | 0.686 | -0.098 | 4.035 | 0.01 | 0.007 | 0 | 39.1 | 31 | 61.5 | 128 | 106 | 0 | 37 | 34 |
| 2016 | 3 | 25 | 16 | 0 | 59 | 0.702 | -0.092 | 4.035 | 0.01 | 0.007 | 0 | 38.3 | 29.7 | 70.1 | 126 | 104 | 0 | 37 | 35 |
| 2016 | 3 | 25 | 16 | 10 | 59 | 0.705 | -0.085 | 4.032 | 0.01 | 0.007 | 0 | 37.4 | 29.2 | 63.2 | 124 | 102 | 0 | 37 | 34 |
| 2016 | 3 | 25 | 16 | 20 | 59 | 0.679 | -0.095 | 4.032 | 0.013 | 0.01 | 0 | 37.8 | 29.2 | 57.6 | 125 | 103 | 0 | 37 | 35 |
| 2016 | 3 | 25 | 16 | 30 | 59 | 0.725 | -0.098 | 4.035 | 0.01 | 0.007 | 0 | 37.8 | 29.7 | 75.7 | 125 | 103 | 0 | 37 | 34 |
| 2016 | 3 | 25 | 16 | 40 | 59 | 0.732 | -0.089 | 4.035 | 0.01 | 0.007 | 0 | 37.8 | 29.2 | 74.4 | 125 | 102 | 0 | 37 | 34 |
| 2016 | 3 | 25 | 16 | 50 | 59 | 0.732 | -0.112 | 4.032 | 0.01 | 0.007 | 0 | 37.8 | 29.7 | 65.4 | 125 | 103 | 0 | 37 | 34 |
| 2016 | 3 | 25 | 17 | 0 | 59 | 0.709 | -0.098 | 4.032 | 0.01 | 0.007 | 0 | 37.8 | 28.8 | 74 | 125 | 102 | 0 | 37 | 35 |
| 2016 | 3 | 25 | 17 | 10 | 59 | 0.732 | -0.089 | 4.029 | 0.013 | 0.01 | 0 | 37.8 | 29.2 | 67.1 | 125 | 102 | 0 | 37 | 34 |
| 2016 | 3 | 25 | 17 | 20 | 59 | 0.709 | -0.105 | 4.032 | 0.01 | 0.007 | 0 | 38.3 | 29.7 | 75.7 | 126 | 103 | 0 | 37 | 34 |
| 2016 | 3 | 25 | 17 | 30 | 59 | 0.761 | -0.108 | 4.032 | 0.01 | 0.007 | 0 | 38.3 | 29.7 | 75.7 | 126 | 103 | 0 | 37 | 34 |
| 2016 | 3 | 25 | 17 | 40 | 59 | 0.696 | -0.098 | 4.032 | 0.01 | 0.007 | 0 | 38.7 | 29.7 | 75.3 | 127 | 104 | 0 | 37 | 35 |
| 2016 | 3 | 25 | 17 | 50 | 59 | 0.702 | -0.092 | 4.029 | 0.01 | 0.007 | 0 | 37 | 28.4 | 74.8 | 123 | 101 | 0 | 37 | 35 |
| 2016 | 3 | 25 | 18 | 0 | 59 | 0.722 | -0.082 | 4.029 | 0.01 | 0.007 | 0 | 37 | 28 | 75.7 | 123 | 100 | 0 | 37 | 35 |
| 2016 | 3 | 25 | 18 | 10 | 59 | 0.712 | -0.108 | 4.029 | 0.01 | 0.007 | 0 | 37.4 | 29.2 | 75.7 | 124 | 102 | 0 | 37 | 34 |
| 2016 | 3 | 25 | 18 | 20 | 59 | 0.702 | -0.085 | 4.029 | 0.01 | 0.007 | 0 | 38.3 | 29.7 | 75.3 | 126 | 104 | 0 | 37 | 35 |
| 2016 | 3 | 25 | 18 | 30 | 59 | 0.728 | -0.108 | 4.029 | 0.01 | 0.007 | 0 | 38.3 | 29.2 | 75.7 | 125 | 102 | 0 | 36 | 34 |
| 2016 | 3 | 25 | 18 | 40 | 59 | 0.676 | -0.102 | 4.026 | 0.01 | 0.007 | 0 | 36.5 | 28 | 75.7 | 122 | 99 | 0 | 37 | 34 |
| 2016 | 3 | 25 | 18 | 50 | 59 | 0.745 | -0.075 | 4.029 | 0.01 | 0.007 | 0 | 36.1 | 28 | 75.7 | 122 | 99 | 0 | 38 | 34 |
| 2016 | 3 | 25 | 19 | 0 | 59 | 0.696 | -0.085 | 4.026 | 0.01 | 0.007 | 0 | 37.4 | 28.4 | 75.7 | 124 | 101 | 0 | 37 | 35 |
| 2016 | 3 | 25 | 19 | 10 | 59 | 0.699 | -0.085 | 4.029 | 0.01 | 0.007 | 0 | 37.8 | 29.2 | 75.3 | 125 | 102 | 0 | 37 | 34 |
| 2016 | 3 | 25 | 19 | 20 | 59 | 0.748 | -0.098 | 4.029 | 0.013 | 0.01 | 0 | 37.8 | 29.2 | 75.3 | 125 | 102 | 0 | 37 | 34 |
| 2016 | 3 | 25 | 19 | 30 | 59 | 0.722 | -0.102 | 4.026 | 0.01 | 0.007 | 0 | 37.4 | 28.8 | 74.8 | 124 | 101 | 0 | 37 | 34 |
| 2016 | 3 | 25 | 19 | 40 | 59 | 0.712 | -0.112 | 4.026 | 0.013 | 0.01 | 0 | 37.4 | 28.8 | 75.7 | 124 | 101 | 0 | 37 | 34 |
| 2016 | 3 | 25 | 19 | 50 | 59 | 0.722 | -0.108 | 4.026 | 0.01 | 0.007 | 0 | 37.4 | 28.8 | 76.1 | 123 | 101 | 0 | 36 | 34 |
| 2016 | 3 | 25 | 20 | 0 | 59 | 0.725 | -0.095 | 4.026 | 0.013 | 0.01 | 0 | 37.4 | 28.8 | 75.3 | 124 | 101 | 0 | 37 | 34 |
| 2016 | 3 | 25 | 20 | 10 | 59 | 0.705 | -0.098 | 4.026 | 0.01 | 0.007 | 0 | 37.8 | 29.2 | 75.3 | 125 | 102 | 0 | 37 | 34 |
| 2016 | 3 | 25 | 20 | 20 | 59 | 0.719 | -0.089 | 4.026 | 0.01 | 0.007 | 0 | 37.4 | 28.8 | 73.5 | 124 | 101 | 0 | 37 | 34 |
| 2016 | 3 | 25 | 20 | 30 | 59 | 0.696 | -0.082 | 4.026 | 0.01 | 0.007 | 0 | 37.4 | 28 | 71.8 | 123 | 100 | 0 | 36 | 35 |
| 2016 | 3 | 25 | 20 | 40 | 59 | 0.676 | -0.072 | 4.026 | 0.013 | 0.01 | 0 | 37.8 | 28.8 | 69.2 | 125 | 102 | 0 | 37 | 35 |
| 2016 | 3 | 25 | 20 | 50 | 59 | 0.692 | -0.092 | 4.026 | 0.01 | 0.007 | 0 | 37 | 28.8 | 57.6 | 123 | 101 | 0 | 37 | 34 |
| 2016 | 3 | 25 | 21 | 0 | 59 | 0.686 | -0.085 | 4.026 | 0.01 | 0.007 | 0 | 37.8 | 29.2 | 71 | 125 | 102 | 0 | 37 | 34 |
| 2016 | 3 | 25 | 21 | 10 | 59 | 0.689 | -0.082 | 4.026 | 0.01 | 0.007 | 0 | 37.8 | 29.2 | 70.1 | 125 | 102 | 0 | 37 | 34 |
| 2016 | 3 | 25 | 21 | 20 | 59 | 0.728 | -0.082 | 4.026 | 0.01 | 0.007 | 0 | 37.8 | 29.2 | 71.8 | 125 | 102 | 0 | 37 | 34 |
| 2016 | 3 | 25 | 21 | 30 | 59 | 0.692 | -0.098 | 4.026 | 0.01 | 0.007 | 0 | 37.4 | 28.8 | 71.4 | 124 | 101 | 0 | 37 | 34 |
| 2016 | 3 | 25 | 21 | 40 | 59 | 0.689 | -0.069 | 4.026 | 0.01 | 0.007 | 0 | 37.8 | 29.2 | 71.8 | 125 | 102 | 0 | 37 | 34 |
| 2016 | 3 | 25 | 21 | 50 | 59 | 0.689 | -0.066 | 4.026 | 0.01 | 0.007 | 0 | 37.8 | 28.8 | 70.1 | 125 | 102 | 0 | 37 | 35 |

Reinhackle (0356)

| Year | Month | Day | Hour | Minute | Second | VelocityX | VelocityY | Level | StdError1 | StdError2 | StdError3 | SNR1 | SNR2 | SNR3 | SignalAmp1 | SignalAmp2 | SignalAmp3 | Noise1 | Noise2 |
|------|-------|-----|------|--------|--------|-----------|-----------|-------|-----------|-----------|-----------|------|------|------|------------|------------|------------|--------|--------|
| 2016 | 3 | 25 | 22 | 0 | 59 | 0.673 | -0.085 | 4.026 | 0.01 | 0.007 | 0 | 38.3 | 29.7 | 71.8 | 126 | 103 | 0 | 37 | 34 |
| 2016 | 3 | 25 | 22 | 10 | 59 | 0.719 | -0.105 | 4.029 | 0.01 | 0.007 | 0 | 37.8 | 29.7 | 71.4 | 125 | 103 | 0 | 37 | 34 |
| 2016 | 3 | 25 | 22 | 20 | 59 | 0.689 | -0.085 | 4.029 | 0.01 | 0.007 | 0 | 38.3 | 29.7 | 73.1 | 126 | 103 | 0 | 37 | 34 |
| 2016 | 3 | 25 | 22 | 30 | 59 | 0.705 | -0.118 | 4.026 | 0.01 | 0.007 | 0 | 38.3 | 29.7 | 70.5 | 126 | 103 | 0 | 37 | 34 |
| 2016 | 3 | 25 | 22 | 40 | 59 | 0.728 | -0.098 | 4.029 | 0.01 | 0.007 | 0 | 37.8 | 29.2 | 73.1 | 125 | 102 | 0 | 37 | 34 |
| 2016 | 3 | 25 | 22 | 50 | 59 | 0.696 | -0.102 | 4.029 | 0.01 | 0.007 | 0 | 38.7 | 29.7 | 70.5 | 126 | 103 | 0 | 36 | 34 |
| 2016 | 3 | 25 | 23 | 0 | 59 | 0.738 | -0.085 | 4.029 | 0.01 | 0.007 | 0 | 38.3 | 29.7 | 71 | 126 | 103 | 0 | 37 | 34 |
| 2016 | 3 | 25 | 23 | 10 | 59 | 0.725 | -0.089 | 4.026 | 0.01 | 0.007 | 0 | 38.3 | 29.7 | 70.5 | 126 | 103 | 0 | 37 | 34 |
| 2016 | 3 | 25 | 23 | 20 | 59 | 0.735 | -0.079 | 4.026 | 0.013 | 0.01 | 0 | 38.7 | 30.1 | 64.5 | 126 | 104 | 0 | 36 | 34 |
| 2016 | 3 | 25 | 23 | 30 | 59 | 0.696 | -0.092 | 4.029 | 0.01 | 0.007 | 0 | 39.1 | 30.1 | 68.4 | 127 | 104 | 0 | 36 | 34 |
| 2016 | 3 | 25 | 23 | 40 | 59 | 0.732 | -0.092 | 4.026 | 0.01 | 0.007 | 0 | 39.1 | 30.5 | 63.2 | 128 | 105 | 0 | 37 | 34 |
| 2016 | 3 | 25 | 23 | 50 | 59 | 0.715 | -0.092 | 4.029 | 0.01 | 0.007 | 0 | 38.7 | 29.7 | 68.4 | 127 | 104 | 0 | 37 | 35 |
| 2016 | 3 | 26 | 0 | 0 | 59 | 0.696 | -0.066 | 4.026 | 0.013 | 0.01 | 0 | 38.7 | 30.1 | 64.1 | 127 | 104 | 0 | 37 | 34 |
| 2016 | 3 | 26 | 0 | 10 | 59 | 0.712 | -0.075 | 4.029 | 0.01 | 0.007 | 0 | 39.1 | 30.5 | 71 | 127 | 105 | 0 | 36 | 34 |
| 2016 | 3 | 26 | 0 | 20 | 59 | 0.702 | -0.098 | 4.032 | 0.01 | 0.007 | 0 | 38.7 | 30.1 | 73.5 | 127 | 104 | 0 | 37 | 34 |
| 2016 | 3 | 26 | 0 | 30 | 59 | 0.709 | -0.095 | 4.029 | 0.013 | 0.01 | 0 | 39.1 | 30.5 | 66.7 | 128 | 105 | 0 | 37 | 34 |
| 2016 | 3 | 26 | 0 | 40 | 59 | 0.715 | -0.102 | 4.029 | 0.01 | 0.007 | 0 | 38.7 | 30.1 | 69.2 | 127 | 104 | 0 | 37 | 34 |
| 2016 | 3 | 26 | 0 | 50 | 59 | 0.673 | -0.098 | 4.026 | 0.01 | 0.007 | 0 | 38.7 | 30.1 | 61.1 | 127 | 104 | 0 | 37 | 34 |
| 2016 | 3 | 26 | 1 | 0 | 59 | 0.728 | -0.112 | 4.029 | 0.01 | 0.007 | 0 | 37.8 | 30.1 | 70.5 | 126 | 104 | 0 | 38 | 34 |
| 2016 | 3 | 26 | 1 | 10 | 59 | 0.712 | -0.115 | 4.032 | 0.01 | 0.007 | 0 | 38.7 | 30.1 | 72.2 | 127 | 105 | 0 | 37 | 35 |
| 2016 | 3 | 26 | 1 | 20 | 59 | 0.735 | -0.115 | 4.032 | 0.01 | 0.007 | 0 | 37.8 | 30.1 | 71 | 126 | 104 | 0 | 38 | 34 |
| 2016 | 3 | 26 | 1 | 30 | 59 | 0.686 | -0.075 | 4.032 | 0.01 | 0.007 | 0 | 38.7 | 30.5 | 71.4 | 127 | 105 | 0 | 37 | 34 |
| 2016 | 3 | 26 | 1 | 40 | 59 | 0.719 | -0.105 | 4.029 | 0.01 | 0.007 | 0 | 39.1 | 30.5 | 64.5 | 128 | 105 | 0 | 37 | 34 |
| 2016 | 3 | 26 | 1 | 50 | 59 | 0.689 | -0.092 | 4.032 | 0.01 | 0.007 | 0 | 39.1 | 30.5 | 69.2 | 128 | 105 | 0 | 37 | 34 |
| 2016 | 3 | 26 | 2 | 0 | 59 | 0.702 | -0.082 | 4.029 | 0.01 | 0.007 | 0 | 38.7 | 30.5 | 70.1 | 127 | 105 | 0 | 37 | 34 |
| 2016 | 3 | 26 | 2 | 10 | 59 | 0.712 | -0.102 | 4.029 | 0.013 | 0.01 | 0 | 38.3 | 30.1 | 67.5 | 126 | 104 | 0 | 37 | 34 |
| 2016 | 3 | 26 | 2 | 20 | 59 | 0.722 | -0.108 | 4.029 | 0.01 | 0.007 | 0 | 38.7 | 29.7 | 65.8 | 127 | 104 | 0 | 37 | 35 |
| 2016 | 3 | 26 | 2 | 30 | 59 | 0.692 | -0.112 | 4.032 | 0.01 | 0.007 | 0 | 38.7 | 30.5 | 67.1 | 127 | 105 | 0 | 37 | 34 |
| 2016 | 3 | 26 | 2 | 40 | 59 | 0.673 | -0.098 | 4.032 | 0.013 | 0.01 | 0 | 38.7 | 29.7 | 74 | 126 | 104 | 0 | 36 | 35 |
| 2016 | 3 | 26 | 2 | 50 | 59 | 0.715 | -0.108 | 4.032 | 0.01 | 0.007 | 0 | 38.3 | 29.2 | 76.5 | 126 | 103 | 0 | 37 | 35 |
| 2016 | 3 | 26 | 3 | 0 | 59 | 0.699 | -0.112 | 4.032 | 0.01 | 0.007 | 0 | 38.3 | 29.7 | 74.4 | 126 | 103 | 0 | 37 | 34 |
| 2016 | 3 | 26 | 3 | 10 | 59 | 0.656 | -0.082 | 4.032 | 0.01 | 0.007 | 0 | 38.7 | 30.1 | 75.3 | 127 | 104 | 0 | 37 | 34 |
| 2016 | 3 | 26 | 3 | 20 | 59 | 0.715 | -0.118 | 4.032 | 0.013 | 0.01 | 0 | 38.3 | 29.7 | 77.4 | 126 | 103 | 0 | 37 | 34 |
| 2016 | 3 | 26 | 3 | 30 | 59 | 0.712 | -0.082 | 4.032 | 0.01 | 0.007 | 0 | 37.4 | 29.2 | 77.4 | 125 | 102 | 0 | 38 | 34 |
| 2016 | 3 | 26 | 3 | 40 | 59 | 0.712 | -0.102 | 4.032 | 0.01 | 0.007 | 0 | 37.4 | 29.2 | 78.3 | 125 | 102 | 0 | 38 | 34 |
| 2016 | 3 | 26 | 3 | 50 | 59 | 0.725 | -0.072 | 4.032 | 0.01 | 0.007 | 0 | 38.7 | 29.7 | 78.3 | 126 | 103 | 0 | 36 | 34 |
| 2016 | 3 | 26 | 4 | 0 | 59 | 0.699 | -0.112 | 4.032 | 0.013 | 0.01 | 0 | 38.3 | 29.7 | 77.8 | 125 | 103 | 0 | 36 | 34 |
| 2016 | 3 | 26 | 4 | 10 | 59 | 0.696 | -0.105 | 4.032 | 0.01 | 0.007 | 0 | 37.8 | 28.8 | 77.4 | 125 | 102 | 0 | 37 | 35 |
| 2016 | 3 | 26 | 4 | 20 | 59 | 0.715 | -0.102 | 4.032 | 0.01 | 0.007 | 0 | 37.8 | 28.8 | 77.8 | 125 | 102 | 0 | 37 | 35 |
| 2016 | 3 | 26 | 4 | 30 | 59 | 0.712 | -0.089 | 4.032 | 0.013 | 0.01 | 0 | 37.8 | 28.8 | 78.3 | 125 | 101 | 0 | 37 | 34 |
| 2016 | 3 | 26 | 4 | 40 | 59 | 0.719 | -0.108 | 4.032 | 0.01 | 0.007 | 0 | 37 | 28.4 | 77.8 | 123 | 100 | 0 | 37 | 34 |
| 2016 | 3 | 26 | 4 | 50 | 59 | 0.699 | -0.098 | 4.032 | 0.01 | 0.007 | 0 | 37.4 | 28.4 | 78.7 | 124 | 101 | 0 | 37 | 35 |
| 2016 | 3 | 26 | 5 | 0 | 59 | 0.715 | -0.118 | 4.032 | 0.01 | 0.007 | 0 | 37 | 28.4 | 78.3 | 123 | 101 | 0 | 37 | 35 |
| 2016 | 3 | 26 | 5 | 10 | 59 | 0.699 | -0.092 | 4.032 | 0.01 | 0.007 | 0 | 37.4 | 28.8 | 77.4 | 124 | 101 | 0 | 37 | 34 |
| 2016 | 3 | 26 | 5 | 20 | 59 | 0.689 | -0.085 | 4.032 | 0.01 | 0.007 | 0 | 36.5 | 28 | 74 | 122 | 99 | 0 | 37 | 34 |
| 2016 | 3 | 26 | 5 | 30 | 59 | 0.702 | -0.089 | 4.032 | 0.01 | 0.007 | 0 | 35.3 | 26.7 | 77.4 | 119 | 97 | 0 | 37 | 35 |

Reinhackle (0356)

| Year | Month | Day | Hour | Minute | Second | VelocityX | VelocityY | Level | StdError1 | StdError2 | StdError3 | SNR1 | SNR2 | SNR3 | SignalAmp1 | SignalAmp2 | SignalAmp3 | Noise1 | Noise2 |
|------|-------|-----|------|--------|--------|-----------|-----------|-------|-----------|-----------|-----------|------|------|------|------------|------------|------------|--------|--------|
| 2016 | 3 | 26 | 5 | 40 | 59 | 0.761 | -0.082 | 4.032 | 0.01 | 0.007 | 0 | 34.8 | 26.2 | 78.3 | 118 | 95 | 0 | 37 | 34 |
| 2016 | 3 | 26 | 5 | 50 | 59 | 0.719 | -0.105 | 4.029 | 0.01 | 0.007 | 0 | 34.4 | 25.8 | 67.5 | 117 | 95 | 0 | 37 | 35 |
| 2016 | 3 | 26 | 6 | 0 | 59 | 0.715 | -0.059 | 4.029 | 0.01 | 0.007 | 0 | 34.4 | 25.4 | 61.1 | 117 | 94 | 0 | 37 | 35 |
| 2016 | 3 | 26 | 6 | 10 | 59 | 0.663 | -0.092 | 4.029 | 0.01 | 0.007 | 0 | 34 | 25.4 | 58.5 | 116 | 94 | 0 | 37 | 35 |
| 2016 | 3 | 26 | 6 | 20 | 59 | 0.686 | -0.069 | 4.029 | 0.01 | 0.007 | 0 | 34 | 25.4 | 64.9 | 116 | 94 | 0 | 37 | 35 |
| 2016 | 3 | 26 | 6 | 30 | 59 | 0.712 | -0.062 | 4.029 | 0.01 | 0.007 | 0 | 34.4 | 26.2 | 59.8 | 118 | 95 | 0 | 38 | 34 |
| 2016 | 3 | 26 | 6 | 40 | 59 | 0.715 | -0.108 | 4.029 | 0.01 | 0.007 | 0 | 33.1 | 24.5 | 73.1 | 114 | 92 | 0 | 37 | 35 |
| 2016 | 3 | 26 | 6 | 50 | 59 | 0.692 | -0.089 | 4.032 | 0.01 | 0.007 | 0 | 32.7 | 24.1 | 75.3 | 113 | 91 | 0 | 37 | 35 |
| 2016 | 3 | 26 | 7 | 0 | 59 | 0.673 | -0.082 | 4.029 | 0.01 | 0.007 | 0 | 34 | 25.8 | 55 | 116 | 95 | 0 | 37 | 35 |
| 2016 | 3 | 26 | 7 | 10 | 59 | 0.669 | -0.056 | 4.029 | 0.01 | 0.007 | 0 | 33.5 | 25.8 | 52.9 | 116 | 94 | 0 | 38 | 34 |
| 2016 | 3 | 26 | 7 | 20 | 59 | 0.679 | -0.049 | 4.029 | 0.01 | 0.007 | 0 | 33.1 | 25.4 | 57.6 | 115 | 93 | 0 | 38 | 34 |
| 2016 | 3 | 26 | 7 | 30 | 59 | 0.689 | -0.066 | 4.029 | 0.01 | 0.007 | 0 | 33.1 | 24.9 | 52.9 | 114 | 93 | 0 | 37 | 35 |
| 2016 | 3 | 26 | 7 | 40 | 59 | 0.633 | -0.056 | 4.029 | 0.01 | 0.007 | 0 | 34.4 | 27.1 | 54.2 | 117 | 97 | 0 | 37 | 34 |
| 2016 | 3 | 26 | 7 | 50 | 59 | 0.696 | -0.092 | 4.029 | 0.01 | 0.007 | 0 | 34.4 | 26.2 | 65.8 | 117 | 96 | 0 | 37 | 35 |
| 2016 | 3 | 26 | 8 | 0 | 59 | 0.702 | -0.062 | 4.029 | 0.01 | 0.007 | 0 | 33.1 | 25.4 | 53.3 | 115 | 94 | 0 | 38 | 35 |
| 2016 | 3 | 26 | 8 | 10 | 59 | 0.646 | -0.049 | 4.029 | 0.01 | 0.007 | 0 | 34.8 | 26.7 | 52.5 | 118 | 97 | 0 | 37 | 35 |
| 2016 | 3 | 26 | 8 | 20 | 59 | 0.653 | -0.062 | 4.029 | 0.01 | 0.007 | 0 | 34.4 | 26.7 | 52 | 117 | 96 | 0 | 37 | 34 |
| 2016 | 3 | 26 | 8 | 30 | 59 | 0.666 | -0.069 | 4.029 | 0.01 | 0.007 | 0 | 34.4 | 26.7 | 54.2 | 117 | 96 | 0 | 37 | 34 |
| 2016 | 3 | 26 | 8 | 40 | 59 | 0.699 | -0.069 | 4.032 | 0.01 | 0.007 | 0 | 34.8 | 26.7 | 58.5 | 118 | 96 | 0 | 37 | 34 |
| 2016 | 3 | 26 | 8 | 50 | 59 | 0.689 | -0.059 | 4.029 | 0.01 | 0.007 | 0 | 34.4 | 26.7 | 54.6 | 117 | 96 | 0 | 37 | 34 |
| 2016 | 3 | 26 | 9 | 0 | 59 | 0.696 | -0.098 | 4.029 | 0.01 | 0.007 | 0 | 34.4 | 26.7 | 58 | 117 | 96 | 0 | 37 | 34 |
| 2016 | 3 | 26 | 9 | 10 | 59 | 0.669 | -0.072 | 4.029 | 0.01 | 0.007 | 0 | 34.8 | 26.7 | 55.5 | 118 | 97 | 0 | 37 | 35 |
| 2016 | 3 | 26 | 9 | 20 | 59 | 0.676 | -0.095 | 4.032 | 0.01 | 0.007 | 0 | 34.4 | 26.2 | 67.9 | 117 | 96 | 0 | 37 | 35 |
| 2016 | 3 | 26 | 9 | 30 | 59 | 0.676 | -0.069 | 4.032 | 0.01 | 0.007 | 0 | 34.4 | 27.1 | 73.1 | 118 | 97 | 0 | 38 | 34 |
| 2016 | 3 | 26 | 9 | 40 | 59 | 0.715 | -0.085 | 4.032 | 0.01 | 0.007 | 0 | 34.4 | 26.7 | 76.5 | 117 | 96 | 0 | 37 | 34 |
| 2016 | 3 | 26 | 9 | 50 | 59 | 0.666 | -0.095 | 4.032 | 0.01 | 0.007 | 0 | 35.7 | 27.5 | 77.4 | 120 | 99 | 0 | 37 | 35 |
| 2016 | 3 | 26 | 10 | 0 | 59 | 0.725 | -0.125 | 4.035 | 0.01 | 0.007 | 0 | 35.7 | 27.1 | 78.7 | 120 | 98 | 0 | 37 | 35 |
| 2016 | 3 | 26 | 10 | 10 | 59 | 0.696 | -0.098 | 4.032 | 0.01 | 0.007 | 0 | 34.8 | 26.7 | 74 | 118 | 97 | 0 | 37 | 35 |
| 2016 | 3 | 26 | 10 | 20 | 59 | 0.686 | -0.118 | 4.035 | 0.01 | 0.007 | 0 | 36.5 | 28 | 76.5 | 122 | 100 | 0 | 37 | 35 |
| 2016 | 3 | 26 | 10 | 30 | 59 | 0.719 | -0.056 | 4.035 | 0.013 | 0.01 | 0 | 34 | 25.8 | 77 | 116 | 95 | 0 | 37 | 35 |
| 2016 | 3 | 26 | 10 | 40 | 59 | 0.715 | -0.105 | 4.035 | 0.01 | 0.007 | 0 | 34 | 26.2 | 77.4 | 116 | 95 | 0 | 37 | 34 |
| 2016 | 3 | 26 | 10 | 50 | 59 | 0.702 | -0.079 | 4.035 | 0.01 | 0.007 | 0 | 34.4 | 25.8 | 78.3 | 117 | 95 | 0 | 37 | 35 |
| 2016 | 3 | 26 | 11 | 0 | 59 | 0.686 | -0.098 | 4.035 | 0.01 | 0.007 | 0 | 32.3 | 24.9 | 78.3 | 113 | 92 | 0 | 38 | 34 |
| 2016 | 3 | 26 | 11 | 10 | 59 | 0.702 | -0.082 | 4.035 | 0.01 | 0.007 | 0 | 32.7 | 24.9 | 77.8 | 113 | 92 | 0 | 37 | 34 |
| 2016 | 3 | 26 | 11 | 20 | 59 | 0.607 | -0.089 | 4.032 | 0.01 | 0.007 | 0 | 32.7 | 24.9 | 62.8 | 113 | 92 | 0 | 37 | 34 |
| 2016 | 3 | 26 | 11 | 30 | 59 | 0.633 | -0.085 | 4.035 | 0.01 | 0.007 | 0 | 33.5 | 25.8 | 74 | 115 | 94 | 0 | 37 | 34 |
| 2016 | 3 | 26 | 11 | 40 | 59 | 0.659 | -0.105 | 4.035 | 0.01 | 0.007 | 0 | 32.3 | 24.1 | 77 | 111 | 90 | 0 | 36 | 34 |
| 2016 | 3 | 26 | 11 | 50 | 59 | 0.676 | -0.105 | 4.035 | 0.01 | 0.007 | 0 | 31.4 | 24.1 | 75.7 | 111 | 90 | 0 | 38 | 34 |
| 2016 | 3 | 26 | 12 | 0 | 59 | 0.646 | -0.095 | 4.035 | 0.01 | 0.007 | 0 | 31.8 | 23.6 | 77 | 111 | 89 | 0 | 37 | 34 |
| 2016 | 3 | 26 | 12 | 10 | 59 | 0.676 | -0.108 | 4.035 | 0.01 | 0.007 | 0 | 31 | 23.2 | 76.1 | 110 | 89 | 0 | 38 | 35 |
| 2016 | 3 | 26 | 12 | 20 | 59 | 0.623 | -0.062 | 4.035 | 0.01 | 0.007 | 0 | 31 | 23.2 | 76.5 | 109 | 88 | 0 | 37 | 34 |
| 2016 | 3 | 26 | 12 | 30 | 59 | 0.646 | -0.052 | 4.032 | 0.01 | 0.007 | 0 | 31 | 23.2 | 76.1 | 110 | 88 | 0 | 38 | 34 |
| 2016 | 3 | 26 | 12 | 40 | 59 | 0.63 | -0.069 | 4.029 | 0.013 | 0.01 | 0 | 31.4 | 23.6 | 74.8 | 110 | 89 | 0 | 37 | 34 |
| 2016 | 3 | 26 | 12 | 50 | 59 | 0.656 | -0.138 | 4.029 | 0.013 | 0.01 | 0 | 31 | 23.2 | 75.7 | 109 | 88 | 0 | 37 | 34 |
| 2016 | 3 | 26 | 13 | 0 | 59 | 0.653 | -0.115 | 4.029 | 0.01 | 0.007 | 0 | 32.3 | 24.1 | 75.3 | 111 | 90 | 0 | 36 | 34 |
| 2016 | 3 | 26 | 13 | 10 | 59 | 0.656 | -0.089 | 4.026 | 0.01 | 0.007 | 0 | 31.8 | 23.6 | 58.5 | 111 | 90 | 0 | 37 | 35 |

Reinhackle (0356)

| Year | Month | Day | Hour | Minute | Second | VelocityX | VelocityY | Level | StdError1 | StdError2 | StdError3 | SNR1 | SNR2 | SNR3 | SignalAmp1 | SignalAmp2 | SignalAmp3 | Noise1 | Noise2 |
|------|-------|-----|------|--------|--------|-----------|-----------|-------|-----------|-----------|-----------|------|------|------|------------|------------|------------|--------|--------|
| 2016 | 3 | 26 | 13 | 20 | 59 | 0.646 | -0.085 | 4.026 | 0.013 | 0.01 | 0 | 32.3 | 24.9 | 61.9 | 113 | 92 | 0 | 38 | 34 |
| 2016 | 3 | 26 | 13 | 30 | 59 | 0.676 | -0.102 | 4.026 | 0.01 | 0.007 | 0 | 33.1 | 25.4 | 75.7 | 114 | 93 | 0 | 37 | 34 |
| 2016 | 3 | 26 | 13 | 40 | 59 | 0.679 | -0.115 | 4.026 | 0.01 | 0.007 | 0 | 33.5 | 25.8 | 69.7 | 115 | 94 | 0 | 37 | 34 |
| 2016 | 3 | 26 | 13 | 50 | 59 | 0.656 | -0.085 | 4.026 | 0.013 | 0.01 | 0 | 34 | 25.4 | 70.1 | 116 | 94 | 0 | 37 | 35 |
| 2016 | 3 | 26 | 14 | 0 | 59 | 0.636 | -0.098 | 4.022 | 0.01 | 0.007 | 0 | 34.4 | 27.5 | 48.6 | 117 | 97 | 0 | 37 | 33 |
| 2016 | 3 | 26 | 14 | 10 | 59 | 0.633 | -0.075 | 4.022 | 0.01 | 0.007 | 0 | 34.4 | 26.7 | 55.5 | 117 | 96 | 0 | 37 | 34 |
| 2016 | 3 | 26 | 14 | 20 | 59 | 0.702 | -0.082 | 4.022 | 0.01 | 0.007 | 0 | 33.5 | 25.8 | 55.5 | 115 | 94 | 0 | 37 | 34 |
| 2016 | 3 | 26 | 14 | 30 | 59 | 0.633 | -0.092 | 4.022 | 0.01 | 0.007 | 0 | 34 | 26.7 | 49.9 | 116 | 96 | 0 | 37 | 34 |
| 2016 | 3 | 26 | 14 | 40 | 59 | 0.682 | -0.079 | 4.022 | 0.01 | 0.007 | 0 | 34.4 | 26.2 | 56.8 | 116 | 95 | 0 | 36 | 34 |
| 2016 | 3 | 26 | 14 | 50 | 59 | 0.686 | -0.085 | 4.022 | 0.01 | 0.007 | 0 | 34.4 | 26.7 | 55.5 | 116 | 96 | 0 | 36 | 34 |
| 2016 | 3 | 26 | 15 | 0 | 59 | 0.741 | -0.089 | 4.019 | 0.01 | 0.007 | 0 | 34.8 | 26.2 | 53.8 | 117 | 96 | 0 | 36 | 35 |
| 2016 | 3 | 26 | 15 | 10 | 59 | 0.682 | -0.085 | 4.022 | 0.01 | 0.007 | 0 | 34.8 | 27.1 | 58.9 | 118 | 97 | 0 | 37 | 34 |
| 2016 | 3 | 26 | 15 | 20 | 59 | 0.643 | -0.085 | 4.019 | 0.01 | 0.007 | 0 | 34.4 | 26.7 | 52 | 117 | 96 | 0 | 37 | 34 |
| 2016 | 3 | 26 | 15 | 30 | 59 | 0.682 | -0.092 | 4.019 | 0.01 | 0.007 | 0 | 35.7 | 27.5 | 50.3 | 120 | 99 | 0 | 37 | 35 |
| 2016 | 3 | 26 | 15 | 40 | 59 | 0.623 | -0.085 | 4.019 | 0.01 | 0.007 | 0 | 35.3 | 27.5 | 51.2 | 119 | 98 | 0 | 37 | 34 |
| 2016 | 3 | 26 | 15 | 50 | 59 | 0.682 | -0.082 | 4.019 | 0.01 | 0.007 | 0 | 34.4 | 26.7 | 53.3 | 117 | 96 | 0 | 37 | 34 |
| 2016 | 3 | 26 | 16 | 0 | 59 | 0.682 | -0.089 | 4.019 | 0.01 | 0.007 | 0 | 34.8 | 27.1 | 57.6 | 118 | 97 | 0 | 37 | 34 |
| 2016 | 3 | 26 | 16 | 10 | 59 | 0.682 | -0.075 | 4.019 | 0.01 | 0.007 | 0 | 35.3 | 27.5 | 58.9 | 119 | 98 | 0 | 37 | 34 |
| 2016 | 3 | 26 | 16 | 20 | 59 | 0.656 | -0.131 | 4.019 | 0.01 | 0.007 | 0 | 35.3 | 27.1 | 64.5 | 119 | 97 | 0 | 37 | 34 |
| 2016 | 3 | 26 | 16 | 30 | 59 | 0.699 | -0.089 | 4.019 | 0.01 | 0.007 | 0 | 35.7 | 27.5 | 57.6 | 119 | 98 | 0 | 36 | 34 |
| 2016 | 3 | 26 | 16 | 40 | 59 | 0.669 | -0.098 | 4.019 | 0.013 | 0.01 | 0 | 34.8 | 27.1 | 65.8 | 118 | 97 | 0 | 37 | 34 |
| 2016 | 3 | 26 | 16 | 50 | 59 | 0.696 | -0.102 | 4.019 | 0.013 | 0.01 | 0 | 35.7 | 27.5 | 61.5 | 120 | 98 | 0 | 37 | 34 |
| 2016 | 3 | 26 | 17 | 0 | 59 | 0.712 | -0.108 | 4.016 | 0.01 | 0.007 | 0 | 36.5 | 27.5 | 58.5 | 121 | 99 | 0 | 36 | 35 |
| 2016 | 3 | 26 | 17 | 10 | 59 | 0.689 | -0.105 | 4.019 | 0.01 | 0.007 | 0 | 34.4 | 26.7 | 77.8 | 118 | 96 | 0 | 38 | 34 |
| 2016 | 3 | 26 | 17 | 20 | 59 | 0.715 | -0.112 | 4.019 | 0.01 | 0.007 | 0 | 34.4 | 26.7 | 72.2 | 118 | 96 | 0 | 38 | 34 |
| 2016 | 3 | 26 | 17 | 30 | 59 | 0.689 | -0.085 | 4.016 | 0.01 | 0.007 | 0 | 35.3 | 26.7 | 65.4 | 118 | 96 | 0 | 36 | 34 |
| 2016 | 3 | 26 | 17 | 40 | 59 | 0.682 | -0.098 | 4.016 | 0.013 | 0.01 | 0 | 35.7 | 27.5 | 71.8 | 120 | 98 | 0 | 37 | 34 |
| 2016 | 3 | 26 | 17 | 50 | 59 | 0.725 | -0.098 | 4.019 | 0.01 | 0.007 | 0 | 37 | 28.4 | 79.6 | 122 | 100 | 0 | 36 | 34 |
| 2016 | 3 | 26 | 18 | 0 | 59 | 0.699 | -0.121 | 4.016 | 0.013 | 0.01 | 0 | 37.4 | 29.2 | 80 | 124 | 102 | 0 | 37 | 34 |
| 2016 | 3 | 26 | 18 | 10 | 59 | 0.709 | -0.102 | 4.016 | 0.01 | 0.007 | 0 | 37 | 28.4 | 76.5 | 122 | 100 | 0 | 36 | 34 |
| 2016 | 3 | 26 | 18 | 20 | 59 | 0.696 | -0.098 | 4.016 | 0.01 | 0.007 | 0 | 37 | 28.4 | 73.5 | 122 | 100 | 0 | 36 | 34 |
| 2016 | 3 | 26 | 18 | 30 | 59 | 0.679 | -0.105 | 4.016 | 0.01 | 0.007 | 0 | 36.5 | 28.8 | 71.4 | 122 | 101 | 0 | 37 | 34 |
| 2016 | 3 | 26 | 18 | 40 | 59 | 0.728 | -0.085 | 4.016 | 0.01 | 0.007 | 0 | 37 | 28.8 | 79.1 | 123 | 102 | 0 | 37 | 35 |
| 2016 | 3 | 26 | 18 | 50 | 59 | 0.715 | -0.095 | 4.016 | 0.01 | 0.007 | 0 | 37 | 28.8 | 76.1 | 123 | 101 | 0 | 37 | 34 |
| 2016 | 3 | 26 | 19 | 0 | 59 | 0.679 | -0.125 | 4.016 | 0.01 | 0.007 | 0 | 37 | 29.2 | 75.7 | 123 | 102 | 0 | 37 | 34 |
| 2016 | 3 | 26 | 19 | 10 | 59 | 0.709 | -0.085 | 4.012 | 0.01 | 0.007 | 0 | 37.8 | 29.2 | 76.5 | 125 | 102 | 0 | 37 | 34 |
| 2016 | 3 | 26 | 19 | 20 | 59 | 0.689 | -0.089 | 4.012 | 0.01 | 0.007 | 0 | 37.4 | 29.2 | 80.4 | 123 | 102 | 0 | 36 | 34 |
| 2016 | 3 | 26 | 19 | 30 | 59 | 0.738 | -0.108 | 4.012 | 0.01 | 0.007 | 0 | 37.8 | 28.8 | 80.8 | 124 | 102 | 0 | 36 | 35 |
| 2016 | 3 | 26 | 19 | 40 | 59 | 0.689 | -0.115 | 4.012 | 0.01 | 0.007 | 0 | 37.8 | 29.7 | 80.4 | 125 | 103 | 0 | 37 | 34 |
| 2016 | 3 | 26 | 19 | 50 | 59 | 0.696 | -0.105 | 4.012 | 0.016 | 0.013 | 0 | 37.4 | 29.2 | 80.8 | 124 | 102 | 0 | 37 | 34 |
| 2016 | 3 | 26 | 20 | 0 | 59 | 0.689 | -0.105 | 4.012 | 0.01 | 0.007 | 0 | 37.4 | 28.8 | 80.4 | 124 | 102 | 0 | 37 | 35 |
| 2016 | 3 | 26 | 20 | 10 | 59 | 0.702 | -0.118 | 4.009 | 0.013 | 0.01 | 0 | 37 | 28.8 | 78.7 | 123 | 101 | 0 | 37 | 34 |
| 2016 | 3 | 26 | 20 | 20 | 59 | 0.659 | -0.108 | 4.009 | 0.013 | 0.01 | 0 | 37.4 | 28.8 | 79.6 | 123 | 101 | 0 | 36 | 34 |
| 2016 | 3 | 26 | 20 | 30 | 59 | 0.692 | -0.102 | 4.009 | 0.01 | 0.007 | 0 | 37.8 | 29.2 | 80 | 124 | 102 | 0 | 36 | 34 |
| 2016 | 3 | 26 | 20 | 40 | 59 | 0.666 | -0.115 | 4.009 | 0.01 | 0.007 | 0 | 37.8 | 28.8 | 80 | 124 | 101 | 0 | 36 | 34 |
| 2016 | 3 | 26 | 20 | 50 | 59 | 0.679 | -0.102 | 4.009 | 0.01 | 0.007 | 0 | 37.4 | 29.2 | 80 | 124 | 102 | 0 | 37 | 34 |

Reinhackle (0356)

| Year | Month | Day | Hour | Minute | Second | VelocityX | VelocityY | Level | StdError1 | StdError2 | StdError3 | SNR1 | SNR2 | SNR3 | SignalAmp1 | SignalAmp2 | SignalAmp3 | Noise1 | Noise2 |
|------|-------|-----|------|--------|--------|-----------|-----------|-------|-----------|-----------|-----------|------|------|------|------------|------------|------------|--------|--------|
| 2016 | 3 | 26 | 21 | 0 | 59 | 0.722 | -0.128 | 4.009 | 0.01 | 0.007 | 0 | 37 | 29.2 | 79.6 | 123 | 102 | 0 | 37 | 34 |
| 2016 | 3 | 26 | 21 | 10 | 59 | 0.722 | -0.075 | 4.009 | 0.01 | 0.007 | 0 | 38.3 | 29.2 | 79.1 | 125 | 103 | 0 | 36 | 35 |
| 2016 | 3 | 26 | 21 | 20 | 59 | 0.712 | -0.102 | 4.009 | 0.01 | 0.007 | 0 | 38.3 | 29.7 | 79.1 | 125 | 103 | 0 | 36 | 34 |
| 2016 | 3 | 26 | 21 | 30 | 59 | 0.699 | -0.128 | 4.006 | 0.013 | 0.01 | 0 | 38.3 | 30.1 | 79.1 | 126 | 104 | 0 | 37 | 34 |
| 2016 | 3 | 26 | 21 | 40 | 59 | 0.686 | -0.125 | 4.006 | 0.013 | 0.01 | 0 | 37.8 | 29.7 | 78.7 | 125 | 103 | 0 | 37 | 34 |
| 2016 | 3 | 26 | 21 | 50 | 59 | 0.696 | -0.075 | 4.006 | 0.01 | 0.007 | 0 | 37.4 | 29.7 | 79.6 | 124 | 103 | 0 | 37 | 34 |
| 2016 | 3 | 26 | 22 | 0 | 59 | 0.699 | -0.112 | 4.006 | 0.01 | 0.007 | 0 | 37.4 | 29.2 | 79.6 | 124 | 102 | 0 | 37 | 34 |
| 2016 | 3 | 26 | 22 | 10 | 59 | 0.741 | -0.098 | 4.006 | 0.013 | 0.01 | 0 | 37.8 | 28.8 | 79.6 | 124 | 102 | 0 | 36 | 35 |
| 2016 | 3 | 26 | 22 | 20 | 59 | 0.725 | -0.098 | 4.006 | 0.01 | 0.007 | 0 | 37.4 | 29.7 | 78.3 | 124 | 102 | 0 | 37 | 33 |
| 2016 | 3 | 26 | 22 | 30 | 59 | 0.679 | -0.085 | 4.006 | 0.01 | 0.007 | 0 | 38.3 | 29.7 | 80 | 126 | 103 | 0 | 37 | 34 |
| 2016 | 3 | 26 | 22 | 40 | 59 | 0.686 | -0.092 | 4.006 | 0.013 | 0.01 | 0 | 38.3 | 29.2 | 80 | 125 | 102 | 0 | 36 | 34 |
| 2016 | 3 | 26 | 22 | 50 | 59 | 0.682 | -0.105 | 4.006 | 0.01 | 0.007 | 0 | 37.8 | 29.7 | 80 | 125 | 103 | 0 | 37 | 34 |
| 2016 | 3 | 26 | 23 | 0 | 59 | 0.676 | -0.092 | 4.006 | 0.01 | 0.007 | 0 | 37.8 | 28.8 | 78.7 | 125 | 102 | 0 | 37 | 35 |
| 2016 | 3 | 26 | 23 | 10 | 59 | 0.719 | -0.059 | 4.006 | 0.013 | 0.01 | 0 | 37.8 | 29.2 | 79.6 | 125 | 102 | 0 | 37 | 34 |
| 2016 | 3 | 26 | 23 | 20 | 59 | 0.709 | -0.079 | 4.003 | 0.01 | 0.007 | 0 | 38.3 | 29.2 | 79.6 | 125 | 102 | 0 | 36 | 34 |
| 2016 | 3 | 26 | 23 | 30 | 59 | 0.673 | -0.085 | 4.003 | 0.01 | 0.007 | 0 | 37.8 | 28.8 | 78.7 | 125 | 102 | 0 | 37 | 35 |
| 2016 | 3 | 26 | 23 | 40 | 59 | 0.682 | -0.115 | 4.003 | 0.01 | 0.007 | 0 | 38.3 | 29.7 | 78.7 | 126 | 103 | 0 | 37 | 34 |
| 2016 | 3 | 26 | 23 | 50 | 59 | 0.719 | -0.115 | 4.003 | 0.013 | 0.01 | 0 | 37.8 | 28.8 | 80 | 125 | 102 | 0 | 37 | 35 |
| 2016 | 3 | 27 | 0 | 0 | 59 | 0.712 | -0.112 | 4.003 | 0.013 | 0.01 | 0 | 38.3 | 29.7 | 79.6 | 125 | 103 | 0 | 36 | 34 |
| 2016 | 3 | 27 | 0 | 10 | 59 | 0.702 | -0.108 | 4.003 | 0.01 | 0.007 | 0 | 38.3 | 29.7 | 79.6 | 126 | 103 | 0 | 37 | 34 |
| 2016 | 3 | 27 | 0 | 20 | 59 | 0.696 | -0.092 | 4.003 | 0.01 | 0.007 | 0 | 38.7 | 30.1 | 79.6 | 127 | 104 | 0 | 37 | 34 |
| 2016 | 3 | 27 | 0 | 30 | 59 | 0.709 | -0.105 | 4.003 | 0.01 | 0.007 | 0 | 37.8 | 29.2 | 79.1 | 125 | 102 | 0 | 37 | 34 |
| 2016 | 3 | 27 | 0 | 40 | 59 | 0.741 | -0.105 | 4.003 | 0.013 | 0.01 | 0 | 37.8 | 29.2 | 80 | 125 | 102 | 0 | 37 | 34 |
| 2016 | 3 | 27 | 0 | 50 | 59 | 0.745 | -0.131 | 4.003 | 0.01 | 0.007 | 0 | 37.8 | 29.7 | 79.1 | 125 | 103 | 0 | 37 | 34 |
| 2016 | 3 | 27 | 1 | 0 | 59 | 0.699 | -0.089 | 4.003 | 0.01 | 0.007 | 0 | 38.7 | 29.2 | 78.3 | 126 | 103 | 0 | 36 | 35 |
| 2016 | 3 | 27 | 1 | 10 | 59 | 0.748 | -0.135 | 4.003 | 0.01 | 0.007 | 0 | 38.3 | 29.7 | 79.1 | 126 | 103 | 0 | 37 | 34 |
| 2016 | 3 | 27 | 1 | 20 | 59 | 0.719 | -0.102 | 4.003 | 0.013 | 0.01 | 0 | 37.8 | 29.7 | 79.1 | 125 | 103 | 0 | 37 | 34 |
| 2016 | 3 | 27 | 1 | 30 | 59 | 0.659 | -0.089 | 4.003 | 0.01 | 0.007 | 0 | 38.3 | 30.1 | 79.6 | 126 | 104 | 0 | 37 | 34 |
| 2016 | 3 | 27 | 1 | 40 | 59 | 0.725 | -0.121 | 4.003 | 0.01 | 0.007 | 0 | 37.8 | 29.2 | 75.3 | 125 | 103 | 0 | 37 | 35 |
| 2016 | 3 | 27 | 1 | 50 | 59 | 0.656 | -0.095 | 4.003 | 0.01 | 0.007 | 0 | 41.3 | 32.7 | 79.6 | 133 | 110 | 0 | 37 | 34 |
| 2016 | 3 | 27 | 2 | 0 | 59 | 0.719 | -0.098 | 4.003 | 0.01 | 0.007 | 0 | 38.3 | 29.2 | 80 | 126 | 103 | 0 | 37 | 35 |
| 2016 | 3 | 27 | 2 | 10 | 59 | 0.702 | -0.115 | 4.003 | 0.016 | 0.013 | 0 | 38.7 | 30.1 | 79.1 | 127 | 104 | 0 | 37 | 34 |
| 2016 | 3 | 27 | 2 | 20 | 59 | 0.676 | -0.085 | 4.003 | 0.01 | 0.007 | 0 | 38.7 | 30.1 | 80 | 127 | 104 | 0 | 37 | 34 |
| 2016 | 3 | 27 | 2 | 30 | 59 | 0.696 | -0.085 | 4.003 | 0.01 | 0.007 | 0 | 39.1 | 30.1 | 79.6 | 127 | 104 | 0 | 36 | 34 |
| 2016 | 3 | 27 | 2 | 40 | 59 | 0.656 | -0.102 | 4.003 | 0.01 | 0.007 | 0 | 38.7 | 30.5 | 80 | 127 | 105 | 0 | 37 | 34 |
| 2016 | 3 | 27 | 2 | 50 | 59 | 0.663 | -0.118 | 4.003 | 0.01 | 0.007 | 0 | 38.7 | 29.7 | 80.4 | 126 | 103 | 0 | 36 | 34 |
| 2016 | 3 | 27 | 3 | 0 | 59 | 0.699 | -0.112 | 3.999 | 0.013 | 0.01 | 0 | 37.8 | 29.2 | 80.4 | 125 | 103 | 0 | 37 | 35 |
| 2016 | 3 | 27 | 3 | 10 | 59 | 0.676 | -0.079 | 4.003 | 0.01 | 0.007 | 0 | 38.7 | 29.7 | 80 | 126 | 103 | 0 | 36 | 34 |
| 2016 | 3 | 27 | 3 | 20 | 59 | 0.725 | -0.108 | 4.003 | 0.013 | 0.01 | 0 | 38.7 | 30.5 | 80.8 | 127 | 104 | 0 | 37 | 33 |
| 2016 | 3 | 27 | 3 | 30 | 59 | 0.705 | -0.108 | 3.999 | 0.01 | 0.007 | 0 | 38.3 | 30.1 | 80.4 | 127 | 104 | 0 | 38 | 34 |
| 2016 | 3 | 27 | 3 | 40 | 59 | 0.715 | -0.069 | 4.003 | 0.016 | 0.013 | 0 | 37.8 | 29.2 | 80.4 | 126 | 103 | 0 | 38 | 35 |
| 2016 | 3 | 27 | 3 | 50 | 59 | 0.692 | -0.112 | 4.003 | 0.01 | 0.007 | 0 | 38.3 | 29.7 | 81.3 | 126 | 103 | 0 | 37 | 34 |
| 2016 | 3 | 27 | 4 | 0 | 59 | 0.712 | -0.115 | 3.999 | 0.01 | 0.007 | 0 | 37.8 | 29.2 | 80.4 | 125 | 102 | 0 | 37 | 34 |
| 2016 | 3 | 27 | 4 | 10 | 59 | 0.725 | -0.112 | 3.999 | 0.01 | 0.007 | 0 | 38.3 | 29.7 | 80.8 | 126 | 103 | 0 | 37 | 34 |
| 2016 | 3 | 27 | 4 | 20 | 59 | 0.679 | -0.075 | 3.999 | 0.01 | 0.007 | 0 | 37.8 | 29.7 | 80.8 | 126 | 103 | 0 | 38 | 34 |
| 2016 | 3 | 27 | 4 | 30 | 59 | 0.705 | -0.102 | 4.003 | 0.01 | 0.007 | 0 | 38.3 | 29.7 | 81.3 | 126 | 103 | 0 | 37 | 34 |

Reinhackle (0356)

| Year | Month | Day | Hour | Minute | Second | VelocityX | VelocityY | Level | StdError1 | StdError2 | StdError3 | SNR1 | SNR2 | SNR3 | SignalAmp1 | SignalAmp2 | SignalAmp3 | Noise1 | Noise2 |
|------|-------|-----|------|--------|--------|-----------|-----------|-------|-----------|-----------|-----------|------|------|------|------------|------------|------------|--------|--------|
| 2016 | 3 | 27 | 4 | 40 | 59 | 0.732 | -0.095 | 4.003 | 0.01 | 0.007 | 0 | 38.7 | 29.7 | 80.8 | 127 | 104 | 0 | 37 | 35 |
| 2016 | 3 | 27 | 4 | 50 | 59 | 0.719 | -0.138 | 3.999 | 0.01 | 0.007 | 0 | 38.7 | 30.1 | 80.8 | 127 | 104 | 0 | 37 | 34 |
| 2016 | 3 | 27 | 5 | 0 | 59 | 0.732 | -0.082 | 3.996 | 0.01 | 0.007 | 0 | 38.7 | 30.5 | 66.2 | 127 | 105 | 0 | 37 | 34 |
| 2016 | 3 | 27 | 5 | 10 | 59 | 0.682 | -0.089 | 3.999 | 0.01 | 0.007 | 0 | 36.1 | 28.8 | 79.1 | 122 | 102 | 0 | 38 | 35 |
| 2016 | 3 | 27 | 5 | 20 | 59 | 0.659 | -0.085 | 3.999 | 0.01 | 0.007 | 0 | 35.3 | 28.4 | 79.1 | 119 | 100 | 0 | 37 | 34 |
| 2016 | 3 | 27 | 5 | 30 | 59 | 0.656 | -0.069 | 3.999 | 0.01 | 0.007 | 0 | 34.8 | 28 | 78.7 | 118 | 99 | 0 | 37 | 34 |
| 2016 | 3 | 27 | 5 | 40 | 59 | 0.643 | -0.062 | 3.999 | 0.01 | 0.007 | 0 | 34 | 27.5 | 78.7 | 117 | 98 | 0 | 38 | 34 |
| 2016 | 3 | 27 | 5 | 50 | 59 | 0.669 | -0.092 | 3.999 | 0.01 | 0.007 | 0 | 33.1 | 26.2 | 79.6 | 115 | 96 | 0 | 38 | 35 |
| 2016 | 3 | 27 | 6 | 0 | 59 | 0.679 | -0.092 | 3.999 | 0.01 | 0.007 | 0 | 32.7 | 26.7 | 79.1 | 114 | 96 | 0 | 38 | 34 |
| 2016 | 3 | 27 | 6 | 10 | 59 | 0.689 | -0.069 | 3.999 | 0.013 | 0.01 | 0 | 33.1 | 26.2 | 80 | 114 | 95 | 0 | 37 | 34 |
| 2016 | 3 | 27 | 6 | 20 | 59 | 0.673 | -0.075 | 3.999 | 0.01 | 0.007 | 0 | 32.3 | 26.2 | 79.6 | 113 | 95 | 0 | 38 | 34 |
| 2016 | 3 | 27 | 6 | 30 | 59 | 0.656 | -0.075 | 3.999 | 0.01 | 0.007 | 0 | 31.8 | 25.4 | 79.6 | 112 | 93 | 0 | 38 | 34 |
| 2016 | 3 | 27 | 6 | 40 | 59 | 0.643 | -0.072 | 3.999 | 0.01 | 0.007 | 0 | 31.4 | 25.4 | 79.6 | 111 | 93 | 0 | 38 | 34 |
| 2016 | 3 | 27 | 6 | 50 | 59 | 0.669 | -0.069 | 3.999 | 0.01 | 0.007 | 0 | 31.8 | 24.9 | 79.6 | 111 | 93 | 0 | 37 | 35 |
| 2016 | 3 | 27 | 7 | 0 | 59 | 0.63 | -0.075 | 3.999 | 0.01 | 0.007 | 0 | 31.8 | 24.9 | 79.6 | 112 | 93 | 0 | 38 | 35 |
| 2016 | 3 | 27 | 7 | 10 | 59 | 0.653 | -0.062 | 3.999 | 0.016 | 0.013 | 0 | 32.3 | 25.8 | 79.1 | 112 | 94 | 0 | 37 | 34 |
| 2016 | 3 | 27 | 7 | 20 | 59 | 0.64 | -0.082 | 3.999 | 0.01 | 0.007 | 0 | 31.4 | 24.5 | 79.6 | 110 | 92 | 0 | 37 | 35 |
| 2016 | 3 | 27 | 7 | 30 | 59 | 0.682 | -0.062 | 3.999 | 0.01 | 0.007 | 0 | 31.4 | 24.5 | 79.1 | 110 | 92 | 0 | 37 | 35 |
| 2016 | 3 | 27 | 7 | 40 | 59 | 0.682 | -0.085 | 3.999 | 0.01 | 0.007 | 0 | 31.4 | 24.5 | 80 | 110 | 92 | 0 | 37 | 35 |
| 2016 | 3 | 27 | 7 | 50 | 59 | 0.63 | -0.066 | 3.999 | 0.01 | 0.007 | 0 | 31 | 24.5 | 79.1 | 109 | 91 | 0 | 37 | 34 |
| 2016 | 3 | 27 | 8 | 0 | 59 | 0.659 | -0.079 | 3.999 | 0.01 | 0.007 | 0 | 31 | 24.5 | 79.1 | 109 | 91 | 0 | 37 | 34 |
| 2016 | 3 | 27 | 8 | 10 | 59 | 0.63 | -0.059 | 3.999 | 0.01 | 0.007 | 0 | 31.4 | 24.9 | 80 | 110 | 92 | 0 | 37 | 34 |
| 2016 | 3 | 27 | 8 | 20 | 59 | 0.64 | -0.072 | 3.999 | 0.013 | 0.01 | 0 | 31.4 | 24.5 | 77.8 | 110 | 92 | 0 | 37 | 35 |
| 2016 | 3 | 27 | 8 | 30 | 59 | 0.607 | -0.072 | 4.003 | 0.013 | 0.01 | 0 | 31.4 | 24.9 | 78.7 | 110 | 92 | 0 | 37 | 34 |
| 2016 | 3 | 27 | 8 | 40 | 59 | 0.676 | -0.082 | 4.003 | 0.013 | 0.01 | 0 | 31.4 | 24.9 | 78.7 | 110 | 92 | 0 | 37 | 34 |
| 2016 | 3 | 27 | 8 | 50 | 59 | 0.653 | -0.092 | 4.003 | 0.01 | 0.007 | 0 | 31.8 | 24.9 | 79.6 | 111 | 93 | 0 | 37 | 35 |
| 2016 | 3 | 27 | 9 | 0 | 59 | 0.646 | -0.072 | 4.003 | 0.01 | 0.007 | 0 | 32.3 | 25.4 | 78.7 | 112 | 94 | 0 | 37 | 35 |
| 2016 | 3 | 27 | 9 | 10 | 59 | 0.689 | -0.085 | 4.003 | 0.01 | 0.007 | 0 | 31.8 | 25.4 | 79.6 | 112 | 93 | 0 | 38 | 34 |
| 2016 | 3 | 27 | 9 | 20 | 59 | 0.636 | -0.085 | 4.003 | 0.01 | 0.007 | 0 | 31.4 | 24.9 | 79.1 | 111 | 93 | 0 | 38 | 35 |
| 2016 | 3 | 27 | 9 | 30 | 59 | 0.646 | -0.056 | 4.003 | 0.013 | 0.01 | 0 | 31.8 | 24.9 | 79.1 | 111 | 93 | 0 | 37 | 35 |
| 2016 | 3 | 27 | 9 | 40 | 59 | 0.646 | -0.072 | 4.003 | 0.01 | 0.007 | 0 | 31.8 | 25.4 | 79.6 | 111 | 94 | 0 | 37 | 35 |
| 2016 | 3 | 27 | 9 | 50 | 59 | 0.682 | -0.072 | 4.003 | 0.01 | 0.007 | 0 | 31.8 | 25.4 | 79.1 | 111 | 94 | 0 | 37 | 35 |
| 2016 | 3 | 27 | 10 | 0 | 59 | 0.686 | -0.102 | 4.003 | 0.013 | 0.01 | 0 | 33.5 | 26.7 | 79.6 | 115 | 96 | 0 | 37 | 34 |
| 2016 | 3 | 27 | 10 | 10 | 59 | 0.686 | -0.102 | 4.003 | 0.01 | 0.007 | 0 | 33.1 | 25.8 | 74 | 114 | 95 | 0 | 37 | 35 |
| 2016 | 3 | 27 | 10 | 20 | 59 | 0.65 | -0.121 | 4.006 | 0.01 | 0.007 | 0 | 34 | 26.7 | 78.3 | 116 | 97 | 0 | 37 | 35 |
| 2016 | 3 | 27 | 10 | 30 | 59 | 0.666 | -0.095 | 4.006 | 0.01 | 0.007 | 0 | 34 | 27.5 | 77.4 | 117 | 99 | 0 | 38 | 35 |
| 2016 | 3 | 27 | 10 | 40 | 59 | 0.659 | -0.115 | 4.006 | 0.01 | 0.007 | 0 | 36.1 | 28.8 | 71 | 121 | 102 | 0 | 37 | 35 |
| 2016 | 3 | 27 | 10 | 50 | 59 | 0.669 | -0.092 | 4.006 | 0.01 | 0.007 | 0 | 34.8 | 28 | 77.4 | 118 | 100 | 0 | 37 | 35 |
| 2016 | 3 | 27 | 11 | 0 | 59 | 0.663 | -0.108 | 4.009 | 0.013 | 0.01 | 0 | 34 | 26.7 | 77 | 116 | 97 | 0 | 37 | 35 |
| 2016 | 3 | 27 | 11 | 10 | 59 | 0.62 | -0.115 | 4.006 | 0.013 | 0.01 | 0 | 34.4 | 27.5 | 61.5 | 117 | 99 | 0 | 37 | 35 |
| 2016 | 3 | 27 | 11 | 20 | 59 | 0.686 | -0.108 | 4.006 | 0.01 | 0.007 | 0 | 34.4 | 28 | 66.2 | 117 | 99 | 0 | 37 | 34 |
| 2016 | 3 | 27 | 11 | 30 | 59 | 0.663 | -0.118 | 4.006 | 0.01 | 0.007 | 0 | 34.4 | 28 | 64.9 | 117 | 99 | 0 | 37 | 34 |
| 2016 | 3 | 27 | 11 | 40 | 59 | 0.676 | -0.115 | 4.009 | 0.01 | 0.007 | 0 | 34.4 | 28 | 75.3 | 117 | 99 | 0 | 37 | 34 |
| 2016 | 3 | 27 | 11 | 50 | 59 | 0.65 | -0.085 | 4.006 | 0.01 | 0.007 | 0 | 34 | 27.5 | 69.2 | 116 | 98 | 0 | 37 | 34 |
| 2016 | 3 | 27 | 12 | 0 | 59 | 0.666 | -0.085 | 4.009 | 0.01 | 0.007 | 0 | 35.3 | 28.8 | 78.7 | 119 | 101 | 0 | 37 | 34 |
| 2016 | 3 | 27 | 12 | 10 | 59 | 0.636 | -0.092 | 4.006 | 0.01 | 0.007 | 0 | 35.7 | 28.8 | 53.3 | 120 | 101 | 0 | 37 | 34 |

Reinhackle (0356)

| Year | Month | Day | Hour | Minute | Second | VelocityX | VelocityY | Level | StdError1 | StdError2 | StdError3 | SNR1 | SNR2 | SNR3 | SignalAmp1 | SignalAmp2 | SignalAmp3 | Noise1 | Noise2 |
|------|-------|-----|------|--------|--------|-----------|-----------|-------|-----------|-----------|-----------|------|------|------|------------|------------|------------|--------|--------|
| 2016 | 3 | 27 | 12 | 20 | 59 | 0.65 | -0.095 | 4.006 | 0.01 | 0.007 | 0 | 35.7 | 28.4 | 61.5 | 119 | 100 | 0 | 36 | 34 |
| 2016 | 3 | 27 | 12 | 30 | 59 | 0.63 | -0.072 | 4.006 | 0.01 | 0.007 | 0 | 34.4 | 27.5 | 52.9 | 117 | 98 | 0 | 37 | 34 |
| 2016 | 3 | 27 | 12 | 40 | 59 | 0.633 | -0.085 | 4.006 | 0.01 | 0.007 | 0 | 33.5 | 26.2 | 61.5 | 115 | 96 | 0 | 37 | 35 |
| 2016 | 3 | 27 | 12 | 50 | 59 | 0.627 | -0.102 | 4.003 | 0.01 | 0.007 | 0 | 33.5 | 26.7 | 55.5 | 115 | 97 | 0 | 37 | 35 |
| 2016 | 3 | 27 | 13 | 0 | 59 | 0.65 | -0.082 | 4.006 | 0.01 | 0.007 | 0 | 34 | 27.1 | 53.3 | 116 | 98 | 0 | 37 | 35 |
| 2016 | 3 | 27 | 13 | 10 | 59 | 0.62 | -0.102 | 4.003 | 0.01 | 0.007 | 0 | 34.8 | 28 | 50.3 | 118 | 99 | 0 | 37 | 34 |
| 2016 | 3 | 27 | 13 | 20 | 59 | 0.653 | -0.098 | 4.003 | 0.01 | 0.007 | 0 | 34.8 | 27.5 | 52 | 117 | 98 | 0 | 36 | 34 |
| 2016 | 3 | 27 | 13 | 30 | 59 | 0.591 | -0.066 | 4.003 | 0.01 | 0.007 | 0 | 34.8 | 27.5 | 52.5 | 117 | 98 | 0 | 36 | 34 |
| 2016 | 3 | 27 | 13 | 40 | 59 | 0.65 | -0.082 | 4.003 | 0.016 | 0.013 | 0 | 33.5 | 27.1 | 52.5 | 115 | 97 | 0 | 37 | 34 |
| 2016 | 3 | 27 | 13 | 50 | 59 | 0.663 | -0.095 | 4.003 | 0.01 | 0.007 | 0 | 34.8 | 28 | 48.6 | 118 | 99 | 0 | 37 | 34 |
| 2016 | 3 | 27 | 14 | 0 | 59 | 0.636 | -0.082 | 4.003 | 0.01 | 0.007 | 0 | 35.3 | 28.8 | 52.5 | 119 | 101 | 0 | 37 | 34 |
| 2016 | 3 | 27 | 14 | 10 | 59 | 0.61 | -0.085 | 3.999 | 0.01 | 0.007 | 0 | 33.5 | 27.1 | 51.2 | 115 | 97 | 0 | 37 | 34 |
| 2016 | 3 | 27 | 14 | 20 | 59 | 0.659 | -0.085 | 4.003 | 0.013 | 0.01 | 0 | 34 | 27.5 | 52.5 | 116 | 98 | 0 | 37 | 34 |
| 2016 | 3 | 27 | 14 | 30 | 59 | 0.636 | -0.072 | 4.003 | 0.01 | 0.007 | 0 | 34.4 | 27.5 | 52.5 | 117 | 98 | 0 | 37 | 34 |
| 2016 | 3 | 27 | 14 | 40 | 59 | 0.62 | -0.059 | 3.999 | 0.01 | 0.007 | 0 | 34.4 | 27.5 | 49.9 | 117 | 99 | 0 | 37 | 35 |
| 2016 | 3 | 27 | 14 | 50 | 59 | 0.61 | -0.049 | 4.003 | 0.01 | 0.007 | 0 | 35.7 | 28.4 | 51.2 | 119 | 100 | 0 | 36 | 34 |
| 2016 | 3 | 27 | 15 | 0 | 59 | 0.614 | -0.059 | 3.999 | 0.01 | 0.007 | 0 | 34.4 | 27.5 | 50.3 | 117 | 98 | 0 | 37 | 34 |
| 2016 | 3 | 27 | 15 | 10 | 59 | 0.607 | -0.108 | 3.999 | 0.01 | 0.007 | 0 | 33.5 | 26.7 | 52.5 | 115 | 97 | 0 | 37 | 35 |
| 2016 | 3 | 27 | 15 | 20 | 59 | 0.617 | -0.075 | 3.999 | 0.01 | 0.007 | 0 | 34.8 | 28 | 51.6 | 117 | 99 | 0 | 36 | 34 |
| 2016 | 3 | 27 | 15 | 30 | 59 | 0.666 | -0.092 | 3.999 | 0.013 | 0.01 | 0 | 34.8 | 28 | 50.7 | 118 | 100 | 0 | 37 | 35 |
| 2016 | 3 | 27 | 15 | 40 | 59 | 0.61 | -0.085 | 3.999 | 0.013 | 0.01 | 0 | 34.8 | 27.5 | 51.6 | 117 | 99 | 0 | 36 | 35 |
| 2016 | 3 | 27 | 15 | 50 | 59 | 0.64 | -0.115 | 3.999 | 0.01 | 0.007 | 0 | 34.8 | 28 | 57.6 | 117 | 99 | 0 | 36 | 34 |
| 2016 | 3 | 27 | 16 | 0 | 59 | 0.646 | -0.062 | 3.999 | 0.01 | 0.007 | 0 | 34 | 27.5 | 51.6 | 116 | 98 | 0 | 37 | 34 |
| 2016 | 3 | 27 | 16 | 10 | 59 | 0.686 | -0.085 | 3.996 | 0.01 | 0.007 | 0 | 34.4 | 28 | 52.9 | 117 | 99 | 0 | 37 | 34 |
| 2016 | 3 | 27 | 16 | 20 | 59 | 0.64 | -0.105 | 3.999 | 0.013 | 0.01 | 0 | 35.3 | 28.8 | 50.3 | 119 | 101 | 0 | 37 | 34 |
| 2016 | 3 | 27 | 16 | 30 | 59 | 0.65 | -0.108 | 3.996 | 0.01 | 0.007 | 0 | 34.8 | 28 | 52.5 | 118 | 99 | 0 | 37 | 34 |
| 2016 | 3 | 27 | 16 | 40 | 59 | 0.679 | -0.105 | 3.996 | 0.013 | 0.01 | 0 | 33.5 | 26.7 | 51.2 | 115 | 96 | 0 | 37 | 34 |
| 2016 | 3 | 27 | 16 | 50 | 59 | 0.699 | -0.095 | 3.999 | 0.01 | 0.007 | 0 | 34 | 27.1 | 65.8 | 116 | 97 | 0 | 37 | 34 |
| 2016 | 3 | 27 | 17 | 0 | 59 | 0.636 | -0.079 | 3.996 | 0.01 | 0.007 | 0 | 34 | 27.5 | 53.8 | 116 | 98 | 0 | 37 | 34 |
| 2016 | 3 | 27 | 17 | 10 | 59 | 0.686 | -0.082 | 3.999 | 0.01 | 0.007 | 0 | 34.8 | 27.5 | 70.1 | 117 | 98 | 0 | 36 | 34 |
| 2016 | 3 | 27 | 17 | 20 | 59 | 0.653 | -0.105 | 3.996 | 0.01 | 0.007 | 0 | 34.8 | 27.5 | 61.5 | 117 | 98 | 0 | 36 | 34 |
| 2016 | 3 | 27 | 17 | 30 | 59 | 0.673 | -0.112 | 3.999 | 0.01 | 0.007 | 0 | 36.5 | 29.7 | 71.4 | 122 | 103 | 0 | 37 | 34 |
| 2016 | 3 | 27 | 17 | 40 | 59 | 0.692 | -0.092 | 3.999 | 0.01 | 0.007 | 0 | 37 | 30.5 | 75.7 | 124 | 105 | 0 | 38 | 34 |
| 2016 | 3 | 27 | 17 | 50 | 59 | 0.699 | -0.115 | 3.999 | 0.01 | 0.007 | 0 | 37 | 29.7 | 75.7 | 123 | 104 | 0 | 37 | 35 |
| 2016 | 3 | 27 | 18 | 0 | 59 | 0.679 | -0.115 | 3.999 | 0.01 | 0.007 | 0 | 37.4 | 30.1 | 75.3 | 124 | 104 | 0 | 37 | 34 |
| 2016 | 3 | 27 | 18 | 10 | 59 | 0.682 | -0.098 | 3.996 | 0.01 | 0.007 | 0 | 37 | 30.1 | 74 | 123 | 104 | 0 | 37 | 34 |
| 2016 | 3 | 27 | 18 | 20 | 59 | 0.682 | -0.108 | 3.996 | 0.01 | 0.007 | 0 | 37.4 | 30.1 | 75.7 | 123 | 104 | 0 | 36 | 34 |
| 2016 | 3 | 27 | 18 | 30 | 59 | 0.692 | -0.108 | 3.996 | 0.013 | 0.01 | 0 | 37.4 | 30.1 | 74.8 | 124 | 104 | 0 | 37 | 34 |
| 2016 | 3 | 27 | 18 | 40 | 59 | 0.696 | -0.095 | 3.993 | 0.01 | 0.007 | 0 | 37.4 | 30.5 | 75.3 | 124 | 105 | 0 | 37 | 34 |
| 2016 | 3 | 27 | 18 | 50 | 59 | 0.673 | -0.069 | 3.993 | 0.013 | 0.01 | 0 | 37 | 29.7 | 75.7 | 123 | 103 | 0 | 37 | 34 |
| 2016 | 3 | 27 | 19 | 0 | 59 | 0.686 | -0.115 | 3.993 | 0.01 | 0.007 | 0 | 37 | 30.1 | 76.1 | 123 | 104 | 0 | 37 | 34 |
| 2016 | 3 | 27 | 19 | 10 | 59 | 0.669 | -0.102 | 3.993 | 0.013 | 0.01 | 0 | 36.5 | 29.7 | 74.8 | 122 | 103 | 0 | 37 | 34 |
| 2016 | 3 | 27 | 19 | 20 | 59 | 0.643 | -0.072 | 3.993 | 0.01 | 0.007 | 0 | 37 | 30.1 | 76.1 | 123 | 104 | 0 | 37 | 34 |
| 2016 | 3 | 27 | 19 | 30 | 59 | 0.699 | -0.098 | 3.993 | 0.01 | 0.007 | 0 | 37.4 | 30.1 | 76.1 | 123 | 104 | 0 | 36 | 34 |
| 2016 | 3 | 27 | 19 | 40 | 59 | 0.682 | -0.092 | 3.993 | 0.01 | 0.007 | 0 | 37.4 | 30.1 | 76.1 | 123 | 104 | 0 | 36 | 34 |
| 2016 | 3 | 27 | 19 | 50 | 59 | 0.699 | -0.062 | 3.993 | 0.013 | 0.01 | 0 | 37.4 | 30.1 | 76.5 | 123 | 104 | 0 | 36 | 34 |

Reinhackle (0356)

| Year | Month | Day | Hour | Minute | Second | VelocityX | VelocityY | Level | StdError1 | StdError2 | StdError3 | SNR1 | SNR2 | SNR3 | SignalAmp1 | SignalAmp2 | SignalAmp3 | Noise1 | Noise2 |
|------|-------|-----|------|--------|--------|-----------|-----------|-------|-----------|-----------|-----------|------|------|------|------------|------------|------------|--------|--------|
| 2016 | 3 | 27 | 20 | 0 | 59 | 0.712 | -0.108 | 3.99 | 0.01 | 0.007 | 0 | 37 | 29.7 | 63.2 | 123 | 104 | 0 | 37 | 35 |
| 2016 | 3 | 27 | 20 | 10 | 59 | 0.676 | -0.108 | 3.993 | 0.016 | 0.013 | 0 | 37 | 30.1 | 75.3 | 123 | 104 | 0 | 37 | 34 |
| 2016 | 3 | 27 | 20 | 20 | 59 | 0.709 | -0.085 | 3.993 | 0.01 | 0.007 | 0 | 37.4 | 30.1 | 76.1 | 124 | 104 | 0 | 37 | 34 |
| 2016 | 3 | 27 | 20 | 30 | 59 | 0.722 | -0.079 | 3.993 | 0.01 | 0.007 | 0 | 37 | 29.7 | 76.1 | 123 | 104 | 0 | 37 | 35 |
| 2016 | 3 | 27 | 20 | 40 | 59 | 0.663 | -0.089 | 3.99 | 0.01 | 0.007 | 0 | 37.4 | 30.1 | 70.1 | 123 | 104 | 0 | 36 | 34 |
| 2016 | 3 | 27 | 20 | 50 | 59 | 0.682 | -0.115 | 3.99 | 0.01 | 0.007 | 0 | 37 | 30.1 | 69.7 | 123 | 104 | 0 | 37 | 34 |
| 2016 | 3 | 27 | 21 | 0 | 59 | 0.659 | -0.075 | 3.99 | 0.01 | 0.007 | 0 | 37 | 30.1 | 58.9 | 123 | 104 | 0 | 37 | 34 |
| 2016 | 3 | 27 | 21 | 10 | 59 | 0.653 | -0.082 | 3.99 | 0.01 | 0.007 | 0 | 36.5 | 29.2 | 73.5 | 122 | 103 | 0 | 37 | 35 |
| 2016 | 3 | 27 | 21 | 20 | 59 | 0.722 | -0.102 | 3.993 | 0.013 | 0.01 | 0 | 37 | 30.1 | 75.7 | 123 | 104 | 0 | 37 | 34 |
| 2016 | 3 | 27 | 21 | 30 | 59 | 0.686 | -0.082 | 3.993 | 0.01 | 0.007 | 0 | 37 | 29.7 | 75.7 | 123 | 103 | 0 | 37 | 34 |
| 2016 | 3 | 27 | 21 | 40 | 59 | 0.682 | -0.072 | 3.993 | 0.01 | 0.007 | 0 | 37.4 | 29.7 | 75.3 | 123 | 103 | 0 | 36 | 34 |
| 2016 | 3 | 27 | 21 | 50 | 59 | 0.663 | -0.085 | 3.993 | 0.01 | 0.007 | 0 | 37 | 29.7 | 76.1 | 123 | 103 | 0 | 37 | 34 |
| 2016 | 3 | 27 | 22 | 0 | 59 | 0.676 | -0.085 | 3.993 | 0.013 | 0.01 | 0 | 37 | 30.1 | 75.7 | 123 | 104 | 0 | 37 | 34 |
| 2016 | 3 | 27 | 22 | 10 | 59 | 0.692 | -0.102 | 3.993 | 0.013 | 0.01 | 0 | 37.4 | 30.5 | 72.2 | 124 | 105 | 0 | 37 | 34 |
| 2016 | 3 | 27 | 22 | 20 | 59 | 0.686 | -0.075 | 3.996 | 0.013 | 0.01 | 0 | 37.4 | 30.5 | 74.4 | 124 | 105 | 0 | 37 | 34 |
| 2016 | 3 | 27 | 22 | 30 | 59 | 0.748 | -0.105 | 3.996 | 0.01 | 0.007 | 0 | 37.4 | 30.1 | 76.1 | 123 | 104 | 0 | 36 | 34 |
| 2016 | 3 | 27 | 22 | 40 | 59 | 0.682 | -0.072 | 3.999 | 0.01 | 0.007 | 0 | 37.4 | 29.7 | 75.7 | 124 | 103 | 0 | 37 | 34 |
| 2016 | 3 | 27 | 22 | 50 | 59 | 0.686 | -0.092 | 3.999 | 0.01 | 0.007 | 0 | 37.4 | 29.7 | 76.1 | 124 | 104 | 0 | 37 | 35 |
| 2016 | 3 | 27 | 23 | 0 | 59 | 0.699 | -0.089 | 4.003 | 0.01 | 0.007 | 0 | 38.3 | 30.1 | 77 | 125 | 105 | 0 | 36 | 35 |
| 2016 | 3 | 27 | 23 | 10 | 59 | 0.636 | -0.089 | 3.999 | 0.01 | 0.007 | 0 | 37.4 | 30.5 | 72.7 | 124 | 105 | 0 | 37 | 34 |
| 2016 | 3 | 27 | 23 | 20 | 59 | 0.712 | -0.072 | 4.003 | 0.013 | 0.01 | 0 | 37.8 | 30.5 | 77 | 124 | 105 | 0 | 36 | 34 |
| 2016 | 3 | 27 | 23 | 30 | 59 | 0.676 | -0.098 | 4.003 | 0.01 | 0.007 | 0 | 37.8 | 31 | 76.5 | 125 | 106 | 0 | 37 | 34 |
| 2016 | 3 | 27 | 23 | 40 | 59 | 0.682 | -0.072 | 4.003 | 0.01 | 0.007 | 0 | 38.3 | 31 | 76.5 | 125 | 106 | 0 | 36 | 34 |
| 2016 | 3 | 27 | 23 | 50 | 59 | 0.709 | -0.098 | 4.003 | 0.01 | 0.007 | 0 | 37.8 | 31 | 76.5 | 125 | 106 | 0 | 37 | 34 |
| 2016 | 3 | 28 | 0 | 0 | 59 | 0.696 | -0.085 | 4.003 | 0.01 | 0.007 | 0 | 37.8 | 31 | 77 | 125 | 106 | 0 | 37 | 34 |
| 2016 | 3 | 28 | 0 | 10 | 59 | 0.663 | -0.079 | 4.003 | 0.01 | 0.007 | 0 | 37.8 | 31 | 77 | 125 | 106 | 0 | 37 | 34 |
| 2016 | 3 | 28 | 0 | 20 | 59 | 0.663 | -0.085 | 4.006 | 0.01 | 0.007 | 0 | 37.8 | 30.5 | 77.4 | 124 | 105 | 0 | 36 | 34 |
| 2016 | 3 | 28 | 0 | 30 | 59 | 0.656 | -0.072 | 4.006 | 0.01 | 0.007 | 0 | 37.8 | 31 | 77.4 | 125 | 106 | 0 | 37 | 34 |
| 2016 | 3 | 28 | 0 | 40 | 59 | 0.656 | -0.069 | 4.006 | 0.01 | 0.007 | 0 | 37.8 | 30.5 | 77.8 | 124 | 105 | 0 | 36 | 34 |
| 2016 | 3 | 28 | 0 | 50 | 59 | 0.682 | -0.092 | 4.006 | 0.01 | 0.007 | 0 | 38.3 | 31.4 | 78.3 | 126 | 107 | 0 | 37 | 34 |
| 2016 | 3 | 28 | 1 | 0 | 59 | 0.679 | -0.082 | 4.006 | 0.01 | 0.007 | 0 | 38.3 | 31.4 | 78.7 | 126 | 107 | 0 | 37 | 34 |
| 2016 | 3 | 28 | 1 | 10 | 59 | 0.702 | -0.085 | 4.006 | 0.01 | 0.007 | 0 | 38.3 | 31.8 | 78.3 | 126 | 108 | 0 | 37 | 34 |
| 2016 | 3 | 28 | 1 | 20 | 59 | 0.709 | -0.125 | 4.006 | 0.01 | 0.007 | 0 | 38.3 | 31.4 | 78.3 | 126 | 107 | 0 | 37 | 34 |
| 2016 | 3 | 28 | 1 | 30 | 59 | 0.679 | -0.072 | 4.006 | 0.01 | 0.007 | 0 | 38.3 | 31.8 | 78.3 | 127 | 108 | 0 | 38 | 34 |
| 2016 | 3 | 28 | 1 | 40 | 59 | 0.669 | -0.075 | 4.006 | 0.01 | 0.007 | 0 | 38.3 | 31.4 | 78.7 | 126 | 107 | 0 | 37 | 34 |
| 2016 | 3 | 28 | 1 | 50 | 59 | 0.686 | -0.098 | 4.006 | 0.01 | 0.007 | 0 | 38.7 | 31.4 | 79.1 | 126 | 107 | 0 | 36 | 34 |
| 2016 | 3 | 28 | 2 | 0 | 59 | 0.643 | -0.082 | 4.009 | 0.01 | 0.007 | 0 | 38.3 | 31 | 79.6 | 126 | 106 | 0 | 37 | 34 |
| 2016 | 3 | 28 | 2 | 10 | 59 | 0.679 | -0.095 | 4.009 | 0.013 | 0.01 | 0 | 37.8 | 30.5 | 79.1 | 125 | 106 | 0 | 37 | 35 |
| 2016 | 3 | 28 | 2 | 20 | 59 | 0.722 | -0.072 | 4.009 | 0.01 | 0.007 | 0 | 38.3 | 31.8 | 78.7 | 126 | 108 | 0 | 37 | 34 |
| 2016 | 3 | 28 | 2 | 30 | 59 | 0.682 | -0.121 | 4.009 | 0.01 | 0.007 | 0 | 38.7 | 31.4 | 79.6 | 127 | 107 | 0 | 37 | 34 |
| 2016 | 3 | 28 | 2 | 40 | 59 | 0.728 | -0.125 | 4.009 | 0.013 | 0.01 | 0 | 38.3 | 31.4 | 79.6 | 126 | 107 | 0 | 37 | 34 |
| 2016 | 3 | 28 | 2 | 50 | 59 | 0.719 | -0.108 | 4.009 | 0.01 | 0.007 | 0 | 39.1 | 31 | 80 | 127 | 107 | 0 | 36 | 35 |
| 2016 | 3 | 28 | 3 | 0 | 59 | 0.686 | -0.075 | 4.009 | 0.01 | 0.007 | 0 | 38.7 | 31.4 | 78.3 | 126 | 107 | 0 | 36 | 34 |
| 2016 | 3 | 28 | 3 | 10 | 59 | 0.699 | -0.121 | 4.009 | 0.013 | 0.01 | 0 | 37.4 | 30.5 | 80 | 125 | 105 | 0 | 38 | 34 |
| 2016 | 3 | 28 | 3 | 20 | 59 | 0.699 | -0.069 | 4.009 | 0.01 | 0.007 | 0 | 38.3 | 31.4 | 78.7 | 126 | 107 | 0 | 37 | 34 |
| 2016 | 3 | 28 | 3 | 30 | 59 | 0.686 | -0.085 | 4.009 | 0.01 | 0.007 | 0 | 38.3 | 31.4 | 79.6 | 126 | 107 | 0 | 37 | 34 |

Reinhackle (0356)

| Year | Month | Day | Hour | Minute | Second | VelocityX | VelocityY | Level | StdError1 | StdError2 | StdError3 | SNR1 | SNR2 | SNR3 | SignalAmp1 | SignalAmp2 | SignalAmp3 | Noise1 | Noise2 |
|------|-------|-----|------|--------|--------|-----------|-----------|-------|-----------|-----------|-----------|------|------|------|------------|------------|------------|--------|--------|
| 2016 | 3 | 28 | 3 | 40 | 59 | 0.696 | -0.108 | 4.009 | 0.01 | 0.007 | 0 | 38.7 | 31.8 | 79.6 | 127 | 108 | 0 | 37 | 34 |
| 2016 | 3 | 28 | 3 | 50 | 59 | 0.65 | -0.095 | 4.009 | 0.01 | 0.007 | 0 | 39.1 | 31.4 | 79.1 | 128 | 108 | 0 | 37 | 35 |
| 2016 | 3 | 28 | 4 | 0 | 59 | 0.669 | -0.098 | 4.009 | 0.01 | 0.007 | 0 | 39.1 | 31.8 | 78.7 | 128 | 108 | 0 | 37 | 34 |
| 2016 | 3 | 28 | 4 | 10 | 59 | 0.673 | -0.115 | 4.009 | 0.013 | 0.01 | 0 | 39.1 | 31.8 | 78.7 | 128 | 108 | 0 | 37 | 34 |
| 2016 | 3 | 28 | 4 | 20 | 59 | 0.728 | -0.092 | 4.009 | 0.01 | 0.007 | 0 | 38.3 | 31.4 | 75.3 | 126 | 107 | 0 | 37 | 34 |
| 2016 | 3 | 28 | 4 | 30 | 59 | 0.676 | -0.112 | 4.009 | 0.01 | 0.007 | 0 | 39.1 | 31.8 | 78.7 | 128 | 108 | 0 | 37 | 34 |
| 2016 | 3 | 28 | 4 | 40 | 59 | 0.702 | -0.085 | 4.009 | 0.01 | 0.007 | 0 | 39.1 | 32.3 | 78.3 | 128 | 109 | 0 | 37 | 34 |
| 2016 | 3 | 28 | 4 | 50 | 59 | 0.686 | -0.092 | 4.009 | 0.01 | 0.007 | 0 | 39.6 | 31.8 | 77.8 | 129 | 109 | 0 | 37 | 35 |
| 2016 | 3 | 28 | 5 | 0 | 59 | 0.702 | -0.105 | 4.009 | 0.01 | 0.007 | 0 | 38.7 | 31.8 | 72.7 | 127 | 108 | 0 | 37 | 34 |
| 2016 | 3 | 28 | 5 | 10 | 59 | 0.696 | -0.082 | 4.012 | 0.01 | 0.007 | 0 | 38.3 | 31.4 | 77.8 | 126 | 107 | 0 | 37 | 34 |
| 2016 | 3 | 28 | 5 | 20 | 59 | 0.663 | -0.085 | 4.009 | 0.013 | 0.01 | 0 | 36.5 | 30.5 | 78.3 | 123 | 105 | 0 | 38 | 34 |
| 2016 | 3 | 28 | 5 | 30 | 59 | 0.643 | -0.095 | 4.012 | 0.01 | 0.007 | 0 | 37.4 | 30.1 | 77.8 | 123 | 104 | 0 | 36 | 34 |
| 2016 | 3 | 28 | 5 | 40 | 59 | 0.682 | -0.079 | 4.012 | 0.01 | 0.007 | 0 | 36.5 | 29.2 | 77.8 | 121 | 103 | 0 | 36 | 35 |
| 2016 | 3 | 28 | 5 | 50 | 59 | 0.689 | -0.085 | 4.012 | 0.01 | 0.007 | 0 | 37 | 29.7 | 77.4 | 122 | 103 | 0 | 36 | 34 |
| 2016 | 3 | 28 | 6 | 0 | 59 | 0.689 | -0.082 | 4.012 | 0.01 | 0.007 | 0 | 36.1 | 28.8 | 77 | 121 | 102 | 0 | 37 | 35 |
| 2016 | 3 | 28 | 6 | 10 | 59 | 0.689 | -0.102 | 4.012 | 0.013 | 0.01 | 0 | 36.1 | 28.8 | 76.1 | 121 | 102 | 0 | 37 | 35 |
| 2016 | 3 | 28 | 6 | 20 | 59 | 0.682 | -0.105 | 4.012 | 0.01 | 0.007 | 0 | 36.5 | 28.8 | 77 | 122 | 102 | 0 | 37 | 35 |
| 2016 | 3 | 28 | 6 | 30 | 59 | 0.659 | -0.062 | 4.012 | 0.013 | 0.01 | 0 | 37 | 30.1 | 77.4 | 123 | 104 | 0 | 37 | 34 |
| 2016 | 3 | 28 | 6 | 40 | 59 | 0.656 | -0.062 | 4.012 | 0.01 | 0.007 | 0 | 37.4 | 30.5 | 77 | 124 | 105 | 0 | 37 | 34 |
| 2016 | 3 | 28 | 6 | 50 | 59 | 0.705 | -0.059 | 4.012 | 0.01 | 0.007 | 0 | 37 | 29.7 | 76.5 | 123 | 104 | 0 | 37 | 35 |
| 2016 | 3 | 28 | 7 | 0 | 59 | 0.686 | -0.082 | 4.012 | 0.013 | 0.01 | 0 | 37.4 | 30.5 | 77 | 124 | 105 | 0 | 37 | 34 |
| 2016 | 3 | 28 | 7 | 10 | 59 | 0.65 | -0.085 | 4.012 | 0.01 | 0.007 | 0 | 37.4 | 30.5 | 76.5 | 124 | 105 | 0 | 37 | 34 |
| 2016 | 3 | 28 | 7 | 20 | 59 | 0.666 | -0.112 | 4.016 | 0.013 | 0.01 | 0 | 37.4 | 30.5 | 76.5 | 124 | 105 | 0 | 37 | 34 |
| 2016 | 3 | 28 | 7 | 30 | 59 | 0.669 | -0.092 | 4.016 | 0.01 | 0.007 | 0 | 37.4 | 31 | 76.1 | 125 | 106 | 0 | 38 | 34 |
| 2016 | 3 | 28 | 7 | 40 | 59 | 0.666 | -0.085 | 4.016 | 0.01 | 0.007 | 0 | 38.3 | 31.4 | 75.7 | 126 | 107 | 0 | 37 | 34 |
| 2016 | 3 | 28 | 7 | 50 | 59 | 0.646 | -0.082 | 4.016 | 0.01 | 0.007 | 0 | 37 | 30.5 | 75.3 | 124 | 105 | 0 | 38 | 34 |
| 2016 | 3 | 28 | 8 | 0 | 59 | 0.696 | -0.056 | 4.016 | 0.01 | 0.007 | 0 | 35.7 | 29.2 | 74.8 | 120 | 102 | 0 | 37 | 34 |
| 2016 | 3 | 28 | 8 | 10 | 59 | 0.705 | -0.092 | 4.016 | 0.01 | 0.007 | 0 | 35.7 | 28.8 | 59.8 | 120 | 101 | 0 | 37 | 34 |
| 2016 | 3 | 28 | 8 | 20 | 59 | 0.656 | -0.115 | 4.016 | 0.01 | 0.007 | 0 | 37 | 29.7 | 61.5 | 122 | 103 | 0 | 36 | 34 |
| 2016 | 3 | 28 | 8 | 30 | 59 | 0.653 | -0.102 | 4.016 | 0.016 | 0.013 | 0 | 35.3 | 28.4 | 71.8 | 119 | 100 | 0 | 37 | 34 |
| 2016 | 3 | 28 | 8 | 40 | 59 | 0.699 | -0.089 | 4.016 | 0.01 | 0.007 | 0 | 35.3 | 28.4 | 48.6 | 119 | 100 | 0 | 37 | 34 |
| 2016 | 3 | 28 | 8 | 50 | 59 | 0.679 | -0.085 | 4.016 | 0.01 | 0.007 | 0 | 36.1 | 28.8 | 60.2 | 120 | 101 | 0 | 36 | 34 |
| 2016 | 3 | 28 | 9 | 0 | 59 | 0.659 | -0.069 | 4.016 | 0.013 | 0.01 | 0 | 36.5 | 28.8 | 55.5 | 122 | 102 | 0 | 37 | 35 |
| 2016 | 3 | 28 | 9 | 10 | 59 | 0.712 | -0.112 | 4.019 | 0.01 | 0.007 | 0 | 36.5 | 30.1 | 61.9 | 123 | 104 | 0 | 38 | 34 |
| 2016 | 3 | 28 | 9 | 20 | 59 | 0.689 | -0.092 | 4.019 | 0.016 | 0.013 | 0 | 36.1 | 29.7 | 54.6 | 122 | 103 | 0 | 38 | 34 |
| 2016 | 3 | 28 | 9 | 30 | 59 | 0.682 | -0.069 | 4.016 | 0.01 | 0.007 | 0 | 36.1 | 29.7 | 53.3 | 122 | 103 | 0 | 38 | 34 |
| 2016 | 3 | 28 | 9 | 40 | 59 | 0.663 | -0.102 | 4.019 | 0.01 | 0.007 | 0 | 40 | 33.5 | 50.3 | 130 | 112 | 0 | 37 | 34 |
| 2016 | 3 | 28 | 9 | 50 | 59 | 0.666 | -0.115 | 4.022 | 0.01 | 0.007 | 0 | 39.6 | 33.1 | 49 | 129 | 111 | 0 | 37 | 34 |
| 2016 | 3 | 28 | 10 | 0 | 59 | 0.659 | -0.125 | 4.016 | 0.013 | 0.01 | 0 | 41.3 | 34 | 51.2 | 133 | 114 | 0 | 37 | 35 |
| 2016 | 3 | 28 | 10 | 10 | 59 | 0.682 | -0.085 | 4.019 | 0.01 | 0.007 | 0 | 40.4 | 33.5 | 51.2 | 132 | 113 | 0 | 38 | 35 |
| 2016 | 3 | 28 | 10 | 20 | 59 | 0.682 | -0.085 | 4.019 | 0.01 | 0.007 | 0 | 41.3 | 34.4 | 51.6 | 133 | 114 | 0 | 37 | 34 |
| 2016 | 3 | 28 | 10 | 30 | 59 | 0.705 | -0.102 | 4.022 | 0.013 | 0.01 | 0 | 41.7 | 34.4 | 52.5 | 134 | 115 | 0 | 37 | 35 |
| 2016 | 3 | 28 | 10 | 40 | 59 | 0.679 | -0.095 | 4.019 | 0.01 | 0.007 | 0 | 42.6 | 36.1 | 49.9 | 136 | 118 | 0 | 37 | 34 |
| 2016 | 3 | 28 | 10 | 50 | 59 | 0.669 | -0.128 | 4.019 | 0.01 | 0.007 | 0 | 42.6 | 35.3 | 52.9 | 135 | 116 | 0 | 36 | 34 |
| 2016 | 3 | 28 | 11 | 0 | 59 | 0.679 | -0.092 | 4.022 | 0.01 | 0.007 | 0 | 43.9 | 36.5 | 50.3 | 138 | 119 | 0 | 36 | 34 |
| 2016 | 3 | 28 | 11 | 10 | 59 | 0.712 | -0.115 | 4.022 | 0.01 | 0.007 | 0 | 43.4 | 36.5 | 51.2 | 138 | 119 | 0 | 37 | 34 |

Reinhackle (0356)

| Year | Month | Day | Hour | Minute | Second | VelocityX | VelocityY | Level | StdError1 | StdError2 | StdError3 | SNR1 | SNR2 | SNR3 | SignalAmp1 | SignalAmp2 | SignalAmp3 | Noise1 | Noise2 |
|------|-------|-----|------|--------|--------|-----------|-----------|-------|-----------|-----------|-----------|------|------|------|------------|------------|------------|--------|--------|
| 2016 | 3 | 28 | 11 | 20 | 59 | 0.715 | -0.059 | 4.019 | 0.01 | 0.007 | 0 | 43 | 36.1 | 54.6 | 137 | 118 | 0 | 37 | 34 |
| 2016 | 3 | 28 | 11 | 30 | 59 | 0.696 | -0.098 | 4.019 | 0.01 | 0.007 | 0 | 41.7 | 34.8 | 52.5 | 134 | 115 | 0 | 37 | 34 |
| 2016 | 3 | 28 | 11 | 40 | 59 | 0.696 | -0.089 | 4.022 | 0.01 | 0.007 | 0 | 40.9 | 34.4 | 52.5 | 132 | 114 | 0 | 37 | 34 |
| 2016 | 3 | 28 | 11 | 50 | 59 | 0.696 | -0.085 | 4.022 | 0.01 | 0.007 | 0 | 40 | 34 | 52.5 | 131 | 113 | 0 | 38 | 34 |
| 2016 | 3 | 28 | 12 | 0 | 59 | 0.696 | -0.115 | 4.019 | 0.01 | 0.007 | 0 | 45.6 | 39.1 | 48.6 | 143 | 125 | 0 | 37 | 34 |
| 2016 | 3 | 28 | 12 | 10 | 59 | 0.696 | -0.105 | 4.022 | 0.01 | 0.007 | 0 | 45.2 | 38.7 | 48.2 | 142 | 124 | 0 | 37 | 34 |
| 2016 | 3 | 28 | 12 | 20 | 59 | 0.686 | -0.092 | 4.019 | 0.01 | 0.007 | 0 | 43.9 | 37 | 53.3 | 139 | 120 | 0 | 37 | 34 |
| 2016 | 3 | 28 | 12 | 30 | 59 | 0.715 | -0.079 | 4.019 | 0.01 | 0.007 | 0 | 42.6 | 35.7 | 52 | 136 | 117 | 0 | 37 | 34 |
| 2016 | 3 | 28 | 12 | 40 | 59 | 0.669 | -0.115 | 4.019 | 0.01 | 0.007 | 0 | 41.3 | 34.8 | 51.2 | 133 | 115 | 0 | 37 | 34 |
| 2016 | 3 | 28 | 12 | 50 | 59 | 0.699 | -0.121 | 4.019 | 0.01 | 0.007 | 0 | 40.4 | 33.5 | 52 | 131 | 112 | 0 | 37 | 34 |
| 2016 | 3 | 28 | 13 | 0 | 59 | 0.653 | -0.085 | 4.019 | 0.013 | 0.01 | 0 | 40 | 33.5 | 52.9 | 130 | 112 | 0 | 37 | 34 |
| 2016 | 3 | 28 | 13 | 10 | 59 | 0.676 | -0.102 | 4.019 | 0.01 | 0.007 | 0 | 40 | 32.7 | 52.5 | 130 | 111 | 0 | 37 | 35 |
| 2016 | 3 | 28 | 13 | 20 | 59 | 0.722 | -0.072 | 4.019 | 0.01 | 0.007 | 0 | 40 | 32.7 | 52.9 | 129 | 110 | 0 | 36 | 34 |
| 2016 | 3 | 28 | 13 | 30 | 59 | 0.682 | -0.089 | 4.019 | 0.01 | 0.007 | 0 | 39.1 | 32.3 | 52.9 | 128 | 109 | 0 | 37 | 34 |
| 2016 | 3 | 28 | 13 | 40 | 59 | 0.666 | -0.082 | 4.019 | 0.01 | 0.007 | 0 | 38.3 | 31.4 | 62.4 | 126 | 107 | 0 | 37 | 34 |
| 2016 | 3 | 28 | 13 | 50 | 59 | 0.682 | -0.072 | 4.019 | 0.01 | 0.007 | 0 | 37.8 | 31 | 55 | 124 | 106 | 0 | 36 | 34 |
| 2016 | 3 | 28 | 14 | 0 | 59 | 0.696 | -0.079 | 4.019 | 0.01 | 0.007 | 0 | 37.8 | 30.5 | 54.2 | 124 | 105 | 0 | 36 | 34 |
| 2016 | 3 | 28 | 14 | 10 | 59 | 0.656 | -0.102 | 4.019 | 0.01 | 0.007 | 0 | 38.3 | 31 | 53.3 | 126 | 106 | 0 | 37 | 34 |
| 2016 | 3 | 28 | 14 | 20 | 59 | 0.692 | -0.075 | 4.019 | 0.01 | 0.007 | 0 | 39.1 | 31.4 | 52.9 | 128 | 108 | 0 | 37 | 35 |
| 2016 | 3 | 28 | 14 | 30 | 59 | 0.676 | -0.089 | 4.019 | 0.01 | 0.007 | 0 | 38.7 | 31.4 | 69.2 | 127 | 107 | 0 | 37 | 34 |
| 2016 | 3 | 28 | 14 | 40 | 59 | 0.666 | -0.125 | 4.019 | 0.016 | 0.013 | 0 | 38.3 | 30.5 | 77.4 | 126 | 105 | 0 | 37 | 34 |
| 2016 | 3 | 28 | 14 | 50 | 59 | 0.676 | -0.059 | 4.019 | 0.01 | 0.007 | 0 | 37.4 | 30.5 | 62.8 | 125 | 105 | 0 | 38 | 34 |
| 2016 | 3 | 28 | 15 | 0 | 59 | 0.669 | -0.089 | 4.016 | 0.01 | 0.007 | 0 | 37.8 | 30.1 | 52.5 | 125 | 104 | 0 | 37 | 34 |
| 2016 | 3 | 28 | 15 | 10 | 59 | 0.679 | -0.085 | 4.019 | 0.01 | 0.007 | 0 | 37 | 28.8 | 76.5 | 123 | 102 | 0 | 37 | 35 |
| 2016 | 3 | 28 | 15 | 20 | 59 | 0.682 | -0.072 | 4.016 | 0.013 | 0.01 | 0 | 37.8 | 30.5 | 67.1 | 125 | 105 | 0 | 37 | 34 |
| 2016 | 3 | 28 | 15 | 30 | 59 | 0.643 | -0.082 | 4.019 | 0.013 | 0.01 | 0 | 37.8 | 30.5 | 74 | 125 | 105 | 0 | 37 | 34 |
| 2016 | 3 | 28 | 15 | 40 | 59 | 0.669 | -0.082 | 4.016 | 0.01 | 0.007 | 0 | 37.8 | 30.5 | 55 | 125 | 105 | 0 | 37 | 34 |
| 2016 | 3 | 28 | 15 | 50 | 59 | 0.676 | -0.082 | 4.016 | 0.016 | 0.013 | 0 | 38.3 | 30.5 | 67.1 | 125 | 105 | 0 | 36 | 34 |
| 2016 | 3 | 28 | 16 | 0 | 59 | 0.676 | -0.082 | 4.016 | 0.01 | 0.007 | 0 | 38.3 | 31 | 66.2 | 126 | 106 | 0 | 37 | 34 |
| 2016 | 3 | 28 | 16 | 10 | 59 | 0.709 | -0.082 | 4.012 | 0.01 | 0.007 | 0 | 38.7 | 31 | 52 | 126 | 106 | 0 | 36 | 34 |
| 2016 | 3 | 28 | 16 | 20 | 59 | 0.696 | -0.059 | 4.012 | 0.013 | 0.01 | 0 | 38.7 | 31 | 57.6 | 127 | 107 | 0 | 37 | 35 |
| 2016 | 3 | 28 | 16 | 30 | 59 | 0.686 | -0.085 | 4.012 | 0.01 | 0.007 | 0 | 39.6 | 31.4 | 59.3 | 128 | 108 | 0 | 36 | 35 |
| 2016 | 3 | 28 | 16 | 40 | 59 | 0.699 | -0.105 | 4.012 | 0.01 | 0.007 | 0 | 39.1 | 31 | 65.4 | 128 | 107 | 0 | 37 | 35 |
| 2016 | 3 | 28 | 16 | 50 | 59 | 0.725 | -0.075 | 4.016 | 0.01 | 0.007 | 0 | 38.7 | 31 | 76.1 | 127 | 106 | 0 | 37 | 34 |
| 2016 | 3 | 28 | 17 | 0 | 59 | 0.682 | -0.089 | 4.012 | 0.01 | 0.007 | 0 | 38.3 | 30.5 | 61.1 | 126 | 105 | 0 | 37 | 34 |
| 2016 | 3 | 28 | 17 | 10 | 59 | 0.715 | -0.072 | 4.012 | 0.01 | 0.007 | 0 | 40 | 32.3 | 58.5 | 130 | 109 | 0 | 37 | 34 |
| 2016 | 3 | 28 | 17 | 20 | 59 | 0.686 | -0.092 | 4.012 | 0.013 | 0.01 | 0 | 40.4 | 31.8 | 70.5 | 130 | 108 | 0 | 36 | 34 |
| 2016 | 3 | 28 | 17 | 30 | 59 | 0.709 | -0.095 | 4.012 | 0.013 | 0.01 | 0 | 40 | 32.3 | 80.4 | 130 | 109 | 0 | 37 | 34 |
| 2016 | 3 | 28 | 17 | 40 | 59 | 0.676 | -0.108 | 4.012 | 0.01 | 0.007 | 0 | 40 | 32.3 | 79.6 | 130 | 109 | 0 | 37 | 34 |
| 2016 | 3 | 28 | 17 | 50 | 59 | 0.699 | -0.102 | 4.012 | 0.01 | 0.007 | 0 | 40.9 | 33.1 | 78.7 | 132 | 111 | 0 | 37 | 34 |
| 2016 | 3 | 28 | 18 | 0 | 59 | 0.712 | -0.092 | 4.012 | 0.01 | 0.007 | 0 | 40.9 | 32.7 | 73.1 | 131 | 110 | 0 | 36 | 34 |
| 2016 | 3 | 28 | 18 | 10 | 59 | 0.686 | -0.098 | 4.012 | 0.013 | 0.01 | 0 | 40.9 | 32.3 | 77.4 | 131 | 109 | 0 | 36 | 34 |
| 2016 | 3 | 28 | 18 | 20 | 59 | 0.676 | -0.072 | 4.012 | 0.01 | 0.007 | 0 | 40 | 32.7 | 76.5 | 130 | 110 | 0 | 37 | 34 |
| 2016 | 3 | 28 | 18 | 30 | 59 | 0.686 | -0.118 | 4.012 | 0.013 | 0.01 | 0 | 39.6 | 31.8 | 77 | 128 | 108 | 0 | 36 | 34 |
| 2016 | 3 | 28 | 18 | 40 | 59 | 0.686 | -0.108 | 4.009 | 0.013 | 0.01 | 0 | 40 | 31.8 | 59.8 | 129 | 108 | 0 | 36 | 34 |
| 2016 | 3 | 28 | 18 | 50 | 59 | 0.682 | -0.105 | 4.003 | 0.016 | 0.013 | 0 | 40 | 31.8 | 48.6 | 129 | 108 | 0 | 36 | 34 |

Reinhackle (0356)

| Year | Month | Day | Hour | Minute | Second | VelocityX | VelocityY | Level | StdError1 | StdError2 | StdError3 | SNR1 | SNR2 | SNR3 | SignalAmp1 | SignalAmp2 | SignalAmp3 | Noise1 | Noise2 |
|------|-------|-----|------|--------|--------|-----------|-----------|-------|-----------|-----------|-----------|------|------|------|------------|------------|------------|--------|--------|
| 2016 | 3 | 28 | 19 | 0 | 59 | 0.712 | -0.102 | 4.003 | 0.01 | 0.007 | 0 | 40.9 | 32.7 | 49 | 131 | 110 | 0 | 36 | 34 |
| 2016 | 3 | 28 | 19 | 10 | 59 | 0.719 | -0.102 | 4.003 | 0.016 | 0.013 | 0 | 40.9 | 32.7 | 49 | 132 | 111 | 0 | 37 | 35 |
| 2016 | 3 | 28 | 19 | 20 | 59 | 0.719 | -0.098 | 4.003 | 0.01 | 0.007 | 0 | 41.3 | 33.5 | 49.9 | 133 | 112 | 0 | 37 | 34 |
| 2016 | 3 | 28 | 19 | 30 | 59 | 0.696 | -0.082 | 4.003 | 0.01 | 0.007 | 0 | 41.7 | 33.5 | 49.5 | 133 | 112 | 0 | 36 | 34 |
| 2016 | 3 | 28 | 19 | 40 | 59 | 0.696 | -0.072 | 4.003 | 0.013 | 0.01 | 0 | 41.3 | 32.7 | 52.5 | 132 | 110 | 0 | 36 | 34 |
| 2016 | 3 | 28 | 19 | 50 | 59 | 0.673 | -0.085 | 4.003 | 0.01 | 0.007 | 0 | 41.3 | 33.1 | 50.7 | 132 | 111 | 0 | 36 | 34 |
| 2016 | 3 | 28 | 20 | 0 | 59 | 0.702 | -0.085 | 4.003 | 0.013 | 0.01 | 0 | 40.4 | 32.7 | 50.3 | 131 | 110 | 0 | 37 | 34 |
| 2016 | 3 | 28 | 20 | 10 | 59 | 0.728 | -0.075 | 4.003 | 0.01 | 0.007 | 0 | 40.4 | 32.3 | 51.6 | 130 | 109 | 0 | 36 | 34 |
| 2016 | 3 | 28 | 20 | 20 | 59 | 0.666 | -0.072 | 4.003 | 0.013 | 0.01 | 0 | 40 | 32.3 | 50.7 | 130 | 109 | 0 | 37 | 34 |
| 2016 | 3 | 28 | 20 | 30 | 59 | 0.712 | -0.082 | 4.003 | 0.01 | 0.007 | 0 | 40.4 | 32.3 | 51.2 | 131 | 109 | 0 | 37 | 34 |
| 2016 | 3 | 28 | 20 | 40 | 59 | 0.705 | -0.079 | 4.003 | 0.01 | 0.007 | 0 | 40 | 32.3 | 55.5 | 130 | 109 | 0 | 37 | 34 |
| 2016 | 3 | 28 | 20 | 50 | 59 | 0.732 | -0.105 | 4.003 | 0.01 | 0.007 | 0 | 40 | 32.3 | 58.9 | 130 | 109 | 0 | 37 | 34 |
| 2016 | 3 | 28 | 21 | 0 | 59 | 0.692 | -0.085 | 4.006 | 0.013 | 0.01 | 0 | 40.4 | 32.3 | 60.2 | 130 | 109 | 0 | 36 | 34 |
| 2016 | 3 | 28 | 21 | 10 | 59 | 0.663 | -0.092 | 4.006 | 0.01 | 0.007 | 0 | 39.6 | 31.4 | 63.2 | 129 | 108 | 0 | 37 | 35 |
| 2016 | 3 | 28 | 21 | 20 | 59 | 0.692 | -0.098 | 4.006 | 0.01 | 0.007 | 0 | 40 | 32.3 | 77.4 | 129 | 108 | 0 | 36 | 33 |
| 2016 | 3 | 28 | 21 | 30 | 59 | 0.663 | -0.075 | 4.006 | 0.016 | 0.013 | 0 | 40 | 31.8 | 77.8 | 130 | 108 | 0 | 37 | 34 |
| 2016 | 3 | 28 | 21 | 40 | 59 | 0.643 | -0.072 | 4.006 | 0.01 | 0.007 | 0 | 39.6 | 31.4 | 79.1 | 129 | 108 | 0 | 37 | 35 |
| 2016 | 3 | 28 | 21 | 50 | 59 | 0.692 | -0.105 | 4.006 | 0.013 | 0.01 | 0 | 39.6 | 31.4 | 79.6 | 128 | 107 | 0 | 36 | 34 |
| 2016 | 3 | 28 | 22 | 0 | 59 | 0.705 | -0.066 | 4.006 | 0.01 | 0.007 | 0 | 39.6 | 31.8 | 78.7 | 129 | 108 | 0 | 37 | 34 |
| 2016 | 3 | 28 | 22 | 10 | 59 | 0.689 | -0.089 | 4.006 | 0.01 | 0.007 | 0 | 39.6 | 31.4 | 77 | 129 | 107 | 0 | 37 | 34 |
| 2016 | 3 | 28 | 22 | 20 | 59 | 0.666 | -0.095 | 4.006 | 0.01 | 0.007 | 0 | 39.6 | 31.4 | 76.5 | 129 | 108 | 0 | 37 | 35 |
| 2016 | 3 | 28 | 22 | 30 | 59 | 0.719 | -0.082 | 4.006 | 0.01 | 0.007 | 0 | 40 | 31.8 | 77.8 | 130 | 108 | 0 | 37 | 34 |
| 2016 | 3 | 28 | 22 | 40 | 59 | 0.696 | -0.075 | 4.006 | 0.013 | 0.01 | 0 | 39.6 | 31.8 | 77 | 129 | 108 | 0 | 37 | 34 |
| 2016 | 3 | 28 | 22 | 50 | 59 | 0.705 | -0.062 | 4.003 | 0.01 | 0.007 | 0 | 40 | 31.8 | 51.6 | 129 | 108 | 0 | 36 | 34 |
| 2016 | 3 | 28 | 23 | 0 | 59 | 0.699 | -0.046 | 3.999 | 0.01 | 0.007 | 0 | 40 | 31.8 | 52.9 | 130 | 108 | 0 | 37 | 34 |
| 2016 | 3 | 28 | 23 | 10 | 59 | 0.705 | -0.092 | 4.003 | 0.01 | 0.007 | 0 | 39.6 | 31.4 | 52.5 | 129 | 108 | 0 | 37 | 35 |
| 2016 | 3 | 28 | 23 | 20 | 59 | 0.705 | -0.072 | 3.999 | 0.01 | 0.007 | 0 | 40 | 31.8 | 53.3 | 129 | 108 | 0 | 36 | 34 |
| 2016 | 3 | 28 | 23 | 30 | 59 | 0.679 | -0.092 | 4.003 | 0.01 | 0.007 | 0 | 39.6 | 31.8 | 55.5 | 129 | 108 | 0 | 37 | 34 |
| 2016 | 3 | 28 | 23 | 40 | 59 | 0.702 | -0.079 | 4.003 | 0.01 | 0.007 | 0 | 39.6 | 31.4 | 55.5 | 129 | 108 | 0 | 37 | 35 |
| 2016 | 3 | 28 | 23 | 50 | 59 | 0.689 | -0.108 | 4.003 | 0.01 | 0.007 | 0 | 39.1 | 31.4 | 55.5 | 128 | 107 | 0 | 37 | 34 |
| 2016 | 3 | 29 | 0 | 0 | 59 | 0.673 | -0.079 | 4.003 | 0.01 | 0.007 | 0 | 39.6 | 31.4 | 55 | 128 | 107 | 0 | 36 | 34 |
| 2016 | 3 | 29 | 0 | 10 | 59 | 0.676 | -0.085 | 4.003 | 0.01 | 0.007 | 0 | 40 | 31.8 | 56.8 | 129 | 108 | 0 | 36 | 34 |
| 2016 | 3 | 29 | 0 | 20 | 59 | 0.722 | -0.082 | 4.003 | 0.01 | 0.007 | 0 | 39.6 | 31.4 | 55 | 129 | 108 | 0 | 37 | 35 |
| 2016 | 3 | 29 | 0 | 30 | 59 | 0.682 | -0.079 | 4.003 | 0.01 | 0.007 | 0 | 40 | 31.4 | 51.2 | 129 | 107 | 0 | 36 | 34 |
| 2016 | 3 | 29 | 0 | 40 | 59 | 0.699 | -0.089 | 4.003 | 0.01 | 0.007 | 0 | 40 | 31.8 | 57.2 | 129 | 108 | 0 | 36 | 34 |
| 2016 | 3 | 29 | 0 | 50 | 59 | 0.682 | -0.085 | 4.006 | 0.016 | 0.013 | 0 | 39.6 | 31.4 | 71.8 | 129 | 107 | 0 | 37 | 34 |
| 2016 | 3 | 29 | 1 | 0 | 59 | 0.699 | -0.089 | 4.003 | 0.013 | 0.01 | 0 | 39.6 | 31.8 | 56.8 | 129 | 108 | 0 | 37 | 34 |
| 2016 | 3 | 29 | 1 | 10 | 59 | 0.696 | -0.092 | 4.003 | 0.01 | 0.007 | 0 | 39.6 | 31.8 | 63.2 | 129 | 108 | 0 | 37 | 34 |
| 2016 | 3 | 29 | 1 | 20 | 59 | 0.686 | -0.112 | 4.006 | 0.013 | 0.01 | 0 | 39.6 | 31.4 | 75.3 | 129 | 108 | 0 | 37 | 35 |
| 2016 | 3 | 29 | 1 | 30 | 59 | 0.689 | -0.108 | 4.003 | 0.01 | 0.007 | 0 | 39.6 | 31.8 | 61.1 | 129 | 108 | 0 | 37 | 34 |
| 2016 | 3 | 29 | 1 | 40 | 59 | 0.719 | -0.069 | 4.006 | 0.01 | 0.007 | 0 | 39.1 | 31.4 | 66.2 | 128 | 107 | 0 | 37 | 34 |
| 2016 | 3 | 29 | 1 | 50 | 59 | 0.682 | -0.098 | 4.006 | 0.01 | 0.007 | 0 | 39.6 | 31.8 | 77 | 129 | 108 | 0 | 37 | 34 |
| 2016 | 3 | 29 | 2 | 0 | 59 | 0.702 | -0.105 | 4.006 | 0.01 | 0.007 | 0 | 39.6 | 31.4 | 79.1 | 129 | 108 | 0 | 37 | 35 |
| 2016 | 3 | 29 | 2 | 10 | 59 | 0.669 | -0.108 | 4.006 | 0.01 | 0.007 | 0 | 40 | 31.4 | 79.6 | 129 | 108 | 0 | 36 | 35 |
| 2016 | 3 | 29 | 2 | 20 | 59 | 0.689 | -0.082 | 4.006 | 0.01 | 0.007 | 0 | 39.1 | 31.4 | 79.1 | 128 | 107 | 0 | 37 | 34 |
| 2016 | 3 | 29 | 2 | 30 | 59 | 0.663 | -0.085 | 4.006 | 0.01 | 0.007 | 0 | 39.6 | 31.4 | 79.6 | 129 | 107 | 0 | 37 | 34 |

Reinhackle (0356)

| Year | Month | Day | Hour | Minute | Second | VelocityX | VelocityY | Level | StdError1 | StdError2 | StdError3 | SNR1 | SNR2 | SNR3 | SignalAmp1 | SignalAmp2 | SignalAmp3 | Noise1 | Noise2 |
|------|-------|-----|------|--------|--------|-----------|-----------|-------|-----------|-----------|-----------|------|------|------|------------|------------|------------|--------|--------|
| 2016 | 3 | 29 | 2 | 40 | 59 | 0.705 | -0.112 | 4.006 | 0.013 | 0.01 | 0 | 39.6 | 31.8 | 80 | 129 | 108 | 0 | 37 | 34 |
| 2016 | 3 | 29 | 2 | 50 | 59 | 0.702 | -0.112 | 4.006 | 0.01 | 0.007 | 0 | 40 | 31.4 | 79.1 | 129 | 108 | 0 | 36 | 35 |
| 2016 | 3 | 29 | 3 | 0 | 59 | 0.699 | -0.115 | 4.006 | 0.01 | 0.007 | 0 | 39.6 | 31.8 | 79.1 | 130 | 108 | 0 | 38 | 34 |
| 2016 | 3 | 29 | 3 | 10 | 59 | 0.705 | -0.092 | 4.006 | 0.01 | 0.007 | 0 | 39.6 | 31.4 | 79.1 | 129 | 108 | 0 | 37 | 35 |
| 2016 | 3 | 29 | 3 | 20 | 59 | 0.686 | -0.072 | 4.006 | 0.013 | 0.01 | 0 | 39.6 | 31.8 | 80 | 129 | 108 | 0 | 37 | 34 |
| 2016 | 3 | 29 | 3 | 30 | 59 | 0.682 | -0.115 | 4.006 | 0.01 | 0.007 | 0 | 39.1 | 31.4 | 79.6 | 128 | 107 | 0 | 37 | 34 |
| 2016 | 3 | 29 | 3 | 40 | 59 | 0.738 | -0.079 | 4.006 | 0.01 | 0.007 | 0 | 39.1 | 31.8 | 79.6 | 129 | 108 | 0 | 38 | 34 |
| 2016 | 3 | 29 | 3 | 50 | 59 | 0.696 | -0.105 | 4.006 | 0.01 | 0.007 | 0 | 39.1 | 31 | 79.6 | 128 | 107 | 0 | 37 | 35 |
| 2016 | 3 | 29 | 4 | 0 | 59 | 0.712 | -0.095 | 4.006 | 0.01 | 0.007 | 0 | 39.1 | 31 | 79.6 | 128 | 107 | 0 | 37 | 35 |
| 2016 | 3 | 29 | 4 | 10 | 59 | 0.705 | -0.085 | 4.006 | 0.013 | 0.01 | 0 | 39.1 | 31.4 | 79.1 | 129 | 107 | 0 | 38 | 34 |
| 2016 | 3 | 29 | 4 | 20 | 59 | 0.682 | -0.072 | 4.006 | 0.013 | 0.01 | 0 | 39.6 | 31 | 78.7 | 129 | 107 | 0 | 37 | 35 |
| 2016 | 3 | 29 | 4 | 30 | 59 | 0.682 | -0.092 | 4.006 | 0.01 | 0.007 | 0 | 39.1 | 31.4 | 74.8 | 128 | 107 | 0 | 37 | 34 |
| 2016 | 3 | 29 | 4 | 40 | 59 | 0.696 | -0.072 | 4.006 | 0.01 | 0.007 | 0 | 39.1 | 31 | 76.5 | 128 | 107 | 0 | 37 | 35 |
| 2016 | 3 | 29 | 4 | 50 | 59 | 0.709 | -0.092 | 4.006 | 0.013 | 0.01 | 0 | 39.1 | 31.4 | 76.1 | 128 | 107 | 0 | 37 | 34 |
| 2016 | 3 | 29 | 5 | 0 | 59 | 0.712 | -0.098 | 4.006 | 0.01 | 0.007 | 0 | 38.3 | 30.5 | 75.3 | 126 | 105 | 0 | 37 | 34 |
| 2016 | 3 | 29 | 5 | 10 | 59 | 0.659 | -0.085 | 4.006 | 0.01 | 0.007 | 0 | 37.4 | 30.1 | 77.4 | 124 | 104 | 0 | 37 | 34 |
| 2016 | 3 | 29 | 5 | 20 | 59 | 0.689 | -0.092 | 4.006 | 0.016 | 0.013 | 0 | 37 | 29.2 | 76.5 | 123 | 102 | 0 | 37 | 34 |
| 2016 | 3 | 29 | 5 | 30 | 59 | 0.699 | -0.092 | 4.006 | 0.01 | 0.007 | 0 | 36.1 | 28.8 | 76.5 | 121 | 101 | 0 | 37 | 34 |
| 2016 | 3 | 29 | 5 | 40 | 59 | 0.676 | -0.089 | 4.006 | 0.01 | 0.007 | 0 | 35.7 | 27.5 | 76.1 | 120 | 99 | 0 | 37 | 35 |
| 2016 | 3 | 29 | 5 | 50 | 59 | 0.682 | -0.108 | 4.006 | 0.013 | 0.01 | 0 | 37.4 | 30.1 | 75.7 | 124 | 104 | 0 | 37 | 34 |
| 2016 | 3 | 29 | 6 | 0 | 59 | 0.728 | -0.121 | 4.006 | 0.01 | 0.007 | 0 | 34.8 | 27.1 | 76.5 | 118 | 98 | 0 | 37 | 35 |
| 2016 | 3 | 29 | 6 | 10 | 59 | 0.679 | -0.105 | 4.009 | 0.01 | 0.007 | 0 | 34 | 26.7 | 73.5 | 116 | 96 | 0 | 37 | 34 |
| 2016 | 3 | 29 | 6 | 20 | 59 | 0.669 | -0.079 | 4.009 | 0.01 | 0.007 | 0 | 33.1 | 25.8 | 75.3 | 115 | 95 | 0 | 38 | 35 |
| 2016 | 3 | 29 | 6 | 30 | 59 | 0.676 | -0.079 | 4.009 | 0.01 | 0.007 | 0 | 33.1 | 26.2 | 71.8 | 114 | 95 | 0 | 37 | 34 |
| 2016 | 3 | 29 | 6 | 40 | 59 | 0.692 | -0.075 | 4.009 | 0.01 | 0.007 | 0 | 33.1 | 25.8 | 74.4 | 114 | 94 | 0 | 37 | 34 |
| 2016 | 3 | 29 | 6 | 50 | 59 | 0.673 | -0.082 | 4.006 | 0.01 | 0.007 | 0 | 33.5 | 27.1 | 70.1 | 116 | 97 | 0 | 38 | 34 |
| 2016 | 3 | 29 | 7 | 0 | 59 | 0.633 | -0.098 | 4.006 | 0.01 | 0.007 | 0 | 33.1 | 26.2 | 66.2 | 114 | 95 | 0 | 37 | 34 |
| 2016 | 3 | 29 | 7 | 10 | 59 | 0.646 | -0.085 | 4.009 | 0.01 | 0.007 | 0 | 32.7 | 26.2 | 65.4 | 114 | 95 | 0 | 38 | 34 |
| 2016 | 3 | 29 | 7 | 20 | 59 | 0.679 | -0.095 | 4.006 | 0.01 | 0.007 | 0 | 33.1 | 25.8 | 53.8 | 114 | 95 | 0 | 37 | 35 |
| 2016 | 3 | 29 | 7 | 30 | 59 | 0.686 | -0.082 | 4.006 | 0.01 | 0.007 | 0 | 34 | 26.7 | 57.2 | 116 | 96 | 0 | 37 | 34 |
| 2016 | 3 | 29 | 7 | 40 | 59 | 0.663 | -0.102 | 4.006 | 0.01 | 0.007 | 0 | 33.5 | 26.7 | 51.2 | 115 | 96 | 0 | 37 | 34 |
| 2016 | 3 | 29 | 7 | 50 | 59 | 0.676 | -0.079 | 4.006 | 0.01 | 0.007 | 0 | 34.4 | 27.5 | 50.3 | 117 | 98 | 0 | 37 | 34 |
| 2016 | 3 | 29 | 8 | 0 | 59 | 0.705 | -0.079 | 4.009 | 0.01 | 0.007 | 0 | 34.8 | 28 | 49.9 | 119 | 100 | 0 | 38 | 35 |
| 2016 | 3 | 29 | 8 | 10 | 59 | 0.692 | -0.082 | 4.009 | 0.01 | 0.007 | 0 | 34.8 | 28 | 49.5 | 119 | 100 | 0 | 38 | 35 |
| 2016 | 3 | 29 | 8 | 20 | 59 | 0.712 | -0.056 | 4.009 | 0.01 | 0.007 | 0 | 34.8 | 27.5 | 49.9 | 118 | 99 | 0 | 37 | 35 |
| 2016 | 3 | 29 | 8 | 30 | 59 | 0.673 | -0.092 | 4.009 | 0.01 | 0.007 | 0 | 34.4 | 27.5 | 50.7 | 117 | 98 | 0 | 37 | 34 |
| 2016 | 3 | 29 | 8 | 40 | 59 | 0.699 | -0.066 | 4.009 | 0.01 | 0.007 | 0 | 33.5 | 26.7 | 50.7 | 116 | 97 | 0 | 38 | 35 |
| 2016 | 3 | 29 | 8 | 50 | 59 | 0.676 | -0.072 | 4.009 | 0.01 | 0.007 | 0 | 35.3 | 27.5 | 49.9 | 119 | 99 | 0 | 37 | 35 |
| 2016 | 3 | 29 | 9 | 0 | 59 | 0.692 | -0.102 | 4.009 | 0.01 | 0.007 | 0 | 34.4 | 27.1 | 49.9 | 117 | 97 | 0 | 37 | 34 |
| 2016 | 3 | 29 | 9 | 10 | 59 | 0.699 | -0.082 | 4.009 | 0.01 | 0.007 | 0 | 34.4 | 27.5 | 51.2 | 118 | 98 | 0 | 38 | 34 |
| 2016 | 3 | 29 | 9 | 20 | 59 | 0.666 | -0.069 | 4.012 | 0.01 | 0.007 | 0 | 34.4 | 27.5 | 52.5 | 118 | 99 | 0 | 38 | 35 |
| 2016 | 3 | 29 | 9 | 30 | 59 | 0.682 | -0.082 | 4.009 | 0.01 | 0.007 | 0 | 34 | 27.1 | 52 | 116 | 97 | 0 | 37 | 34 |
| 2016 | 3 | 29 | 9 | 40 | 59 | 0.656 | -0.108 | 4.012 | 0.013 | 0.01 | 0 | 33.1 | 25.8 | 70.5 | 114 | 95 | 0 | 37 | 35 |
| 2016 | 3 | 29 | 9 | 50 | 59 | 0.689 | -0.108 | 4.012 | 0.013 | 0.01 | 0 | 33.5 | 26.2 | 76.5 | 115 | 96 | 0 | 37 | 35 |
| 2016 | 3 | 29 | 10 | 0 | 59 | 0.666 | -0.115 | 4.012 | 0.01 | 0.007 | 0 | 33.1 | 27.1 | 75.3 | 115 | 97 | 0 | 38 | 34 |
| 2016 | 3 | 29 | 10 | 10 | 59 | 0.682 | -0.092 | 4.016 | 0.013 | 0.01 | 0 | 33.5 | 25.8 | 74.8 | 114 | 95 | 0 | 36 | 35 |

Reinhackle (0356)

| Year | Month | Day | Hour | Minute | Second | VelocityX | VelocityY | Level | StdError1 | StdError2 | StdError3 | SNR1 | SNR2 | SNR3 | SignalAmp1 | SignalAmp2 | SignalAmp3 | Noise1 | Noise2 |
|------|-------|-----|------|--------|--------|-----------|-----------|-------|-----------|-----------|-----------|------|------|------|------------|------------|------------|--------|--------|
| 2016 | 3 | 29 | 10 | 20 | 59 | 0.692 | -0.098 | 4.016 | 0.01 | 0.007 | 0 | 33.1 | 25.8 | 76.1 | 114 | 95 | 0 | 37 | 35 |
| 2016 | 3 | 29 | 10 | 30 | 59 | 0.63 | -0.108 | 4.012 | 0.01 | 0.007 | 0 | 33.5 | 26.2 | 75.3 | 115 | 96 | 0 | 37 | 35 |
| 2016 | 3 | 29 | 10 | 40 | 59 | 0.656 | -0.108 | 4.016 | 0.01 | 0.007 | 0 | 34.8 | 28 | 73.5 | 118 | 99 | 0 | 37 | 34 |
| 2016 | 3 | 29 | 10 | 50 | 59 | 0.689 | -0.082 | 4.016 | 0.01 | 0.007 | 0 | 33.5 | 26.2 | 74.8 | 115 | 96 | 0 | 37 | 35 |
| 2016 | 3 | 29 | 11 | 0 | 59 | 0.696 | -0.108 | 4.016 | 0.01 | 0.007 | 0 | 34 | 27.1 | 75.7 | 116 | 97 | 0 | 37 | 34 |
| 2016 | 3 | 29 | 11 | 10 | 59 | 0.686 | -0.095 | 4.012 | 0.01 | 0.007 | 0 | 34 | 27.1 | 74.8 | 116 | 97 | 0 | 37 | 34 |
| 2016 | 3 | 29 | 11 | 20 | 59 | 0.669 | -0.089 | 4.016 | 0.01 | 0.007 | 0 | 34.8 | 28.8 | 76.5 | 119 | 101 | 0 | 38 | 34 |
| 2016 | 3 | 29 | 11 | 30 | 59 | 0.692 | -0.112 | 4.012 | 0.013 | 0.01 | 0 | 34.8 | 27.5 | 72.7 | 118 | 99 | 0 | 37 | 35 |
| 2016 | 3 | 29 | 11 | 40 | 59 | 0.65 | -0.115 | 4.012 | 0.01 | 0.007 | 0 | 33.5 | 27.1 | 71.8 | 115 | 97 | 0 | 37 | 34 |
| 2016 | 3 | 29 | 11 | 50 | 59 | 0.65 | -0.102 | 4.012 | 0.01 | 0.007 | 0 | 34.8 | 27.1 | 76.5 | 118 | 98 | 0 | 37 | 35 |
| 2016 | 3 | 29 | 12 | 0 | 59 | 0.666 | -0.079 | 4.016 | 0.01 | 0.007 | 0 | 34.4 | 27.1 | 74.4 | 117 | 98 | 0 | 37 | 35 |
| 2016 | 3 | 29 | 12 | 10 | 59 | 0.666 | -0.056 | 4.016 | 0.01 | 0.007 | 0 | 35.3 | 28.4 | 75.7 | 119 | 100 | 0 | 37 | 34 |
| 2016 | 3 | 29 | 12 | 20 | 59 | 0.61 | -0.082 | 4.016 | 0.01 | 0.007 | 0 | 35.3 | 28 | 77.4 | 119 | 99 | 0 | 37 | 34 |
| 2016 | 3 | 29 | 12 | 30 | 59 | 0.656 | -0.066 | 4.016 | 0.01 | 0.007 | 0 | 34.8 | 28 | 77.4 | 118 | 99 | 0 | 37 | 34 |
| 2016 | 3 | 29 | 12 | 40 | 59 | 0.669 | -0.082 | 4.012 | 0.01 | 0.007 | 0 | 34.8 | 28 | 72.7 | 118 | 99 | 0 | 37 | 34 |
| 2016 | 3 | 29 | 12 | 50 | 59 | 0.653 | -0.066 | 4.016 | 0.01 | 0.007 | 0 | 35.3 | 28.4 | 77.8 | 119 | 100 | 0 | 37 | 34 |
| 2016 | 3 | 29 | 13 | 0 | 59 | 0.65 | -0.102 | 4.016 | 0.01 | 0.007 | 0 | 35.7 | 28.8 | 78.3 | 120 | 101 | 0 | 37 | 34 |
| 2016 | 3 | 29 | 13 | 10 | 59 | 0.64 | -0.072 | 4.016 | 0.01 | 0.007 | 0 | 34.8 | 28 | 77.4 | 118 | 99 | 0 | 37 | 34 |
| 2016 | 3 | 29 | 13 | 20 | 59 | 0.65 | -0.079 | 4.016 | 0.01 | 0.007 | 0 | 35.3 | 28.4 | 72.7 | 119 | 100 | 0 | 37 | 34 |
| 2016 | 3 | 29 | 13 | 30 | 59 | 0.656 | -0.079 | 4.016 | 0.01 | 0.007 | 0 | 35.3 | 28.4 | 77.4 | 119 | 101 | 0 | 37 | 35 |
| 2016 | 3 | 29 | 13 | 40 | 59 | 0.692 | -0.085 | 4.012 | 0.01 | 0.007 | 0 | 34.8 | 28 | 63.6 | 118 | 99 | 0 | 37 | 34 |
| 2016 | 3 | 29 | 13 | 50 | 59 | 0.65 | -0.043 | 4.016 | 0.01 | 0.007 | 0 | 35.7 | 29.2 | 78.3 | 120 | 102 | 0 | 37 | 34 |
| 2016 | 3 | 29 | 14 | 0 | 59 | 0.643 | -0.043 | 4.016 | 0.01 | 0.007 | 0 | 36.1 | 29.2 | 77.4 | 121 | 102 | 0 | 37 | 34 |
| 2016 | 3 | 29 | 14 | 10 | 59 | 0.636 | -0.066 | 4.016 | 0.01 | 0.007 | 0 | 34.8 | 28.8 | 78.7 | 119 | 101 | 0 | 38 | 34 |
| 2016 | 3 | 29 | 14 | 20 | 59 | 0.682 | -0.062 | 4.016 | 0.01 | 0.007 | 0 | 35.3 | 28.4 | 78.7 | 118 | 100 | 0 | 36 | 34 |
| 2016 | 3 | 29 | 14 | 30 | 59 | 0.653 | -0.102 | 4.016 | 0.01 | 0.007 | 0 | 35.3 | 28.8 | 77.8 | 119 | 101 | 0 | 37 | 34 |
| 2016 | 3 | 29 | 14 | 40 | 59 | 0.663 | -0.079 | 4.016 | 0.016 | 0.013 | 0 | 35.7 | 29.2 | 75.3 | 120 | 101 | 0 | 37 | 33 |
| 2016 | 3 | 29 | 14 | 50 | 59 | 0.633 | -0.105 | 4.016 | 0.01 | 0.007 | 0 | 36.5 | 29.2 | 70.5 | 121 | 102 | 0 | 36 | 34 |
| 2016 | 3 | 29 | 15 | 0 | 59 | 0.646 | -0.082 | 4.016 | 0.01 | 0.007 | 0 | 36.1 | 29.2 | 78.7 | 121 | 102 | 0 | 37 | 34 |
| 2016 | 3 | 29 | 15 | 10 | 59 | 0.636 | -0.066 | 4.016 | 0.01 | 0.007 | 0 | 36.1 | 29.2 | 78.7 | 121 | 103 | 0 | 37 | 35 |
| 2016 | 3 | 29 | 15 | 20 | 59 | 0.636 | -0.092 | 4.016 | 0.013 | 0.01 | 0 | 36.5 | 29.7 | 79.1 | 122 | 103 | 0 | 37 | 34 |
| 2016 | 3 | 29 | 15 | 30 | 59 | 0.623 | -0.069 | 4.016 | 0.01 | 0.007 | 0 | 35.3 | 28.8 | 79.6 | 120 | 101 | 0 | 38 | 34 |
| 2016 | 3 | 29 | 15 | 40 | 59 | 0.653 | -0.059 | 4.016 | 0.01 | 0.007 | 0 | 35.7 | 28.8 | 78.3 | 120 | 102 | 0 | 37 | 35 |
| 2016 | 3 | 29 | 15 | 50 | 59 | 0.633 | -0.095 | 4.016 | 0.013 | 0.01 | 0 | 36.5 | 29.2 | 78.3 | 122 | 103 | 0 | 37 | 35 |
| 2016 | 3 | 29 | 16 | 0 | 59 | 0.643 | -0.115 | 4.012 | 0.01 | 0.007 | 0 | 36.5 | 29.7 | 55.9 | 122 | 103 | 0 | 37 | 34 |
| 2016 | 3 | 29 | 16 | 10 | 59 | 0.692 | -0.098 | 4.012 | 0.013 | 0.01 | 0 | 36.1 | 29.2 | 50.7 | 121 | 102 | 0 | 37 | 34 |
| 2016 | 3 | 29 | 16 | 20 | 59 | 0.63 | -0.102 | 4.012 | 0.01 | 0.007 | 0 | 36.1 | 28.8 | 56.3 | 121 | 102 | 0 | 37 | 35 |
| 2016 | 3 | 29 | 16 | 30 | 59 | 0.689 | -0.079 | 4.012 | 0.01 | 0.007 | 0 | 36.5 | 29.7 | 71.8 | 122 | 103 | 0 | 37 | 34 |
| 2016 | 3 | 29 | 16 | 40 | 59 | 0.692 | -0.098 | 4.012 | 0.01 | 0.007 | 0 | 37 | 29.7 | 54.6 | 123 | 103 | 0 | 37 | 34 |
| 2016 | 3 | 29 | 16 | 50 | 59 | 0.64 | -0.102 | 4.012 | 0.013 | 0.01 | 0 | 37.4 | 30.5 | 51.6 | 123 | 105 | 0 | 36 | 34 |
| 2016 | 3 | 29 | 17 | 0 | 59 | 0.692 | -0.098 | 4.012 | 0.013 | 0.01 | 0 | 37.4 | 31 | 55.9 | 124 | 107 | 0 | 37 | 35 |
| 2016 | 3 | 29 | 17 | 10 | 59 | 0.643 | -0.102 | 4.009 | 0.01 | 0.007 | 0 | 38.3 | 32.3 | 58 | 126 | 109 | 0 | 37 | 34 |
| 2016 | 3 | 29 | 17 | 20 | 59 | 0.689 | -0.112 | 4.009 | 0.01 | 0.007 | 0 | 37.8 | 31.4 | 52 | 125 | 107 | 0 | 37 | 34 |
| 2016 | 3 | 29 | 17 | 30 | 59 | 0.696 | -0.098 | 4.009 | 0.01 | 0.007 | 0 | 38.3 | 31.8 | 63.6 | 126 | 108 | 0 | 37 | 34 |
| 2016 | 3 | 29 | 17 | 40 | 59 | 0.702 | -0.082 | 4.012 | 0.013 | 0.01 | 0 | 38.3 | 31.8 | 65.8 | 126 | 108 | 0 | 37 | 34 |
| 2016 | 3 | 29 | 17 | 50 | 59 | 0.702 | -0.098 | 4.012 | 0.01 | 0.007 | 0 | 38.3 | 31.8 | 79.1 | 126 | 108 | 0 | 37 | 34 |

Reinhackle (0356)

| Year | Month | Day | Hour | Minute | Second | VelocityX | VelocityY | Level | StdError1 | StdError2 | StdError3 | SNR1 | SNR2 | SNR3 | SignalAmp1 | SignalAmp2 | SignalAmp3 | Noise1 | Noise2 |
|------|-------|-----|------|--------|--------|-----------|-----------|-------|-----------|-----------|-----------|------|------|------|------------|------------|------------|--------|--------|
| 2016 | 3 | 29 | 18 | 0 | 59 | 0.722 | -0.082 | 4.012 | 0.01 | 0.007 | 0 | 38.3 | 31.4 | 80 | 126 | 108 | 0 | 37 | 35 |
| 2016 | 3 | 29 | 18 | 10 | 59 | 0.676 | -0.075 | 4.012 | 0.01 | 0.007 | 0 | 38.3 | 31.8 | 73.5 | 126 | 108 | 0 | 37 | 34 |
| 2016 | 3 | 29 | 18 | 20 | 59 | 0.719 | -0.085 | 4.012 | 0.016 | 0.013 | 0 | 37.8 | 31 | 79.6 | 125 | 107 | 0 | 37 | 35 |
| 2016 | 3 | 29 | 18 | 30 | 59 | 0.689 | -0.095 | 4.012 | 0.01 | 0.007 | 0 | 38.3 | 31 | 78.7 | 126 | 107 | 0 | 37 | 35 |
| 2016 | 3 | 29 | 18 | 40 | 59 | 0.679 | -0.085 | 4.009 | 0.01 | 0.007 | 0 | 37.8 | 31.4 | 72.7 | 125 | 107 | 0 | 37 | 34 |
| 2016 | 3 | 29 | 18 | 50 | 59 | 0.692 | -0.121 | 4.012 | 0.01 | 0.007 | 0 | 37.8 | 31.4 | 78.3 | 125 | 107 | 0 | 37 | 34 |
| 2016 | 3 | 29 | 19 | 0 | 59 | 0.705 | -0.112 | 4.009 | 0.013 | 0.01 | 0 | 38.3 | 31.8 | 77 | 126 | 108 | 0 | 37 | 34 |
| 2016 | 3 | 29 | 19 | 10 | 59 | 0.705 | -0.092 | 4.009 | 0.013 | 0.01 | 0 | 37.8 | 31 | 78.7 | 125 | 107 | 0 | 37 | 35 |
| 2016 | 3 | 29 | 19 | 20 | 59 | 0.719 | -0.108 | 4.009 | 0.01 | 0.007 | 0 | 37.8 | 31 | 77.8 | 125 | 106 | 0 | 37 | 34 |
| 2016 | 3 | 29 | 19 | 30 | 59 | 0.682 | -0.089 | 4.006 | 0.013 | 0.01 | 0 | 37.8 | 30.5 | 62.4 | 125 | 106 | 0 | 37 | 35 |
| 2016 | 3 | 29 | 19 | 40 | 59 | 0.656 | -0.095 | 4.006 | 0.01 | 0.007 | 0 | 38.3 | 31.4 | 64.9 | 126 | 107 | 0 | 37 | 34 |
| 2016 | 3 | 29 | 19 | 50 | 59 | 0.722 | -0.085 | 4.009 | 0.01 | 0.007 | 0 | 38.3 | 31.4 | 78.7 | 125 | 107 | 0 | 36 | 34 |
| 2016 | 3 | 29 | 20 | 0 | 59 | 0.676 | -0.121 | 4.009 | 0.01 | 0.007 | 0 | 37.8 | 31 | 79.1 | 125 | 106 | 0 | 37 | 34 |
| 2016 | 3 | 29 | 20 | 10 | 59 | 0.719 | -0.108 | 4.009 | 0.01 | 0.007 | 0 | 38.7 | 31.4 | 80 | 126 | 107 | 0 | 36 | 34 |
| 2016 | 3 | 29 | 20 | 20 | 59 | 0.699 | -0.105 | 4.006 | 0.013 | 0.01 | 0 | 37.8 | 31.4 | 79.6 | 125 | 107 | 0 | 37 | 34 |
| 2016 | 3 | 29 | 20 | 30 | 59 | 0.696 | -0.112 | 4.006 | 0.01 | 0.007 | 0 | 37.8 | 31 | 79.6 | 125 | 106 | 0 | 37 | 34 |
| 2016 | 3 | 29 | 20 | 40 | 59 | 0.692 | -0.082 | 4.006 | 0.01 | 0.007 | 0 | 38.3 | 31 | 69.2 | 126 | 107 | 0 | 37 | 35 |
| 2016 | 3 | 29 | 20 | 50 | 59 | 0.699 | -0.112 | 4.006 | 0.013 | 0.01 | 0 | 38.3 | 31.4 | 79.6 | 126 | 107 | 0 | 37 | 34 |
| 2016 | 3 | 29 | 21 | 0 | 59 | 0.722 | -0.079 | 4.003 | 0.01 | 0.007 | 0 | 38.7 | 31.8 | 50.7 | 126 | 108 | 0 | 36 | 34 |
| 2016 | 3 | 29 | 21 | 10 | 59 | 0.692 | -0.085 | 3.999 | 0.01 | 0.007 | 0 | 38.3 | 31.8 | 49.9 | 127 | 109 | 0 | 38 | 35 |
| 2016 | 3 | 29 | 21 | 20 | 59 | 0.682 | -0.085 | 3.999 | 0.01 | 0.007 | 0 | 39.6 | 32.7 | 50.7 | 128 | 110 | 0 | 36 | 34 |
| 2016 | 3 | 29 | 21 | 30 | 59 | 0.696 | -0.082 | 3.999 | 0.01 | 0.007 | 0 | 39.1 | 32.3 | 52 | 128 | 109 | 0 | 37 | 34 |
| 2016 | 3 | 29 | 21 | 40 | 59 | 0.732 | -0.072 | 3.999 | 0.013 | 0.01 | 0 | 38.7 | 32.3 | 50.3 | 127 | 109 | 0 | 37 | 34 |
| 2016 | 3 | 29 | 21 | 50 | 59 | 0.636 | -0.085 | 3.999 | 0.01 | 0.007 | 0 | 39.1 | 32.3 | 51.2 | 128 | 109 | 0 | 37 | 34 |
| 2016 | 3 | 29 | 22 | 0 | 59 | 0.689 | -0.095 | 3.999 | 0.013 | 0.01 | 0 | 38.7 | 32.3 | 52.9 | 127 | 109 | 0 | 37 | 34 |
| 2016 | 3 | 29 | 22 | 10 | 59 | 0.719 | -0.082 | 4.003 | 0.01 | 0.007 | 0 | 38.7 | 32.3 | 54.2 | 127 | 109 | 0 | 37 | 34 |
| 2016 | 3 | 29 | 22 | 20 | 59 | 0.702 | -0.095 | 4.003 | 0.013 | 0.01 | 0 | 38.7 | 31.4 | 73.5 | 127 | 107 | 0 | 37 | 34 |
| 2016 | 3 | 29 | 22 | 30 | 59 | 0.712 | -0.098 | 4.003 | 0.013 | 0.01 | 0 | 38.3 | 31 | 72.7 | 126 | 107 | 0 | 37 | 35 |
| 2016 | 3 | 29 | 22 | 40 | 59 | 0.696 | -0.085 | 4.003 | 0.01 | 0.007 | 0 | 38.7 | 31.8 | 76.1 | 127 | 108 | 0 | 37 | 34 |
| 2016 | 3 | 29 | 22 | 50 | 59 | 0.673 | -0.085 | 4.006 | 0.01 | 0.007 | 0 | 38.7 | 31.8 | 76.1 | 128 | 109 | 0 | 38 | 35 |
| 2016 | 3 | 29 | 23 | 0 | 59 | 0.696 | -0.092 | 4.003 | 0.013 | 0.01 | 0 | 38.7 | 31.8 | 75.3 | 127 | 108 | 0 | 37 | 34 |
| 2016 | 3 | 29 | 23 | 10 | 59 | 0.679 | -0.098 | 4.003 | 0.01 | 0.007 | 0 | 38.7 | 31.4 | 75.7 | 127 | 108 | 0 | 37 | 35 |
| 2016 | 3 | 29 | 23 | 20 | 59 | 0.696 | -0.108 | 4.003 | 0.01 | 0.007 | 0 | 38.7 | 31.8 | 77.8 | 127 | 108 | 0 | 37 | 34 |
| 2016 | 3 | 29 | 23 | 30 | 59 | 0.699 | -0.095 | 4.003 | 0.013 | 0.01 | 0 | 38.7 | 31.4 | 76.5 | 127 | 107 | 0 | 37 | 34 |
| 2016 | 3 | 29 | 23 | 40 | 59 | 0.663 | -0.085 | 4.006 | 0.01 | 0.007 | 0 | 38.7 | 31.8 | 77.8 | 127 | 108 | 0 | 37 | 34 |
| 2016 | 3 | 29 | 23 | 50 | 59 | 0.679 | -0.082 | 4.006 | 0.01 | 0.007 | 0 | 38.7 | 31.8 | 78.7 | 127 | 108 | 0 | 37 | 34 |
| 2016 | 3 | 30 | 0 | 0 | 59 | 0.689 | -0.125 | 4.006 | 0.01 | 0.007 | 0 | 39.1 | 31.8 | 80 | 128 | 108 | 0 | 37 | 34 |
| 2016 | 3 | 30 | 0 | 10 | 59 | 0.705 | -0.112 | 4.006 | 0.01 | 0.007 | 0 | 38.7 | 31.4 | 80.8 | 127 | 108 | 0 | 37 | 35 |
| 2016 | 3 | 30 | 0 | 20 | 59 | 0.692 | -0.131 | 4.006 | 0.01 | 0.007 | 0 | 38.7 | 31.8 | 80 | 127 | 108 | 0 | 37 | 34 |
| 2016 | 3 | 30 | 0 | 30 | 59 | 0.719 | -0.095 | 4.006 | 0.013 | 0.01 | 0 | 38.3 | 31.4 | 77.8 | 126 | 107 | 0 | 37 | 34 |
| 2016 | 3 | 30 | 0 | 40 | 59 | 0.728 | -0.082 | 4.006 | 0.013 | 0.01 | 0 | 37.8 | 31.4 | 76.5 | 125 | 107 | 0 | 37 | 34 |
| 2016 | 3 | 30 | 0 | 50 | 59 | 0.692 | -0.105 | 4.006 | 0.01 | 0.007 | 0 | 40.9 | 34.8 | 80 | 133 | 115 | 0 | 38 | 34 |
| 2016 | 3 | 30 | 1 | 0 | 59 | 0.682 | -0.095 | 4.006 | 0.01 | 0.007 | 0 | 40.4 | 33.1 | 80 | 130 | 111 | 0 | 36 | 34 |
| 2016 | 3 | 30 | 1 | 10 | 59 | 0.656 | -0.085 | 4.006 | 0.01 | 0.007 | 0 | 37.8 | 31.4 | 80 | 126 | 107 | 0 | 38 | 34 |
| 2016 | 3 | 30 | 1 | 20 | 59 | 0.682 | -0.121 | 4.006 | 0.013 | 0.01 | 0 | 37.8 | 31 | 79.1 | 125 | 106 | 0 | 37 | 34 |
| 2016 | 3 | 30 | 1 | 30 | 59 | 0.673 | -0.062 | 4.006 | 0.01 | 0.007 | 0 | 37.8 | 30.5 | 79.1 | 124 | 105 | 0 | 36 | 34 |

Reinhackle (0356)

| Year | Month | Day | Hour | Minute | Second | VelocityX | VelocityY | Level | StdError1 | StdError2 | StdError3 | SNR1 | SNR2 | SNR3 | SignalAmp1 | SignalAmp2 | SignalAmp3 | Noise1 | Noise2 |
|------|-------|-----|------|--------|--------|-----------|-----------|-------|-----------|-----------|-----------|------|------|------|------------|------------|------------|--------|--------|
| 2016 | 3 | 30 | 1 | 40 | 59 | 0.712 | -0.118 | 4.006 | 0.01 | 0.007 | 0 | 37.4 | 30.1 | 77 | 124 | 105 | 0 | 37 | 35 |
| 2016 | 3 | 30 | 1 | 50 | 59 | 0.705 | -0.108 | 4.006 | 0.01 | 0.007 | 0 | 40.9 | 34 | 79.1 | 132 | 113 | 0 | 37 | 34 |
| 2016 | 3 | 30 | 2 | 0 | 59 | 0.689 | -0.092 | 4.006 | 0.01 | 0.007 | 0 | 37.8 | 31 | 79.6 | 125 | 106 | 0 | 37 | 34 |
| 2016 | 3 | 30 | 2 | 10 | 59 | 0.732 | -0.092 | 4.006 | 0.01 | 0.007 | 0 | 37.4 | 30.5 | 79.6 | 124 | 105 | 0 | 37 | 34 |
| 2016 | 3 | 30 | 2 | 20 | 59 | 0.689 | -0.092 | 4.006 | 0.01 | 0.007 | 0 | 37.8 | 30.5 | 79.1 | 125 | 106 | 0 | 37 | 35 |
| 2016 | 3 | 30 | 2 | 30 | 59 | 0.705 | -0.085 | 4.006 | 0.01 | 0.007 | 0 | 37.4 | 30.5 | 79.1 | 124 | 105 | 0 | 37 | 34 |
| 2016 | 3 | 30 | 2 | 40 | 59 | 0.728 | -0.085 | 4.006 | 0.01 | 0.007 | 0 | 37.4 | 30.5 | 79.1 | 124 | 106 | 0 | 37 | 35 |
| 2016 | 3 | 30 | 2 | 50 | 59 | 0.673 | -0.059 | 4.006 | 0.016 | 0.016 | 0 | 38.3 | 31 | 79.1 | 125 | 106 | 0 | 36 | 34 |
| 2016 | 3 | 30 | 3 | 0 | 59 | 0.682 | -0.082 | 4.006 | 0.013 | 0.01 | 0 | 37.8 | 31 | 78.7 | 125 | 106 | 0 | 37 | 34 |
| 2016 | 3 | 30 | 3 | 10 | 59 | 0.666 | -0.115 | 4.006 | 0.01 | 0.007 | 0 | 38.7 | 31.4 | 77.4 | 127 | 107 | 0 | 37 | 34 |
| 2016 | 3 | 30 | 3 | 20 | 59 | 0.696 | -0.098 | 4.006 | 0.01 | 0.007 | 0 | 38.3 | 31.4 | 74.8 | 127 | 108 | 0 | 38 | 35 |
| 2016 | 3 | 30 | 3 | 30 | 59 | 0.692 | -0.089 | 4.006 | 0.01 | 0.007 | 0 | 37.8 | 30.1 | 77.4 | 125 | 105 | 0 | 37 | 35 |
| 2016 | 3 | 30 | 3 | 40 | 59 | 0.696 | -0.082 | 4.009 | 0.01 | 0.007 | 0 | 37.8 | 31 | 77.8 | 125 | 105 | 0 | 37 | 33 |
| 2016 | 3 | 30 | 3 | 50 | 59 | 0.653 | -0.098 | 4.009 | 0.01 | 0.007 | 0 | 37.4 | 30.5 | 77.8 | 124 | 105 | 0 | 37 | 34 |
| 2016 | 3 | 30 | 4 | 0 | 59 | 0.682 | -0.089 | 4.009 | 0.01 | 0.007 | 0 | 37.4 | 30.5 | 77.8 | 124 | 105 | 0 | 37 | 34 |
| 2016 | 3 | 30 | 4 | 10 | 59 | 0.699 | -0.118 | 4.009 | 0.01 | 0.007 | 0 | 37 | 29.7 | 77 | 123 | 104 | 0 | 37 | 35 |
| 2016 | 3 | 30 | 4 | 20 | 59 | 0.699 | -0.112 | 4.009 | 0.01 | 0.007 | 0 | 37.4 | 31 | 77 | 125 | 106 | 0 | 38 | 34 |
| 2016 | 3 | 30 | 4 | 30 | 59 | 0.686 | -0.095 | 4.009 | 0.01 | 0.007 | 0 | 38.3 | 31.4 | 76.5 | 126 | 107 | 0 | 37 | 34 |
| 2016 | 3 | 30 | 4 | 40 | 59 | 0.719 | -0.125 | 4.009 | 0.01 | 0.007 | 0 | 38.3 | 31.4 | 77 | 126 | 107 | 0 | 37 | 34 |
| 2016 | 3 | 30 | 4 | 50 | 59 | 0.699 | -0.144 | 4.009 | 0.016 | 0.013 | 0 | 37.8 | 31 | 76.5 | 125 | 106 | 0 | 37 | 34 |
| 2016 | 3 | 30 | 5 | 0 | 59 | 0.682 | -0.095 | 4.009 | 0.013 | 0.01 | 0 | 37.8 | 31 | 75.7 | 125 | 106 | 0 | 37 | 34 |
| 2016 | 3 | 30 | 5 | 10 | 59 | 0.709 | -0.082 | 4.009 | 0.01 | 0.007 | 0 | 37.8 | 30.5 | 76.1 | 125 | 105 | 0 | 37 | 34 |
| 2016 | 3 | 30 | 5 | 20 | 59 | 0.682 | -0.102 | 4.009 | 0.01 | 0.007 | 0 | 37 | 30.1 | 75.7 | 123 | 104 | 0 | 37 | 34 |
| 2016 | 3 | 30 | 5 | 30 | 59 | 0.676 | -0.112 | 4.012 | 0.013 | 0.01 | 0 | 37 | 29.7 | 76.5 | 123 | 103 | 0 | 37 | 34 |
| 2016 | 3 | 30 | 5 | 40 | 59 | 0.702 | -0.154 | 4.012 | 0.01 | 0.007 | 0 | 36.5 | 29.2 | 75.7 | 122 | 103 | 0 | 37 | 35 |
| 2016 | 3 | 30 | 5 | 50 | 59 | 0.699 | -0.118 | 4.012 | 0.013 | 0.01 | 0 | 37 | 28.8 | 75.7 | 122 | 102 | 0 | 36 | 35 |
| 2016 | 3 | 30 | 6 | 0 | 59 | 0.679 | -0.115 | 4.012 | 0.013 | 0.01 | 0 | 36.5 | 30.1 | 76.1 | 123 | 104 | 0 | 38 | 34 |
| 2016 | 3 | 30 | 6 | 10 | 59 | 0.705 | -0.102 | 4.016 | 0.01 | 0.007 | 0 | 35.7 | 28.8 | 75.7 | 120 | 102 | 0 | 37 | 35 |
| 2016 | 3 | 30 | 6 | 20 | 59 | 0.682 | -0.098 | 4.019 | 0.01 | 0.007 | 0 | 35.3 | 28 | 75.7 | 119 | 100 | 0 | 37 | 35 |
| 2016 | 3 | 30 | 6 | 30 | 59 | 0.719 | -0.105 | 4.019 | 0.01 | 0.007 | 0 | 34.8 | 28 | 76.1 | 118 | 99 | 0 | 37 | 34 |
| 2016 | 3 | 30 | 6 | 40 | 59 | 0.682 | -0.098 | 4.022 | 0.01 | 0.007 | 0 | 35.7 | 28.8 | 75.7 | 120 | 101 | 0 | 37 | 34 |
| 2016 | 3 | 30 | 6 | 50 | 59 | 0.673 | -0.108 | 4.022 | 0.01 | 0.007 | 0 | 34.8 | 28 | 76.5 | 118 | 99 | 0 | 37 | 34 |
| 2016 | 3 | 30 | 7 | 0 | 59 | 0.692 | -0.095 | 4.022 | 0.01 | 0.007 | 0 | 35.3 | 28.4 | 76.1 | 119 | 100 | 0 | 37 | 34 |
| 2016 | 3 | 30 | 7 | 10 | 59 | 0.709 | -0.102 | 4.022 | 0.01 | 0.007 | 0 | 34.8 | 28 | 76.1 | 118 | 100 | 0 | 37 | 35 |
| 2016 | 3 | 30 | 7 | 20 | 59 | 0.705 | -0.115 | 4.022 | 0.01 | 0.007 | 0 | 34.8 | 28 | 75.7 | 118 | 100 | 0 | 37 | 35 |
| 2016 | 3 | 30 | 7 | 30 | 59 | 0.682 | -0.108 | 4.026 | 0.01 | 0.007 | 0 | 35.3 | 28.4 | 75.7 | 119 | 100 | 0 | 37 | 34 |
| 2016 | 3 | 30 | 7 | 40 | 59 | 0.689 | -0.092 | 4.026 | 0.01 | 0.007 | 0 | 34.4 | 28.4 | 74.8 | 118 | 100 | 0 | 38 | 34 |
| 2016 | 3 | 30 | 7 | 50 | 59 | 0.728 | -0.082 | 4.026 | 0.01 | 0.007 | 0 | 34 | 27.5 | 75.7 | 117 | 99 | 0 | 38 | 35 |
| 2016 | 3 | 30 | 8 | 0 | 59 | 0.679 | -0.131 | 4.026 | 0.01 | 0.007 | 0 | 34.8 | 28 | 73.5 | 119 | 100 | 0 | 38 | 35 |
| 2016 | 3 | 30 | 8 | 10 | 59 | 0.702 | -0.098 | 4.029 | 0.01 | 0.007 | 0 | 34 | 27.5 | 77.4 | 116 | 98 | 0 | 37 | 34 |
| 2016 | 3 | 30 | 8 | 20 | 59 | 0.715 | -0.092 | 4.029 | 0.01 | 0.007 | 0 | 35.3 | 28.8 | 77.4 | 120 | 101 | 0 | 38 | 34 |
| 2016 | 3 | 30 | 8 | 30 | 59 | 0.709 | -0.082 | 4.029 | 0.01 | 0.007 | 0 | 35.3 | 28.4 | 77 | 119 | 101 | 0 | 37 | 35 |
| 2016 | 3 | 30 | 8 | 40 | 59 | 0.715 | -0.085 | 4.029 | 0.01 | 0.007 | 0 | 35.7 | 28.4 | 77 | 119 | 100 | 0 | 36 | 34 |
| 2016 | 3 | 30 | 8 | 50 | 59 | 0.692 | -0.105 | 4.029 | 0.013 | 0.01 | 0 | 34.8 | 27.5 | 77.4 | 118 | 99 | 0 | 37 | 35 |
| 2016 | 3 | 30 | 9 | 0 | 59 | 0.682 | -0.069 | 4.029 | 0.01 | 0.007 | 0 | 34 | 27.5 | 75.3 | 117 | 99 | 0 | 38 | 35 |
| 2016 | 3 | 30 | 9 | 10 | 59 | 0.656 | -0.102 | 4.029 | 0.01 | 0.007 | 0 | 33.5 | 27.5 | 66.7 | 115 | 98 | 0 | 37 | 34 |

Reinhackle (0356)

| Year | Month | Day | Hour | Minute | Second | VelocityX | VelocityY | Level | StdError1 | StdError2 | StdError3 | SNR1 | SNR2 | SNR3 | SignalAmp1 | SignalAmp2 | SignalAmp3 | Noise1 | Noise2 |
|------|-------|-----|------|--------|--------|-----------|-----------|-------|-----------|-----------|-----------|------|------|------|------------|------------|------------|--------|--------|
| 2016 | 3 | 30 | 9 | 20 | 59 | 0.725 | -0.108 | 4.029 | 0.01 | 0.007 | 0 | 34.4 | 27.1 | 70.1 | 117 | 98 | 0 | 37 | 35 |
| 2016 | 3 | 30 | 9 | 30 | 59 | 0.679 | -0.118 | 4.029 | 0.01 | 0.007 | 0 | 34 | 26.7 | 74 | 116 | 97 | 0 | 37 | 35 |
| 2016 | 3 | 30 | 9 | 40 | 59 | 0.722 | -0.062 | 4.029 | 0.01 | 0.007 | 0 | 34 | 27.5 | 72.2 | 116 | 98 | 0 | 37 | 34 |
| 2016 | 3 | 30 | 9 | 50 | 59 | 0.692 | -0.112 | 4.026 | 0.01 | 0.007 | 0 | 36.1 | 29.2 | 55 | 121 | 103 | 0 | 37 | 35 |
| 2016 | 3 | 30 | 10 | 0 | 59 | 0.692 | -0.105 | 4.026 | 0.01 | 0.007 | 0 | 36.1 | 29.7 | 53.8 | 121 | 103 | 0 | 37 | 34 |
| 2016 | 3 | 30 | 10 | 10 | 59 | 0.669 | -0.089 | 4.029 | 0.01 | 0.007 | 0 | 36.5 | 30.1 | 56.8 | 122 | 104 | 0 | 37 | 34 |
| 2016 | 3 | 30 | 10 | 20 | 59 | 0.673 | -0.098 | 4.029 | 0.01 | 0.007 | 0 | 35.3 | 28.8 | 55.5 | 120 | 102 | 0 | 38 | 35 |
| 2016 | 3 | 30 | 10 | 30 | 59 | 0.686 | -0.082 | 4.032 | 0.01 | 0.007 | 0 | 36.5 | 29.7 | 58.5 | 122 | 103 | 0 | 37 | 34 |
| 2016 | 3 | 30 | 10 | 40 | 59 | 0.669 | -0.085 | 4.029 | 0.01 | 0.007 | 0 | 35.7 | 29.2 | 53.8 | 121 | 103 | 0 | 38 | 35 |
| 2016 | 3 | 30 | 10 | 50 | 59 | 0.712 | -0.089 | 4.026 | 0.01 | 0.007 | 0 | 35.3 | 28.4 | 50.3 | 119 | 101 | 0 | 37 | 35 |
| 2016 | 3 | 30 | 11 | 0 | 59 | 0.666 | -0.079 | 4.029 | 0.01 | 0.007 | 0 | 34.8 | 28.8 | 52.9 | 119 | 101 | 0 | 38 | 34 |
| 2016 | 3 | 30 | 11 | 10 | 59 | 0.676 | -0.115 | 4.032 | 0.013 | 0.01 | 0 | 35.3 | 29.2 | 57.6 | 119 | 102 | 0 | 37 | 34 |
| 2016 | 3 | 30 | 11 | 20 | 59 | 0.696 | -0.102 | 4.032 | 0.01 | 0.007 | 0 | 35.3 | 28.4 | 71.8 | 119 | 100 | 0 | 37 | 34 |
| 2016 | 3 | 30 | 11 | 30 | 59 | 0.712 | -0.112 | 4.035 | 0.01 | 0.007 | 0 | 35.3 | 28 | 74.8 | 119 | 100 | 0 | 37 | 35 |
| 2016 | 3 | 30 | 11 | 40 | 59 | 0.673 | -0.115 | 4.032 | 0.01 | 0.007 | 0 | 35.7 | 28.8 | 75.3 | 119 | 101 | 0 | 36 | 34 |
| 2016 | 3 | 30 | 11 | 50 | 59 | 0.702 | -0.105 | 4.035 | 0.01 | 0.007 | 0 | 35.3 | 28.4 | 74.8 | 119 | 100 | 0 | 37 | 34 |
| 2016 | 3 | 30 | 12 | 0 | 59 | 0.699 | -0.105 | 4.035 | 0.01 | 0.007 | 0 | 35.3 | 28.4 | 77.8 | 119 | 101 | 0 | 37 | 35 |
| 2016 | 3 | 30 | 12 | 10 | 59 | 0.715 | -0.128 | 4.035 | 0.01 | 0.007 | 0 | 35.7 | 28 | 76.5 | 119 | 100 | 0 | 36 | 35 |
| 2016 | 3 | 30 | 12 | 20 | 59 | 0.702 | -0.098 | 4.032 | 0.01 | 0.007 | 0 | 36.1 | 30.1 | 65.8 | 122 | 104 | 0 | 38 | 34 |
| 2016 | 3 | 30 | 12 | 30 | 59 | 0.653 | -0.118 | 4.029 | 0.013 | 0.01 | 0 | 36.1 | 29.7 | 53.3 | 121 | 103 | 0 | 37 | 34 |
| 2016 | 3 | 30 | 12 | 40 | 59 | 0.702 | -0.105 | 4.035 | 0.01 | 0.007 | 0 | 36.1 | 30.1 | 75.3 | 122 | 104 | 0 | 38 | 34 |
| 2016 | 3 | 30 | 12 | 50 | 59 | 0.679 | -0.102 | 4.032 | 0.01 | 0.007 | 0 | 36.5 | 29.7 | 71.8 | 121 | 103 | 0 | 36 | 34 |
| 2016 | 3 | 30 | 13 | 0 | 59 | 0.715 | -0.098 | 4.035 | 0.01 | 0.007 | 0 | 35.3 | 28.4 | 77 | 119 | 100 | 0 | 37 | 34 |
| 2016 | 3 | 30 | 13 | 10 | 59 | 0.669 | -0.125 | 4.032 | 0.01 | 0.007 | 0 | 35.3 | 28.4 | 55.9 | 119 | 101 | 0 | 37 | 35 |
| 2016 | 3 | 30 | 13 | 20 | 59 | 0.682 | -0.131 | 4.035 | 0.01 | 0.007 | 0 | 35.7 | 28.8 | 77.4 | 120 | 101 | 0 | 37 | 34 |
| 2016 | 3 | 30 | 13 | 30 | 59 | 0.692 | -0.079 | 4.032 | 0.013 | 0.01 | 0 | 35.7 | 28.4 | 66.7 | 120 | 101 | 0 | 37 | 35 |
| 2016 | 3 | 30 | 13 | 40 | 59 | 0.696 | -0.102 | 4.035 | 0.01 | 0.007 | 0 | 35.7 | 29.7 | 75.7 | 121 | 102 | 0 | 38 | 33 |
| 2016 | 3 | 30 | 13 | 50 | 59 | 0.686 | -0.092 | 4.035 | 0.013 | 0.01 | 0 | 35.7 | 28.8 | 75.7 | 120 | 101 | 0 | 37 | 34 |
| 2016 | 3 | 30 | 14 | 0 | 59 | 0.712 | -0.125 | 4.035 | 0.01 | 0.007 | 0 | 36.1 | 29.2 | 75.3 | 121 | 103 | 0 | 37 | 35 |
| 2016 | 3 | 30 | 14 | 10 | 59 | 0.666 | -0.089 | 4.035 | 0.01 | 0.007 | 0 | 36.5 | 30.1 | 76.1 | 123 | 104 | 0 | 38 | 34 |
| 2016 | 3 | 30 | 14 | 20 | 59 | 0.699 | -0.085 | 4.032 | 0.01 | 0.007 | 0 | 37 | 30.5 | 64.1 | 123 | 105 | 0 | 37 | 34 |
| 2016 | 3 | 30 | 14 | 30 | 59 | 0.666 | -0.144 | 4.035 | 0.016 | 0.013 | 0 | 37 | 30.5 | 72.7 | 123 | 104 | 0 | 37 | 33 |
| 2016 | 3 | 30 | 14 | 40 | 59 | 0.699 | -0.128 | 4.032 | 0.01 | 0.007 | 0 | 37.4 | 30.5 | 67.9 | 124 | 105 | 0 | 37 | 34 |
| 2016 | 3 | 30 | 14 | 50 | 59 | 0.682 | -0.095 | 4.035 | 0.013 | 0.01 | 0 | 37 | 30.1 | 74.8 | 123 | 104 | 0 | 37 | 34 |
| 2016 | 3 | 30 | 15 | 0 | 59 | 0.676 | -0.121 | 4.026 | 0.013 | 0.01 | 0 | 36.5 | 29.7 | 52 | 121 | 103 | 0 | 36 | 34 |
| 2016 | 3 | 30 | 15 | 10 | 59 | 0.692 | -0.089 | 4.026 | 0.01 | 0.007 | 0 | 37 | 30.1 | 51.2 | 123 | 104 | 0 | 37 | 34 |
| 2016 | 3 | 30 | 15 | 20 | 59 | 0.696 | -0.066 | 4.029 | 0.01 | 0.007 | 0 | 37 | 30.1 | 52 | 123 | 104 | 0 | 37 | 34 |
| 2016 | 3 | 30 | 15 | 30 | 59 | 0.676 | -0.082 | 4.026 | 0.013 | 0.01 | 0 | 37 | 30.5 | 51.6 | 123 | 105 | 0 | 37 | 34 |
| 2016 | 3 | 30 | 15 | 40 | 59 | 0.696 | -0.082 | 4.029 | 0.013 | 0.01 | 0 | 37 | 30.1 | 51.2 | 123 | 105 | 0 | 37 | 35 |
| 2016 | 3 | 30 | 15 | 50 | 59 | 0.673 | -0.072 | 4.029 | 0.01 | 0.007 | 0 | 37.4 | 30.1 | 51.2 | 123 | 104 | 0 | 36 | 34 |
| 2016 | 3 | 30 | 16 | 0 | 59 | 0.656 | -0.085 | 4.026 | 0.013 | 0.01 | 0 | 37.4 | 30.5 | 55.5 | 124 | 105 | 0 | 37 | 34 |
| 2016 | 3 | 30 | 16 | 10 | 59 | 0.705 | -0.098 | 4.026 | 0.01 | 0.007 | 0 | 37 | 30.1 | 53.8 | 123 | 104 | 0 | 37 | 34 |
| 2016 | 3 | 30 | 16 | 20 | 59 | 0.679 | -0.095 | 4.029 | 0.01 | 0.007 | 0 | 37.8 | 31 | 61.5 | 125 | 106 | 0 | 37 | 34 |
| 2016 | 3 | 30 | 16 | 30 | 59 | 0.719 | -0.062 | 4.029 | 0.01 | 0.007 | 0 | 37.8 | 31 | 55 | 125 | 106 | 0 | 37 | 34 |
| 2016 | 3 | 30 | 16 | 40 | 59 | 0.705 | -0.102 | 4.026 | 0.013 | 0.01 | 0 | 37.8 | 31 | 55 | 125 | 106 | 0 | 37 | 34 |
| 2016 | 3 | 30 | 16 | 50 | 59 | 0.741 | -0.098 | 4.026 | 0.01 | 0.007 | 0 | 38.7 | 31.4 | 52 | 127 | 108 | 0 | 37 | 35 |

Reinhackle (0356)

| Year | Month | Day | Hour | Minute | Second | VelocityX | VelocityY | Level | StdError1 | StdError2 | StdError3 | SNR1 | SNR2 | SNR3 | SignalAmp1 | SignalAmp2 | SignalAmp3 | Noise1 | Noise2 |
|------|-------|-----|------|--------|--------|-----------|-----------|-------|-----------|-----------|-----------|------|------|------|------------|------------|------------|--------|--------|
| 2016 | 3 | 30 | 17 | 0 | 59 | 0.689 | -0.069 | 4.026 | 0.013 | 0.01 | 0 | 38.7 | 31.8 | 53.8 | 126 | 108 | 0 | 36 | 34 |
| 2016 | 3 | 30 | 17 | 10 | 59 | 0.709 | -0.059 | 4.029 | 0.01 | 0.007 | 0 | 38.3 | 31.4 | 54.6 | 126 | 107 | 0 | 37 | 34 |
| 2016 | 3 | 30 | 17 | 20 | 59 | 0.689 | -0.089 | 4.026 | 0.01 | 0.007 | 0 | 38.7 | 31.8 | 50.3 | 127 | 108 | 0 | 37 | 34 |
| 2016 | 3 | 30 | 17 | 30 | 59 | 0.692 | -0.085 | 4.026 | 0.01 | 0.007 | 0 | 39.1 | 31.8 | 52.5 | 128 | 109 | 0 | 37 | 35 |
| 2016 | 3 | 30 | 17 | 40 | 59 | 0.679 | -0.089 | 4.026 | 0.013 | 0.01 | 0 | 38.3 | 31.8 | 52 | 126 | 108 | 0 | 37 | 34 |
| 2016 | 3 | 30 | 17 | 50 | 59 | 0.732 | -0.069 | 4.029 | 0.01 | 0.007 | 0 | 38.3 | 31.8 | 55 | 127 | 108 | 0 | 38 | 34 |
| 2016 | 3 | 30 | 18 | 0 | 59 | 0.692 | -0.131 | 4.032 | 0.013 | 0.01 | 0 | 38.3 | 31 | 74 | 126 | 107 | 0 | 37 | 35 |
| 2016 | 3 | 30 | 18 | 10 | 59 | 0.692 | -0.105 | 4.035 | 0.01 | 0.007 | 0 | 38.3 | 31.4 | 76.5 | 126 | 107 | 0 | 37 | 34 |
| 2016 | 3 | 30 | 18 | 20 | 59 | 0.676 | -0.112 | 4.035 | 0.01 | 0.007 | 0 | 38.7 | 32.3 | 76.1 | 127 | 109 | 0 | 37 | 34 |
| 2016 | 3 | 30 | 18 | 30 | 59 | 0.692 | -0.112 | 4.035 | 0.01 | 0.007 | 0 | 38.7 | 31.4 | 71.8 | 127 | 108 | 0 | 37 | 35 |
| 2016 | 3 | 30 | 18 | 40 | 59 | 0.692 | -0.095 | 4.029 | 0.016 | 0.013 | 0 | 38.3 | 31.8 | 51.6 | 127 | 108 | 0 | 38 | 34 |
| 2016 | 3 | 30 | 18 | 50 | 59 | 0.705 | -0.079 | 4.029 | 0.01 | 0.007 | 0 | 38.7 | 31.8 | 52 | 127 | 108 | 0 | 37 | 34 |
| 2016 | 3 | 30 | 19 | 0 | 59 | 0.719 | -0.069 | 4.032 | 0.016 | 0.013 | 0 | 38.7 | 31.8 | 63.6 | 127 | 108 | 0 | 37 | 34 |
| 2016 | 3 | 30 | 19 | 10 | 59 | 0.719 | -0.121 | 4.032 | 0.013 | 0.01 | 0 | 38.3 | 31 | 63.2 | 126 | 107 | 0 | 37 | 35 |
| 2016 | 3 | 30 | 19 | 20 | 59 | 0.725 | -0.112 | 4.035 | 0.01 | 0.007 | 0 | 39.1 | 31.8 | 75.3 | 127 | 108 | 0 | 36 | 34 |
| 2016 | 3 | 30 | 19 | 30 | 59 | 0.702 | -0.082 | 4.035 | 0.01 | 0.007 | 0 | 37.8 | 31.4 | 75.3 | 126 | 107 | 0 | 38 | 34 |
| 2016 | 3 | 30 | 19 | 40 | 59 | 0.705 | -0.125 | 4.035 | 0.01 | 0.007 | 0 | 38.3 | 31.4 | 75.7 | 126 | 107 | 0 | 37 | 34 |
| 2016 | 3 | 30 | 19 | 50 | 59 | 0.719 | -0.095 | 4.035 | 0.01 | 0.007 | 0 | 38.3 | 31.4 | 76.1 | 126 | 107 | 0 | 37 | 34 |
| 2016 | 3 | 30 | 20 | 0 | 59 | 0.725 | -0.085 | 4.035 | 0.013 | 0.01 | 0 | 38.3 | 31.4 | 75.7 | 126 | 107 | 0 | 37 | 34 |
| 2016 | 3 | 30 | 20 | 10 | 59 | 0.692 | -0.102 | 4.035 | 0.01 | 0.007 | 0 | 38.3 | 31.4 | 68.4 | 126 | 107 | 0 | 37 | 34 |
| 2016 | 3 | 30 | 20 | 20 | 59 | 0.728 | -0.092 | 4.039 | 0.01 | 0.007 | 0 | 39.6 | 32.3 | 77 | 128 | 109 | 0 | 36 | 34 |
| 2016 | 3 | 30 | 20 | 30 | 59 | 0.689 | -0.108 | 4.039 | 0.01 | 0.007 | 0 | 38.7 | 30.5 | 76.1 | 126 | 106 | 0 | 36 | 35 |
| 2016 | 3 | 30 | 20 | 40 | 59 | 0.738 | -0.102 | 4.039 | 0.01 | 0.007 | 0 | 38.3 | 31 | 76.5 | 126 | 106 | 0 | 37 | 34 |
| 2016 | 3 | 30 | 20 | 50 | 59 | 0.696 | -0.102 | 4.039 | 0.01 | 0.007 | 0 | 38.3 | 31 | 74.8 | 126 | 106 | 0 | 37 | 34 |
| 2016 | 3 | 30 | 21 | 0 | 59 | 0.702 | -0.092 | 4.039 | 0.01 | 0.007 | 0 | 38.3 | 31.4 | 75.7 | 126 | 107 | 0 | 37 | 34 |
| 2016 | 3 | 30 | 21 | 10 | 59 | 0.705 | -0.075 | 4.035 | 0.01 | 0.007 | 0 | 39.1 | 31.4 | 74 | 127 | 107 | 0 | 36 | 34 |
| 2016 | 3 | 30 | 21 | 20 | 59 | 0.732 | -0.102 | 4.039 | 0.01 | 0.007 | 0 | 38.3 | 31.4 | 72.2 | 126 | 107 | 0 | 37 | 34 |
| 2016 | 3 | 30 | 21 | 30 | 59 | 0.699 | -0.098 | 4.035 | 0.01 | 0.007 | 0 | 38.3 | 31.4 | 71.4 | 126 | 107 | 0 | 37 | 34 |
| 2016 | 3 | 30 | 21 | 40 | 59 | 0.728 | -0.085 | 4.035 | 0.01 | 0.007 | 0 | 38.3 | 31.4 | 63.2 | 126 | 107 | 0 | 37 | 34 |
| 2016 | 3 | 30 | 21 | 50 | 59 | 0.715 | -0.108 | 4.035 | 0.01 | 0.007 | 0 | 38.3 | 31 | 61.1 | 126 | 107 | 0 | 37 | 35 |
| 2016 | 3 | 30 | 22 | 0 | 59 | 0.682 | -0.095 | 4.035 | 0.01 | 0.007 | 0 | 38.3 | 31 | 60.6 | 125 | 106 | 0 | 36 | 34 |
| 2016 | 3 | 30 | 22 | 10 | 59 | 0.705 | -0.092 | 4.035 | 0.01 | 0.007 | 0 | 38.3 | 31.4 | 69.7 | 126 | 107 | 0 | 37 | 34 |
| 2016 | 3 | 30 | 22 | 20 | 59 | 0.696 | -0.125 | 4.039 | 0.013 | 0.01 | 0 | 38.3 | 31.4 | 74.4 | 126 | 107 | 0 | 37 | 34 |
| 2016 | 3 | 30 | 22 | 30 | 59 | 0.689 | -0.115 | 4.039 | 0.016 | 0.013 | 0 | 38.7 | 31.4 | 74 | 127 | 107 | 0 | 37 | 34 |
| 2016 | 3 | 30 | 22 | 40 | 59 | 0.686 | -0.085 | 4.039 | 0.01 | 0.007 | 0 | 38.3 | 31 | 74.8 | 126 | 107 | 0 | 37 | 35 |
| 2016 | 3 | 30 | 22 | 50 | 59 | 0.745 | -0.098 | 4.039 | 0.01 | 0.007 | 0 | 38.3 | 31.4 | 79.1 | 126 | 107 | 0 | 37 | 34 |
| 2016 | 3 | 30 | 23 | 0 | 59 | 0.705 | -0.102 | 4.039 | 0.013 | 0.01 | 0 | 38.3 | 31 | 79.1 | 126 | 107 | 0 | 37 | 35 |
| 2016 | 3 | 30 | 23 | 10 | 59 | 0.722 | -0.102 | 4.039 | 0.01 | 0.007 | 0 | 38.7 | 31.4 | 79.6 | 126 | 107 | 0 | 36 | 34 |
| 2016 | 3 | 30 | 23 | 20 | 59 | 0.728 | -0.112 | 4.039 | 0.01 | 0.007 | 0 | 37.4 | 31 | 79.1 | 125 | 106 | 0 | 38 | 34 |
| 2016 | 3 | 30 | 23 | 30 | 59 | 0.745 | -0.112 | 4.039 | 0.01 | 0.007 | 0 | 38.7 | 31.4 | 76.5 | 127 | 107 | 0 | 37 | 34 |
| 2016 | 3 | 30 | 23 | 40 | 59 | 0.699 | -0.085 | 4.039 | 0.01 | 0.007 | 0 | 38.7 | 31.4 | 79.6 | 127 | 107 | 0 | 37 | 34 |
| 2016 | 3 | 30 | 23 | 50 | 59 | 0.728 | -0.089 | 4.039 | 0.01 | 0.007 | 0 | 38.3 | 30.5 | 79.1 | 126 | 106 | 0 | 37 | 35 |
| 2016 | 3 | 31 | 0 | 0 | 59 | 0.719 | -0.098 | 4.039 | 0.013 | 0.01 | 0 | 38.3 | 31 | 79.6 | 126 | 106 | 0 | 37 | 34 |
| 2016 | 3 | 31 | 0 | 10 | 59 | 0.722 | -0.085 | 4.039 | 0.01 | 0.007 | 0 | 38.3 | 31 | 80.4 | 126 | 106 | 0 | 37 | 34 |
| 2016 | 3 | 31 | 0 | 20 | 59 | 0.715 | -0.105 | 4.039 | 0.01 | 0.007 | 0 | 37.8 | 31 | 80 | 125 | 106 | 0 | 37 | 34 |
| 2016 | 3 | 31 | 0 | 30 | 59 | 0.692 | -0.085 | 4.039 | 0.01 | 0.007 | 0 | 38.3 | 31 | 80.4 | 126 | 107 | 0 | 37 | 35 |

Reinhackle (0356)

| Year | Month | Day | Hour | Minute | Second | VelocityX | VelocityY | Level | StdError1 | StdError2 | StdError3 | SNR1 | SNR2 | SNR3 | SignalAmp1 | SignalAmp2 | SignalAmp3 | Noise1 | Noise2 |
|------|-------|-----|------|--------|--------|-----------|-----------|-------|-----------|-----------|-----------|------|------|------|------------|------------|------------|--------|--------|
| 2016 | 3 | 31 | 0 | 40 | 59 | 0.702 | -0.072 | 4.039 | 0.01 | 0.007 | 0 | 38.3 | 31 | 80 | 126 | 107 | 0 | 37 | 35 |
| 2016 | 3 | 31 | 0 | 50 | 59 | 0.692 | -0.121 | 4.039 | 0.01 | 0.007 | 0 | 38.7 | 31 | 80 | 127 | 107 | 0 | 37 | 35 |
| 2016 | 3 | 31 | 1 | 0 | 59 | 0.673 | -0.108 | 4.042 | 0.01 | 0.007 | 0 | 38.3 | 31 | 80.4 | 126 | 107 | 0 | 37 | 35 |
| 2016 | 3 | 31 | 1 | 10 | 59 | 0.673 | -0.102 | 4.039 | 0.01 | 0.007 | 0 | 38.3 | 31 | 79.6 | 126 | 107 | 0 | 37 | 35 |
| 2016 | 3 | 31 | 1 | 20 | 59 | 0.719 | -0.112 | 4.039 | 0.01 | 0.007 | 0 | 38.7 | 31 | 80 | 127 | 107 | 0 | 37 | 35 |
| 2016 | 3 | 31 | 1 | 30 | 59 | 0.705 | -0.098 | 4.039 | 0.01 | 0.007 | 0 | 37.8 | 31 | 80.4 | 125 | 106 | 0 | 37 | 34 |
| 2016 | 3 | 31 | 1 | 40 | 59 | 0.722 | -0.138 | 4.042 | 0.01 | 0.007 | 0 | 38.7 | 31 | 80.8 | 127 | 107 | 0 | 37 | 35 |
| 2016 | 3 | 31 | 1 | 50 | 59 | 0.738 | -0.128 | 4.039 | 0.01 | 0.007 | 0 | 38.3 | 31.4 | 76.5 | 127 | 107 | 0 | 38 | 34 |
| 2016 | 3 | 31 | 2 | 0 | 59 | 0.745 | -0.121 | 4.042 | 0.01 | 0.007 | 0 | 38.3 | 31.4 | 80.4 | 126 | 107 | 0 | 37 | 34 |
| 2016 | 3 | 31 | 2 | 10 | 59 | 0.686 | -0.089 | 4.039 | 0.013 | 0.01 | 0 | 38.7 | 31.4 | 77.4 | 127 | 107 | 0 | 37 | 34 |
| 2016 | 3 | 31 | 2 | 20 | 59 | 0.682 | -0.056 | 4.042 | 0.01 | 0.007 | 0 | 38.7 | 31.4 | 80.4 | 126 | 107 | 0 | 36 | 34 |
| 2016 | 3 | 31 | 2 | 30 | 59 | 0.709 | -0.098 | 4.042 | 0.01 | 0.007 | 0 | 38.7 | 31.4 | 80.4 | 127 | 108 | 0 | 37 | 35 |
| 2016 | 3 | 31 | 2 | 40 | 59 | 0.712 | -0.125 | 4.039 | 0.01 | 0.007 | 0 | 38.3 | 31 | 80.4 | 126 | 107 | 0 | 37 | 35 |
| 2016 | 3 | 31 | 2 | 50 | 59 | 0.705 | -0.112 | 4.039 | 0.01 | 0.007 | 0 | 38.3 | 30.5 | 79.6 | 126 | 106 | 0 | 37 | 35 |
| 2016 | 3 | 31 | 3 | 0 | 59 | 0.712 | -0.108 | 4.039 | 0.01 | 0.007 | 0 | 38.7 | 31 | 80 | 127 | 107 | 0 | 37 | 35 |
| 2016 | 3 | 31 | 3 | 10 | 59 | 0.702 | -0.089 | 4.042 | 0.01 | 0.007 | 0 | 38.7 | 31 | 79.6 | 127 | 107 | 0 | 37 | 35 |
| 2016 | 3 | 31 | 3 | 20 | 59 | 0.696 | -0.079 | 4.039 | 0.01 | 0.007 | 0 | 38.3 | 31.4 | 79.1 | 127 | 107 | 0 | 38 | 34 |
| 2016 | 3 | 31 | 3 | 30 | 59 | 0.709 | -0.102 | 4.042 | 0.01 | 0.007 | 0 | 38.3 | 30.5 | 79.6 | 126 | 106 | 0 | 37 | 35 |
| 2016 | 3 | 31 | 3 | 40 | 59 | 0.686 | -0.072 | 4.039 | 0.01 | 0.007 | 0 | 37.8 | 30.5 | 79.6 | 125 | 106 | 0 | 37 | 35 |
| 2016 | 3 | 31 | 3 | 50 | 59 | 0.719 | -0.115 | 4.042 | 0.01 | 0.007 | 0 | 38.3 | 31 | 79.6 | 126 | 107 | 0 | 37 | 35 |
| 2016 | 3 | 31 | 4 | 0 | 59 | 0.676 | -0.105 | 4.042 | 0.01 | 0.007 | 0 | 37.8 | 30.1 | 78.3 | 125 | 105 | 0 | 37 | 35 |
| 2016 | 3 | 31 | 4 | 10 | 59 | 0.64 | -0.092 | 4.042 | 0.01 | 0.007 | 0 | 38.3 | 31 | 79.1 | 126 | 106 | 0 | 37 | 34 |
| 2016 | 3 | 31 | 4 | 20 | 59 | 0.719 | -0.056 | 4.042 | 0.01 | 0.007 | 0 | 38.3 | 30.5 | 78.7 | 125 | 106 | 0 | 36 | 35 |
| 2016 | 3 | 31 | 4 | 30 | 59 | 0.719 | -0.108 | 4.042 | 0.013 | 0.01 | 0 | 38.3 | 31 | 77.8 | 126 | 106 | 0 | 37 | 34 |
| 2016 | 3 | 31 | 4 | 40 | 59 | 0.712 | -0.105 | 4.042 | 0.01 | 0.007 | 0 | 37.8 | 30.1 | 78.3 | 125 | 105 | 0 | 37 | 35 |
| 2016 | 3 | 31 | 4 | 50 | 59 | 0.686 | -0.062 | 4.042 | 0.013 | 0.01 | 0 | 37.4 | 30.5 | 78.7 | 124 | 105 | 0 | 37 | 34 |
| 2016 | 3 | 31 | 5 | 0 | 59 | 0.692 | -0.069 | 4.042 | 0.01 | 0.007 | 0 | 37.8 | 30.5 | 78.3 | 125 | 106 | 0 | 37 | 35 |
| 2016 | 3 | 31 | 5 | 10 | 59 | 0.709 | -0.125 | 4.039 | 0.01 | 0.007 | 0 | 37 | 30.1 | 77.4 | 124 | 104 | 0 | 38 | 34 |
| 2016 | 3 | 31 | 5 | 20 | 59 | 0.669 | -0.098 | 4.042 | 0.01 | 0.007 | 0 | 37.4 | 29.2 | 78.7 | 123 | 103 | 0 | 36 | 35 |
| 2016 | 3 | 31 | 5 | 30 | 59 | 0.705 | -0.092 | 4.042 | 0.01 | 0.007 | 0 | 36.1 | 28.8 | 75.7 | 121 | 102 | 0 | 37 | 35 |
| 2016 | 3 | 31 | 5 | 40 | 59 | 0.692 | -0.079 | 4.042 | 0.01 | 0.007 | 0 | 36.5 | 29.7 | 76.1 | 123 | 103 | 0 | 38 | 34 |
| 2016 | 3 | 31 | 5 | 50 | 59 | 0.705 | -0.102 | 4.042 | 0.01 | 0.007 | 0 | 35.7 | 28 | 77 | 120 | 100 | 0 | 37 | 35 |
| 2016 | 3 | 31 | 6 | 0 | 59 | 0.702 | -0.121 | 4.042 | 0.013 | 0.01 | 0 | 34.4 | 27.1 | 75.7 | 117 | 98 | 0 | 37 | 35 |
| 2016 | 3 | 31 | 6 | 10 | 59 | 0.679 | -0.095 | 4.042 | 0.01 | 0.007 | 0 | 34 | 26.2 | 76.5 | 116 | 96 | 0 | 37 | 35 |
| 2016 | 3 | 31 | 6 | 20 | 59 | 0.679 | -0.098 | 4.042 | 0.016 | 0.013 | 0 | 33.5 | 26.7 | 73.5 | 115 | 95 | 0 | 37 | 33 |
| 2016 | 3 | 31 | 6 | 30 | 59 | 0.663 | -0.085 | 4.042 | 0.016 | 0.013 | 0 | 33.1 | 26.2 | 75.7 | 114 | 95 | 0 | 37 | 34 |
| 2016 | 3 | 31 | 6 | 40 | 59 | 0.666 | -0.098 | 4.042 | 0.01 | 0.007 | 0 | 33.5 | 25.8 | 77.4 | 115 | 95 | 0 | 37 | 35 |
| 2016 | 3 | 31 | 6 | 50 | 59 | 0.673 | -0.098 | 4.042 | 0.01 | 0.007 | 0 | 32.7 | 25.4 | 73.5 | 114 | 94 | 0 | 38 | 35 |
| 2016 | 3 | 31 | 7 | 0 | 59 | 0.666 | -0.092 | 4.042 | 0.01 | 0.007 | 0 | 33.1 | 25.8 | 77 | 113 | 94 | 0 | 36 | 34 |
| 2016 | 3 | 31 | 7 | 10 | 59 | 0.692 | -0.069 | 4.042 | 0.01 | 0.007 | 0 | 32.7 | 26.2 | 77.8 | 114 | 95 | 0 | 38 | 34 |
| 2016 | 3 | 31 | 7 | 20 | 59 | 0.673 | -0.059 | 4.042 | 0.016 | 0.013 | 0 | 32.7 | 25.8 | 77.4 | 114 | 95 | 0 | 38 | 35 |
| 2016 | 3 | 31 | 7 | 30 | 59 | 0.643 | -0.098 | 4.042 | 0.013 | 0.01 | 0 | 34.4 | 27.1 | 77.4 | 117 | 97 | 0 | 37 | 34 |
| 2016 | 3 | 31 | 7 | 40 | 59 | 0.673 | -0.098 | 4.042 | 0.01 | 0.007 | 0 | 33.1 | 25.4 | 77.8 | 114 | 94 | 0 | 37 | 35 |
| 2016 | 3 | 31 | 7 | 50 | 59 | 0.656 | -0.082 | 4.042 | 0.01 | 0.007 | 0 | 32.3 | 24.9 | 77 | 113 | 93 | 0 | 38 | 35 |
| 2016 | 3 | 31 | 8 | 0 | 59 | 0.692 | -0.115 | 4.042 | 0.01 | 0.007 | 0 | 32.3 | 25.4 | 75.7 | 113 | 94 | 0 | 38 | 35 |
| 2016 | 3 | 31 | 8 | 10 | 59 | 0.692 | -0.075 | 4.042 | 0.01 | 0.007 | 0 | 34 | 26.7 | 74 | 116 | 96 | 0 | 37 | 34 |

Reinhackle (0356)

| Year | Month | Day | Hour | Minute | Second | VelocityX | VelocityY | Level | StdError1 | StdError2 | StdError3 | SNR1 | SNR2 | SNR3 | SignalAmp1 | SignalAmp2 | SignalAmp3 | Noise1 | Noise2 |
|------|-------|-----|------|--------|--------|-----------|-----------|-------|-----------|-----------|-----------|------|------|------|------------|------------|------------|--------|--------|
| 2016 | 3 | 31 | 8 | 20 | 59 | 0.689 | -0.118 | 4.042 | 0.01 | 0.007 | 0 | 34 | 26.2 | 72.2 | 116 | 96 | 0 | 37 | 35 |
| 2016 | 3 | 31 | 8 | 30 | 59 | 0.669 | -0.115 | 4.042 | 0.01 | 0.007 | 0 | 34 | 26.2 | 61.1 | 116 | 96 | 0 | 37 | 35 |
| 2016 | 3 | 31 | 8 | 40 | 59 | 0.669 | -0.082 | 4.042 | 0.01 | 0.007 | 0 | 33.5 | 26.7 | 76.1 | 116 | 96 | 0 | 38 | 34 |
| 2016 | 3 | 31 | 8 | 50 | 59 | 0.696 | -0.075 | 4.042 | 0.01 | 0.007 | 0 | 35.3 | 28.4 | 53.3 | 120 | 101 | 0 | 38 | 35 |
| 2016 | 3 | 31 | 9 | 0 | 59 | 0.676 | -0.095 | 4.042 | 0.01 | 0.007 | 0 | 34.4 | 27.5 | 56.3 | 117 | 98 | 0 | 37 | 34 |
| 2016 | 3 | 31 | 9 | 10 | 59 | 0.666 | -0.092 | 4.042 | 0.01 | 0.007 | 0 | 34 | 27.1 | 62.4 | 116 | 97 | 0 | 37 | 34 |
| 2016 | 3 | 31 | 9 | 20 | 59 | 0.65 | -0.085 | 4.042 | 0.01 | 0.007 | 0 | 34 | 27.5 | 57.2 | 117 | 98 | 0 | 38 | 34 |
| 2016 | 3 | 31 | 9 | 30 | 59 | 0.656 | -0.059 | 4.042 | 0.01 | 0.007 | 0 | 34 | 27.5 | 55 | 117 | 98 | 0 | 38 | 34 |
| 2016 | 3 | 31 | 9 | 40 | 59 | 0.696 | -0.072 | 4.045 | 0.01 | 0.007 | 0 | 34.4 | 27.1 | 68.8 | 117 | 97 | 0 | 37 | 34 |
| 2016 | 3 | 31 | 9 | 50 | 59 | 0.705 | -0.092 | 4.042 | 0.01 | 0.007 | 0 | 34.4 | 27.5 | 54.2 | 117 | 98 | 0 | 37 | 34 |
| 2016 | 3 | 31 | 10 | 0 | 59 | 0.682 | -0.089 | 4.045 | 0.013 | 0.01 | 0 | 34 | 27.5 | 53.8 | 116 | 98 | 0 | 37 | 34 |
| 2016 | 3 | 31 | 10 | 10 | 59 | 0.669 | -0.085 | 4.045 | 0.01 | 0.007 | 0 | 34.8 | 27.5 | 54.6 | 118 | 99 | 0 | 37 | 35 |
| 2016 | 3 | 31 | 10 | 20 | 59 | 0.709 | -0.079 | 4.045 | 0.01 | 0.007 | 0 | 34 | 27.1 | 52.9 | 116 | 97 | 0 | 37 | 34 |
| 2016 | 3 | 31 | 10 | 30 | 59 | 0.646 | -0.085 | 4.045 | 0.01 | 0.007 | 0 | 34 | 27.5 | 56.3 | 117 | 98 | 0 | 38 | 34 |
| 2016 | 3 | 31 | 10 | 40 | 59 | 0.699 | -0.092 | 4.049 | 0.01 | 0.007 | 0 | 33.5 | 25.8 | 71.4 | 115 | 95 | 0 | 37 | 35 |
| 2016 | 3 | 31 | 10 | 50 | 59 | 0.663 | -0.066 | 4.045 | 0.01 | 0.007 | 0 | 34 | 27.1 | 55 | 116 | 97 | 0 | 37 | 34 |
| 2016 | 3 | 31 | 11 | 0 | 59 | 0.686 | -0.115 | 4.045 | 0.01 | 0.007 | 0 | 34 | 27.1 | 59.8 | 116 | 97 | 0 | 37 | 34 |
| 2016 | 3 | 31 | 11 | 10 | 59 | 0.686 | -0.095 | 4.045 | 0.01 | 0.007 | 0 | 34 | 27.5 | 64.9 | 116 | 98 | 0 | 37 | 34 |
| 2016 | 3 | 31 | 11 | 20 | 59 | 0.686 | -0.092 | 4.045 | 0.01 | 0.007 | 0 | 34.4 | 27.1 | 63.6 | 117 | 98 | 0 | 37 | 35 |
| 2016 | 3 | 31 | 11 | 30 | 59 | 0.696 | -0.085 | 4.045 | 0.01 | 0.007 | 0 | 34 | 27.5 | 57.6 | 117 | 98 | 0 | 38 | 34 |
| 2016 | 3 | 31 | 11 | 40 | 59 | 0.676 | -0.089 | 4.049 | 0.01 | 0.007 | 0 | 34.8 | 27.5 | 67.9 | 118 | 98 | 0 | 37 | 34 |
| 2016 | 3 | 31 | 11 | 50 | 59 | 0.682 | -0.072 | 4.045 | 0.01 | 0.007 | 0 | 34.8 | 28.4 | 65.4 | 118 | 100 | 0 | 37 | 34 |
| 2016 | 3 | 31 | 12 | 0 | 59 | 0.663 | -0.098 | 4.045 | 0.01 | 0.007 | 0 | 36.5 | 29.2 | 60.6 | 121 | 102 | 0 | 36 | 34 |
| 2016 | 3 | 31 | 12 | 10 | 59 | 0.709 | -0.095 | 4.049 | 0.01 | 0.007 | 0 | 34.4 | 27.5 | 76.1 | 117 | 98 | 0 | 37 | 34 |
| 2016 | 3 | 31 | 12 | 20 | 59 | 0.689 | -0.095 | 4.049 | 0.01 | 0.007 | 0 | 34 | 27.5 | 68.4 | 117 | 98 | 0 | 38 | 34 |
| 2016 | 3 | 31 | 12 | 30 | 59 | 0.696 | -0.108 | 4.049 | 0.013 | 0.01 | 0 | 34.8 | 28.4 | 74 | 119 | 100 | 0 | 38 | 34 |
| 2016 | 3 | 31 | 12 | 40 | 59 | 0.689 | -0.115 | 4.049 | 0.01 | 0.007 | 0 | 35.7 | 28.4 | 61.9 | 119 | 100 | 0 | 36 | 34 |
| 2016 | 3 | 31 | 12 | 50 | 59 | 0.712 | -0.085 | 4.045 | 0.013 | 0.01 | 0 | 34.8 | 28 | 64.5 | 118 | 99 | 0 | 37 | 34 |
| 2016 | 3 | 31 | 13 | 0 | 59 | 0.705 | -0.098 | 4.045 | 0.01 | 0.007 | 0 | 34.8 | 28 | 69.2 | 118 | 99 | 0 | 37 | 34 |
| 2016 | 3 | 31 | 13 | 10 | 59 | 0.656 | -0.112 | 4.049 | 0.01 | 0.007 | 0 | 35.3 | 28 | 73.1 | 119 | 99 | 0 | 37 | 34 |
| 2016 | 3 | 31 | 13 | 20 | 59 | 0.699 | -0.112 | 4.049 | 0.01 | 0.007 | 0 | 35.3 | 28.4 | 74.4 | 120 | 100 | 0 | 38 | 34 |
| 2016 | 3 | 31 | 13 | 30 | 59 | 0.64 | -0.121 | 4.049 | 0.01 | 0.007 | 0 | 34.8 | 28 | 80.4 | 118 | 99 | 0 | 37 | 34 |
| 2016 | 3 | 31 | 13 | 40 | 59 | 0.699 | -0.089 | 4.049 | 0.013 | 0.01 | 0 | 34.8 | 28 | 80 | 118 | 99 | 0 | 37 | 34 |
| 2016 | 3 | 31 | 13 | 50 | 59 | 0.705 | -0.115 | 4.045 | 0.01 | 0.007 | 0 | 35.7 | 28.8 | 75.3 | 120 | 101 | 0 | 37 | 34 |
| 2016 | 3 | 31 | 14 | 0 | 59 | 0.663 | -0.079 | 4.045 | 0.01 | 0.007 | 0 | 35.7 | 28.8 | 74.4 | 120 | 102 | 0 | 37 | 35 |
| 2016 | 3 | 31 | 14 | 10 | 59 | 0.722 | -0.105 | 4.045 | 0.01 | 0.007 | 0 | 36.1 | 29.2 | 69.2 | 121 | 103 | 0 | 37 | 35 |
| 2016 | 3 | 31 | 14 | 20 | 59 | 0.696 | -0.095 | 4.045 | 0.01 | 0.007 | 0 | 36.5 | 29.7 | 75.7 | 122 | 103 | 0 | 37 | 34 |
| 2016 | 3 | 31 | 14 | 30 | 59 | 0.696 | -0.098 | 4.045 | 0.01 | 0.007 | 0 | 37.4 | 30.5 | 53.8 | 124 | 105 | 0 | 37 | 34 |
| 2016 | 3 | 31 | 14 | 40 | 59 | 0.679 | -0.089 | 4.042 | 0.01 | 0.007 | 0 | 35.7 | 28.4 | 54.6 | 119 | 100 | 0 | 36 | 34 |
| 2016 | 3 | 31 | 14 | 50 | 59 | 0.725 | -0.079 | 4.045 | 0.01 | 0.007 | 0 | 37 | 30.1 | 67.9 | 123 | 104 | 0 | 37 | 34 |
| 2016 | 3 | 31 | 15 | 0 | 59 | 0.696 | -0.115 | 4.045 | 0.01 | 0.007 | 0 | 37.8 | 30.1 | 71 | 124 | 104 | 0 | 36 | 34 |
| 2016 | 3 | 31 | 15 | 10 | 59 | 0.699 | -0.115 | 4.045 | 0.01 | 0.007 | 0 | 37 | 30.1 | 75.7 | 123 | 104 | 0 | 37 | 34 |
| 2016 | 3 | 31 | 15 | 20 | 59 | 0.666 | -0.085 | 4.042 | 0.01 | 0.007 | 0 | 36.1 | 29.2 | 55.5 | 121 | 102 | 0 | 37 | 34 |
| 2016 | 3 | 31 | 15 | 30 | 59 | 0.673 | -0.079 | 4.042 | 0.01 | 0.007 | 0 | 35.7 | 28.8 | 60.6 | 120 | 102 | 0 | 37 | 35 |
| 2016 | 3 | 31 | 15 | 40 | 59 | 0.689 | -0.085 | 4.042 | 0.01 | 0.007 | 0 | 35.7 | 29.2 | 67.9 | 120 | 102 | 0 | 37 | 34 |
| 2016 | 3 | 31 | 15 | 50 | 59 | 0.682 | -0.102 | 4.045 | 0.01 | 0.007 | 0 | 37 | 29.7 | 72.7 | 122 | 103 | 0 | 36 | 34 |

Reinhackle (0356)

| Year | Month | Day | Hour | Minute | Second | VelocityX | VelocityY | Level | StdError1 | StdError2 | StdError3 | SNR1 | SNR2 | SNR3 | SignalAmp1 | SignalAmp2 | SignalAmp3 | Noise1 | Noise2 |
|------|-------|-----|------|--------|--------|-----------|-----------|-------|-----------|-----------|-----------|------|------|------|------------|------------|------------|--------|--------|
| 2016 | 3 | 31 | 16 | 0 | 59 | 0.663 | -0.131 | 4.045 | 0.01 | 0.007 | 0 | 37.4 | 30.5 | 78.3 | 124 | 105 | 0 | 37 | 34 |
| 2016 | 3 | 31 | 16 | 10 | 59 | 0.699 | -0.105 | 4.042 | 0.01 | 0.007 | 0 | 37.4 | 30.1 | 70.1 | 124 | 104 | 0 | 37 | 34 |
| 2016 | 3 | 31 | 16 | 20 | 59 | 0.689 | -0.095 | 4.042 | 0.01 | 0.007 | 0 | 36.5 | 29.7 | 74 | 122 | 103 | 0 | 37 | 34 |
| 2016 | 3 | 31 | 16 | 30 | 59 | 0.692 | -0.098 | 4.042 | 0.01 | 0.007 | 0 | 36.1 | 28.4 | 77 | 121 | 101 | 0 | 37 | 35 |
| 2016 | 3 | 31 | 16 | 40 | 59 | 0.692 | -0.115 | 4.042 | 0.013 | 0.01 | 0 | 35.3 | 28.4 | 68.4 | 119 | 100 | 0 | 37 | 34 |
| 2016 | 3 | 31 | 16 | 50 | 59 | 0.715 | -0.115 | 4.039 | 0.01 | 0.007 | 0 | 36.1 | 28.8 | 66.7 | 120 | 101 | 0 | 36 | 34 |
| 2016 | 3 | 31 | 17 | 0 | 59 | 0.689 | -0.095 | 4.042 | 0.01 | 0.007 | 0 | 37 | 30.1 | 74.8 | 123 | 104 | 0 | 37 | 34 |
| 2016 | 3 | 31 | 17 | 10 | 59 | 0.699 | -0.079 | 4.042 | 0.01 | 0.007 | 0 | 36.5 | 29.2 | 76.5 | 122 | 103 | 0 | 37 | 35 |
| 2016 | 3 | 31 | 17 | 20 | 59 | 0.659 | -0.085 | 4.035 | 0.01 | 0.007 | 0 | 37 | 29.7 | 62.8 | 123 | 104 | 0 | 37 | 35 |
| 2016 | 3 | 31 | 17 | 30 | 59 | 0.696 | -0.125 | 4.035 | 0.013 | 0.01 | 0 | 37.4 | 30.5 | 53.3 | 124 | 105 | 0 | 37 | 34 |
| 2016 | 3 | 31 | 17 | 40 | 59 | 0.738 | -0.125 | 4.042 | 0.016 | 0.013 | 0 | 37.4 | 29.7 | 75.7 | 123 | 104 | 0 | 36 | 35 |
| 2016 | 3 | 31 | 17 | 50 | 59 | 0.699 | -0.105 | 4.039 | 0.01 | 0.007 | 0 | 37.8 | 30.1 | 75.7 | 124 | 104 | 0 | 36 | 34 |
| 2016 | 3 | 31 | 18 | 0 | 59 | 0.732 | -0.105 | 4.039 | 0.01 | 0.007 | 0 | 38.7 | 31.4 | 75.7 | 126 | 107 | 0 | 36 | 34 |
| 2016 | 3 | 31 | 18 | 10 | 59 | 0.741 | -0.138 | 4.039 | 0.01 | 0.007 | 0 | 37 | 30.1 | 75.7 | 123 | 104 | 0 | 37 | 34 |
| 2016 | 3 | 31 | 18 | 20 | 59 | 0.669 | -0.102 | 4.035 | 0.013 | 0.01 | 0 | 37 | 30.1 | 76.1 | 123 | 104 | 0 | 37 | 34 |
| 2016 | 3 | 31 | 18 | 30 | 59 | 0.725 | -0.105 | 4.035 | 0.01 | 0.007 | 0 | 37.4 | 29.2 | 76.1 | 123 | 103 | 0 | 36 | 35 |
| 2016 | 3 | 31 | 18 | 40 | 59 | 0.712 | -0.115 | 4.035 | 0.01 | 0.007 | 0 | 37 | 29.2 | 76.1 | 123 | 103 | 0 | 37 | 35 |
| 2016 | 3 | 31 | 18 | 50 | 59 | 0.712 | -0.112 | 4.032 | 0.01 | 0.007 | 0 | 37.4 | 29.7 | 76.5 | 123 | 103 | 0 | 36 | 34 |
| 2016 | 3 | 31 | 19 | 0 | 59 | 0.702 | -0.089 | 4.035 | 0.01 | 0.007 | 0 | 37 | 30.1 | 76.5 | 123 | 104 | 0 | 37 | 34 |
| 2016 | 3 | 31 | 19 | 10 | 59 | 0.686 | -0.102 | 4.035 | 0.01 | 0.007 | 0 | 37.8 | 30.1 | 76.1 | 124 | 104 | 0 | 36 | 34 |
| 2016 | 3 | 31 | 19 | 20 | 59 | 0.689 | -0.131 | 4.032 | 0.013 | 0.01 | 0 | 37 | 30.1 | 75.7 | 123 | 104 | 0 | 37 | 34 |
| 2016 | 3 | 31 | 19 | 30 | 59 | 0.722 | -0.069 | 4.035 | 0.01 | 0.007 | 0 | 37.4 | 30.5 | 75.7 | 124 | 105 | 0 | 37 | 34 |
| 2016 | 3 | 31 | 19 | 40 | 59 | 0.712 | -0.102 | 4.032 | 0.01 | 0.007 | 0 | 37.4 | 30.5 | 75.3 | 124 | 105 | 0 | 37 | 34 |
| 2016 | 3 | 31 | 19 | 50 | 59 | 0.728 | -0.092 | 4.032 | 0.01 | 0.007 | 0 | 37 | 29.7 | 75.7 | 123 | 104 | 0 | 37 | 35 |
| 2016 | 3 | 31 | 20 | 0 | 59 | 0.728 | -0.098 | 4.032 | 0.01 | 0.007 | 0 | 37.8 | 30.5 | 75.3 | 124 | 105 | 0 | 36 | 34 |
| 2016 | 3 | 31 | 20 | 10 | 59 | 0.686 | -0.102 | 4.032 | 0.01 | 0.007 | 0 | 37.4 | 30.5 | 75.3 | 124 | 105 | 0 | 37 | 34 |
| 2016 | 3 | 31 | 20 | 20 | 59 | 0.689 | -0.089 | 4.035 | 0.013 | 0.01 | 0 | 37.8 | 30.5 | 75.7 | 124 | 105 | 0 | 36 | 34 |
| 2016 | 3 | 31 | 20 | 30 | 59 | 0.741 | -0.098 | 4.035 | 0.01 | 0.007 | 0 | 37.4 | 30.1 | 76.1 | 124 | 105 | 0 | 37 | 35 |
| 2016 | 3 | 31 | 20 | 40 | 59 | 0.712 | -0.108 | 4.035 | 0.01 | 0.007 | 0 | 38.3 | 31 | 76.1 | 125 | 106 | 0 | 36 | 34 |
| 2016 | 3 | 31 | 20 | 50 | 59 | 0.705 | -0.105 | 4.035 | 0.01 | 0.007 | 0 | 37.8 | 31 | 74.8 | 125 | 106 | 0 | 37 | 34 |
| 2016 | 3 | 31 | 21 | 0 | 59 | 0.702 | -0.115 | 4.035 | 0.01 | 0.007 | 0 | 37.8 | 30.5 | 75.3 | 125 | 105 | 0 | 37 | 34 |
| 2016 | 3 | 31 | 21 | 10 | 59 | 0.709 | -0.128 | 4.035 | 0.01 | 0.007 | 0 | 38.3 | 31 | 75.7 | 125 | 106 | 0 | 36 | 34 |
| 2016 | 3 | 31 | 21 | 20 | 59 | 0.696 | -0.108 | 4.039 | 0.01 | 0.007 | 0 | 37.8 | 31 | 76.1 | 125 | 106 | 0 | 37 | 34 |
| 2016 | 3 | 31 | 21 | 30 | 59 | 0.705 | -0.089 | 4.035 | 0.01 | 0.007 | 0 | 38.3 | 31.4 | 76.1 | 126 | 107 | 0 | 37 | 34 |
| 2016 | 3 | 31 | 21 | 40 | 59 | 0.738 | -0.085 | 4.035 | 0.01 | 0.007 | 0 | 38.3 | 31.4 | 75.7 | 126 | 107 | 0 | 37 | 34 |
| 2016 | 3 | 31 | 21 | 50 | 59 | 0.705 | -0.069 | 4.039 | 0.013 | 0.01 | 0 | 38.3 | 31 | 74.8 | 125 | 106 | 0 | 36 | 34 |
| 2016 | 3 | 31 | 22 | 0 | 59 | 0.686 | -0.125 | 4.035 | 0.01 | 0.007 | 0 | 38.7 | 31 | 73.1 | 126 | 106 | 0 | 36 | 34 |
| 2016 | 3 | 31 | 22 | 10 | 59 | 0.699 | -0.112 | 4.035 | 0.01 | 0.007 | 0 | 38.7 | 31 | 74.8 | 126 | 106 | 0 | 36 | 34 |
| 2016 | 3 | 31 | 22 | 20 | 59 | 0.702 | -0.082 | 4.039 | 0.01 | 0.007 | 0 | 37.8 | 30.5 | 74 | 125 | 106 | 0 | 37 | 35 |
| 2016 | 3 | 31 | 22 | 30 | 59 | 0.728 | -0.092 | 4.039 | 0.01 | 0.007 | 0 | 38.7 | 31.4 | 75.3 | 126 | 107 | 0 | 36 | 34 |
| 2016 | 3 | 31 | 22 | 40 | 59 | 0.715 | -0.098 | 4.039 | 0.01 | 0.007 | 0 | 37.8 | 31 | 75.7 | 126 | 106 | 0 | 38 | 34 |
| 2016 | 3 | 31 | 22 | 50 | 59 | 0.705 | -0.128 | 4.039 | 0.01 | 0.007 | 0 | 38.7 | 31 | 74.4 | 126 | 106 | 0 | 36 | 34 |
| 2016 | 3 | 31 | 23 | 0 | 59 | 0.748 | -0.105 | 4.039 | 0.01 | 0.007 | 0 | 37.4 | 31 | 75.7 | 125 | 106 | 0 | 38 | 34 |
| 2016 | 3 | 31 | 23 | 10 | 59 | 0.702 | -0.098 | 4.039 | 0.01 | 0.007 | 0 | 37.8 | 31 | 76.1 | 125 | 106 | 0 | 37 | 34 |
| 2016 | 3 | 31 | 23 | 20 | 59 | 0.712 | -0.108 | 4.042 | 0.01 | 0.007 | 0 | 38.3 | 30.5 | 75.7 | 126 | 106 | 0 | 37 | 35 |
| 2016 | 3 | 31 | 23 | 30 | 59 | 0.712 | -0.141 | 4.042 | 0.016 | 0.013 | 0 | 37.8 | 30.5 | 77.4 | 125 | 106 | 0 | 37 | 35 |

Reinhackle (0356)

| Year | Month | Day | Hour | Minute | Second | VelocityX | VelocityY | Level | StdError1 | StdError2 | StdError3 | SNR1 | SNR2 | SNR3 | SignalAmp1 | SignalAmp2 | SignalAmp3 | Noise1 | Noise2 |
|------|-------|-----|------|--------|--------|-----------|-----------|-------|-----------|-----------|-----------|------|------|------|------------|------------|------------|--------|--------|
| 2016 | 3 | 31 | 23 | 40 | 59 | 0.748 | -0.098 | 4.042 | 0.01 | 0.007 | 0 | 37.8 | 31 | 77.8 | 125 | 106 | 0 | 37 | 34 |
| 2016 | 3 | 31 | 23 | 50 | 59 | 0.673 | -0.085 | 4.042 | 0.01 | 0.007 | 0 | 38.3 | 31 | 77.8 | 126 | 106 | 0 | 37 | 34 |

Reinhackle (0356)

| Year | Month | Day | Hour | Minute | Second | Noise3 | IceDetection | Heading | Pitch | Roll | StdDevHeading | StdDevPitch | StdDevRoll | Temperature | Pressure | StdDevPressure | Voltage |
|------|-------|-----|------|--------|--------|--------|--------------|---------|-------|------|---------------|-------------|------------|-------------|----------|----------------|---------|
| 2016 | 3 | 1 | 0 | 0 | 59 | 36 | 0 | 0 | 0 | 0 | 0 | 0 | 0 | 43.83 | 0 | 0 | 11.8 |
| 2016 | 3 | 1 | 0 | 10 | 59 | 36 | 0 | 0 | 0 | 0 | 0 | 0 | 0 | 43.79 | 0 | 0 | 11.8 |
| 2016 | 3 | 1 | 0 | 20 | 59 | 35 | 0 | 0 | 0 | 0 | 0 | 0 | 0 | 43.77 | 0 | 0 | 11.8 |
| 2016 | 3 | 1 | 0 | 30 | 59 | 35 | 0 | 0 | 0 | 0 | 0 | 0 | 0 | 43.74 | 0 | 0 | 11.8 |
| 2016 | 3 | 1 | 0 | 40 | 59 | 35 | 0 | 0 | 0 | 0 | 0 | 0 | 0 | 43.72 | 0 | 0 | 11.8 |
| 2016 | 3 | 1 | 0 | 50 | 59 | 36 | 0 | 0 | 0 | 0 | 0 | 0 | 0 | 43.7 | 0 | 0 | 11.8 |
| 2016 | 3 | 1 | 1 | 0 | 59 | 36 | 0 | 0 | 0 | 0 | 0 | 0 | 0 | 43.66 | 0 | 0 | 11.8 |
| 2016 | 3 | 1 | 1 | 10 | 59 | 35 | 0 | 0 | 0 | 0 | 0 | 0 | 0 | 43.65 | 0 | 0 | 11.8 |
| 2016 | 3 | 1 | 1 | 20 | 59 | 36 | 0 | 0 | 0 | 0 | 0 | 0 | 0 | 43.61 | 0 | 0 | 11.8 |
| 2016 | 3 | 1 | 1 | 30 | 59 | 35 | 0 | 0 | 0 | 0 | 0 | 0 | 0 | 43.57 | 0 | 0 | 11.8 |
| 2016 | 3 | 1 | 1 | 40 | 59 | 36 | 0 | 0 | 0 | 0 | 0 | 0 | 0 | 43.56 | 0 | 0 | 11.8 |
| 2016 | 3 | 1 | 1 | 50 | 59 | 35 | 0 | 0 | 0 | 0 | 0 | 0 | 0 | 43.52 | 0 | 0 | 11.8 |
| 2016 | 3 | 1 | 2 | 0 | 59 | 35 | 0 | 0 | 0 | 0 | 0 | 0 | 0 | 43.48 | 0 | 0 | 11.8 |
| 2016 | 3 | 1 | 2 | 10 | 59 | 36 | 0 | 0 | 0 | 0 | 0 | 0 | 0 | 43.45 | 0 | 0 | 11.8 |
| 2016 | 3 | 1 | 2 | 20 | 59 | 35 | 0 | 0 | 0 | 0 | 0 | 0 | 0 | 43.41 | 0 | 0 | 11.8 |
| 2016 | 3 | 1 | 2 | 30 | 59 | 36 | 0 | 0 | 0 | 0 | 0 | 0 | 0 | 43.38 | 0 | 0 | 11.8 |
| 2016 | 3 | 1 | 2 | 40 | 59 | 35 | 0 | 0 | 0 | 0 | 0 | 0 | 0 | 43.36 | 0 | 0 | 11.8 |
| 2016 | 3 | 1 | 2 | 50 | 59 | 35 | 0 | 0 | 0 | 0 | 0 | 0 | 0 | 43.3 | 0 | 0 | 11.8 |
| 2016 | 3 | 1 | 3 | 0 | 59 | 36 | 0 | 0 | 0 | 0 | 0 | 0 | 0 | 43.27 | 0 | 0 | 11.8 |
| 2016 | 3 | 1 | 3 | 10 | 59 | 35 | 0 | 0 | 0 | 0 | 0 | 0 | 0 | 43.23 | 0 | 0 | 11.8 |
| 2016 | 3 | 1 | 3 | 20 | 59 | 36 | 0 | 0 | 0 | 0 | 0 | 0 | 0 | 43.2 | 0 | 0 | 11.8 |
| 2016 | 3 | 1 | 3 | 30 | 59 | 35 | 0 | 0 | 0 | 0 | 0 | 0 | 0 | 43.16 | 0 | 0 | 11.8 |
| 2016 | 3 | 1 | 3 | 40 | 59 | 35 | 0 | 0 | 0 | 0 | 0 | 0 | 0 | 43.12 | 0 | 0 | 11.8 |
| 2016 | 3 | 1 | 3 | 50 | 59 | 36 | 0 | 0 | 0 | 0 | 0 | 0 | 0 | 43.11 | 0 | 0 | 11.8 |
| 2016 | 3 | 1 | 4 | 0 | 59 | 36 | 0 | 0 | 0 | 0 | 0 | 0 | 0 | 43.05 | 0 | 0 | 11.8 |
| 2016 | 3 | 1 | 4 | 10 | 59 | 35 | 0 | 0 | 0 | 0 | 0 | 0 | 0 | 43.02 | 0 | 0 | 11.8 |
| 2016 | 3 | 1 | 4 | 20 | 59 | 36 | 0 | 0 | 0 | 0 | 0 | 0 | 0 | 43 | 0 | 0 | 11.8 |
| 2016 | 3 | 1 | 4 | 30 | 59 | 35 | 0 | 0 | 0 | 0 | 0 | 0 | 0 | 42.94 | 0 | 0 | 11.8 |
| 2016 | 3 | 1 | 4 | 40 | 59 | 35 | 0 | 0 | 0 | 0 | 0 | 0 | 0 | 42.93 | 0 | 0 | 11.8 |
| 2016 | 3 | 1 | 4 | 50 | 59 | 36 | 0 | 0 | 0 | 0 | 0 | 0 | 0 | 42.87 | 0 | 0 | 11.8 |
| 2016 | 3 | 1 | 5 | 0 | 59 | 36 | 0 | 0 | 0 | 0 | 0 | 0 | 0 | 42.84 | 0 | 0 | 11.8 |
| 2016 | 3 | 1 | 5 | 10 | 59 | 35 | 0 | 0 | 0 | 0 | 0 | 0 | 0 | 42.8 | 0 | 0 | 11.8 |
| 2016 | 3 | 1 | 5 | 20 | 59 | 35 | 0 | 0 | 0 | 0 | 0 | 0 | 0 | 42.76 | 0 | 0 | 11.8 |
| 2016 | 3 | 1 | 5 | 30 | 59 | 36 | 0 | 0 | 0 | 0 | 0 | 0 | 0 | 42.73 | 0 | 0 | 11.8 |
| 2016 | 3 | 1 | 5 | 40 | 59 | 35 | 0 | 0 | 0 | 0 | 0 | 0 | 0 | 42.69 | 0 | 0 | 11.6 |
| 2016 | 3 | 1 | 5 | 50 | 59 | 36 | 0 | 0 | 0 | 0 | 0 | 0 | 0 | 42.66 | 0 | 0 | 11.6 |
| 2016 | 3 | 1 | 6 | 0 | 59 | 35 | 0 | 0 | 0 | 0 | 0 | 0 | 0 | 42.62 | 0 | 0 | 11.6 |
| 2016 | 3 | 1 | 6 | 10 | 59 | 35 | 0 | 0 | 0 | 0 | 0 | 0 | 0 | 42.58 | 0 | 0 | 11.6 |
| 2016 | 3 | 1 | 6 | 20 | 59 | 36 | 0 | 0 | 0 | 0 | 0 | 0 | 0 | 42.55 | 0 | 0 | 11.6 |
| 2016 | 3 | 1 | 6 | 30 | 59 | 36 | 0 | 0 | 0 | 0 | 0 | 0 | 0 | 42.51 | 0 | 0 | 11.6 |
| 2016 | 3 | 1 | 6 | 40 | 59 | 35 | 0 | 0 | 0 | 0 | 0 | 0 | 0 | 42.49 | 0 | 0 | 11.6 |
| 2016 | 3 | 1 | 6 | 50 | 59 | 36 | 0 | 0 | 0 | 0 | 0 | 0 | 0 | 42.46 | 0 | 0 | 11.8 |
| 2016 | 3 | 1 | 7 | 0 | 59 | 35 | 0 | 0 | 0 | 0 | 0 | 0 | 0 | 42.44 | 0 | 0 | 11.8 |
| 2016 | 3 | 1 | 7 | 10 | 59 | 36 | 0 | 0 | 0 | 0 | 0 | 0 | 0 | 42.42 | 0 | 0 | 11.8 |
| 2016 | 3 | 1 | 7 | 20 | 59 | 36 | 0 | 0 | 0 | 0 | 0 | 0 | 0 | 42.42 | 0 | 0 | 11.8 |
| 2016 | 3 | 1 | 7 | 30 | 59 | 35 | 0 | 0 | 0 | 0 | 0 | 0 | 0 | 42.42 | 0 | 0 | 12 |

Reinhackle (0356)

| Year | Month | Day | Hour | Minute | Second | Noise3 | IceDetection | Heading | Pitch | Roll | StdDevHeading | StdDevPitch | StdDevRoll | Temperature | Pressure | StdDevPressure | Voltage |
|------|-------|-----|------|--------|--------|--------|--------------|---------|-------|------|---------------|-------------|------------|-------------|----------|----------------|---------|
| 2016 | 3 | 1 | 7 | 40 | 59 | 35 | 0 | 0 | 0 | 0 | 0 | 0 | 0 | 42.42 | 0 | 0 | 11.8 |
| 2016 | 3 | 1 | 7 | 50 | 59 | 36 | 0 | 0 | 0 | 0 | 0 | 0 | 0 | 42.42 | 0 | 0 | 11.8 |
| 2016 | 3 | 1 | 8 | 0 | 59 | 36 | 0 | 0 | 0 | 0 | 0 | 0 | 0 | 42.42 | 0 | 0 | 12 |
| 2016 | 3 | 1 | 8 | 10 | 59 | 35 | 0 | 0 | 0 | 0 | 0 | 0 | 0 | 42.46 | 0 | 0 | 12.2 |
| 2016 | 3 | 1 | 8 | 20 | 59 | 36 | 0 | 0 | 0 | 0 | 0 | 0 | 0 | 42.49 | 0 | 0 | 12.4 |
| 2016 | 3 | 1 | 8 | 30 | 59 | 36 | 0 | 0 | 0 | 0 | 0 | 0 | 0 | 42.53 | 0 | 0 | 12.4 |
| 2016 | 3 | 1 | 8 | 40 | 59 | 36 | 0 | 0 | 0 | 0 | 0 | 0 | 0 | 42.57 | 0 | 0 | 12.6 |
| 2016 | 3 | 1 | 8 | 50 | 59 | 36 | 0 | 0 | 0 | 0 | 0 | 0 | 0 | 42.64 | 0 | 0 | 12.8 |
| 2016 | 3 | 1 | 9 | 0 | 59 | 35 | 0 | 0 | 0 | 0 | 0 | 0 | 0 | 42.73 | 0 | 0 | 13 |
| 2016 | 3 | 1 | 9 | 10 | 59 | 36 | 0 | 0 | 0 | 0 | 0 | 0 | 0 | 42.78 | 0 | 0 | 12.8 |
| 2016 | 3 | 1 | 9 | 20 | 59 | 35 | 0 | 0 | 0 | 0 | 0 | 0 | 0 | 42.82 | 0 | 0 | 13 |
| 2016 | 3 | 1 | 9 | 30 | 59 | 36 | 0 | 0 | 0 | 0 | 0 | 0 | 0 | 42.91 | 0 | 0 | 13 |
| 2016 | 3 | 1 | 9 | 40 | 59 | 35 | 0 | 0 | 0 | 0 | 0 | 0 | 0 | 42.94 | 0 | 0 | 13 |
| 2016 | 3 | 1 | 9 | 50 | 59 | 36 | 0 | 0 | 0 | 0 | 0 | 0 | 0 | 42.98 | 0 | 0 | 13.2 |
| 2016 | 3 | 1 | 10 | 0 | 59 | 35 | 0 | 0 | 0 | 0 | 0 | 0 | 0 | 43.03 | 0 | 0 | 13.2 |
| 2016 | 3 | 1 | 10 | 10 | 59 | 35 | 0 | 0 | 0 | 0 | 0 | 0 | 0 | 43.12 | 0 | 0 | 13.4 |
| 2016 | 3 | 1 | 10 | 20 | 59 | 35 | 0 | 0 | 0 | 0 | 0 | 0 | 0 | 43.21 | 0 | 0 | 13.6 |
| 2016 | 3 | 1 | 10 | 30 | 59 | 35 | 0 | 0 | 0 | 0 | 0 | 0 | 0 | 43.25 | 0 | 0 | 13.6 |
| 2016 | 3 | 1 | 10 | 40 | 59 | 36 | 0 | 0 | 0 | 0 | 0 | 0 | 0 | 43.32 | 0 | 0 | 13.4 |
| 2016 | 3 | 1 | 10 | 50 | 59 | 36 | 0 | 0 | 0 | 0 | 0 | 0 | 0 | 43.36 | 0 | 0 | 13.4 |
| 2016 | 3 | 1 | 11 | 0 | 59 | 36 | 0 | 0 | 0 | 0 | 0 | 0 | 0 | 43.43 | 0 | 0 | 13.4 |
| 2016 | 3 | 1 | 11 | 10 | 59 | 35 | 0 | 0 | 0 | 0 | 0 | 0 | 0 | 43.45 | 0 | 0 | 13.4 |
| 2016 | 3 | 1 | 11 | 20 | 59 | 35 | 0 | 0 | 0 | 0 | 0 | 0 | 0 | 43.52 | 0 | 0 | 13.4 |
| 2016 | 3 | 1 | 11 | 30 | 59 | 35 | 0 | 0 | 0 | 0 | 0 | 0 | 0 | 43.61 | 0 | 0 | 13.4 |
| 2016 | 3 | 1 | 11 | 40 | 59 | 35 | 0 | 0 | 0 | 0 | 0 | 0 | 0 | 43.65 | 0 | 0 | 13.4 |
| 2016 | 3 | 1 | 11 | 50 | 59 | 35 | 0 | 0 | 0 | 0 | 0 | 0 | 0 | 43.66 | 0 | 0 | 13.4 |
| 2016 | 3 | 1 | 12 | 0 | 59 | 36 | 0 | 0 | 0 | 0 | 0 | 0 | 0 | 43.77 | 0 | 0 | 13.4 |
| 2016 | 3 | 1 | 12 | 10 | 59 | 36 | 0 | 0 | 0 | 0 | 0 | 0 | 0 | 43.79 | 0 | 0 | 13.4 |
| 2016 | 3 | 1 | 12 | 20 | 59 | 36 | 0 | 0 | 0 | 0 | 0 | 0 | 0 | 43.86 | 0 | 0 | 13.4 |
| 2016 | 3 | 1 | 12 | 30 | 59 | 35 | 0 | 0 | 0 | 0 | 0 | 0 | 0 | 43.9 | 0 | 0 | 13.4 |
| 2016 | 3 | 1 | 12 | 40 | 59 | 35 | 0 | 0 | 0 | 0 | 0 | 0 | 0 | 43.95 | 0 | 0 | 13.4 |
| 2016 | 3 | 1 | 12 | 50 | 59 | 35 | 0 | 0 | 0 | 0 | 0 | 0 | 0 | 44.01 | 0 | 0 | 13.4 |
| 2016 | 3 | 1 | 13 | 0 | 59 | 35 | 0 | 0 | 0 | 0 | 0 | 0 | 0 | 44.1 | 0 | 0 | 13.4 |
| 2016 | 3 | 1 | 13 | 10 | 59 | 35 | 0 | 0 | 0 | 0 | 0 | 0 | 0 | 44.11 | 0 | 0 | 13.4 |
| 2016 | 3 | 1 | 13 | 20 | 59 | 36 | 0 | 0 | 0 | 0 | 0 | 0 | 0 | 44.17 | 0 | 0 | 13.4 |
| 2016 | 3 | 1 | 13 | 30 | 59 | 35 | 0 | 0 | 0 | 0 | 0 | 0 | 0 | 44.2 | 0 | 0 | 13.4 |
| 2016 | 3 | 1 | 13 | 40 | 59 | 35 | 0 | 0 | 0 | 0 | 0 | 0 | 0 | 44.24 | 0 | 0 | 13.4 |
| 2016 | 3 | 1 | 13 | 50 | 59 | 35 | 0 | 0 | 0 | 0 | 0 | 0 | 0 | 44.28 | 0 | 0 | 13.4 |
| 2016 | 3 | 1 | 14 | 0 | 59 | 35 | 0 | 0 | 0 | 0 | 0 | 0 | 0 | 44.33 | 0 | 0 | 13.4 |
| 2016 | 3 | 1 | 14 | 10 | 59 | 35 | 0 | 0 | 0 | 0 | 0 | 0 | 0 | 44.35 | 0 | 0 | 13.4 |
| 2016 | 3 | 1 | 14 | 20 | 59 | 35 | 0 | 0 | 0 | 0 | 0 | 0 | 0 | 44.4 | 0 | 0 | 13.4 |
| 2016 | 3 | 1 | 14 | 30 | 59 | 35 | 0 | 0 | 0 | 0 | 0 | 0 | 0 | 44.44 | 0 | 0 | 13.4 |
| 2016 | 3 | 1 | 14 | 40 | 59 | 35 | 0 | 0 | 0 | 0 | 0 | 0 | 0 | 44.46 | 0 | 0 | 13.4 |
| 2016 | 3 | 1 | 14 | 50 | 59 | 35 | 0 | 0 | 0 | 0 | 0 | 0 | 0 | 44.51 | 0 | 0 | 13.4 |
| 2016 | 3 | 1 | 15 | 0 | 59 | 35 | 0 | 0 | 0 | 0 | 0 | 0 | 0 | 44.55 | 0 | 0 | 13.4 |
| 2016 | 3 | 1 | 15 | 10 | 59 | 35 | 0 | 0 | 0 | 0 | 0 | 0 | 0 | 44.58 | 0 | 0 | 13.4 |

Reinhackle (0356)

| Year | Month | Day | Hour | Minute | Second | Noise3 | IceDetection | Heading | Pitch | Roll | StdDevHeading | StdDevPitch | StdDevRoll | Temperature | Pressure | StdDevPressure | Voltage |
|------|-------|-----|------|--------|--------|--------|--------------|---------|-------|------|---------------|-------------|------------|-------------|----------|----------------|---------|
| 2016 | 3 | 1 | 15 | 20 | 59 | 36 | 0 | 0 | 0 | 0 | 0 | 0 | 0 | 44.6 | 0 | 0 | 13.4 |
| 2016 | 3 | 1 | 15 | 30 | 59 | 35 | 0 | 0 | 0 | 0 | 0 | 0 | 0 | 44.65 | 0 | 0 | 13.4 |
| 2016 | 3 | 1 | 15 | 40 | 59 | 35 | 0 | 0 | 0 | 0 | 0 | 0 | 0 | 44.71 | 0 | 0 | 13.4 |
| 2016 | 3 | 1 | 15 | 50 | 59 | 35 | 0 | 0 | 0 | 0 | 0 | 0 | 0 | 44.73 | 0 | 0 | 13.4 |
| 2016 | 3 | 1 | 16 | 0 | 59 | 35 | 0 | 0 | 0 | 0 | 0 | 0 | 0 | 44.74 | 0 | 0 | 13.4 |
| 2016 | 3 | 1 | 16 | 10 | 59 | 35 | 0 | 0 | 0 | 0 | 0 | 0 | 0 | 44.76 | 0 | 0 | 13.4 |
| 2016 | 3 | 1 | 16 | 20 | 59 | 35 | 0 | 0 | 0 | 0 | 0 | 0 | 0 | 44.76 | 0 | 0 | 13.4 |
| 2016 | 3 | 1 | 16 | 30 | 59 | 35 | 0 | 0 | 0 | 0 | 0 | 0 | 0 | 44.78 | 0 | 0 | 13.4 |
| 2016 | 3 | 1 | 16 | 40 | 59 | 36 | 0 | 0 | 0 | 0 | 0 | 0 | 0 | 44.82 | 0 | 0 | 12.8 |
| 2016 | 3 | 1 | 16 | 50 | 59 | 35 | 0 | 0 | 0 | 0 | 0 | 0 | 0 | 44.83 | 0 | 0 | 12.2 |
| 2016 | 3 | 1 | 17 | 0 | 59 | 36 | 0 | 0 | 0 | 0 | 0 | 0 | 0 | 44.85 | 0 | 0 | 12.2 |
| 2016 | 3 | 1 | 17 | 10 | 59 | 36 | 0 | 0 | 0 | 0 | 0 | 0 | 0 | 44.87 | 0 | 0 | 12 |
| 2016 | 3 | 1 | 17 | 20 | 59 | 35 | 0 | 0 | 0 | 0 | 0 | 0 | 0 | 44.89 | 0 | 0 | 12 |
| 2016 | 3 | 1 | 17 | 30 | 59 | 35 | 0 | 0 | 0 | 0 | 0 | 0 | 0 | 44.91 | 0 | 0 | 12 |
| 2016 | 3 | 1 | 17 | 40 | 59 | 36 | 0 | 0 | 0 | 0 | 0 | 0 | 0 | 44.92 | 0 | 0 | 12 |
| 2016 | 3 | 1 | 17 | 50 | 59 | 36 | 0 | 0 | 0 | 0 | 0 | 0 | 0 | 44.92 | 0 | 0 | 12 |
| 2016 | 3 | 1 | 18 | 0 | 59 | 35 | 0 | 0 | 0 | 0 | 0 | 0 | 0 | 44.94 | 0 | 0 | 12 |
| 2016 | 3 | 1 | 18 | 10 | 59 | 35 | 0 | 0 | 0 | 0 | 0 | 0 | 0 | 44.96 | 0 | 0 | 12 |
| 2016 | 3 | 1 | 18 | 20 | 59 | 35 | 0 | 0 | 0 | 0 | 0 | 0 | 0 | 44.98 | 0 | 0 | 12 |
| 2016 | 3 | 1 | 18 | 30 | 59 | 36 | 0 | 0 | 0 | 0 | 0 | 0 | 0 | 44.98 | 0 | 0 | 12 |
| 2016 | 3 | 1 | 18 | 40 | 59 | 35 | 0 | 0 | 0 | 0 | 0 | 0 | 0 | 45 | 0 | 0 | 12 |
| 2016 | 3 | 1 | 18 | 50 | 59 | 36 | 0 | 0 | 0 | 0 | 0 | 0 | 0 | 44.98 | 0 | 0 | 12 |
| 2016 | 3 | 1 | 19 | 0 | 59 | 35 | 0 | 0 | 0 | 0 | 0 | 0 | 0 | 45 | 0 | 0 | 12 |
| 2016 | 3 | 1 | 19 | 10 | 59 | 35 | 0 | 0 | 0 | 0 | 0 | 0 | 0 | 44.98 | 0 | 0 | 12 |
| 2016 | 3 | 1 | 19 | 20 | 59 | 35 | 0 | 0 | 0 | 0 | 0 | 0 | 0 | 45 | 0 | 0 | 12 |
| 2016 | 3 | 1 | 19 | 30 | 59 | 35 | 0 | 0 | 0 | 0 | 0 | 0 | 0 | 44.98 | 0 | 0 | 12 |
| 2016 | 3 | 1 | 19 | 40 | 59 | 36 | 0 | 0 | 0 | 0 | 0 | 0 | 0 | 44.96 | 0 | 0 | 12 |
| 2016 | 3 | 1 | 19 | 50 | 59 | 36 | 0 | 0 | 0 | 0 | 0 | 0 | 0 | 44.96 | 0 | 0 | 12 |
| 2016 | 3 | 1 | 20 | 0 | 59 | 35 | 0 | 0 | 0 | 0 | 0 | 0 | 0 | 44.94 | 0 | 0 | 12 |
| 2016 | 3 | 1 | 20 | 10 | 59 | 35 | 0 | 0 | 0 | 0 | 0 | 0 | 0 | 44.92 | 0 | 0 | 12 |
| 2016 | 3 | 1 | 20 | 20 | 59 | 35 | 0 | 0 | 0 | 0 | 0 | 0 | 0 | 44.91 | 0 | 0 | 12 |
| 2016 | 3 | 1 | 20 | 30 | 59 | 35 | 0 | 0 | 0 | 0 | 0 | 0 | 0 | 44.89 | 0 | 0 | 12 |
| 2016 | 3 | 1 | 20 | 40 | 59 | 35 | 0 | 0 | 0 | 0 | 0 | 0 | 0 | 44.89 | 0 | 0 | 12 |
| 2016 | 3 | 1 | 20 | 50 | 59 | 35 | 0 | 0 | 0 | 0 | 0 | 0 | 0 | 44.85 | 0 | 0 | 12 |
| 2016 | 3 | 1 | 21 | 0 | 59 | 36 | 0 | 0 | 0 | 0 | 0 | 0 | 0 | 44.85 | 0 | 0 | 12 |
| 2016 | 3 | 1 | 21 | 10 | 59 | 35 | 0 | 0 | 0 | 0 | 0 | 0 | 0 | 44.83 | 0 | 0 | 12 |
| 2016 | 3 | 1 | 21 | 20 | 59 | 35 | 0 | 0 | 0 | 0 | 0 | 0 | 0 | 44.8 | 0 | 0 | 12 |
| 2016 | 3 | 1 | 21 | 30 | 59 | 35 | 0 | 0 | 0 | 0 | 0 | 0 | 0 | 44.78 | 0 | 0 | 12 |
| 2016 | 3 | 1 | 21 | 40 | 59 | 35 | 0 | 0 | 0 | 0 | 0 | 0 | 0 | 44.76 | 0 | 0 | 12 |
| 2016 | 3 | 1 | 21 | 50 | 59 | 35 | 0 | 0 | 0 | 0 | 0 | 0 | 0 | 44.73 | 0 | 0 | 12 |
| 2016 | 3 | 1 | 22 | 0 | 59 | 35 | 0 | 0 | 0 | 0 | 0 | 0 | 0 | 44.73 | 0 | 0 | 12 |
| 2016 | 3 | 1 | 22 | 10 | 59 | 35 | 0 | 0 | 0 | 0 | 0 | 0 | 0 | 44.71 | 0 | 0 | 11.8 |
| 2016 | 3 | 1 | 22 | 20 | 59 | 35 | 0 | 0 | 0 | 0 | 0 | 0 | 0 | 44.67 | 0 | 0 | 11.8 |
| 2016 | 3 | 1 | 22 | 30 | 59 | 35 | 0 | 0 | 0 | 0 | 0 | 0 | 0 | 44.67 | 0 | 0 | 11.8 |
| 2016 | 3 | 1 | 22 | 40 | 59 | 35 | 0 | 0 | 0 | 0 | 0 | 0 | 0 | 44.64 | 0 | 0 | 11.8 |
| 2016 | 3 | 1 | 22 | 50 | 59 | 35 | 0 | 0 | 0 | 0 | 0 | 0 | 0 | 44.62 | 0 | 0 | 11.8 |

Reinhackle (0356)

| Year | Month | Day | Hour | Minute | Second | Noise3 | IceDetection | Heading | Pitch | Roll | StdDevHeading | StdDevPitch | StdDevRoll | Temperature | Pressure | StdDevPressure | Voltage |
|------|-------|-----|------|--------|--------|--------|--------------|---------|-------|------|---------------|-------------|------------|-------------|----------|----------------|---------|
| 2016 | 3 | 1 | 23 | 0 | 59 | 35 | 0 | 0 | 0 | 0 | 0 | 0 | 0 | 44.6 | 0 | 0 | 11.8 |
| 2016 | 3 | 1 | 23 | 10 | 59 | 35 | 0 | 0 | 0 | 0 | 0 | 0 | 0 | 44.58 | 0 | 0 | 11.8 |
| 2016 | 3 | 1 | 23 | 20 | 59 | 35 | 0 | 0 | 0 | 0 | 0 | 0 | 0 | 44.55 | 0 | 0 | 11.8 |
| 2016 | 3 | 1 | 23 | 30 | 59 | 35 | 0 | 0 | 0 | 0 | 0 | 0 | 0 | 44.53 | 0 | 0 | 11.8 |
| 2016 | 3 | 1 | 23 | 40 | 59 | 35 | 0 | 0 | 0 | 0 | 0 | 0 | 0 | 44.53 | 0 | 0 | 11.8 |
| 2016 | 3 | 1 | 23 | 50 | 59 | 35 | 0 | 0 | 0 | 0 | 0 | 0 | 0 | 44.49 | 0 | 0 | 11.8 |
| 2016 | 3 | 2 | 0 | 0 | 59 | 36 | 0 | 0 | 0 | 0 | 0 | 0 | 0 | 44.47 | 0 | 0 | 11.8 |
| 2016 | 3 | 2 | 0 | 10 | 59 | 36 | 0 | 0 | 0 | 0 | 0 | 0 | 0 | 44.47 | 0 | 0 | 11.8 |
| 2016 | 3 | 2 | 0 | 20 | 59 | 35 | 0 | 0 | 0 | 0 | 0 | 0 | 0 | 44.46 | 0 | 0 | 11.8 |
| 2016 | 3 | 2 | 0 | 30 | 59 | 36 | 0 | 0 | 0 | 0 | 0 | 0 | 0 | 44.44 | 0 | 0 | 11.8 |
| 2016 | 3 | 2 | 0 | 40 | 59 | 35 | 0 | 0 | 0 | 0 | 0 | 0 | 0 | 44.4 | 0 | 0 | 11.8 |
| 2016 | 3 | 2 | 0 | 50 | 59 | 36 | 0 | 0 | 0 | 0 | 0 | 0 | 0 | 44.38 | 0 | 0 | 11.8 |
| 2016 | 3 | 2 | 1 | 0 | 59 | 36 | 0 | 0 | 0 | 0 | 0 | 0 | 0 | 44.37 | 0 | 0 | 11.8 |
| 2016 | 3 | 2 | 1 | 10 | 59 | 35 | 0 | 0 | 0 | 0 | 0 | 0 | 0 | 44.33 | 0 | 0 | 11.8 |
| 2016 | 3 | 2 | 1 | 20 | 59 | 35 | 0 | 0 | 0 | 0 | 0 | 0 | 0 | 44.31 | 0 | 0 | 11.8 |
| 2016 | 3 | 2 | 1 | 30 | 59 | 35 | 0 | 0 | 0 | 0 | 0 | 0 | 0 | 44.29 | 0 | 0 | 11.8 |
| 2016 | 3 | 2 | 1 | 40 | 59 | 35 | 0 | 0 | 0 | 0 | 0 | 0 | 0 | 44.26 | 0 | 0 | 11.8 |
| 2016 | 3 | 2 | 1 | 50 | 59 | 35 | 0 | 0 | 0 | 0 | 0 | 0 | 0 | 44.22 | 0 | 0 | 11.8 |
| 2016 | 3 | 2 | 2 | 0 | 59 | 35 | 0 | 0 | 0 | 0 | 0 | 0 | 0 | 44.2 | 0 | 0 | 11.8 |
| 2016 | 3 | 2 | 2 | 10 | 59 | 35 | 0 | 0 | 0 | 0 | 0 | 0 | 0 | 44.17 | 0 | 0 | 11.8 |
| 2016 | 3 | 2 | 2 | 20 | 59 | 35 | 0 | 0 | 0 | 0 | 0 | 0 | 0 | 44.15 | 0 | 0 | 11.8 |
| 2016 | 3 | 2 | 2 | 30 | 59 | 35 | 0 | 0 | 0 | 0 | 0 | 0 | 0 | 44.11 | 0 | 0 | 11.8 |
| 2016 | 3 | 2 | 2 | 40 | 59 | 35 | 0 | 0 | 0 | 0 | 0 | 0 | 0 | 44.08 | 0 | 0 | 11.8 |
| 2016 | 3 | 2 | 2 | 50 | 59 | 35 | 0 | 0 | 0 | 0 | 0 | 0 | 0 | 44.04 | 0 | 0 | 11.8 |
| 2016 | 3 | 2 | 3 | 0 | 59 | 36 | 0 | 0 | 0 | 0 | 0 | 0 | 0 | 44.01 | 0 | 0 | 11.8 |
| 2016 | 3 | 2 | 3 | 10 | 59 | 35 | 0 | 0 | 0 | 0 | 0 | 0 | 0 | 43.97 | 0 | 0 | 11.8 |
| 2016 | 3 | 2 | 3 | 20 | 59 | 35 | 0 | 0 | 0 | 0 | 0 | 0 | 0 | 43.95 | 0 | 0 | 11.8 |
| 2016 | 3 | 2 | 3 | 30 | 59 | 35 | 0 | 0 | 0 | 0 | 0 | 0 | 0 | 43.9 | 0 | 0 | 11.8 |
| 2016 | 3 | 2 | 3 | 40 | 59 | 35 | 0 | 0 | 0 | 0 | 0 | 0 | 0 | 43.86 | 0 | 0 | 11.8 |
| 2016 | 3 | 2 | 3 | 50 | 59 | 36 | 0 | 0 | 0 | 0 | 0 | 0 | 0 | 43.81 | 0 | 0 | 11.8 |
| 2016 | 3 | 2 | 4 | 0 | 59 | 35 | 0 | 0 | 0 | 0 | 0 | 0 | 0 | 43.77 | 0 | 0 | 11.8 |
| 2016 | 3 | 2 | 4 | 10 | 59 | 35 | 0 | 0 | 0 | 0 | 0 | 0 | 0 | 43.74 | 0 | 0 | 11.8 |
| 2016 | 3 | 2 | 4 | 20 | 59 | 36 | 0 | 0 | 0 | 0 | 0 | 0 | 0 | 43.68 | 0 | 0 | 11.8 |
| 2016 | 3 | 2 | 4 | 30 | 59 | 35 | 0 | 0 | 0 | 0 | 0 | 0 | 0 | 43.65 | 0 | 0 | 11.8 |
| 2016 | 3 | 2 | 4 | 40 | 59 | 36 | 0 | 0 | 0 | 0 | 0 | 0 | 0 | 43.59 | 0 | 0 | 11.8 |
| 2016 | 3 | 2 | 4 | 50 | 59 | 36 | 0 | 0 | 0 | 0 | 0 | 0 | 0 | 43.56 | 0 | 0 | 11.8 |
| 2016 | 3 | 2 | 5 | 0 | 59 | 35 | 0 | 0 | 0 | 0 | 0 | 0 | 0 | 43.5 | 0 | 0 | 11.8 |
| 2016 | 3 | 2 | 5 | 10 | 59 | 35 | 0 | 0 | 0 | 0 | 0 | 0 | 0 | 43.47 | 0 | 0 | 11.8 |
| 2016 | 3 | 2 | 5 | 20 | 59 | 36 | 0 | 0 | 0 | 0 | 0 | 0 | 0 | 43.41 | 0 | 0 | 11.8 |
| 2016 | 3 | 2 | 5 | 30 | 59 | 36 | 0 | 0 | 0 | 0 | 0 | 0 | 0 | 43.36 | 0 | 0 | 11.8 |
| 2016 | 3 | 2 | 5 | 40 | 59 | 35 | 0 | 0 | 0 | 0 | 0 | 0 | 0 | 43.32 | 0 | 0 | 11.6 |
| 2016 | 3 | 2 | 5 | 50 | 59 | 36 | 0 | 0 | 0 | 0 | 0 | 0 | 0 | 43.29 | 0 | 0 | 11.8 |
| 2016 | 3 | 2 | 6 | 0 | 59 | 35 | 0 | 0 | 0 | 0 | 0 | 0 | 0 | 43.23 | 0 | 0 | 11.8 |
| 2016 | 3 | 2 | 6 | 10 | 59 | 35 | 0 | 0 | 0 | 0 | 0 | 0 | 0 | 43.2 | 0 | 0 | 11.8 |
| 2016 | 3 | 2 | 6 | 20 | 59 | 35 | 0 | 0 | 0 | 0 | 0 | 0 | 0 | 43.14 | 0 | 0 | 11.6 |
| 2016 | 3 | 2 | 6 | 30 | 59 | 35 | 0 | 0 | 0 | 0 | 0 | 0 | 0 | 43.11 | 0 | 0 | 11.8 |

Reinhackle (0356)

| Year | Month | Day | Hour | Minute | Second | Noise3 | IceDetection | Heading | Pitch | Roll | StdDevHeading | StdDevPitch | StdDevRoll | Temperature | Pressure | StdDevPressure | Voltage |
|------|-------|-----|------|--------|--------|--------|--------------|---------|-------|------|---------------|-------------|------------|-------------|----------|----------------|---------|
| 2016 | 3 | 2 | 6 | 40 | 59 | 36 | 0 | 0 | 0 | 0 | 0 | 0 | 0 | 43.09 | 0 | 0 | 11.6 |
| 2016 | 3 | 2 | 6 | 50 | 59 | 35 | 0 | 0 | 0 | 0 | 0 | 0 | 0 | 43.05 | 0 | 0 | 11.8 |
| 2016 | 3 | 2 | 7 | 0 | 59 | 35 | 0 | 0 | 0 | 0 | 0 | 0 | 0 | 43.02 | 0 | 0 | 11.8 |
| 2016 | 3 | 2 | 7 | 10 | 59 | 36 | 0 | 0 | 0 | 0 | 0 | 0 | 0 | 43 | 0 | 0 | 11.8 |
| 2016 | 3 | 2 | 7 | 20 | 59 | 35 | 0 | 0 | 0 | 0 | 0 | 0 | 0 | 43 | 0 | 0 | 11.8 |
| 2016 | 3 | 2 | 7 | 30 | 59 | 36 | 0 | 0 | 0 | 0 | 0 | 0 | 0 | 42.98 | 0 | 0 | 12 |
| 2016 | 3 | 2 | 7 | 40 | 59 | 35 | 0 | 0 | 0 | 0 | 0 | 0 | 0 | 42.98 | 0 | 0 | 12 |
| 2016 | 3 | 2 | 7 | 50 | 59 | 35 | 0 | 0 | 0 | 0 | 0 | 0 | 0 | 43.02 | 0 | 0 | 12 |
| 2016 | 3 | 2 | 8 | 0 | 59 | 36 | 0 | 0 | 0 | 0 | 0 | 0 | 0 | 43 | 0 | 0 | 12 |
| 2016 | 3 | 2 | 8 | 10 | 59 | 35 | 0 | 0 | 0 | 0 | 0 | 0 | 0 | 43.05 | 0 | 0 | 12.2 |
| 2016 | 3 | 2 | 8 | 20 | 59 | 36 | 0 | 0 | 0 | 0 | 0 | 0 | 0 | 43.07 | 0 | 0 | 12.4 |
| 2016 | 3 | 2 | 8 | 30 | 59 | 36 | 0 | 0 | 0 | 0 | 0 | 0 | 0 | 43.07 | 0 | 0 | 12.4 |
| 2016 | 3 | 2 | 8 | 40 | 59 | 36 | 0 | 0 | 0 | 0 | 0 | 0 | 0 | 43.12 | 0 | 0 | 12.4 |
| 2016 | 3 | 2 | 8 | 50 | 59 | 36 | 0 | 0 | 0 | 0 | 0 | 0 | 0 | 43.14 | 0 | 0 | 12.4 |
| 2016 | 3 | 2 | 9 | 0 | 59 | 35 | 0 | 0 | 0 | 0 | 0 | 0 | 0 | 43.14 | 0 | 0 | 12.4 |
| 2016 | 3 | 2 | 9 | 10 | 59 | 35 | 0 | 0 | 0 | 0 | 0 | 0 | 0 | 43.11 | 0 | 0 | 12.4 |
| 2016 | 3 | 2 | 9 | 20 | 59 | 35 | 0 | 0 | 0 | 0 | 0 | 0 | 0 | 43.23 | 0 | 0 | 12.6 |
| 2016 | 3 | 2 | 9 | 30 | 59 | 35 | 0 | 0 | 0 | 0 | 0 | 0 | 0 | 43.3 | 0 | 0 | 12.6 |
| 2016 | 3 | 2 | 9 | 40 | 59 | 36 | 0 | 0 | 0 | 0 | 0 | 0 | 0 | 43.34 | 0 | 0 | 12.6 |
| 2016 | 3 | 2 | 9 | 50 | 59 | 35 | 0 | 0 | 0 | 0 | 0 | 0 | 0 | 43.43 | 0 | 0 | 12.8 |
| 2016 | 3 | 2 | 10 | 0 | 59 | 36 | 0 | 0 | 0 | 0 | 0 | 0 | 0 | 43.63 | 0 | 0 | 13 |
| 2016 | 3 | 2 | 10 | 10 | 59 | 35 | 0 | 0 | 0 | 0 | 0 | 0 | 0 | 43.75 | 0 | 0 | 13 |
| 2016 | 3 | 2 | 10 | 20 | 59 | 36 | 0 | 0 | 0 | 0 | 0 | 0 | 0 | 43.86 | 0 | 0 | 13 |
| 2016 | 3 | 2 | 10 | 30 | 59 | 36 | 0 | 0 | 0 | 0 | 0 | 0 | 0 | 43.77 | 0 | 0 | 12.8 |
| 2016 | 3 | 2 | 10 | 40 | 59 | 35 | 0 | 0 | 0 | 0 | 0 | 0 | 0 | 43.9 | 0 | 0 | 13 |
| 2016 | 3 | 2 | 10 | 50 | 59 | 36 | 0 | 0 | 0 | 0 | 0 | 0 | 0 | 44.02 | 0 | 0 | 13.2 |
| 2016 | 3 | 2 | 11 | 0 | 59 | 36 | 0 | 0 | 0 | 0 | 0 | 0 | 0 | 44.13 | 0 | 0 | 13.6 |
| 2016 | 3 | 2 | 11 | 10 | 59 | 36 | 0 | 0 | 0 | 0 | 0 | 0 | 0 | 44.08 | 0 | 0 | 13.4 |
| 2016 | 3 | 2 | 11 | 20 | 59 | 35 | 0 | 0 | 0 | 0 | 0 | 0 | 0 | 44.2 | 0 | 0 | 13.4 |
| 2016 | 3 | 2 | 11 | 30 | 59 | 35 | 0 | 0 | 0 | 0 | 0 | 0 | 0 | 44.29 | 0 | 0 | 13.4 |
| 2016 | 3 | 2 | 11 | 40 | 59 | 36 | 0 | 0 | 0 | 0 | 0 | 0 | 0 | 44.31 | 0 | 0 | 13.4 |
| 2016 | 3 | 2 | 11 | 50 | 59 | 36 | 0 | 0 | 0 | 0 | 0 | 0 | 0 | 44.4 | 0 | 0 | 13.4 |
| 2016 | 3 | 2 | 12 | 0 | 59 | 35 | 0 | 0 | 0 | 0 | 0 | 0 | 0 | 44.42 | 0 | 0 | 13.4 |
| 2016 | 3 | 2 | 12 | 10 | 59 | 35 | 0 | 0 | 0 | 0 | 0 | 0 | 0 | 44.55 | 0 | 0 | 13.4 |
| 2016 | 3 | 2 | 12 | 20 | 59 | 35 | 0 | 0 | 0 | 0 | 0 | 0 | 0 | 44.6 | 0 | 0 | 13.4 |
| 2016 | 3 | 2 | 12 | 30 | 59 | 36 | 0 | 0 | 0 | 0 | 0 | 0 | 0 | 44.56 | 0 | 0 | 13.4 |
| 2016 | 3 | 2 | 12 | 40 | 59 | 35 | 0 | 0 | 0 | 0 | 0 | 0 | 0 | 44.51 | 0 | 0 | 13.4 |
| 2016 | 3 | 2 | 12 | 50 | 59 | 36 | 0 | 0 | 0 | 0 | 0 | 0 | 0 | 44.74 | 0 | 0 | 13.4 |
| 2016 | 3 | 2 | 13 | 0 | 59 | 35 | 0 | 0 | 0 | 0 | 0 | 0 | 0 | 44.82 | 0 | 0 | 13.4 |
| 2016 | 3 | 2 | 13 | 10 | 59 | 35 | 0 | 0 | 0 | 0 | 0 | 0 | 0 | 44.8 | 0 | 0 | 13.4 |
| 2016 | 3 | 2 | 13 | 20 | 59 | 36 | 0 | 0 | 0 | 0 | 0 | 0 | 0 | 44.76 | 0 | 0 | 13.4 |
| 2016 | 3 | 2 | 13 | 30 | 59 | 35 | 0 | 0 | 0 | 0 | 0 | 0 | 0 | 44.8 | 0 | 0 | 13.4 |
| 2016 | 3 | 2 | 13 | 40 | 59 | 35 | 0 | 0 | 0 | 0 | 0 | 0 | 0 | 44.73 | 0 | 0 | 13.4 |
| 2016 | 3 | 2 | 13 | 50 | 59 | 35 | 0 | 0 | 0 | 0 | 0 | 0 | 0 | 44.58 | 0 | 0 | 13.4 |
| 2016 | 3 | 2 | 14 | 0 | 59 | 35 | 0 | 0 | 0 | 0 | 0 | 0 | 0 | 44.82 | 0 | 0 | 13.4 |
| 2016 | 3 | 2 | 14 | 10 | 59 | 36 | 0 | 0 | 0 | 0 | 0 | 0 | 0 | 45.01 | 0 | 0 | 13.4 |

Reinhackle (0356)

| Year | Month | Day | Hour | Minute | Second | Noise3 | IceDetection | Heading | Pitch | Roll | StdDevHeading | StdDevPitch | StdDevRoll | Temperature | Pressure | StdDevPressure | Voltage |
|------|-------|-----|------|--------|--------|--------|--------------|---------|-------|------|---------------|-------------|------------|-------------|----------|----------------|---------|
| 2016 | 3 | 2 | 14 | 20 | 59 | 35 | 0 | 0 | 0 | 0 | 0 | 0 | 0 | 44.96 | 0 | 0 | 13.4 |
| 2016 | 3 | 2 | 14 | 30 | 59 | 35 | 0 | 0 | 0 | 0 | 0 | 0 | 0 | 44.96 | 0 | 0 | 13.4 |
| 2016 | 3 | 2 | 14 | 40 | 59 | 35 | 0 | 0 | 0 | 0 | 0 | 0 | 0 | 44.91 | 0 | 0 | 13.4 |
| 2016 | 3 | 2 | 14 | 50 | 59 | 35 | 0 | 0 | 0 | 0 | 0 | 0 | 0 | 44.98 | 0 | 0 | 13.4 |
| 2016 | 3 | 2 | 15 | 0 | 59 | 36 | 0 | 0 | 0 | 0 | 0 | 0 | 0 | 45.01 | 0 | 0 | 13.4 |
| 2016 | 3 | 2 | 15 | 10 | 59 | 35 | 0 | 0 | 0 | 0 | 0 | 0 | 0 | 45.03 | 0 | 0 | 13.4 |
| 2016 | 3 | 2 | 15 | 20 | 59 | 35 | 0 | 0 | 0 | 0 | 0 | 0 | 0 | 45 | 0 | 0 | 13.4 |
| 2016 | 3 | 2 | 15 | 30 | 59 | 35 | 0 | 0 | 0 | 0 | 0 | 0 | 0 | 45.07 | 0 | 0 | 13.4 |
| 2016 | 3 | 2 | 15 | 40 | 59 | 35 | 0 | 0 | 0 | 0 | 0 | 0 | 0 | 45 | 0 | 0 | 13.4 |
| 2016 | 3 | 2 | 15 | 50 | 59 | 35 | 0 | 0 | 0 | 0 | 0 | 0 | 0 | 45.1 | 0 | 0 | 13.4 |
| 2016 | 3 | 2 | 16 | 0 | 59 | 35 | 0 | 0 | 0 | 0 | 0 | 0 | 0 | 45.09 | 0 | 0 | 13.4 |
| 2016 | 3 | 2 | 16 | 10 | 59 | 36 | 0 | 0 | 0 | 0 | 0 | 0 | 0 | 45.03 | 0 | 0 | 13.4 |
| 2016 | 3 | 2 | 16 | 20 | 59 | 35 | 0 | 0 | 0 | 0 | 0 | 0 | 0 | 45.07 | 0 | 0 | 13.4 |
| 2016 | 3 | 2 | 16 | 30 | 59 | 35 | 0 | 0 | 0 | 0 | 0 | 0 | 0 | 45.07 | 0 | 0 | 13.4 |
| 2016 | 3 | 2 | 16 | 40 | 59 | 36 | 0 | 0 | 0 | 0 | 0 | 0 | 0 | 45.09 | 0 | 0 | 12.4 |
| 2016 | 3 | 2 | 16 | 50 | 59 | 35 | 0 | 0 | 0 | 0 | 0 | 0 | 0 | 45.09 | 0 | 0 | 12.2 |
| 2016 | 3 | 2 | 17 | 0 | 59 | 35 | 0 | 0 | 0 | 0 | 0 | 0 | 0 | 45.1 | 0 | 0 | 12 |
| 2016 | 3 | 2 | 17 | 10 | 59 | 35 | 0 | 0 | 0 | 0 | 0 | 0 | 0 | 45.1 | 0 | 0 | 12 |
| 2016 | 3 | 2 | 17 | 20 | 59 | 35 | 0 | 0 | 0 | 0 | 0 | 0 | 0 | 45.14 | 0 | 0 | 12 |
| 2016 | 3 | 2 | 17 | 30 | 59 | 36 | 0 | 0 | 0 | 0 | 0 | 0 | 0 | 45.14 | 0 | 0 | 12 |
| 2016 | 3 | 2 | 17 | 40 | 59 | 36 | 0 | 0 | 0 | 0 | 0 | 0 | 0 | 45.16 | 0 | 0 | 12 |
| 2016 | 3 | 2 | 17 | 50 | 59 | 35 | 0 | 0 | 0 | 0 | 0 | 0 | 0 | 45.18 | 0 | 0 | 12 |
| 2016 | 3 | 2 | 18 | 0 | 59 | 35 | 0 | 0 | 0 | 0 | 0 | 0 | 0 | 45.18 | 0 | 0 | 12 |
| 2016 | 3 | 2 | 18 | 10 | 59 | 35 | 0 | 0 | 0 | 0 | 0 | 0 | 0 | 45.19 | 0 | 0 | 12 |
| 2016 | 3 | 2 | 18 | 20 | 59 | 35 | 0 | 0 | 0 | 0 | 0 | 0 | 0 | 45.23 | 0 | 0 | 12 |
| 2016 | 3 | 2 | 18 | 30 | 59 | 35 | 0 | 0 | 0 | 0 | 0 | 0 | 0 | 45.23 | 0 | 0 | 12 |
| 2016 | 3 | 2 | 18 | 40 | 59 | 35 | 0 | 0 | 0 | 0 | 0 | 0 | 0 | 45.25 | 0 | 0 | 12 |
| 2016 | 3 | 2 | 18 | 50 | 59 | 35 | 0 | 0 | 0 | 0 | 0 | 0 | 0 | 45.25 | 0 | 0 | 12 |
| 2016 | 3 | 2 | 19 | 0 | 59 | 35 | 0 | 0 | 0 | 0 | 0 | 0 | 0 | 45.27 | 0 | 0 | 12 |
| 2016 | 3 | 2 | 19 | 10 | 59 | 35 | 0 | 0 | 0 | 0 | 0 | 0 | 0 | 45.27 | 0 | 0 | 12 |
| 2016 | 3 | 2 | 19 | 20 | 59 | 35 | 0 | 0 | 0 | 0 | 0 | 0 | 0 | 45.27 | 0 | 0 | 12 |
| 2016 | 3 | 2 | 19 | 30 | 59 | 35 | 0 | 0 | 0 | 0 | 0 | 0 | 0 | 45.27 | 0 | 0 | 12 |
| 2016 | 3 | 2 | 19 | 40 | 59 | 35 | 0 | 0 | 0 | 0 | 0 | 0 | 0 | 45.25 | 0 | 0 | 12 |
| 2016 | 3 | 2 | 19 | 50 | 59 | 35 | 0 | 0 | 0 | 0 | 0 | 0 | 0 | 45.23 | 0 | 0 | 12 |
| 2016 | 3 | 2 | 20 | 0 | 59 | 35 | 0 | 0 | 0 | 0 | 0 | 0 | 0 | 45.23 | 0 | 0 | 12 |
| 2016 | 3 | 2 | 20 | 10 | 59 | 36 | 0 | 0 | 0 | 0 | 0 | 0 | 0 | 45.21 | 0 | 0 | 12 |
| 2016 | 3 | 2 | 20 | 20 | 59 | 36 | 0 | 0 | 0 | 0 | 0 | 0 | 0 | 45.21 | 0 | 0 | 12 |
| 2016 | 3 | 2 | 20 | 30 | 59 | 35 | 0 | 0 | 0 | 0 | 0 | 0 | 0 | 45.18 | 0 | 0 | 12 |
| 2016 | 3 | 2 | 20 | 40 | 59 | 35 | 0 | 0 | 0 | 0 | 0 | 0 | 0 | 45.16 | 0 | 0 | 12 |
| 2016 | 3 | 2 | 20 | 50 | 59 | 35 | 0 | 0 | 0 | 0 | 0 | 0 | 0 | 45.16 | 0 | 0 | 12 |
| 2016 | 3 | 2 | 21 | 0 | 59 | 36 | 0 | 0 | 0 | 0 | 0 | 0 | 0 | 45.14 | 0 | 0 | 12 |
| 2016 | 3 | 2 | 21 | 10 | 59 | 35 | 0 | 0 | 0 | 0 | 0 | 0 | 0 | 45.12 | 0 | 0 | 12 |
| 2016 | 3 | 2 | 21 | 20 | 59 | 36 | 0 | 0 | 0 | 0 | 0 | 0 | 0 | 45.09 | 0 | 0 | 12 |
| 2016 | 3 | 2 | 21 | 30 | 59 | 35 | 0 | 0 | 0 | 0 | 0 | 0 | 0 | 45.07 | 0 | 0 | 12 |
| 2016 | 3 | 2 | 21 | 40 | 59 | 35 | 0 | 0 | 0 | 0 | 0 | 0 | 0 | 45.05 | 0 | 0 | 11.8 |
| 2016 | 3 | 2 | 21 | 50 | 59 | 35 | 0 | 0 | 0 | 0 | 0 | 0 | 0 | 45.03 | 0 | 0 | 11.8 |

Reinhackle (0356)

| Year | Month | Day | Hour | Minute | Second | Noise3 | IceDetection | Heading | Pitch | Roll | StdDevHeading | StdDevPitch | StdDevRoll | Temperature | Pressure | StdDevPressure | Voltage |
|------|-------|-----|------|--------|--------|--------|--------------|---------|-------|------|---------------|-------------|------------|-------------|----------|----------------|---------|
| 2016 | 3 | 2 | 22 | 0 | 59 | 35 | 0 | 0 | 0 | 0 | 0 | 0 | 0 | 45 | 0 | 0 | 11.8 |
| 2016 | 3 | 2 | 22 | 10 | 59 | 36 | 0 | 0 | 0 | 0 | 0 | 0 | 0 | 44.98 | 0 | 0 | 11.8 |
| 2016 | 3 | 2 | 22 | 20 | 59 | 35 | 0 | 0 | 0 | 0 | 0 | 0 | 0 | 44.96 | 0 | 0 | 11.8 |
| 2016 | 3 | 2 | 22 | 30 | 59 | 35 | 0 | 0 | 0 | 0 | 0 | 0 | 0 | 44.94 | 0 | 0 | 11.8 |
| 2016 | 3 | 2 | 22 | 40 | 59 | 35 | 0 | 0 | 0 | 0 | 0 | 0 | 0 | 44.91 | 0 | 0 | 11.8 |
| 2016 | 3 | 2 | 22 | 50 | 59 | 35 | 0 | 0 | 0 | 0 | 0 | 0 | 0 | 44.89 | 0 | 0 | 11.8 |
| 2016 | 3 | 2 | 23 | 0 | 59 | 35 | 0 | 0 | 0 | 0 | 0 | 0 | 0 | 44.85 | 0 | 0 | 11.8 |
| 2016 | 3 | 2 | 23 | 10 | 59 | 35 | 0 | 0 | 0 | 0 | 0 | 0 | 0 | 44.83 | 0 | 0 | 11.8 |
| 2016 | 3 | 2 | 23 | 20 | 59 | 35 | 0 | 0 | 0 | 0 | 0 | 0 | 0 | 44.8 | 0 | 0 | 11.8 |
| 2016 | 3 | 2 | 23 | 30 | 59 | 35 | 0 | 0 | 0 | 0 | 0 | 0 | 0 | 44.78 | 0 | 0 | 11.8 |
| 2016 | 3 | 2 | 23 | 40 | 59 | 36 | 0 | 0 | 0 | 0 | 0 | 0 | 0 | 44.76 | 0 | 0 | 11.8 |
| 2016 | 3 | 2 | 23 | 50 | 59 | 36 | 0 | 0 | 0 | 0 | 0 | 0 | 0 | 44.73 | 0 | 0 | 11.8 |
| 2016 | 3 | 3 | 0 | 0 | 59 | 35 | 0 | 0 | 0 | 0 | 0 | 0 | 0 | 44.71 | 0 | 0 | 11.8 |
| 2016 | 3 | 3 | 0 | 10 | 59 | 35 | 0 | 0 | 0 | 0 | 0 | 0 | 0 | 44.67 | 0 | 0 | 11.8 |
| 2016 | 3 | 3 | 0 | 20 | 59 | 35 | 0 | 0 | 0 | 0 | 0 | 0 | 0 | 44.64 | 0 | 0 | 11.8 |
| 2016 | 3 | 3 | 0 | 30 | 59 | 35 | 0 | 0 | 0 | 0 | 0 | 0 | 0 | 44.62 | 0 | 0 | 11.8 |
| 2016 | 3 | 3 | 0 | 40 | 59 | 36 | 0 | 0 | 0 | 0 | 0 | 0 | 0 | 44.58 | 0 | 0 | 11.8 |
| 2016 | 3 | 3 | 0 | 50 | 59 | 35 | 0 | 0 | 0 | 0 | 0 | 0 | 0 | 44.56 | 0 | 0 | 11.8 |
| 2016 | 3 | 3 | 1 | 0 | 59 | 35 | 0 | 0 | 0 | 0 | 0 | 0 | 0 | 44.53 | 0 | 0 | 11.8 |
| 2016 | 3 | 3 | 1 | 10 | 59 | 35 | 0 | 0 | 0 | 0 | 0 | 0 | 0 | 44.49 | 0 | 0 | 11.8 |
| 2016 | 3 | 3 | 1 | 20 | 59 | 36 | 0 | 0 | 0 | 0 | 0 | 0 | 0 | 44.47 | 0 | 0 | 11.8 |
| 2016 | 3 | 3 | 1 | 30 | 59 | 35 | 0 | 0 | 0 | 0 | 0 | 0 | 0 | 44.44 | 0 | 0 | 11.8 |
| 2016 | 3 | 3 | 1 | 40 | 59 | 35 | 0 | 0 | 0 | 0 | 0 | 0 | 0 | 44.4 | 0 | 0 | 11.8 |
| 2016 | 3 | 3 | 1 | 50 | 59 | 35 | 0 | 0 | 0 | 0 | 0 | 0 | 0 | 44.37 | 0 | 0 | 11.8 |
| 2016 | 3 | 3 | 2 | 0 | 59 | 35 | 0 | 0 | 0 | 0 | 0 | 0 | 0 | 44.35 | 0 | 0 | 11.8 |
| 2016 | 3 | 3 | 2 | 10 | 59 | 35 | 0 | 0 | 0 | 0 | 0 | 0 | 0 | 44.31 | 0 | 0 | 11.8 |
| 2016 | 3 | 3 | 2 | 20 | 59 | 35 | 0 | 0 | 0 | 0 | 0 | 0 | 0 | 44.28 | 0 | 0 | 11.8 |
| 2016 | 3 | 3 | 2 | 30 | 59 | 35 | 0 | 0 | 0 | 0 | 0 | 0 | 0 | 44.24 | 0 | 0 | 11.8 |
| 2016 | 3 | 3 | 2 | 40 | 59 | 35 | 0 | 0 | 0 | 0 | 0 | 0 | 0 | 44.19 | 0 | 0 | 11.8 |
| 2016 | 3 | 3 | 2 | 50 | 59 | 35 | 0 | 0 | 0 | 0 | 0 | 0 | 0 | 44.15 | 0 | 0 | 11.8 |
| 2016 | 3 | 3 | 3 | 0 | 59 | 35 | 0 | 0 | 0 | 0 | 0 | 0 | 0 | 44.11 | 0 | 0 | 11.8 |
| 2016 | 3 | 3 | 3 | 10 | 59 | 35 | 0 | 0 | 0 | 0 | 0 | 0 | 0 | 44.08 | 0 | 0 | 11.8 |
| 2016 | 3 | 3 | 3 | 20 | 59 | 36 | 0 | 0 | 0 | 0 | 0 | 0 | 0 | 44.02 | 0 | 0 | 11.8 |
| 2016 | 3 | 3 | 3 | 30 | 59 | 36 | 0 | 0 | 0 | 0 | 0 | 0 | 0 | 43.99 | 0 | 0 | 11.8 |
| 2016 | 3 | 3 | 3 | 40 | 59 | 36 | 0 | 0 | 0 | 0 | 0 | 0 | 0 | 43.93 | 0 | 0 | 11.8 |
| 2016 | 3 | 3 | 3 | 50 | 59 | 36 | 0 | 0 | 0 | 0 | 0 | 0 | 0 | 43.9 | 0 | 0 | 11.8 |
| 2016 | 3 | 3 | 4 | 0 | 59 | 35 | 0 | 0 | 0 | 0 | 0 | 0 | 0 | 43.86 | 0 | 0 | 11.8 |
| 2016 | 3 | 3 | 4 | 10 | 59 | 36 | 0 | 0 | 0 | 0 | 0 | 0 | 0 | 43.81 | 0 | 0 | 11.8 |
| 2016 | 3 | 3 | 4 | 20 | 59 | 35 | 0 | 0 | 0 | 0 | 0 | 0 | 0 | 43.77 | 0 | 0 | 11.8 |
| 2016 | 3 | 3 | 4 | 30 | 59 | 35 | 0 | 0 | 0 | 0 | 0 | 0 | 0 | 43.72 | 0 | 0 | 11.8 |
| 2016 | 3 | 3 | 4 | 40 | 59 | 35 | 0 | 0 | 0 | 0 | 0 | 0 | 0 | 43.68 | 0 | 0 | 11.6 |
| 2016 | 3 | 3 | 4 | 50 | 59 | 35 | 0 | 0 | 0 | 0 | 0 | 0 | 0 | 43.65 | 0 | 0 | 11.8 |
| 2016 | 3 | 3 | 5 | 0 | 59 | 35 | 0 | 0 | 0 | 0 | 0 | 0 | 0 | 43.59 | 0 | 0 | 11.6 |
| 2016 | 3 | 3 | 5 | 10 | 59 | 35 | 0 | 0 | 0 | 0 | 0 | 0 | 0 | 43.56 | 0 | 0 | 11.6 |
| 2016 | 3 | 3 | 5 | 20 | 59 | 35 | 0 | 0 | 0 | 0 | 0 | 0 | 0 | 43.52 | 0 | 0 | 11.6 |
| 2016 | 3 | 3 | 5 | 30 | 59 | 35 | 0 | 0 | 0 | 0 | 0 | 0 | 0 | 43.47 | 0 | 0 | 11.6 |

Reinhackle (0356)

| Year | Month | Day | Hour | Minute | Second | Noise3 | IceDetection | Heading | Pitch | Roll | StdDevHeading | StdDevPitch | StdDevRoll | Temperature | Pressure | StdDevPressure | Voltage |
|------|-------|-----|------|--------|--------|--------|--------------|---------|-------|------|---------------|-------------|------------|-------------|----------|----------------|---------|
| 2016 | 3 | 3 | 5 | 40 | 59 | 35 | 0 | 0 | 0 | 0 | 0 | 0 | 0 | 43.41 | 0 | 0 | 11.6 |
| 2016 | 3 | 3 | 5 | 50 | 59 | 35 | 0 | 0 | 0 | 0 | 0 | 0 | 0 | 43.38 | 0 | 0 | 11.6 |
| 2016 | 3 | 3 | 6 | 0 | 59 | 35 | 0 | 0 | 0 | 0 | 0 | 0 | 0 | 43.34 | 0 | 0 | 11.6 |
| 2016 | 3 | 3 | 6 | 10 | 59 | 35 | 0 | 0 | 0 | 0 | 0 | 0 | 0 | 43.29 | 0 | 0 | 11.6 |
| 2016 | 3 | 3 | 6 | 20 | 59 | 36 | 0 | 0 | 0 | 0 | 0 | 0 | 0 | 43.25 | 0 | 0 | 11.6 |
| 2016 | 3 | 3 | 6 | 30 | 59 | 35 | 0 | 0 | 0 | 0 | 0 | 0 | 0 | 43.21 | 0 | 0 | 11.6 |
| 2016 | 3 | 3 | 6 | 40 | 59 | 35 | 0 | 0 | 0 | 0 | 0 | 0 | 0 | 43.18 | 0 | 0 | 11.6 |
| 2016 | 3 | 3 | 6 | 50 | 59 | 35 | 0 | 0 | 0 | 0 | 0 | 0 | 0 | 43.14 | 0 | 0 | 11.6 |
| 2016 | 3 | 3 | 7 | 0 | 59 | 35 | 0 | 0 | 0 | 0 | 0 | 0 | 0 | 43.11 | 0 | 0 | 11.6 |
| 2016 | 3 | 3 | 7 | 10 | 59 | 35 | 0 | 0 | 0 | 0 | 0 | 0 | 0 | 43.09 | 0 | 0 | 11.8 |
| 2016 | 3 | 3 | 7 | 20 | 59 | 35 | 0 | 0 | 0 | 0 | 0 | 0 | 0 | 43.07 | 0 | 0 | 11.8 |
| 2016 | 3 | 3 | 7 | 30 | 59 | 35 | 0 | 0 | 0 | 0 | 0 | 0 | 0 | 43.07 | 0 | 0 | 11.8 |
| 2016 | 3 | 3 | 7 | 40 | 59 | 35 | 0 | 0 | 0 | 0 | 0 | 0 | 0 | 43.05 | 0 | 0 | 11.8 |
| 2016 | 3 | 3 | 7 | 50 | 59 | 35 | 0 | 0 | 0 | 0 | 0 | 0 | 0 | 43.03 | 0 | 0 | 11.8 |
| 2016 | 3 | 3 | 8 | 0 | 59 | 36 | 0 | 0 | 0 | 0 | 0 | 0 | 0 | 43.02 | 0 | 0 | 11.8 |
| 2016 | 3 | 3 | 8 | 10 | 59 | 35 | 0 | 0 | 0 | 0 | 0 | 0 | 0 | 43.02 | 0 | 0 | 11.8 |
| 2016 | 3 | 3 | 8 | 20 | 59 | 35 | 0 | 0 | 0 | 0 | 0 | 0 | 0 | 43 | 0 | 0 | 11.8 |
| 2016 | 3 | 3 | 8 | 30 | 59 | 35 | 0 | 0 | 0 | 0 | 0 | 0 | 0 | 43.02 | 0 | 0 | 12 |
| 2016 | 3 | 3 | 8 | 40 | 59 | 36 | 0 | 0 | 0 | 0 | 0 | 0 | 0 | 43.03 | 0 | 0 | 12 |
| 2016 | 3 | 3 | 8 | 50 | 59 | 36 | 0 | 0 | 0 | 0 | 0 | 0 | 0 | 43.03 | 0 | 0 | 12 |
| 2016 | 3 | 3 | 9 | 0 | 59 | 35 | 0 | 0 | 0 | 0 | 0 | 0 | 0 | 43.09 | 0 | 0 | 12.2 |
| 2016 | 3 | 3 | 9 | 10 | 59 | 36 | 0 | 0 | 0 | 0 | 0 | 0 | 0 | 43.07 | 0 | 0 | 12.2 |
| 2016 | 3 | 3 | 9 | 20 | 59 | 35 | 0 | 0 | 0 | 0 | 0 | 0 | 0 | 43.11 | 0 | 0 | 12.2 |
| 2016 | 3 | 3 | 9 | 30 | 59 | 35 | 0 | 0 | 0 | 0 | 0 | 0 | 0 | 43.2 | 0 | 0 | 12.4 |
| 2016 | 3 | 3 | 9 | 40 | 59 | 36 | 0 | 0 | 0 | 0 | 0 | 0 | 0 | 43.25 | 0 | 0 | 12.6 |
| 2016 | 3 | 3 | 9 | 50 | 59 | 36 | 0 | 0 | 0 | 0 | 0 | 0 | 0 | 43.36 | 0 | 0 | 12.8 |
| 2016 | 3 | 3 | 10 | 0 | 59 | 36 | 0 | 0 | 0 | 0 | 0 | 0 | 0 | 43.43 | 0 | 0 | 12.8 |
| 2016 | 3 | 3 | 10 | 10 | 59 | 36 | 0 | 0 | 0 | 0 | 0 | 0 | 0 | 43.54 | 0 | 0 | 13 |
| 2016 | 3 | 3 | 10 | 20 | 59 | 35 | 0 | 0 | 0 | 0 | 0 | 0 | 0 | 43.56 | 0 | 0 | 13 |
| 2016 | 3 | 3 | 10 | 30 | 59 | 35 | 0 | 0 | 0 | 0 | 0 | 0 | 0 | 43.56 | 0 | 0 | 12.8 |
| 2016 | 3 | 3 | 10 | 40 | 59 | 35 | 0 | 0 | 0 | 0 | 0 | 0 | 0 | 43.75 | 0 | 0 | 13 |
| 2016 | 3 | 3 | 10 | 50 | 59 | 35 | 0 | 0 | 0 | 0 | 0 | 0 | 0 | 43.66 | 0 | 0 | 12.8 |
| 2016 | 3 | 3 | 11 | 0 | 59 | 35 | 0 | 0 | 0 | 0 | 0 | 0 | 0 | 43.83 | 0 | 0 | 13 |
| 2016 | 3 | 3 | 11 | 10 | 59 | 35 | 0 | 0 | 0 | 0 | 0 | 0 | 0 | 43.88 | 0 | 0 | 13 |
| 2016 | 3 | 3 | 11 | 20 | 59 | 35 | 0 | 0 | 0 | 0 | 0 | 0 | 0 | 43.95 | 0 | 0 | 13.2 |
| 2016 | 3 | 3 | 11 | 30 | 59 | 35 | 0 | 0 | 0 | 0 | 0 | 0 | 0 | 44.02 | 0 | 0 | 13.2 |
| 2016 | 3 | 3 | 11 | 40 | 59 | 35 | 0 | 0 | 0 | 0 | 0 | 0 | 0 | 44.02 | 0 | 0 | 13 |
| 2016 | 3 | 3 | 11 | 50 | 59 | 35 | 0 | 0 | 0 | 0 | 0 | 0 | 0 | 44.2 | 0 | 0 | 13.4 |
| 2016 | 3 | 3 | 12 | 0 | 59 | 35 | 0 | 0 | 0 | 0 | 0 | 0 | 0 | 44.28 | 0 | 0 | 13.4 |
| 2016 | 3 | 3 | 12 | 10 | 59 | 35 | 0 | 0 | 0 | 0 | 0 | 0 | 0 | 44.24 | 0 | 0 | 13.4 |
| 2016 | 3 | 3 | 12 | 20 | 59 | 35 | 0 | 0 | 0 | 0 | 0 | 0 | 0 | 44.24 | 0 | 0 | 13.4 |
| 2016 | 3 | 3 | 12 | 30 | 59 | 36 | 0 | 0 | 0 | 0 | 0 | 0 | 0 | 44.24 | 0 | 0 | 13.4 |
| 2016 | 3 | 3 | 12 | 40 | 59 | 35 | 0 | 0 | 0 | 0 | 0 | 0 | 0 | 44.33 | 0 | 0 | 13.4 |
| 2016 | 3 | 3 | 12 | 50 | 59 | 35 | 0 | 0 | 0 | 0 | 0 | 0 | 0 | 44.46 | 0 | 0 | 13.4 |
| 2016 | 3 | 3 | 13 | 0 | 59 | 35 | 0 | 0 | 0 | 0 | 0 | 0 | 0 | 44.51 | 0 | 0 | 13.4 |
| 2016 | 3 | 3 | 13 | 10 | 59 | 35 | 0 | 0 | 0 | 0 | 0 | 0 | 0 | 44.6 | 0 | 0 | 13.4 |

Reinhackle (0356)

| Year | Month | Day | Hour | Minute | Second | Noise3 | IceDetection | Heading | Pitch | Roll | StdDevHeading | StdDevPitch | StdDevRoll | Temperature | Pressure | StdDevPressure | Voltage |
|------|-------|-----|------|--------|--------|--------|--------------|---------|-------|------|---------------|-------------|------------|-------------|----------|----------------|---------|
| 2016 | 3 | 3 | 13 | 20 | 59 | 36 | 0 | 0 | 0 | 0 | 0 | 0 | 0 | 44.64 | 0 | 0 | 13.4 |
| 2016 | 3 | 3 | 13 | 30 | 59 | 36 | 0 | 0 | 0 | 0 | 0 | 0 | 0 | 44.6 | 0 | 0 | 13.4 |
| 2016 | 3 | 3 | 13 | 40 | 59 | 36 | 0 | 0 | 0 | 0 | 0 | 0 | 0 | 44.65 | 0 | 0 | 13.4 |
| 2016 | 3 | 3 | 13 | 50 | 59 | 36 | 0 | 0 | 0 | 0 | 0 | 0 | 0 | 44.69 | 0 | 0 | 13.4 |
| 2016 | 3 | 3 | 14 | 0 | 59 | 35 | 0 | 0 | 0 | 0 | 0 | 0 | 0 | 44.67 | 0 | 0 | 13.4 |
| 2016 | 3 | 3 | 14 | 10 | 59 | 35 | 0 | 0 | 0 | 0 | 0 | 0 | 0 | 44.74 | 0 | 0 | 13.4 |
| 2016 | 3 | 3 | 14 | 20 | 59 | 35 | 0 | 0 | 0 | 0 | 0 | 0 | 0 | 44.8 | 0 | 0 | 13.4 |
| 2016 | 3 | 3 | 14 | 30 | 59 | 35 | 0 | 0 | 0 | 0 | 0 | 0 | 0 | 44.83 | 0 | 0 | 13.4 |
| 2016 | 3 | 3 | 14 | 40 | 59 | 35 | 0 | 0 | 0 | 0 | 0 | 0 | 0 | 44.83 | 0 | 0 | 13.4 |
| 2016 | 3 | 3 | 14 | 50 | 59 | 35 | 0 | 0 | 0 | 0 | 0 | 0 | 0 | 44.87 | 0 | 0 | 13.4 |
| 2016 | 3 | 3 | 15 | 0 | 59 | 35 | 0 | 0 | 0 | 0 | 0 | 0 | 0 | 44.92 | 0 | 0 | 13.4 |
| 2016 | 3 | 3 | 15 | 10 | 59 | 35 | 0 | 0 | 0 | 0 | 0 | 0 | 0 | 44.89 | 0 | 0 | 13.4 |
| 2016 | 3 | 3 | 15 | 20 | 59 | 35 | 0 | 0 | 0 | 0 | 0 | 0 | 0 | 44.87 | 0 | 0 | 13.4 |
| 2016 | 3 | 3 | 15 | 30 | 59 | 35 | 0 | 0 | 0 | 0 | 0 | 0 | 0 | 44.87 | 0 | 0 | 13.4 |
| 2016 | 3 | 3 | 15 | 40 | 59 | 35 | 0 | 0 | 0 | 0 | 0 | 0 | 0 | 44.91 | 0 | 0 | 13.4 |
| 2016 | 3 | 3 | 15 | 50 | 59 | 36 | 0 | 0 | 0 | 0 | 0 | 0 | 0 | 44.96 | 0 | 0 | 13.4 |
| 2016 | 3 | 3 | 16 | 0 | 59 | 35 | 0 | 0 | 0 | 0 | 0 | 0 | 0 | 44.92 | 0 | 0 | 13.4 |
| 2016 | 3 | 3 | 16 | 10 | 59 | 35 | 0 | 0 | 0 | 0 | 0 | 0 | 0 | 44.98 | 0 | 0 | 13.6 |
| 2016 | 3 | 3 | 16 | 20 | 59 | 35 | 0 | 0 | 0 | 0 | 0 | 0 | 0 | 45 | 0 | 0 | 13 |
| 2016 | 3 | 3 | 16 | 30 | 59 | 35 | 0 | 0 | 0 | 0 | 0 | 0 | 0 | 44.98 | 0 | 0 | 12.2 |
| 2016 | 3 | 3 | 16 | 40 | 59 | 35 | 0 | 0 | 0 | 0 | 0 | 0 | 0 | 45 | 0 | 0 | 12.2 |
| 2016 | 3 | 3 | 16 | 50 | 59 | 35 | 0 | 0 | 0 | 0 | 0 | 0 | 0 | 45.03 | 0 | 0 | 12.2 |
| 2016 | 3 | 3 | 17 | 0 | 59 | 35 | 0 | 0 | 0 | 0 | 0 | 0 | 0 | 45.03 | 0 | 0 | 12.2 |
| 2016 | 3 | 3 | 17 | 10 | 59 | 35 | 0 | 0 | 0 | 0 | 0 | 0 | 0 | 45.05 | 0 | 0 | 12 |
| 2016 | 3 | 3 | 17 | 20 | 59 | 36 | 0 | 0 | 0 | 0 | 0 | 0 | 0 | 45.07 | 0 | 0 | 12 |
| 2016 | 3 | 3 | 17 | 30 | 59 | 35 | 0 | 0 | 0 | 0 | 0 | 0 | 0 | 45.07 | 0 | 0 | 12 |
| 2016 | 3 | 3 | 17 | 40 | 59 | 36 | 0 | 0 | 0 | 0 | 0 | 0 | 0 | 45.1 | 0 | 0 | 12 |
| 2016 | 3 | 3 | 17 | 50 | 59 | 35 | 0 | 0 | 0 | 0 | 0 | 0 | 0 | 45.1 | 0 | 0 | 12 |
| 2016 | 3 | 3 | 18 | 0 | 59 | 35 | 0 | 0 | 0 | 0 | 0 | 0 | 0 | 45.12 | 0 | 0 | 12 |
| 2016 | 3 | 3 | 18 | 10 | 59 | 35 | 0 | 0 | 0 | 0 | 0 | 0 | 0 | 45.12 | 0 | 0 | 12 |
| 2016 | 3 | 3 | 18 | 20 | 59 | 35 | 0 | 0 | 0 | 0 | 0 | 0 | 0 | 45.12 | 0 | 0 | 12 |
| 2016 | 3 | 3 | 18 | 30 | 59 | 35 | 0 | 0 | 0 | 0 | 0 | 0 | 0 | 45.16 | 0 | 0 | 12 |
| 2016 | 3 | 3 | 18 | 40 | 59 | 35 | 0 | 0 | 0 | 0 | 0 | 0 | 0 | 45.14 | 0 | 0 | 12 |
| 2016 | 3 | 3 | 18 | 50 | 59 | 35 | 0 | 0 | 0 | 0 | 0 | 0 | 0 | 45.14 | 0 | 0 | 12 |
| 2016 | 3 | 3 | 19 | 0 | 59 | 35 | 0 | 0 | 0 | 0 | 0 | 0 | 0 | 45.14 | 0 | 0 | 12 |
| 2016 | 3 | 3 | 19 | 10 | 59 | 35 | 0 | 0 | 0 | 0 | 0 | 0 | 0 | 45.14 | 0 | 0 | 12 |
| 2016 | 3 | 3 | 19 | 20 | 59 | 35 | 0 | 0 | 0 | 0 | 0 | 0 | 0 | 45.14 | 0 | 0 | 12 |
| 2016 | 3 | 3 | 19 | 30 | 59 | 35 | 0 | 0 | 0 | 0 | 0 | 0 | 0 | 45.12 | 0 | 0 | 12 |
| 2016 | 3 | 3 | 19 | 40 | 59 | 35 | 0 | 0 | 0 | 0 | 0 | 0 | 0 | 45.12 | 0 | 0 | 12 |
| 2016 | 3 | 3 | 19 | 50 | 59 | 35 | 0 | 0 | 0 | 0 | 0 | 0 | 0 | 45.12 | 0 | 0 | 12 |
| 2016 | 3 | 3 | 20 | 0 | 59 | 35 | 0 | 0 | 0 | 0 | 0 | 0 | 0 | 45.1 | 0 | 0 | 12 |
| 2016 | 3 | 3 | 20 | 10 | 59 | 36 | 0 | 0 | 0 | 0 | 0 | 0 | 0 | 45.1 | 0 | 0 | 12 |
| 2016 | 3 | 3 | 20 | 20 | 59 | 35 | 0 | 0 | 0 | 0 | 0 | 0 | 0 | 45.09 | 0 | 0 | 12 |
| 2016 | 3 | 3 | 20 | 30 | 59 | 35 | 0 | 0 | 0 | 0 | 0 | 0 | 0 | 45.07 | 0 | 0 | 12 |
| 2016 | 3 | 3 | 20 | 40 | 59 | 35 | 0 | 0 | 0 | 0 | 0 | 0 | 0 | 45.05 | 0 | 0 | 12 |
| 2016 | 3 | 3 | 20 | 50 | 59 | 35 | 0 | 0 | 0 | 0 | 0 | 0 | 0 | 45.05 | 0 | 0 | 12 |

Reinhackle (0356)

| Year | Month | Day | Hour | Minute | Second | Noise3 | IceDetection | Heading | Pitch | Roll | StdDevHeading | StdDevPitch | StdDevRoll | Temperature | Pressure | StdDevPressure | Voltage |
|------|-------|-----|------|--------|--------|--------|--------------|---------|-------|------|---------------|-------------|------------|-------------|----------|----------------|---------|
| 2016 | 3 | 3 | 21 | 0 | 59 | 35 | 0 | 0 | 0 | 0 | 0 | 0 | 0 | 45.01 | 0 | 0 | 12 |
| 2016 | 3 | 3 | 21 | 10 | 59 | 35 | 0 | 0 | 0 | 0 | 0 | 0 | 0 | 45.01 | 0 | 0 | 12 |
| 2016 | 3 | 3 | 21 | 20 | 59 | 35 | 0 | 0 | 0 | 0 | 0 | 0 | 0 | 45 | 0 | 0 | 12 |
| 2016 | 3 | 3 | 21 | 30 | 59 | 35 | 0 | 0 | 0 | 0 | 0 | 0 | 0 | 44.98 | 0 | 0 | 12 |
| 2016 | 3 | 3 | 21 | 40 | 59 | 35 | 0 | 0 | 0 | 0 | 0 | 0 | 0 | 44.96 | 0 | 0 | 11.8 |
| 2016 | 3 | 3 | 21 | 50 | 59 | 36 | 0 | 0 | 0 | 0 | 0 | 0 | 0 | 44.94 | 0 | 0 | 12 |
| 2016 | 3 | 3 | 22 | 0 | 59 | 35 | 0 | 0 | 0 | 0 | 0 | 0 | 0 | 44.94 | 0 | 0 | 11.8 |
| 2016 | 3 | 3 | 22 | 10 | 59 | 36 | 0 | 0 | 0 | 0 | 0 | 0 | 0 | 44.92 | 0 | 0 | 11.8 |
| 2016 | 3 | 3 | 22 | 20 | 59 | 35 | 0 | 0 | 0 | 0 | 0 | 0 | 0 | 44.91 | 0 | 0 | 11.8 |
| 2016 | 3 | 3 | 22 | 30 | 59 | 35 | 0 | 0 | 0 | 0 | 0 | 0 | 0 | 44.89 | 0 | 0 | 11.8 |
| 2016 | 3 | 3 | 22 | 40 | 59 | 35 | 0 | 0 | 0 | 0 | 0 | 0 | 0 | 44.87 | 0 | 0 | 11.8 |
| 2016 | 3 | 3 | 22 | 50 | 59 | 35 | 0 | 0 | 0 | 0 | 0 | 0 | 0 | 44.85 | 0 | 0 | 11.8 |
| 2016 | 3 | 3 | 23 | 0 | 59 | 36 | 0 | 0 | 0 | 0 | 0 | 0 | 0 | 44.85 | 0 | 0 | 11.8 |
| 2016 | 3 | 3 | 23 | 10 | 59 | 35 | 0 | 0 | 0 | 0 | 0 | 0 | 0 | 44.83 | 0 | 0 | 11.8 |
| 2016 | 3 | 3 | 23 | 20 | 59 | 35 | 0 | 0 | 0 | 0 | 0 | 0 | 0 | 44.83 | 0 | 0 | 11.8 |
| 2016 | 3 | 3 | 23 | 30 | 59 | 35 | 0 | 0 | 0 | 0 | 0 | 0 | 0 | 44.8 | 0 | 0 | 11.8 |
| 2016 | 3 | 3 | 23 | 40 | 59 | 35 | 0 | 0 | 0 | 0 | 0 | 0 | 0 | 44.8 | 0 | 0 | 11.8 |
| 2016 | 3 | 3 | 23 | 50 | 59 | 35 | 0 | 0 | 0 | 0 | 0 | 0 | 0 | 44.78 | 0 | 0 | 11.8 |
| 2016 | 3 | 4 | 0 | 0 | 59 | 35 | 0 | 0 | 0 | 0 | 0 | 0 | 0 | 44.78 | 0 | 0 | 11.8 |
| 2016 | 3 | 4 | 0 | 10 | 59 | 35 | 0 | 0 | 0 | 0 | 0 | 0 | 0 | 44.76 | 0 | 0 | 11.8 |
| 2016 | 3 | 4 | 0 | 20 | 59 | 35 | 0 | 0 | 0 | 0 | 0 | 0 | 0 | 44.74 | 0 | 0 | 11.8 |
| 2016 | 3 | 4 | 0 | 30 | 59 | 35 | 0 | 0 | 0 | 0 | 0 | 0 | 0 | 44.74 | 0 | 0 | 11.8 |
| 2016 | 3 | 4 | 0 | 40 | 59 | 36 | 0 | 0 | 0 | 0 | 0 | 0 | 0 | 44.71 | 0 | 0 | 11.8 |
| 2016 | 3 | 4 | 0 | 50 | 59 | 35 | 0 | 0 | 0 | 0 | 0 | 0 | 0 | 44.69 | 0 | 0 | 11.8 |
| 2016 | 3 | 4 | 1 | 0 | 59 | 35 | 0 | 0 | 0 | 0 | 0 | 0 | 0 | 44.69 | 0 | 0 | 11.8 |
| 2016 | 3 | 4 | 1 | 10 | 59 | 35 | 0 | 0 | 0 | 0 | 0 | 0 | 0 | 44.67 | 0 | 0 | 11.8 |
| 2016 | 3 | 4 | 1 | 20 | 59 | 36 | 0 | 0 | 0 | 0 | 0 | 0 | 0 | 44.64 | 0 | 0 | 11.8 |
| 2016 | 3 | 4 | 1 | 30 | 59 | 35 | 0 | 0 | 0 | 0 | 0 | 0 | 0 | 44.64 | 0 | 0 | 11.8 |
| 2016 | 3 | 4 | 1 | 40 | 59 | 35 | 0 | 0 | 0 | 0 | 0 | 0 | 0 | 44.62 | 0 | 0 | 11.8 |
| 2016 | 3 | 4 | 1 | 50 | 59 | 35 | 0 | 0 | 0 | 0 | 0 | 0 | 0 | 44.6 | 0 | 0 | 11.8 |
| 2016 | 3 | 4 | 2 | 0 | 59 | 35 | 0 | 0 | 0 | 0 | 0 | 0 | 0 | 44.58 | 0 | 0 | 11.8 |
| 2016 | 3 | 4 | 2 | 10 | 59 | 35 | 0 | 0 | 0 | 0 | 0 | 0 | 0 | 44.55 | 0 | 0 | 11.8 |
| 2016 | 3 | 4 | 2 | 20 | 59 | 35 | 0 | 0 | 0 | 0 | 0 | 0 | 0 | 44.51 | 0 | 0 | 11.8 |
| 2016 | 3 | 4 | 2 | 30 | 59 | 36 | 0 | 0 | 0 | 0 | 0 | 0 | 0 | 44.49 | 0 | 0 | 11.8 |
| 2016 | 3 | 4 | 2 | 40 | 59 | 36 | 0 | 0 | 0 | 0 | 0 | 0 | 0 | 44.46 | 0 | 0 | 11.8 |
| 2016 | 3 | 4 | 2 | 50 | 59 | 35 | 0 | 0 | 0 | 0 | 0 | 0 | 0 | 44.44 | 0 | 0 | 11.8 |
| 2016 | 3 | 4 | 3 | 0 | 59 | 35 | 0 | 0 | 0 | 0 | 0 | 0 | 0 | 44.42 | 0 | 0 | 11.8 |
| 2016 | 3 | 4 | 3 | 10 | 59 | 36 | 0 | 0 | 0 | 0 | 0 | 0 | 0 | 44.38 | 0 | 0 | 11.8 |
| 2016 | 3 | 4 | 3 | 20 | 59 | 36 | 0 | 0 | 0 | 0 | 0 | 0 | 0 | 44.35 | 0 | 0 | 11.8 |
| 2016 | 3 | 4 | 3 | 30 | 59 | 35 | 0 | 0 | 0 | 0 | 0 | 0 | 0 | 44.33 | 0 | 0 | 11.8 |
| 2016 | 3 | 4 | 3 | 40 | 59 | 35 | 0 | 0 | 0 | 0 | 0 | 0 | 0 | 44.28 | 0 | 0 | 11.8 |
| 2016 | 3 | 4 | 3 | 50 | 59 | 35 | 0 | 0 | 0 | 0 | 0 | 0 | 0 | 44.26 | 0 | 0 | 11.8 |
| 2016 | 3 | 4 | 4 | 0 | 59 | 35 | 0 | 0 | 0 | 0 | 0 | 0 | 0 | 44.22 | 0 | 0 | 11.8 |
| 2016 | 3 | 4 | 4 | 10 | 59 | 35 | 0 | 0 | 0 | 0 | 0 | 0 | 0 | 44.19 | 0 | 0 | 11.8 |
| 2016 | 3 | 4 | 4 | 20 | 59 | 35 | 0 | 0 | 0 | 0 | 0 | 0 | 0 | 44.15 | 0 | 0 | 11.8 |
| 2016 | 3 | 4 | 4 | 30 | 59 | 36 | 0 | 0 | 0 | 0 | 0 | 0 | 0 | 44.11 | 0 | 0 | 11.8 |

Reinhackle (0356)

| Year | Month | Day | Hour | Minute | Second | Noise3 | IceDetection | Heading | Pitch | Roll | StdDevHeading | StdDevPitch | StdDevRoll | Temperature | Pressure | StdDevPressure | Voltage |
|------|-------|-----|------|--------|--------|--------|--------------|---------|-------|------|---------------|-------------|------------|-------------|----------|----------------|---------|
| 2016 | 3 | 4 | 4 | 40 | 59 | 35 | 0 | 0 | 0 | 0 | 0 | 0 | 0 | 44.08 | 0 | 0 | 11.8 |
| 2016 | 3 | 4 | 4 | 50 | 59 | 35 | 0 | 0 | 0 | 0 | 0 | 0 | 0 | 44.04 | 0 | 0 | 11.8 |
| 2016 | 3 | 4 | 5 | 0 | 59 | 35 | 0 | 0 | 0 | 0 | 0 | 0 | 0 | 44.01 | 0 | 0 | 11.8 |
| 2016 | 3 | 4 | 5 | 10 | 59 | 35 | 0 | 0 | 0 | 0 | 0 | 0 | 0 | 43.97 | 0 | 0 | 11.8 |
| 2016 | 3 | 4 | 5 | 20 | 59 | 35 | 0 | 0 | 0 | 0 | 0 | 0 | 0 | 43.95 | 0 | 0 | 11.8 |
| 2016 | 3 | 4 | 5 | 30 | 59 | 35 | 0 | 0 | 0 | 0 | 0 | 0 | 0 | 43.9 | 0 | 0 | 11.8 |
| 2016 | 3 | 4 | 5 | 40 | 59 | 36 | 0 | 0 | 0 | 0 | 0 | 0 | 0 | 43.86 | 0 | 0 | 11.8 |
| 2016 | 3 | 4 | 5 | 50 | 59 | 35 | 0 | 0 | 0 | 0 | 0 | 0 | 0 | 43.83 | 0 | 0 | 11.8 |
| 2016 | 3 | 4 | 6 | 0 | 59 | 35 | 0 | 0 | 0 | 0 | 0 | 0 | 0 | 43.81 | 0 | 0 | 11.8 |
| 2016 | 3 | 4 | 6 | 10 | 59 | 36 | 0 | 0 | 0 | 0 | 0 | 0 | 0 | 43.77 | 0 | 0 | 11.8 |
| 2016 | 3 | 4 | 6 | 20 | 59 | 35 | 0 | 0 | 0 | 0 | 0 | 0 | 0 | 43.72 | 0 | 0 | 11.8 |
| 2016 | 3 | 4 | 6 | 30 | 59 | 35 | 0 | 0 | 0 | 0 | 0 | 0 | 0 | 43.7 | 0 | 0 | 11.8 |
| 2016 | 3 | 4 | 6 | 40 | 59 | 35 | 0 | 0 | 0 | 0 | 0 | 0 | 0 | 43.66 | 0 | 0 | 11.6 |
| 2016 | 3 | 4 | 6 | 50 | 59 | 35 | 0 | 0 | 0 | 0 | 0 | 0 | 0 | 43.63 | 0 | 0 | 11.8 |
| 2016 | 3 | 4 | 7 | 0 | 59 | 35 | 0 | 0 | 0 | 0 | 0 | 0 | 0 | 43.61 | 0 | 0 | 11.8 |
| 2016 | 3 | 4 | 7 | 10 | 59 | 35 | 0 | 0 | 0 | 0 | 0 | 0 | 0 | 43.57 | 0 | 0 | 12 |
| 2016 | 3 | 4 | 7 | 20 | 59 | 35 | 0 | 0 | 0 | 0 | 0 | 0 | 0 | 43.56 | 0 | 0 | 12.2 |
| 2016 | 3 | 4 | 7 | 30 | 59 | 35 | 0 | 0 | 0 | 0 | 0 | 0 | 0 | 43.52 | 0 | 0 | 12.4 |
| 2016 | 3 | 4 | 7 | 40 | 59 | 35 | 0 | 0 | 0 | 0 | 0 | 0 | 0 | 43.56 | 0 | 0 | 12.4 |
| 2016 | 3 | 4 | 7 | 50 | 59 | 35 | 0 | 0 | 0 | 0 | 0 | 0 | 0 | 43.61 | 0 | 0 | 12.6 |
| 2016 | 3 | 4 | 8 | 0 | 59 | 35 | 0 | 0 | 0 | 0 | 0 | 0 | 0 | 43.68 | 0 | 0 | 12.6 |
| 2016 | 3 | 4 | 8 | 10 | 59 | 35 | 0 | 0 | 0 | 0 | 0 | 0 | 0 | 43.74 | 0 | 0 | 12.6 |
| 2016 | 3 | 4 | 8 | 20 | 59 | 35 | 0 | 0 | 0 | 0 | 0 | 0 | 0 | 43.77 | 0 | 0 | 12.8 |
| 2016 | 3 | 4 | 8 | 30 | 59 | 35 | 0 | 0 | 0 | 0 | 0 | 0 | 0 | 43.84 | 0 | 0 | 12.8 |
| 2016 | 3 | 4 | 8 | 40 | 59 | 36 | 0 | 0 | 0 | 0 | 0 | 0 | 0 | 43.86 | 0 | 0 | 12.8 |
| 2016 | 3 | 4 | 8 | 50 | 59 | 35 | 0 | 0 | 0 | 0 | 0 | 0 | 0 | 43.95 | 0 | 0 | 12.8 |
| 2016 | 3 | 4 | 9 | 0 | 59 | 36 | 0 | 0 | 0 | 0 | 0 | 0 | 0 | 44.01 | 0 | 0 | 12.8 |
| 2016 | 3 | 4 | 9 | 10 | 59 | 36 | 0 | 0 | 0 | 0 | 0 | 0 | 0 | 44.01 | 0 | 0 | 12.8 |
| 2016 | 3 | 4 | 9 | 20 | 59 | 35 | 0 | 0 | 0 | 0 | 0 | 0 | 0 | 44.1 | 0 | 0 | 13 |
| 2016 | 3 | 4 | 9 | 30 | 59 | 36 | 0 | 0 | 0 | 0 | 0 | 0 | 0 | 44.19 | 0 | 0 | 13 |
| 2016 | 3 | 4 | 9 | 40 | 59 | 35 | 0 | 0 | 0 | 0 | 0 | 0 | 0 | 44.26 | 0 | 0 | 13 |
| 2016 | 3 | 4 | 9 | 50 | 59 | 35 | 0 | 0 | 0 | 0 | 0 | 0 | 0 | 44.31 | 0 | 0 | 13.2 |
| 2016 | 3 | 4 | 10 | 0 | 59 | 35 | 0 | 0 | 0 | 0 | 0 | 0 | 0 | 44.42 | 0 | 0 | 13.6 |
| 2016 | 3 | 4 | 10 | 10 | 59 | 35 | 0 | 0 | 0 | 0 | 0 | 0 | 0 | 44.49 | 0 | 0 | 13.4 |
| 2016 | 3 | 4 | 10 | 20 | 59 | 35 | 0 | 0 | 0 | 0 | 0 | 0 | 0 | 44.55 | 0 | 0 | 13.4 |
| 2016 | 3 | 4 | 10 | 30 | 59 | 36 | 0 | 0 | 0 | 0 | 0 | 0 | 0 | 44.56 | 0 | 0 | 13.4 |
| 2016 | 3 | 4 | 10 | 40 | 59 | 36 | 0 | 0 | 0 | 0 | 0 | 0 | 0 | 44.65 | 0 | 0 | 13.4 |
| 2016 | 3 | 4 | 10 | 50 | 59 | 35 | 0 | 0 | 0 | 0 | 0 | 0 | 0 | 44.71 | 0 | 0 | 13.4 |
| 2016 | 3 | 4 | 11 | 0 | 59 | 35 | 0 | 0 | 0 | 0 | 0 | 0 | 0 | 44.8 | 0 | 0 | 13.4 |
| 2016 | 3 | 4 | 11 | 10 | 59 | 35 | 0 | 0 | 0 | 0 | 0 | 0 | 0 | 44.82 | 0 | 0 | 13.4 |
| 2016 | 3 | 4 | 11 | 20 | 59 | 36 | 0 | 0 | 0 | 0 | 0 | 0 | 0 | 44.94 | 0 | 0 | 13.4 |
| 2016 | 3 | 4 | 11 | 30 | 59 | 35 | 0 | 0 | 0 | 0 | 0 | 0 | 0 | 45.01 | 0 | 0 | 13.4 |
| 2016 | 3 | 4 | 11 | 40 | 59 | 36 | 0 | 0 | 0 | 0 | 0 | 0 | 0 | 45 | 0 | 0 | 13.4 |
| 2016 | 3 | 4 | 11 | 50 | 59 | 35 | 0 | 0 | 0 | 0 | 0 | 0 | 0 | 44.89 | 0 | 0 | 13.4 |
| 2016 | 3 | 4 | 12 | 0 | 59 | 35 | 0 | 0 | 0 | 0 | 0 | 0 | 0 | 44.82 | 0 | 0 | 13.4 |
| 2016 | 3 | 4 | 12 | 10 | 59 | 36 | 0 | 0 | 0 | 0 | 0 | 0 | 0 | 44.82 | 0 | 0 | 13.4 |

Reinhackle (0356)

| Year | Month | Day | Hour | Minute | Second | Noise3 | IceDetection | Heading | Pitch | Roll | StdDevHeading | StdDevPitch | StdDevRoll | Temperature | Pressure | StdDevPressure | Voltage |
|------|-------|-----|------|--------|--------|--------|--------------|---------|-------|------|---------------|-------------|------------|-------------|----------|----------------|---------|
| 2016 | 3 | 4 | 12 | 20 | 59 | 36 | 0 | 0 | 0 | 0 | 0 | 0 | 0 | 45.1 | 0 | 0 | 13.4 |
| 2016 | 3 | 4 | 12 | 30 | 59 | 35 | 0 | 0 | 0 | 0 | 0 | 0 | 0 | 45.34 | 0 | 0 | 13.4 |
| 2016 | 3 | 4 | 12 | 40 | 59 | 36 | 0 | 0 | 0 | 0 | 0 | 0 | 0 | 45.16 | 0 | 0 | 13.4 |
| 2016 | 3 | 4 | 12 | 50 | 59 | 35 | 0 | 0 | 0 | 0 | 0 | 0 | 0 | 45.34 | 0 | 0 | 13.4 |
| 2016 | 3 | 4 | 13 | 0 | 59 | 35 | 0 | 0 | 0 | 0 | 0 | 0 | 0 | 45.36 | 0 | 0 | 13.4 |
| 2016 | 3 | 4 | 13 | 10 | 59 | 35 | 0 | 0 | 0 | 0 | 0 | 0 | 0 | 45.34 | 0 | 0 | 13.4 |
| 2016 | 3 | 4 | 13 | 20 | 59 | 35 | 0 | 0 | 0 | 0 | 0 | 0 | 0 | 45.27 | 0 | 0 | 13.4 |
| 2016 | 3 | 4 | 13 | 30 | 59 | 36 | 0 | 0 | 0 | 0 | 0 | 0 | 0 | 45.39 | 0 | 0 | 13.4 |
| 2016 | 3 | 4 | 13 | 40 | 59 | 35 | 0 | 0 | 0 | 0 | 0 | 0 | 0 | 45.37 | 0 | 0 | 13.4 |
| 2016 | 3 | 4 | 13 | 50 | 59 | 35 | 0 | 0 | 0 | 0 | 0 | 0 | 0 | 45.55 | 0 | 0 | 13.4 |
| 2016 | 3 | 4 | 14 | 0 | 59 | 35 | 0 | 0 | 0 | 0 | 0 | 0 | 0 | 45.43 | 0 | 0 | 13.4 |
| 2016 | 3 | 4 | 14 | 10 | 59 | 35 | 0 | 0 | 0 | 0 | 0 | 0 | 0 | 45.48 | 0 | 0 | 13.4 |
| 2016 | 3 | 4 | 14 | 20 | 59 | 35 | 0 | 0 | 0 | 0 | 0 | 0 | 0 | 45.37 | 0 | 0 | 13.4 |
| 2016 | 3 | 4 | 14 | 30 | 59 | 35 | 0 | 0 | 0 | 0 | 0 | 0 | 0 | 45.39 | 0 | 0 | 13.4 |
| 2016 | 3 | 4 | 14 | 40 | 59 | 35 | 0 | 0 | 0 | 0 | 0 | 0 | 0 | 45.43 | 0 | 0 | 13.4 |
| 2016 | 3 | 4 | 14 | 50 | 59 | 35 | 0 | 0 | 0 | 0 | 0 | 0 | 0 | 45.43 | 0 | 0 | 13.4 |
| 2016 | 3 | 4 | 15 | 0 | 59 | 35 | 0 | 0 | 0 | 0 | 0 | 0 | 0 | 45.46 | 0 | 0 | 13.6 |
| 2016 | 3 | 4 | 15 | 10 | 59 | 35 | 0 | 0 | 0 | 0 | 0 | 0 | 0 | 45.54 | 0 | 0 | 13.6 |
| 2016 | 3 | 4 | 15 | 20 | 59 | 35 | 0 | 0 | 0 | 0 | 0 | 0 | 0 | 45.55 | 0 | 0 | 13.6 |
| 2016 | 3 | 4 | 15 | 30 | 59 | 35 | 0 | 0 | 0 | 0 | 0 | 0 | 0 | 45.57 | 0 | 0 | 13.6 |
| 2016 | 3 | 4 | 15 | 40 | 59 | 35 | 0 | 0 | 0 | 0 | 0 | 0 | 0 | 45.59 | 0 | 0 | 13.4 |
| 2016 | 3 | 4 | 15 | 50 | 59 | 36 | 0 | 0 | 0 | 0 | 0 | 0 | 0 | 45.61 | 0 | 0 | 12.6 |
| 2016 | 3 | 4 | 16 | 0 | 59 | 35 | 0 | 0 | 0 | 0 | 0 | 0 | 0 | 45.64 | 0 | 0 | 12.2 |
| 2016 | 3 | 4 | 16 | 10 | 59 | 35 | 0 | 0 | 0 | 0 | 0 | 0 | 0 | 45.64 | 0 | 0 | 12.2 |
| 2016 | 3 | 4 | 16 | 20 | 59 | 35 | 0 | 0 | 0 | 0 | 0 | 0 | 0 | 45.66 | 0 | 0 | 12.2 |
| 2016 | 3 | 4 | 16 | 30 | 59 | 35 | 0 | 0 | 0 | 0 | 0 | 0 | 0 | 45.68 | 0 | 0 | 12.2 |
| 2016 | 3 | 4 | 16 | 40 | 59 | 35 | 0 | 0 | 0 | 0 | 0 | 0 | 0 | 45.7 | 0 | 0 | 12 |
| 2016 | 3 | 4 | 16 | 50 | 59 | 35 | 0 | 0 | 0 | 0 | 0 | 0 | 0 | 45.72 | 0 | 0 | 12 |
| 2016 | 3 | 4 | 17 | 0 | 59 | 35 | 0 | 0 | 0 | 0 | 0 | 0 | 0 | 45.72 | 0 | 0 | 12 |
| 2016 | 3 | 4 | 17 | 10 | 59 | 35 | 0 | 0 | 0 | 0 | 0 | 0 | 0 | 45.73 | 0 | 0 | 12 |
| 2016 | 3 | 4 | 17 | 20 | 59 | 35 | 0 | 0 | 0 | 0 | 0 | 0 | 0 | 45.75 | 0 | 0 | 12 |
| 2016 | 3 | 4 | 17 | 30 | 59 | 35 | 0 | 0 | 0 | 0 | 0 | 0 | 0 | 45.77 | 0 | 0 | 12 |
| 2016 | 3 | 4 | 17 | 40 | 59 | 35 | 0 | 0 | 0 | 0 | 0 | 0 | 0 | 45.77 | 0 | 0 | 12 |
| 2016 | 3 | 4 | 17 | 50 | 59 | 35 | 0 | 0 | 0 | 0 | 0 | 0 | 0 | 45.79 | 0 | 0 | 12 |
| 2016 | 3 | 4 | 18 | 0 | 59 | 35 | 0 | 0 | 0 | 0 | 0 | 0 | 0 | 45.81 | 0 | 0 | 12 |
| 2016 | 3 | 4 | 18 | 10 | 59 | 35 | 0 | 0 | 0 | 0 | 0 | 0 | 0 | 45.82 | 0 | 0 | 12 |
| 2016 | 3 | 4 | 18 | 20 | 59 | 35 | 0 | 0 | 0 | 0 | 0 | 0 | 0 | 45.84 | 0 | 0 | 12 |
| 2016 | 3 | 4 | 18 | 30 | 59 | 35 | 0 | 0 | 0 | 0 | 0 | 0 | 0 | 45.84 | 0 | 0 | 12 |
| 2016 | 3 | 4 | 18 | 40 | 59 | 35 | 0 | 0 | 0 | 0 | 0 | 0 | 0 | 45.86 | 0 | 0 | 12 |
| 2016 | 3 | 4 | 18 | 50 | 59 | 35 | 0 | 0 | 0 | 0 | 0 | 0 | 0 | 45.88 | 0 | 0 | 12 |
| 2016 | 3 | 4 | 19 | 0 | 59 | 35 | 0 | 0 | 0 | 0 | 0 | 0 | 0 | 45.9 | 0 | 0 | 12 |
| 2016 | 3 | 4 | 19 | 10 | 59 | 35 | 0 | 0 | 0 | 0 | 0 | 0 | 0 | 45.91 | 0 | 0 | 12 |
| 2016 | 3 | 4 | 19 | 20 | 59 | 34 | 0 | 0 | 0 | 0 | 0 | 0 | 0 | 45.93 | 0 | 0 | 12 |
| 2016 | 3 | 4 | 19 | 30 | 59 | 35 | 0 | 0 | 0 | 0 | 0 | 0 | 0 | 45.93 | 0 | 0 | 12 |
| 2016 | 3 | 4 | 19 | 40 | 59 | 35 | 0 | 0 | 0 | 0 | 0 | 0 | 0 | 45.97 | 0 | 0 | 12 |
| 2016 | 3 | 4 | 19 | 50 | 59 | 35 | 0 | 0 | 0 | 0 | 0 | 0 | 0 | 45.97 | 0 | 0 | 12 |

Reinhackle (0356)

| Year | Month | Day | Hour | Minute | Second | Noise3 | IceDetection | Heading | Pitch | Roll | StdDevHeading | StdDevPitch | StdDevRoll | Temperature | Pressure | StdDevPressure | Voltage |
|------|-------|-----|------|--------|--------|--------|--------------|---------|-------|------|---------------|-------------|------------|-------------|----------|----------------|---------|
| 2016 | 3 | 4 | 20 | 0 | 59 | 35 | 0 | 0 | 0 | 0 | 0 | 0 | 0 | 45.99 | 0 | 0 | 12 |
| 2016 | 3 | 4 | 20 | 10 | 59 | 35 | 0 | 0 | 0 | 0 | 0 | 0 | 0 | 46 | 0 | 0 | 12 |
| 2016 | 3 | 4 | 20 | 20 | 59 | 35 | 0 | 0 | 0 | 0 | 0 | 0 | 0 | 46 | 0 | 0 | 12 |
| 2016 | 3 | 4 | 20 | 30 | 59 | 35 | 0 | 0 | 0 | 0 | 0 | 0 | 0 | 46.02 | 0 | 0 | 12 |
| 2016 | 3 | 4 | 20 | 40 | 59 | 35 | 0 | 0 | 0 | 0 | 0 | 0 | 0 | 46.02 | 0 | 0 | 12 |
| 2016 | 3 | 4 | 20 | 50 | 59 | 35 | 0 | 0 | 0 | 0 | 0 | 0 | 0 | 46.04 | 0 | 0 | 12 |
| 2016 | 3 | 4 | 21 | 0 | 59 | 35 | 0 | 0 | 0 | 0 | 0 | 0 | 0 | 46.06 | 0 | 0 | 12 |
| 2016 | 3 | 4 | 21 | 10 | 59 | 35 | 0 | 0 | 0 | 0 | 0 | 0 | 0 | 46.06 | 0 | 0 | 12 |
| 2016 | 3 | 4 | 21 | 20 | 59 | 35 | 0 | 0 | 0 | 0 | 0 | 0 | 0 | 46.06 | 0 | 0 | 12 |
| 2016 | 3 | 4 | 21 | 30 | 59 | 35 | 0 | 0 | 0 | 0 | 0 | 0 | 0 | 46.08 | 0 | 0 | 12 |
| 2016 | 3 | 4 | 21 | 40 | 59 | 35 | 0 | 0 | 0 | 0 | 0 | 0 | 0 | 46.09 | 0 | 0 | 12 |
| 2016 | 3 | 4 | 21 | 50 | 59 | 35 | 0 | 0 | 0 | 0 | 0 | 0 | 0 | 46.11 | 0 | 0 | 12 |
| 2016 | 3 | 4 | 22 | 0 | 59 | 35 | 0 | 0 | 0 | 0 | 0 | 0 | 0 | 46.11 | 0 | 0 | 12 |
| 2016 | 3 | 4 | 22 | 10 | 59 | 35 | 0 | 0 | 0 | 0 | 0 | 0 | 0 | 46.11 | 0 | 0 | 12 |
| 2016 | 3 | 4 | 22 | 20 | 59 | 35 | 0 | 0 | 0 | 0 | 0 | 0 | 0 | 46.13 | 0 | 0 | 12 |
| 2016 | 3 | 4 | 22 | 30 | 59 | 34 | 0 | 0 | 0 | 0 | 0 | 0 | 0 | 46.15 | 0 | 0 | 12 |
| 2016 | 3 | 4 | 22 | 40 | 59 | 35 | 0 | 0 | 0 | 0 | 0 | 0 | 0 | 46.15 | 0 | 0 | 12 |
| 2016 | 3 | 4 | 22 | 50 | 59 | 35 | 0 | 0 | 0 | 0 | 0 | 0 | 0 | 46.15 | 0 | 0 | 12 |
| 2016 | 3 | 4 | 23 | 0 | 59 | 35 | 0 | 0 | 0 | 0 | 0 | 0 | 0 | 46.17 | 0 | 0 | 12 |
| 2016 | 3 | 4 | 23 | 10 | 59 | 35 | 0 | 0 | 0 | 0 | 0 | 0 | 0 | 46.17 | 0 | 0 | 11.8 |
| 2016 | 3 | 4 | 23 | 20 | 59 | 35 | 0 | 0 | 0 | 0 | 0 | 0 | 0 | 46.17 | 0 | 0 | 11.8 |
| 2016 | 3 | 4 | 23 | 30 | 59 | 35 | 0 | 0 | 0 | 0 | 0 | 0 | 0 | 46.17 | 0 | 0 | 11.8 |
| 2016 | 3 | 4 | 23 | 40 | 59 | 35 | 0 | 0 | 0 | 0 | 0 | 0 | 0 | 46.17 | 0 | 0 | 11.8 |
| 2016 | 3 | 4 | 23 | 50 | 59 | 35 | 0 | 0 | 0 | 0 | 0 | 0 | 0 | 46.17 | 0 | 0 | 11.8 |
| 2016 | 3 | 5 | 0 | 0 | 59 | 35 | 0 | 0 | 0 | 0 | 0 | 0 | 0 | 46.17 | 0 | 0 | 11.8 |
| 2016 | 3 | 5 | 0 | 10 | 59 | 35 | 0 | 0 | 0 | 0 | 0 | 0 | 0 | 46.18 | 0 | 0 | 11.8 |
| 2016 | 3 | 5 | 0 | 20 | 59 | 34 | 0 | 0 | 0 | 0 | 0 | 0 | 0 | 46.17 | 0 | 0 | 11.8 |
| 2016 | 3 | 5 | 0 | 30 | 59 | 35 | 0 | 0 | 0 | 0 | 0 | 0 | 0 | 46.17 | 0 | 0 | 11.8 |
| 2016 | 3 | 5 | 0 | 40 | 59 | 35 | 0 | 0 | 0 | 0 | 0 | 0 | 0 | 46.15 | 0 | 0 | 11.8 |
| 2016 | 3 | 5 | 0 | 50 | 59 | 36 | 0 | 0 | 0 | 0 | 0 | 0 | 0 | 46.15 | 0 | 0 | 11.8 |
| 2016 | 3 | 5 | 1 | 0 | 59 | 35 | 0 | 0 | 0 | 0 | 0 | 0 | 0 | 46.13 | 0 | 0 | 11.8 |
| 2016 | 3 | 5 | 1 | 10 | 59 | 35 | 0 | 0 | 0 | 0 | 0 | 0 | 0 | 46.13 | 0 | 0 | 11.8 |
| 2016 | 3 | 5 | 1 | 20 | 59 | 35 | 0 | 0 | 0 | 0 | 0 | 0 | 0 | 46.11 | 0 | 0 | 11.8 |
| 2016 | 3 | 5 | 1 | 30 | 59 | 35 | 0 | 0 | 0 | 0 | 0 | 0 | 0 | 46.09 | 0 | 0 | 11.8 |
| 2016 | 3 | 5 | 1 | 40 | 59 | 35 | 0 | 0 | 0 | 0 | 0 | 0 | 0 | 46.06 | 0 | 0 | 11.8 |
| 2016 | 3 | 5 | 1 | 50 | 59 | 35 | 0 | 0 | 0 | 0 | 0 | 0 | 0 | 46.04 | 0 | 0 | 11.8 |
| 2016 | 3 | 5 | 2 | 0 | 59 | 35 | 0 | 0 | 0 | 0 | 0 | 0 | 0 | 46.02 | 0 | 0 | 11.8 |
| 2016 | 3 | 5 | 2 | 10 | 59 | 36 | 0 | 0 | 0 | 0 | 0 | 0 | 0 | 46.02 | 0 | 0 | 11.8 |
| 2016 | 3 | 5 | 2 | 20 | 59 | 35 | 0 | 0 | 0 | 0 | 0 | 0 | 0 | 45.99 | 0 | 0 | 11.8 |
| 2016 | 3 | 5 | 2 | 30 | 59 | 35 | 0 | 0 | 0 | 0 | 0 | 0 | 0 | 45.97 | 0 | 0 | 11.8 |
| 2016 | 3 | 5 | 2 | 40 | 59 | 35 | 0 | 0 | 0 | 0 | 0 | 0 | 0 | 45.95 | 0 | 0 | 11.8 |
| 2016 | 3 | 5 | 2 | 50 | 59 | 35 | 0 | 0 | 0 | 0 | 0 | 0 | 0 | 45.91 | 0 | 0 | 11.8 |
| 2016 | 3 | 5 | 3 | 0 | 59 | 35 | 0 | 0 | 0 | 0 | 0 | 0 | 0 | 45.9 | 0 | 0 | 11.8 |
| 2016 | 3 | 5 | 3 | 10 | 59 | 36 | 0 | 0 | 0 | 0 | 0 | 0 | 0 | 45.88 | 0 | 0 | 11.8 |
| 2016 | 3 | 5 | 3 | 20 | 59 | 35 | 0 | 0 | 0 | 0 | 0 | 0 | 0 | 45.84 | 0 | 0 | 11.8 |
| 2016 | 3 | 5 | 3 | 30 | 59 | 35 | 0 | 0 | 0 | 0 | 0 | 0 | 0 | 45.81 | 0 | 0 | 11.8 |

Reinhackle (0356)

| Year | Month | Day | Hour | Minute | Second | Noise3 | IceDetection | Heading | Pitch | Roll | StdDevHeading | StdDevPitch | StdDevRoll | Temperature | Pressure | StdDevPressure | Voltage |
|------|-------|-----|------|--------|--------|--------|--------------|---------|-------|------|---------------|-------------|------------|-------------|----------|----------------|---------|
| 2016 | 3 | 5 | 3 | 40 | 59 | 35 | 0 | 0 | 0 | 0 | 0 | 0 | 0 | 45.79 | 0 | 0 | 11.8 |
| 2016 | 3 | 5 | 3 | 50 | 59 | 35 | 0 | 0 | 0 | 0 | 0 | 0 | 0 | 45.77 | 0 | 0 | 11.8 |
| 2016 | 3 | 5 | 4 | 0 | 59 | 35 | 0 | 0 | 0 | 0 | 0 | 0 | 0 | 45.75 | 0 | 0 | 11.8 |
| 2016 | 3 | 5 | 4 | 10 | 59 | 36 | 0 | 0 | 0 | 0 | 0 | 0 | 0 | 45.72 | 0 | 0 | 11.8 |
| 2016 | 3 | 5 | 4 | 20 | 59 | 35 | 0 | 0 | 0 | 0 | 0 | 0 | 0 | 45.7 | 0 | 0 | 11.8 |
| 2016 | 3 | 5 | 4 | 30 | 59 | 35 | 0 | 0 | 0 | 0 | 0 | 0 | 0 | 45.66 | 0 | 0 | 11.8 |
| 2016 | 3 | 5 | 4 | 40 | 59 | 35 | 0 | 0 | 0 | 0 | 0 | 0 | 0 | 45.63 | 0 | 0 | 11.8 |
| 2016 | 3 | 5 | 4 | 50 | 59 | 35 | 0 | 0 | 0 | 0 | 0 | 0 | 0 | 45.61 | 0 | 0 | 11.8 |
| 2016 | 3 | 5 | 5 | 0 | 59 | 35 | 0 | 0 | 0 | 0 | 0 | 0 | 0 | 45.57 | 0 | 0 | 11.8 |
| 2016 | 3 | 5 | 5 | 10 | 59 | 35 | 0 | 0 | 0 | 0 | 0 | 0 | 0 | 45.55 | 0 | 0 | 11.8 |
| 2016 | 3 | 5 | 5 | 20 | 59 | 35 | 0 | 0 | 0 | 0 | 0 | 0 | 0 | 45.54 | 0 | 0 | 11.8 |
| 2016 | 3 | 5 | 5 | 30 | 59 | 34 | 0 | 0 | 0 | 0 | 0 | 0 | 0 | 45.5 | 0 | 0 | 11.8 |
| 2016 | 3 | 5 | 5 | 40 | 59 | 36 | 0 | 0 | 0 | 0 | 0 | 0 | 0 | 45.48 | 0 | 0 | 11.8 |
| 2016 | 3 | 5 | 5 | 50 | 59 | 35 | 0 | 0 | 0 | 0 | 0 | 0 | 0 | 45.45 | 0 | 0 | 11.8 |
| 2016 | 3 | 5 | 6 | 0 | 59 | 35 | 0 | 0 | 0 | 0 | 0 | 0 | 0 | 45.41 | 0 | 0 | 11.8 |
| 2016 | 3 | 5 | 6 | 10 | 59 | 35 | 0 | 0 | 0 | 0 | 0 | 0 | 0 | 45.39 | 0 | 0 | 11.8 |
| 2016 | 3 | 5 | 6 | 20 | 59 | 35 | 0 | 0 | 0 | 0 | 0 | 0 | 0 | 45.36 | 0 | 0 | 11.8 |
| 2016 | 3 | 5 | 6 | 30 | 59 | 35 | 0 | 0 | 0 | 0 | 0 | 0 | 0 | 45.34 | 0 | 0 | 11.8 |
| 2016 | 3 | 5 | 6 | 40 | 59 | 35 | 0 | 0 | 0 | 0 | 0 | 0 | 0 | 45.3 | 0 | 0 | 11.8 |
| 2016 | 3 | 5 | 6 | 50 | 59 | 35 | 0 | 0 | 0 | 0 | 0 | 0 | 0 | 45.28 | 0 | 0 | 11.8 |
| 2016 | 3 | 5 | 7 | 0 | 59 | 35 | 0 | 0 | 0 | 0 | 0 | 0 | 0 | 45.25 | 0 | 0 | 11.8 |
| 2016 | 3 | 5 | 7 | 10 | 59 | 35 | 0 | 0 | 0 | 0 | 0 | 0 | 0 | 45.23 | 0 | 0 | 11.8 |
| 2016 | 3 | 5 | 7 | 20 | 59 | 35 | 0 | 0 | 0 | 0 | 0 | 0 | 0 | 45.23 | 0 | 0 | 11.8 |
| 2016 | 3 | 5 | 7 | 30 | 59 | 35 | 0 | 0 | 0 | 0 | 0 | 0 | 0 | 45.21 | 0 | 0 | 11.8 |
| 2016 | 3 | 5 | 7 | 40 | 59 | 35 | 0 | 0 | 0 | 0 | 0 | 0 | 0 | 45.21 | 0 | 0 | 12 |
| 2016 | 3 | 5 | 7 | 50 | 59 | 35 | 0 | 0 | 0 | 0 | 0 | 0 | 0 | 45.19 | 0 | 0 | 12 |
| 2016 | 3 | 5 | 8 | 0 | 59 | 35 | 0 | 0 | 0 | 0 | 0 | 0 | 0 | 45.3 | 0 | 0 | 12.2 |
| 2016 | 3 | 5 | 8 | 10 | 59 | 35 | 0 | 0 | 0 | 0 | 0 | 0 | 0 | 45.27 | 0 | 0 | 12.2 |
| 2016 | 3 | 5 | 8 | 20 | 59 | 35 | 0 | 0 | 0 | 0 | 0 | 0 | 0 | 45.21 | 0 | 0 | 12 |
| 2016 | 3 | 5 | 8 | 30 | 59 | 35 | 0 | 0 | 0 | 0 | 0 | 0 | 0 | 45.39 | 0 | 0 | 12.4 |
| 2016 | 3 | 5 | 8 | 40 | 59 | 35 | 0 | 0 | 0 | 0 | 0 | 0 | 0 | 45.39 | 0 | 0 | 12.6 |
| 2016 | 3 | 5 | 8 | 50 | 59 | 35 | 0 | 0 | 0 | 0 | 0 | 0 | 0 | 45.54 | 0 | 0 | 12.8 |
| 2016 | 3 | 5 | 9 | 0 | 59 | 35 | 0 | 0 | 0 | 0 | 0 | 0 | 0 | 45.63 | 0 | 0 | 12.8 |
| 2016 | 3 | 5 | 9 | 10 | 59 | 35 | 0 | 0 | 0 | 0 | 0 | 0 | 0 | 45.68 | 0 | 0 | 12.8 |
| 2016 | 3 | 5 | 9 | 20 | 59 | 35 | 0 | 0 | 0 | 0 | 0 | 0 | 0 | 45.66 | 0 | 0 | 12.8 |
| 2016 | 3 | 5 | 9 | 30 | 59 | 35 | 0 | 0 | 0 | 0 | 0 | 0 | 0 | 45.77 | 0 | 0 | 12.8 |
| 2016 | 3 | 5 | 9 | 40 | 59 | 35 | 0 | 0 | 0 | 0 | 0 | 0 | 0 | 45.82 | 0 | 0 | 12.8 |
| 2016 | 3 | 5 | 9 | 50 | 59 | 35 | 0 | 0 | 0 | 0 | 0 | 0 | 0 | 45.9 | 0 | 0 | 13 |
| 2016 | 3 | 5 | 10 | 0 | 59 | 35 | 0 | 0 | 0 | 0 | 0 | 0 | 0 | 45.99 | 0 | 0 | 13 |
| 2016 | 3 | 5 | 10 | 10 | 59 | 35 | 0 | 0 | 0 | 0 | 0 | 0 | 0 | 46.04 | 0 | 0 | 13 |
| 2016 | 3 | 5 | 10 | 20 | 59 | 35 | 0 | 0 | 0 | 0 | 0 | 0 | 0 | 46.11 | 0 | 0 | 13.2 |
| 2016 | 3 | 5 | 10 | 30 | 59 | 36 | 0 | 0 | 0 | 0 | 0 | 0 | 0 | 46.11 | 0 | 0 | 13.6 |
| 2016 | 3 | 5 | 10 | 40 | 59 | 35 | 0 | 0 | 0 | 0 | 0 | 0 | 0 | 46.18 | 0 | 0 | 13.2 |
| 2016 | 3 | 5 | 10 | 50 | 59 | 35 | 0 | 0 | 0 | 0 | 0 | 0 | 0 | 46.33 | 0 | 0 | 13.6 |
| 2016 | 3 | 5 | 11 | 0 | 59 | 36 | 0 | 0 | 0 | 0 | 0 | 0 | 0 | 46.31 | 0 | 0 | 13.6 |
| 2016 | 3 | 5 | 11 | 10 | 59 | 35 | 0 | 0 | 0 | 0 | 0 | 0 | 0 | 46.17 | 0 | 0 | 13.6 |

Reinhackle (0356)

| Year | Month | Day | Hour | Minute | Second | Noise3 | IceDetection | Heading | Pitch | Roll | StdDevHeading | StdDevPitch | StdDevRoll | Temperature | Pressure | StdDevPressure | Voltage |
|------|-------|-----|------|--------|--------|--------|--------------|---------|-------|------|---------------|-------------|------------|-------------|----------|----------------|---------|
| 2016 | 3 | 5 | 11 | 20 | 59 | 35 | 0 | 0 | 0 | 0 | 0 | 0 | 0 | 46.44 | 0 | 0 | 13.6 |
| 2016 | 3 | 5 | 11 | 30 | 59 | 35 | 0 | 0 | 0 | 0 | 0 | 0 | 0 | 46.51 | 0 | 0 | 13.6 |
| 2016 | 3 | 5 | 11 | 40 | 59 | 35 | 0 | 0 | 0 | 0 | 0 | 0 | 0 | 46.24 | 0 | 0 | 13.4 |
| 2016 | 3 | 5 | 11 | 50 | 59 | 35 | 0 | 0 | 0 | 0 | 0 | 0 | 0 | 46.27 | 0 | 0 | 13.6 |
| 2016 | 3 | 5 | 12 | 0 | 59 | 34 | 0 | 0 | 0 | 0 | 0 | 0 | 0 | 46.26 | 0 | 0 | 13.6 |
| 2016 | 3 | 5 | 12 | 10 | 59 | 35 | 0 | 0 | 0 | 0 | 0 | 0 | 0 | 46.31 | 0 | 0 | 13.6 |
| 2016 | 3 | 5 | 12 | 20 | 59 | 35 | 0 | 0 | 0 | 0 | 0 | 0 | 0 | 46.29 | 0 | 0 | 13.6 |
| 2016 | 3 | 5 | 12 | 30 | 59 | 36 | 0 | 0 | 0 | 0 | 0 | 0 | 0 | 46.58 | 0 | 0 | 13.6 |
| 2016 | 3 | 5 | 12 | 40 | 59 | 36 | 0 | 0 | 0 | 0 | 0 | 0 | 0 | 46.51 | 0 | 0 | 13.4 |
| 2016 | 3 | 5 | 12 | 50 | 59 | 35 | 0 | 0 | 0 | 0 | 0 | 0 | 0 | 46.42 | 0 | 0 | 13.6 |
| 2016 | 3 | 5 | 13 | 0 | 59 | 35 | 0 | 0 | 0 | 0 | 0 | 0 | 0 | 46.47 | 0 | 0 | 13.6 |
| 2016 | 3 | 5 | 13 | 10 | 59 | 35 | 0 | 0 | 0 | 0 | 0 | 0 | 0 | 46.49 | 0 | 0 | 13.6 |
| 2016 | 3 | 5 | 13 | 20 | 59 | 35 | 0 | 0 | 0 | 0 | 0 | 0 | 0 | 46.56 | 0 | 0 | 13.6 |
| 2016 | 3 | 5 | 13 | 30 | 59 | 35 | 0 | 0 | 0 | 0 | 0 | 0 | 0 | 46.58 | 0 | 0 | 13.6 |
| 2016 | 3 | 5 | 13 | 40 | 59 | 35 | 0 | 0 | 0 | 0 | 0 | 0 | 0 | 46.63 | 0 | 0 | 13.6 |
| 2016 | 3 | 5 | 13 | 50 | 59 | 35 | 0 | 0 | 0 | 0 | 0 | 0 | 0 | 46.58 | 0 | 0 | 13.6 |
| 2016 | 3 | 5 | 14 | 0 | 59 | 35 | 0 | 0 | 0 | 0 | 0 | 0 | 0 | 46.92 | 0 | 0 | 13.6 |
| 2016 | 3 | 5 | 14 | 10 | 59 | 35 | 0 | 0 | 0 | 0 | 0 | 0 | 0 | 46.99 | 0 | 0 | 13.6 |
| 2016 | 3 | 5 | 14 | 20 | 59 | 35 | 0 | 0 | 0 | 0 | 0 | 0 | 0 | 47.08 | 0 | 0 | 13.6 |
| 2016 | 3 | 5 | 14 | 30 | 59 | 35 | 0 | 0 | 0 | 0 | 0 | 0 | 0 | 47.1 | 0 | 0 | 13.6 |
| 2016 | 3 | 5 | 14 | 40 | 59 | 35 | 0 | 0 | 0 | 0 | 0 | 0 | 0 | 46.99 | 0 | 0 | 13.4 |
| 2016 | 3 | 5 | 14 | 50 | 59 | 35 | 0 | 0 | 0 | 0 | 0 | 0 | 0 | 46.9 | 0 | 0 | 13.6 |
| 2016 | 3 | 5 | 15 | 0 | 59 | 34 | 0 | 0 | 0 | 0 | 0 | 0 | 0 | 46.9 | 0 | 0 | 13.6 |
| 2016 | 3 | 5 | 15 | 10 | 59 | 35 | 0 | 0 | 0 | 0 | 0 | 0 | 0 | 46.96 | 0 | 0 | 13.6 |
| 2016 | 3 | 5 | 15 | 20 | 59 | 35 | 0 | 0 | 0 | 0 | 0 | 0 | 0 | 46.98 | 0 | 0 | 13.6 |
| 2016 | 3 | 5 | 15 | 30 | 59 | 35 | 0 | 0 | 0 | 0 | 0 | 0 | 0 | 47.03 | 0 | 0 | 13.6 |
| 2016 | 3 | 5 | 15 | 40 | 59 | 35 | 0 | 0 | 0 | 0 | 0 | 0 | 0 | 46.94 | 0 | 0 | 12.2 |
| 2016 | 3 | 5 | 15 | 50 | 59 | 35 | 0 | 0 | 0 | 0 | 0 | 0 | 0 | 47.03 | 0 | 0 | 13.6 |
| 2016 | 3 | 5 | 16 | 0 | 59 | 35 | 0 | 0 | 0 | 0 | 0 | 0 | 0 | 47.07 | 0 | 0 | 13.6 |
| 2016 | 3 | 5 | 16 | 10 | 59 | 35 | 0 | 0 | 0 | 0 | 0 | 0 | 0 | 47.03 | 0 | 0 | 12.2 |
| 2016 | 3 | 5 | 16 | 20 | 59 | 35 | 0 | 0 | 0 | 0 | 0 | 0 | 0 | 47.1 | 0 | 0 | 13.6 |
| 2016 | 3 | 5 | 16 | 30 | 59 | 35 | 0 | 0 | 0 | 0 | 0 | 0 | 0 | 47.05 | 0 | 0 | 12.2 |
| 2016 | 3 | 5 | 16 | 40 | 59 | 35 | 0 | 0 | 0 | 0 | 0 | 0 | 0 | 47.05 | 0 | 0 | 12 |
| 2016 | 3 | 5 | 16 | 50 | 59 | 35 | 0 | 0 | 0 | 0 | 0 | 0 | 0 | 47.08 | 0 | 0 | 12 |
| 2016 | 3 | 5 | 17 | 0 | 59 | 35 | 0 | 0 | 0 | 0 | 0 | 0 | 0 | 47.1 | 0 | 0 | 12 |
| 2016 | 3 | 5 | 17 | 10 | 59 | 34 | 0 | 0 | 0 | 0 | 0 | 0 | 0 | 47.12 | 0 | 0 | 12 |
| 2016 | 3 | 5 | 17 | 20 | 59 | 35 | 0 | 0 | 0 | 0 | 0 | 0 | 0 | 47.12 | 0 | 0 | 12 |
| 2016 | 3 | 5 | 17 | 30 | 59 | 35 | 0 | 0 | 0 | 0 | 0 | 0 | 0 | 47.14 | 0 | 0 | 12 |
| 2016 | 3 | 5 | 17 | 40 | 59 | 35 | 0 | 0 | 0 | 0 | 0 | 0 | 0 | 47.16 | 0 | 0 | 12 |
| 2016 | 3 | 5 | 17 | 50 | 59 | 35 | 0 | 0 | 0 | 0 | 0 | 0 | 0 | 47.16 | 0 | 0 | 12 |
| 2016 | 3 | 5 | 18 | 0 | 59 | 35 | 0 | 0 | 0 | 0 | 0 | 0 | 0 | 47.17 | 0 | 0 | 12 |
| 2016 | 3 | 5 | 18 | 10 | 59 | 35 | 0 | 0 | 0 | 0 | 0 | 0 | 0 | 47.19 | 0 | 0 | 12 |
| 2016 | 3 | 5 | 18 | 20 | 59 | 35 | 0 | 0 | 0 | 0 | 0 | 0 | 0 | 47.21 | 0 | 0 | 12 |
| 2016 | 3 | 5 | 18 | 30 | 59 | 35 | 0 | 0 | 0 | 0 | 0 | 0 | 0 | 47.23 | 0 | 0 | 12 |
| 2016 | 3 | 5 | 18 | 40 | 59 | 35 | 0 | 0 | 0 | 0 | 0 | 0 | 0 | 47.25 | 0 | 0 | 12 |
| 2016 | 3 | 5 | 18 | 50 | 59 | 34 | 0 | 0 | 0 | 0 | 0 | 0 | 0 | 47.26 | 0 | 0 | 12 |

Reinhackle (0356)

| Year | Month | Day | Hour | Minute | Second | Noise3 | IceDetection | Heading | Pitch | Roll | StdDevHeading | StdDevPitch | StdDevRoll | Temperature | Pressure | StdDevPressure | Voltage |
|------|-------|-----|------|--------|--------|--------|--------------|---------|-------|------|---------------|-------------|------------|-------------|----------|----------------|---------|
| 2016 | 3 | 5 | 19 | 0 | 59 | 35 | 0 | 0 | 0 | 0 | 0 | 0 | 0 | 47.28 | 0 | 0 | 12 |
| 2016 | 3 | 5 | 19 | 10 | 59 | 35 | 0 | 0 | 0 | 0 | 0 | 0 | 0 | 47.28 | 0 | 0 | 12 |
| 2016 | 3 | 5 | 19 | 20 | 59 | 35 | 0 | 0 | 0 | 0 | 0 | 0 | 0 | 47.28 | 0 | 0 | 12 |
| 2016 | 3 | 5 | 19 | 30 | 59 | 35 | 0 | 0 | 0 | 0 | 0 | 0 | 0 | 47.3 | 0 | 0 | 12 |
| 2016 | 3 | 5 | 19 | 40 | 59 | 35 | 0 | 0 | 0 | 0 | 0 | 0 | 0 | 47.32 | 0 | 0 | 12 |
| 2016 | 3 | 5 | 19 | 50 | 59 | 35 | 0 | 0 | 0 | 0 | 0 | 0 | 0 | 47.34 | 0 | 0 | 12 |
| 2016 | 3 | 5 | 20 | 0 | 59 | 35 | 0 | 0 | 0 | 0 | 0 | 0 | 0 | 47.34 | 0 | 0 | 12 |
| 2016 | 3 | 5 | 20 | 10 | 59 | 35 | 0 | 0 | 0 | 0 | 0 | 0 | 0 | 47.35 | 0 | 0 | 12 |
| 2016 | 3 | 5 | 20 | 20 | 59 | 35 | 0 | 0 | 0 | 0 | 0 | 0 | 0 | 47.35 | 0 | 0 | 12 |
| 2016 | 3 | 5 | 20 | 30 | 59 | 35 | 0 | 0 | 0 | 0 | 0 | 0 | 0 | 47.35 | 0 | 0 | 12 |
| 2016 | 3 | 5 | 20 | 40 | 59 | 35 | 0 | 0 | 0 | 0 | 0 | 0 | 0 | 47.35 | 0 | 0 | 12 |
| 2016 | 3 | 5 | 20 | 50 | 59 | 35 | 0 | 0 | 0 | 0 | 0 | 0 | 0 | 47.35 | 0 | 0 | 12 |
| 2016 | 3 | 5 | 21 | 0 | 59 | 35 | 0 | 0 | 0 | 0 | 0 | 0 | 0 | 47.37 | 0 | 0 | 12 |
| 2016 | 3 | 5 | 21 | 10 | 59 | 35 | 0 | 0 | 0 | 0 | 0 | 0 | 0 | 47.37 | 0 | 0 | 12 |
| 2016 | 3 | 5 | 21 | 20 | 59 | 35 | 0 | 0 | 0 | 0 | 0 | 0 | 0 | 47.35 | 0 | 0 | 12 |
| 2016 | 3 | 5 | 21 | 30 | 59 | 35 | 0 | 0 | 0 | 0 | 0 | 0 | 0 | 47.37 | 0 | 0 | 12 |
| 2016 | 3 | 5 | 21 | 40 | 59 | 35 | 0 | 0 | 0 | 0 | 0 | 0 | 0 | 47.35 | 0 | 0 | 12 |
| 2016 | 3 | 5 | 21 | 50 | 59 | 35 | 0 | 0 | 0 | 0 | 0 | 0 | 0 | 47.35 | 0 | 0 | 12 |
| 2016 | 3 | 5 | 22 | 0 | 59 | 35 | 0 | 0 | 0 | 0 | 0 | 0 | 0 | 47.35 | 0 | 0 | 12 |
| 2016 | 3 | 5 | 22 | 10 | 59 | 35 | 0 | 0 | 0 | 0 | 0 | 0 | 0 | 47.35 | 0 | 0 | 12 |
| 2016 | 3 | 5 | 22 | 20 | 59 | 35 | 0 | 0 | 0 | 0 | 0 | 0 | 0 | 47.37 | 0 | 0 | 12 |
| 2016 | 3 | 5 | 22 | 30 | 59 | 35 | 0 | 0 | 0 | 0 | 0 | 0 | 0 | 47.35 | 0 | 0 | 12 |
| 2016 | 3 | 5 | 22 | 40 | 59 | 35 | 0 | 0 | 0 | 0 | 0 | 0 | 0 | 47.35 | 0 | 0 | 11.8 |
| 2016 | 3 | 5 | 22 | 50 | 59 | 35 | 0 | 0 | 0 | 0 | 0 | 0 | 0 | 47.35 | 0 | 0 | 11.8 |
| 2016 | 3 | 5 | 23 | 0 | 59 | 35 | 0 | 0 | 0 | 0 | 0 | 0 | 0 | 47.35 | 0 | 0 | 11.8 |
| 2016 | 3 | 5 | 23 | 10 | 59 | 35 | 0 | 0 | 0 | 0 | 0 | 0 | 0 | 47.34 | 0 | 0 | 11.8 |
| 2016 | 3 | 5 | 23 | 20 | 59 | 35 | 0 | 0 | 0 | 0 | 0 | 0 | 0 | 47.34 | 0 | 0 | 11.8 |
| 2016 | 3 | 5 | 23 | 30 | 59 | 35 | 0 | 0 | 0 | 0 | 0 | 0 | 0 | 47.32 | 0 | 0 | 11.8 |
| 2016 | 3 | 5 | 23 | 40 | 59 | 35 | 0 | 0 | 0 | 0 | 0 | 0 | 0 | 47.32 | 0 | 0 | 11.8 |
| 2016 | 3 | 5 | 23 | 50 | 59 | 35 | 0 | 0 | 0 | 0 | 0 | 0 | 0 | 47.3 | 0 | 0 | 11.8 |
| 2016 | 3 | 6 | 0 | 0 | 59 | 35 | 0 | 0 | 0 | 0 | 0 | 0 | 0 | 47.28 | 0 | 0 | 11.8 |
| 2016 | 3 | 6 | 0 | 10 | 59 | 35 | 0 | 0 | 0 | 0 | 0 | 0 | 0 | 47.28 | 0 | 0 | 11.8 |
| 2016 | 3 | 6 | 0 | 20 | 59 | 34 | 0 | 0 | 0 | 0 | 0 | 0 | 0 | 47.26 | 0 | 0 | 11.8 |
| 2016 | 3 | 6 | 0 | 30 | 59 | 35 | 0 | 0 | 0 | 0 | 0 | 0 | 0 | 47.25 | 0 | 0 | 11.8 |
| 2016 | 3 | 6 | 0 | 40 | 59 | 35 | 0 | 0 | 0 | 0 | 0 | 0 | 0 | 47.25 | 0 | 0 | 11.8 |
| 2016 | 3 | 6 | 0 | 50 | 59 | 35 | 0 | 0 | 0 | 0 | 0 | 0 | 0 | 47.23 | 0 | 0 | 11.8 |
| 2016 | 3 | 6 | 1 | 0 | 59 | 35 | 0 | 0 | 0 | 0 | 0 | 0 | 0 | 47.21 | 0 | 0 | 11.8 |
| 2016 | 3 | 6 | 1 | 10 | 59 | 35 | 0 | 0 | 0 | 0 | 0 | 0 | 0 | 47.21 | 0 | 0 | 11.8 |
| 2016 | 3 | 6 | 1 | 20 | 59 | 35 | 0 | 0 | 0 | 0 | 0 | 0 | 0 | 47.19 | 0 | 0 | 11.8 |
| 2016 | 3 | 6 | 1 | 30 | 59 | 35 | 0 | 0 | 0 | 0 | 0 | 0 | 0 | 47.17 | 0 | 0 | 11.8 |
| 2016 | 3 | 6 | 1 | 40 | 59 | 35 | 0 | 0 | 0 | 0 | 0 | 0 | 0 | 47.17 | 0 | 0 | 11.8 |
| 2016 | 3 | 6 | 1 | 50 | 59 | 35 | 0 | 0 | 0 | 0 | 0 | 0 | 0 | 47.16 | 0 | 0 | 11.8 |
| 2016 | 3 | 6 | 2 | 0 | 59 | 34 | 0 | 0 | 0 | 0 | 0 | 0 | 0 | 47.14 | 0 | 0 | 11.8 |
| 2016 | 3 | 6 | 2 | 10 | 59 | 35 | 0 | 0 | 0 | 0 | 0 | 0 | 0 | 47.14 | 0 | 0 | 11.8 |
| 2016 | 3 | 6 | 2 | 20 | 59 | 35 | 0 | 0 | 0 | 0 | 0 | 0 | 0 | 47.12 | 0 | 0 | 11.8 |
| 2016 | 3 | 6 | 2 | 30 | 59 | 35 | 0 | 0 | 0 | 0 | 0 | 0 | 0 | 47.1 | 0 | 0 | 11.8 |

Reinhackle (0356)

| Year | Month | Day | Hour | Minute | Second | Noise3 | IceDetection | Heading | Pitch | Roll | StdDevHeading | StdDevPitch | StdDevRoll | Temperature | Pressure | StdDevPressure | Voltage |
|------|-------|-----|------|--------|--------|--------|--------------|---------|-------|------|---------------|-------------|------------|-------------|----------|----------------|---------|
| 2016 | 3 | 6 | 2 | 40 | 59 | 35 | 0 | 0 | 0 | 0 | 0 | 0 | 0 | 47.1 | 0 | 0 | 11.8 |
| 2016 | 3 | 6 | 2 | 50 | 59 | 35 | 0 | 0 | 0 | 0 | 0 | 0 | 0 | 47.08 | 0 | 0 | 11.8 |
| 2016 | 3 | 6 | 3 | 0 | 59 | 35 | 0 | 0 | 0 | 0 | 0 | 0 | 0 | 47.07 | 0 | 0 | 11.8 |
| 2016 | 3 | 6 | 3 | 10 | 59 | 35 | 0 | 0 | 0 | 0 | 0 | 0 | 0 | 47.07 | 0 | 0 | 11.8 |
| 2016 | 3 | 6 | 3 | 20 | 59 | 35 | 0 | 0 | 0 | 0 | 0 | 0 | 0 | 47.05 | 0 | 0 | 11.8 |
| 2016 | 3 | 6 | 3 | 30 | 59 | 34 | 0 | 0 | 0 | 0 | 0 | 0 | 0 | 47.03 | 0 | 0 | 11.8 |
| 2016 | 3 | 6 | 3 | 40 | 59 | 35 | 0 | 0 | 0 | 0 | 0 | 0 | 0 | 47.01 | 0 | 0 | 11.8 |
| 2016 | 3 | 6 | 3 | 50 | 59 | 35 | 0 | 0 | 0 | 0 | 0 | 0 | 0 | 46.99 | 0 | 0 | 11.8 |
| 2016 | 3 | 6 | 4 | 0 | 59 | 35 | 0 | 0 | 0 | 0 | 0 | 0 | 0 | 46.98 | 0 | 0 | 11.8 |
| 2016 | 3 | 6 | 4 | 10 | 59 | 35 | 0 | 0 | 0 | 0 | 0 | 0 | 0 | 46.96 | 0 | 0 | 11.8 |
| 2016 | 3 | 6 | 4 | 20 | 59 | 35 | 0 | 0 | 0 | 0 | 0 | 0 | 0 | 46.96 | 0 | 0 | 11.8 |
| 2016 | 3 | 6 | 4 | 30 | 59 | 35 | 0 | 0 | 0 | 0 | 0 | 0 | 0 | 46.96 | 0 | 0 | 11.8 |
| 2016 | 3 | 6 | 4 | 40 | 59 | 35 | 0 | 0 | 0 | 0 | 0 | 0 | 0 | 46.94 | 0 | 0 | 11.8 |
| 2016 | 3 | 6 | 4 | 50 | 59 | 35 | 0 | 0 | 0 | 0 | 0 | 0 | 0 | 46.92 | 0 | 0 | 11.8 |
| 2016 | 3 | 6 | 5 | 0 | 59 | 35 | 0 | 0 | 0 | 0 | 0 | 0 | 0 | 46.9 | 0 | 0 | 11.8 |
| 2016 | 3 | 6 | 5 | 10 | 59 | 35 | 0 | 0 | 0 | 0 | 0 | 0 | 0 | 46.89 | 0 | 0 | 11.8 |
| 2016 | 3 | 6 | 5 | 20 | 59 | 35 | 0 | 0 | 0 | 0 | 0 | 0 | 0 | 46.89 | 0 | 0 | 11.8 |
| 2016 | 3 | 6 | 5 | 30 | 59 | 35 | 0 | 0 | 0 | 0 | 0 | 0 | 0 | 46.85 | 0 | 0 | 11.8 |
| 2016 | 3 | 6 | 5 | 40 | 59 | 35 | 0 | 0 | 0 | 0 | 0 | 0 | 0 | 46.85 | 0 | 0 | 11.8 |
| 2016 | 3 | 6 | 5 | 50 | 59 | 35 | 0 | 0 | 0 | 0 | 0 | 0 | 0 | 46.83 | 0 | 0 | 11.8 |
| 2016 | 3 | 6 | 6 | 0 | 59 | 35 | 0 | 0 | 0 | 0 | 0 | 0 | 0 | 46.81 | 0 | 0 | 11.8 |
| 2016 | 3 | 6 | 6 | 10 | 59 | 35 | 0 | 0 | 0 | 0 | 0 | 0 | 0 | 46.8 | 0 | 0 | 11.8 |
| 2016 | 3 | 6 | 6 | 20 | 59 | 35 | 0 | 0 | 0 | 0 | 0 | 0 | 0 | 46.8 | 0 | 0 | 11.8 |
| 2016 | 3 | 6 | 6 | 30 | 59 | 35 | 0 | 0 | 0 | 0 | 0 | 0 | 0 | 46.78 | 0 | 0 | 11.8 |
| 2016 | 3 | 6 | 6 | 40 | 59 | 34 | 0 | 0 | 0 | 0 | 0 | 0 | 0 | 46.76 | 0 | 0 | 11.8 |
| 2016 | 3 | 6 | 6 | 50 | 59 | 35 | 0 | 0 | 0 | 0 | 0 | 0 | 0 | 46.76 | 0 | 0 | 11.8 |
| 2016 | 3 | 6 | 7 | 0 | 59 | 35 | 0 | 0 | 0 | 0 | 0 | 0 | 0 | 46.76 | 0 | 0 | 11.8 |
| 2016 | 3 | 6 | 7 | 10 | 59 | 35 | 0 | 0 | 0 | 0 | 0 | 0 | 0 | 46.74 | 0 | 0 | 12 |
| 2016 | 3 | 6 | 7 | 20 | 59 | 35 | 0 | 0 | 0 | 0 | 0 | 0 | 0 | 46.76 | 0 | 0 | 12.2 |
| 2016 | 3 | 6 | 7 | 30 | 59 | 35 | 0 | 0 | 0 | 0 | 0 | 0 | 0 | 46.74 | 0 | 0 | 12.4 |
| 2016 | 3 | 6 | 7 | 40 | 59 | 35 | 0 | 0 | 0 | 0 | 0 | 0 | 0 | 46.78 | 0 | 0 | 12.4 |
| 2016 | 3 | 6 | 7 | 50 | 59 | 35 | 0 | 0 | 0 | 0 | 0 | 0 | 0 | 46.78 | 0 | 0 | 12.2 |
| 2016 | 3 | 6 | 8 | 0 | 59 | 35 | 0 | 0 | 0 | 0 | 0 | 0 | 0 | 46.76 | 0 | 0 | 12.2 |
| 2016 | 3 | 6 | 8 | 10 | 59 | 35 | 0 | 0 | 0 | 0 | 0 | 0 | 0 | 46.76 | 0 | 0 | 12.2 |
| 2016 | 3 | 6 | 8 | 20 | 59 | 35 | 0 | 0 | 0 | 0 | 0 | 0 | 0 | 46.74 | 0 | 0 | 12.2 |
| 2016 | 3 | 6 | 8 | 30 | 59 | 35 | 0 | 0 | 0 | 0 | 0 | 0 | 0 | 46.85 | 0 | 0 | 12.4 |
| 2016 | 3 | 6 | 8 | 40 | 59 | 35 | 0 | 0 | 0 | 0 | 0 | 0 | 0 | 46.74 | 0 | 0 | 12.2 |
| 2016 | 3 | 6 | 8 | 50 | 59 | 35 | 0 | 0 | 0 | 0 | 0 | 0 | 0 | 46.71 | 0 | 0 | 12 |
| 2016 | 3 | 6 | 9 | 0 | 59 | 36 | 0 | 0 | 0 | 0 | 0 | 0 | 0 | 46.78 | 0 | 0 | 12.2 |
| 2016 | 3 | 6 | 9 | 10 | 59 | 35 | 0 | 0 | 0 | 0 | 0 | 0 | 0 | 46.74 | 0 | 0 | 12.2 |
| 2016 | 3 | 6 | 9 | 20 | 59 | 35 | 0 | 0 | 0 | 0 | 0 | 0 | 0 | 46.72 | 0 | 0 | 12.2 |
| 2016 | 3 | 6 | 9 | 30 | 59 | 35 | 0 | 0 | 0 | 0 | 0 | 0 | 0 | 46.72 | 0 | 0 | 12.2 |
| 2016 | 3 | 6 | 9 | 40 | 59 | 35 | 0 | 0 | 0 | 0 | 0 | 0 | 0 | 46.87 | 0 | 0 | 12.4 |
| 2016 | 3 | 6 | 9 | 50 | 59 | 35 | 0 | 0 | 0 | 0 | 0 | 0 | 0 | 46.81 | 0 | 0 | 12.4 |
| 2016 | 3 | 6 | 10 | 0 | 59 | 35 | 0 | 0 | 0 | 0 | 0 | 0 | 0 | 46.76 | 0 | 0 | 12.2 |
| 2016 | 3 | 6 | 10 | 10 | 59 | 35 | 0 | 0 | 0 | 0 | 0 | 0 | 0 | 46.74 | 0 | 0 | 12.2 |

Reinhackle (0356)

| Year | Month | Day | Hour | Minute | Second | Noise3 | IceDetection | Heading | Pitch | Roll | StdDevHeading | StdDevPitch | StdDevRoll | Temperature | Pressure | StdDevPressure | Voltage |
|------|-------|-----|------|--------|--------|--------|--------------|---------|-------|------|---------------|-------------|------------|-------------|----------|----------------|---------|
| 2016 | 3 | 6 | 10 | 20 | 59 | 35 | 0 | 0 | 0 | 0 | 0 | 0 | 0 | 47.23 | 0 | 0 | 13 |
| 2016 | 3 | 6 | 10 | 30 | 59 | 35 | 0 | 0 | 0 | 0 | 0 | 0 | 0 | 47.35 | 0 | 0 | 13 |
| 2016 | 3 | 6 | 10 | 40 | 59 | 35 | 0 | 0 | 0 | 0 | 0 | 0 | 0 | 47.43 | 0 | 0 | 13 |
| 2016 | 3 | 6 | 10 | 50 | 59 | 35 | 0 | 0 | 0 | 0 | 0 | 0 | 0 | 47.52 | 0 | 0 | 13.2 |
| 2016 | 3 | 6 | 11 | 0 | 59 | 35 | 0 | 0 | 0 | 0 | 0 | 0 | 0 | 47.61 | 0 | 0 | 13.4 |
| 2016 | 3 | 6 | 11 | 10 | 59 | 35 | 0 | 0 | 0 | 0 | 0 | 0 | 0 | 47.62 | 0 | 0 | 13.6 |
| 2016 | 3 | 6 | 11 | 20 | 59 | 35 | 0 | 0 | 0 | 0 | 0 | 0 | 0 | 47.68 | 0 | 0 | 13.8 |
| 2016 | 3 | 6 | 11 | 30 | 59 | 35 | 0 | 0 | 0 | 0 | 0 | 0 | 0 | 47.7 | 0 | 0 | 13.8 |
| 2016 | 3 | 6 | 11 | 40 | 59 | 35 | 0 | 0 | 0 | 0 | 0 | 0 | 0 | 47.73 | 0 | 0 | 13.8 |
| 2016 | 3 | 6 | 11 | 50 | 59 | 35 | 0 | 0 | 0 | 0 | 0 | 0 | 0 | 47.77 | 0 | 0 | 13.8 |
| 2016 | 3 | 6 | 12 | 0 | 59 | 35 | 0 | 0 | 0 | 0 | 0 | 0 | 0 | 47.77 | 0 | 0 | 13.8 |
| 2016 | 3 | 6 | 12 | 10 | 59 | 35 | 0 | 0 | 0 | 0 | 0 | 0 | 0 | 47.8 | 0 | 0 | 13.8 |
| 2016 | 3 | 6 | 12 | 20 | 59 | 35 | 0 | 0 | 0 | 0 | 0 | 0 | 0 | 47.8 | 0 | 0 | 13.8 |
| 2016 | 3 | 6 | 12 | 30 | 59 | 35 | 0 | 0 | 0 | 0 | 0 | 0 | 0 | 47.82 | 0 | 0 | 13.8 |
| 2016 | 3 | 6 | 12 | 40 | 59 | 35 | 0 | 0 | 0 | 0 | 0 | 0 | 0 | 47.84 | 0 | 0 | 13.8 |
| 2016 | 3 | 6 | 12 | 50 | 59 | 35 | 0 | 0 | 0 | 0 | 0 | 0 | 0 | 47.86 | 0 | 0 | 13.8 |
| 2016 | 3 | 6 | 13 | 0 | 59 | 35 | 0 | 0 | 0 | 0 | 0 | 0 | 0 | 47.88 | 0 | 0 | 13.8 |
| 2016 | 3 | 6 | 13 | 10 | 59 | 35 | 0 | 0 | 0 | 0 | 0 | 0 | 0 | 47.86 | 0 | 0 | 13.8 |
| 2016 | 3 | 6 | 13 | 20 | 59 | 35 | 0 | 0 | 0 | 0 | 0 | 0 | 0 | 47.88 | 0 | 0 | 13.8 |
| 2016 | 3 | 6 | 13 | 30 | 59 | 35 | 0 | 0 | 0 | 0 | 0 | 0 | 0 | 47.89 | 0 | 0 | 13.8 |
| 2016 | 3 | 6 | 13 | 40 | 59 | 35 | 0 | 0 | 0 | 0 | 0 | 0 | 0 | 47.88 | 0 | 0 | 13.8 |
| 2016 | 3 | 6 | 13 | 50 | 59 | 35 | 0 | 0 | 0 | 0 | 0 | 0 | 0 | 47.88 | 0 | 0 | 13.8 |
| 2016 | 3 | 6 | 14 | 0 | 59 | 35 | 0 | 0 | 0 | 0 | 0 | 0 | 0 | 47.88 | 0 | 0 | 13.6 |
| 2016 | 3 | 6 | 14 | 10 | 59 | 35 | 0 | 0 | 0 | 0 | 0 | 0 | 0 | 47.88 | 0 | 0 | 13.6 |
| 2016 | 3 | 6 | 14 | 20 | 59 | 35 | 0 | 0 | 0 | 0 | 0 | 0 | 0 | 47.84 | 0 | 0 | 13.6 |
| 2016 | 3 | 6 | 14 | 30 | 59 | 34 | 0 | 0 | 0 | 0 | 0 | 0 | 0 | 47.84 | 0 | 0 | 13.6 |
| 2016 | 3 | 6 | 14 | 40 | 59 | 35 | 0 | 0 | 0 | 0 | 0 | 0 | 0 | 47.84 | 0 | 0 | 13.6 |
| 2016 | 3 | 6 | 14 | 50 | 59 | 35 | 0 | 0 | 0 | 0 | 0 | 0 | 0 | 47.82 | 0 | 0 | 13.6 |
| 2016 | 3 | 6 | 15 | 0 | 59 | 35 | 0 | 0 | 0 | 0 | 0 | 0 | 0 | 47.8 | 0 | 0 | 13.6 |
| 2016 | 3 | 6 | 15 | 10 | 59 | 35 | 0 | 0 | 0 | 0 | 0 | 0 | 0 | 47.79 | 0 | 0 | 13.6 |
| 2016 | 3 | 6 | 15 | 20 | 59 | 35 | 0 | 0 | 0 | 0 | 0 | 0 | 0 | 47.73 | 0 | 0 | 13.6 |
| 2016 | 3 | 6 | 15 | 30 | 59 | 35 | 0 | 0 | 0 | 0 | 0 | 0 | 0 | 47.71 | 0 | 0 | 13.6 |
| 2016 | 3 | 6 | 15 | 40 | 59 | 35 | 0 | 0 | 0 | 0 | 0 | 0 | 0 | 47.7 | 0 | 0 | 13.6 |
| 2016 | 3 | 6 | 15 | 50 | 59 | 35 | 0 | 0 | 0 | 0 | 0 | 0 | 0 | 47.64 | 0 | 0 | 13.6 |
| 2016 | 3 | 6 | 16 | 0 | 59 | 35 | 0 | 0 | 0 | 0 | 0 | 0 | 0 | 47.59 | 0 | 0 | 13.6 |
| 2016 | 3 | 6 | 16 | 10 | 59 | 35 | 0 | 0 | 0 | 0 | 0 | 0 | 0 | 47.61 | 0 | 0 | 13.6 |
| 2016 | 3 | 6 | 16 | 20 | 59 | 35 | 0 | 0 | 0 | 0 | 0 | 0 | 0 | 47.59 | 0 | 0 | 13.8 |
| 2016 | 3 | 6 | 16 | 30 | 59 | 35 | 0 | 0 | 0 | 0 | 0 | 0 | 0 | 47.52 | 0 | 0 | 13 |
| 2016 | 3 | 6 | 16 | 40 | 59 | 35 | 0 | 0 | 0 | 0 | 0 | 0 | 0 | 47.5 | 0 | 0 | 12.8 |
| 2016 | 3 | 6 | 16 | 50 | 59 | 35 | 0 | 0 | 0 | 0 | 0 | 0 | 0 | 47.5 | 0 | 0 | 12.2 |
| 2016 | 3 | 6 | 17 | 0 | 59 | 35 | 0 | 0 | 0 | 0 | 0 | 0 | 0 | 47.48 | 0 | 0 | 12.2 |
| 2016 | 3 | 6 | 17 | 10 | 59 | 35 | 0 | 0 | 0 | 0 | 0 | 0 | 0 | 47.48 | 0 | 0 | 12 |
| 2016 | 3 | 6 | 17 | 20 | 59 | 35 | 0 | 0 | 0 | 0 | 0 | 0 | 0 | 47.44 | 0 | 0 | 12 |
| 2016 | 3 | 6 | 17 | 30 | 59 | 35 | 0 | 0 | 0 | 0 | 0 | 0 | 0 | 47.44 | 0 | 0 | 12 |
| 2016 | 3 | 6 | 17 | 40 | 59 | 35 | 0 | 0 | 0 | 0 | 0 | 0 | 0 | 47.44 | 0 | 0 | 12 |
| 2016 | 3 | 6 | 17 | 50 | 59 | 35 | 0 | 0 | 0 | 0 | 0 | 0 | 0 | 47.43 | 0 | 0 | 12 |

Reinhackle (0356)

| Year | Month | Day | Hour | Minute | Second | Noise3 | IceDetection | Heading | Pitch | Roll | StdDevHeading | StdDevPitch | StdDevRoll | Temperature | Pressure | StdDevPressure | Voltage |
|------|-------|-----|------|--------|--------|--------|--------------|---------|-------|------|---------------|-------------|------------|-------------|----------|----------------|---------|
| 2016 | 3 | 6 | 18 | 0 | 59 | 35 | 0 | 0 | 0 | 0 | 0 | 0 | 0 | 47.41 | 0 | 0 | 12 |
| 2016 | 3 | 6 | 18 | 10 | 59 | 35 | 0 | 0 | 0 | 0 | 0 | 0 | 0 | 47.41 | 0 | 0 | 12 |
| 2016 | 3 | 6 | 18 | 20 | 59 | 34 | 0 | 0 | 0 | 0 | 0 | 0 | 0 | 47.41 | 0 | 0 | 12 |
| 2016 | 3 | 6 | 18 | 30 | 59 | 34 | 0 | 0 | 0 | 0 | 0 | 0 | 0 | 47.41 | 0 | 0 | 12 |
| 2016 | 3 | 6 | 18 | 40 | 59 | 35 | 0 | 0 | 0 | 0 | 0 | 0 | 0 | 47.39 | 0 | 0 | 12 |
| 2016 | 3 | 6 | 18 | 50 | 59 | 35 | 0 | 0 | 0 | 0 | 0 | 0 | 0 | 47.39 | 0 | 0 | 12 |
| 2016 | 3 | 6 | 19 | 0 | 59 | 35 | 0 | 0 | 0 | 0 | 0 | 0 | 0 | 47.37 | 0 | 0 | 12 |
| 2016 | 3 | 6 | 19 | 10 | 59 | 35 | 0 | 0 | 0 | 0 | 0 | 0 | 0 | 47.35 | 0 | 0 | 12 |
| 2016 | 3 | 6 | 19 | 20 | 59 | 35 | 0 | 0 | 0 | 0 | 0 | 0 | 0 | 47.34 | 0 | 0 | 12 |
| 2016 | 3 | 6 | 19 | 30 | 59 | 35 | 0 | 0 | 0 | 0 | 0 | 0 | 0 | 47.32 | 0 | 0 | 12 |
| 2016 | 3 | 6 | 19 | 40 | 59 | 35 | 0 | 0 | 0 | 0 | 0 | 0 | 0 | 47.3 | 0 | 0 | 12 |
| 2016 | 3 | 6 | 19 | 50 | 59 | 35 | 0 | 0 | 0 | 0 | 0 | 0 | 0 | 47.3 | 0 | 0 | 12 |
| 2016 | 3 | 6 | 20 | 0 | 59 | 36 | 0 | 0 | 0 | 0 | 0 | 0 | 0 | 47.26 | 0 | 0 | 12 |
| 2016 | 3 | 6 | 20 | 10 | 59 | 35 | 0 | 0 | 0 | 0 | 0 | 0 | 0 | 47.26 | 0 | 0 | 12 |
| 2016 | 3 | 6 | 20 | 20 | 59 | 35 | 0 | 0 | 0 | 0 | 0 | 0 | 0 | 47.25 | 0 | 0 | 12 |
| 2016 | 3 | 6 | 20 | 30 | 59 | 35 | 0 | 0 | 0 | 0 | 0 | 0 | 0 | 47.23 | 0 | 0 | 12 |
| 2016 | 3 | 6 | 20 | 40 | 59 | 34 | 0 | 0 | 0 | 0 | 0 | 0 | 0 | 47.21 | 0 | 0 | 12 |
| 2016 | 3 | 6 | 20 | 50 | 59 | 35 | 0 | 0 | 0 | 0 | 0 | 0 | 0 | 47.19 | 0 | 0 | 12 |
| 2016 | 3 | 6 | 21 | 0 | 59 | 34 | 0 | 0 | 0 | 0 | 0 | 0 | 0 | 47.17 | 0 | 0 | 12 |
| 2016 | 3 | 6 | 21 | 10 | 59 | 35 | 0 | 0 | 0 | 0 | 0 | 0 | 0 | 47.16 | 0 | 0 | 12 |
| 2016 | 3 | 6 | 21 | 20 | 59 | 35 | 0 | 0 | 0 | 0 | 0 | 0 | 0 | 47.12 | 0 | 0 | 12 |
| 2016 | 3 | 6 | 21 | 30 | 59 | 35 | 0 | 0 | 0 | 0 | 0 | 0 | 0 | 47.1 | 0 | 0 | 12 |
| 2016 | 3 | 6 | 21 | 40 | 59 | 35 | 0 | 0 | 0 | 0 | 0 | 0 | 0 | 47.07 | 0 | 0 | 12 |
| 2016 | 3 | 6 | 21 | 50 | 59 | 35 | 0 | 0 | 0 | 0 | 0 | 0 | 0 | 47.05 | 0 | 0 | 12 |
| 2016 | 3 | 6 | 22 | 0 | 59 | 35 | 0 | 0 | 0 | 0 | 0 | 0 | 0 | 47.01 | 0 | 0 | 12 |
| 2016 | 3 | 6 | 22 | 10 | 59 | 35 | 0 | 0 | 0 | 0 | 0 | 0 | 0 | 46.98 | 0 | 0 | 11.8 |
| 2016 | 3 | 6 | 22 | 20 | 59 | 35 | 0 | 0 | 0 | 0 | 0 | 0 | 0 | 46.94 | 0 | 0 | 11.8 |
| 2016 | 3 | 6 | 22 | 30 | 59 | 35 | 0 | 0 | 0 | 0 | 0 | 0 | 0 | 46.9 | 0 | 0 | 11.8 |
| 2016 | 3 | 6 | 22 | 40 | 59 | 35 | 0 | 0 | 0 | 0 | 0 | 0 | 0 | 46.87 | 0 | 0 | 11.8 |
| 2016 | 3 | 6 | 22 | 50 | 59 | 35 | 0 | 0 | 0 | 0 | 0 | 0 | 0 | 46.83 | 0 | 0 | 11.8 |
| 2016 | 3 | 6 | 23 | 0 | 59 | 35 | 0 | 0 | 0 | 0 | 0 | 0 | 0 | 46.81 | 0 | 0 | 11.8 |
| 2016 | 3 | 6 | 23 | 10 | 59 | 35 | 0 | 0 | 0 | 0 | 0 | 0 | 0 | 46.78 | 0 | 0 | 11.8 |
| 2016 | 3 | 6 | 23 | 20 | 59 | 35 | 0 | 0 | 0 | 0 | 0 | 0 | 0 | 46.74 | 0 | 0 | 11.8 |
| 2016 | 3 | 6 | 23 | 30 | 59 | 35 | 0 | 0 | 0 | 0 | 0 | 0 | 0 | 46.69 | 0 | 0 | 11.8 |
| 2016 | 3 | 6 | 23 | 40 | 59 | 35 | 0 | 0 | 0 | 0 | 0 | 0 | 0 | 46.67 | 0 | 0 | 11.8 |
| 2016 | 3 | 6 | 23 | 50 | 59 | 35 | 0 | 0 | 0 | 0 | 0 | 0 | 0 | 46.62 | 0 | 0 | 11.8 |
| 2016 | 3 | 7 | 0 | 0 | 59 | 35 | 0 | 0 | 0 | 0 | 0 | 0 | 0 | 46.58 | 0 | 0 | 11.8 |
| 2016 | 3 | 7 | 0 | 10 | 59 | 36 | 0 | 0 | 0 | 0 | 0 | 0 | 0 | 46.54 | 0 | 0 | 11.8 |
| 2016 | 3 | 7 | 0 | 20 | 59 | 35 | 0 | 0 | 0 | 0 | 0 | 0 | 0 | 46.51 | 0 | 0 | 11.8 |
| 2016 | 3 | 7 | 0 | 30 | 59 | 35 | 0 | 0 | 0 | 0 | 0 | 0 | 0 | 46.47 | 0 | 0 | 11.8 |
| 2016 | 3 | 7 | 0 | 40 | 59 | 34 | 0 | 0 | 0 | 0 | 0 | 0 | 0 | 46.44 | 0 | 0 | 11.8 |
| 2016 | 3 | 7 | 0 | 50 | 59 | 35 | 0 | 0 | 0 | 0 | 0 | 0 | 0 | 46.38 | 0 | 0 | 11.8 |
| 2016 | 3 | 7 | 1 | 0 | 59 | 35 | 0 | 0 | 0 | 0 | 0 | 0 | 0 | 46.35 | 0 | 0 | 11.8 |
| 2016 | 3 | 7 | 1 | 10 | 59 | 35 | 0 | 0 | 0 | 0 | 0 | 0 | 0 | 46.31 | 0 | 0 | 11.8 |
| 2016 | 3 | 7 | 1 | 20 | 59 | 35 | 0 | 0 | 0 | 0 | 0 | 0 | 0 | 46.27 | 0 | 0 | 11.8 |
| 2016 | 3 | 7 | 1 | 30 | 59 | 35 | 0 | 0 | 0 | 0 | 0 | 0 | 0 | 46.24 | 0 | 0 | 11.8 |

Reinhackle (0356)

| Year | Month | Day | Hour | Minute | Second | Noise3 | IceDetection | Heading | Pitch | Roll | StdDevHeading | StdDevPitch | StdDevRoll | Temperature | Pressure | StdDevPressure | Voltage |
|------|-------|-----|------|--------|--------|--------|--------------|---------|-------|------|---------------|-------------|------------|-------------|----------|----------------|---------|
| 2016 | 3 | 7 | 1 | 40 | 59 | 35 | 0 | 0 | 0 | 0 | 0 | 0 | 0 | 46.2 | 0 | 0 | 11.8 |
| 2016 | 3 | 7 | 1 | 50 | 59 | 35 | 0 | 0 | 0 | 0 | 0 | 0 | 0 | 46.15 | 0 | 0 | 11.8 |
| 2016 | 3 | 7 | 2 | 0 | 59 | 35 | 0 | 0 | 0 | 0 | 0 | 0 | 0 | 46.11 | 0 | 0 | 11.8 |
| 2016 | 3 | 7 | 2 | 10 | 59 | 35 | 0 | 0 | 0 | 0 | 0 | 0 | 0 | 46.08 | 0 | 0 | 11.8 |
| 2016 | 3 | 7 | 2 | 20 | 59 | 35 | 0 | 0 | 0 | 0 | 0 | 0 | 0 | 46.06 | 0 | 0 | 11.8 |
| 2016 | 3 | 7 | 2 | 30 | 59 | 35 | 0 | 0 | 0 | 0 | 0 | 0 | 0 | 46.02 | 0 | 0 | 11.8 |
| 2016 | 3 | 7 | 2 | 40 | 59 | 35 | 0 | 0 | 0 | 0 | 0 | 0 | 0 | 45.97 | 0 | 0 | 11.8 |
| 2016 | 3 | 7 | 2 | 50 | 59 | 35 | 0 | 0 | 0 | 0 | 0 | 0 | 0 | 45.95 | 0 | 0 | 11.8 |
| 2016 | 3 | 7 | 3 | 0 | 59 | 35 | 0 | 0 | 0 | 0 | 0 | 0 | 0 | 45.9 | 0 | 0 | 11.8 |
| 2016 | 3 | 7 | 3 | 10 | 59 | 35 | 0 | 0 | 0 | 0 | 0 | 0 | 0 | 45.86 | 0 | 0 | 11.8 |
| 2016 | 3 | 7 | 3 | 20 | 59 | 35 | 0 | 0 | 0 | 0 | 0 | 0 | 0 | 45.82 | 0 | 0 | 11.8 |
| 2016 | 3 | 7 | 3 | 30 | 59 | 35 | 0 | 0 | 0 | 0 | 0 | 0 | 0 | 45.79 | 0 | 0 | 11.8 |
| 2016 | 3 | 7 | 3 | 40 | 59 | 35 | 0 | 0 | 0 | 0 | 0 | 0 | 0 | 45.75 | 0 | 0 | 11.8 |
| 2016 | 3 | 7 | 3 | 50 | 59 | 35 | 0 | 0 | 0 | 0 | 0 | 0 | 0 | 45.72 | 0 | 0 | 11.8 |
| 2016 | 3 | 7 | 4 | 0 | 59 | 35 | 0 | 0 | 0 | 0 | 0 | 0 | 0 | 45.68 | 0 | 0 | 11.8 |
| 2016 | 3 | 7 | 4 | 10 | 59 | 35 | 0 | 0 | 0 | 0 | 0 | 0 | 0 | 45.64 | 0 | 0 | 11.8 |
| 2016 | 3 | 7 | 4 | 20 | 59 | 35 | 0 | 0 | 0 | 0 | 0 | 0 | 0 | 45.61 | 0 | 0 | 11.6 |
| 2016 | 3 | 7 | 4 | 30 | 59 | 35 | 0 | 0 | 0 | 0 | 0 | 0 | 0 | 45.57 | 0 | 0 | 11.6 |
| 2016 | 3 | 7 | 4 | 40 | 59 | 35 | 0 | 0 | 0 | 0 | 0 | 0 | 0 | 45.55 | 0 | 0 | 11.6 |
| 2016 | 3 | 7 | 4 | 50 | 59 | 35 | 0 | 0 | 0 | 0 | 0 | 0 | 0 | 45.5 | 0 | 0 | 11.6 |
| 2016 | 3 | 7 | 5 | 0 | 59 | 35 | 0 | 0 | 0 | 0 | 0 | 0 | 0 | 45.48 | 0 | 0 | 11.6 |
| 2016 | 3 | 7 | 5 | 10 | 59 | 35 | 0 | 0 | 0 | 0 | 0 | 0 | 0 | 45.46 | 0 | 0 | 11.6 |
| 2016 | 3 | 7 | 5 | 20 | 59 | 35 | 0 | 0 | 0 | 0 | 0 | 0 | 0 | 45.43 | 0 | 0 | 11.6 |
| 2016 | 3 | 7 | 5 | 30 | 59 | 35 | 0 | 0 | 0 | 0 | 0 | 0 | 0 | 45.41 | 0 | 0 | 11.6 |
| 2016 | 3 | 7 | 5 | 40 | 59 | 35 | 0 | 0 | 0 | 0 | 0 | 0 | 0 | 45.37 | 0 | 0 | 11.6 |
| 2016 | 3 | 7 | 5 | 50 | 59 | 35 | 0 | 0 | 0 | 0 | 0 | 0 | 0 | 45.36 | 0 | 0 | 11.6 |
| 2016 | 3 | 7 | 6 | 0 | 59 | 36 | 0 | 0 | 0 | 0 | 0 | 0 | 0 | 45.32 | 0 | 0 | 11.6 |
| 2016 | 3 | 7 | 6 | 10 | 59 | 34 | 0 | 0 | 0 | 0 | 0 | 0 | 0 | 45.28 | 0 | 0 | 11.6 |
| 2016 | 3 | 7 | 6 | 20 | 59 | 35 | 0 | 0 | 0 | 0 | 0 | 0 | 0 | 45.27 | 0 | 0 | 11.6 |
| 2016 | 3 | 7 | 6 | 30 | 59 | 35 | 0 | 0 | 0 | 0 | 0 | 0 | 0 | 45.25 | 0 | 0 | 11.6 |
| 2016 | 3 | 7 | 6 | 40 | 59 | 35 | 0 | 0 | 0 | 0 | 0 | 0 | 0 | 45.21 | 0 | 0 | 11.6 |
| 2016 | 3 | 7 | 6 | 50 | 59 | 36 | 0 | 0 | 0 | 0 | 0 | 0 | 0 | 45.19 | 0 | 0 | 11.6 |
| 2016 | 3 | 7 | 7 | 0 | 59 | 35 | 0 | 0 | 0 | 0 | 0 | 0 | 0 | 45.18 | 0 | 0 | 11.8 |
| 2016 | 3 | 7 | 7 | 10 | 59 | 35 | 0 | 0 | 0 | 0 | 0 | 0 | 0 | 45.16 | 0 | 0 | 11.8 |
| 2016 | 3 | 7 | 7 | 20 | 59 | 35 | 0 | 0 | 0 | 0 | 0 | 0 | 0 | 45.16 | 0 | 0 | 11.8 |
| 2016 | 3 | 7 | 7 | 30 | 59 | 35 | 0 | 0 | 0 | 0 | 0 | 0 | 0 | 45.16 | 0 | 0 | 11.8 |
| 2016 | 3 | 7 | 7 | 40 | 59 | 35 | 0 | 0 | 0 | 0 | 0 | 0 | 0 | 45.14 | 0 | 0 | 11.8 |
| 2016 | 3 | 7 | 7 | 50 | 59 | 36 | 0 | 0 | 0 | 0 | 0 | 0 | 0 | 45.14 | 0 | 0 | 11.8 |
| 2016 | 3 | 7 | 8 | 0 | 59 | 35 | 0 | 0 | 0 | 0 | 0 | 0 | 0 | 45.12 | 0 | 0 | 11.8 |
| 2016 | 3 | 7 | 8 | 10 | 59 | 36 | 0 | 0 | 0 | 0 | 0 | 0 | 0 | 45.1 | 0 | 0 | 11.8 |
| 2016 | 3 | 7 | 8 | 20 | 59 | 35 | 0 | 0 | 0 | 0 | 0 | 0 | 0 | 45.1 | 0 | 0 | 11.8 |
| 2016 | 3 | 7 | 8 | 30 | 59 | 35 | 0 | 0 | 0 | 0 | 0 | 0 | 0 | 45.1 | 0 | 0 | 11.8 |
| 2016 | 3 | 7 | 8 | 40 | 59 | 35 | 0 | 0 | 0 | 0 | 0 | 0 | 0 | 45.12 | 0 | 0 | 11.8 |
| 2016 | 3 | 7 | 8 | 50 | 59 | 35 | 0 | 0 | 0 | 0 | 0 | 0 | 0 | 45.14 | 0 | 0 | 12 |
| 2016 | 3 | 7 | 9 | 0 | 59 | 35 | 0 | 0 | 0 | 0 | 0 | 0 | 0 | 45.14 | 0 | 0 | 12 |
| 2016 | 3 | 7 | 9 | 10 | 59 | 35 | 0 | 0 | 0 | 0 | 0 | 0 | 0 | 45.18 | 0 | 0 | 12.2 |

Reinhackle (0356)

| Year | Month | Day | Hour | Minute | Second | Noise3 | IceDetection | Heading | Pitch | Roll | StdDevHeading | StdDevPitch | StdDevRoll | Temperature | Pressure | StdDevPressure | Voltage |
|------|-------|-----|------|--------|--------|--------|--------------|---------|-------|------|---------------|-------------|------------|-------------|----------|----------------|---------|
| 2016 | 3 | 7 | 9 | 20 | 59 | 35 | 0 | 0 | 0 | 0 | 0 | 0 | 0 | 45.28 | 0 | 0 | 12.4 |
| 2016 | 3 | 7 | 9 | 30 | 59 | 35 | 0 | 0 | 0 | 0 | 0 | 0 | 0 | 45.21 | 0 | 0 | 12.4 |
| 2016 | 3 | 7 | 9 | 40 | 59 | 35 | 0 | 0 | 0 | 0 | 0 | 0 | 0 | 45.18 | 0 | 0 | 12.2 |
| 2016 | 3 | 7 | 9 | 50 | 59 | 36 | 0 | 0 | 0 | 0 | 0 | 0 | 0 | 45.16 | 0 | 0 | 12.2 |
| 2016 | 3 | 7 | 10 | 0 | 59 | 35 | 0 | 0 | 0 | 0 | 0 | 0 | 0 | 45.14 | 0 | 0 | 12.2 |
| 2016 | 3 | 7 | 10 | 10 | 59 | 35 | 0 | 0 | 0 | 0 | 0 | 0 | 0 | 45.12 | 0 | 0 | 12.2 |
| 2016 | 3 | 7 | 10 | 20 | 59 | 35 | 0 | 0 | 0 | 0 | 0 | 0 | 0 | 45.12 | 0 | 0 | 12.2 |
| 2016 | 3 | 7 | 10 | 30 | 59 | 36 | 0 | 0 | 0 | 0 | 0 | 0 | 0 | 45.12 | 0 | 0 | 12.2 |
| 2016 | 3 | 7 | 10 | 40 | 59 | 35 | 0 | 0 | 0 | 0 | 0 | 0 | 0 | 45.12 | 0 | 0 | 12.2 |
| 2016 | 3 | 7 | 10 | 50 | 59 | 35 | 0 | 0 | 0 | 0 | 0 | 0 | 0 | 45.12 | 0 | 0 | 12.2 |
| 2016 | 3 | 7 | 11 | 0 | 59 | 35 | 0 | 0 | 0 | 0 | 0 | 0 | 0 | 45.12 | 0 | 0 | 12.2 |
| 2016 | 3 | 7 | 11 | 10 | 59 | 35 | 0 | 0 | 0 | 0 | 0 | 0 | 0 | 45.12 | 0 | 0 | 12.2 |
| 2016 | 3 | 7 | 11 | 20 | 59 | 35 | 0 | 0 | 0 | 0 | 0 | 0 | 0 | 45.16 | 0 | 0 | 12.2 |
| 2016 | 3 | 7 | 11 | 30 | 59 | 35 | 0 | 0 | 0 | 0 | 0 | 0 | 0 | 45.18 | 0 | 0 | 12.2 |
| 2016 | 3 | 7 | 11 | 40 | 59 | 36 | 0 | 0 | 0 | 0 | 0 | 0 | 0 | 45.19 | 0 | 0 | 12.2 |
| 2016 | 3 | 7 | 11 | 50 | 59 | 35 | 0 | 0 | 0 | 0 | 0 | 0 | 0 | 45.23 | 0 | 0 | 12.4 |
| 2016 | 3 | 7 | 12 | 0 | 59 | 35 | 0 | 0 | 0 | 0 | 0 | 0 | 0 | 45.27 | 0 | 0 | 12.4 |
| 2016 | 3 | 7 | 12 | 10 | 59 | 35 | 0 | 0 | 0 | 0 | 0 | 0 | 0 | 45.32 | 0 | 0 | 12.4 |
| 2016 | 3 | 7 | 12 | 20 | 59 | 35 | 0 | 0 | 0 | 0 | 0 | 0 | 0 | 45.34 | 0 | 0 | 12.4 |
| 2016 | 3 | 7 | 12 | 30 | 59 | 35 | 0 | 0 | 0 | 0 | 0 | 0 | 0 | 45.39 | 0 | 0 | 12.6 |
| 2016 | 3 | 7 | 12 | 40 | 59 | 35 | 0 | 0 | 0 | 0 | 0 | 0 | 0 | 45.43 | 0 | 0 | 12.6 |
| 2016 | 3 | 7 | 12 | 50 | 59 | 35 | 0 | 0 | 0 | 0 | 0 | 0 | 0 | 45.48 | 0 | 0 | 12.6 |
| 2016 | 3 | 7 | 13 | 0 | 59 | 35 | 0 | 0 | 0 | 0 | 0 | 0 | 0 | 45.48 | 0 | 0 | 12.6 |
| 2016 | 3 | 7 | 13 | 10 | 59 | 35 | 0 | 0 | 0 | 0 | 0 | 0 | 0 | 45.5 | 0 | 0 | 12.6 |
| 2016 | 3 | 7 | 13 | 20 | 59 | 35 | 0 | 0 | 0 | 0 | 0 | 0 | 0 | 45.41 | 0 | 0 | 12.4 |
| 2016 | 3 | 7 | 13 | 30 | 59 | 35 | 0 | 0 | 0 | 0 | 0 | 0 | 0 | 45.37 | 0 | 0 | 12.2 |
| 2016 | 3 | 7 | 13 | 40 | 59 | 35 | 0 | 0 | 0 | 0 | 0 | 0 | 0 | 45.34 | 0 | 0 | 12.2 |
| 2016 | 3 | 7 | 13 | 50 | 59 | 35 | 0 | 0 | 0 | 0 | 0 | 0 | 0 | 45.32 | 0 | 0 | 12.2 |
| 2016 | 3 | 7 | 14 | 0 | 59 | 35 | 0 | 0 | 0 | 0 | 0 | 0 | 0 | 45.34 | 0 | 0 | 12 |
| 2016 | 3 | 7 | 14 | 10 | 59 | 35 | 0 | 0 | 0 | 0 | 0 | 0 | 0 | 45.32 | 0 | 0 | 12 |
| 2016 | 3 | 7 | 14 | 20 | 59 | 35 | 0 | 0 | 0 | 0 | 0 | 0 | 0 | 45.34 | 0 | 0 | 12 |
| 2016 | 3 | 7 | 14 | 30 | 59 | 35 | 0 | 0 | 0 | 0 | 0 | 0 | 0 | 45.34 | 0 | 0 | 12 |
| 2016 | 3 | 7 | 14 | 40 | 59 | 35 | 0 | 0 | 0 | 0 | 0 | 0 | 0 | 45.36 | 0 | 0 | 12 |
| 2016 | 3 | 7 | 14 | 50 | 59 | 35 | 0 | 0 | 0 | 0 | 0 | 0 | 0 | 45.36 | 0 | 0 | 12 |
| 2016 | 3 | 7 | 15 | 0 | 59 | 35 | 0 | 0 | 0 | 0 | 0 | 0 | 0 | 45.37 | 0 | 0 | 12 |
| 2016 | 3 | 7 | 15 | 10 | 59 | 35 | 0 | 0 | 0 | 0 | 0 | 0 | 0 | 45.39 | 0 | 0 | 12 |
| 2016 | 3 | 7 | 15 | 20 | 59 | 35 | 0 | 0 | 0 | 0 | 0 | 0 | 0 | 45.39 | 0 | 0 | 12 |
| 2016 | 3 | 7 | 15 | 30 | 59 | 35 | 0 | 0 | 0 | 0 | 0 | 0 | 0 | 45.41 | 0 | 0 | 12 |
| 2016 | 3 | 7 | 15 | 40 | 59 | 35 | 0 | 0 | 0 | 0 | 0 | 0 | 0 | 45.41 | 0 | 0 | 11.8 |
| 2016 | 3 | 7 | 15 | 50 | 59 | 36 | 0 | 0 | 0 | 0 | 0 | 0 | 0 | 45.43 | 0 | 0 | 11.8 |
| 2016 | 3 | 7 | 16 | 0 | 59 | 35 | 0 | 0 | 0 | 0 | 0 | 0 | 0 | 45.43 | 0 | 0 | 11.8 |
| 2016 | 3 | 7 | 16 | 10 | 59 | 35 | 0 | 0 | 0 | 0 | 0 | 0 | 0 | 45.43 | 0 | 0 | 11.8 |
| 2016 | 3 | 7 | 16 | 20 | 59 | 35 | 0 | 0 | 0 | 0 | 0 | 0 | 0 | 45.43 | 0 | 0 | 11.8 |
| 2016 | 3 | 7 | 16 | 30 | 59 | 36 | 0 | 0 | 0 | 0 | 0 | 0 | 0 | 45.43 | 0 | 0 | 11.8 |
| 2016 | 3 | 7 | 16 | 40 | 59 | 36 | 0 | 0 | 0 | 0 | 0 | 0 | 0 | 45.43 | 0 | 0 | 11.8 |
| 2016 | 3 | 7 | 16 | 50 | 59 | 35 | 0 | 0 | 0 | 0 | 0 | 0 | 0 | 45.43 | 0 | 0 | 11.8 |

Reinhackle (0356)

| Year | Month | Day | Hour | Minute | Second | Noise3 | IceDetection | Heading | Pitch | Roll | StdDevHeading | StdDevPitch | StdDevRoll | Temperature | Pressure | StdDevPressure | Voltage |
|------|-------|-----|------|--------|--------|--------|--------------|---------|-------|------|---------------|-------------|------------|-------------|----------|----------------|---------|
| 2016 | 3 | 7 | 17 | 0 | 59 | 35 | 0 | 0 | 0 | 0 | 0 | 0 | 0 | 45.43 | 0 | 0 | 11.8 |
| 2016 | 3 | 7 | 17 | 10 | 59 | 35 | 0 | 0 | 0 | 0 | 0 | 0 | 0 | 45.45 | 0 | 0 | 11.8 |
| 2016 | 3 | 7 | 17 | 20 | 59 | 35 | 0 | 0 | 0 | 0 | 0 | 0 | 0 | 45.41 | 0 | 0 | 11.8 |
| 2016 | 3 | 7 | 17 | 30 | 59 | 35 | 0 | 0 | 0 | 0 | 0 | 0 | 0 | 45.43 | 0 | 0 | 11.8 |
| 2016 | 3 | 7 | 17 | 40 | 59 | 35 | 0 | 0 | 0 | 0 | 0 | 0 | 0 | 45.43 | 0 | 0 | 11.8 |
| 2016 | 3 | 7 | 17 | 50 | 59 | 35 | 0 | 0 | 0 | 0 | 0 | 0 | 0 | 45.41 | 0 | 0 | 11.8 |
| 2016 | 3 | 7 | 18 | 0 | 59 | 35 | 0 | 0 | 0 | 0 | 0 | 0 | 0 | 45.41 | 0 | 0 | 11.8 |
| 2016 | 3 | 7 | 18 | 10 | 59 | 35 | 0 | 0 | 0 | 0 | 0 | 0 | 0 | 45.39 | 0 | 0 | 11.8 |
| 2016 | 3 | 7 | 18 | 20 | 59 | 35 | 0 | 0 | 0 | 0 | 0 | 0 | 0 | 45.39 | 0 | 0 | 11.6 |
| 2016 | 3 | 7 | 18 | 30 | 59 | 35 | 0 | 0 | 0 | 0 | 0 | 0 | 0 | 45.37 | 0 | 0 | 11.6 |
| 2016 | 3 | 7 | 18 | 40 | 59 | 35 | 0 | 0 | 0 | 0 | 0 | 0 | 0 | 45.37 | 0 | 0 | 11.6 |
| 2016 | 3 | 7 | 18 | 50 | 59 | 35 | 0 | 0 | 0 | 0 | 0 | 0 | 0 | 45.37 | 0 | 0 | 11.6 |
| 2016 | 3 | 7 | 19 | 0 | 59 | 35 | 0 | 0 | 0 | 0 | 0 | 0 | 0 | 45.37 | 0 | 0 | 11.6 |
| 2016 | 3 | 7 | 19 | 10 | 59 | 35 | 0 | 0 | 0 | 0 | 0 | 0 | 0 | 45.36 | 0 | 0 | 11.6 |
| 2016 | 3 | 7 | 19 | 20 | 59 | 35 | 0 | 0 | 0 | 0 | 0 | 0 | 0 | 45.34 | 0 | 0 | 11.6 |
| 2016 | 3 | 7 | 19 | 30 | 59 | 35 | 0 | 0 | 0 | 0 | 0 | 0 | 0 | 45.34 | 0 | 0 | 11.6 |
| 2016 | 3 | 7 | 19 | 40 | 59 | 36 | 0 | 0 | 0 | 0 | 0 | 0 | 0 | 45.34 | 0 | 0 | 11.6 |
| 2016 | 3 | 7 | 19 | 50 | 59 | 36 | 0 | 0 | 0 | 0 | 0 | 0 | 0 | 45.34 | 0 | 0 | 11.6 |
| 2016 | 3 | 7 | 20 | 0 | 59 | 35 | 0 | 0 | 0 | 0 | 0 | 0 | 0 | 45.32 | 0 | 0 | 11.6 |
| 2016 | 3 | 7 | 20 | 10 | 59 | 35 | 0 | 0 | 0 | 0 | 0 | 0 | 0 | 45.32 | 0 | 0 | 11.6 |
| 2016 | 3 | 7 | 20 | 20 | 59 | 35 | 0 | 0 | 0 | 0 | 0 | 0 | 0 | 45.28 | 0 | 0 | 11.6 |
| 2016 | 3 | 7 | 20 | 30 | 59 | 35 | 0 | 0 | 0 | 0 | 0 | 0 | 0 | 45.28 | 0 | 0 | 11.6 |
| 2016 | 3 | 7 | 20 | 40 | 59 | 35 | 0 | 0 | 0 | 0 | 0 | 0 | 0 | 45.27 | 0 | 0 | 11.6 |
| 2016 | 3 | 7 | 20 | 50 | 59 | 36 | 0 | 0 | 0 | 0 | 0 | 0 | 0 | 45.25 | 0 | 0 | 11.6 |
| 2016 | 3 | 7 | 21 | 0 | 59 | 36 | 0 | 0 | 0 | 0 | 0 | 0 | 0 | 45.25 | 0 | 0 | 11.6 |
| 2016 | 3 | 7 | 21 | 10 | 59 | 35 | 0 | 0 | 0 | 0 | 0 | 0 | 0 | 45.23 | 0 | 0 | 11.6 |
| 2016 | 3 | 7 | 21 | 20 | 59 | 35 | 0 | 0 | 0 | 0 | 0 | 0 | 0 | 45.21 | 0 | 0 | 11.6 |
| 2016 | 3 | 7 | 21 | 30 | 59 | 35 | 0 | 0 | 0 | 0 | 0 | 0 | 0 | 45.19 | 0 | 0 | 11.6 |
| 2016 | 3 | 7 | 21 | 40 | 59 | 36 | 0 | 0 | 0 | 0 | 0 | 0 | 0 | 45.19 | 0 | 0 | 11.6 |
| 2016 | 3 | 7 | 21 | 50 | 59 | 35 | 0 | 0 | 0 | 0 | 0 | 0 | 0 | 45.18 | 0 | 0 | 11.6 |
| 2016 | 3 | 7 | 22 | 0 | 59 | 35 | 0 | 0 | 0 | 0 | 0 | 0 | 0 | 45.18 | 0 | 0 | 11.6 |
| 2016 | 3 | 7 | 22 | 10 | 59 | 35 | 0 | 0 | 0 | 0 | 0 | 0 | 0 | 45.16 | 0 | 0 | 11.6 |
| 2016 | 3 | 7 | 22 | 20 | 59 | 35 | 0 | 0 | 0 | 0 | 0 | 0 | 0 | 45.16 | 0 | 0 | 11.6 |
| 2016 | 3 | 7 | 22 | 30 | 59 | 35 | 0 | 0 | 0 | 0 | 0 | 0 | 0 | 45.14 | 0 | 0 | 11.6 |
| 2016 | 3 | 7 | 22 | 40 | 59 | 35 | 0 | 0 | 0 | 0 | 0 | 0 | 0 | 45.12 | 0 | 0 | 11.6 |
| 2016 | 3 | 7 | 22 | 50 | 59 | 35 | 0 | 0 | 0 | 0 | 0 | 0 | 0 | 45.1 | 0 | 0 | 11.6 |
| 2016 | 3 | 7 | 23 | 0 | 59 | 35 | 0 | 0 | 0 | 0 | 0 | 0 | 0 | 45.1 | 0 | 0 | 11.6 |
| 2016 | 3 | 7 | 23 | 10 | 59 | 35 | 0 | 0 | 0 | 0 | 0 | 0 | 0 | 45.07 | 0 | 0 | 11.6 |
| 2016 | 3 | 7 | 23 | 20 | 59 | 35 | 0 | 0 | 0 | 0 | 0 | 0 | 0 | 45.07 | 0 | 0 | 11.6 |
| 2016 | 3 | 7 | 23 | 30 | 59 | 35 | 0 | 0 | 0 | 0 | 0 | 0 | 0 | 45.05 | 0 | 0 | 11.6 |
| 2016 | 3 | 7 | 23 | 40 | 59 | 36 | 0 | 0 | 0 | 0 | 0 | 0 | 0 | 45.03 | 0 | 0 | 11.6 |
| 2016 | 3 | 7 | 23 | 50 | 59 | 35 | 0 | 0 | 0 | 0 | 0 | 0 | 0 | 45.01 | 0 | 0 | 11.6 |
| 2016 | 3 | 8 | 0 | 0 | 59 | 35 | 0 | 0 | 0 | 0 | 0 | 0 | 0 | 45.01 | 0 | 0 | 11.6 |
| 2016 | 3 | 8 | 0 | 10 | 59 | 36 | 0 | 0 | 0 | 0 | 0 | 0 | 0 | 44.98 | 0 | 0 | 11.6 |
| 2016 | 3 | 8 | 0 | 20 | 59 | 35 | 0 | 0 | 0 | 0 | 0 | 0 | 0 | 44.98 | 0 | 0 | 11.6 |
| 2016 | 3 | 8 | 0 | 30 | 59 | 35 | 0 | 0 | 0 | 0 | 0 | 0 | 0 | 44.96 | 0 | 0 | 11.6 |

Reinhackle (0356)

| Year | Month | Day | Hour | Minute | Second | Noise3 | IceDetection | Heading | Pitch | Roll | StdDevHeading | StdDevPitch | StdDevRoll | Temperature | Pressure | StdDevPressure | Voltage |
|------|-------|-----|------|--------|--------|--------|--------------|---------|-------|------|---------------|-------------|------------|-------------|----------|----------------|---------|
| 2016 | 3 | 8 | 0 | 40 | 59 | 35 | 0 | 0 | 0 | 0 | 0 | 0 | 0 | 44.94 | 0 | 0 | 11.6 |
| 2016 | 3 | 8 | 0 | 50 | 59 | 36 | 0 | 0 | 0 | 0 | 0 | 0 | 0 | 44.91 | 0 | 0 | 11.6 |
| 2016 | 3 | 8 | 1 | 0 | 59 | 35 | 0 | 0 | 0 | 0 | 0 | 0 | 0 | 44.89 | 0 | 0 | 11.6 |
| 2016 | 3 | 8 | 1 | 10 | 59 | 35 | 0 | 0 | 0 | 0 | 0 | 0 | 0 | 44.85 | 0 | 0 | 11.6 |
| 2016 | 3 | 8 | 1 | 20 | 59 | 35 | 0 | 0 | 0 | 0 | 0 | 0 | 0 | 44.83 | 0 | 0 | 11.6 |
| 2016 | 3 | 8 | 1 | 30 | 59 | 35 | 0 | 0 | 0 | 0 | 0 | 0 | 0 | 44.82 | 0 | 0 | 11.6 |
| 2016 | 3 | 8 | 1 | 40 | 59 | 35 | 0 | 0 | 0 | 0 | 0 | 0 | 0 | 44.78 | 0 | 0 | 11.6 |
| 2016 | 3 | 8 | 1 | 50 | 59 | 35 | 0 | 0 | 0 | 0 | 0 | 0 | 0 | 44.76 | 0 | 0 | 11.6 |
| 2016 | 3 | 8 | 2 | 0 | 59 | 35 | 0 | 0 | 0 | 0 | 0 | 0 | 0 | 44.73 | 0 | 0 | 11.6 |
| 2016 | 3 | 8 | 2 | 10 | 59 | 35 | 0 | 0 | 0 | 0 | 0 | 0 | 0 | 44.71 | 0 | 0 | 11.6 |
| 2016 | 3 | 8 | 2 | 20 | 59 | 35 | 0 | 0 | 0 | 0 | 0 | 0 | 0 | 44.67 | 0 | 0 | 11.6 |
| 2016 | 3 | 8 | 2 | 30 | 59 | 35 | 0 | 0 | 0 | 0 | 0 | 0 | 0 | 44.64 | 0 | 0 | 11.6 |
| 2016 | 3 | 8 | 2 | 40 | 59 | 35 | 0 | 0 | 0 | 0 | 0 | 0 | 0 | 44.62 | 0 | 0 | 11.6 |
| 2016 | 3 | 8 | 2 | 50 | 59 | 35 | 0 | 0 | 0 | 0 | 0 | 0 | 0 | 44.58 | 0 | 0 | 11.6 |
| 2016 | 3 | 8 | 3 | 0 | 59 | 35 | 0 | 0 | 0 | 0 | 0 | 0 | 0 | 44.56 | 0 | 0 | 11.6 |
| 2016 | 3 | 8 | 3 | 10 | 59 | 36 | 0 | 0 | 0 | 0 | 0 | 0 | 0 | 44.53 | 0 | 0 | 11.6 |
| 2016 | 3 | 8 | 3 | 20 | 59 | 35 | 0 | 0 | 0 | 0 | 0 | 0 | 0 | 44.49 | 0 | 0 | 11.6 |
| 2016 | 3 | 8 | 3 | 30 | 59 | 35 | 0 | 0 | 0 | 0 | 0 | 0 | 0 | 44.46 | 0 | 0 | 11.6 |
| 2016 | 3 | 8 | 3 | 40 | 59 | 35 | 0 | 0 | 0 | 0 | 0 | 0 | 0 | 44.42 | 0 | 0 | 11.6 |
| 2016 | 3 | 8 | 3 | 50 | 59 | 36 | 0 | 0 | 0 | 0 | 0 | 0 | 0 | 44.4 | 0 | 0 | 11.6 |
| 2016 | 3 | 8 | 4 | 0 | 59 | 36 | 0 | 0 | 0 | 0 | 0 | 0 | 0 | 44.37 | 0 | 0 | 11.6 |
| 2016 | 3 | 8 | 4 | 10 | 59 | 35 | 0 | 0 | 0 | 0 | 0 | 0 | 0 | 44.35 | 0 | 0 | 11.6 |
| 2016 | 3 | 8 | 4 | 20 | 59 | 35 | 0 | 0 | 0 | 0 | 0 | 0 | 0 | 44.31 | 0 | 0 | 11.6 |
| 2016 | 3 | 8 | 4 | 30 | 59 | 36 | 0 | 0 | 0 | 0 | 0 | 0 | 0 | 44.28 | 0 | 0 | 11.6 |
| 2016 | 3 | 8 | 4 | 40 | 59 | 35 | 0 | 0 | 0 | 0 | 0 | 0 | 0 | 44.26 | 0 | 0 | 11.6 |
| 2016 | 3 | 8 | 4 | 50 | 59 | 35 | 0 | 0 | 0 | 0 | 0 | 0 | 0 | 44.22 | 0 | 0 | 11.6 |
| 2016 | 3 | 8 | 5 | 0 | 59 | 35 | 0 | 0 | 0 | 0 | 0 | 0 | 0 | 44.2 | 0 | 0 | 11.6 |
| 2016 | 3 | 8 | 5 | 10 | 59 | 35 | 0 | 0 | 0 | 0 | 0 | 0 | 0 | 44.17 | 0 | 0 | 11.6 |
| 2016 | 3 | 8 | 5 | 20 | 59 | 35 | 0 | 0 | 0 | 0 | 0 | 0 | 0 | 44.15 | 0 | 0 | 11.6 |
| 2016 | 3 | 8 | 5 | 30 | 59 | 36 | 0 | 0 | 0 | 0 | 0 | 0 | 0 | 44.13 | 0 | 0 | 11.6 |
| 2016 | 3 | 8 | 5 | 40 | 59 | 35 | 0 | 0 | 0 | 0 | 0 | 0 | 0 | 44.1 | 0 | 0 | 11.6 |
| 2016 | 3 | 8 | 5 | 50 | 59 | 35 | 0 | 0 | 0 | 0 | 0 | 0 | 0 | 44.06 | 0 | 0 | 11.6 |
| 2016 | 3 | 8 | 6 | 0 | 59 | 35 | 0 | 0 | 0 | 0 | 0 | 0 | 0 | 44.04 | 0 | 0 | 11.6 |
| 2016 | 3 | 8 | 6 | 10 | 59 | 35 | 0 | 0 | 0 | 0 | 0 | 0 | 0 | 43.99 | 0 | 0 | 11.6 |
| 2016 | 3 | 8 | 6 | 20 | 59 | 35 | 0 | 0 | 0 | 0 | 0 | 0 | 0 | 43.97 | 0 | 0 | 11.6 |
| 2016 | 3 | 8 | 6 | 30 | 59 | 35 | 0 | 0 | 0 | 0 | 0 | 0 | 0 | 43.95 | 0 | 0 | 11.6 |
| 2016 | 3 | 8 | 6 | 40 | 59 | 35 | 0 | 0 | 0 | 0 | 0 | 0 | 0 | 43.92 | 0 | 0 | 11.6 |
| 2016 | 3 | 8 | 6 | 50 | 59 | 35 | 0 | 0 | 0 | 0 | 0 | 0 | 0 | 43.9 | 0 | 0 | 11.6 |
| 2016 | 3 | 8 | 7 | 0 | 59 | 35 | 0 | 0 | 0 | 0 | 0 | 0 | 0 | 43.88 | 0 | 0 | 11.8 |
| 2016 | 3 | 8 | 7 | 10 | 59 | 35 | 0 | 0 | 0 | 0 | 0 | 0 | 0 | 43.84 | 0 | 0 | 12 |
| 2016 | 3 | 8 | 7 | 20 | 59 | 35 | 0 | 0 | 0 | 0 | 0 | 0 | 0 | 43.83 | 0 | 0 | 12.2 |
| 2016 | 3 | 8 | 7 | 30 | 59 | 35 | 0 | 0 | 0 | 0 | 0 | 0 | 0 | 43.84 | 0 | 0 | 12.4 |
| 2016 | 3 | 8 | 7 | 40 | 59 | 36 | 0 | 0 | 0 | 0 | 0 | 0 | 0 | 43.84 | 0 | 0 | 12.4 |
| 2016 | 3 | 8 | 7 | 50 | 59 | 35 | 0 | 0 | 0 | 0 | 0 | 0 | 0 | 43.84 | 0 | 0 | 12.6 |
| 2016 | 3 | 8 | 8 | 0 | 59 | 35 | 0 | 0 | 0 | 0 | 0 | 0 | 0 | 43.93 | 0 | 0 | 12.6 |
| 2016 | 3 | 8 | 8 | 10 | 59 | 36 | 0 | 0 | 0 | 0 | 0 | 0 | 0 | 43.97 | 0 | 0 | 12.8 |

Reinhackle (0356)

| Year | Month | Day | Hour | Minute | Second | Noise3 | IceDetection | Heading | Pitch | Roll | StdDevHeading | StdDevPitch | StdDevRoll | Temperature | Pressure | StdDevPressure | Voltage |
|------|-------|-----|------|--------|--------|--------|--------------|---------|-------|------|---------------|-------------|------------|-------------|----------|----------------|---------|
| 2016 | 3 | 8 | 8 | 20 | 59 | 35 | 0 | 0 | 0 | 0 | 0 | 0 | 0 | 44.02 | 0 | 0 | 12.8 |
| 2016 | 3 | 8 | 8 | 30 | 59 | 35 | 0 | 0 | 0 | 0 | 0 | 0 | 0 | 44.06 | 0 | 0 | 12.8 |
| 2016 | 3 | 8 | 8 | 40 | 59 | 35 | 0 | 0 | 0 | 0 | 0 | 0 | 0 | 44.1 | 0 | 0 | 12.8 |
| 2016 | 3 | 8 | 8 | 50 | 59 | 35 | 0 | 0 | 0 | 0 | 0 | 0 | 0 | 44.13 | 0 | 0 | 13 |
| 2016 | 3 | 8 | 9 | 0 | 59 | 35 | 0 | 0 | 0 | 0 | 0 | 0 | 0 | 44.19 | 0 | 0 | 13 |
| 2016 | 3 | 8 | 9 | 10 | 59 | 35 | 0 | 0 | 0 | 0 | 0 | 0 | 0 | 44.26 | 0 | 0 | 13 |
| 2016 | 3 | 8 | 9 | 20 | 59 | 36 | 0 | 0 | 0 | 0 | 0 | 0 | 0 | 44.29 | 0 | 0 | 13 |
| 2016 | 3 | 8 | 9 | 30 | 59 | 35 | 0 | 0 | 0 | 0 | 0 | 0 | 0 | 44.35 | 0 | 0 | 13 |
| 2016 | 3 | 8 | 9 | 40 | 59 | 35 | 0 | 0 | 0 | 0 | 0 | 0 | 0 | 44.38 | 0 | 0 | 13 |
| 2016 | 3 | 8 | 9 | 50 | 59 | 35 | 0 | 0 | 0 | 0 | 0 | 0 | 0 | 44.47 | 0 | 0 | 13.2 |
| 2016 | 3 | 8 | 10 | 0 | 59 | 35 | 0 | 0 | 0 | 0 | 0 | 0 | 0 | 44.55 | 0 | 0 | 13.2 |
| 2016 | 3 | 8 | 10 | 10 | 59 | 36 | 0 | 0 | 0 | 0 | 0 | 0 | 0 | 44.58 | 0 | 0 | 13.2 |
| 2016 | 3 | 8 | 10 | 20 | 59 | 35 | 0 | 0 | 0 | 0 | 0 | 0 | 0 | 44.64 | 0 | 0 | 13.2 |
| 2016 | 3 | 8 | 10 | 30 | 59 | 35 | 0 | 0 | 0 | 0 | 0 | 0 | 0 | 44.71 | 0 | 0 | 13.2 |
| 2016 | 3 | 8 | 10 | 40 | 59 | 35 | 0 | 0 | 0 | 0 | 0 | 0 | 0 | 44.76 | 0 | 0 | 13.4 |
| 2016 | 3 | 8 | 10 | 50 | 59 | 35 | 0 | 0 | 0 | 0 | 0 | 0 | 0 | 44.83 | 0 | 0 | 13.4 |
| 2016 | 3 | 8 | 11 | 0 | 59 | 35 | 0 | 0 | 0 | 0 | 0 | 0 | 0 | 44.91 | 0 | 0 | 13.4 |
| 2016 | 3 | 8 | 11 | 10 | 59 | 35 | 0 | 0 | 0 | 0 | 0 | 0 | 0 | 44.96 | 0 | 0 | 13.6 |
| 2016 | 3 | 8 | 11 | 20 | 59 | 36 | 0 | 0 | 0 | 0 | 0 | 0 | 0 | 45 | 0 | 0 | 13.8 |
| 2016 | 3 | 8 | 11 | 30 | 59 | 35 | 0 | 0 | 0 | 0 | 0 | 0 | 0 | 45.03 | 0 | 0 | 13.8 |
| 2016 | 3 | 8 | 11 | 40 | 59 | 35 | 0 | 0 | 0 | 0 | 0 | 0 | 0 | 45.09 | 0 | 0 | 13.6 |
| 2016 | 3 | 8 | 11 | 50 | 59 | 36 | 0 | 0 | 0 | 0 | 0 | 0 | 0 | 45.14 | 0 | 0 | 13.6 |
| 2016 | 3 | 8 | 12 | 0 | 59 | 35 | 0 | 0 | 0 | 0 | 0 | 0 | 0 | 45.21 | 0 | 0 | 13.6 |
| 2016 | 3 | 8 | 12 | 10 | 59 | 35 | 0 | 0 | 0 | 0 | 0 | 0 | 0 | 45.25 | 0 | 0 | 13.6 |
| 2016 | 3 | 8 | 12 | 20 | 59 | 35 | 0 | 0 | 0 | 0 | 0 | 0 | 0 | 45.28 | 0 | 0 | 13.6 |
| 2016 | 3 | 8 | 12 | 30 | 59 | 36 | 0 | 0 | 0 | 0 | 0 | 0 | 0 | 45.34 | 0 | 0 | 13.6 |
| 2016 | 3 | 8 | 12 | 40 | 59 | 35 | 0 | 0 | 0 | 0 | 0 | 0 | 0 | 45.39 | 0 | 0 | 13.6 |
| 2016 | 3 | 8 | 12 | 50 | 59 | 35 | 0 | 0 | 0 | 0 | 0 | 0 | 0 | 45.43 | 0 | 0 | 13.6 |
| 2016 | 3 | 8 | 13 | 0 | 59 | 35 | 0 | 0 | 0 | 0 | 0 | 0 | 0 | 45.48 | 0 | 0 | 13.6 |
| 2016 | 3 | 8 | 13 | 10 | 59 | 36 | 0 | 0 | 0 | 0 | 0 | 0 | 0 | 45.5 | 0 | 0 | 13.6 |
| 2016 | 3 | 8 | 13 | 20 | 59 | 36 | 0 | 0 | 0 | 0 | 0 | 0 | 0 | 45.54 | 0 | 0 | 13.6 |
| 2016 | 3 | 8 | 13 | 30 | 59 | 35 | 0 | 0 | 0 | 0 | 0 | 0 | 0 | 45.57 | 0 | 0 | 13.6 |
| 2016 | 3 | 8 | 13 | 40 | 59 | 35 | 0 | 0 | 0 | 0 | 0 | 0 | 0 | 45.59 | 0 | 0 | 13.6 |
| 2016 | 3 | 8 | 13 | 50 | 59 | 35 | 0 | 0 | 0 | 0 | 0 | 0 | 0 | 45.63 | 0 | 0 | 13.6 |
| 2016 | 3 | 8 | 14 | 0 | 59 | 35 | 0 | 0 | 0 | 0 | 0 | 0 | 0 | 45.63 | 0 | 0 | 13.6 |
| 2016 | 3 | 8 | 14 | 10 | 59 | 35 | 0 | 0 | 0 | 0 | 0 | 0 | 0 | 45.64 | 0 | 0 | 13.6 |
| 2016 | 3 | 8 | 14 | 20 | 59 | 35 | 0 | 0 | 0 | 0 | 0 | 0 | 0 | 45.64 | 0 | 0 | 13.6 |
| 2016 | 3 | 8 | 14 | 30 | 59 | 35 | 0 | 0 | 0 | 0 | 0 | 0 | 0 | 45.61 | 0 | 0 | 13.6 |
| 2016 | 3 | 8 | 14 | 40 | 59 | 35 | 0 | 0 | 0 | 0 | 0 | 0 | 0 | 45.59 | 0 | 0 | 13.6 |
| 2016 | 3 | 8 | 14 | 50 | 59 | 35 | 0 | 0 | 0 | 0 | 0 | 0 | 0 | 45.57 | 0 | 0 | 13.6 |
| 2016 | 3 | 8 | 15 | 0 | 59 | 36 | 0 | 0 | 0 | 0 | 0 | 0 | 0 | 45.5 | 0 | 0 | 13.6 |
| 2016 | 3 | 8 | 15 | 10 | 59 | 35 | 0 | 0 | 0 | 0 | 0 | 0 | 0 | 45.46 | 0 | 0 | 13.6 |
| 2016 | 3 | 8 | 15 | 20 | 59 | 35 | 0 | 0 | 0 | 0 | 0 | 0 | 0 | 45.5 | 0 | 0 | 13.6 |
| 2016 | 3 | 8 | 15 | 30 | 59 | 35 | 0 | 0 | 0 | 0 | 0 | 0 | 0 | 45.54 | 0 | 0 | 13.6 |
| 2016 | 3 | 8 | 15 | 40 | 59 | 35 | 0 | 0 | 0 | 0 | 0 | 0 | 0 | 45.54 | 0 | 0 | 13.6 |
| 2016 | 3 | 8 | 15 | 50 | 59 | 35 | 0 | 0 | 0 | 0 | 0 | 0 | 0 | 45.46 | 0 | 0 | 12.2 |

Reinhackle (0356)

| Year | Month | Day | Hour | Minute | Second | Noise3 | IceDetection | Heading | Pitch | Roll | StdDevHeading | StdDevPitch | StdDevRoll | Temperature | Pressure | StdDevPressure | Voltage |
|------|-------|-----|------|--------|--------|--------|--------------|---------|-------|------|---------------|-------------|------------|-------------|----------|----------------|---------|
| 2016 | 3 | 8 | 16 | 0 | 59 | 35 | 0 | 0 | 0 | 0 | 0 | 0 | 0 | 45.54 | 0 | 0 | 13.6 |
| 2016 | 3 | 8 | 16 | 10 | 59 | 35 | 0 | 0 | 0 | 0 | 0 | 0 | 0 | 45.57 | 0 | 0 | 13.6 |
| 2016 | 3 | 8 | 16 | 20 | 59 | 35 | 0 | 0 | 0 | 0 | 0 | 0 | 0 | 45.59 | 0 | 0 | 13.4 |
| 2016 | 3 | 8 | 16 | 30 | 59 | 35 | 0 | 0 | 0 | 0 | 0 | 0 | 0 | 45.57 | 0 | 0 | 12.4 |
| 2016 | 3 | 8 | 16 | 40 | 59 | 35 | 0 | 0 | 0 | 0 | 0 | 0 | 0 | 45.55 | 0 | 0 | 12.2 |
| 2016 | 3 | 8 | 16 | 50 | 59 | 35 | 0 | 0 | 0 | 0 | 0 | 0 | 0 | 45.55 | 0 | 0 | 12.2 |
| 2016 | 3 | 8 | 17 | 0 | 59 | 35 | 0 | 0 | 0 | 0 | 0 | 0 | 0 | 45.55 | 0 | 0 | 12.2 |
| 2016 | 3 | 8 | 17 | 10 | 59 | 35 | 0 | 0 | 0 | 0 | 0 | 0 | 0 | 45.57 | 0 | 0 | 12.2 |
| 2016 | 3 | 8 | 17 | 20 | 59 | 35 | 0 | 0 | 0 | 0 | 0 | 0 | 0 | 45.55 | 0 | 0 | 12 |
| 2016 | 3 | 8 | 17 | 30 | 59 | 35 | 0 | 0 | 0 | 0 | 0 | 0 | 0 | 45.57 | 0 | 0 | 12 |
| 2016 | 3 | 8 | 17 | 40 | 59 | 35 | 0 | 0 | 0 | 0 | 0 | 0 | 0 | 45.57 | 0 | 0 | 12 |
| 2016 | 3 | 8 | 17 | 50 | 59 | 35 | 0 | 0 | 0 | 0 | 0 | 0 | 0 | 45.57 | 0 | 0 | 12 |
| 2016 | 3 | 8 | 18 | 0 | 59 | 34 | 0 | 0 | 0 | 0 | 0 | 0 | 0 | 45.57 | 0 | 0 | 12 |
| 2016 | 3 | 8 | 18 | 10 | 59 | 35 | 0 | 0 | 0 | 0 | 0 | 0 | 0 | 45.57 | 0 | 0 | 12 |
| 2016 | 3 | 8 | 18 | 20 | 59 | 35 | 0 | 0 | 0 | 0 | 0 | 0 | 0 | 45.59 | 0 | 0 | 12 |
| 2016 | 3 | 8 | 18 | 30 | 59 | 35 | 0 | 0 | 0 | 0 | 0 | 0 | 0 | 45.59 | 0 | 0 | 12 |
| 2016 | 3 | 8 | 18 | 40 | 59 | 35 | 0 | 0 | 0 | 0 | 0 | 0 | 0 | 45.59 | 0 | 0 | 12 |
| 2016 | 3 | 8 | 18 | 50 | 59 | 36 | 0 | 0 | 0 | 0 | 0 | 0 | 0 | 45.59 | 0 | 0 | 12 |
| 2016 | 3 | 8 | 19 | 0 | 59 | 35 | 0 | 0 | 0 | 0 | 0 | 0 | 0 | 45.57 | 0 | 0 | 12 |
| 2016 | 3 | 8 | 19 | 10 | 59 | 35 | 0 | 0 | 0 | 0 | 0 | 0 | 0 | 45.57 | 0 | 0 | 12 |
| 2016 | 3 | 8 | 19 | 20 | 59 | 35 | 0 | 0 | 0 | 0 | 0 | 0 | 0 | 45.55 | 0 | 0 | 12 |
| 2016 | 3 | 8 | 19 | 30 | 59 | 35 | 0 | 0 | 0 | 0 | 0 | 0 | 0 | 45.55 | 0 | 0 | 12 |
| 2016 | 3 | 8 | 19 | 40 | 59 | 35 | 0 | 0 | 0 | 0 | 0 | 0 | 0 | 45.54 | 0 | 0 | 12 |
| 2016 | 3 | 8 | 19 | 50 | 59 | 35 | 0 | 0 | 0 | 0 | 0 | 0 | 0 | 45.54 | 0 | 0 | 12 |
| 2016 | 3 | 8 | 20 | 0 | 59 | 35 | 0 | 0 | 0 | 0 | 0 | 0 | 0 | 45.52 | 0 | 0 | 12 |
| 2016 | 3 | 8 | 20 | 10 | 59 | 35 | 0 | 0 | 0 | 0 | 0 | 0 | 0 | 45.52 | 0 | 0 | 12 |
| 2016 | 3 | 8 | 20 | 20 | 59 | 35 | 0 | 0 | 0 | 0 | 0 | 0 | 0 | 45.5 | 0 | 0 | 12 |
| 2016 | 3 | 8 | 20 | 30 | 59 | 35 | 0 | 0 | 0 | 0 | 0 | 0 | 0 | 45.5 | 0 | 0 | 12 |
| 2016 | 3 | 8 | 20 | 40 | 59 | 35 | 0 | 0 | 0 | 0 | 0 | 0 | 0 | 45.48 | 0 | 0 | 12 |
| 2016 | 3 | 8 | 20 | 50 | 59 | 35 | 0 | 0 | 0 | 0 | 0 | 0 | 0 | 45.48 | 0 | 0 | 12 |
| 2016 | 3 | 8 | 21 | 0 | 59 | 35 | 0 | 0 | 0 | 0 | 0 | 0 | 0 | 45.48 | 0 | 0 | 12 |
| 2016 | 3 | 8 | 21 | 10 | 59 | 35 | 0 | 0 | 0 | 0 | 0 | 0 | 0 | 45.46 | 0 | 0 | 12 |
| 2016 | 3 | 8 | 21 | 20 | 59 | 35 | 0 | 0 | 0 | 0 | 0 | 0 | 0 | 45.46 | 0 | 0 | 12 |
| 2016 | 3 | 8 | 21 | 30 | 59 | 35 | 0 | 0 | 0 | 0 | 0 | 0 | 0 | 45.45 | 0 | 0 | 12 |
| 2016 | 3 | 8 | 21 | 40 | 59 | 36 | 0 | 0 | 0 | 0 | 0 | 0 | 0 | 45.45 | 0 | 0 | 12 |
| 2016 | 3 | 8 | 21 | 50 | 59 | 35 | 0 | 0 | 0 | 0 | 0 | 0 | 0 | 45.43 | 0 | 0 | 12 |
| 2016 | 3 | 8 | 22 | 0 | 59 | 35 | 0 | 0 | 0 | 0 | 0 | 0 | 0 | 45.41 | 0 | 0 | 12 |
| 2016 | 3 | 8 | 22 | 10 | 59 | 35 | 0 | 0 | 0 | 0 | 0 | 0 | 0 | 45.39 | 0 | 0 | 12 |
| 2016 | 3 | 8 | 22 | 20 | 59 | 35 | 0 | 0 | 0 | 0 | 0 | 0 | 0 | 45.37 | 0 | 0 | 12 |
| 2016 | 3 | 8 | 22 | 30 | 59 | 35 | 0 | 0 | 0 | 0 | 0 | 0 | 0 | 45.37 | 0 | 0 | 12 |
| 2016 | 3 | 8 | 22 | 40 | 59 | 35 | 0 | 0 | 0 | 0 | 0 | 0 | 0 | 45.36 | 0 | 0 | 12 |
| 2016 | 3 | 8 | 22 | 50 | 59 | 35 | 0 | 0 | 0 | 0 | 0 | 0 | 0 | 45.34 | 0 | 0 | 12 |
| 2016 | 3 | 8 | 23 | 0 | 59 | 36 | 0 | 0 | 0 | 0 | 0 | 0 | 0 | 45.32 | 0 | 0 | 12 |
| 2016 | 3 | 8 | 23 | 10 | 59 | 36 | 0 | 0 | 0 | 0 | 0 | 0 | 0 | 45.3 | 0 | 0 | 12 |
| 2016 | 3 | 8 | 23 | 20 | 59 | 35 | 0 | 0 | 0 | 0 | 0 | 0 | 0 | 45.28 | 0 | 0 | 12 |
| 2016 | 3 | 8 | 23 | 30 | 59 | 35 | 0 | 0 | 0 | 0 | 0 | 0 | 0 | 45.27 | 0 | 0 | 12 |

Reinhackle (0356)

| Year | Month | Day | Hour | Minute | Second | Noise3 | IceDetection | Heading | Pitch | Roll | StdDevHeading | StdDevPitch | StdDevRoll | Temperature | Pressure | StdDevPressure | Voltage |
|------|-------|-----|------|--------|--------|--------|--------------|---------|-------|------|---------------|-------------|------------|-------------|----------|----------------|---------|
| 2016 | 3 | 8 | 23 | 40 | 59 | 35 | 0 | 0 | 0 | 0 | 0 | 0 | 0 | 45.27 | 0 | 0 | 11.8 |
| 2016 | 3 | 8 | 23 | 50 | 59 | 36 | 0 | 0 | 0 | 0 | 0 | 0 | 0 | 45.23 | 0 | 0 | 11.8 |
| 2016 | 3 | 9 | 0 | 0 | 59 | 35 | 0 | 0 | 0 | 0 | 0 | 0 | 0 | 45.21 | 0 | 0 | 11.8 |
| 2016 | 3 | 9 | 0 | 10 | 59 | 36 | 0 | 0 | 0 | 0 | 0 | 0 | 0 | 45.19 | 0 | 0 | 11.8 |
| 2016 | 3 | 9 | 0 | 20 | 59 | 35 | 0 | 0 | 0 | 0 | 0 | 0 | 0 | 45.18 | 0 | 0 | 11.8 |
| 2016 | 3 | 9 | 0 | 30 | 59 | 35 | 0 | 0 | 0 | 0 | 0 | 0 | 0 | 45.14 | 0 | 0 | 11.8 |
| 2016 | 3 | 9 | 0 | 40 | 59 | 35 | 0 | 0 | 0 | 0 | 0 | 0 | 0 | 45.12 | 0 | 0 | 11.8 |
| 2016 | 3 | 9 | 0 | 50 | 59 | 35 | 0 | 0 | 0 | 0 | 0 | 0 | 0 | 45.1 | 0 | 0 | 11.8 |
| 2016 | 3 | 9 | 1 | 0 | 59 | 35 | 0 | 0 | 0 | 0 | 0 | 0 | 0 | 45.07 | 0 | 0 | 11.8 |
| 2016 | 3 | 9 | 1 | 10 | 59 | 35 | 0 | 0 | 0 | 0 | 0 | 0 | 0 | 45.03 | 0 | 0 | 11.8 |
| 2016 | 3 | 9 | 1 | 20 | 59 | 35 | 0 | 0 | 0 | 0 | 0 | 0 | 0 | 45 | 0 | 0 | 11.8 |
| 2016 | 3 | 9 | 1 | 30 | 59 | 35 | 0 | 0 | 0 | 0 | 0 | 0 | 0 | 44.96 | 0 | 0 | 11.8 |
| 2016 | 3 | 9 | 1 | 40 | 59 | 36 | 0 | 0 | 0 | 0 | 0 | 0 | 0 | 44.94 | 0 | 0 | 11.8 |
| 2016 | 3 | 9 | 1 | 50 | 59 | 35 | 0 | 0 | 0 | 0 | 0 | 0 | 0 | 44.91 | 0 | 0 | 11.8 |
| 2016 | 3 | 9 | 2 | 0 | 59 | 35 | 0 | 0 | 0 | 0 | 0 | 0 | 0 | 44.85 | 0 | 0 | 11.8 |
| 2016 | 3 | 9 | 2 | 10 | 59 | 35 | 0 | 0 | 0 | 0 | 0 | 0 | 0 | 44.82 | 0 | 0 | 11.8 |
| 2016 | 3 | 9 | 2 | 20 | 59 | 36 | 0 | 0 | 0 | 0 | 0 | 0 | 0 | 44.78 | 0 | 0 | 11.8 |
| 2016 | 3 | 9 | 2 | 30 | 59 | 35 | 0 | 0 | 0 | 0 | 0 | 0 | 0 | 44.74 | 0 | 0 | 11.8 |
| 2016 | 3 | 9 | 2 | 40 | 59 | 35 | 0 | 0 | 0 | 0 | 0 | 0 | 0 | 44.71 | 0 | 0 | 11.8 |
| 2016 | 3 | 9 | 2 | 50 | 59 | 35 | 0 | 0 | 0 | 0 | 0 | 0 | 0 | 44.65 | 0 | 0 | 11.8 |
| 2016 | 3 | 9 | 3 | 0 | 59 | 35 | 0 | 0 | 0 | 0 | 0 | 0 | 0 | 44.64 | 0 | 0 | 11.8 |
| 2016 | 3 | 9 | 3 | 10 | 59 | 35 | 0 | 0 | 0 | 0 | 0 | 0 | 0 | 44.58 | 0 | 0 | 11.8 |
| 2016 | 3 | 9 | 3 | 20 | 59 | 35 | 0 | 0 | 0 | 0 | 0 | 0 | 0 | 44.55 | 0 | 0 | 11.8 |
| 2016 | 3 | 9 | 3 | 30 | 59 | 35 | 0 | 0 | 0 | 0 | 0 | 0 | 0 | 44.49 | 0 | 0 | 11.8 |
| 2016 | 3 | 9 | 3 | 40 | 59 | 36 | 0 | 0 | 0 | 0 | 0 | 0 | 0 | 44.46 | 0 | 0 | 11.8 |
| 2016 | 3 | 9 | 3 | 50 | 59 | 35 | 0 | 0 | 0 | 0 | 0 | 0 | 0 | 44.42 | 0 | 0 | 11.8 |
| 2016 | 3 | 9 | 4 | 0 | 59 | 36 | 0 | 0 | 0 | 0 | 0 | 0 | 0 | 44.37 | 0 | 0 | 11.8 |
| 2016 | 3 | 9 | 4 | 10 | 59 | 35 | 0 | 0 | 0 | 0 | 0 | 0 | 0 | 44.33 | 0 | 0 | 11.8 |
| 2016 | 3 | 9 | 4 | 20 | 59 | 36 | 0 | 0 | 0 | 0 | 0 | 0 | 0 | 44.28 | 0 | 0 | 11.8 |
| 2016 | 3 | 9 | 4 | 30 | 59 | 35 | 0 | 0 | 0 | 0 | 0 | 0 | 0 | 44.24 | 0 | 0 | 11.8 |
| 2016 | 3 | 9 | 4 | 40 | 59 | 35 | 0 | 0 | 0 | 0 | 0 | 0 | 0 | 44.2 | 0 | 0 | 11.8 |
| 2016 | 3 | 9 | 4 | 50 | 59 | 35 | 0 | 0 | 0 | 0 | 0 | 0 | 0 | 44.15 | 0 | 0 | 11.8 |
| 2016 | 3 | 9 | 5 | 0 | 59 | 35 | 0 | 0 | 0 | 0 | 0 | 0 | 0 | 44.1 | 0 | 0 | 11.8 |
| 2016 | 3 | 9 | 5 | 10 | 59 | 35 | 0 | 0 | 0 | 0 | 0 | 0 | 0 | 44.06 | 0 | 0 | 11.8 |
| 2016 | 3 | 9 | 5 | 20 | 59 | 35 | 0 | 0 | 0 | 0 | 0 | 0 | 0 | 44.02 | 0 | 0 | 11.8 |
| 2016 | 3 | 9 | 5 | 30 | 59 | 35 | 0 | 0 | 0 | 0 | 0 | 0 | 0 | 43.99 | 0 | 0 | 11.8 |
| 2016 | 3 | 9 | 5 | 40 | 59 | 35 | 0 | 0 | 0 | 0 | 0 | 0 | 0 | 43.93 | 0 | 0 | 11.8 |
| 2016 | 3 | 9 | 5 | 50 | 59 | 35 | 0 | 0 | 0 | 0 | 0 | 0 | 0 | 43.9 | 0 | 0 | 11.8 |
| 2016 | 3 | 9 | 6 | 0 | 59 | 35 | 0 | 0 | 0 | 0 | 0 | 0 | 0 | 43.86 | 0 | 0 | 11.8 |
| 2016 | 3 | 9 | 6 | 10 | 59 | 36 | 0 | 0 | 0 | 0 | 0 | 0 | 0 | 43.83 | 0 | 0 | 11.8 |
| 2016 | 3 | 9 | 6 | 20 | 59 | 35 | 0 | 0 | 0 | 0 | 0 | 0 | 0 | 43.77 | 0 | 0 | 11.8 |
| 2016 | 3 | 9 | 6 | 30 | 59 | 35 | 0 | 0 | 0 | 0 | 0 | 0 | 0 | 43.74 | 0 | 0 | 11.8 |
| 2016 | 3 | 9 | 6 | 40 | 59 | 35 | 0 | 0 | 0 | 0 | 0 | 0 | 0 | 43.7 | 0 | 0 | 11.8 |
| 2016 | 3 | 9 | 6 | 50 | 59 | 35 | 0 | 0 | 0 | 0 | 0 | 0 | 0 | 43.66 | 0 | 0 | 11.8 |
| 2016 | 3 | 9 | 7 | 0 | 59 | 35 | 0 | 0 | 0 | 0 | 0 | 0 | 0 | 43.63 | 0 | 0 | 12 |
| 2016 | 3 | 9 | 7 | 10 | 59 | 35 | 0 | 0 | 0 | 0 | 0 | 0 | 0 | 43.61 | 0 | 0 | 12.2 |

Reinhackle (0356)

| Year | Month | Day | Hour | Minute | Second | Noise3 | IceDetection | Heading | Pitch | Roll | StdDevHeading | StdDevPitch | StdDevRoll | Temperature | Pressure | StdDevPressure | Voltage |
|------|-------|-----|------|--------|--------|--------|--------------|---------|-------|------|---------------|-------------|------------|-------------|----------|----------------|---------|
| 2016 | 3 | 9 | 7 | 20 | 59 | 35 | 0 | 0 | 0 | 0 | 0 | 0 | 0 | 43.57 | 0 | 0 | 12.4 |
| 2016 | 3 | 9 | 7 | 30 | 59 | 35 | 0 | 0 | 0 | 0 | 0 | 0 | 0 | 43.56 | 0 | 0 | 12.4 |
| 2016 | 3 | 9 | 7 | 40 | 59 | 35 | 0 | 0 | 0 | 0 | 0 | 0 | 0 | 43.61 | 0 | 0 | 12.6 |
| 2016 | 3 | 9 | 7 | 50 | 59 | 35 | 0 | 0 | 0 | 0 | 0 | 0 | 0 | 43.57 | 0 | 0 | 12.6 |
| 2016 | 3 | 9 | 8 | 0 | 59 | 36 | 0 | 0 | 0 | 0 | 0 | 0 | 0 | 43.68 | 0 | 0 | 12.8 |
| 2016 | 3 | 9 | 8 | 10 | 59 | 36 | 0 | 0 | 0 | 0 | 0 | 0 | 0 | 43.72 | 0 | 0 | 12.8 |
| 2016 | 3 | 9 | 8 | 20 | 59 | 35 | 0 | 0 | 0 | 0 | 0 | 0 | 0 | 43.77 | 0 | 0 | 12.8 |
| 2016 | 3 | 9 | 8 | 30 | 59 | 36 | 0 | 0 | 0 | 0 | 0 | 0 | 0 | 43.83 | 0 | 0 | 13 |
| 2016 | 3 | 9 | 8 | 40 | 59 | 35 | 0 | 0 | 0 | 0 | 0 | 0 | 0 | 43.83 | 0 | 0 | 13 |
| 2016 | 3 | 9 | 8 | 50 | 59 | 36 | 0 | 0 | 0 | 0 | 0 | 0 | 0 | 43.88 | 0 | 0 | 13 |
| 2016 | 3 | 9 | 9 | 0 | 59 | 36 | 0 | 0 | 0 | 0 | 0 | 0 | 0 | 43.95 | 0 | 0 | 13 |
| 2016 | 3 | 9 | 9 | 10 | 59 | 35 | 0 | 0 | 0 | 0 | 0 | 0 | 0 | 44.01 | 0 | 0 | 13.2 |
| 2016 | 3 | 9 | 9 | 20 | 59 | 35 | 0 | 0 | 0 | 0 | 0 | 0 | 0 | 44.08 | 0 | 0 | 13.2 |
| 2016 | 3 | 9 | 9 | 30 | 59 | 35 | 0 | 0 | 0 | 0 | 0 | 0 | 0 | 44.15 | 0 | 0 | 13.4 |
| 2016 | 3 | 9 | 9 | 40 | 59 | 36 | 0 | 0 | 0 | 0 | 0 | 0 | 0 | 44.2 | 0 | 0 | 13.6 |
| 2016 | 3 | 9 | 9 | 50 | 59 | 36 | 0 | 0 | 0 | 0 | 0 | 0 | 0 | 44.19 | 0 | 0 | 13.4 |
| 2016 | 3 | 9 | 10 | 0 | 59 | 35 | 0 | 0 | 0 | 0 | 0 | 0 | 0 | 44.22 | 0 | 0 | 13.6 |
| 2016 | 3 | 9 | 10 | 10 | 59 | 36 | 0 | 0 | 0 | 0 | 0 | 0 | 0 | 44.35 | 0 | 0 | 13.8 |
| 2016 | 3 | 9 | 10 | 20 | 59 | 35 | 0 | 0 | 0 | 0 | 0 | 0 | 0 | 44.4 | 0 | 0 | 13.6 |
| 2016 | 3 | 9 | 10 | 30 | 59 | 36 | 0 | 0 | 0 | 0 | 0 | 0 | 0 | 44.47 | 0 | 0 | 13.6 |
| 2016 | 3 | 9 | 10 | 40 | 59 | 35 | 0 | 0 | 0 | 0 | 0 | 0 | 0 | 44.53 | 0 | 0 | 13.6 |
| 2016 | 3 | 9 | 10 | 50 | 59 | 35 | 0 | 0 | 0 | 0 | 0 | 0 | 0 | 44.6 | 0 | 0 | 13.6 |
| 2016 | 3 | 9 | 11 | 0 | 59 | 35 | 0 | 0 | 0 | 0 | 0 | 0 | 0 | 44.64 | 0 | 0 | 13.6 |
| 2016 | 3 | 9 | 11 | 10 | 59 | 35 | 0 | 0 | 0 | 0 | 0 | 0 | 0 | 44.73 | 0 | 0 | 13.6 |
| 2016 | 3 | 9 | 11 | 20 | 59 | 35 | 0 | 0 | 0 | 0 | 0 | 0 | 0 | 44.78 | 0 | 0 | 13.6 |
| 2016 | 3 | 9 | 11 | 30 | 59 | 35 | 0 | 0 | 0 | 0 | 0 | 0 | 0 | 44.87 | 0 | 0 | 13.6 |
| 2016 | 3 | 9 | 11 | 40 | 59 | 35 | 0 | 0 | 0 | 0 | 0 | 0 | 0 | 44.91 | 0 | 0 | 13.6 |
| 2016 | 3 | 9 | 11 | 50 | 59 | 36 | 0 | 0 | 0 | 0 | 0 | 0 | 0 | 45.01 | 0 | 0 | 13.6 |
| 2016 | 3 | 9 | 12 | 0 | 59 | 35 | 0 | 0 | 0 | 0 | 0 | 0 | 0 | 45.07 | 0 | 0 | 13.6 |
| 2016 | 3 | 9 | 12 | 10 | 59 | 35 | 0 | 0 | 0 | 0 | 0 | 0 | 0 | 45.12 | 0 | 0 | 13.6 |
| 2016 | 3 | 9 | 12 | 20 | 59 | 35 | 0 | 0 | 0 | 0 | 0 | 0 | 0 | 45.1 | 0 | 0 | 13.6 |
| 2016 | 3 | 9 | 12 | 30 | 59 | 35 | 0 | 0 | 0 | 0 | 0 | 0 | 0 | 45.18 | 0 | 0 | 13.6 |
| 2016 | 3 | 9 | 12 | 40 | 59 | 35 | 0 | 0 | 0 | 0 | 0 | 0 | 0 | 45.21 | 0 | 0 | 13.6 |
| 2016 | 3 | 9 | 12 | 50 | 59 | 36 | 0 | 0 | 0 | 0 | 0 | 0 | 0 | 45.25 | 0 | 0 | 13.6 |
| 2016 | 3 | 9 | 13 | 0 | 59 | 35 | 0 | 0 | 0 | 0 | 0 | 0 | 0 | 45.19 | 0 | 0 | 13.6 |
| 2016 | 3 | 9 | 13 | 10 | 59 | 35 | 0 | 0 | 0 | 0 | 0 | 0 | 0 | 45.09 | 0 | 0 | 13.6 |
| 2016 | 3 | 9 | 13 | 20 | 59 | 35 | 0 | 0 | 0 | 0 | 0 | 0 | 0 | 45.14 | 0 | 0 | 13.6 |
| 2016 | 3 | 9 | 13 | 30 | 59 | 35 | 0 | 0 | 0 | 0 | 0 | 0 | 0 | 45.1 | 0 | 0 | 13.6 |
| 2016 | 3 | 9 | 13 | 40 | 59 | 35 | 0 | 0 | 0 | 0 | 0 | 0 | 0 | 45.14 | 0 | 0 | 13.6 |
| 2016 | 3 | 9 | 13 | 50 | 59 | 35 | 0 | 0 | 0 | 0 | 0 | 0 | 0 | 45.23 | 0 | 0 | 13.6 |
| 2016 | 3 | 9 | 14 | 0 | 59 | 35 | 0 | 0 | 0 | 0 | 0 | 0 | 0 | 45.27 | 0 | 0 | 13.6 |
| 2016 | 3 | 9 | 14 | 10 | 59 | 36 | 0 | 0 | 0 | 0 | 0 | 0 | 0 | 45.3 | 0 | 0 | 13.6 |
| 2016 | 3 | 9 | 14 | 20 | 59 | 36 | 0 | 0 | 0 | 0 | 0 | 0 | 0 | 45.36 | 0 | 0 | 13.6 |
| 2016 | 3 | 9 | 14 | 30 | 59 | 35 | 0 | 0 | 0 | 0 | 0 | 0 | 0 | 45.46 | 0 | 0 | 13.6 |
| 2016 | 3 | 9 | 14 | 40 | 59 | 35 | 0 | 0 | 0 | 0 | 0 | 0 | 0 | 45.54 | 0 | 0 | 13.6 |
| 2016 | 3 | 9 | 14 | 50 | 59 | 35 | 0 | 0 | 0 | 0 | 0 | 0 | 0 | 45.46 | 0 | 0 | 13.6 |

Reinhackle (0356)

| Year | Month | Day | Hour | Minute | Second | Noise3 | IceDetection | Heading | Pitch | Roll | StdDevHeading | StdDevPitch | StdDevRoll | Temperature | Pressure | StdDevPressure | Voltage |
|------|-------|-----|------|--------|--------|--------|--------------|---------|-------|------|---------------|-------------|------------|-------------|----------|----------------|---------|
| 2016 | 3 | 9 | 15 | 0 | 59 | 35 | 0 | 0 | 0 | 0 | 0 | 0 | 0 | 45.45 | 0 | 0 | 13.6 |
| 2016 | 3 | 9 | 15 | 10 | 59 | 35 | 0 | 0 | 0 | 0 | 0 | 0 | 0 | 45.59 | 0 | 0 | 13.6 |
| 2016 | 3 | 9 | 15 | 20 | 59 | 36 | 0 | 0 | 0 | 0 | 0 | 0 | 0 | 45.57 | 0 | 0 | 13.6 |
| 2016 | 3 | 9 | 15 | 30 | 59 | 35 | 0 | 0 | 0 | 0 | 0 | 0 | 0 | 45.55 | 0 | 0 | 13.6 |
| 2016 | 3 | 9 | 15 | 40 | 59 | 35 | 0 | 0 | 0 | 0 | 0 | 0 | 0 | 45.48 | 0 | 0 | 13.6 |
| 2016 | 3 | 9 | 15 | 50 | 59 | 35 | 0 | 0 | 0 | 0 | 0 | 0 | 0 | 45.52 | 0 | 0 | 13.6 |
| 2016 | 3 | 9 | 16 | 0 | 59 | 35 | 0 | 0 | 0 | 0 | 0 | 0 | 0 | 45.57 | 0 | 0 | 13.6 |
| 2016 | 3 | 9 | 16 | 10 | 59 | 35 | 0 | 0 | 0 | 0 | 0 | 0 | 0 | 45.59 | 0 | 0 | 13.6 |
| 2016 | 3 | 9 | 16 | 20 | 59 | 35 | 0 | 0 | 0 | 0 | 0 | 0 | 0 | 45.59 | 0 | 0 | 13.6 |
| 2016 | 3 | 9 | 16 | 30 | 59 | 35 | 0 | 0 | 0 | 0 | 0 | 0 | 0 | 45.57 | 0 | 0 | 13.6 |
| 2016 | 3 | 9 | 16 | 40 | 59 | 35 | 0 | 0 | 0 | 0 | 0 | 0 | 0 | 45.57 | 0 | 0 | 12.8 |
| 2016 | 3 | 9 | 16 | 50 | 59 | 35 | 0 | 0 | 0 | 0 | 0 | 0 | 0 | 45.59 | 0 | 0 | 12.2 |
| 2016 | 3 | 9 | 17 | 0 | 59 | 35 | 0 | 0 | 0 | 0 | 0 | 0 | 0 | 45.61 | 0 | 0 | 12.2 |
| 2016 | 3 | 9 | 17 | 10 | 59 | 35 | 0 | 0 | 0 | 0 | 0 | 0 | 0 | 45.61 | 0 | 0 | 12 |
| 2016 | 3 | 9 | 17 | 20 | 59 | 35 | 0 | 0 | 0 | 0 | 0 | 0 | 0 | 45.63 | 0 | 0 | 12 |
| 2016 | 3 | 9 | 17 | 30 | 59 | 35 | 0 | 0 | 0 | 0 | 0 | 0 | 0 | 45.64 | 0 | 0 | 12 |
| 2016 | 3 | 9 | 17 | 40 | 59 | 35 | 0 | 0 | 0 | 0 | 0 | 0 | 0 | 45.64 | 0 | 0 | 12 |
| 2016 | 3 | 9 | 17 | 50 | 59 | 35 | 0 | 0 | 0 | 0 | 0 | 0 | 0 | 45.64 | 0 | 0 | 12 |
| 2016 | 3 | 9 | 18 | 0 | 59 | 35 | 0 | 0 | 0 | 0 | 0 | 0 | 0 | 45.66 | 0 | 0 | 12 |
| 2016 | 3 | 9 | 18 | 10 | 59 | 35 | 0 | 0 | 0 | 0 | 0 | 0 | 0 | 45.7 | 0 | 0 | 12 |
| 2016 | 3 | 9 | 18 | 20 | 59 | 35 | 0 | 0 | 0 | 0 | 0 | 0 | 0 | 45.7 | 0 | 0 | 12 |
| 2016 | 3 | 9 | 18 | 30 | 59 | 35 | 0 | 0 | 0 | 0 | 0 | 0 | 0 | 45.72 | 0 | 0 | 12 |
| 2016 | 3 | 9 | 18 | 40 | 59 | 35 | 0 | 0 | 0 | 0 | 0 | 0 | 0 | 45.73 | 0 | 0 | 12 |
| 2016 | 3 | 9 | 18 | 50 | 59 | 35 | 0 | 0 | 0 | 0 | 0 | 0 | 0 | 45.73 | 0 | 0 | 12 |
| 2016 | 3 | 9 | 19 | 0 | 59 | 35 | 0 | 0 | 0 | 0 | 0 | 0 | 0 | 45.77 | 0 | 0 | 12 |
| 2016 | 3 | 9 | 19 | 10 | 59 | 35 | 0 | 0 | 0 | 0 | 0 | 0 | 0 | 45.77 | 0 | 0 | 12 |
| 2016 | 3 | 9 | 19 | 20 | 59 | 35 | 0 | 0 | 0 | 0 | 0 | 0 | 0 | 45.79 | 0 | 0 | 12 |
| 2016 | 3 | 9 | 19 | 30 | 59 | 35 | 0 | 0 | 0 | 0 | 0 | 0 | 0 | 45.79 | 0 | 0 | 12 |
| 2016 | 3 | 9 | 19 | 40 | 59 | 35 | 0 | 0 | 0 | 0 | 0 | 0 | 0 | 45.79 | 0 | 0 | 12 |
| 2016 | 3 | 9 | 19 | 50 | 59 | 35 | 0 | 0 | 0 | 0 | 0 | 0 | 0 | 45.81 | 0 | 0 | 12 |
| 2016 | 3 | 9 | 20 | 0 | 59 | 35 | 0 | 0 | 0 | 0 | 0 | 0 | 0 | 45.81 | 0 | 0 | 12 |
| 2016 | 3 | 9 | 20 | 10 | 59 | 35 | 0 | 0 | 0 | 0 | 0 | 0 | 0 | 45.81 | 0 | 0 | 12 |
| 2016 | 3 | 9 | 20 | 20 | 59 | 35 | 0 | 0 | 0 | 0 | 0 | 0 | 0 | 45.81 | 0 | 0 | 12 |
| 2016 | 3 | 9 | 20 | 30 | 59 | 35 | 0 | 0 | 0 | 0 | 0 | 0 | 0 | 45.82 | 0 | 0 | 12 |
| 2016 | 3 | 9 | 20 | 40 | 59 | 35 | 0 | 0 | 0 | 0 | 0 | 0 | 0 | 45.82 | 0 | 0 | 12 |
| 2016 | 3 | 9 | 20 | 50 | 59 | 35 | 0 | 0 | 0 | 0 | 0 | 0 | 0 | 45.82 | 0 | 0 | 12 |
| 2016 | 3 | 9 | 21 | 0 | 59 | 35 | 0 | 0 | 0 | 0 | 0 | 0 | 0 | 45.82 | 0 | 0 | 12 |
| 2016 | 3 | 9 | 21 | 10 | 59 | 35 | 0 | 0 | 0 | 0 | 0 | 0 | 0 | 45.82 | 0 | 0 | 12 |
| 2016 | 3 | 9 | 21 | 20 | 59 | 35 | 0 | 0 | 0 | 0 | 0 | 0 | 0 | 45.82 | 0 | 0 | 12 |
| 2016 | 3 | 9 | 21 | 30 | 59 | 35 | 0 | 0 | 0 | 0 | 0 | 0 | 0 | 45.82 | 0 | 0 | 12 |
| 2016 | 3 | 9 | 21 | 40 | 59 | 35 | 0 | 0 | 0 | 0 | 0 | 0 | 0 | 45.82 | 0 | 0 | 12 |
| 2016 | 3 | 9 | 21 | 50 | 59 | 35 | 0 | 0 | 0 | 0 | 0 | 0 | 0 | 45.82 | 0 | 0 | 12 |
| 2016 | 3 | 9 | 22 | 0 | 59 | 35 | 0 | 0 | 0 | 0 | 0 | 0 | 0 | 45.82 | 0 | 0 | 12 |
| 2016 | 3 | 9 | 22 | 10 | 59 | 35 | 0 | 0 | 0 | 0 | 0 | 0 | 0 | 45.81 | 0 | 0 | 12 |
| 2016 | 3 | 9 | 22 | 20 | 59 | 35 | 0 | 0 | 0 | 0 | 0 | 0 | 0 | 45.81 | 0 | 0 | 12 |
| 2016 | 3 | 9 | 22 | 30 | 59 | 35 | 0 | 0 | 0 | 0 | 0 | 0 | 0 | 45.79 | 0 | 0 | 12 |

Reinhackle (0356)

| Year | Month | Day | Hour | Minute | Second | Noise3 | IceDetection | Heading | Pitch | Roll | StdDevHeading | StdDevPitch | StdDevRoll | Temperature | Pressure | StdDevPressure | Voltage |
|------|-------|-----|------|--------|--------|--------|--------------|---------|-------|------|---------------|-------------|------------|-------------|----------|----------------|---------|
| 2016 | 3 | 9 | 22 | 40 | 59 | 35 | 0 | 0 | 0 | 0 | 0 | 0 | 0 | 45.79 | 0 | 0 | 11.8 |
| 2016 | 3 | 9 | 22 | 50 | 59 | 35 | 0 | 0 | 0 | 0 | 0 | 0 | 0 | 45.77 | 0 | 0 | 11.8 |
| 2016 | 3 | 9 | 23 | 0 | 59 | 35 | 0 | 0 | 0 | 0 | 0 | 0 | 0 | 45.75 | 0 | 0 | 11.8 |
| 2016 | 3 | 9 | 23 | 10 | 59 | 35 | 0 | 0 | 0 | 0 | 0 | 0 | 0 | 45.73 | 0 | 0 | 11.8 |
| 2016 | 3 | 9 | 23 | 20 | 59 | 35 | 0 | 0 | 0 | 0 | 0 | 0 | 0 | 45.73 | 0 | 0 | 11.8 |
| 2016 | 3 | 9 | 23 | 30 | 59 | 35 | 0 | 0 | 0 | 0 | 0 | 0 | 0 | 45.72 | 0 | 0 | 11.8 |
| 2016 | 3 | 9 | 23 | 40 | 59 | 35 | 0 | 0 | 0 | 0 | 0 | 0 | 0 | 45.68 | 0 | 0 | 11.8 |
| 2016 | 3 | 9 | 23 | 50 | 59 | 35 | 0 | 0 | 0 | 0 | 0 | 0 | 0 | 45.68 | 0 | 0 | 11.8 |
| 2016 | 3 | 10 | 0 | 0 | 59 | 35 | 0 | 0 | 0 | 0 | 0 | 0 | 0 | 45.64 | 0 | 0 | 11.8 |
| 2016 | 3 | 10 | 0 | 10 | 59 | 35 | 0 | 0 | 0 | 0 | 0 | 0 | 0 | 45.63 | 0 | 0 | 11.8 |
| 2016 | 3 | 10 | 0 | 20 | 59 | 35 | 0 | 0 | 0 | 0 | 0 | 0 | 0 | 45.59 | 0 | 0 | 11.8 |
| 2016 | 3 | 10 | 0 | 30 | 59 | 35 | 0 | 0 | 0 | 0 | 0 | 0 | 0 | 45.55 | 0 | 0 | 11.8 |
| 2016 | 3 | 10 | 0 | 40 | 59 | 35 | 0 | 0 | 0 | 0 | 0 | 0 | 0 | 45.54 | 0 | 0 | 11.8 |
| 2016 | 3 | 10 | 0 | 50 | 59 | 35 | 0 | 0 | 0 | 0 | 0 | 0 | 0 | 45.5 | 0 | 0 | 11.8 |
| 2016 | 3 | 10 | 1 | 0 | 59 | 35 | 0 | 0 | 0 | 0 | 0 | 0 | 0 | 45.48 | 0 | 0 | 11.8 |
| 2016 | 3 | 10 | 1 | 10 | 59 | 36 | 0 | 0 | 0 | 0 | 0 | 0 | 0 | 45.45 | 0 | 0 | 11.8 |
| 2016 | 3 | 10 | 1 | 20 | 59 | 35 | 0 | 0 | 0 | 0 | 0 | 0 | 0 | 45.41 | 0 | 0 | 11.8 |
| 2016 | 3 | 10 | 1 | 30 | 59 | 35 | 0 | 0 | 0 | 0 | 0 | 0 | 0 | 45.36 | 0 | 0 | 11.8 |
| 2016 | 3 | 10 | 1 | 40 | 59 | 35 | 0 | 0 | 0 | 0 | 0 | 0 | 0 | 45.34 | 0 | 0 | 11.8 |
| 2016 | 3 | 10 | 1 | 50 | 59 | 35 | 0 | 0 | 0 | 0 | 0 | 0 | 0 | 45.3 | 0 | 0 | 11.8 |
| 2016 | 3 | 10 | 2 | 0 | 59 | 35 | 0 | 0 | 0 | 0 | 0 | 0 | 0 | 45.25 | 0 | 0 | 11.8 |
| 2016 | 3 | 10 | 2 | 10 | 59 | 35 | 0 | 0 | 0 | 0 | 0 | 0 | 0 | 45.21 | 0 | 0 | 11.8 |
| 2016 | 3 | 10 | 2 | 20 | 59 | 35 | 0 | 0 | 0 | 0 | 0 | 0 | 0 | 45.18 | 0 | 0 | 11.8 |
| 2016 | 3 | 10 | 2 | 30 | 59 | 35 | 0 | 0 | 0 | 0 | 0 | 0 | 0 | 45.14 | 0 | 0 | 11.8 |
| 2016 | 3 | 10 | 2 | 40 | 59 | 36 | 0 | 0 | 0 | 0 | 0 | 0 | 0 | 45.09 | 0 | 0 | 11.8 |
| 2016 | 3 | 10 | 2 | 50 | 59 | 36 | 0 | 0 | 0 | 0 | 0 | 0 | 0 | 45.05 | 0 | 0 | 11.8 |
| 2016 | 3 | 10 | 3 | 0 | 59 | 35 | 0 | 0 | 0 | 0 | 0 | 0 | 0 | 45.01 | 0 | 0 | 11.8 |
| 2016 | 3 | 10 | 3 | 10 | 59 | 35 | 0 | 0 | 0 | 0 | 0 | 0 | 0 | 44.96 | 0 | 0 | 11.8 |
| 2016 | 3 | 10 | 3 | 20 | 59 | 35 | 0 | 0 | 0 | 0 | 0 | 0 | 0 | 44.92 | 0 | 0 | 11.8 |
| 2016 | 3 | 10 | 3 | 30 | 59 | 35 | 0 | 0 | 0 | 0 | 0 | 0 | 0 | 44.89 | 0 | 0 | 11.8 |
| 2016 | 3 | 10 | 3 | 40 | 59 | 35 | 0 | 0 | 0 | 0 | 0 | 0 | 0 | 44.85 | 0 | 0 | 11.8 |
| 2016 | 3 | 10 | 3 | 50 | 59 | 36 | 0 | 0 | 0 | 0 | 0 | 0 | 0 | 44.8 | 0 | 0 | 11.8 |
| 2016 | 3 | 10 | 4 | 0 | 59 | 35 | 0 | 0 | 0 | 0 | 0 | 0 | 0 | 44.76 | 0 | 0 | 11.8 |
| 2016 | 3 | 10 | 4 | 10 | 59 | 35 | 0 | 0 | 0 | 0 | 0 | 0 | 0 | 44.73 | 0 | 0 | 11.8 |
| 2016 | 3 | 10 | 4 | 20 | 59 | 36 | 0 | 0 | 0 | 0 | 0 | 0 | 0 | 44.67 | 0 | 0 | 11.8 |
| 2016 | 3 | 10 | 4 | 30 | 59 | 35 | 0 | 0 | 0 | 0 | 0 | 0 | 0 | 44.64 | 0 | 0 | 11.8 |
| 2016 | 3 | 10 | 4 | 40 | 59 | 35 | 0 | 0 | 0 | 0 | 0 | 0 | 0 | 44.6 | 0 | 0 | 11.8 |
| 2016 | 3 | 10 | 4 | 50 | 59 | 35 | 0 | 0 | 0 | 0 | 0 | 0 | 0 | 44.55 | 0 | 0 | 11.8 |
| 2016 | 3 | 10 | 5 | 0 | 59 | 35 | 0 | 0 | 0 | 0 | 0 | 0 | 0 | 44.51 | 0 | 0 | 11.8 |
| 2016 | 3 | 10 | 5 | 10 | 59 | 36 | 0 | 0 | 0 | 0 | 0 | 0 | 0 | 44.46 | 0 | 0 | 11.8 |
| 2016 | 3 | 10 | 5 | 20 | 59 | 35 | 0 | 0 | 0 | 0 | 0 | 0 | 0 | 44.42 | 0 | 0 | 11.8 |
| 2016 | 3 | 10 | 5 | 30 | 59 | 36 | 0 | 0 | 0 | 0 | 0 | 0 | 0 | 44.37 | 0 | 0 | 11.8 |
| 2016 | 3 | 10 | 5 | 40 | 59 | 35 | 0 | 0 | 0 | 0 | 0 | 0 | 0 | 44.33 | 0 | 0 | 11.8 |
| 2016 | 3 | 10 | 5 | 50 | 59 | 35 | 0 | 0 | 0 | 0 | 0 | 0 | 0 | 44.29 | 0 | 0 | 11.8 |
| 2016 | 3 | 10 | 6 | 0 | 59 | 35 | 0 | 0 | 0 | 0 | 0 | 0 | 0 | 44.26 | 0 | 0 | 11.8 |
| 2016 | 3 | 10 | 6 | 10 | 59 | 36 | 0 | 0 | 0 | 0 | 0 | 0 | 0 | 44.2 | 0 | 0 | 11.8 |

Reinhackle (0356)

| Year | Month | Day | Hour | Minute | Second | Noise3 | IceDetection | Heading | Pitch | Roll | StdDevHeading | StdDevPitch | StdDevRoll | Temperature | Pressure | StdDevPressure | Voltage |
|------|-------|-----|------|--------|--------|--------|--------------|---------|-------|------|---------------|-------------|------------|-------------|----------|----------------|---------|
| 2016 | 3 | 10 | 6 | 20 | 59 | 35 | 0 | 0 | 0 | 0 | 0 | 0 | 0 | 44.17 | 0 | 0 | 11.8 |
| 2016 | 3 | 10 | 6 | 30 | 59 | 35 | 0 | 0 | 0 | 0 | 0 | 0 | 0 | 44.13 | 0 | 0 | 11.8 |
| 2016 | 3 | 10 | 6 | 40 | 59 | 36 | 0 | 0 | 0 | 0 | 0 | 0 | 0 | 44.1 | 0 | 0 | 11.8 |
| 2016 | 3 | 10 | 6 | 50 | 59 | 36 | 0 | 0 | 0 | 0 | 0 | 0 | 0 | 44.08 | 0 | 0 | 11.8 |
| 2016 | 3 | 10 | 7 | 0 | 59 | 35 | 0 | 0 | 0 | 0 | 0 | 0 | 0 | 44.04 | 0 | 0 | 12 |
| 2016 | 3 | 10 | 7 | 10 | 59 | 36 | 0 | 0 | 0 | 0 | 0 | 0 | 0 | 44.01 | 0 | 0 | 12.2 |
| 2016 | 3 | 10 | 7 | 20 | 59 | 35 | 0 | 0 | 0 | 0 | 0 | 0 | 0 | 43.99 | 0 | 0 | 12.2 |
| 2016 | 3 | 10 | 7 | 30 | 59 | 35 | 0 | 0 | 0 | 0 | 0 | 0 | 0 | 44.01 | 0 | 0 | 12.4 |
| 2016 | 3 | 10 | 7 | 40 | 59 | 35 | 0 | 0 | 0 | 0 | 0 | 0 | 0 | 44.01 | 0 | 0 | 12.6 |
| 2016 | 3 | 10 | 7 | 50 | 59 | 35 | 0 | 0 | 0 | 0 | 0 | 0 | 0 | 44.02 | 0 | 0 | 12.6 |
| 2016 | 3 | 10 | 8 | 0 | 59 | 35 | 0 | 0 | 0 | 0 | 0 | 0 | 0 | 44.13 | 0 | 0 | 12.6 |
| 2016 | 3 | 10 | 8 | 10 | 59 | 35 | 0 | 0 | 0 | 0 | 0 | 0 | 0 | 44.2 | 0 | 0 | 12.8 |
| 2016 | 3 | 10 | 8 | 20 | 59 | 35 | 0 | 0 | 0 | 0 | 0 | 0 | 0 | 44.26 | 0 | 0 | 12.8 |
| 2016 | 3 | 10 | 8 | 30 | 59 | 35 | 0 | 0 | 0 | 0 | 0 | 0 | 0 | 44.29 | 0 | 0 | 12.8 |
| 2016 | 3 | 10 | 8 | 40 | 59 | 35 | 0 | 0 | 0 | 0 | 0 | 0 | 0 | 44.37 | 0 | 0 | 13 |
| 2016 | 3 | 10 | 8 | 50 | 59 | 35 | 0 | 0 | 0 | 0 | 0 | 0 | 0 | 44.42 | 0 | 0 | 13 |
| 2016 | 3 | 10 | 9 | 0 | 59 | 36 | 0 | 0 | 0 | 0 | 0 | 0 | 0 | 44.47 | 0 | 0 | 13 |
| 2016 | 3 | 10 | 9 | 10 | 59 | 36 | 0 | 0 | 0 | 0 | 0 | 0 | 0 | 44.58 | 0 | 0 | 13 |
| 2016 | 3 | 10 | 9 | 20 | 59 | 35 | 0 | 0 | 0 | 0 | 0 | 0 | 0 | 44.64 | 0 | 0 | 13.2 |
| 2016 | 3 | 10 | 9 | 30 | 59 | 35 | 0 | 0 | 0 | 0 | 0 | 0 | 0 | 44.71 | 0 | 0 | 13.4 |
| 2016 | 3 | 10 | 9 | 40 | 59 | 35 | 0 | 0 | 0 | 0 | 0 | 0 | 0 | 44.8 | 0 | 0 | 13.6 |
| 2016 | 3 | 10 | 9 | 50 | 59 | 35 | 0 | 0 | 0 | 0 | 0 | 0 | 0 | 44.85 | 0 | 0 | 13.6 |
| 2016 | 3 | 10 | 10 | 0 | 59 | 36 | 0 | 0 | 0 | 0 | 0 | 0 | 0 | 44.94 | 0 | 0 | 13.6 |
| 2016 | 3 | 10 | 10 | 10 | 59 | 35 | 0 | 0 | 0 | 0 | 0 | 0 | 0 | 45.03 | 0 | 0 | 13.6 |
| 2016 | 3 | 10 | 10 | 20 | 59 | 36 | 0 | 0 | 0 | 0 | 0 | 0 | 0 | 45.12 | 0 | 0 | 13.6 |
| 2016 | 3 | 10 | 10 | 30 | 59 | 36 | 0 | 0 | 0 | 0 | 0 | 0 | 0 | 45.21 | 0 | 0 | 13.6 |
| 2016 | 3 | 10 | 10 | 40 | 59 | 35 | 0 | 0 | 0 | 0 | 0 | 0 | 0 | 45.28 | 0 | 0 | 13.6 |
| 2016 | 3 | 10 | 10 | 50 | 59 | 35 | 0 | 0 | 0 | 0 | 0 | 0 | 0 | 45.36 | 0 | 0 | 13.6 |
| 2016 | 3 | 10 | 11 | 0 | 59 | 35 | 0 | 0 | 0 | 0 | 0 | 0 | 0 | 45.45 | 0 | 0 | 13.6 |
| 2016 | 3 | 10 | 11 | 10 | 59 | 36 | 0 | 0 | 0 | 0 | 0 | 0 | 0 | 45.5 | 0 | 0 | 13.6 |
| 2016 | 3 | 10 | 11 | 20 | 59 | 35 | 0 | 0 | 0 | 0 | 0 | 0 | 0 | 45.59 | 0 | 0 | 13.6 |
| 2016 | 3 | 10 | 11 | 30 | 59 | 35 | 0 | 0 | 0 | 0 | 0 | 0 | 0 | 45.64 | 0 | 0 | 13.6 |
| 2016 | 3 | 10 | 11 | 40 | 59 | 36 | 0 | 0 | 0 | 0 | 0 | 0 | 0 | 45.73 | 0 | 0 | 13.6 |
| 2016 | 3 | 10 | 11 | 50 | 59 | 35 | 0 | 0 | 0 | 0 | 0 | 0 | 0 | 45.77 | 0 | 0 | 13.6 |
| 2016 | 3 | 10 | 12 | 0 | 59 | 35 | 0 | 0 | 0 | 0 | 0 | 0 | 0 | 45.84 | 0 | 0 | 13.6 |
| 2016 | 3 | 10 | 12 | 10 | 59 | 35 | 0 | 0 | 0 | 0 | 0 | 0 | 0 | 45.91 | 0 | 0 | 13.6 |
| 2016 | 3 | 10 | 12 | 20 | 59 | 35 | 0 | 0 | 0 | 0 | 0 | 0 | 0 | 45.97 | 0 | 0 | 13.6 |
| 2016 | 3 | 10 | 12 | 30 | 59 | 35 | 0 | 0 | 0 | 0 | 0 | 0 | 0 | 46.04 | 0 | 0 | 13.6 |
| 2016 | 3 | 10 | 12 | 40 | 59 | 35 | 0 | 0 | 0 | 0 | 0 | 0 | 0 | 46.09 | 0 | 0 | 13.6 |
| 2016 | 3 | 10 | 12 | 50 | 59 | 35 | 0 | 0 | 0 | 0 | 0 | 0 | 0 | 46.11 | 0 | 0 | 13.6 |
| 2016 | 3 | 10 | 13 | 0 | 59 | 35 | 0 | 0 | 0 | 0 | 0 | 0 | 0 | 46.18 | 0 | 0 | 13.4 |
| 2016 | 3 | 10 | 13 | 10 | 59 | 35 | 0 | 0 | 0 | 0 | 0 | 0 | 0 | 46.22 | 0 | 0 | 13.4 |
| 2016 | 3 | 10 | 13 | 20 | 59 | 35 | 0 | 0 | 0 | 0 | 0 | 0 | 0 | 46.24 | 0 | 0 | 13.4 |
| 2016 | 3 | 10 | 13 | 30 | 59 | 35 | 0 | 0 | 0 | 0 | 0 | 0 | 0 | 46.27 | 0 | 0 | 13.4 |
| 2016 | 3 | 10 | 13 | 40 | 59 | 35 | 0 | 0 | 0 | 0 | 0 | 0 | 0 | 46.29 | 0 | 0 | 13.4 |
| 2016 | 3 | 10 | 13 | 50 | 59 | 35 | 0 | 0 | 0 | 0 | 0 | 0 | 0 | 46.33 | 0 | 0 | 13.4 |

Reinhackle (0356)

| Year | Month | Day | Hour | Minute | Second | Noise3 | IceDetection | Heading | Pitch | Roll | StdDevHeading | StdDevPitch | StdDevRoll | Temperature | Pressure | StdDevPressure | Voltage |
|------|-------|-----|------|--------|--------|--------|--------------|---------|-------|------|---------------|-------------|------------|-------------|----------|----------------|---------|
| 2016 | 3 | 10 | 14 | 0 | 59 | 35 | 0 | 0 | 0 | 0 | 0 | 0 | 0 | 46.35 | 0 | 0 | 13.4 |
| 2016 | 3 | 10 | 14 | 10 | 59 | 35 | 0 | 0 | 0 | 0 | 0 | 0 | 0 | 46.38 | 0 | 0 | 13.4 |
| 2016 | 3 | 10 | 14 | 20 | 59 | 35 | 0 | 0 | 0 | 0 | 0 | 0 | 0 | 46.4 | 0 | 0 | 13.4 |
| 2016 | 3 | 10 | 14 | 30 | 59 | 35 | 0 | 0 | 0 | 0 | 0 | 0 | 0 | 46.42 | 0 | 0 | 13.4 |
| 2016 | 3 | 10 | 14 | 40 | 59 | 35 | 0 | 0 | 0 | 0 | 0 | 0 | 0 | 46.45 | 0 | 0 | 13.4 |
| 2016 | 3 | 10 | 14 | 50 | 59 | 35 | 0 | 0 | 0 | 0 | 0 | 0 | 0 | 46.42 | 0 | 0 | 13.4 |
| 2016 | 3 | 10 | 15 | 0 | 59 | 35 | 0 | 0 | 0 | 0 | 0 | 0 | 0 | 46.47 | 0 | 0 | 13.4 |
| 2016 | 3 | 10 | 15 | 10 | 59 | 35 | 0 | 0 | 0 | 0 | 0 | 0 | 0 | 46.45 | 0 | 0 | 13.4 |
| 2016 | 3 | 10 | 15 | 20 | 59 | 35 | 0 | 0 | 0 | 0 | 0 | 0 | 0 | 46.47 | 0 | 0 | 13.4 |
| 2016 | 3 | 10 | 15 | 30 | 59 | 35 | 0 | 0 | 0 | 0 | 0 | 0 | 0 | 46.49 | 0 | 0 | 13.4 |
| 2016 | 3 | 10 | 15 | 40 | 59 | 35 | 0 | 0 | 0 | 0 | 0 | 0 | 0 | 46.49 | 0 | 0 | 13.4 |
| 2016 | 3 | 10 | 15 | 50 | 59 | 35 | 0 | 0 | 0 | 0 | 0 | 0 | 0 | 46.38 | 0 | 0 | 13.4 |
| 2016 | 3 | 10 | 16 | 0 | 59 | 35 | 0 | 0 | 0 | 0 | 0 | 0 | 0 | 46.47 | 0 | 0 | 13.4 |
| 2016 | 3 | 10 | 16 | 10 | 59 | 34 | 0 | 0 | 0 | 0 | 0 | 0 | 0 | 46.49 | 0 | 0 | 13.4 |
| 2016 | 3 | 10 | 16 | 20 | 59 | 36 | 0 | 0 | 0 | 0 | 0 | 0 | 0 | 46.53 | 0 | 0 | 13.4 |
| 2016 | 3 | 10 | 16 | 30 | 59 | 35 | 0 | 0 | 0 | 0 | 0 | 0 | 0 | 46.49 | 0 | 0 | 12.6 |
| 2016 | 3 | 10 | 16 | 40 | 59 | 35 | 0 | 0 | 0 | 0 | 0 | 0 | 0 | 46.49 | 0 | 0 | 12.2 |
| 2016 | 3 | 10 | 16 | 50 | 59 | 34 | 0 | 0 | 0 | 0 | 0 | 0 | 0 | 46.53 | 0 | 0 | 12.2 |
| 2016 | 3 | 10 | 17 | 0 | 59 | 35 | 0 | 0 | 0 | 0 | 0 | 0 | 0 | 46.54 | 0 | 0 | 12.2 |
| 2016 | 3 | 10 | 17 | 10 | 59 | 35 | 0 | 0 | 0 | 0 | 0 | 0 | 0 | 46.56 | 0 | 0 | 12 |
| 2016 | 3 | 10 | 17 | 20 | 59 | 35 | 0 | 0 | 0 | 0 | 0 | 0 | 0 | 46.6 | 0 | 0 | 12 |
| 2016 | 3 | 10 | 17 | 30 | 59 | 35 | 0 | 0 | 0 | 0 | 0 | 0 | 0 | 46.62 | 0 | 0 | 12 |
| 2016 | 3 | 10 | 17 | 40 | 59 | 35 | 0 | 0 | 0 | 0 | 0 | 0 | 0 | 46.63 | 0 | 0 | 12 |
| 2016 | 3 | 10 | 17 | 50 | 59 | 35 | 0 | 0 | 0 | 0 | 0 | 0 | 0 | 46.67 | 0 | 0 | 12 |
| 2016 | 3 | 10 | 18 | 0 | 59 | 35 | 0 | 0 | 0 | 0 | 0 | 0 | 0 | 46.67 | 0 | 0 | 12 |
| 2016 | 3 | 10 | 18 | 10 | 59 | 36 | 0 | 0 | 0 | 0 | 0 | 0 | 0 | 46.71 | 0 | 0 | 12 |
| 2016 | 3 | 10 | 18 | 20 | 59 | 36 | 0 | 0 | 0 | 0 | 0 | 0 | 0 | 46.72 | 0 | 0 | 12 |
| 2016 | 3 | 10 | 18 | 30 | 59 | 35 | 0 | 0 | 0 | 0 | 0 | 0 | 0 | 46.74 | 0 | 0 | 12 |
| 2016 | 3 | 10 | 18 | 40 | 59 | 35 | 0 | 0 | 0 | 0 | 0 | 0 | 0 | 46.76 | 0 | 0 | 12 |
| 2016 | 3 | 10 | 18 | 50 | 59 | 35 | 0 | 0 | 0 | 0 | 0 | 0 | 0 | 46.78 | 0 | 0 | 12 |
| 2016 | 3 | 10 | 19 | 0 | 59 | 35 | 0 | 0 | 0 | 0 | 0 | 0 | 0 | 46.8 | 0 | 0 | 12 |
| 2016 | 3 | 10 | 19 | 10 | 59 | 35 | 0 | 0 | 0 | 0 | 0 | 0 | 0 | 46.8 | 0 | 0 | 12 |
| 2016 | 3 | 10 | 19 | 20 | 59 | 35 | 0 | 0 | 0 | 0 | 0 | 0 | 0 | 46.81 | 0 | 0 | 12 |
| 2016 | 3 | 10 | 19 | 30 | 59 | 35 | 0 | 0 | 0 | 0 | 0 | 0 | 0 | 46.83 | 0 | 0 | 12 |
| 2016 | 3 | 10 | 19 | 40 | 59 | 35 | 0 | 0 | 0 | 0 | 0 | 0 | 0 | 46.83 | 0 | 0 | 12 |
| 2016 | 3 | 10 | 19 | 50 | 59 | 35 | 0 | 0 | 0 | 0 | 0 | 0 | 0 | 46.85 | 0 | 0 | 12 |
| 2016 | 3 | 10 | 20 | 0 | 59 | 35 | 0 | 0 | 0 | 0 | 0 | 0 | 0 | 46.85 | 0 | 0 | 12 |
| 2016 | 3 | 10 | 20 | 10 | 59 | 35 | 0 | 0 | 0 | 0 | 0 | 0 | 0 | 46.85 | 0 | 0 | 12 |
| 2016 | 3 | 10 | 20 | 20 | 59 | 35 | 0 | 0 | 0 | 0 | 0 | 0 | 0 | 46.85 | 0 | 0 | 12 |
| 2016 | 3 | 10 | 20 | 30 | 59 | 35 | 0 | 0 | 0 | 0 | 0 | 0 | 0 | 46.87 | 0 | 0 | 12 |
| 2016 | 3 | 10 | 20 | 40 | 59 | 35 | 0 | 0 | 0 | 0 | 0 | 0 | 0 | 46.85 | 0 | 0 | 12 |
| 2016 | 3 | 10 | 20 | 50 | 59 | 35 | 0 | 0 | 0 | 0 | 0 | 0 | 0 | 46.85 | 0 | 0 | 12 |
| 2016 | 3 | 10 | 21 | 0 | 59 | 35 | 0 | 0 | 0 | 0 | 0 | 0 | 0 | 46.85 | 0 | 0 | 12 |
| 2016 | 3 | 10 | 21 | 10 | 59 | 35 | 0 | 0 | 0 | 0 | 0 | 0 | 0 | 46.85 | 0 | 0 | 12 |
| 2016 | 3 | 10 | 21 | 20 | 59 | 35 | 0 | 0 | 0 | 0 | 0 | 0 | 0 | 46.85 | 0 | 0 | 12 |
| 2016 | 3 | 10 | 21 | 30 | 59 | 35 | 0 | 0 | 0 | 0 | 0 | 0 | 0 | 46.85 | 0 | 0 | 12 |

Reinhackle (0356)

| Year | Month | Day | Hour | Minute | Second | Noise3 | IceDetection | Heading | Pitch | Roll | StdDevHeading | StdDevPitch | StdDevRoll | Temperature | Pressure | StdDevPressure | Voltage |
|------|-------|-----|------|--------|--------|--------|--------------|---------|-------|------|---------------|-------------|------------|-------------|----------|----------------|---------|
| 2016 | 3 | 10 | 21 | 40 | 59 | 35 | 0 | 0 | 0 | 0 | 0 | 0 | 0 | 46.85 | 0 | 0 | 12 |
| 2016 | 3 | 10 | 21 | 50 | 59 | 35 | 0 | 0 | 0 | 0 | 0 | 0 | 0 | 46.85 | 0 | 0 | 12 |
| 2016 | 3 | 10 | 22 | 0 | 59 | 35 | 0 | 0 | 0 | 0 | 0 | 0 | 0 | 46.85 | 0 | 0 | 12 |
| 2016 | 3 | 10 | 22 | 10 | 59 | 35 | 0 | 0 | 0 | 0 | 0 | 0 | 0 | 46.83 | 0 | 0 | 12 |
| 2016 | 3 | 10 | 22 | 20 | 59 | 34 | 0 | 0 | 0 | 0 | 0 | 0 | 0 | 46.83 | 0 | 0 | 12 |
| 2016 | 3 | 10 | 22 | 30 | 59 | 35 | 0 | 0 | 0 | 0 | 0 | 0 | 0 | 46.81 | 0 | 0 | 12 |
| 2016 | 3 | 10 | 22 | 40 | 59 | 35 | 0 | 0 | 0 | 0 | 0 | 0 | 0 | 46.8 | 0 | 0 | 12 |
| 2016 | 3 | 10 | 22 | 50 | 59 | 35 | 0 | 0 | 0 | 0 | 0 | 0 | 0 | 46.78 | 0 | 0 | 11.8 |
| 2016 | 3 | 10 | 23 | 0 | 59 | 35 | 0 | 0 | 0 | 0 | 0 | 0 | 0 | 46.78 | 0 | 0 | 11.8 |
| 2016 | 3 | 10 | 23 | 10 | 59 | 35 | 0 | 0 | 0 | 0 | 0 | 0 | 0 | 46.76 | 0 | 0 | 11.8 |
| 2016 | 3 | 10 | 23 | 20 | 59 | 35 | 0 | 0 | 0 | 0 | 0 | 0 | 0 | 46.72 | 0 | 0 | 11.8 |
| 2016 | 3 | 10 | 23 | 30 | 59 | 35 | 0 | 0 | 0 | 0 | 0 | 0 | 0 | 46.71 | 0 | 0 | 11.8 |
| 2016 | 3 | 10 | 23 | 40 | 59 | 35 | 0 | 0 | 0 | 0 | 0 | 0 | 0 | 46.69 | 0 | 0 | 11.8 |
| 2016 | 3 | 10 | 23 | 50 | 59 | 35 | 0 | 0 | 0 | 0 | 0 | 0 | 0 | 46.67 | 0 | 0 | 11.8 |
| 2016 | 3 | 11 | 0 | 0 | 59 | 35 | 0 | 0 | 0 | 0 | 0 | 0 | 0 | 46.63 | 0 | 0 | 11.8 |
| 2016 | 3 | 11 | 0 | 10 | 59 | 35 | 0 | 0 | 0 | 0 | 0 | 0 | 0 | 46.62 | 0 | 0 | 11.8 |
| 2016 | 3 | 11 | 0 | 20 | 59 | 35 | 0 | 0 | 0 | 0 | 0 | 0 | 0 | 46.58 | 0 | 0 | 11.8 |
| 2016 | 3 | 11 | 0 | 30 | 59 | 36 | 0 | 0 | 0 | 0 | 0 | 0 | 0 | 46.54 | 0 | 0 | 11.8 |
| 2016 | 3 | 11 | 0 | 40 | 59 | 35 | 0 | 0 | 0 | 0 | 0 | 0 | 0 | 46.53 | 0 | 0 | 11.8 |
| 2016 | 3 | 11 | 0 | 50 | 59 | 34 | 0 | 0 | 0 | 0 | 0 | 0 | 0 | 46.47 | 0 | 0 | 11.8 |
| 2016 | 3 | 11 | 1 | 0 | 59 | 35 | 0 | 0 | 0 | 0 | 0 | 0 | 0 | 46.47 | 0 | 0 | 11.8 |
| 2016 | 3 | 11 | 1 | 10 | 59 | 35 | 0 | 0 | 0 | 0 | 0 | 0 | 0 | 46.44 | 0 | 0 | 11.8 |
| 2016 | 3 | 11 | 1 | 20 | 59 | 35 | 0 | 0 | 0 | 0 | 0 | 0 | 0 | 46.38 | 0 | 0 | 11.8 |
| 2016 | 3 | 11 | 1 | 30 | 59 | 35 | 0 | 0 | 0 | 0 | 0 | 0 | 0 | 46.35 | 0 | 0 | 11.8 |
| 2016 | 3 | 11 | 1 | 40 | 59 | 35 | 0 | 0 | 0 | 0 | 0 | 0 | 0 | 46.33 | 0 | 0 | 11.8 |
| 2016 | 3 | 11 | 1 | 50 | 59 | 35 | 0 | 0 | 0 | 0 | 0 | 0 | 0 | 46.29 | 0 | 0 | 11.8 |
| 2016 | 3 | 11 | 2 | 0 | 59 | 35 | 0 | 0 | 0 | 0 | 0 | 0 | 0 | 46.26 | 0 | 0 | 11.8 |
| 2016 | 3 | 11 | 2 | 10 | 59 | 36 | 0 | 0 | 0 | 0 | 0 | 0 | 0 | 46.2 | 0 | 0 | 11.8 |
| 2016 | 3 | 11 | 2 | 20 | 59 | 35 | 0 | 0 | 0 | 0 | 0 | 0 | 0 | 46.17 | 0 | 0 | 11.8 |
| 2016 | 3 | 11 | 2 | 30 | 59 | 35 | 0 | 0 | 0 | 0 | 0 | 0 | 0 | 46.11 | 0 | 0 | 11.8 |
| 2016 | 3 | 11 | 2 | 40 | 59 | 35 | 0 | 0 | 0 | 0 | 0 | 0 | 0 | 46.09 | 0 | 0 | 11.8 |
| 2016 | 3 | 11 | 2 | 50 | 59 | 35 | 0 | 0 | 0 | 0 | 0 | 0 | 0 | 46.04 | 0 | 0 | 11.8 |
| 2016 | 3 | 11 | 3 | 0 | 59 | 34 | 0 | 0 | 0 | 0 | 0 | 0 | 0 | 46.02 | 0 | 0 | 11.8 |
| 2016 | 3 | 11 | 3 | 10 | 59 | 35 | 0 | 0 | 0 | 0 | 0 | 0 | 0 | 45.97 | 0 | 0 | 11.8 |
| 2016 | 3 | 11 | 3 | 20 | 59 | 36 | 0 | 0 | 0 | 0 | 0 | 0 | 0 | 45.93 | 0 | 0 | 11.8 |
| 2016 | 3 | 11 | 3 | 30 | 59 | 35 | 0 | 0 | 0 | 0 | 0 | 0 | 0 | 45.9 | 0 | 0 | 11.8 |
| 2016 | 3 | 11 | 3 | 40 | 59 | 35 | 0 | 0 | 0 | 0 | 0 | 0 | 0 | 45.86 | 0 | 0 | 11.8 |
| 2016 | 3 | 11 | 3 | 50 | 59 | 35 | 0 | 0 | 0 | 0 | 0 | 0 | 0 | 45.84 | 0 | 0 | 11.8 |
| 2016 | 3 | 11 | 4 | 0 | 59 | 34 | 0 | 0 | 0 | 0 | 0 | 0 | 0 | 45.81 | 0 | 0 | 11.8 |
| 2016 | 3 | 11 | 4 | 10 | 59 | 35 | 0 | 0 | 0 | 0 | 0 | 0 | 0 | 45.77 | 0 | 0 | 11.8 |
| 2016 | 3 | 11 | 4 | 20 | 59 | 35 | 0 | 0 | 0 | 0 | 0 | 0 | 0 | 45.75 | 0 | 0 | 11.8 |
| 2016 | 3 | 11 | 4 | 30 | 59 | 35 | 0 | 0 | 0 | 0 | 0 | 0 | 0 | 45.72 | 0 | 0 | 11.8 |
| 2016 | 3 | 11 | 4 | 40 | 59 | 35 | 0 | 0 | 0 | 0 | 0 | 0 | 0 | 45.7 | 0 | 0 | 11.8 |
| 2016 | 3 | 11 | 4 | 50 | 59 | 35 | 0 | 0 | 0 | 0 | 0 | 0 | 0 | 45.68 | 0 | 0 | 11.8 |
| 2016 | 3 | 11 | 5 | 0 | 59 | 35 | 0 | 0 | 0 | 0 | 0 | 0 | 0 | 45.64 | 0 | 0 | 11.8 |
| 2016 | 3 | 11 | 5 | 10 | 59 | 35 | 0 | 0 | 0 | 0 | 0 | 0 | 0 | 45.61 | 0 | 0 | 11.8 |

Reinhackle (0356)

| Year | Month | Day | Hour | Minute | Second | Noise3 | IceDetection | Heading | Pitch | Roll | StdDevHeading | StdDevPitch | StdDevRoll | Temperature | Pressure | StdDevPressure | Voltage |
|------|-------|-----|------|--------|--------|--------|--------------|---------|-------|------|---------------|-------------|------------|-------------|----------|----------------|---------|
| 2016 | 3 | 11 | 5 | 20 | 59 | 35 | 0 | 0 | 0 | 0 | 0 | 0 | 0 | 45.59 | 0 | 0 | 11.8 |
| 2016 | 3 | 11 | 5 | 30 | 59 | 35 | 0 | 0 | 0 | 0 | 0 | 0 | 0 | 45.57 | 0 | 0 | 11.8 |
| 2016 | 3 | 11 | 5 | 40 | 59 | 36 | 0 | 0 | 0 | 0 | 0 | 0 | 0 | 45.54 | 0 | 0 | 11.8 |
| 2016 | 3 | 11 | 5 | 50 | 59 | 36 | 0 | 0 | 0 | 0 | 0 | 0 | 0 | 45.52 | 0 | 0 | 11.8 |
| 2016 | 3 | 11 | 6 | 0 | 59 | 35 | 0 | 0 | 0 | 0 | 0 | 0 | 0 | 45.5 | 0 | 0 | 11.8 |
| 2016 | 3 | 11 | 6 | 10 | 59 | 35 | 0 | 0 | 0 | 0 | 0 | 0 | 0 | 45.48 | 0 | 0 | 11.8 |
| 2016 | 3 | 11 | 6 | 20 | 59 | 36 | 0 | 0 | 0 | 0 | 0 | 0 | 0 | 45.46 | 0 | 0 | 11.8 |
| 2016 | 3 | 11 | 6 | 30 | 59 | 36 | 0 | 0 | 0 | 0 | 0 | 0 | 0 | 45.46 | 0 | 0 | 11.8 |
| 2016 | 3 | 11 | 6 | 40 | 59 | 35 | 0 | 0 | 0 | 0 | 0 | 0 | 0 | 45.46 | 0 | 0 | 11.8 |
| 2016 | 3 | 11 | 6 | 50 | 59 | 35 | 0 | 0 | 0 | 0 | 0 | 0 | 0 | 45.45 | 0 | 0 | 11.8 |
| 2016 | 3 | 11 | 7 | 0 | 59 | 35 | 0 | 0 | 0 | 0 | 0 | 0 | 0 | 45.46 | 0 | 0 | 11.8 |
| 2016 | 3 | 11 | 7 | 10 | 59 | 35 | 0 | 0 | 0 | 0 | 0 | 0 | 0 | 45.46 | 0 | 0 | 12 |
| 2016 | 3 | 11 | 7 | 20 | 59 | 35 | 0 | 0 | 0 | 0 | 0 | 0 | 0 | 45.48 | 0 | 0 | 12 |
| 2016 | 3 | 11 | 7 | 30 | 59 | 35 | 0 | 0 | 0 | 0 | 0 | 0 | 0 | 45.48 | 0 | 0 | 12 |
| 2016 | 3 | 11 | 7 | 40 | 59 | 36 | 0 | 0 | 0 | 0 | 0 | 0 | 0 | 45.52 | 0 | 0 | 12 |
| 2016 | 3 | 11 | 7 | 50 | 59 | 35 | 0 | 0 | 0 | 0 | 0 | 0 | 0 | 45.52 | 0 | 0 | 12 |
| 2016 | 3 | 11 | 8 | 0 | 59 | 35 | 0 | 0 | 0 | 0 | 0 | 0 | 0 | 45.54 | 0 | 0 | 12 |
| 2016 | 3 | 11 | 8 | 10 | 59 | 35 | 0 | 0 | 0 | 0 | 0 | 0 | 0 | 45.55 | 0 | 0 | 12.2 |
| 2016 | 3 | 11 | 8 | 20 | 59 | 35 | 0 | 0 | 0 | 0 | 0 | 0 | 0 | 45.57 | 0 | 0 | 12.2 |
| 2016 | 3 | 11 | 8 | 30 | 59 | 35 | 0 | 0 | 0 | 0 | 0 | 0 | 0 | 45.55 | 0 | 0 | 12 |
| 2016 | 3 | 11 | 8 | 40 | 59 | 35 | 0 | 0 | 0 | 0 | 0 | 0 | 0 | 45.55 | 0 | 0 | 12 |
| 2016 | 3 | 11 | 8 | 50 | 59 | 35 | 0 | 0 | 0 | 0 | 0 | 0 | 0 | 45.61 | 0 | 0 | 12.2 |
| 2016 | 3 | 11 | 9 | 0 | 59 | 35 | 0 | 0 | 0 | 0 | 0 | 0 | 0 | 45.59 | 0 | 0 | 12.2 |
| 2016 | 3 | 11 | 9 | 10 | 59 | 35 | 0 | 0 | 0 | 0 | 0 | 0 | 0 | 45.61 | 0 | 0 | 12.2 |
| 2016 | 3 | 11 | 9 | 20 | 59 | 35 | 0 | 0 | 0 | 0 | 0 | 0 | 0 | 45.64 | 0 | 0 | 12.2 |
| 2016 | 3 | 11 | 9 | 30 | 59 | 35 | 0 | 0 | 0 | 0 | 0 | 0 | 0 | 45.63 | 0 | 0 | 12.2 |
| 2016 | 3 | 11 | 9 | 40 | 59 | 36 | 0 | 0 | 0 | 0 | 0 | 0 | 0 | 45.68 | 0 | 0 | 12.2 |
| 2016 | 3 | 11 | 9 | 50 | 59 | 35 | 0 | 0 | 0 | 0 | 0 | 0 | 0 | 45.7 | 0 | 0 | 12.2 |
| 2016 | 3 | 11 | 10 | 0 | 59 | 35 | 0 | 0 | 0 | 0 | 0 | 0 | 0 | 45.73 | 0 | 0 | 12.2 |
| 2016 | 3 | 11 | 10 | 10 | 59 | 35 | 0 | 0 | 0 | 0 | 0 | 0 | 0 | 45.79 | 0 | 0 | 12.4 |
| 2016 | 3 | 11 | 10 | 20 | 59 | 35 | 0 | 0 | 0 | 0 | 0 | 0 | 0 | 45.81 | 0 | 0 | 12.4 |
| 2016 | 3 | 11 | 10 | 30 | 59 | 35 | 0 | 0 | 0 | 0 | 0 | 0 | 0 | 45.84 | 0 | 0 | 12.4 |
| 2016 | 3 | 11 | 10 | 40 | 59 | 35 | 0 | 0 | 0 | 0 | 0 | 0 | 0 | 45.9 | 0 | 0 | 12.4 |
| 2016 | 3 | 11 | 10 | 50 | 59 | 35 | 0 | 0 | 0 | 0 | 0 | 0 | 0 | 46.11 | 0 | 0 | 12.6 |
| 2016 | 3 | 11 | 11 | 0 | 59 | 35 | 0 | 0 | 0 | 0 | 0 | 0 | 0 | 46.38 | 0 | 0 | 12.8 |
| 2016 | 3 | 11 | 11 | 10 | 59 | 35 | 0 | 0 | 0 | 0 | 0 | 0 | 0 | 46.45 | 0 | 0 | 12.8 |
| 2016 | 3 | 11 | 11 | 20 | 59 | 35 | 0 | 0 | 0 | 0 | 0 | 0 | 0 | 46.58 | 0 | 0 | 12.8 |
| 2016 | 3 | 11 | 11 | 30 | 59 | 35 | 0 | 0 | 0 | 0 | 0 | 0 | 0 | 46.29 | 0 | 0 | 12.6 |
| 2016 | 3 | 11 | 11 | 40 | 59 | 35 | 0 | 0 | 0 | 0 | 0 | 0 | 0 | 46.72 | 0 | 0 | 13 |
| 2016 | 3 | 11 | 11 | 50 | 59 | 35 | 0 | 0 | 0 | 0 | 0 | 0 | 0 | 46.9 | 0 | 0 | 13.4 |
| 2016 | 3 | 11 | 12 | 0 | 59 | 35 | 0 | 0 | 0 | 0 | 0 | 0 | 0 | 46.47 | 0 | 0 | 12.6 |
| 2016 | 3 | 11 | 12 | 10 | 59 | 35 | 0 | 0 | 0 | 0 | 0 | 0 | 0 | 46.56 | 0 | 0 | 13 |
| 2016 | 3 | 11 | 12 | 20 | 59 | 35 | 0 | 0 | 0 | 0 | 0 | 0 | 0 | 46.38 | 0 | 0 | 12.4 |
| 2016 | 3 | 11 | 12 | 30 | 59 | 35 | 0 | 0 | 0 | 0 | 0 | 0 | 0 | 46.4 | 0 | 0 | 12.6 |
| 2016 | 3 | 11 | 12 | 40 | 59 | 35 | 0 | 0 | 0 | 0 | 0 | 0 | 0 | 46.58 | 0 | 0 | 12.8 |
| 2016 | 3 | 11 | 12 | 50 | 59 | 36 | 0 | 0 | 0 | 0 | 0 | 0 | 0 | 46.74 | 0 | 0 | 13 |

Reinhackle (0356)

| Year | Month | Day | Hour | Minute | Second | Noise3 | IceDetection | Heading | Pitch | Roll | StdDevHeading | StdDevPitch | StdDevRoll | Temperature | Pressure | StdDevPressure | Voltage |
|------|-------|-----|------|--------|--------|--------|--------------|---------|-------|------|---------------|-------------|------------|-------------|----------|----------------|---------|
| 2016 | 3 | 11 | 13 | 0 | 59 | 35 | 0 | 0 | 0 | 0 | 0 | 0 | 0 | 46.71 | 0 | 0 | 12.6 |
| 2016 | 3 | 11 | 13 | 10 | 59 | 35 | 0 | 0 | 0 | 0 | 0 | 0 | 0 | 46.98 | 0 | 0 | 13.6 |
| 2016 | 3 | 11 | 13 | 20 | 59 | 35 | 0 | 0 | 0 | 0 | 0 | 0 | 0 | 46.96 | 0 | 0 | 13.6 |
| 2016 | 3 | 11 | 13 | 30 | 59 | 35 | 0 | 0 | 0 | 0 | 0 | 0 | 0 | 47.01 | 0 | 0 | 13.6 |
| 2016 | 3 | 11 | 13 | 40 | 59 | 35 | 0 | 0 | 0 | 0 | 0 | 0 | 0 | 47.03 | 0 | 0 | 13.6 |
| 2016 | 3 | 11 | 13 | 50 | 59 | 35 | 0 | 0 | 0 | 0 | 0 | 0 | 0 | 47.08 | 0 | 0 | 13.6 |
| 2016 | 3 | 11 | 14 | 0 | 59 | 35 | 0 | 0 | 0 | 0 | 0 | 0 | 0 | 47.16 | 0 | 0 | 13.6 |
| 2016 | 3 | 11 | 14 | 10 | 59 | 35 | 0 | 0 | 0 | 0 | 0 | 0 | 0 | 47.19 | 0 | 0 | 13.6 |
| 2016 | 3 | 11 | 14 | 20 | 59 | 35 | 0 | 0 | 0 | 0 | 0 | 0 | 0 | 47.21 | 0 | 0 | 13.6 |
| 2016 | 3 | 11 | 14 | 30 | 59 | 35 | 0 | 0 | 0 | 0 | 0 | 0 | 0 | 47.25 | 0 | 0 | 13.6 |
| 2016 | 3 | 11 | 14 | 40 | 59 | 35 | 0 | 0 | 0 | 0 | 0 | 0 | 0 | 47.23 | 0 | 0 | 13.6 |
| 2016 | 3 | 11 | 14 | 50 | 59 | 35 | 0 | 0 | 0 | 0 | 0 | 0 | 0 | 47.23 | 0 | 0 | 13.6 |
| 2016 | 3 | 11 | 15 | 0 | 59 | 35 | 0 | 0 | 0 | 0 | 0 | 0 | 0 | 47.21 | 0 | 0 | 13.6 |
| 2016 | 3 | 11 | 15 | 10 | 59 | 35 | 0 | 0 | 0 | 0 | 0 | 0 | 0 | 47.21 | 0 | 0 | 13.6 |
| 2016 | 3 | 11 | 15 | 20 | 59 | 35 | 0 | 0 | 0 | 0 | 0 | 0 | 0 | 47.17 | 0 | 0 | 13.6 |
| 2016 | 3 | 11 | 15 | 30 | 59 | 35 | 0 | 0 | 0 | 0 | 0 | 0 | 0 | 47.19 | 0 | 0 | 13.6 |
| 2016 | 3 | 11 | 15 | 40 | 59 | 36 | 0 | 0 | 0 | 0 | 0 | 0 | 0 | 47.12 | 0 | 0 | 13.2 |
| 2016 | 3 | 11 | 15 | 50 | 59 | 35 | 0 | 0 | 0 | 0 | 0 | 0 | 0 | 47.1 | 0 | 0 | 12.2 |
| 2016 | 3 | 11 | 16 | 0 | 59 | 35 | 0 | 0 | 0 | 0 | 0 | 0 | 0 | 47.1 | 0 | 0 | 12.2 |
| 2016 | 3 | 11 | 16 | 10 | 59 | 35 | 0 | 0 | 0 | 0 | 0 | 0 | 0 | 47.1 | 0 | 0 | 12.2 |
| 2016 | 3 | 11 | 16 | 20 | 59 | 34 | 0 | 0 | 0 | 0 | 0 | 0 | 0 | 47.17 | 0 | 0 | 13 |
| 2016 | 3 | 11 | 16 | 30 | 59 | 35 | 0 | 0 | 0 | 0 | 0 | 0 | 0 | 47.14 | 0 | 0 | 12.2 |
| 2016 | 3 | 11 | 16 | 40 | 59 | 35 | 0 | 0 | 0 | 0 | 0 | 0 | 0 | 47.12 | 0 | 0 | 12 |
| 2016 | 3 | 11 | 16 | 50 | 59 | 35 | 0 | 0 | 0 | 0 | 0 | 0 | 0 | 47.12 | 0 | 0 | 12 |
| 2016 | 3 | 11 | 17 | 0 | 59 | 35 | 0 | 0 | 0 | 0 | 0 | 0 | 0 | 47.12 | 0 | 0 | 12 |
| 2016 | 3 | 11 | 17 | 10 | 59 | 35 | 0 | 0 | 0 | 0 | 0 | 0 | 0 | 47.12 | 0 | 0 | 12 |
| 2016 | 3 | 11 | 17 | 20 | 59 | 35 | 0 | 0 | 0 | 0 | 0 | 0 | 0 | 47.12 | 0 | 0 | 12 |
| 2016 | 3 | 11 | 17 | 30 | 59 | 35 | 0 | 0 | 0 | 0 | 0 | 0 | 0 | 47.16 | 0 | 0 | 12 |
| 2016 | 3 | 11 | 17 | 40 | 59 | 35 | 0 | 0 | 0 | 0 | 0 | 0 | 0 | 47.16 | 0 | 0 | 12 |
| 2016 | 3 | 11 | 17 | 50 | 59 | 35 | 0 | 0 | 0 | 0 | 0 | 0 | 0 | 47.16 | 0 | 0 | 12 |
| 2016 | 3 | 11 | 18 | 0 | 59 | 35 | 0 | 0 | 0 | 0 | 0 | 0 | 0 | 47.16 | 0 | 0 | 12 |
| 2016 | 3 | 11 | 18 | 10 | 59 | 35 | 0 | 0 | 0 | 0 | 0 | 0 | 0 | 47.16 | 0 | 0 | 12 |
| 2016 | 3 | 11 | 18 | 20 | 59 | 35 | 0 | 0 | 0 | 0 | 0 | 0 | 0 | 47.16 | 0 | 0 | 12 |
| 2016 | 3 | 11 | 18 | 30 | 59 | 35 | 0 | 0 | 0 | 0 | 0 | 0 | 0 | 47.16 | 0 | 0 | 12 |
| 2016 | 3 | 11 | 18 | 40 | 59 | 35 | 0 | 0 | 0 | 0 | 0 | 0 | 0 | 47.17 | 0 | 0 | 12 |
| 2016 | 3 | 11 | 18 | 50 | 59 | 35 | 0 | 0 | 0 | 0 | 0 | 0 | 0 | 47.17 | 0 | 0 | 12 |
| 2016 | 3 | 11 | 19 | 0 | 59 | 35 | 0 | 0 | 0 | 0 | 0 | 0 | 0 | 47.17 | 0 | 0 | 12 |
| 2016 | 3 | 11 | 19 | 10 | 59 | 35 | 0 | 0 | 0 | 0 | 0 | 0 | 0 | 47.17 | 0 | 0 | 12 |
| 2016 | 3 | 11 | 19 | 20 | 59 | 35 | 0 | 0 | 0 | 0 | 0 | 0 | 0 | 47.17 | 0 | 0 | 12 |
| 2016 | 3 | 11 | 19 | 30 | 59 | 35 | 0 | 0 | 0 | 0 | 0 | 0 | 0 | 47.17 | 0 | 0 | 12 |
| 2016 | 3 | 11 | 19 | 40 | 59 | 35 | 0 | 0 | 0 | 0 | 0 | 0 | 0 | 47.17 | 0 | 0 | 12 |
| 2016 | 3 | 11 | 19 | 50 | 59 | 35 | 0 | 0 | 0 | 0 | 0 | 0 | 0 | 47.16 | 0 | 0 | 12 |
| 2016 | 3 | 11 | 20 | 0 | 59 | 35 | 0 | 0 | 0 | 0 | 0 | 0 | 0 | 47.16 | 0 | 0 | 12 |
| 2016 | 3 | 11 | 20 | 10 | 59 | 35 | 0 | 0 | 0 | 0 | 0 | 0 | 0 | 47.14 | 0 | 0 | 12 |
| 2016 | 3 | 11 | 20 | 20 | 59 | 35 | 0 | 0 | 0 | 0 | 0 | 0 | 0 | 47.14 | 0 | 0 | 12 |
| 2016 | 3 | 11 | 20 | 30 | 59 | 34 | 0 | 0 | 0 | 0 | 0 | 0 | 0 | 47.12 | 0 | 0 | 12 |

Reinhackle (0356)

| Year | Month | Day | Hour | Minute | Second | Noise3 | IceDetection | Heading | Pitch | Roll | StdDevHeading | StdDevPitch | StdDevRoll | Temperature | Pressure | StdDevPressure | Voltage |
|------|-------|-----|------|--------|--------|--------|--------------|---------|-------|------|---------------|-------------|------------|-------------|----------|----------------|---------|
| 2016 | 3 | 11 | 20 | 40 | 59 | 35 | 0 | 0 | 0 | 0 | 0 | 0 | 0 | 47.1 | 0 | 0 | 12 |
| 2016 | 3 | 11 | 20 | 50 | 59 | 35 | 0 | 0 | 0 | 0 | 0 | 0 | 0 | 47.07 | 0 | 0 | 12 |
| 2016 | 3 | 11 | 21 | 0 | 59 | 35 | 0 | 0 | 0 | 0 | 0 | 0 | 0 | 47.03 | 0 | 0 | 12 |
| 2016 | 3 | 11 | 21 | 10 | 59 | 35 | 0 | 0 | 0 | 0 | 0 | 0 | 0 | 47.03 | 0 | 0 | 12 |
| 2016 | 3 | 11 | 21 | 20 | 59 | 35 | 0 | 0 | 0 | 0 | 0 | 0 | 0 | 47.01 | 0 | 0 | 11.8 |
| 2016 | 3 | 11 | 21 | 30 | 59 | 35 | 0 | 0 | 0 | 0 | 0 | 0 | 0 | 46.98 | 0 | 0 | 11.8 |
| 2016 | 3 | 11 | 21 | 40 | 59 | 35 | 0 | 0 | 0 | 0 | 0 | 0 | 0 | 46.96 | 0 | 0 | 11.8 |
| 2016 | 3 | 11 | 21 | 50 | 59 | 35 | 0 | 0 | 0 | 0 | 0 | 0 | 0 | 46.94 | 0 | 0 | 11.8 |
| 2016 | 3 | 11 | 22 | 0 | 59 | 35 | 0 | 0 | 0 | 0 | 0 | 0 | 0 | 46.92 | 0 | 0 | 11.8 |
| 2016 | 3 | 11 | 22 | 10 | 59 | 34 | 0 | 0 | 0 | 0 | 0 | 0 | 0 | 46.9 | 0 | 0 | 11.8 |
| 2016 | 3 | 11 | 22 | 20 | 59 | 35 | 0 | 0 | 0 | 0 | 0 | 0 | 0 | 46.87 | 0 | 0 | 11.8 |
| 2016 | 3 | 11 | 22 | 30 | 59 | 35 | 0 | 0 | 0 | 0 | 0 | 0 | 0 | 46.85 | 0 | 0 | 11.8 |
| 2016 | 3 | 11 | 22 | 40 | 59 | 35 | 0 | 0 | 0 | 0 | 0 | 0 | 0 | 46.83 | 0 | 0 | 11.8 |
| 2016 | 3 | 11 | 22 | 50 | 59 | 35 | 0 | 0 | 0 | 0 | 0 | 0 | 0 | 46.8 | 0 | 0 | 11.8 |
| 2016 | 3 | 11 | 23 | 0 | 59 | 35 | 0 | 0 | 0 | 0 | 0 | 0 | 0 | 46.76 | 0 | 0 | 11.8 |
| 2016 | 3 | 11 | 23 | 10 | 59 | 35 | 0 | 0 | 0 | 0 | 0 | 0 | 0 | 46.74 | 0 | 0 | 11.8 |
| 2016 | 3 | 11 | 23 | 20 | 59 | 35 | 0 | 0 | 0 | 0 | 0 | 0 | 0 | 46.69 | 0 | 0 | 11.8 |
| 2016 | 3 | 11 | 23 | 30 | 59 | 35 | 0 | 0 | 0 | 0 | 0 | 0 | 0 | 46.67 | 0 | 0 | 11.8 |
| 2016 | 3 | 11 | 23 | 40 | 59 | 35 | 0 | 0 | 0 | 0 | 0 | 0 | 0 | 46.63 | 0 | 0 | 11.8 |
| 2016 | 3 | 11 | 23 | 50 | 59 | 35 | 0 | 0 | 0 | 0 | 0 | 0 | 0 | 46.6 | 0 | 0 | 11.8 |
| 2016 | 3 | 12 | 0 | 0 | 59 | 35 | 0 | 0 | 0 | 0 | 0 | 0 | 0 | 46.56 | 0 | 0 | 11.8 |
| 2016 | 3 | 12 | 0 | 10 | 59 | 35 | 0 | 0 | 0 | 0 | 0 | 0 | 0 | 46.53 | 0 | 0 | 11.8 |
| 2016 | 3 | 12 | 0 | 20 | 59 | 35 | 0 | 0 | 0 | 0 | 0 | 0 | 0 | 46.51 | 0 | 0 | 11.8 |
| 2016 | 3 | 12 | 0 | 30 | 59 | 35 | 0 | 0 | 0 | 0 | 0 | 0 | 0 | 46.45 | 0 | 0 | 11.8 |
| 2016 | 3 | 12 | 0 | 40 | 59 | 35 | 0 | 0 | 0 | 0 | 0 | 0 | 0 | 46.44 | 0 | 0 | 11.8 |
| 2016 | 3 | 12 | 0 | 50 | 59 | 36 | 0 | 0 | 0 | 0 | 0 | 0 | 0 | 46.4 | 0 | 0 | 11.8 |
| 2016 | 3 | 12 | 1 | 0 | 59 | 35 | 0 | 0 | 0 | 0 | 0 | 0 | 0 | 46.36 | 0 | 0 | 11.8 |
| 2016 | 3 | 12 | 1 | 10 | 59 | 35 | 0 | 0 | 0 | 0 | 0 | 0 | 0 | 46.33 | 0 | 0 | 11.8 |
| 2016 | 3 | 12 | 1 | 20 | 59 | 35 | 0 | 0 | 0 | 0 | 0 | 0 | 0 | 46.29 | 0 | 0 | 11.8 |
| 2016 | 3 | 12 | 1 | 30 | 59 | 35 | 0 | 0 | 0 | 0 | 0 | 0 | 0 | 46.26 | 0 | 0 | 11.8 |
| 2016 | 3 | 12 | 1 | 40 | 59 | 34 | 0 | 0 | 0 | 0 | 0 | 0 | 0 | 46.2 | 0 | 0 | 11.8 |
| 2016 | 3 | 12 | 1 | 50 | 59 | 35 | 0 | 0 | 0 | 0 | 0 | 0 | 0 | 46.18 | 0 | 0 | 11.8 |
| 2016 | 3 | 12 | 2 | 0 | 59 | 35 | 0 | 0 | 0 | 0 | 0 | 0 | 0 | 46.13 | 0 | 0 | 11.8 |
| 2016 | 3 | 12 | 2 | 10 | 59 | 35 | 0 | 0 | 0 | 0 | 0 | 0 | 0 | 46.09 | 0 | 0 | 11.8 |
| 2016 | 3 | 12 | 2 | 20 | 59 | 35 | 0 | 0 | 0 | 0 | 0 | 0 | 0 | 46.06 | 0 | 0 | 11.8 |
| 2016 | 3 | 12 | 2 | 30 | 59 | 35 | 0 | 0 | 0 | 0 | 0 | 0 | 0 | 46.02 | 0 | 0 | 11.8 |
| 2016 | 3 | 12 | 2 | 40 | 59 | 35 | 0 | 0 | 0 | 0 | 0 | 0 | 0 | 46 | 0 | 0 | 11.8 |
| 2016 | 3 | 12 | 2 | 50 | 59 | 35 | 0 | 0 | 0 | 0 | 0 | 0 | 0 | 45.97 | 0 | 0 | 11.8 |
| 2016 | 3 | 12 | 3 | 0 | 59 | 35 | 0 | 0 | 0 | 0 | 0 | 0 | 0 | 45.93 | 0 | 0 | 11.8 |
| 2016 | 3 | 12 | 3 | 10 | 59 | 35 | 0 | 0 | 0 | 0 | 0 | 0 | 0 | 45.9 | 0 | 0 | 11.8 |
| 2016 | 3 | 12 | 3 | 20 | 59 | 35 | 0 | 0 | 0 | 0 | 0 | 0 | 0 | 45.86 | 0 | 0 | 11.8 |
| 2016 | 3 | 12 | 3 | 30 | 59 | 35 | 0 | 0 | 0 | 0 | 0 | 0 | 0 | 45.82 | 0 | 0 | 11.8 |
| 2016 | 3 | 12 | 3 | 40 | 59 | 35 | 0 | 0 | 0 | 0 | 0 | 0 | 0 | 45.79 | 0 | 0 | 11.8 |
| 2016 | 3 | 12 | 3 | 50 | 59 | 35 | 0 | 0 | 0 | 0 | 0 | 0 | 0 | 45.77 | 0 | 0 | 11.8 |
| 2016 | 3 | 12 | 4 | 0 | 59 | 35 | 0 | 0 | 0 | 0 | 0 | 0 | 0 | 45.72 | 0 | 0 | 11.8 |
| 2016 | 3 | 12 | 4 | 10 | 59 | 35 | 0 | 0 | 0 | 0 | 0 | 0 | 0 | 45.68 | 0 | 0 | 11.8 |

Reinhackle (0356)

| Year | Month | Day | Hour | Minute | Second | Noise3 | IceDetection | Heading | Pitch | Roll | StdDevHeading | StdDevPitch | StdDevRoll | Temperature | Pressure | StdDevPressure | Voltage |
|------|-------|-----|------|--------|--------|--------|--------------|---------|-------|------|---------------|-------------|------------|-------------|----------|----------------|---------|
| 2016 | 3 | 12 | 4 | 20 | 59 | 35 | 0 | 0 | 0 | 0 | 0 | 0 | 0 | 45.64 | 0 | 0 | 11.8 |
| 2016 | 3 | 12 | 4 | 30 | 59 | 35 | 0 | 0 | 0 | 0 | 0 | 0 | 0 | 45.59 | 0 | 0 | 11.8 |
| 2016 | 3 | 12 | 4 | 40 | 59 | 35 | 0 | 0 | 0 | 0 | 0 | 0 | 0 | 45.55 | 0 | 0 | 11.8 |
| 2016 | 3 | 12 | 4 | 50 | 59 | 35 | 0 | 0 | 0 | 0 | 0 | 0 | 0 | 45.52 | 0 | 0 | 11.8 |
| 2016 | 3 | 12 | 5 | 0 | 59 | 35 | 0 | 0 | 0 | 0 | 0 | 0 | 0 | 45.46 | 0 | 0 | 11.8 |
| 2016 | 3 | 12 | 5 | 10 | 59 | 35 | 0 | 0 | 0 | 0 | 0 | 0 | 0 | 45.43 | 0 | 0 | 11.8 |
| 2016 | 3 | 12 | 5 | 20 | 59 | 35 | 0 | 0 | 0 | 0 | 0 | 0 | 0 | 45.37 | 0 | 0 | 11.8 |
| 2016 | 3 | 12 | 5 | 30 | 59 | 35 | 0 | 0 | 0 | 0 | 0 | 0 | 0 | 45.34 | 0 | 0 | 11.8 |
| 2016 | 3 | 12 | 5 | 40 | 59 | 35 | 0 | 0 | 0 | 0 | 0 | 0 | 0 | 45.28 | 0 | 0 | 11.8 |
| 2016 | 3 | 12 | 5 | 50 | 59 | 35 | 0 | 0 | 0 | 0 | 0 | 0 | 0 | 45.23 | 0 | 0 | 11.8 |
| 2016 | 3 | 12 | 6 | 0 | 59 | 35 | 0 | 0 | 0 | 0 | 0 | 0 | 0 | 45.19 | 0 | 0 | 11.8 |
| 2016 | 3 | 12 | 6 | 10 | 59 | 34 | 0 | 0 | 0 | 0 | 0 | 0 | 0 | 45.14 | 0 | 0 | 11.8 |
| 2016 | 3 | 12 | 6 | 20 | 59 | 35 | 0 | 0 | 0 | 0 | 0 | 0 | 0 | 45.09 | 0 | 0 | 11.8 |
| 2016 | 3 | 12 | 6 | 30 | 59 | 35 | 0 | 0 | 0 | 0 | 0 | 0 | 0 | 45.07 | 0 | 0 | 11.8 |
| 2016 | 3 | 12 | 6 | 40 | 59 | 35 | 0 | 0 | 0 | 0 | 0 | 0 | 0 | 45.03 | 0 | 0 | 11.8 |
| 2016 | 3 | 12 | 6 | 50 | 59 | 36 | 0 | 0 | 0 | 0 | 0 | 0 | 0 | 45 | 0 | 0 | 11.8 |
| 2016 | 3 | 12 | 7 | 0 | 59 | 35 | 0 | 0 | 0 | 0 | 0 | 0 | 0 | 44.96 | 0 | 0 | 12 |
| 2016 | 3 | 12 | 7 | 10 | 59 | 35 | 0 | 0 | 0 | 0 | 0 | 0 | 0 | 44.92 | 0 | 0 | 12 |
| 2016 | 3 | 12 | 7 | 20 | 59 | 35 | 0 | 0 | 0 | 0 | 0 | 0 | 0 | 44.91 | 0 | 0 | 12.2 |
| 2016 | 3 | 12 | 7 | 30 | 59 | 35 | 0 | 0 | 0 | 0 | 0 | 0 | 0 | 44.92 | 0 | 0 | 12.4 |
| 2016 | 3 | 12 | 7 | 40 | 59 | 35 | 0 | 0 | 0 | 0 | 0 | 0 | 0 | 44.92 | 0 | 0 | 12.6 |
| 2016 | 3 | 12 | 7 | 50 | 59 | 35 | 0 | 0 | 0 | 0 | 0 | 0 | 0 | 44.94 | 0 | 0 | 12.6 |
| 2016 | 3 | 12 | 8 | 0 | 59 | 35 | 0 | 0 | 0 | 0 | 0 | 0 | 0 | 45.01 | 0 | 0 | 12.8 |
| 2016 | 3 | 12 | 8 | 10 | 59 | 35 | 0 | 0 | 0 | 0 | 0 | 0 | 0 | 45.09 | 0 | 0 | 12.8 |
| 2016 | 3 | 12 | 8 | 20 | 59 | 35 | 0 | 0 | 0 | 0 | 0 | 0 | 0 | 45.14 | 0 | 0 | 12.8 |
| 2016 | 3 | 12 | 8 | 30 | 59 | 36 | 0 | 0 | 0 | 0 | 0 | 0 | 0 | 45.16 | 0 | 0 | 12.8 |
| 2016 | 3 | 12 | 8 | 40 | 59 | 35 | 0 | 0 | 0 | 0 | 0 | 0 | 0 | 45.21 | 0 | 0 | 13 |
| 2016 | 3 | 12 | 8 | 50 | 59 | 35 | 0 | 0 | 0 | 0 | 0 | 0 | 0 | 45.27 | 0 | 0 | 13 |
| 2016 | 3 | 12 | 9 | 0 | 59 | 35 | 0 | 0 | 0 | 0 | 0 | 0 | 0 | 45.32 | 0 | 0 | 13 |
| 2016 | 3 | 12 | 9 | 10 | 59 | 36 | 0 | 0 | 0 | 0 | 0 | 0 | 0 | 45.41 | 0 | 0 | 13.2 |
| 2016 | 3 | 12 | 9 | 20 | 59 | 35 | 0 | 0 | 0 | 0 | 0 | 0 | 0 | 45.46 | 0 | 0 | 13.2 |
| 2016 | 3 | 12 | 9 | 30 | 59 | 36 | 0 | 0 | 0 | 0 | 0 | 0 | 0 | 45.54 | 0 | 0 | 13.6 |
| 2016 | 3 | 12 | 9 | 40 | 59 | 35 | 0 | 0 | 0 | 0 | 0 | 0 | 0 | 45.59 | 0 | 0 | 13.8 |
| 2016 | 3 | 12 | 9 | 50 | 59 | 35 | 0 | 0 | 0 | 0 | 0 | 0 | 0 | 45.64 | 0 | 0 | 13.8 |
| 2016 | 3 | 12 | 10 | 0 | 59 | 35 | 0 | 0 | 0 | 0 | 0 | 0 | 0 | 45.75 | 0 | 0 | 13.8 |
| 2016 | 3 | 12 | 10 | 10 | 59 | 35 | 0 | 0 | 0 | 0 | 0 | 0 | 0 | 45.79 | 0 | 0 | 13.8 |
| 2016 | 3 | 12 | 10 | 20 | 59 | 35 | 0 | 0 | 0 | 0 | 0 | 0 | 0 | 45.88 | 0 | 0 | 13.8 |
| 2016 | 3 | 12 | 10 | 30 | 59 | 35 | 0 | 0 | 0 | 0 | 0 | 0 | 0 | 45.95 | 0 | 0 | 13.8 |
| 2016 | 3 | 12 | 10 | 40 | 59 | 35 | 0 | 0 | 0 | 0 | 0 | 0 | 0 | 46 | 0 | 0 | 13.8 |
| 2016 | 3 | 12 | 10 | 50 | 59 | 34 | 0 | 0 | 0 | 0 | 0 | 0 | 0 | 46.09 | 0 | 0 | 13.8 |
| 2016 | 3 | 12 | 11 | 0 | 59 | 36 | 0 | 0 | 0 | 0 | 0 | 0 | 0 | 46.17 | 0 | 0 | 13.8 |
| 2016 | 3 | 12 | 11 | 10 | 59 | 35 | 0 | 0 | 0 | 0 | 0 | 0 | 0 | 46.24 | 0 | 0 | 13.8 |
| 2016 | 3 | 12 | 11 | 20 | 59 | 36 | 0 | 0 | 0 | 0 | 0 | 0 | 0 | 46.31 | 0 | 0 | 13.8 |
| 2016 | 3 | 12 | 11 | 30 | 59 | 36 | 0 | 0 | 0 | 0 | 0 | 0 | 0 | 46.36 | 0 | 0 | 13.8 |
| 2016 | 3 | 12 | 11 | 40 | 59 | 35 | 0 | 0 | 0 | 0 | 0 | 0 | 0 | 46.38 | 0 | 0 | 13.8 |
| 2016 | 3 | 12 | 11 | 50 | 59 | 35 | 0 | 0 | 0 | 0 | 0 | 0 | 0 | 46.47 | 0 | 0 | 13.8 |

Reinhackle (0356)

| Year | Month | Day | Hour | Minute | Second | Noise3 | IceDetection | Heading | Pitch | Roll | StdDevHeading | StdDevPitch | StdDevRoll | Temperature | Pressure | StdDevPressure | Voltage |
|------|-------|-----|------|--------|--------|--------|--------------|---------|-------|------|---------------|-------------|------------|-------------|----------|----------------|---------|
| 2016 | 3 | 12 | 12 | 0 | 59 | 35 | 0 | 0 | 0 | 0 | 0 | 0 | 0 | 46.56 | 0 | 0 | 13.6 |
| 2016 | 3 | 12 | 12 | 10 | 59 | 35 | 0 | 0 | 0 | 0 | 0 | 0 | 0 | 46.6 | 0 | 0 | 13.6 |
| 2016 | 3 | 12 | 12 | 20 | 59 | 36 | 0 | 0 | 0 | 0 | 0 | 0 | 0 | 46.62 | 0 | 0 | 13.6 |
| 2016 | 3 | 12 | 12 | 30 | 59 | 35 | 0 | 0 | 0 | 0 | 0 | 0 | 0 | 46.67 | 0 | 0 | 13.6 |
| 2016 | 3 | 12 | 12 | 40 | 59 | 35 | 0 | 0 | 0 | 0 | 0 | 0 | 0 | 46.71 | 0 | 0 | 13.6 |
| 2016 | 3 | 12 | 12 | 50 | 59 | 35 | 0 | 0 | 0 | 0 | 0 | 0 | 0 | 46.74 | 0 | 0 | 13.6 |
| 2016 | 3 | 12 | 13 | 0 | 59 | 35 | 0 | 0 | 0 | 0 | 0 | 0 | 0 | 46.8 | 0 | 0 | 13.6 |
| 2016 | 3 | 12 | 13 | 10 | 59 | 35 | 0 | 0 | 0 | 0 | 0 | 0 | 0 | 46.8 | 0 | 0 | 13.6 |
| 2016 | 3 | 12 | 13 | 20 | 59 | 35 | 0 | 0 | 0 | 0 | 0 | 0 | 0 | 46.78 | 0 | 0 | 13.6 |
| 2016 | 3 | 12 | 13 | 30 | 59 | 36 | 0 | 0 | 0 | 0 | 0 | 0 | 0 | 46.81 | 0 | 0 | 13.6 |
| 2016 | 3 | 12 | 13 | 40 | 59 | 35 | 0 | 0 | 0 | 0 | 0 | 0 | 0 | 46.83 | 0 | 0 | 13.6 |
| 2016 | 3 | 12 | 13 | 50 | 59 | 35 | 0 | 0 | 0 | 0 | 0 | 0 | 0 | 46.83 | 0 | 0 | 13.6 |
| 2016 | 3 | 12 | 14 | 0 | 59 | 35 | 0 | 0 | 0 | 0 | 0 | 0 | 0 | 46.81 | 0 | 0 | 13.6 |
| 2016 | 3 | 12 | 14 | 10 | 59 | 35 | 0 | 0 | 0 | 0 | 0 | 0 | 0 | 46.83 | 0 | 0 | 13.6 |
| 2016 | 3 | 12 | 14 | 20 | 59 | 36 | 0 | 0 | 0 | 0 | 0 | 0 | 0 | 46.81 | 0 | 0 | 13.6 |
| 2016 | 3 | 12 | 14 | 30 | 59 | 35 | 0 | 0 | 0 | 0 | 0 | 0 | 0 | 46.83 | 0 | 0 | 13.6 |
| 2016 | 3 | 12 | 14 | 40 | 59 | 35 | 0 | 0 | 0 | 0 | 0 | 0 | 0 | 46.81 | 0 | 0 | 13.6 |
| 2016 | 3 | 12 | 14 | 50 | 59 | 34 | 0 | 0 | 0 | 0 | 0 | 0 | 0 | 46.78 | 0 | 0 | 13.6 |
| 2016 | 3 | 12 | 15 | 0 | 59 | 35 | 0 | 0 | 0 | 0 | 0 | 0 | 0 | 46.81 | 0 | 0 | 13.6 |
| 2016 | 3 | 12 | 15 | 10 | 59 | 35 | 0 | 0 | 0 | 0 | 0 | 0 | 0 | 46.8 | 0 | 0 | 13.6 |
| 2016 | 3 | 12 | 15 | 20 | 59 | 35 | 0 | 0 | 0 | 0 | 0 | 0 | 0 | 46.8 | 0 | 0 | 13.6 |
| 2016 | 3 | 12 | 15 | 30 | 59 | 35 | 0 | 0 | 0 | 0 | 0 | 0 | 0 | 46.8 | 0 | 0 | 13.6 |
| 2016 | 3 | 12 | 15 | 40 | 59 | 35 | 0 | 0 | 0 | 0 | 0 | 0 | 0 | 46.78 | 0 | 0 | 13.6 |
| 2016 | 3 | 12 | 15 | 50 | 59 | 35 | 0 | 0 | 0 | 0 | 0 | 0 | 0 | 46.74 | 0 | 0 | 13.6 |
| 2016 | 3 | 12 | 16 | 0 | 59 | 35 | 0 | 0 | 0 | 0 | 0 | 0 | 0 | 46.74 | 0 | 0 | 13.6 |
| 2016 | 3 | 12 | 16 | 10 | 59 | 35 | 0 | 0 | 0 | 0 | 0 | 0 | 0 | 46.72 | 0 | 0 | 12.4 |
| 2016 | 3 | 12 | 16 | 20 | 59 | 35 | 0 | 0 | 0 | 0 | 0 | 0 | 0 | 46.74 | 0 | 0 | 13.6 |
| 2016 | 3 | 12 | 16 | 30 | 59 | 36 | 0 | 0 | 0 | 0 | 0 | 0 | 0 | 46.72 | 0 | 0 | 12.2 |
| 2016 | 3 | 12 | 16 | 40 | 59 | 35 | 0 | 0 | 0 | 0 | 0 | 0 | 0 | 46.72 | 0 | 0 | 12.2 |
| 2016 | 3 | 12 | 16 | 50 | 59 | 35 | 0 | 0 | 0 | 0 | 0 | 0 | 0 | 46.74 | 0 | 0 | 12.2 |
| 2016 | 3 | 12 | 17 | 0 | 59 | 35 | 0 | 0 | 0 | 0 | 0 | 0 | 0 | 46.74 | 0 | 0 | 12.2 |
| 2016 | 3 | 12 | 17 | 10 | 59 | 35 | 0 | 0 | 0 | 0 | 0 | 0 | 0 | 46.76 | 0 | 0 | 12 |
| 2016 | 3 | 12 | 17 | 20 | 59 | 35 | 0 | 0 | 0 | 0 | 0 | 0 | 0 | 46.76 | 0 | 0 | 12 |
| 2016 | 3 | 12 | 17 | 30 | 59 | 35 | 0 | 0 | 0 | 0 | 0 | 0 | 0 | 46.78 | 0 | 0 | 12 |
| 2016 | 3 | 12 | 17 | 40 | 59 | 35 | 0 | 0 | 0 | 0 | 0 | 0 | 0 | 46.78 | 0 | 0 | 12 |
| 2016 | 3 | 12 | 17 | 50 | 59 | 35 | 0 | 0 | 0 | 0 | 0 | 0 | 0 | 46.8 | 0 | 0 | 12 |
| 2016 | 3 | 12 | 18 | 0 | 59 | 35 | 0 | 0 | 0 | 0 | 0 | 0 | 0 | 46.8 | 0 | 0 | 12 |
| 2016 | 3 | 12 | 18 | 10 | 59 | 35 | 0 | 0 | 0 | 0 | 0 | 0 | 0 | 46.81 | 0 | 0 | 12 |
| 2016 | 3 | 12 | 18 | 20 | 59 | 35 | 0 | 0 | 0 | 0 | 0 | 0 | 0 | 46.81 | 0 | 0 | 12 |
| 2016 | 3 | 12 | 18 | 30 | 59 | 35 | 0 | 0 | 0 | 0 | 0 | 0 | 0 | 46.83 | 0 | 0 | 12 |
| 2016 | 3 | 12 | 18 | 40 | 59 | 35 | 0 | 0 | 0 | 0 | 0 | 0 | 0 | 46.83 | 0 | 0 | 12 |
| 2016 | 3 | 12 | 18 | 50 | 59 | 35 | 0 | 0 | 0 | 0 | 0 | 0 | 0 | 46.85 | 0 | 0 | 12 |
| 2016 | 3 | 12 | 19 | 0 | 59 | 35 | 0 | 0 | 0 | 0 | 0 | 0 | 0 | 46.87 | 0 | 0 | 12 |
| 2016 | 3 | 12 | 19 | 10 | 59 | 35 | 0 | 0 | 0 | 0 | 0 | 0 | 0 | 46.87 | 0 | 0 | 12 |
| 2016 | 3 | 12 | 19 | 20 | 59 | 36 | 0 | 0 | 0 | 0 | 0 | 0 | 0 | 46.85 | 0 | 0 | 12 |
| 2016 | 3 | 12 | 19 | 30 | 59 | 35 | 0 | 0 | 0 | 0 | 0 | 0 | 0 | 46.87 | 0 | 0 | 12 |

Reinhackle (0356)

| Year | Month | Day | Hour | Minute | Second | Noise3 | IceDetection | Heading | Pitch | Roll | StdDevHeading | StdDevPitch | StdDevRoll | Temperature | Pressure | StdDevPressure | Voltage |
|------|-------|-----|------|--------|--------|--------|--------------|---------|-------|------|---------------|-------------|------------|-------------|----------|----------------|---------|
| 2016 | 3 | 12 | 19 | 40 | 59 | 35 | 0 | 0 | 0 | 0 | 0 | 0 | 0 | 46.87 | 0 | 0 | 12 |
| 2016 | 3 | 12 | 19 | 50 | 59 | 35 | 0 | 0 | 0 | 0 | 0 | 0 | 0 | 46.87 | 0 | 0 | 12 |
| 2016 | 3 | 12 | 20 | 0 | 59 | 35 | 0 | 0 | 0 | 0 | 0 | 0 | 0 | 46.85 | 0 | 0 | 12 |
| 2016 | 3 | 12 | 20 | 10 | 59 | 35 | 0 | 0 | 0 | 0 | 0 | 0 | 0 | 46.85 | 0 | 0 | 12 |
| 2016 | 3 | 12 | 20 | 20 | 59 | 35 | 0 | 0 | 0 | 0 | 0 | 0 | 0 | 46.83 | 0 | 0 | 12 |
| 2016 | 3 | 12 | 20 | 30 | 59 | 35 | 0 | 0 | 0 | 0 | 0 | 0 | 0 | 46.83 | 0 | 0 | 12 |
| 2016 | 3 | 12 | 20 | 40 | 59 | 35 | 0 | 0 | 0 | 0 | 0 | 0 | 0 | 46.81 | 0 | 0 | 12 |
| 2016 | 3 | 12 | 20 | 50 | 59 | 35 | 0 | 0 | 0 | 0 | 0 | 0 | 0 | 46.81 | 0 | 0 | 12 |
| 2016 | 3 | 12 | 21 | 0 | 59 | 36 | 0 | 0 | 0 | 0 | 0 | 0 | 0 | 46.8 | 0 | 0 | 12 |
| 2016 | 3 | 12 | 21 | 10 | 59 | 35 | 0 | 0 | 0 | 0 | 0 | 0 | 0 | 46.78 | 0 | 0 | 12 |
| 2016 | 3 | 12 | 21 | 20 | 59 | 35 | 0 | 0 | 0 | 0 | 0 | 0 | 0 | 46.78 | 0 | 0 | 12 |
| 2016 | 3 | 12 | 21 | 30 | 59 | 35 | 0 | 0 | 0 | 0 | 0 | 0 | 0 | 46.74 | 0 | 0 | 12 |
| 2016 | 3 | 12 | 21 | 40 | 59 | 35 | 0 | 0 | 0 | 0 | 0 | 0 | 0 | 46.72 | 0 | 0 | 12 |
| 2016 | 3 | 12 | 21 | 50 | 59 | 35 | 0 | 0 | 0 | 0 | 0 | 0 | 0 | 46.71 | 0 | 0 | 12 |
| 2016 | 3 | 12 | 22 | 0 | 59 | 35 | 0 | 0 | 0 | 0 | 0 | 0 | 0 | 46.67 | 0 | 0 | 11.8 |
| 2016 | 3 | 12 | 22 | 10 | 59 | 35 | 0 | 0 | 0 | 0 | 0 | 0 | 0 | 46.65 | 0 | 0 | 11.8 |
| 2016 | 3 | 12 | 22 | 20 | 59 | 35 | 0 | 0 | 0 | 0 | 0 | 0 | 0 | 46.63 | 0 | 0 | 11.8 |
| 2016 | 3 | 12 | 22 | 30 | 59 | 35 | 0 | 0 | 0 | 0 | 0 | 0 | 0 | 46.6 | 0 | 0 | 11.8 |
| 2016 | 3 | 12 | 22 | 40 | 59 | 35 | 0 | 0 | 0 | 0 | 0 | 0 | 0 | 46.58 | 0 | 0 | 11.8 |
| 2016 | 3 | 12 | 22 | 50 | 59 | 35 | 0 | 0 | 0 | 0 | 0 | 0 | 0 | 46.56 | 0 | 0 | 11.8 |
| 2016 | 3 | 12 | 23 | 0 | 59 | 35 | 0 | 0 | 0 | 0 | 0 | 0 | 0 | 46.53 | 0 | 0 | 11.8 |
| 2016 | 3 | 12 | 23 | 10 | 59 | 35 | 0 | 0 | 0 | 0 | 0 | 0 | 0 | 46.51 | 0 | 0 | 11.8 |
| 2016 | 3 | 12 | 23 | 20 | 59 | 35 | 0 | 0 | 0 | 0 | 0 | 0 | 0 | 46.49 | 0 | 0 | 11.8 |
| 2016 | 3 | 12 | 23 | 30 | 59 | 35 | 0 | 0 | 0 | 0 | 0 | 0 | 0 | 46.45 | 0 | 0 | 11.8 |
| 2016 | 3 | 12 | 23 | 40 | 59 | 35 | 0 | 0 | 0 | 0 | 0 | 0 | 0 | 46.42 | 0 | 0 | 11.8 |
| 2016 | 3 | 12 | 23 | 50 | 59 | 34 | 0 | 0 | 0 | 0 | 0 | 0 | 0 | 46.4 | 0 | 0 | 11.8 |
| 2016 | 3 | 13 | 0 | 0 | 59 | 35 | 0 | 0 | 0 | 0 | 0 | 0 | 0 | 46.36 | 0 | 0 | 11.8 |
| 2016 | 3 | 13 | 0 | 10 | 59 | 35 | 0 | 0 | 0 | 0 | 0 | 0 | 0 | 46.33 | 0 | 0 | 11.8 |
| 2016 | 3 | 13 | 0 | 20 | 59 | 35 | 0 | 0 | 0 | 0 | 0 | 0 | 0 | 46.31 | 0 | 0 | 11.8 |
| 2016 | 3 | 13 | 0 | 30 | 59 | 35 | 0 | 0 | 0 | 0 | 0 | 0 | 0 | 46.27 | 0 | 0 | 11.8 |
| 2016 | 3 | 13 | 0 | 40 | 59 | 35 | 0 | 0 | 0 | 0 | 0 | 0 | 0 | 46.24 | 0 | 0 | 11.8 |
| 2016 | 3 | 13 | 0 | 50 | 59 | 35 | 0 | 0 | 0 | 0 | 0 | 0 | 0 | 46.2 | 0 | 0 | 11.8 |
| 2016 | 3 | 13 | 1 | 0 | 59 | 35 | 0 | 0 | 0 | 0 | 0 | 0 | 0 | 46.17 | 0 | 0 | 11.8 |
| 2016 | 3 | 13 | 1 | 10 | 59 | 35 | 0 | 0 | 0 | 0 | 0 | 0 | 0 | 46.13 | 0 | 0 | 11.8 |
| 2016 | 3 | 13 | 1 | 20 | 59 | 36 | 0 | 0 | 0 | 0 | 0 | 0 | 0 | 46.09 | 0 | 0 | 11.8 |
| 2016 | 3 | 13 | 1 | 30 | 59 | 35 | 0 | 0 | 0 | 0 | 0 | 0 | 0 | 46.04 | 0 | 0 | 11.8 |
| 2016 | 3 | 13 | 1 | 40 | 59 | 35 | 0 | 0 | 0 | 0 | 0 | 0 | 0 | 46 | 0 | 0 | 11.8 |
| 2016 | 3 | 13 | 1 | 50 | 59 | 35 | 0 | 0 | 0 | 0 | 0 | 0 | 0 | 45.97 | 0 | 0 | 11.8 |
| 2016 | 3 | 13 | 2 | 0 | 59 | 35 | 0 | 0 | 0 | 0 | 0 | 0 | 0 | 45.93 | 0 | 0 | 11.8 |
| 2016 | 3 | 13 | 2 | 10 | 59 | 35 | 0 | 0 | 0 | 0 | 0 | 0 | 0 | 45.9 | 0 | 0 | 11.8 |
| 2016 | 3 | 13 | 2 | 20 | 59 | 35 | 0 | 0 | 0 | 0 | 0 | 0 | 0 | 45.84 | 0 | 0 | 11.8 |
| 2016 | 3 | 13 | 2 | 30 | 59 | 35 | 0 | 0 | 0 | 0 | 0 | 0 | 0 | 45.81 | 0 | 0 | 11.8 |
| 2016 | 3 | 13 | 2 | 40 | 59 | 36 | 0 | 0 | 0 | 0 | 0 | 0 | 0 | 45.75 | 0 | 0 | 11.8 |
| 2016 | 3 | 13 | 2 | 50 | 59 | 35 | 0 | 0 | 0 | 0 | 0 | 0 | 0 | 45.72 | 0 | 0 | 11.8 |
| 2016 | 3 | 13 | 3 | 0 | 59 | 35 | 0 | 0 | 0 | 0 | 0 | 0 | 0 | 45.66 | 0 | 0 | 11.8 |
| 2016 | 3 | 13 | 3 | 10 | 59 | 35 | 0 | 0 | 0 | 0 | 0 | 0 | 0 | 45.63 | 0 | 0 | 11.8 |

Reinhackle (0356)

| Year | Month | Day | Hour | Minute | Second | Noise3 | IceDetection | Heading | Pitch | Roll | StdDevHeading | StdDevPitch | StdDevRoll | Temperature | Pressure | StdDevPressure | Voltage |
|------|-------|-----|------|--------|--------|--------|--------------|---------|-------|------|---------------|-------------|------------|-------------|----------|----------------|---------|
| 2016 | 3 | 13 | 3 | 20 | 59 | 35 | 0 | 0 | 0 | 0 | 0 | 0 | 0 | 45.57 | 0 | 0 | 11.8 |
| 2016 | 3 | 13 | 3 | 30 | 59 | 35 | 0 | 0 | 0 | 0 | 0 | 0 | 0 | 45.52 | 0 | 0 | 11.8 |
| 2016 | 3 | 13 | 3 | 40 | 59 | 35 | 0 | 0 | 0 | 0 | 0 | 0 | 0 | 45.48 | 0 | 0 | 11.8 |
| 2016 | 3 | 13 | 3 | 50 | 59 | 35 | 0 | 0 | 0 | 0 | 0 | 0 | 0 | 45.43 | 0 | 0 | 11.8 |
| 2016 | 3 | 13 | 4 | 0 | 59 | 35 | 0 | 0 | 0 | 0 | 0 | 0 | 0 | 45.37 | 0 | 0 | 11.8 |
| 2016 | 3 | 13 | 4 | 10 | 59 | 35 | 0 | 0 | 0 | 0 | 0 | 0 | 0 | 45.34 | 0 | 0 | 11.8 |
| 2016 | 3 | 13 | 4 | 20 | 59 | 35 | 0 | 0 | 0 | 0 | 0 | 0 | 0 | 45.28 | 0 | 0 | 11.8 |
| 2016 | 3 | 13 | 4 | 30 | 59 | 34 | 0 | 0 | 0 | 0 | 0 | 0 | 0 | 45.23 | 0 | 0 | 11.8 |
| 2016 | 3 | 13 | 4 | 40 | 59 | 35 | 0 | 0 | 0 | 0 | 0 | 0 | 0 | 45.18 | 0 | 0 | 11.6 |
| 2016 | 3 | 13 | 4 | 50 | 59 | 35 | 0 | 0 | 0 | 0 | 0 | 0 | 0 | 45.12 | 0 | 0 | 11.6 |
| 2016 | 3 | 13 | 5 | 0 | 59 | 35 | 0 | 0 | 0 | 0 | 0 | 0 | 0 | 45.07 | 0 | 0 | 11.6 |
| 2016 | 3 | 13 | 5 | 10 | 59 | 35 | 0 | 0 | 0 | 0 | 0 | 0 | 0 | 45.01 | 0 | 0 | 11.6 |
| 2016 | 3 | 13 | 5 | 20 | 59 | 36 | 0 | 0 | 0 | 0 | 0 | 0 | 0 | 44.98 | 0 | 0 | 11.6 |
| 2016 | 3 | 13 | 5 | 30 | 59 | 35 | 0 | 0 | 0 | 0 | 0 | 0 | 0 | 44.92 | 0 | 0 | 11.6 |
| 2016 | 3 | 13 | 5 | 40 | 59 | 35 | 0 | 0 | 0 | 0 | 0 | 0 | 0 | 44.83 | 0 | 0 | 11.6 |
| 2016 | 3 | 13 | 5 | 50 | 59 | 35 | 0 | 0 | 0 | 0 | 0 | 0 | 0 | 44.78 | 0 | 0 | 11.6 |
| 2016 | 3 | 13 | 6 | 0 | 59 | 35 | 0 | 0 | 0 | 0 | 0 | 0 | 0 | 44.74 | 0 | 0 | 11.6 |
| 2016 | 3 | 13 | 6 | 10 | 59 | 35 | 0 | 0 | 0 | 0 | 0 | 0 | 0 | 44.71 | 0 | 0 | 11.6 |
| 2016 | 3 | 13 | 6 | 20 | 59 | 35 | 0 | 0 | 0 | 0 | 0 | 0 | 0 | 44.67 | 0 | 0 | 11.6 |
| 2016 | 3 | 13 | 6 | 30 | 59 | 36 | 0 | 0 | 0 | 0 | 0 | 0 | 0 | 44.64 | 0 | 0 | 11.6 |
| 2016 | 3 | 13 | 6 | 40 | 59 | 35 | 0 | 0 | 0 | 0 | 0 | 0 | 0 | 44.6 | 0 | 0 | 11.6 |
| 2016 | 3 | 13 | 6 | 50 | 59 | 35 | 0 | 0 | 0 | 0 | 0 | 0 | 0 | 44.56 | 0 | 0 | 11.8 |
| 2016 | 3 | 13 | 7 | 0 | 59 | 36 | 0 | 0 | 0 | 0 | 0 | 0 | 0 | 44.51 | 0 | 0 | 12 |
| 2016 | 3 | 13 | 7 | 10 | 59 | 35 | 0 | 0 | 0 | 0 | 0 | 0 | 0 | 44.51 | 0 | 0 | 12.2 |
| 2016 | 3 | 13 | 7 | 20 | 59 | 35 | 0 | 0 | 0 | 0 | 0 | 0 | 0 | 44.47 | 0 | 0 | 12.2 |
| 2016 | 3 | 13 | 7 | 30 | 59 | 35 | 0 | 0 | 0 | 0 | 0 | 0 | 0 | 44.51 | 0 | 0 | 12.4 |
| 2016 | 3 | 13 | 7 | 40 | 59 | 35 | 0 | 0 | 0 | 0 | 0 | 0 | 0 | 44.53 | 0 | 0 | 12.6 |
| 2016 | 3 | 13 | 7 | 50 | 59 | 35 | 0 | 0 | 0 | 0 | 0 | 0 | 0 | 44.53 | 0 | 0 | 12.6 |
| 2016 | 3 | 13 | 8 | 0 | 59 | 36 | 0 | 0 | 0 | 0 | 0 | 0 | 0 | 44.64 | 0 | 0 | 12.8 |
| 2016 | 3 | 13 | 8 | 10 | 59 | 36 | 0 | 0 | 0 | 0 | 0 | 0 | 0 | 44.71 | 0 | 0 | 12.8 |
| 2016 | 3 | 13 | 8 | 20 | 59 | 35 | 0 | 0 | 0 | 0 | 0 | 0 | 0 | 44.76 | 0 | 0 | 12.8 |
| 2016 | 3 | 13 | 8 | 30 | 59 | 35 | 0 | 0 | 0 | 0 | 0 | 0 | 0 | 44.82 | 0 | 0 | 13 |
| 2016 | 3 | 13 | 8 | 40 | 59 | 35 | 0 | 0 | 0 | 0 | 0 | 0 | 0 | 44.85 | 0 | 0 | 13 |
| 2016 | 3 | 13 | 8 | 50 | 59 | 36 | 0 | 0 | 0 | 0 | 0 | 0 | 0 | 44.91 | 0 | 0 | 13 |
| 2016 | 3 | 13 | 9 | 0 | 59 | 35 | 0 | 0 | 0 | 0 | 0 | 0 | 0 | 44.98 | 0 | 0 | 13.2 |
| 2016 | 3 | 13 | 9 | 10 | 59 | 35 | 0 | 0 | 0 | 0 | 0 | 0 | 0 | 45.03 | 0 | 0 | 13.2 |
| 2016 | 3 | 13 | 9 | 20 | 59 | 35 | 0 | 0 | 0 | 0 | 0 | 0 | 0 | 45.12 | 0 | 0 | 13.6 |
| 2016 | 3 | 13 | 9 | 30 | 59 | 35 | 0 | 0 | 0 | 0 | 0 | 0 | 0 | 45.16 | 0 | 0 | 13.8 |
| 2016 | 3 | 13 | 9 | 40 | 59 | 35 | 0 | 0 | 0 | 0 | 0 | 0 | 0 | 45.25 | 0 | 0 | 13.8 |
| 2016 | 3 | 13 | 9 | 50 | 59 | 35 | 0 | 0 | 0 | 0 | 0 | 0 | 0 | 45.36 | 0 | 0 | 13.8 |
| 2016 | 3 | 13 | 10 | 0 | 59 | 35 | 0 | 0 | 0 | 0 | 0 | 0 | 0 | 45.48 | 0 | 0 | 13.8 |
| 2016 | 3 | 13 | 10 | 10 | 59 | 35 | 0 | 0 | 0 | 0 | 0 | 0 | 0 | 45.54 | 0 | 0 | 13.8 |
| 2016 | 3 | 13 | 10 | 20 | 59 | 35 | 0 | 0 | 0 | 0 | 0 | 0 | 0 | 45.54 | 0 | 0 | 13.8 |
| 2016 | 3 | 13 | 10 | 30 | 59 | 35 | 0 | 0 | 0 | 0 | 0 | 0 | 0 | 45.63 | 0 | 0 | 13.8 |
| 2016 | 3 | 13 | 10 | 40 | 59 | 35 | 0 | 0 | 0 | 0 | 0 | 0 | 0 | 45.28 | 0 | 0 | 13.2 |
| 2016 | 3 | 13 | 10 | 50 | 59 | 36 | 0 | 0 | 0 | 0 | 0 | 0 | 0 | 45.48 | 0 | 0 | 13.8 |

Reinhackle (0356)

| Year | Month | Day | Hour | Minute | Second | Noise3 | IceDetection | Heading | Pitch | Roll | StdDevHeading | StdDevPitch | StdDevRoll | Temperature | Pressure | StdDevPressure | Voltage |
|------|-------|-----|------|--------|--------|--------|--------------|---------|-------|------|---------------|-------------|------------|-------------|----------|----------------|---------|
| 2016 | 3 | 13 | 11 | 0 | 59 | 35 | 0 | 0 | 0 | 0 | 0 | 0 | 0 | 45.46 | 0 | 0 | 13.8 |
| 2016 | 3 | 13 | 11 | 10 | 59 | 35 | 0 | 0 | 0 | 0 | 0 | 0 | 0 | 45.88 | 0 | 0 | 13.8 |
| 2016 | 3 | 13 | 11 | 20 | 59 | 35 | 0 | 0 | 0 | 0 | 0 | 0 | 0 | 45.59 | 0 | 0 | 13.8 |
| 2016 | 3 | 13 | 11 | 30 | 59 | 35 | 0 | 0 | 0 | 0 | 0 | 0 | 0 | 45.73 | 0 | 0 | 13.8 |
| 2016 | 3 | 13 | 11 | 40 | 59 | 35 | 0 | 0 | 0 | 0 | 0 | 0 | 0 | 45.84 | 0 | 0 | 13.8 |
| 2016 | 3 | 13 | 11 | 50 | 59 | 35 | 0 | 0 | 0 | 0 | 0 | 0 | 0 | 45.81 | 0 | 0 | 13.8 |
| 2016 | 3 | 13 | 12 | 0 | 59 | 35 | 0 | 0 | 0 | 0 | 0 | 0 | 0 | 45.79 | 0 | 0 | 13.8 |
| 2016 | 3 | 13 | 12 | 10 | 59 | 35 | 0 | 0 | 0 | 0 | 0 | 0 | 0 | 45.93 | 0 | 0 | 13.8 |
| 2016 | 3 | 13 | 12 | 20 | 59 | 35 | 0 | 0 | 0 | 0 | 0 | 0 | 0 | 45.93 | 0 | 0 | 13.6 |
| 2016 | 3 | 13 | 12 | 30 | 59 | 35 | 0 | 0 | 0 | 0 | 0 | 0 | 0 | 45.9 | 0 | 0 | 13.8 |
| 2016 | 3 | 13 | 12 | 40 | 59 | 35 | 0 | 0 | 0 | 0 | 0 | 0 | 0 | 45.97 | 0 | 0 | 13.6 |
| 2016 | 3 | 13 | 12 | 50 | 59 | 35 | 0 | 0 | 0 | 0 | 0 | 0 | 0 | 46.17 | 0 | 0 | 13.6 |
| 2016 | 3 | 13 | 13 | 0 | 59 | 36 | 0 | 0 | 0 | 0 | 0 | 0 | 0 | 46.27 | 0 | 0 | 13.6 |
| 2016 | 3 | 13 | 13 | 10 | 59 | 35 | 0 | 0 | 0 | 0 | 0 | 0 | 0 | 46.29 | 0 | 0 | 13.6 |
| 2016 | 3 | 13 | 13 | 20 | 59 | 35 | 0 | 0 | 0 | 0 | 0 | 0 | 0 | 46.33 | 0 | 0 | 13.6 |
| 2016 | 3 | 13 | 13 | 30 | 59 | 35 | 0 | 0 | 0 | 0 | 0 | 0 | 0 | 46.2 | 0 | 0 | 13.6 |
| 2016 | 3 | 13 | 13 | 40 | 59 | 35 | 0 | 0 | 0 | 0 | 0 | 0 | 0 | 46.29 | 0 | 0 | 13.6 |
| 2016 | 3 | 13 | 13 | 50 | 59 | 36 | 0 | 0 | 0 | 0 | 0 | 0 | 0 | 46.35 | 0 | 0 | 13.6 |
| 2016 | 3 | 13 | 14 | 0 | 59 | 35 | 0 | 0 | 0 | 0 | 0 | 0 | 0 | 46.4 | 0 | 0 | 13.6 |
| 2016 | 3 | 13 | 14 | 10 | 59 | 35 | 0 | 0 | 0 | 0 | 0 | 0 | 0 | 46.47 | 0 | 0 | 13.6 |
| 2016 | 3 | 13 | 14 | 20 | 59 | 35 | 0 | 0 | 0 | 0 | 0 | 0 | 0 | 46.38 | 0 | 0 | 13.6 |
| 2016 | 3 | 13 | 14 | 30 | 59 | 35 | 0 | 0 | 0 | 0 | 0 | 0 | 0 | 46.49 | 0 | 0 | 13.6 |
| 2016 | 3 | 13 | 14 | 40 | 59 | 35 | 0 | 0 | 0 | 0 | 0 | 0 | 0 | 46.49 | 0 | 0 | 13.6 |
| 2016 | 3 | 13 | 14 | 50 | 59 | 35 | 0 | 0 | 0 | 0 | 0 | 0 | 0 | 46.47 | 0 | 0 | 13.6 |
| 2016 | 3 | 13 | 15 | 0 | 59 | 35 | 0 | 0 | 0 | 0 | 0 | 0 | 0 | 46.47 | 0 | 0 | 13.6 |
| 2016 | 3 | 13 | 15 | 10 | 59 | 36 | 0 | 0 | 0 | 0 | 0 | 0 | 0 | 46.47 | 0 | 0 | 13.6 |
| 2016 | 3 | 13 | 15 | 20 | 59 | 35 | 0 | 0 | 0 | 0 | 0 | 0 | 0 | 46.49 | 0 | 0 | 13.6 |
| 2016 | 3 | 13 | 15 | 30 | 59 | 35 | 0 | 0 | 0 | 0 | 0 | 0 | 0 | 46.47 | 0 | 0 | 13.6 |
| 2016 | 3 | 13 | 15 | 40 | 59 | 35 | 0 | 0 | 0 | 0 | 0 | 0 | 0 | 46.49 | 0 | 0 | 13.6 |
| 2016 | 3 | 13 | 15 | 50 | 59 | 35 | 0 | 0 | 0 | 0 | 0 | 0 | 0 | 46.49 | 0 | 0 | 13.6 |
| 2016 | 3 | 13 | 16 | 0 | 59 | 35 | 0 | 0 | 0 | 0 | 0 | 0 | 0 | 46.49 | 0 | 0 | 13.6 |
| 2016 | 3 | 13 | 16 | 10 | 59 | 35 | 0 | 0 | 0 | 0 | 0 | 0 | 0 | 46.54 | 0 | 0 | 13.6 |
| 2016 | 3 | 13 | 16 | 20 | 59 | 35 | 0 | 0 | 0 | 0 | 0 | 0 | 0 | 46.56 | 0 | 0 | 13.4 |
| 2016 | 3 | 13 | 16 | 30 | 59 | 35 | 0 | 0 | 0 | 0 | 0 | 0 | 0 | 46.56 | 0 | 0 | 13.4 |
| 2016 | 3 | 13 | 16 | 40 | 59 | 35 | 0 | 0 | 0 | 0 | 0 | 0 | 0 | 46.53 | 0 | 0 | 13.2 |
| 2016 | 3 | 13 | 16 | 50 | 59 | 35 | 0 | 0 | 0 | 0 | 0 | 0 | 0 | 46.53 | 0 | 0 | 12.2 |
| 2016 | 3 | 13 | 17 | 0 | 59 | 35 | 0 | 0 | 0 | 0 | 0 | 0 | 0 | 46.56 | 0 | 0 | 12.2 |
| 2016 | 3 | 13 | 17 | 10 | 59 | 35 | 0 | 0 | 0 | 0 | 0 | 0 | 0 | 46.56 | 0 | 0 | 12.2 |
| 2016 | 3 | 13 | 17 | 20 | 59 | 35 | 0 | 0 | 0 | 0 | 0 | 0 | 0 | 46.58 | 0 | 0 | 12.2 |
| 2016 | 3 | 13 | 17 | 30 | 59 | 35 | 0 | 0 | 0 | 0 | 0 | 0 | 0 | 46.6 | 0 | 0 | 12 |
| 2016 | 3 | 13 | 17 | 40 | 59 | 35 | 0 | 0 | 0 | 0 | 0 | 0 | 0 | 46.6 | 0 | 0 | 12 |
| 2016 | 3 | 13 | 17 | 50 | 59 | 35 | 0 | 0 | 0 | 0 | 0 | 0 | 0 | 46.62 | 0 | 0 | 12 |
| 2016 | 3 | 13 | 18 | 0 | 59 | 35 | 0 | 0 | 0 | 0 | 0 | 0 | 0 | 46.62 | 0 | 0 | 12 |
| 2016 | 3 | 13 | 18 | 10 | 59 | 35 | 0 | 0 | 0 | 0 | 0 | 0 | 0 | 46.63 | 0 | 0 | 12 |
| 2016 | 3 | 13 | 18 | 20 | 59 | 34 | 0 | 0 | 0 | 0 | 0 | 0 | 0 | 46.63 | 0 | 0 | 12 |
| 2016 | 3 | 13 | 18 | 30 | 59 | 35 | 0 | 0 | 0 | 0 | 0 | 0 | 0 | 46.65 | 0 | 0 | 12 |

Reinhackle (0356)

| Year | Month | Day | Hour | Minute | Second | Noise3 | IceDetection | Heading | Pitch | Roll | StdDevHeading | StdDevPitch | StdDevRoll | Temperature | Pressure | StdDevPressure | Voltage |
|------|-------|-----|------|--------|--------|--------|--------------|---------|-------|------|---------------|-------------|------------|-------------|----------|----------------|---------|
| 2016 | 3 | 13 | 18 | 40 | 59 | 35 | 0 | 0 | 0 | 0 | 0 | 0 | 0 | 46.65 | 0 | 0 | 12 |
| 2016 | 3 | 13 | 18 | 50 | 59 | 35 | 0 | 0 | 0 | 0 | 0 | 0 | 0 | 46.67 | 0 | 0 | 12 |
| 2016 | 3 | 13 | 19 | 0 | 59 | 35 | 0 | 0 | 0 | 0 | 0 | 0 | 0 | 46.69 | 0 | 0 | 12 |
| 2016 | 3 | 13 | 19 | 10 | 59 | 35 | 0 | 0 | 0 | 0 | 0 | 0 | 0 | 46.71 | 0 | 0 | 12 |
| 2016 | 3 | 13 | 19 | 20 | 59 | 35 | 0 | 0 | 0 | 0 | 0 | 0 | 0 | 46.72 | 0 | 0 | 12 |
| 2016 | 3 | 13 | 19 | 30 | 59 | 35 | 0 | 0 | 0 | 0 | 0 | 0 | 0 | 46.72 | 0 | 0 | 12 |
| 2016 | 3 | 13 | 19 | 40 | 59 | 35 | 0 | 0 | 0 | 0 | 0 | 0 | 0 | 46.74 | 0 | 0 | 12 |
| 2016 | 3 | 13 | 19 | 50 | 59 | 35 | 0 | 0 | 0 | 0 | 0 | 0 | 0 | 46.76 | 0 | 0 | 12 |
| 2016 | 3 | 13 | 20 | 0 | 59 | 36 | 0 | 0 | 0 | 0 | 0 | 0 | 0 | 46.76 | 0 | 0 | 12 |
| 2016 | 3 | 13 | 20 | 10 | 59 | 34 | 0 | 0 | 0 | 0 | 0 | 0 | 0 | 46.78 | 0 | 0 | 12 |
| 2016 | 3 | 13 | 20 | 20 | 59 | 35 | 0 | 0 | 0 | 0 | 0 | 0 | 0 | 46.78 | 0 | 0 | 12 |
| 2016 | 3 | 13 | 20 | 30 | 59 | 35 | 0 | 0 | 0 | 0 | 0 | 0 | 0 | 46.8 | 0 | 0 | 12 |
| 2016 | 3 | 13 | 20 | 40 | 59 | 35 | 0 | 0 | 0 | 0 | 0 | 0 | 0 | 46.8 | 0 | 0 | 12 |
| 2016 | 3 | 13 | 20 | 50 | 59 | 35 | 0 | 0 | 0 | 0 | 0 | 0 | 0 | 46.81 | 0 | 0 | 12 |
| 2016 | 3 | 13 | 21 | 0 | 59 | 35 | 0 | 0 | 0 | 0 | 0 | 0 | 0 | 46.81 | 0 | 0 | 12 |
| 2016 | 3 | 13 | 21 | 10 | 59 | 35 | 0 | 0 | 0 | 0 | 0 | 0 | 0 | 46.81 | 0 | 0 | 12 |
| 2016 | 3 | 13 | 21 | 20 | 59 | 35 | 0 | 0 | 0 | 0 | 0 | 0 | 0 | 46.81 | 0 | 0 | 12 |
| 2016 | 3 | 13 | 21 | 30 | 59 | 35 | 0 | 0 | 0 | 0 | 0 | 0 | 0 | 46.83 | 0 | 0 | 12 |
| 2016 | 3 | 13 | 21 | 40 | 59 | 35 | 0 | 0 | 0 | 0 | 0 | 0 | 0 | 46.81 | 0 | 0 | 12 |
| 2016 | 3 | 13 | 21 | 50 | 59 | 35 | 0 | 0 | 0 | 0 | 0 | 0 | 0 | 46.81 | 0 | 0 | 12 |
| 2016 | 3 | 13 | 22 | 0 | 59 | 35 | 0 | 0 | 0 | 0 | 0 | 0 | 0 | 46.81 | 0 | 0 | 12 |
| 2016 | 3 | 13 | 22 | 10 | 59 | 35 | 0 | 0 | 0 | 0 | 0 | 0 | 0 | 46.83 | 0 | 0 | 12 |
| 2016 | 3 | 13 | 22 | 20 | 59 | 35 | 0 | 0 | 0 | 0 | 0 | 0 | 0 | 46.83 | 0 | 0 | 12 |
| 2016 | 3 | 13 | 22 | 30 | 59 | 35 | 0 | 0 | 0 | 0 | 0 | 0 | 0 | 46.83 | 0 | 0 | 12 |
| 2016 | 3 | 13 | 22 | 40 | 59 | 35 | 0 | 0 | 0 | 0 | 0 | 0 | 0 | 46.83 | 0 | 0 | 12 |
| 2016 | 3 | 13 | 22 | 50 | 59 | 35 | 0 | 0 | 0 | 0 | 0 | 0 | 0 | 46.81 | 0 | 0 | 12 |
| 2016 | 3 | 13 | 23 | 0 | 59 | 35 | 0 | 0 | 0 | 0 | 0 | 0 | 0 | 46.81 | 0 | 0 | 12 |
| 2016 | 3 | 13 | 23 | 10 | 59 | 34 | 0 | 0 | 0 | 0 | 0 | 0 | 0 | 46.81 | 0 | 0 | 12 |
| 2016 | 3 | 13 | 23 | 20 | 59 | 35 | 0 | 0 | 0 | 0 | 0 | 0 | 0 | 46.81 | 0 | 0 | 12 |
| 2016 | 3 | 13 | 23 | 30 | 59 | 35 | 0 | 0 | 0 | 0 | 0 | 0 | 0 | 46.8 | 0 | 0 | 11.8 |
| 2016 | 3 | 13 | 23 | 40 | 59 | 35 | 0 | 0 | 0 | 0 | 0 | 0 | 0 | 46.8 | 0 | 0 | 11.8 |
| 2016 | 3 | 13 | 23 | 50 | 59 | 35 | 0 | 0 | 0 | 0 | 0 | 0 | 0 | 46.8 | 0 | 0 | 11.8 |
| 2016 | 3 | 14 | 0 | 0 | 59 | 35 | 0 | 0 | 0 | 0 | 0 | 0 | 0 | 46.78 | 0 | 0 | 11.8 |
| 2016 | 3 | 14 | 0 | 10 | 59 | 35 | 0 | 0 | 0 | 0 | 0 | 0 | 0 | 46.76 | 0 | 0 | 11.8 |
| 2016 | 3 | 14 | 0 | 20 | 59 | 35 | 0 | 0 | 0 | 0 | 0 | 0 | 0 | 46.74 | 0 | 0 | 11.8 |
| 2016 | 3 | 14 | 0 | 30 | 59 | 35 | 0 | 0 | 0 | 0 | 0 | 0 | 0 | 46.72 | 0 | 0 | 11.8 |
| 2016 | 3 | 14 | 0 | 40 | 59 | 35 | 0 | 0 | 0 | 0 | 0 | 0 | 0 | 46.72 | 0 | 0 | 11.8 |
| 2016 | 3 | 14 | 0 | 50 | 59 | 35 | 0 | 0 | 0 | 0 | 0 | 0 | 0 | 46.69 | 0 | 0 | 11.8 |
| 2016 | 3 | 14 | 1 | 0 | 59 | 35 | 0 | 0 | 0 | 0 | 0 | 0 | 0 | 46.67 | 0 | 0 | 11.8 |
| 2016 | 3 | 14 | 1 | 10 | 59 | 35 | 0 | 0 | 0 | 0 | 0 | 0 | 0 | 46.65 | 0 | 0 | 11.8 |
| 2016 | 3 | 14 | 1 | 20 | 59 | 35 | 0 | 0 | 0 | 0 | 0 | 0 | 0 | 46.63 | 0 | 0 | 11.8 |
| 2016 | 3 | 14 | 1 | 30 | 59 | 35 | 0 | 0 | 0 | 0 | 0 | 0 | 0 | 46.6 | 0 | 0 | 11.8 |
| 2016 | 3 | 14 | 1 | 40 | 59 | 35 | 0 | 0 | 0 | 0 | 0 | 0 | 0 | 46.58 | 0 | 0 | 11.8 |
| 2016 | 3 | 14 | 1 | 50 | 59 | 35 | 0 | 0 | 0 | 0 | 0 | 0 | 0 | 46.54 | 0 | 0 | 11.8 |
| 2016 | 3 | 14 | 2 | 0 | 59 | 35 | 0 | 0 | 0 | 0 | 0 | 0 | 0 | 46.53 | 0 | 0 | 11.8 |
| 2016 | 3 | 14 | 2 | 10 | 59 | 35 | 0 | 0 | 0 | 0 | 0 | 0 | 0 | 46.51 | 0 | 0 | 11.8 |

Reinhackle (0356)

| Year | Month | Day | Hour | Minute | Second | Noise3 | IceDetection | Heading | Pitch | Roll | StdDevHeading | StdDevPitch | StdDevRoll | Temperature | Pressure | StdDevPressure | Voltage |
|------|-------|-----|------|--------|--------|--------|--------------|---------|-------|------|---------------|-------------|------------|-------------|----------|----------------|---------|
| 2016 | 3 | 14 | 2 | 20 | 59 | 35 | 0 | 0 | 0 | 0 | 0 | 0 | 0 | 46.49 | 0 | 0 | 11.8 |
| 2016 | 3 | 14 | 2 | 30 | 59 | 35 | 0 | 0 | 0 | 0 | 0 | 0 | 0 | 46.45 | 0 | 0 | 11.8 |
| 2016 | 3 | 14 | 2 | 40 | 59 | 35 | 0 | 0 | 0 | 0 | 0 | 0 | 0 | 46.44 | 0 | 0 | 11.8 |
| 2016 | 3 | 14 | 2 | 50 | 59 | 35 | 0 | 0 | 0 | 0 | 0 | 0 | 0 | 46.4 | 0 | 0 | 11.8 |
| 2016 | 3 | 14 | 3 | 0 | 59 | 35 | 0 | 0 | 0 | 0 | 0 | 0 | 0 | 46.36 | 0 | 0 | 11.8 |
| 2016 | 3 | 14 | 3 | 10 | 59 | 35 | 0 | 0 | 0 | 0 | 0 | 0 | 0 | 46.35 | 0 | 0 | 11.8 |
| 2016 | 3 | 14 | 3 | 20 | 59 | 34 | 0 | 0 | 0 | 0 | 0 | 0 | 0 | 46.33 | 0 | 0 | 11.8 |
| 2016 | 3 | 14 | 3 | 30 | 59 | 35 | 0 | 0 | 0 | 0 | 0 | 0 | 0 | 46.29 | 0 | 0 | 11.8 |
| 2016 | 3 | 14 | 3 | 40 | 59 | 34 | 0 | 0 | 0 | 0 | 0 | 0 | 0 | 46.26 | 0 | 0 | 11.8 |
| 2016 | 3 | 14 | 3 | 50 | 59 | 35 | 0 | 0 | 0 | 0 | 0 | 0 | 0 | 46.24 | 0 | 0 | 11.8 |
| 2016 | 3 | 14 | 4 | 0 | 59 | 35 | 0 | 0 | 0 | 0 | 0 | 0 | 0 | 46.2 | 0 | 0 | 11.8 |
| 2016 | 3 | 14 | 4 | 10 | 59 | 35 | 0 | 0 | 0 | 0 | 0 | 0 | 0 | 46.17 | 0 | 0 | 11.8 |
| 2016 | 3 | 14 | 4 | 20 | 59 | 35 | 0 | 0 | 0 | 0 | 0 | 0 | 0 | 46.15 | 0 | 0 | 11.8 |
| 2016 | 3 | 14 | 4 | 30 | 59 | 35 | 0 | 0 | 0 | 0 | 0 | 0 | 0 | 46.11 | 0 | 0 | 11.8 |
| 2016 | 3 | 14 | 4 | 40 | 59 | 35 | 0 | 0 | 0 | 0 | 0 | 0 | 0 | 46.09 | 0 | 0 | 11.8 |
| 2016 | 3 | 14 | 4 | 50 | 59 | 35 | 0 | 0 | 0 | 0 | 0 | 0 | 0 | 46.06 | 0 | 0 | 11.8 |
| 2016 | 3 | 14 | 5 | 0 | 59 | 35 | 0 | 0 | 0 | 0 | 0 | 0 | 0 | 46.02 | 0 | 0 | 11.8 |
| 2016 | 3 | 14 | 5 | 10 | 59 | 35 | 0 | 0 | 0 | 0 | 0 | 0 | 0 | 46 | 0 | 0 | 11.8 |
| 2016 | 3 | 14 | 5 | 20 | 59 | 35 | 0 | 0 | 0 | 0 | 0 | 0 | 0 | 45.99 | 0 | 0 | 11.8 |
| 2016 | 3 | 14 | 5 | 30 | 59 | 35 | 0 | 0 | 0 | 0 | 0 | 0 | 0 | 45.95 | 0 | 0 | 11.8 |
| 2016 | 3 | 14 | 5 | 40 | 59 | 35 | 0 | 0 | 0 | 0 | 0 | 0 | 0 | 45.93 | 0 | 0 | 11.8 |
| 2016 | 3 | 14 | 5 | 50 | 59 | 35 | 0 | 0 | 0 | 0 | 0 | 0 | 0 | 45.9 | 0 | 0 | 11.8 |
| 2016 | 3 | 14 | 6 | 0 | 59 | 35 | 0 | 0 | 0 | 0 | 0 | 0 | 0 | 45.88 | 0 | 0 | 11.8 |
| 2016 | 3 | 14 | 6 | 10 | 59 | 35 | 0 | 0 | 0 | 0 | 0 | 0 | 0 | 45.86 | 0 | 0 | 11.8 |
| 2016 | 3 | 14 | 6 | 20 | 59 | 35 | 0 | 0 | 0 | 0 | 0 | 0 | 0 | 45.84 | 0 | 0 | 11.8 |
| 2016 | 3 | 14 | 6 | 30 | 59 | 35 | 0 | 0 | 0 | 0 | 0 | 0 | 0 | 45.81 | 0 | 0 | 11.8 |
| 2016 | 3 | 14 | 6 | 40 | 59 | 35 | 0 | 0 | 0 | 0 | 0 | 0 | 0 | 45.81 | 0 | 0 | 11.8 |
| 2016 | 3 | 14 | 6 | 50 | 59 | 36 | 0 | 0 | 0 | 0 | 0 | 0 | 0 | 45.79 | 0 | 0 | 11.8 |
| 2016 | 3 | 14 | 7 | 0 | 59 | 35 | 0 | 0 | 0 | 0 | 0 | 0 | 0 | 45.79 | 0 | 0 | 11.8 |
| 2016 | 3 | 14 | 7 | 10 | 59 | 35 | 0 | 0 | 0 | 0 | 0 | 0 | 0 | 45.79 | 0 | 0 | 11.8 |
| 2016 | 3 | 14 | 7 | 20 | 59 | 35 | 0 | 0 | 0 | 0 | 0 | 0 | 0 | 45.81 | 0 | 0 | 12 |
| 2016 | 3 | 14 | 7 | 30 | 59 | 35 | 0 | 0 | 0 | 0 | 0 | 0 | 0 | 45.81 | 0 | 0 | 12 |
| 2016 | 3 | 14 | 7 | 40 | 59 | 35 | 0 | 0 | 0 | 0 | 0 | 0 | 0 | 45.81 | 0 | 0 | 12 |
| 2016 | 3 | 14 | 7 | 50 | 59 | 35 | 0 | 0 | 0 | 0 | 0 | 0 | 0 | 45.79 | 0 | 0 | 12 |
| 2016 | 3 | 14 | 8 | 0 | 59 | 35 | 0 | 0 | 0 | 0 | 0 | 0 | 0 | 45.81 | 0 | 0 | 12 |
| 2016 | 3 | 14 | 8 | 10 | 59 | 35 | 0 | 0 | 0 | 0 | 0 | 0 | 0 | 45.81 | 0 | 0 | 12 |
| 2016 | 3 | 14 | 8 | 20 | 59 | 35 | 0 | 0 | 0 | 0 | 0 | 0 | 0 | 45.79 | 0 | 0 | 12 |
| 2016 | 3 | 14 | 8 | 30 | 59 | 35 | 0 | 0 | 0 | 0 | 0 | 0 | 0 | 45.79 | 0 | 0 | 12.2 |
| 2016 | 3 | 14 | 8 | 40 | 59 | 35 | 0 | 0 | 0 | 0 | 0 | 0 | 0 | 45.79 | 0 | 0 | 12.2 |
| 2016 | 3 | 14 | 8 | 50 | 59 | 35 | 0 | 0 | 0 | 0 | 0 | 0 | 0 | 45.81 | 0 | 0 | 12.2 |
| 2016 | 3 | 14 | 9 | 0 | 59 | 35 | 0 | 0 | 0 | 0 | 0 | 0 | 0 | 45.81 | 0 | 0 | 12.2 |
| 2016 | 3 | 14 | 9 | 10 | 59 | 35 | 0 | 0 | 0 | 0 | 0 | 0 | 0 | 45.79 | 0 | 0 | 12.2 |
| 2016 | 3 | 14 | 9 | 20 | 59 | 35 | 0 | 0 | 0 | 0 | 0 | 0 | 0 | 45.81 | 0 | 0 | 12.2 |
| 2016 | 3 | 14 | 9 | 30 | 59 | 35 | 0 | 0 | 0 | 0 | 0 | 0 | 0 | 45.81 | 0 | 0 | 12.2 |
| 2016 | 3 | 14 | 9 | 40 | 59 | 35 | 0 | 0 | 0 | 0 | 0 | 0 | 0 | 45.81 | 0 | 0 | 12.2 |
| 2016 | 3 | 14 | 9 | 50 | 59 | 35 | 0 | 0 | 0 | 0 | 0 | 0 | 0 | 45.79 | 0 | 0 | 12.2 |

Reinhackle (0356)

| Year | Month | Day | Hour | Minute | Second | Noise3 | IceDetection | Heading | Pitch | Roll | StdDevHeading | StdDevPitch | StdDevRoll | Temperature | Pressure | StdDevPressure | Voltage |
|------|-------|-----|------|--------|--------|--------|--------------|---------|-------|------|---------------|-------------|------------|-------------|----------|----------------|---------|
| 2016 | 3 | 14 | 10 | 0 | 59 | 36 | 0 | 0 | 0 | 0 | 0 | 0 | 0 | 45.79 | 0 | 0 | 12.2 |
| 2016 | 3 | 14 | 10 | 10 | 59 | 35 | 0 | 0 | 0 | 0 | 0 | 0 | 0 | 45.81 | 0 | 0 | 12.2 |
| 2016 | 3 | 14 | 10 | 20 | 59 | 35 | 0 | 0 | 0 | 0 | 0 | 0 | 0 | 45.81 | 0 | 0 | 12.2 |
| 2016 | 3 | 14 | 10 | 30 | 59 | 35 | 0 | 0 | 0 | 0 | 0 | 0 | 0 | 45.84 | 0 | 0 | 12.2 |
| 2016 | 3 | 14 | 10 | 40 | 59 | 35 | 0 | 0 | 0 | 0 | 0 | 0 | 0 | 45.84 | 0 | 0 | 12.4 |
| 2016 | 3 | 14 | 10 | 50 | 59 | 36 | 0 | 0 | 0 | 0 | 0 | 0 | 0 | 45.88 | 0 | 0 | 12.4 |
| 2016 | 3 | 14 | 11 | 0 | 59 | 35 | 0 | 0 | 0 | 0 | 0 | 0 | 0 | 45.91 | 0 | 0 | 12.4 |
| 2016 | 3 | 14 | 11 | 10 | 59 | 35 | 0 | 0 | 0 | 0 | 0 | 0 | 0 | 45.97 | 0 | 0 | 12.4 |
| 2016 | 3 | 14 | 11 | 20 | 59 | 35 | 0 | 0 | 0 | 0 | 0 | 0 | 0 | 46 | 0 | 0 | 12.4 |
| 2016 | 3 | 14 | 11 | 30 | 59 | 35 | 0 | 0 | 0 | 0 | 0 | 0 | 0 | 46.17 | 0 | 0 | 12.8 |
| 2016 | 3 | 14 | 11 | 40 | 59 | 35 | 0 | 0 | 0 | 0 | 0 | 0 | 0 | 46.38 | 0 | 0 | 12.8 |
| 2016 | 3 | 14 | 11 | 50 | 59 | 35 | 0 | 0 | 0 | 0 | 0 | 0 | 0 | 46.45 | 0 | 0 | 12.8 |
| 2016 | 3 | 14 | 12 | 0 | 59 | 35 | 0 | 0 | 0 | 0 | 0 | 0 | 0 | 46.54 | 0 | 0 | 13 |
| 2016 | 3 | 14 | 12 | 10 | 59 | 35 | 0 | 0 | 0 | 0 | 0 | 0 | 0 | 46.58 | 0 | 0 | 12.8 |
| 2016 | 3 | 14 | 12 | 20 | 59 | 35 | 0 | 0 | 0 | 0 | 0 | 0 | 0 | 46.51 | 0 | 0 | 12.6 |
| 2016 | 3 | 14 | 12 | 30 | 59 | 35 | 0 | 0 | 0 | 0 | 0 | 0 | 0 | 46.51 | 0 | 0 | 12.8 |
| 2016 | 3 | 14 | 12 | 40 | 59 | 34 | 0 | 0 | 0 | 0 | 0 | 0 | 0 | 46.45 | 0 | 0 | 12.4 |
| 2016 | 3 | 14 | 12 | 50 | 59 | 35 | 0 | 0 | 0 | 0 | 0 | 0 | 0 | 46.45 | 0 | 0 | 12.6 |
| 2016 | 3 | 14 | 13 | 0 | 59 | 35 | 0 | 0 | 0 | 0 | 0 | 0 | 0 | 46.53 | 0 | 0 | 12.6 |
| 2016 | 3 | 14 | 13 | 10 | 59 | 35 | 0 | 0 | 0 | 0 | 0 | 0 | 0 | 46.47 | 0 | 0 | 12.4 |
| 2016 | 3 | 14 | 13 | 20 | 59 | 35 | 0 | 0 | 0 | 0 | 0 | 0 | 0 | 46.49 | 0 | 0 | 12.6 |
| 2016 | 3 | 14 | 13 | 30 | 59 | 35 | 0 | 0 | 0 | 0 | 0 | 0 | 0 | 46.49 | 0 | 0 | 12.6 |
| 2016 | 3 | 14 | 13 | 40 | 59 | 35 | 0 | 0 | 0 | 0 | 0 | 0 | 0 | 46.49 | 0 | 0 | 12.4 |
| 2016 | 3 | 14 | 13 | 50 | 59 | 35 | 0 | 0 | 0 | 0 | 0 | 0 | 0 | 46.53 | 0 | 0 | 12.4 |
| 2016 | 3 | 14 | 14 | 0 | 59 | 35 | 0 | 0 | 0 | 0 | 0 | 0 | 0 | 46.54 | 0 | 0 | 12.6 |
| 2016 | 3 | 14 | 14 | 10 | 59 | 35 | 0 | 0 | 0 | 0 | 0 | 0 | 0 | 46.58 | 0 | 0 | 12.4 |
| 2016 | 3 | 14 | 14 | 20 | 59 | 35 | 0 | 0 | 0 | 0 | 0 | 0 | 0 | 46.67 | 0 | 0 | 13.6 |
| 2016 | 3 | 14 | 14 | 30 | 59 | 35 | 0 | 0 | 0 | 0 | 0 | 0 | 0 | 46.83 | 0 | 0 | 13.6 |
| 2016 | 3 | 14 | 14 | 40 | 59 | 34 | 0 | 0 | 0 | 0 | 0 | 0 | 0 | 46.89 | 0 | 0 | 13.6 |
| 2016 | 3 | 14 | 14 | 50 | 59 | 35 | 0 | 0 | 0 | 0 | 0 | 0 | 0 | 46.94 | 0 | 0 | 13.6 |
| 2016 | 3 | 14 | 15 | 0 | 59 | 35 | 0 | 0 | 0 | 0 | 0 | 0 | 0 | 46.99 | 0 | 0 | 13.6 |
| 2016 | 3 | 14 | 15 | 10 | 59 | 35 | 0 | 0 | 0 | 0 | 0 | 0 | 0 | 46.98 | 0 | 0 | 13.4 |
| 2016 | 3 | 14 | 15 | 20 | 59 | 35 | 0 | 0 | 0 | 0 | 0 | 0 | 0 | 46.99 | 0 | 0 | 13.4 |
| 2016 | 3 | 14 | 15 | 30 | 59 | 35 | 0 | 0 | 0 | 0 | 0 | 0 | 0 | 47.01 | 0 | 0 | 13.4 |
| 2016 | 3 | 14 | 15 | 40 | 59 | 35 | 0 | 0 | 0 | 0 | 0 | 0 | 0 | 47.01 | 0 | 0 | 13.4 |
| 2016 | 3 | 14 | 15 | 50 | 59 | 35 | 0 | 0 | 0 | 0 | 0 | 0 | 0 | 46.99 | 0 | 0 | 13.4 |
| 2016 | 3 | 14 | 16 | 0 | 59 | 35 | 0 | 0 | 0 | 0 | 0 | 0 | 0 | 47.01 | 0 | 0 | 13.4 |
| 2016 | 3 | 14 | 16 | 10 | 59 | 35 | 0 | 0 | 0 | 0 | 0 | 0 | 0 | 47.01 | 0 | 0 | 13.4 |
| 2016 | 3 | 14 | 16 | 20 | 59 | 34 | 0 | 0 | 0 | 0 | 0 | 0 | 0 | 47.01 | 0 | 0 | 13.4 |
| 2016 | 3 | 14 | 16 | 30 | 59 | 35 | 0 | 0 | 0 | 0 | 0 | 0 | 0 | 47.01 | 0 | 0 | 13.2 |
| 2016 | 3 | 14 | 16 | 40 | 59 | 35 | 0 | 0 | 0 | 0 | 0 | 0 | 0 | 46.98 | 0 | 0 | 12.2 |
| 2016 | 3 | 14 | 16 | 50 | 59 | 35 | 0 | 0 | 0 | 0 | 0 | 0 | 0 | 46.98 | 0 | 0 | 12.2 |
| 2016 | 3 | 14 | 17 | 0 | 59 | 35 | 0 | 0 | 0 | 0 | 0 | 0 | 0 | 46.98 | 0 | 0 | 12.2 |
| 2016 | 3 | 14 | 17 | 10 | 59 | 35 | 0 | 0 | 0 | 0 | 0 | 0 | 0 | 46.98 | 0 | 0 | 12 |
| 2016 | 3 | 14 | 17 | 20 | 59 | 35 | 0 | 0 | 0 | 0 | 0 | 0 | 0 | 46.98 | 0 | 0 | 12 |
| 2016 | 3 | 14 | 17 | 30 | 59 | 34 | 0 | 0 | 0 | 0 | 0 | 0 | 0 | 46.99 | 0 | 0 | 12 |

Reinhackle (0356)

| Year | Month | Day | Hour | Minute | Second | Noise3 | IceDetection | Heading | Pitch | Roll | StdDevHeading | StdDevPitch | StdDevRoll | Temperature | Pressure | StdDevPressure | Voltage |
|------|-------|-----|------|--------|--------|--------|--------------|---------|-------|------|---------------|-------------|------------|-------------|----------|----------------|---------|
| 2016 | 3 | 14 | 17 | 40 | 59 | 35 | 0 | 0 | 0 | 0 | 0 | 0 | 0 | 46.99 | 0 | 0 | 12 |
| 2016 | 3 | 14 | 17 | 50 | 59 | 35 | 0 | 0 | 0 | 0 | 0 | 0 | 0 | 46.99 | 0 | 0 | 12 |
| 2016 | 3 | 14 | 18 | 0 | 59 | 35 | 0 | 0 | 0 | 0 | 0 | 0 | 0 | 47.01 | 0 | 0 | 12 |
| 2016 | 3 | 14 | 18 | 10 | 59 | 35 | 0 | 0 | 0 | 0 | 0 | 0 | 0 | 47.01 | 0 | 0 | 12 |
| 2016 | 3 | 14 | 18 | 20 | 59 | 35 | 0 | 0 | 0 | 0 | 0 | 0 | 0 | 47.01 | 0 | 0 | 12 |
| 2016 | 3 | 14 | 18 | 30 | 59 | 35 | 0 | 0 | 0 | 0 | 0 | 0 | 0 | 47.03 | 0 | 0 | 12 |
| 2016 | 3 | 14 | 18 | 40 | 59 | 35 | 0 | 0 | 0 | 0 | 0 | 0 | 0 | 47.03 | 0 | 0 | 12 |
| 2016 | 3 | 14 | 18 | 50 | 59 | 35 | 0 | 0 | 0 | 0 | 0 | 0 | 0 | 47.03 | 0 | 0 | 12 |
| 2016 | 3 | 14 | 19 | 0 | 59 | 35 | 0 | 0 | 0 | 0 | 0 | 0 | 0 | 47.03 | 0 | 0 | 12 |
| 2016 | 3 | 14 | 19 | 10 | 59 | 35 | 0 | 0 | 0 | 0 | 0 | 0 | 0 | 47.03 | 0 | 0 | 12 |
| 2016 | 3 | 14 | 19 | 20 | 59 | 35 | 0 | 0 | 0 | 0 | 0 | 0 | 0 | 47.03 | 0 | 0 | 12 |
| 2016 | 3 | 14 | 19 | 30 | 59 | 36 | 0 | 0 | 0 | 0 | 0 | 0 | 0 | 47.03 | 0 | 0 | 12 |
| 2016 | 3 | 14 | 19 | 40 | 59 | 35 | 0 | 0 | 0 | 0 | 0 | 0 | 0 | 47.03 | 0 | 0 | 12 |
| 2016 | 3 | 14 | 19 | 50 | 59 | 35 | 0 | 0 | 0 | 0 | 0 | 0 | 0 | 47.01 | 0 | 0 | 12 |
| 2016 | 3 | 14 | 20 | 0 | 59 | 35 | 0 | 0 | 0 | 0 | 0 | 0 | 0 | 47.01 | 0 | 0 | 12 |
| 2016 | 3 | 14 | 20 | 10 | 59 | 34 | 0 | 0 | 0 | 0 | 0 | 0 | 0 | 47.01 | 0 | 0 | 12 |
| 2016 | 3 | 14 | 20 | 20 | 59 | 35 | 0 | 0 | 0 | 0 | 0 | 0 | 0 | 46.99 | 0 | 0 | 12 |
| 2016 | 3 | 14 | 20 | 30 | 59 | 35 | 0 | 0 | 0 | 0 | 0 | 0 | 0 | 46.98 | 0 | 0 | 12 |
| 2016 | 3 | 14 | 20 | 40 | 59 | 34 | 0 | 0 | 0 | 0 | 0 | 0 | 0 | 46.96 | 0 | 0 | 12 |
| 2016 | 3 | 14 | 20 | 50 | 59 | 35 | 0 | 0 | 0 | 0 | 0 | 0 | 0 | 46.92 | 0 | 0 | 12 |
| 2016 | 3 | 14 | 21 | 0 | 59 | 35 | 0 | 0 | 0 | 0 | 0 | 0 | 0 | 46.9 | 0 | 0 | 12 |
| 2016 | 3 | 14 | 21 | 10 | 59 | 35 | 0 | 0 | 0 | 0 | 0 | 0 | 0 | 46.89 | 0 | 0 | 12 |
| 2016 | 3 | 14 | 21 | 20 | 59 | 35 | 0 | 0 | 0 | 0 | 0 | 0 | 0 | 46.85 | 0 | 0 | 12 |
| 2016 | 3 | 14 | 21 | 30 | 59 | 35 | 0 | 0 | 0 | 0 | 0 | 0 | 0 | 46.81 | 0 | 0 | 11.8 |
| 2016 | 3 | 14 | 21 | 40 | 59 | 35 | 0 | 0 | 0 | 0 | 0 | 0 | 0 | 46.8 | 0 | 0 | 11.8 |
| 2016 | 3 | 14 | 21 | 50 | 59 | 35 | 0 | 0 | 0 | 0 | 0 | 0 | 0 | 46.76 | 0 | 0 | 11.8 |
| 2016 | 3 | 14 | 22 | 0 | 59 | 35 | 0 | 0 | 0 | 0 | 0 | 0 | 0 | 46.74 | 0 | 0 | 11.8 |
| 2016 | 3 | 14 | 22 | 10 | 59 | 34 | 0 | 0 | 0 | 0 | 0 | 0 | 0 | 46.71 | 0 | 0 | 11.8 |
| 2016 | 3 | 14 | 22 | 20 | 59 | 35 | 0 | 0 | 0 | 0 | 0 | 0 | 0 | 46.69 | 0 | 0 | 11.8 |
| 2016 | 3 | 14 | 22 | 30 | 59 | 35 | 0 | 0 | 0 | 0 | 0 | 0 | 0 | 46.65 | 0 | 0 | 11.8 |
| 2016 | 3 | 14 | 22 | 40 | 59 | 35 | 0 | 0 | 0 | 0 | 0 | 0 | 0 | 46.63 | 0 | 0 | 11.8 |
| 2016 | 3 | 14 | 22 | 50 | 59 | 35 | 0 | 0 | 0 | 0 | 0 | 0 | 0 | 46.6 | 0 | 0 | 11.8 |
| 2016 | 3 | 14 | 23 | 0 | 59 | 35 | 0 | 0 | 0 | 0 | 0 | 0 | 0 | 46.56 | 0 | 0 | 11.8 |
| 2016 | 3 | 14 | 23 | 10 | 59 | 35 | 0 | 0 | 0 | 0 | 0 | 0 | 0 | 46.54 | 0 | 0 | 11.8 |
| 2016 | 3 | 14 | 23 | 20 | 59 | 35 | 0 | 0 | 0 | 0 | 0 | 0 | 0 | 46.51 | 0 | 0 | 11.8 |
| 2016 | 3 | 14 | 23 | 30 | 59 | 35 | 0 | 0 | 0 | 0 | 0 | 0 | 0 | 46.49 | 0 | 0 | 11.8 |
| 2016 | 3 | 14 | 23 | 40 | 59 | 35 | 0 | 0 | 0 | 0 | 0 | 0 | 0 | 46.45 | 0 | 0 | 11.8 |
| 2016 | 3 | 14 | 23 | 50 | 59 | 35 | 0 | 0 | 0 | 0 | 0 | 0 | 0 | 46.44 | 0 | 0 | 11.8 |
| 2016 | 3 | 15 | 0 | 0 | 59 | 35 | 0 | 0 | 0 | 0 | 0 | 0 | 0 | 46.4 | 0 | 0 | 11.8 |
| 2016 | 3 | 15 | 0 | 10 | 59 | 35 | 0 | 0 | 0 | 0 | 0 | 0 | 0 | 46.36 | 0 | 0 | 11.8 |
| 2016 | 3 | 15 | 0 | 20 | 59 | 35 | 0 | 0 | 0 | 0 | 0 | 0 | 0 | 46.33 | 0 | 0 | 11.8 |
| 2016 | 3 | 15 | 0 | 30 | 59 | 35 | 0 | 0 | 0 | 0 | 0 | 0 | 0 | 46.31 | 0 | 0 | 11.8 |
| 2016 | 3 | 15 | 0 | 40 | 59 | 35 | 0 | 0 | 0 | 0 | 0 | 0 | 0 | 46.27 | 0 | 0 | 11.8 |
| 2016 | 3 | 15 | 0 | 50 | 59 | 35 | 0 | 0 | 0 | 0 | 0 | 0 | 0 | 46.24 | 0 | 0 | 11.8 |
| 2016 | 3 | 15 | 1 | 0 | 59 | 35 | 0 | 0 | 0 | 0 | 0 | 0 | 0 | 46.2 | 0 | 0 | 11.8 |
| 2016 | 3 | 15 | 1 | 10 | 59 | 35 | 0 | 0 | 0 | 0 | 0 | 0 | 0 | 46.17 | 0 | 0 | 11.8 |

Reinhackle (0356)

| Year | Month | Day | Hour | Minute | Second | Noise3 | IceDetection | Heading | Pitch | Roll | StdDevHeading | StdDevPitch | StdDevRoll | Temperature | Pressure | StdDevPressure | Voltage |
|------|-------|-----|------|--------|--------|--------|--------------|---------|-------|------|---------------|-------------|------------|-------------|----------|----------------|---------|
| 2016 | 3 | 15 | 1 | 20 | 59 | 35 | 0 | 0 | 0 | 0 | 0 | 0 | 0 | 46.15 | 0 | 0 | 11.8 |
| 2016 | 3 | 15 | 1 | 30 | 59 | 35 | 0 | 0 | 0 | 0 | 0 | 0 | 0 | 46.09 | 0 | 0 | 11.8 |
| 2016 | 3 | 15 | 1 | 40 | 59 | 35 | 0 | 0 | 0 | 0 | 0 | 0 | 0 | 46.06 | 0 | 0 | 11.8 |
| 2016 | 3 | 15 | 1 | 50 | 59 | 36 | 0 | 0 | 0 | 0 | 0 | 0 | 0 | 46.02 | 0 | 0 | 11.8 |
| 2016 | 3 | 15 | 2 | 0 | 59 | 35 | 0 | 0 | 0 | 0 | 0 | 0 | 0 | 45.99 | 0 | 0 | 11.8 |
| 2016 | 3 | 15 | 2 | 10 | 59 | 35 | 0 | 0 | 0 | 0 | 0 | 0 | 0 | 45.97 | 0 | 0 | 11.8 |
| 2016 | 3 | 15 | 2 | 20 | 59 | 35 | 0 | 0 | 0 | 0 | 0 | 0 | 0 | 45.91 | 0 | 0 | 11.8 |
| 2016 | 3 | 15 | 2 | 30 | 59 | 35 | 0 | 0 | 0 | 0 | 0 | 0 | 0 | 45.88 | 0 | 0 | 11.8 |
| 2016 | 3 | 15 | 2 | 40 | 59 | 35 | 0 | 0 | 0 | 0 | 0 | 0 | 0 | 45.82 | 0 | 0 | 11.8 |
| 2016 | 3 | 15 | 2 | 50 | 59 | 35 | 0 | 0 | 0 | 0 | 0 | 0 | 0 | 45.77 | 0 | 0 | 11.8 |
| 2016 | 3 | 15 | 3 | 0 | 59 | 35 | 0 | 0 | 0 | 0 | 0 | 0 | 0 | 45.73 | 0 | 0 | 11.8 |
| 2016 | 3 | 15 | 3 | 10 | 59 | 36 | 0 | 0 | 0 | 0 | 0 | 0 | 0 | 45.7 | 0 | 0 | 11.8 |
| 2016 | 3 | 15 | 3 | 20 | 59 | 35 | 0 | 0 | 0 | 0 | 0 | 0 | 0 | 45.66 | 0 | 0 | 11.8 |
| 2016 | 3 | 15 | 3 | 30 | 59 | 35 | 0 | 0 | 0 | 0 | 0 | 0 | 0 | 45.61 | 0 | 0 | 11.8 |
| 2016 | 3 | 15 | 3 | 40 | 59 | 35 | 0 | 0 | 0 | 0 | 0 | 0 | 0 | 45.57 | 0 | 0 | 11.8 |
| 2016 | 3 | 15 | 3 | 50 | 59 | 35 | 0 | 0 | 0 | 0 | 0 | 0 | 0 | 45.52 | 0 | 0 | 11.8 |
| 2016 | 3 | 15 | 4 | 0 | 59 | 36 | 0 | 0 | 0 | 0 | 0 | 0 | 0 | 45.46 | 0 | 0 | 11.8 |
| 2016 | 3 | 15 | 4 | 10 | 59 | 35 | 0 | 0 | 0 | 0 | 0 | 0 | 0 | 45.41 | 0 | 0 | 11.8 |
| 2016 | 3 | 15 | 4 | 20 | 59 | 36 | 0 | 0 | 0 | 0 | 0 | 0 | 0 | 45.37 | 0 | 0 | 11.8 |
| 2016 | 3 | 15 | 4 | 30 | 59 | 35 | 0 | 0 | 0 | 0 | 0 | 0 | 0 | 45.34 | 0 | 0 | 11.8 |
| 2016 | 3 | 15 | 4 | 40 | 59 | 35 | 0 | 0 | 0 | 0 | 0 | 0 | 0 | 45.28 | 0 | 0 | 11.8 |
| 2016 | 3 | 15 | 4 | 50 | 59 | 36 | 0 | 0 | 0 | 0 | 0 | 0 | 0 | 45.23 | 0 | 0 | 11.6 |
| 2016 | 3 | 15 | 5 | 0 | 59 | 36 | 0 | 0 | 0 | 0 | 0 | 0 | 0 | 45.18 | 0 | 0 | 11.6 |
| 2016 | 3 | 15 | 5 | 10 | 59 | 35 | 0 | 0 | 0 | 0 | 0 | 0 | 0 | 45.14 | 0 | 0 | 11.6 |
| 2016 | 3 | 15 | 5 | 20 | 59 | 35 | 0 | 0 | 0 | 0 | 0 | 0 | 0 | 45.09 | 0 | 0 | 11.6 |
| 2016 | 3 | 15 | 5 | 30 | 59 | 35 | 0 | 0 | 0 | 0 | 0 | 0 | 0 | 45.03 | 0 | 0 | 11.6 |
| 2016 | 3 | 15 | 5 | 40 | 59 | 36 | 0 | 0 | 0 | 0 | 0 | 0 | 0 | 44.98 | 0 | 0 | 11.6 |
| 2016 | 3 | 15 | 5 | 50 | 59 | 35 | 0 | 0 | 0 | 0 | 0 | 0 | 0 | 44.94 | 0 | 0 | 11.6 |
| 2016 | 3 | 15 | 6 | 0 | 59 | 35 | 0 | 0 | 0 | 0 | 0 | 0 | 0 | 44.89 | 0 | 0 | 11.6 |
| 2016 | 3 | 15 | 6 | 10 | 59 | 35 | 0 | 0 | 0 | 0 | 0 | 0 | 0 | 44.85 | 0 | 0 | 11.6 |
| 2016 | 3 | 15 | 6 | 20 | 59 | 35 | 0 | 0 | 0 | 0 | 0 | 0 | 0 | 44.8 | 0 | 0 | 11.6 |
| 2016 | 3 | 15 | 6 | 30 | 59 | 35 | 0 | 0 | 0 | 0 | 0 | 0 | 0 | 44.76 | 0 | 0 | 11.8 |
| 2016 | 3 | 15 | 6 | 40 | 59 | 35 | 0 | 0 | 0 | 0 | 0 | 0 | 0 | 44.73 | 0 | 0 | 11.8 |
| 2016 | 3 | 15 | 6 | 50 | 59 | 35 | 0 | 0 | 0 | 0 | 0 | 0 | 0 | 44.69 | 0 | 0 | 11.8 |
| 2016 | 3 | 15 | 7 | 0 | 59 | 36 | 0 | 0 | 0 | 0 | 0 | 0 | 0 | 44.67 | 0 | 0 | 11.8 |
| 2016 | 3 | 15 | 7 | 10 | 59 | 35 | 0 | 0 | 0 | 0 | 0 | 0 | 0 | 44.64 | 0 | 0 | 12 |
| 2016 | 3 | 15 | 7 | 20 | 59 | 36 | 0 | 0 | 0 | 0 | 0 | 0 | 0 | 44.62 | 0 | 0 | 12.2 |
| 2016 | 3 | 15 | 7 | 30 | 59 | 35 | 0 | 0 | 0 | 0 | 0 | 0 | 0 | 44.62 | 0 | 0 | 12.2 |
| 2016 | 3 | 15 | 7 | 40 | 59 | 36 | 0 | 0 | 0 | 0 | 0 | 0 | 0 | 44.62 | 0 | 0 | 12.4 |
| 2016 | 3 | 15 | 7 | 50 | 59 | 35 | 0 | 0 | 0 | 0 | 0 | 0 | 0 | 44.62 | 0 | 0 | 12.6 |
| 2016 | 3 | 15 | 8 | 0 | 59 | 35 | 0 | 0 | 0 | 0 | 0 | 0 | 0 | 44.65 | 0 | 0 | 12.6 |
| 2016 | 3 | 15 | 8 | 10 | 59 | 35 | 0 | 0 | 0 | 0 | 0 | 0 | 0 | 44.71 | 0 | 0 | 12.8 |
| 2016 | 3 | 15 | 8 | 20 | 59 | 35 | 0 | 0 | 0 | 0 | 0 | 0 | 0 | 44.73 | 0 | 0 | 12.8 |
| 2016 | 3 | 15 | 8 | 30 | 59 | 35 | 0 | 0 | 0 | 0 | 0 | 0 | 0 | 44.76 | 0 | 0 | 12.8 |
| 2016 | 3 | 15 | 8 | 40 | 59 | 36 | 0 | 0 | 0 | 0 | 0 | 0 | 0 | 44.82 | 0 | 0 | 13 |
| 2016 | 3 | 15 | 8 | 50 | 59 | 35 | 0 | 0 | 0 | 0 | 0 | 0 | 0 | 44.87 | 0 | 0 | 13 |

Reinhackle (0356)

| Year | Month | Day | Hour | Minute | Second | Noise3 | IceDetection | Heading | Pitch | Roll | StdDevHeading | StdDevPitch | StdDevRoll | Temperature | Pressure | StdDevPressure | Voltage |
|------|-------|-----|------|--------|--------|--------|--------------|---------|-------|------|---------------|-------------|------------|-------------|----------|----------------|---------|
| 2016 | 3 | 15 | 9 | 0 | 59 | 36 | 0 | 0 | 0 | 0 | 0 | 0 | 0 | 44.89 | 0 | 0 | 13 |
| 2016 | 3 | 15 | 9 | 10 | 59 | 35 | 0 | 0 | 0 | 0 | 0 | 0 | 0 | 44.96 | 0 | 0 | 13.2 |
| 2016 | 3 | 15 | 9 | 20 | 59 | 36 | 0 | 0 | 0 | 0 | 0 | 0 | 0 | 44.98 | 0 | 0 | 13.2 |
| 2016 | 3 | 15 | 9 | 30 | 59 | 35 | 0 | 0 | 0 | 0 | 0 | 0 | 0 | 45.03 | 0 | 0 | 13.4 |
| 2016 | 3 | 15 | 9 | 40 | 59 | 35 | 0 | 0 | 0 | 0 | 0 | 0 | 0 | 45.1 | 0 | 0 | 13.6 |
| 2016 | 3 | 15 | 9 | 50 | 59 | 35 | 0 | 0 | 0 | 0 | 0 | 0 | 0 | 45.14 | 0 | 0 | 13.6 |
| 2016 | 3 | 15 | 10 | 0 | 59 | 35 | 0 | 0 | 0 | 0 | 0 | 0 | 0 | 45.21 | 0 | 0 | 13.6 |
| 2016 | 3 | 15 | 10 | 10 | 59 | 35 | 0 | 0 | 0 | 0 | 0 | 0 | 0 | 45.25 | 0 | 0 | 13.6 |
| 2016 | 3 | 15 | 10 | 20 | 59 | 35 | 0 | 0 | 0 | 0 | 0 | 0 | 0 | 45.3 | 0 | 0 | 13.6 |
| 2016 | 3 | 15 | 10 | 30 | 59 | 35 | 0 | 0 | 0 | 0 | 0 | 0 | 0 | 45.39 | 0 | 0 | 13.6 |
| 2016 | 3 | 15 | 10 | 40 | 59 | 36 | 0 | 0 | 0 | 0 | 0 | 0 | 0 | 45.39 | 0 | 0 | 13.6 |
| 2016 | 3 | 15 | 10 | 50 | 59 | 36 | 0 | 0 | 0 | 0 | 0 | 0 | 0 | 45.5 | 0 | 0 | 13.6 |
| 2016 | 3 | 15 | 11 | 0 | 59 | 35 | 0 | 0 | 0 | 0 | 0 | 0 | 0 | 45.54 | 0 | 0 | 13.6 |
| 2016 | 3 | 15 | 11 | 10 | 59 | 35 | 0 | 0 | 0 | 0 | 0 | 0 | 0 | 45.61 | 0 | 0 | 13.6 |
| 2016 | 3 | 15 | 11 | 20 | 59 | 34 | 0 | 0 | 0 | 0 | 0 | 0 | 0 | 45.7 | 0 | 0 | 13.6 |
| 2016 | 3 | 15 | 11 | 30 | 59 | 35 | 0 | 0 | 0 | 0 | 0 | 0 | 0 | 45.75 | 0 | 0 | 13.6 |
| 2016 | 3 | 15 | 11 | 40 | 59 | 34 | 0 | 0 | 0 | 0 | 0 | 0 | 0 | 45.79 | 0 | 0 | 13.6 |
| 2016 | 3 | 15 | 11 | 50 | 59 | 35 | 0 | 0 | 0 | 0 | 0 | 0 | 0 | 45.86 | 0 | 0 | 13.6 |
| 2016 | 3 | 15 | 12 | 0 | 59 | 35 | 0 | 0 | 0 | 0 | 0 | 0 | 0 | 45.93 | 0 | 0 | 13.4 |
| 2016 | 3 | 15 | 12 | 10 | 59 | 35 | 0 | 0 | 0 | 0 | 0 | 0 | 0 | 45.95 | 0 | 0 | 13.4 |
| 2016 | 3 | 15 | 12 | 20 | 59 | 35 | 0 | 0 | 0 | 0 | 0 | 0 | 0 | 46 | 0 | 0 | 13.4 |
| 2016 | 3 | 15 | 12 | 30 | 59 | 34 | 0 | 0 | 0 | 0 | 0 | 0 | 0 | 46.06 | 0 | 0 | 13.4 |
| 2016 | 3 | 15 | 12 | 40 | 59 | 34 | 0 | 0 | 0 | 0 | 0 | 0 | 0 | 46.09 | 0 | 0 | 13.4 |
| 2016 | 3 | 15 | 12 | 50 | 59 | 35 | 0 | 0 | 0 | 0 | 0 | 0 | 0 | 46.17 | 0 | 0 | 13.4 |
| 2016 | 3 | 15 | 13 | 0 | 59 | 35 | 0 | 0 | 0 | 0 | 0 | 0 | 0 | 46.24 | 0 | 0 | 13.4 |
| 2016 | 3 | 15 | 13 | 10 | 59 | 35 | 0 | 0 | 0 | 0 | 0 | 0 | 0 | 46.26 | 0 | 0 | 13.4 |
| 2016 | 3 | 15 | 13 | 20 | 59 | 35 | 0 | 0 | 0 | 0 | 0 | 0 | 0 | 46.35 | 0 | 0 | 13.4 |
| 2016 | 3 | 15 | 13 | 30 | 59 | 35 | 0 | 0 | 0 | 0 | 0 | 0 | 0 | 46.38 | 0 | 0 | 13.4 |
| 2016 | 3 | 15 | 13 | 40 | 59 | 35 | 0 | 0 | 0 | 0 | 0 | 0 | 0 | 46.42 | 0 | 0 | 13.4 |
| 2016 | 3 | 15 | 13 | 50 | 59 | 35 | 0 | 0 | 0 | 0 | 0 | 0 | 0 | 46.45 | 0 | 0 | 13.4 |
| 2016 | 3 | 15 | 14 | 0 | 59 | 35 | 0 | 0 | 0 | 0 | 0 | 0 | 0 | 46.47 | 0 | 0 | 13.4 |
| 2016 | 3 | 15 | 14 | 10 | 59 | 35 | 0 | 0 | 0 | 0 | 0 | 0 | 0 | 46.51 | 0 | 0 | 13.4 |
| 2016 | 3 | 15 | 14 | 20 | 59 | 35 | 0 | 0 | 0 | 0 | 0 | 0 | 0 | 46.53 | 0 | 0 | 13.4 |
| 2016 | 3 | 15 | 14 | 30 | 59 | 35 | 0 | 0 | 0 | 0 | 0 | 0 | 0 | 46.53 | 0 | 0 | 13.4 |
| 2016 | 3 | 15 | 14 | 40 | 59 | 35 | 0 | 0 | 0 | 0 | 0 | 0 | 0 | 46.6 | 0 | 0 | 13.4 |
| 2016 | 3 | 15 | 14 | 50 | 59 | 35 | 0 | 0 | 0 | 0 | 0 | 0 | 0 | 46.62 | 0 | 0 | 13.4 |
| 2016 | 3 | 15 | 15 | 0 | 59 | 35 | 0 | 0 | 0 | 0 | 0 | 0 | 0 | 46.63 | 0 | 0 | 13.4 |
| 2016 | 3 | 15 | 15 | 10 | 59 | 36 | 0 | 0 | 0 | 0 | 0 | 0 | 0 | 46.65 | 0 | 0 | 13.4 |
| 2016 | 3 | 15 | 15 | 20 | 59 | 35 | 0 | 0 | 0 | 0 | 0 | 0 | 0 | 46.67 | 0 | 0 | 13.4 |
| 2016 | 3 | 15 | 15 | 30 | 59 | 35 | 0 | 0 | 0 | 0 | 0 | 0 | 0 | 46.69 | 0 | 0 | 13.4 |
| 2016 | 3 | 15 | 15 | 40 | 59 | 35 | 0 | 0 | 0 | 0 | 0 | 0 | 0 | 46.71 | 0 | 0 | 13.4 |
| 2016 | 3 | 15 | 15 | 50 | 59 | 36 | 0 | 0 | 0 | 0 | 0 | 0 | 0 | 46.71 | 0 | 0 | 13.4 |
| 2016 | 3 | 15 | 16 | 0 | 59 | 35 | 0 | 0 | 0 | 0 | 0 | 0 | 0 | 46.72 | 0 | 0 | 13.4 |
| 2016 | 3 | 15 | 16 | 10 | 59 | 35 | 0 | 0 | 0 | 0 | 0 | 0 | 0 | 46.74 | 0 | 0 | 13.4 |
| 2016 | 3 | 15 | 16 | 20 | 59 | 35 | 0 | 0 | 0 | 0 | 0 | 0 | 0 | 46.74 | 0 | 0 | 13.4 |
| 2016 | 3 | 15 | 16 | 30 | 59 | 35 | 0 | 0 | 0 | 0 | 0 | 0 | 0 | 46.74 | 0 | 0 | 13.4 |

Reinhackle (0356)

| Year | Month | Day | Hour | Minute | Second | Noise3 | IceDetection | Heading | Pitch | Roll | StdDevHeading | StdDevPitch | StdDevRoll | Temperature | Pressure | StdDevPressure | Voltage |
|------|-------|-----|------|--------|--------|--------|--------------|---------|-------|------|---------------|-------------|------------|-------------|----------|----------------|---------|
| 2016 | 3 | 15 | 16 | 40 | 59 | 35 | 0 | 0 | 0 | 0 | 0 | 0 | 0 | 46.74 | 0 | 0 | 12.2 |
| 2016 | 3 | 15 | 16 | 50 | 59 | 35 | 0 | 0 | 0 | 0 | 0 | 0 | 0 | 46.74 | 0 | 0 | 12.2 |
| 2016 | 3 | 15 | 17 | 0 | 59 | 35 | 0 | 0 | 0 | 0 | 0 | 0 | 0 | 46.76 | 0 | 0 | 12.2 |
| 2016 | 3 | 15 | 17 | 10 | 59 | 36 | 0 | 0 | 0 | 0 | 0 | 0 | 0 | 46.78 | 0 | 0 | 12 |
| 2016 | 3 | 15 | 17 | 20 | 59 | 35 | 0 | 0 | 0 | 0 | 0 | 0 | 0 | 46.8 | 0 | 0 | 12 |
| 2016 | 3 | 15 | 17 | 30 | 59 | 35 | 0 | 0 | 0 | 0 | 0 | 0 | 0 | 46.81 | 0 | 0 | 12 |
| 2016 | 3 | 15 | 17 | 40 | 59 | 34 | 0 | 0 | 0 | 0 | 0 | 0 | 0 | 46.81 | 0 | 0 | 12 |
| 2016 | 3 | 15 | 17 | 50 | 59 | 35 | 0 | 0 | 0 | 0 | 0 | 0 | 0 | 46.83 | 0 | 0 | 12 |
| 2016 | 3 | 15 | 18 | 0 | 59 | 35 | 0 | 0 | 0 | 0 | 0 | 0 | 0 | 46.85 | 0 | 0 | 12 |
| 2016 | 3 | 15 | 18 | 10 | 59 | 35 | 0 | 0 | 0 | 0 | 0 | 0 | 0 | 46.85 | 0 | 0 | 12 |
| 2016 | 3 | 15 | 18 | 20 | 59 | 35 | 0 | 0 | 0 | 0 | 0 | 0 | 0 | 46.87 | 0 | 0 | 12 |
| 2016 | 3 | 15 | 18 | 30 | 59 | 34 | 0 | 0 | 0 | 0 | 0 | 0 | 0 | 46.89 | 0 | 0 | 12 |
| 2016 | 3 | 15 | 18 | 40 | 59 | 35 | 0 | 0 | 0 | 0 | 0 | 0 | 0 | 46.87 | 0 | 0 | 12 |
| 2016 | 3 | 15 | 18 | 50 | 59 | 34 | 0 | 0 | 0 | 0 | 0 | 0 | 0 | 46.89 | 0 | 0 | 12 |
| 2016 | 3 | 15 | 19 | 0 | 59 | 35 | 0 | 0 | 0 | 0 | 0 | 0 | 0 | 46.89 | 0 | 0 | 12 |
| 2016 | 3 | 15 | 19 | 10 | 59 | 35 | 0 | 0 | 0 | 0 | 0 | 0 | 0 | 46.89 | 0 | 0 | 12 |
| 2016 | 3 | 15 | 19 | 20 | 59 | 35 | 0 | 0 | 0 | 0 | 0 | 0 | 0 | 46.89 | 0 | 0 | 12 |
| 2016 | 3 | 15 | 19 | 30 | 59 | 35 | 0 | 0 | 0 | 0 | 0 | 0 | 0 | 46.89 | 0 | 0 | 12 |
| 2016 | 3 | 15 | 19 | 40 | 59 | 35 | 0 | 0 | 0 | 0 | 0 | 0 | 0 | 46.89 | 0 | 0 | 12 |
| 2016 | 3 | 15 | 19 | 50 | 59 | 35 | 0 | 0 | 0 | 0 | 0 | 0 | 0 | 46.89 | 0 | 0 | 12 |
| 2016 | 3 | 15 | 20 | 0 | 59 | 36 | 0 | 0 | 0 | 0 | 0 | 0 | 0 | 46.87 | 0 | 0 | 12 |
| 2016 | 3 | 15 | 20 | 10 | 59 | 35 | 0 | 0 | 0 | 0 | 0 | 0 | 0 | 46.87 | 0 | 0 | 12 |
| 2016 | 3 | 15 | 20 | 20 | 59 | 34 | 0 | 0 | 0 | 0 | 0 | 0 | 0 | 46.85 | 0 | 0 | 12 |
| 2016 | 3 | 15 | 20 | 30 | 59 | 35 | 0 | 0 | 0 | 0 | 0 | 0 | 0 | 46.85 | 0 | 0 | 12 |
| 2016 | 3 | 15 | 20 | 40 | 59 | 36 | 0 | 0 | 0 | 0 | 0 | 0 | 0 | 46.83 | 0 | 0 | 12 |
| 2016 | 3 | 15 | 20 | 50 | 59 | 35 | 0 | 0 | 0 | 0 | 0 | 0 | 0 | 46.81 | 0 | 0 | 12 |
| 2016 | 3 | 15 | 21 | 0 | 59 | 35 | 0 | 0 | 0 | 0 | 0 | 0 | 0 | 46.78 | 0 | 0 | 12 |
| 2016 | 3 | 15 | 21 | 10 | 59 | 35 | 0 | 0 | 0 | 0 | 0 | 0 | 0 | 46.78 | 0 | 0 | 12 |
| 2016 | 3 | 15 | 21 | 20 | 59 | 35 | 0 | 0 | 0 | 0 | 0 | 0 | 0 | 46.76 | 0 | 0 | 12 |
| 2016 | 3 | 15 | 21 | 30 | 59 | 35 | 0 | 0 | 0 | 0 | 0 | 0 | 0 | 46.74 | 0 | 0 | 12 |
| 2016 | 3 | 15 | 21 | 40 | 59 | 35 | 0 | 0 | 0 | 0 | 0 | 0 | 0 | 46.72 | 0 | 0 | 12 |
| 2016 | 3 | 15 | 21 | 50 | 59 | 35 | 0 | 0 | 0 | 0 | 0 | 0 | 0 | 46.71 | 0 | 0 | 11.8 |
| 2016 | 3 | 15 | 22 | 0 | 59 | 35 | 0 | 0 | 0 | 0 | 0 | 0 | 0 | 46.69 | 0 | 0 | 11.8 |
| 2016 | 3 | 15 | 22 | 10 | 59 | 34 | 0 | 0 | 0 | 0 | 0 | 0 | 0 | 46.65 | 0 | 0 | 11.8 |
| 2016 | 3 | 15 | 22 | 20 | 59 | 35 | 0 | 0 | 0 | 0 | 0 | 0 | 0 | 46.63 | 0 | 0 | 11.8 |
| 2016 | 3 | 15 | 22 | 30 | 59 | 34 | 0 | 0 | 0 | 0 | 0 | 0 | 0 | 46.62 | 0 | 0 | 11.8 |
| 2016 | 3 | 15 | 22 | 40 | 59 | 35 | 0 | 0 | 0 | 0 | 0 | 0 | 0 | 46.6 | 0 | 0 | 11.8 |
| 2016 | 3 | 15 | 22 | 50 | 59 | 35 | 0 | 0 | 0 | 0 | 0 | 0 | 0 | 46.56 | 0 | 0 | 11.8 |
| 2016 | 3 | 15 | 23 | 0 | 59 | 35 | 0 | 0 | 0 | 0 | 0 | 0 | 0 | 46.54 | 0 | 0 | 11.8 |
| 2016 | 3 | 15 | 23 | 10 | 59 | 35 | 0 | 0 | 0 | 0 | 0 | 0 | 0 | 46.53 | 0 | 0 | 11.8 |
| 2016 | 3 | 15 | 23 | 20 | 59 | 35 | 0 | 0 | 0 | 0 | 0 | 0 | 0 | 46.51 | 0 | 0 | 11.8 |
| 2016 | 3 | 15 | 23 | 30 | 59 | 35 | 0 | 0 | 0 | 0 | 0 | 0 | 0 | 46.49 | 0 | 0 | 11.8 |
| 2016 | 3 | 15 | 23 | 40 | 59 | 35 | 0 | 0 | 0 | 0 | 0 | 0 | 0 | 46.45 | 0 | 0 | 11.8 |
| 2016 | 3 | 15 | 23 | 50 | 59 | 35 | 0 | 0 | 0 | 0 | 0 | 0 | 0 | 46.44 | 0 | 0 | 11.8 |
| 2016 | 3 | 16 | 0 | 0 | 59 | 35 | 0 | 0 | 0 | 0 | 0 | 0 | 0 | 46.4 | 0 | 0 | 11.8 |
| 2016 | 3 | 16 | 0 | 10 | 59 | 35 | 0 | 0 | 0 | 0 | 0 | 0 | 0 | 46.38 | 0 | 0 | 11.8 |

Reinhackle (0356)

| Year | Month | Day | Hour | Minute | Second | Noise3 | IceDetection | Heading | Pitch | Roll | StdDevHeading | StdDevPitch | StdDevRoll | Temperature | Pressure | StdDevPressure | Voltage |
|------|-------|-----|------|--------|--------|--------|--------------|---------|-------|------|---------------|-------------|------------|-------------|----------|----------------|---------|
| 2016 | 3 | 16 | 0 | 20 | 59 | 35 | 0 | 0 | 0 | 0 | 0 | 0 | 0 | 46.35 | 0 | 0 | 11.8 |
| 2016 | 3 | 16 | 0 | 30 | 59 | 35 | 0 | 0 | 0 | 0 | 0 | 0 | 0 | 46.33 | 0 | 0 | 11.8 |
| 2016 | 3 | 16 | 0 | 40 | 59 | 35 | 0 | 0 | 0 | 0 | 0 | 0 | 0 | 46.29 | 0 | 0 | 11.8 |
| 2016 | 3 | 16 | 0 | 50 | 59 | 36 | 0 | 0 | 0 | 0 | 0 | 0 | 0 | 46.26 | 0 | 0 | 11.8 |
| 2016 | 3 | 16 | 1 | 0 | 59 | 35 | 0 | 0 | 0 | 0 | 0 | 0 | 0 | 46.22 | 0 | 0 | 11.8 |
| 2016 | 3 | 16 | 1 | 10 | 59 | 35 | 0 | 0 | 0 | 0 | 0 | 0 | 0 | 46.2 | 0 | 0 | 11.8 |
| 2016 | 3 | 16 | 1 | 20 | 59 | 35 | 0 | 0 | 0 | 0 | 0 | 0 | 0 | 46.17 | 0 | 0 | 11.8 |
| 2016 | 3 | 16 | 1 | 30 | 59 | 35 | 0 | 0 | 0 | 0 | 0 | 0 | 0 | 46.13 | 0 | 0 | 11.8 |
| 2016 | 3 | 16 | 1 | 40 | 59 | 34 | 0 | 0 | 0 | 0 | 0 | 0 | 0 | 46.08 | 0 | 0 | 11.8 |
| 2016 | 3 | 16 | 1 | 50 | 59 | 35 | 0 | 0 | 0 | 0 | 0 | 0 | 0 | 46.04 | 0 | 0 | 11.8 |
| 2016 | 3 | 16 | 2 | 0 | 59 | 35 | 0 | 0 | 0 | 0 | 0 | 0 | 0 | 46 | 0 | 0 | 11.8 |
| 2016 | 3 | 16 | 2 | 10 | 59 | 35 | 0 | 0 | 0 | 0 | 0 | 0 | 0 | 45.97 | 0 | 0 | 11.8 |
| 2016 | 3 | 16 | 2 | 20 | 59 | 35 | 0 | 0 | 0 | 0 | 0 | 0 | 0 | 45.91 | 0 | 0 | 11.8 |
| 2016 | 3 | 16 | 2 | 30 | 59 | 35 | 0 | 0 | 0 | 0 | 0 | 0 | 0 | 45.88 | 0 | 0 | 11.8 |
| 2016 | 3 | 16 | 2 | 40 | 59 | 35 | 0 | 0 | 0 | 0 | 0 | 0 | 0 | 45.82 | 0 | 0 | 11.8 |
| 2016 | 3 | 16 | 2 | 50 | 59 | 35 | 0 | 0 | 0 | 0 | 0 | 0 | 0 | 45.79 | 0 | 0 | 11.8 |
| 2016 | 3 | 16 | 3 | 0 | 59 | 36 | 0 | 0 | 0 | 0 | 0 | 0 | 0 | 45.73 | 0 | 0 | 11.8 |
| 2016 | 3 | 16 | 3 | 10 | 59 | 35 | 0 | 0 | 0 | 0 | 0 | 0 | 0 | 45.7 | 0 | 0 | 11.8 |
| 2016 | 3 | 16 | 3 | 20 | 59 | 35 | 0 | 0 | 0 | 0 | 0 | 0 | 0 | 45.64 | 0 | 0 | 11.8 |
| 2016 | 3 | 16 | 3 | 30 | 59 | 35 | 0 | 0 | 0 | 0 | 0 | 0 | 0 | 45.61 | 0 | 0 | 11.8 |
| 2016 | 3 | 16 | 3 | 40 | 59 | 35 | 0 | 0 | 0 | 0 | 0 | 0 | 0 | 45.55 | 0 | 0 | 11.8 |
| 2016 | 3 | 16 | 3 | 50 | 59 | 35 | 0 | 0 | 0 | 0 | 0 | 0 | 0 | 45.5 | 0 | 0 | 11.8 |
| 2016 | 3 | 16 | 4 | 0 | 59 | 35 | 0 | 0 | 0 | 0 | 0 | 0 | 0 | 45.45 | 0 | 0 | 11.8 |
| 2016 | 3 | 16 | 4 | 10 | 59 | 35 | 0 | 0 | 0 | 0 | 0 | 0 | 0 | 45.39 | 0 | 0 | 11.8 |
| 2016 | 3 | 16 | 4 | 20 | 59 | 35 | 0 | 0 | 0 | 0 | 0 | 0 | 0 | 45.36 | 0 | 0 | 11.8 |
| 2016 | 3 | 16 | 4 | 30 | 59 | 35 | 0 | 0 | 0 | 0 | 0 | 0 | 0 | 45.3 | 0 | 0 | 11.8 |
| 2016 | 3 | 16 | 4 | 40 | 59 | 35 | 0 | 0 | 0 | 0 | 0 | 0 | 0 | 45.25 | 0 | 0 | 11.8 |
| 2016 | 3 | 16 | 4 | 50 | 59 | 35 | 0 | 0 | 0 | 0 | 0 | 0 | 0 | 45.19 | 0 | 0 | 11.6 |
| 2016 | 3 | 16 | 5 | 0 | 59 | 35 | 0 | 0 | 0 | 0 | 0 | 0 | 0 | 45.18 | 0 | 0 | 11.6 |
| 2016 | 3 | 16 | 5 | 10 | 59 | 35 | 0 | 0 | 0 | 0 | 0 | 0 | 0 | 45.12 | 0 | 0 | 11.6 |
| 2016 | 3 | 16 | 5 | 20 | 59 | 35 | 0 | 0 | 0 | 0 | 0 | 0 | 0 | 45.07 | 0 | 0 | 11.6 |
| 2016 | 3 | 16 | 5 | 30 | 59 | 35 | 0 | 0 | 0 | 0 | 0 | 0 | 0 | 45.03 | 0 | 0 | 11.6 |
| 2016 | 3 | 16 | 5 | 40 | 59 | 35 | 0 | 0 | 0 | 0 | 0 | 0 | 0 | 44.98 | 0 | 0 | 11.6 |
| 2016 | 3 | 16 | 5 | 50 | 59 | 35 | 0 | 0 | 0 | 0 | 0 | 0 | 0 | 44.94 | 0 | 0 | 11.6 |
| 2016 | 3 | 16 | 6 | 0 | 59 | 35 | 0 | 0 | 0 | 0 | 0 | 0 | 0 | 44.91 | 0 | 0 | 11.6 |
| 2016 | 3 | 16 | 6 | 10 | 59 | 35 | 0 | 0 | 0 | 0 | 0 | 0 | 0 | 44.85 | 0 | 0 | 11.6 |
| 2016 | 3 | 16 | 6 | 20 | 59 | 35 | 0 | 0 | 0 | 0 | 0 | 0 | 0 | 44.82 | 0 | 0 | 11.6 |
| 2016 | 3 | 16 | 6 | 30 | 59 | 35 | 0 | 0 | 0 | 0 | 0 | 0 | 0 | 44.76 | 0 | 0 | 11.6 |
| 2016 | 3 | 16 | 6 | 40 | 59 | 35 | 0 | 0 | 0 | 0 | 0 | 0 | 0 | 44.73 | 0 | 0 | 11.6 |
| 2016 | 3 | 16 | 6 | 50 | 59 | 35 | 0 | 0 | 0 | 0 | 0 | 0 | 0 | 44.69 | 0 | 0 | 11.8 |
| 2016 | 3 | 16 | 7 | 0 | 59 | 34 | 0 | 0 | 0 | 0 | 0 | 0 | 0 | 44.65 | 0 | 0 | 12 |
| 2016 | 3 | 16 | 7 | 10 | 59 | 35 | 0 | 0 | 0 | 0 | 0 | 0 | 0 | 44.62 | 0 | 0 | 12.2 |
| 2016 | 3 | 16 | 7 | 20 | 59 | 35 | 0 | 0 | 0 | 0 | 0 | 0 | 0 | 44.6 | 0 | 0 | 12.4 |
| 2016 | 3 | 16 | 7 | 30 | 59 | 35 | 0 | 0 | 0 | 0 | 0 | 0 | 0 | 44.64 | 0 | 0 | 12.6 |
| 2016 | 3 | 16 | 7 | 40 | 59 | 35 | 0 | 0 | 0 | 0 | 0 | 0 | 0 | 44.69 | 0 | 0 | 12.6 |
| 2016 | 3 | 16 | 7 | 50 | 59 | 35 | 0 | 0 | 0 | 0 | 0 | 0 | 0 | 44.67 | 0 | 0 | 12.6 |

Reinhackle (0356)

| Year | Month | Day | Hour | Minute | Second | Noise3 | IceDetection | Heading | Pitch | Roll | StdDevHeading | StdDevPitch | StdDevRoll | Temperature | Pressure | StdDevPressure | Voltage |
|------|-------|-----|------|--------|--------|--------|--------------|---------|-------|------|---------------|-------------|------------|-------------|----------|----------------|---------|
| 2016 | 3 | 16 | 8 | 0 | 59 | 35 | 0 | 0 | 0 | 0 | 0 | 0 | 0 | 44.78 | 0 | 0 | 12.8 |
| 2016 | 3 | 16 | 8 | 10 | 59 | 36 | 0 | 0 | 0 | 0 | 0 | 0 | 0 | 44.89 | 0 | 0 | 12.8 |
| 2016 | 3 | 16 | 8 | 20 | 59 | 36 | 0 | 0 | 0 | 0 | 0 | 0 | 0 | 44.94 | 0 | 0 | 12.8 |
| 2016 | 3 | 16 | 8 | 30 | 59 | 36 | 0 | 0 | 0 | 0 | 0 | 0 | 0 | 45 | 0 | 0 | 12.8 |
| 2016 | 3 | 16 | 8 | 40 | 59 | 36 | 0 | 0 | 0 | 0 | 0 | 0 | 0 | 45.07 | 0 | 0 | 13 |
| 2016 | 3 | 16 | 8 | 50 | 59 | 35 | 0 | 0 | 0 | 0 | 0 | 0 | 0 | 45.14 | 0 | 0 | 13 |
| 2016 | 3 | 16 | 9 | 0 | 59 | 35 | 0 | 0 | 0 | 0 | 0 | 0 | 0 | 45.19 | 0 | 0 | 13 |
| 2016 | 3 | 16 | 9 | 10 | 59 | 35 | 0 | 0 | 0 | 0 | 0 | 0 | 0 | 45.27 | 0 | 0 | 13 |
| 2016 | 3 | 16 | 9 | 20 | 59 | 35 | 0 | 0 | 0 | 0 | 0 | 0 | 0 | 45.36 | 0 | 0 | 13.4 |
| 2016 | 3 | 16 | 9 | 30 | 59 | 35 | 0 | 0 | 0 | 0 | 0 | 0 | 0 | 45.41 | 0 | 0 | 13.6 |
| 2016 | 3 | 16 | 9 | 40 | 59 | 35 | 0 | 0 | 0 | 0 | 0 | 0 | 0 | 45.5 | 0 | 0 | 13.6 |
| 2016 | 3 | 16 | 9 | 50 | 59 | 35 | 0 | 0 | 0 | 0 | 0 | 0 | 0 | 45.59 | 0 | 0 | 13.6 |
| 2016 | 3 | 16 | 10 | 0 | 59 | 35 | 0 | 0 | 0 | 0 | 0 | 0 | 0 | 45.64 | 0 | 0 | 13.6 |
| 2016 | 3 | 16 | 10 | 10 | 59 | 35 | 0 | 0 | 0 | 0 | 0 | 0 | 0 | 45.7 | 0 | 0 | 13.6 |
| 2016 | 3 | 16 | 10 | 20 | 59 | 35 | 0 | 0 | 0 | 0 | 0 | 0 | 0 | 45.81 | 0 | 0 | 13.6 |
| 2016 | 3 | 16 | 10 | 30 | 59 | 35 | 0 | 0 | 0 | 0 | 0 | 0 | 0 | 45.88 | 0 | 0 | 13.6 |
| 2016 | 3 | 16 | 10 | 40 | 59 | 35 | 0 | 0 | 0 | 0 | 0 | 0 | 0 | 45.95 | 0 | 0 | 13.6 |
| 2016 | 3 | 16 | 10 | 50 | 59 | 35 | 0 | 0 | 0 | 0 | 0 | 0 | 0 | 46.08 | 0 | 0 | 13.6 |
| 2016 | 3 | 16 | 11 | 0 | 59 | 35 | 0 | 0 | 0 | 0 | 0 | 0 | 0 | 46.17 | 0 | 0 | 13.6 |
| 2016 | 3 | 16 | 11 | 10 | 59 | 35 | 0 | 0 | 0 | 0 | 0 | 0 | 0 | 46.24 | 0 | 0 | 13.4 |
| 2016 | 3 | 16 | 11 | 20 | 59 | 35 | 0 | 0 | 0 | 0 | 0 | 0 | 0 | 46.29 | 0 | 0 | 13.4 |
| 2016 | 3 | 16 | 11 | 30 | 59 | 35 | 0 | 0 | 0 | 0 | 0 | 0 | 0 | 46.33 | 0 | 0 | 13.4 |
| 2016 | 3 | 16 | 11 | 40 | 59 | 36 | 0 | 0 | 0 | 0 | 0 | 0 | 0 | 46.42 | 0 | 0 | 13.4 |
| 2016 | 3 | 16 | 11 | 50 | 59 | 35 | 0 | 0 | 0 | 0 | 0 | 0 | 0 | 46.44 | 0 | 0 | 13.4 |
| 2016 | 3 | 16 | 12 | 0 | 59 | 34 | 0 | 0 | 0 | 0 | 0 | 0 | 0 | 46.49 | 0 | 0 | 13.4 |
| 2016 | 3 | 16 | 12 | 10 | 59 | 35 | 0 | 0 | 0 | 0 | 0 | 0 | 0 | 46.56 | 0 | 0 | 13.4 |
| 2016 | 3 | 16 | 12 | 20 | 59 | 35 | 0 | 0 | 0 | 0 | 0 | 0 | 0 | 46.58 | 0 | 0 | 13.4 |
| 2016 | 3 | 16 | 12 | 30 | 59 | 35 | 0 | 0 | 0 | 0 | 0 | 0 | 0 | 46.62 | 0 | 0 | 13.4 |
| 2016 | 3 | 16 | 12 | 40 | 59 | 35 | 0 | 0 | 0 | 0 | 0 | 0 | 0 | 46.65 | 0 | 0 | 13.4 |
| 2016 | 3 | 16 | 12 | 50 | 59 | 35 | 0 | 0 | 0 | 0 | 0 | 0 | 0 | 46.71 | 0 | 0 | 13.4 |
| 2016 | 3 | 16 | 13 | 0 | 59 | 35 | 0 | 0 | 0 | 0 | 0 | 0 | 0 | 46.71 | 0 | 0 | 13.4 |
| 2016 | 3 | 16 | 13 | 10 | 59 | 36 | 0 | 0 | 0 | 0 | 0 | 0 | 0 | 46.76 | 0 | 0 | 13.4 |
| 2016 | 3 | 16 | 13 | 20 | 59 | 35 | 0 | 0 | 0 | 0 | 0 | 0 | 0 | 46.81 | 0 | 0 | 13.4 |
| 2016 | 3 | 16 | 13 | 30 | 59 | 35 | 0 | 0 | 0 | 0 | 0 | 0 | 0 | 46.81 | 0 | 0 | 13.4 |
| 2016 | 3 | 16 | 13 | 40 | 59 | 35 | 0 | 0 | 0 | 0 | 0 | 0 | 0 | 46.83 | 0 | 0 | 13.4 |
| 2016 | 3 | 16 | 13 | 50 | 59 | 35 | 0 | 0 | 0 | 0 | 0 | 0 | 0 | 46.85 | 0 | 0 | 13.4 |
| 2016 | 3 | 16 | 14 | 0 | 59 | 35 | 0 | 0 | 0 | 0 | 0 | 0 | 0 | 46.87 | 0 | 0 | 13.4 |
| 2016 | 3 | 16 | 14 | 10 | 59 | 35 | 0 | 0 | 0 | 0 | 0 | 0 | 0 | 46.9 | 0 | 0 | 13.4 |
| 2016 | 3 | 16 | 14 | 20 | 59 | 35 | 0 | 0 | 0 | 0 | 0 | 0 | 0 | 46.89 | 0 | 0 | 13.4 |
| 2016 | 3 | 16 | 14 | 30 | 59 | 35 | 0 | 0 | 0 | 0 | 0 | 0 | 0 | 46.94 | 0 | 0 | 13.4 |
| 2016 | 3 | 16 | 14 | 40 | 59 | 35 | 0 | 0 | 0 | 0 | 0 | 0 | 0 | 46.94 | 0 | 0 | 13.4 |
| 2016 | 3 | 16 | 14 | 50 | 59 | 35 | 0 | 0 | 0 | 0 | 0 | 0 | 0 | 46.92 | 0 | 0 | 13.4 |
| 2016 | 3 | 16 | 15 | 0 | 59 | 35 | 0 | 0 | 0 | 0 | 0 | 0 | 0 | 46.94 | 0 | 0 | 13.4 |
| 2016 | 3 | 16 | 15 | 10 | 59 | 35 | 0 | 0 | 0 | 0 | 0 | 0 | 0 | 46.92 | 0 | 0 | 13.4 |
| 2016 | 3 | 16 | 15 | 20 | 59 | 35 | 0 | 0 | 0 | 0 | 0 | 0 | 0 | 46.92 | 0 | 0 | 13.4 |
| 2016 | 3 | 16 | 15 | 30 | 59 | 35 | 0 | 0 | 0 | 0 | 0 | 0 | 0 | 46.94 | 0 | 0 | 13.4 |

Reinhackle (0356)

| Year | Month | Day | Hour | Minute | Second | Noise3 | IceDetection | Heading | Pitch | Roll | StdDevHeading | StdDevPitch | StdDevRoll | Temperature | Pressure | StdDevPressure | Voltage |
|------|-------|-----|------|--------|--------|--------|--------------|---------|-------|------|---------------|-------------|------------|-------------|----------|----------------|---------|
| 2016 | 3 | 16 | 15 | 40 | 59 | 35 | 0 | 0 | 0 | 0 | 0 | 0 | 0 | 46.92 | 0 | 0 | 13.4 |
| 2016 | 3 | 16 | 15 | 50 | 59 | 35 | 0 | 0 | 0 | 0 | 0 | 0 | 0 | 46.94 | 0 | 0 | 13.4 |
| 2016 | 3 | 16 | 16 | 0 | 59 | 35 | 0 | 0 | 0 | 0 | 0 | 0 | 0 | 46.92 | 0 | 0 | 13.4 |
| 2016 | 3 | 16 | 16 | 10 | 59 | 35 | 0 | 0 | 0 | 0 | 0 | 0 | 0 | 46.92 | 0 | 0 | 13.4 |
| 2016 | 3 | 16 | 16 | 20 | 59 | 35 | 0 | 0 | 0 | 0 | 0 | 0 | 0 | 46.94 | 0 | 0 | 13.4 |
| 2016 | 3 | 16 | 16 | 30 | 59 | 35 | 0 | 0 | 0 | 0 | 0 | 0 | 0 | 46.94 | 0 | 0 | 13 |
| 2016 | 3 | 16 | 16 | 40 | 59 | 35 | 0 | 0 | 0 | 0 | 0 | 0 | 0 | 46.9 | 0 | 0 | 12.2 |
| 2016 | 3 | 16 | 16 | 50 | 59 | 35 | 0 | 0 | 0 | 0 | 0 | 0 | 0 | 46.9 | 0 | 0 | 12.2 |
| 2016 | 3 | 16 | 17 | 0 | 59 | 35 | 0 | 0 | 0 | 0 | 0 | 0 | 0 | 46.9 | 0 | 0 | 12.2 |
| 2016 | 3 | 16 | 17 | 10 | 59 | 35 | 0 | 0 | 0 | 0 | 0 | 0 | 0 | 46.92 | 0 | 0 | 12 |
| 2016 | 3 | 16 | 17 | 20 | 59 | 35 | 0 | 0 | 0 | 0 | 0 | 0 | 0 | 46.94 | 0 | 0 | 12 |
| 2016 | 3 | 16 | 17 | 30 | 59 | 35 | 0 | 0 | 0 | 0 | 0 | 0 | 0 | 46.96 | 0 | 0 | 12 |
| 2016 | 3 | 16 | 17 | 40 | 59 | 34 | 0 | 0 | 0 | 0 | 0 | 0 | 0 | 46.98 | 0 | 0 | 12 |
| 2016 | 3 | 16 | 17 | 50 | 59 | 35 | 0 | 0 | 0 | 0 | 0 | 0 | 0 | 46.99 | 0 | 0 | 12 |
| 2016 | 3 | 16 | 18 | 0 | 59 | 35 | 0 | 0 | 0 | 0 | 0 | 0 | 0 | 46.99 | 0 | 0 | 12 |
| 2016 | 3 | 16 | 18 | 10 | 59 | 35 | 0 | 0 | 0 | 0 | 0 | 0 | 0 | 47.01 | 0 | 0 | 12 |
| 2016 | 3 | 16 | 18 | 20 | 59 | 35 | 0 | 0 | 0 | 0 | 0 | 0 | 0 | 47.03 | 0 | 0 | 12 |
| 2016 | 3 | 16 | 18 | 30 | 59 | 35 | 0 | 0 | 0 | 0 | 0 | 0 | 0 | 47.03 | 0 | 0 | 12 |
| 2016 | 3 | 16 | 18 | 40 | 59 | 35 | 0 | 0 | 0 | 0 | 0 | 0 | 0 | 47.05 | 0 | 0 | 12 |
| 2016 | 3 | 16 | 18 | 50 | 59 | 35 | 0 | 0 | 0 | 0 | 0 | 0 | 0 | 47.05 | 0 | 0 | 12 |
| 2016 | 3 | 16 | 19 | 0 | 59 | 35 | 0 | 0 | 0 | 0 | 0 | 0 | 0 | 47.05 | 0 | 0 | 12 |
| 2016 | 3 | 16 | 19 | 10 | 59 | 35 | 0 | 0 | 0 | 0 | 0 | 0 | 0 | 47.05 | 0 | 0 | 12 |
| 2016 | 3 | 16 | 19 | 20 | 59 | 35 | 0 | 0 | 0 | 0 | 0 | 0 | 0 | 47.05 | 0 | 0 | 12 |
| 2016 | 3 | 16 | 19 | 30 | 59 | 35 | 0 | 0 | 0 | 0 | 0 | 0 | 0 | 47.05 | 0 | 0 | 12 |
| 2016 | 3 | 16 | 19 | 40 | 59 | 35 | 0 | 0 | 0 | 0 | 0 | 0 | 0 | 47.07 | 0 | 0 | 12 |
| 2016 | 3 | 16 | 19 | 50 | 59 | 35 | 0 | 0 | 0 | 0 | 0 | 0 | 0 | 47.07 | 0 | 0 | 12 |
| 2016 | 3 | 16 | 20 | 0 | 59 | 35 | 0 | 0 | 0 | 0 | 0 | 0 | 0 | 47.05 | 0 | 0 | 12 |
| 2016 | 3 | 16 | 20 | 10 | 59 | 35 | 0 | 0 | 0 | 0 | 0 | 0 | 0 | 47.07 | 0 | 0 | 12 |
| 2016 | 3 | 16 | 20 | 20 | 59 | 35 | 0 | 0 | 0 | 0 | 0 | 0 | 0 | 47.07 | 0 | 0 | 12 |
| 2016 | 3 | 16 | 20 | 30 | 59 | 35 | 0 | 0 | 0 | 0 | 0 | 0 | 0 | 47.05 | 0 | 0 | 12 |
| 2016 | 3 | 16 | 20 | 40 | 59 | 34 | 0 | 0 | 0 | 0 | 0 | 0 | 0 | 47.05 | 0 | 0 | 12 |
| 2016 | 3 | 16 | 20 | 50 | 59 | 35 | 0 | 0 | 0 | 0 | 0 | 0 | 0 | 47.05 | 0 | 0 | 12 |
| 2016 | 3 | 16 | 21 | 0 | 59 | 35 | 0 | 0 | 0 | 0 | 0 | 0 | 0 | 47.05 | 0 | 0 | 12 |
| 2016 | 3 | 16 | 21 | 10 | 59 | 35 | 0 | 0 | 0 | 0 | 0 | 0 | 0 | 47.05 | 0 | 0 | 12 |
| 2016 | 3 | 16 | 21 | 20 | 59 | 34 | 0 | 0 | 0 | 0 | 0 | 0 | 0 | 47.05 | 0 | 0 | 12 |
| 2016 | 3 | 16 | 21 | 30 | 59 | 35 | 0 | 0 | 0 | 0 | 0 | 0 | 0 | 47.03 | 0 | 0 | 12 |
| 2016 | 3 | 16 | 21 | 40 | 59 | 35 | 0 | 0 | 0 | 0 | 0 | 0 | 0 | 47.03 | 0 | 0 | 12 |
| 2016 | 3 | 16 | 21 | 50 | 59 | 35 | 0 | 0 | 0 | 0 | 0 | 0 | 0 | 47.03 | 0 | 0 | 12 |
| 2016 | 3 | 16 | 22 | 0 | 59 | 35 | 0 | 0 | 0 | 0 | 0 | 0 | 0 | 47.01 | 0 | 0 | 12 |
| 2016 | 3 | 16 | 22 | 10 | 59 | 36 | 0 | 0 | 0 | 0 | 0 | 0 | 0 | 46.99 | 0 | 0 | 12 |
| 2016 | 3 | 16 | 22 | 20 | 59 | 35 | 0 | 0 | 0 | 0 | 0 | 0 | 0 | 46.99 | 0 | 0 | 11.8 |
| 2016 | 3 | 16 | 22 | 30 | 59 | 35 | 0 | 0 | 0 | 0 | 0 | 0 | 0 | 46.99 | 0 | 0 | 11.8 |
| 2016 | 3 | 16 | 22 | 40 | 59 | 35 | 0 | 0 | 0 | 0 | 0 | 0 | 0 | 46.98 | 0 | 0 | 11.8 |
| 2016 | 3 | 16 | 22 | 50 | 59 | 35 | 0 | 0 | 0 | 0 | 0 | 0 | 0 | 46.96 | 0 | 0 | 11.8 |
| 2016 | 3 | 16 | 23 | 0 | 59 | 35 | 0 | 0 | 0 | 0 | 0 | 0 | 0 | 46.94 | 0 | 0 | 11.8 |
| 2016 | 3 | 16 | 23 | 10 | 59 | 35 | 0 | 0 | 0 | 0 | 0 | 0 | 0 | 46.92 | 0 | 0 | 11.8 |

Reinhackle (0356)

| Year | Month | Day | Hour | Minute | Second | Noise3 | IceDetection | Heading | Pitch | Roll | StdDevHeading | StdDevPitch | StdDevRoll | Temperature | Pressure | StdDevPressure | Voltage |
|------|-------|-----|------|--------|--------|--------|--------------|---------|-------|------|---------------|-------------|------------|-------------|----------|----------------|---------|
| 2016 | 3 | 16 | 23 | 20 | 59 | 35 | 0 | 0 | 0 | 0 | 0 | 0 | 0 | 46.89 | 0 | 0 | 11.8 |
| 2016 | 3 | 16 | 23 | 30 | 59 | 35 | 0 | 0 | 0 | 0 | 0 | 0 | 0 | 46.87 | 0 | 0 | 11.8 |
| 2016 | 3 | 16 | 23 | 40 | 59 | 35 | 0 | 0 | 0 | 0 | 0 | 0 | 0 | 46.85 | 0 | 0 | 11.8 |
| 2016 | 3 | 16 | 23 | 50 | 59 | 35 | 0 | 0 | 0 | 0 | 0 | 0 | 0 | 46.81 | 0 | 0 | 11.8 |
| 2016 | 3 | 17 | 0 | 0 | 59 | 35 | 0 | 0 | 0 | 0 | 0 | 0 | 0 | 46.78 | 0 | 0 | 11.8 |
| 2016 | 3 | 17 | 0 | 10 | 59 | 35 | 0 | 0 | 0 | 0 | 0 | 0 | 0 | 46.74 | 0 | 0 | 11.8 |
| 2016 | 3 | 17 | 0 | 20 | 59 | 35 | 0 | 0 | 0 | 0 | 0 | 0 | 0 | 46.71 | 0 | 0 | 11.8 |
| 2016 | 3 | 17 | 0 | 30 | 59 | 35 | 0 | 0 | 0 | 0 | 0 | 0 | 0 | 46.67 | 0 | 0 | 11.8 |
| 2016 | 3 | 17 | 0 | 40 | 59 | 35 | 0 | 0 | 0 | 0 | 0 | 0 | 0 | 46.63 | 0 | 0 | 11.8 |
| 2016 | 3 | 17 | 0 | 50 | 59 | 35 | 0 | 0 | 0 | 0 | 0 | 0 | 0 | 46.58 | 0 | 0 | 11.8 |
| 2016 | 3 | 17 | 1 | 0 | 59 | 35 | 0 | 0 | 0 | 0 | 0 | 0 | 0 | 46.54 | 0 | 0 | 11.8 |
| 2016 | 3 | 17 | 1 | 10 | 59 | 35 | 0 | 0 | 0 | 0 | 0 | 0 | 0 | 46.51 | 0 | 0 | 11.8 |
| 2016 | 3 | 17 | 1 | 20 | 59 | 35 | 0 | 0 | 0 | 0 | 0 | 0 | 0 | 46.45 | 0 | 0 | 11.8 |
| 2016 | 3 | 17 | 1 | 30 | 59 | 35 | 0 | 0 | 0 | 0 | 0 | 0 | 0 | 46.44 | 0 | 0 | 11.8 |
| 2016 | 3 | 17 | 1 | 40 | 59 | 35 | 0 | 0 | 0 | 0 | 0 | 0 | 0 | 46.38 | 0 | 0 | 11.8 |
| 2016 | 3 | 17 | 1 | 50 | 59 | 36 | 0 | 0 | 0 | 0 | 0 | 0 | 0 | 46.35 | 0 | 0 | 11.8 |
| 2016 | 3 | 17 | 2 | 0 | 59 | 35 | 0 | 0 | 0 | 0 | 0 | 0 | 0 | 46.31 | 0 | 0 | 11.8 |
| 2016 | 3 | 17 | 2 | 10 | 59 | 35 | 0 | 0 | 0 | 0 | 0 | 0 | 0 | 46.26 | 0 | 0 | 11.8 |
| 2016 | 3 | 17 | 2 | 20 | 59 | 35 | 0 | 0 | 0 | 0 | 0 | 0 | 0 | 46.2 | 0 | 0 | 11.8 |
| 2016 | 3 | 17 | 2 | 30 | 59 | 35 | 0 | 0 | 0 | 0 | 0 | 0 | 0 | 46.17 | 0 | 0 | 11.8 |
| 2016 | 3 | 17 | 2 | 40 | 59 | 35 | 0 | 0 | 0 | 0 | 0 | 0 | 0 | 46.11 | 0 | 0 | 11.8 |
| 2016 | 3 | 17 | 2 | 50 | 59 | 35 | 0 | 0 | 0 | 0 | 0 | 0 | 0 | 46.08 | 0 | 0 | 11.8 |
| 2016 | 3 | 17 | 3 | 0 | 59 | 35 | 0 | 0 | 0 | 0 | 0 | 0 | 0 | 46.02 | 0 | 0 | 11.8 |
| 2016 | 3 | 17 | 3 | 10 | 59 | 35 | 0 | 0 | 0 | 0 | 0 | 0 | 0 | 45.99 | 0 | 0 | 11.8 |
| 2016 | 3 | 17 | 3 | 20 | 59 | 35 | 0 | 0 | 0 | 0 | 0 | 0 | 0 | 45.93 | 0 | 0 | 11.8 |
| 2016 | 3 | 17 | 3 | 30 | 59 | 34 | 0 | 0 | 0 | 0 | 0 | 0 | 0 | 45.9 | 0 | 0 | 11.8 |
| 2016 | 3 | 17 | 3 | 40 | 59 | 35 | 0 | 0 | 0 | 0 | 0 | 0 | 0 | 45.86 | 0 | 0 | 11.8 |
| 2016 | 3 | 17 | 3 | 50 | 59 | 35 | 0 | 0 | 0 | 0 | 0 | 0 | 0 | 45.81 | 0 | 0 | 11.8 |
| 2016 | 3 | 17 | 4 | 0 | 59 | 34 | 0 | 0 | 0 | 0 | 0 | 0 | 0 | 45.75 | 0 | 0 | 11.8 |
| 2016 | 3 | 17 | 4 | 10 | 59 | 36 | 0 | 0 | 0 | 0 | 0 | 0 | 0 | 45.72 | 0 | 0 | 11.8 |
| 2016 | 3 | 17 | 4 | 20 | 59 | 35 | 0 | 0 | 0 | 0 | 0 | 0 | 0 | 45.66 | 0 | 0 | 11.8 |
| 2016 | 3 | 17 | 4 | 30 | 59 | 35 | 0 | 0 | 0 | 0 | 0 | 0 | 0 | 45.63 | 0 | 0 | 11.8 |
| 2016 | 3 | 17 | 4 | 40 | 59 | 35 | 0 | 0 | 0 | 0 | 0 | 0 | 0 | 45.59 | 0 | 0 | 11.8 |
| 2016 | 3 | 17 | 4 | 50 | 59 | 35 | 0 | 0 | 0 | 0 | 0 | 0 | 0 | 45.55 | 0 | 0 | 11.8 |
| 2016 | 3 | 17 | 5 | 0 | 59 | 35 | 0 | 0 | 0 | 0 | 0 | 0 | 0 | 45.5 | 0 | 0 | 11.8 |
| 2016 | 3 | 17 | 5 | 10 | 59 | 35 | 0 | 0 | 0 | 0 | 0 | 0 | 0 | 45.46 | 0 | 0 | 11.6 |
| 2016 | 3 | 17 | 5 | 20 | 59 | 35 | 0 | 0 | 0 | 0 | 0 | 0 | 0 | 45.41 | 0 | 0 | 11.6 |
| 2016 | 3 | 17 | 5 | 30 | 59 | 35 | 0 | 0 | 0 | 0 | 0 | 0 | 0 | 45.37 | 0 | 0 | 11.6 |
| 2016 | 3 | 17 | 5 | 40 | 59 | 35 | 0 | 0 | 0 | 0 | 0 | 0 | 0 | 45.32 | 0 | 0 | 11.6 |
| 2016 | 3 | 17 | 5 | 50 | 59 | 35 | 0 | 0 | 0 | 0 | 0 | 0 | 0 | 45.28 | 0 | 0 | 11.6 |
| 2016 | 3 | 17 | 6 | 0 | 59 | 34 | 0 | 0 | 0 | 0 | 0 | 0 | 0 | 45.23 | 0 | 0 | 11.6 |
| 2016 | 3 | 17 | 6 | 10 | 59 | 34 | 0 | 0 | 0 | 0 | 0 | 0 | 0 | 45.19 | 0 | 0 | 11.6 |
| 2016 | 3 | 17 | 6 | 20 | 59 | 36 | 0 | 0 | 0 | 0 | 0 | 0 | 0 | 45.16 | 0 | 0 | 11.6 |
| 2016 | 3 | 17 | 6 | 30 | 59 | 36 | 0 | 0 | 0 | 0 | 0 | 0 | 0 | 45.12 | 0 | 0 | 11.6 |
| 2016 | 3 | 17 | 6 | 40 | 59 | 35 | 0 | 0 | 0 | 0 | 0 | 0 | 0 | 45.1 | 0 | 0 | 11.6 |
| 2016 | 3 | 17 | 6 | 50 | 59 | 35 | 0 | 0 | 0 | 0 | 0 | 0 | 0 | 45.07 | 0 | 0 | 11.8 |

Reinhackle (0356)

| Year | Month | Day | Hour | Minute | Second | Noise3 | IceDetection | Heading | Pitch | Roll | StdDevHeading | StdDevPitch | StdDevRoll | Temperature | Pressure | StdDevPressure | Voltage |
|------|-------|-----|------|--------|--------|--------|--------------|---------|-------|------|---------------|-------------|------------|-------------|----------|----------------|---------|
| 2016 | 3 | 17 | 7 | 0 | 59 | 35 | 0 | 0 | 0 | 0 | 0 | 0 | 0 | 45.05 | 0 | 0 | 12 |
| 2016 | 3 | 17 | 7 | 10 | 59 | 35 | 0 | 0 | 0 | 0 | 0 | 0 | 0 | 45.01 | 0 | 0 | 12.2 |
| 2016 | 3 | 17 | 7 | 20 | 59 | 36 | 0 | 0 | 0 | 0 | 0 | 0 | 0 | 45.03 | 0 | 0 | 12.4 |
| 2016 | 3 | 17 | 7 | 30 | 59 | 35 | 0 | 0 | 0 | 0 | 0 | 0 | 0 | 45.07 | 0 | 0 | 12.6 |
| 2016 | 3 | 17 | 7 | 40 | 59 | 35 | 0 | 0 | 0 | 0 | 0 | 0 | 0 | 45.12 | 0 | 0 | 12.6 |
| 2016 | 3 | 17 | 7 | 50 | 59 | 36 | 0 | 0 | 0 | 0 | 0 | 0 | 0 | 45.18 | 0 | 0 | 12.8 |
| 2016 | 3 | 17 | 8 | 0 | 59 | 36 | 0 | 0 | 0 | 0 | 0 | 0 | 0 | 45.3 | 0 | 0 | 12.8 |
| 2016 | 3 | 17 | 8 | 10 | 59 | 35 | 0 | 0 | 0 | 0 | 0 | 0 | 0 | 45.43 | 0 | 0 | 12.8 |
| 2016 | 3 | 17 | 8 | 20 | 59 | 35 | 0 | 0 | 0 | 0 | 0 | 0 | 0 | 45.5 | 0 | 0 | 12.8 |
| 2016 | 3 | 17 | 8 | 30 | 59 | 35 | 0 | 0 | 0 | 0 | 0 | 0 | 0 | 45.61 | 0 | 0 | 12.8 |
| 2016 | 3 | 17 | 8 | 40 | 59 | 35 | 0 | 0 | 0 | 0 | 0 | 0 | 0 | 45.68 | 0 | 0 | 13 |
| 2016 | 3 | 17 | 8 | 50 | 59 | 35 | 0 | 0 | 0 | 0 | 0 | 0 | 0 | 45.75 | 0 | 0 | 13 |
| 2016 | 3 | 17 | 9 | 0 | 59 | 35 | 0 | 0 | 0 | 0 | 0 | 0 | 0 | 45.84 | 0 | 0 | 13 |
| 2016 | 3 | 17 | 9 | 10 | 59 | 36 | 0 | 0 | 0 | 0 | 0 | 0 | 0 | 45.95 | 0 | 0 | 13.2 |
| 2016 | 3 | 17 | 9 | 20 | 59 | 35 | 0 | 0 | 0 | 0 | 0 | 0 | 0 | 46.04 | 0 | 0 | 13.4 |
| 2016 | 3 | 17 | 9 | 30 | 59 | 35 | 0 | 0 | 0 | 0 | 0 | 0 | 0 | 46.11 | 0 | 0 | 13.6 |
| 2016 | 3 | 17 | 9 | 40 | 59 | 35 | 0 | 0 | 0 | 0 | 0 | 0 | 0 | 46.22 | 0 | 0 | 13.6 |
| 2016 | 3 | 17 | 9 | 50 | 59 | 35 | 0 | 0 | 0 | 0 | 0 | 0 | 0 | 46.31 | 0 | 0 | 13.6 |
| 2016 | 3 | 17 | 10 | 0 | 59 | 35 | 0 | 0 | 0 | 0 | 0 | 0 | 0 | 46.4 | 0 | 0 | 13.6 |
| 2016 | 3 | 17 | 10 | 10 | 59 | 35 | 0 | 0 | 0 | 0 | 0 | 0 | 0 | 46.53 | 0 | 0 | 13.6 |
| 2016 | 3 | 17 | 10 | 20 | 59 | 35 | 0 | 0 | 0 | 0 | 0 | 0 | 0 | 46.65 | 0 | 0 | 13.6 |
| 2016 | 3 | 17 | 10 | 30 | 59 | 36 | 0 | 0 | 0 | 0 | 0 | 0 | 0 | 46.69 | 0 | 0 | 13.6 |
| 2016 | 3 | 17 | 10 | 40 | 59 | 35 | 0 | 0 | 0 | 0 | 0 | 0 | 0 | 46.74 | 0 | 0 | 13.6 |
| 2016 | 3 | 17 | 10 | 50 | 59 | 35 | 0 | 0 | 0 | 0 | 0 | 0 | 0 | 46.83 | 0 | 0 | 13.4 |
| 2016 | 3 | 17 | 11 | 0 | 59 | 35 | 0 | 0 | 0 | 0 | 0 | 0 | 0 | 46.94 | 0 | 0 | 13.4 |
| 2016 | 3 | 17 | 11 | 10 | 59 | 35 | 0 | 0 | 0 | 0 | 0 | 0 | 0 | 47.03 | 0 | 0 | 13.4 |
| 2016 | 3 | 17 | 11 | 20 | 59 | 35 | 0 | 0 | 0 | 0 | 0 | 0 | 0 | 47.16 | 0 | 0 | 13.4 |
| 2016 | 3 | 17 | 11 | 30 | 59 | 35 | 0 | 0 | 0 | 0 | 0 | 0 | 0 | 47.26 | 0 | 0 | 13.4 |
| 2016 | 3 | 17 | 11 | 40 | 59 | 35 | 0 | 0 | 0 | 0 | 0 | 0 | 0 | 47.3 | 0 | 0 | 13.4 |
| 2016 | 3 | 17 | 11 | 50 | 59 | 35 | 0 | 0 | 0 | 0 | 0 | 0 | 0 | 47.37 | 0 | 0 | 13.4 |
| 2016 | 3 | 17 | 12 | 0 | 59 | 35 | 0 | 0 | 0 | 0 | 0 | 0 | 0 | 47.43 | 0 | 0 | 13.4 |
| 2016 | 3 | 17 | 12 | 10 | 59 | 35 | 0 | 0 | 0 | 0 | 0 | 0 | 0 | 47.43 | 0 | 0 | 13.4 |
| 2016 | 3 | 17 | 12 | 20 | 59 | 35 | 0 | 0 | 0 | 0 | 0 | 0 | 0 | 47.48 | 0 | 0 | 13.4 |
| 2016 | 3 | 17 | 12 | 30 | 59 | 35 | 0 | 0 | 0 | 0 | 0 | 0 | 0 | 47.55 | 0 | 0 | 13.4 |
| 2016 | 3 | 17 | 12 | 40 | 59 | 35 | 0 | 0 | 0 | 0 | 0 | 0 | 0 | 47.62 | 0 | 0 | 13.4 |
| 2016 | 3 | 17 | 12 | 50 | 59 | 35 | 0 | 0 | 0 | 0 | 0 | 0 | 0 | 47.64 | 0 | 0 | 13.4 |
| 2016 | 3 | 17 | 13 | 0 | 59 | 35 | 0 | 0 | 0 | 0 | 0 | 0 | 0 | 47.66 | 0 | 0 | 13.4 |
| 2016 | 3 | 17 | 13 | 10 | 59 | 35 | 0 | 0 | 0 | 0 | 0 | 0 | 0 | 47.7 | 0 | 0 | 13.4 |
| 2016 | 3 | 17 | 13 | 20 | 59 | 35 | 0 | 0 | 0 | 0 | 0 | 0 | 0 | 47.7 | 0 | 0 | 13.4 |
| 2016 | 3 | 17 | 13 | 30 | 59 | 34 | 0 | 0 | 0 | 0 | 0 | 0 | 0 | 47.71 | 0 | 0 | 13.4 |
| 2016 | 3 | 17 | 13 | 40 | 59 | 35 | 0 | 0 | 0 | 0 | 0 | 0 | 0 | 47.7 | 0 | 0 | 13.4 |
| 2016 | 3 | 17 | 13 | 50 | 59 | 34 | 0 | 0 | 0 | 0 | 0 | 0 | 0 | 47.73 | 0 | 0 | 13.4 |
| 2016 | 3 | 17 | 14 | 0 | 59 | 35 | 0 | 0 | 0 | 0 | 0 | 0 | 0 | 47.71 | 0 | 0 | 13.4 |
| 2016 | 3 | 17 | 14 | 10 | 59 | 35 | 0 | 0 | 0 | 0 | 0 | 0 | 0 | 47.7 | 0 | 0 | 13.4 |
| 2016 | 3 | 17 | 14 | 20 | 59 | 35 | 0 | 0 | 0 | 0 | 0 | 0 | 0 | 47.71 | 0 | 0 | 13.4 |
| 2016 | 3 | 17 | 14 | 30 | 59 | 35 | 0 | 0 | 0 | 0 | 0 | 0 | 0 | 47.7 | 0 | 0 | 13.4 |

Reinhackle (0356)

| Year | Month | Day | Hour | Minute | Second | Noise3 | IceDetection | Heading | Pitch | Roll | StdDevHeading | StdDevPitch | StdDevRoll | Temperature | Pressure | StdDevPressure | Voltage |
|------|-------|-----|------|--------|--------|--------|--------------|---------|-------|------|---------------|-------------|------------|-------------|----------|----------------|---------|
| 2016 | 3 | 17 | 14 | 40 | 59 | 35 | 0 | 0 | 0 | 0 | 0 | 0 | 0 | 47.7 | 0 | 0 | 13.4 |
| 2016 | 3 | 17 | 14 | 50 | 59 | 35 | 0 | 0 | 0 | 0 | 0 | 0 | 0 | 47.7 | 0 | 0 | 13.4 |
| 2016 | 3 | 17 | 15 | 0 | 59 | 35 | 0 | 0 | 0 | 0 | 0 | 0 | 0 | 47.68 | 0 | 0 | 13.4 |
| 2016 | 3 | 17 | 15 | 10 | 59 | 35 | 0 | 0 | 0 | 0 | 0 | 0 | 0 | 47.66 | 0 | 0 | 13.4 |
| 2016 | 3 | 17 | 15 | 20 | 59 | 35 | 0 | 0 | 0 | 0 | 0 | 0 | 0 | 47.66 | 0 | 0 | 13.4 |
| 2016 | 3 | 17 | 15 | 30 | 59 | 35 | 0 | 0 | 0 | 0 | 0 | 0 | 0 | 47.64 | 0 | 0 | 13.4 |
| 2016 | 3 | 17 | 15 | 40 | 59 | 35 | 0 | 0 | 0 | 0 | 0 | 0 | 0 | 47.64 | 0 | 0 | 13.4 |
| 2016 | 3 | 17 | 15 | 50 | 59 | 36 | 0 | 0 | 0 | 0 | 0 | 0 | 0 | 47.64 | 0 | 0 | 13.4 |
| 2016 | 3 | 17 | 16 | 0 | 59 | 35 | 0 | 0 | 0 | 0 | 0 | 0 | 0 | 47.61 | 0 | 0 | 13.4 |
| 2016 | 3 | 17 | 16 | 10 | 59 | 35 | 0 | 0 | 0 | 0 | 0 | 0 | 0 | 47.61 | 0 | 0 | 13.4 |
| 2016 | 3 | 17 | 16 | 20 | 59 | 35 | 0 | 0 | 0 | 0 | 0 | 0 | 0 | 47.59 | 0 | 0 | 13.4 |
| 2016 | 3 | 17 | 16 | 30 | 59 | 34 | 0 | 0 | 0 | 0 | 0 | 0 | 0 | 47.59 | 0 | 0 | 13 |
| 2016 | 3 | 17 | 16 | 40 | 59 | 35 | 0 | 0 | 0 | 0 | 0 | 0 | 0 | 47.5 | 0 | 0 | 12.2 |
| 2016 | 3 | 17 | 16 | 50 | 59 | 35 | 0 | 0 | 0 | 0 | 0 | 0 | 0 | 47.48 | 0 | 0 | 12.2 |
| 2016 | 3 | 17 | 17 | 0 | 59 | 35 | 0 | 0 | 0 | 0 | 0 | 0 | 0 | 47.5 | 0 | 0 | 12.2 |
| 2016 | 3 | 17 | 17 | 10 | 59 | 35 | 0 | 0 | 0 | 0 | 0 | 0 | 0 | 47.5 | 0 | 0 | 12 |
| 2016 | 3 | 17 | 17 | 20 | 59 | 35 | 0 | 0 | 0 | 0 | 0 | 0 | 0 | 47.52 | 0 | 0 | 12 |
| 2016 | 3 | 17 | 17 | 30 | 59 | 35 | 0 | 0 | 0 | 0 | 0 | 0 | 0 | 47.53 | 0 | 0 | 12 |
| 2016 | 3 | 17 | 17 | 40 | 59 | 35 | 0 | 0 | 0 | 0 | 0 | 0 | 0 | 47.55 | 0 | 0 | 12 |
| 2016 | 3 | 17 | 17 | 50 | 59 | 35 | 0 | 0 | 0 | 0 | 0 | 0 | 0 | 47.55 | 0 | 0 | 12 |
| 2016 | 3 | 17 | 18 | 0 | 59 | 35 | 0 | 0 | 0 | 0 | 0 | 0 | 0 | 47.57 | 0 | 0 | 12 |
| 2016 | 3 | 17 | 18 | 10 | 59 | 35 | 0 | 0 | 0 | 0 | 0 | 0 | 0 | 47.57 | 0 | 0 | 12 |
| 2016 | 3 | 17 | 18 | 20 | 59 | 35 | 0 | 0 | 0 | 0 | 0 | 0 | 0 | 47.59 | 0 | 0 | 12 |
| 2016 | 3 | 17 | 18 | 30 | 59 | 34 | 0 | 0 | 0 | 0 | 0 | 0 | 0 | 47.59 | 0 | 0 | 12 |
| 2016 | 3 | 17 | 18 | 40 | 59 | 35 | 0 | 0 | 0 | 0 | 0 | 0 | 0 | 47.59 | 0 | 0 | 12 |
| 2016 | 3 | 17 | 18 | 50 | 59 | 35 | 0 | 0 | 0 | 0 | 0 | 0 | 0 | 47.59 | 0 | 0 | 12 |
| 2016 | 3 | 17 | 19 | 0 | 59 | 35 | 0 | 0 | 0 | 0 | 0 | 0 | 0 | 47.61 | 0 | 0 | 12 |
| 2016 | 3 | 17 | 19 | 10 | 59 | 35 | 0 | 0 | 0 | 0 | 0 | 0 | 0 | 47.61 | 0 | 0 | 12 |
| 2016 | 3 | 17 | 19 | 20 | 59 | 34 | 0 | 0 | 0 | 0 | 0 | 0 | 0 | 47.61 | 0 | 0 | 12 |
| 2016 | 3 | 17 | 19 | 30 | 59 | 35 | 0 | 0 | 0 | 0 | 0 | 0 | 0 | 47.59 | 0 | 0 | 12 |
| 2016 | 3 | 17 | 19 | 40 | 59 | 35 | 0 | 0 | 0 | 0 | 0 | 0 | 0 | 47.61 | 0 | 0 | 12 |
| 2016 | 3 | 17 | 19 | 50 | 59 | 35 | 0 | 0 | 0 | 0 | 0 | 0 | 0 | 47.59 | 0 | 0 | 12 |
| 2016 | 3 | 17 | 20 | 0 | 59 | 35 | 0 | 0 | 0 | 0 | 0 | 0 | 0 | 47.59 | 0 | 0 | 12 |
| 2016 | 3 | 17 | 20 | 10 | 59 | 35 | 0 | 0 | 0 | 0 | 0 | 0 | 0 | 47.57 | 0 | 0 | 12 |
| 2016 | 3 | 17 | 20 | 20 | 59 | 35 | 0 | 0 | 0 | 0 | 0 | 0 | 0 | 47.57 | 0 | 0 | 12 |
| 2016 | 3 | 17 | 20 | 30 | 59 | 34 | 0 | 0 | 0 | 0 | 0 | 0 | 0 | 47.55 | 0 | 0 | 12 |
| 2016 | 3 | 17 | 20 | 40 | 59 | 35 | 0 | 0 | 0 | 0 | 0 | 0 | 0 | 47.53 | 0 | 0 | 12 |
| 2016 | 3 | 17 | 20 | 50 | 59 | 35 | 0 | 0 | 0 | 0 | 0 | 0 | 0 | 47.53 | 0 | 0 | 12 |
| 2016 | 3 | 17 | 21 | 0 | 59 | 34 | 0 | 0 | 0 | 0 | 0 | 0 | 0 | 47.52 | 0 | 0 | 12 |
| 2016 | 3 | 17 | 21 | 10 | 59 | 35 | 0 | 0 | 0 | 0 | 0 | 0 | 0 | 47.5 | 0 | 0 | 12 |
| 2016 | 3 | 17 | 21 | 20 | 59 | 35 | 0 | 0 | 0 | 0 | 0 | 0 | 0 | 47.5 | 0 | 0 | 12 |
| 2016 | 3 | 17 | 21 | 30 | 59 | 35 | 0 | 0 | 0 | 0 | 0 | 0 | 0 | 47.46 | 0 | 0 | 12 |
| 2016 | 3 | 17 | 21 | 40 | 59 | 35 | 0 | 0 | 0 | 0 | 0 | 0 | 0 | 47.44 | 0 | 0 | 12 |
| 2016 | 3 | 17 | 21 | 50 | 59 | 35 | 0 | 0 | 0 | 0 | 0 | 0 | 0 | 47.44 | 0 | 0 | 12 |
| 2016 | 3 | 17 | 22 | 0 | 59 | 35 | 0 | 0 | 0 | 0 | 0 | 0 | 0 | 47.43 | 0 | 0 | 11.8 |
| 2016 | 3 | 17 | 22 | 10 | 59 | 35 | 0 | 0 | 0 | 0 | 0 | 0 | 0 | 47.39 | 0 | 0 | 11.8 |

Reinhackle (0356)

| Year | Month | Day | Hour | Minute | Second | Noise3 | IceDetection | Heading | Pitch | Roll | StdDevHeading | StdDevPitch | StdDevRoll | Temperature | Pressure | StdDevPressure | Voltage |
|------|-------|-----|------|--------|--------|--------|--------------|---------|-------|------|---------------|-------------|------------|-------------|----------|----------------|---------|
| 2016 | 3 | 17 | 22 | 20 | 59 | 35 | 0 | 0 | 0 | 0 | 0 | 0 | 0 | 47.39 | 0 | 0 | 11.8 |
| 2016 | 3 | 17 | 22 | 30 | 59 | 35 | 0 | 0 | 0 | 0 | 0 | 0 | 0 | 47.35 | 0 | 0 | 11.8 |
| 2016 | 3 | 17 | 22 | 40 | 59 | 35 | 0 | 0 | 0 | 0 | 0 | 0 | 0 | 47.34 | 0 | 0 | 11.8 |
| 2016 | 3 | 17 | 22 | 50 | 59 | 35 | 0 | 0 | 0 | 0 | 0 | 0 | 0 | 47.34 | 0 | 0 | 11.8 |
| 2016 | 3 | 17 | 23 | 0 | 59 | 35 | 0 | 0 | 0 | 0 | 0 | 0 | 0 | 47.3 | 0 | 0 | 11.8 |
| 2016 | 3 | 17 | 23 | 10 | 59 | 35 | 0 | 0 | 0 | 0 | 0 | 0 | 0 | 47.28 | 0 | 0 | 11.8 |
| 2016 | 3 | 17 | 23 | 20 | 59 | 35 | 0 | 0 | 0 | 0 | 0 | 0 | 0 | 47.26 | 0 | 0 | 11.8 |
| 2016 | 3 | 17 | 23 | 30 | 59 | 35 | 0 | 0 | 0 | 0 | 0 | 0 | 0 | 47.25 | 0 | 0 | 11.8 |
| 2016 | 3 | 17 | 23 | 40 | 59 | 35 | 0 | 0 | 0 | 0 | 0 | 0 | 0 | 47.21 | 0 | 0 | 11.8 |
| 2016 | 3 | 17 | 23 | 50 | 59 | 34 | 0 | 0 | 0 | 0 | 0 | 0 | 0 | 47.19 | 0 | 0 | 11.8 |
| 2016 | 3 | 18 | 0 | 0 | 59 | 34 | 0 | 0 | 0 | 0 | 0 | 0 | 0 | 47.17 | 0 | 0 | 11.8 |
| 2016 | 3 | 18 | 0 | 10 | 59 | 34 | 0 | 0 | 0 | 0 | 0 | 0 | 0 | 47.14 | 0 | 0 | 11.8 |
| 2016 | 3 | 18 | 0 | 20 | 59 | 35 | 0 | 0 | 0 | 0 | 0 | 0 | 0 | 47.1 | 0 | 0 | 11.8 |
| 2016 | 3 | 18 | 0 | 30 | 59 | 35 | 0 | 0 | 0 | 0 | 0 | 0 | 0 | 47.08 | 0 | 0 | 11.8 |
| 2016 | 3 | 18 | 0 | 40 | 59 | 35 | 0 | 0 | 0 | 0 | 0 | 0 | 0 | 47.05 | 0 | 0 | 11.8 |
| 2016 | 3 | 18 | 0 | 50 | 59 | 35 | 0 | 0 | 0 | 0 | 0 | 0 | 0 | 47.01 | 0 | 0 | 11.8 |
| 2016 | 3 | 18 | 1 | 0 | 59 | 35 | 0 | 0 | 0 | 0 | 0 | 0 | 0 | 46.98 | 0 | 0 | 11.8 |
| 2016 | 3 | 18 | 1 | 10 | 59 | 35 | 0 | 0 | 0 | 0 | 0 | 0 | 0 | 46.96 | 0 | 0 | 11.8 |
| 2016 | 3 | 18 | 1 | 20 | 59 | 35 | 0 | 0 | 0 | 0 | 0 | 0 | 0 | 46.92 | 0 | 0 | 11.8 |
| 2016 | 3 | 18 | 1 | 30 | 59 | 34 | 0 | 0 | 0 | 0 | 0 | 0 | 0 | 46.89 | 0 | 0 | 11.8 |
| 2016 | 3 | 18 | 1 | 40 | 59 | 35 | 0 | 0 | 0 | 0 | 0 | 0 | 0 | 46.83 | 0 | 0 | 11.8 |
| 2016 | 3 | 18 | 1 | 50 | 59 | 35 | 0 | 0 | 0 | 0 | 0 | 0 | 0 | 46.8 | 0 | 0 | 11.8 |
| 2016 | 3 | 18 | 2 | 0 | 59 | 35 | 0 | 0 | 0 | 0 | 0 | 0 | 0 | 46.76 | 0 | 0 | 11.8 |
| 2016 | 3 | 18 | 2 | 10 | 59 | 35 | 0 | 0 | 0 | 0 | 0 | 0 | 0 | 46.72 | 0 | 0 | 11.8 |
| 2016 | 3 | 18 | 2 | 20 | 59 | 35 | 0 | 0 | 0 | 0 | 0 | 0 | 0 | 46.67 | 0 | 0 | 11.8 |
| 2016 | 3 | 18 | 2 | 30 | 59 | 35 | 0 | 0 | 0 | 0 | 0 | 0 | 0 | 46.63 | 0 | 0 | 11.8 |
| 2016 | 3 | 18 | 2 | 40 | 59 | 35 | 0 | 0 | 0 | 0 | 0 | 0 | 0 | 46.58 | 0 | 0 | 11.8 |
| 2016 | 3 | 18 | 2 | 50 | 59 | 35 | 0 | 0 | 0 | 0 | 0 | 0 | 0 | 46.54 | 0 | 0 | 11.8 |
| 2016 | 3 | 18 | 3 | 0 | 59 | 35 | 0 | 0 | 0 | 0 | 0 | 0 | 0 | 46.49 | 0 | 0 | 11.8 |
| 2016 | 3 | 18 | 3 | 10 | 59 | 35 | 0 | 0 | 0 | 0 | 0 | 0 | 0 | 46.45 | 0 | 0 | 11.8 |
| 2016 | 3 | 18 | 3 | 20 | 59 | 35 | 0 | 0 | 0 | 0 | 0 | 0 | 0 | 46.4 | 0 | 0 | 11.8 |
| 2016 | 3 | 18 | 3 | 30 | 59 | 35 | 0 | 0 | 0 | 0 | 0 | 0 | 0 | 46.36 | 0 | 0 | 11.8 |
| 2016 | 3 | 18 | 3 | 40 | 59 | 35 | 0 | 0 | 0 | 0 | 0 | 0 | 0 | 46.31 | 0 | 0 | 11.8 |
| 2016 | 3 | 18 | 3 | 50 | 59 | 35 | 0 | 0 | 0 | 0 | 0 | 0 | 0 | 46.26 | 0 | 0 | 11.8 |
| 2016 | 3 | 18 | 4 | 0 | 59 | 36 | 0 | 0 | 0 | 0 | 0 | 0 | 0 | 46.2 | 0 | 0 | 11.8 |
| 2016 | 3 | 18 | 4 | 10 | 59 | 35 | 0 | 0 | 0 | 0 | 0 | 0 | 0 | 46.17 | 0 | 0 | 11.8 |
| 2016 | 3 | 18 | 4 | 20 | 59 | 34 | 0 | 0 | 0 | 0 | 0 | 0 | 0 | 46.11 | 0 | 0 | 11.8 |
| 2016 | 3 | 18 | 4 | 30 | 59 | 35 | 0 | 0 | 0 | 0 | 0 | 0 | 0 | 46.08 | 0 | 0 | 11.8 |
| 2016 | 3 | 18 | 4 | 40 | 59 | 35 | 0 | 0 | 0 | 0 | 0 | 0 | 0 | 46.02 | 0 | 0 | 11.8 |
| 2016 | 3 | 18 | 4 | 50 | 59 | 35 | 0 | 0 | 0 | 0 | 0 | 0 | 0 | 45.99 | 0 | 0 | 11.8 |
| 2016 | 3 | 18 | 5 | 0 | 59 | 35 | 0 | 0 | 0 | 0 | 0 | 0 | 0 | 45.95 | 0 | 0 | 11.8 |
| 2016 | 3 | 18 | 5 | 10 | 59 | 35 | 0 | 0 | 0 | 0 | 0 | 0 | 0 | 45.9 | 0 | 0 | 11.8 |
| 2016 | 3 | 18 | 5 | 20 | 59 | 36 | 0 | 0 | 0 | 0 | 0 | 0 | 0 | 45.84 | 0 | 0 | 11.8 |
| 2016 | 3 | 18 | 5 | 30 | 59 | 35 | 0 | 0 | 0 | 0 | 0 | 0 | 0 | 45.81 | 0 | 0 | 11.8 |
| 2016 | 3 | 18 | 5 | 40 | 59 | 35 | 0 | 0 | 0 | 0 | 0 | 0 | 0 | 45.75 | 0 | 0 | 11.6 |
| 2016 | 3 | 18 | 5 | 50 | 59 | 35 | 0 | 0 | 0 | 0 | 0 | 0 | 0 | 45.72 | 0 | 0 | 11.6 |

Reinhackle (0356)

| Year | Month | Day | Hour | Minute | Second | Noise3 | IceDetection | Heading | Pitch | Roll | StdDevHeading | StdDevPitch | StdDevRoll | Temperature | Pressure | StdDevPressure | Voltage |
|------|-------|-----|------|--------|--------|--------|--------------|---------|-------|------|---------------|-------------|------------|-------------|----------|----------------|---------|
| 2016 | 3 | 18 | 6 | 0 | 59 | 35 | 0 | 0 | 0 | 0 | 0 | 0 | 0 | 45.66 | 0 | 0 | 11.6 |
| 2016 | 3 | 18 | 6 | 10 | 59 | 35 | 0 | 0 | 0 | 0 | 0 | 0 | 0 | 45.63 | 0 | 0 | 11.8 |
| 2016 | 3 | 18 | 6 | 20 | 59 | 35 | 0 | 0 | 0 | 0 | 0 | 0 | 0 | 45.59 | 0 | 0 | 11.8 |
| 2016 | 3 | 18 | 6 | 30 | 59 | 35 | 0 | 0 | 0 | 0 | 0 | 0 | 0 | 45.55 | 0 | 0 | 11.8 |
| 2016 | 3 | 18 | 6 | 40 | 59 | 35 | 0 | 0 | 0 | 0 | 0 | 0 | 0 | 45.52 | 0 | 0 | 11.8 |
| 2016 | 3 | 18 | 6 | 50 | 59 | 35 | 0 | 0 | 0 | 0 | 0 | 0 | 0 | 45.48 | 0 | 0 | 11.8 |
| 2016 | 3 | 18 | 7 | 0 | 59 | 35 | 0 | 0 | 0 | 0 | 0 | 0 | 0 | 45.45 | 0 | 0 | 12 |
| 2016 | 3 | 18 | 7 | 10 | 59 | 34 | 0 | 0 | 0 | 0 | 0 | 0 | 0 | 45.43 | 0 | 0 | 12.2 |
| 2016 | 3 | 18 | 7 | 20 | 59 | 35 | 0 | 0 | 0 | 0 | 0 | 0 | 0 | 45.45 | 0 | 0 | 12.4 |
| 2016 | 3 | 18 | 7 | 30 | 59 | 35 | 0 | 0 | 0 | 0 | 0 | 0 | 0 | 45.48 | 0 | 0 | 12.6 |
| 2016 | 3 | 18 | 7 | 40 | 59 | 35 | 0 | 0 | 0 | 0 | 0 | 0 | 0 | 45.5 | 0 | 0 | 12.6 |
| 2016 | 3 | 18 | 7 | 50 | 59 | 35 | 0 | 0 | 0 | 0 | 0 | 0 | 0 | 45.54 | 0 | 0 | 12.6 |
| 2016 | 3 | 18 | 8 | 0 | 59 | 35 | 0 | 0 | 0 | 0 | 0 | 0 | 0 | 45.66 | 0 | 0 | 12.8 |
| 2016 | 3 | 18 | 8 | 10 | 59 | 35 | 0 | 0 | 0 | 0 | 0 | 0 | 0 | 45.77 | 0 | 0 | 12.8 |
| 2016 | 3 | 18 | 8 | 20 | 59 | 35 | 0 | 0 | 0 | 0 | 0 | 0 | 0 | 45.84 | 0 | 0 | 12.8 |
| 2016 | 3 | 18 | 8 | 30 | 59 | 35 | 0 | 0 | 0 | 0 | 0 | 0 | 0 | 45.91 | 0 | 0 | 12.8 |
| 2016 | 3 | 18 | 8 | 40 | 59 | 35 | 0 | 0 | 0 | 0 | 0 | 0 | 0 | 46 | 0 | 0 | 12.8 |
| 2016 | 3 | 18 | 8 | 50 | 59 | 35 | 0 | 0 | 0 | 0 | 0 | 0 | 0 | 46.09 | 0 | 0 | 13 |
| 2016 | 3 | 18 | 9 | 0 | 59 | 35 | 0 | 0 | 0 | 0 | 0 | 0 | 0 | 46.18 | 0 | 0 | 13 |
| 2016 | 3 | 18 | 9 | 10 | 59 | 35 | 0 | 0 | 0 | 0 | 0 | 0 | 0 | 46.27 | 0 | 0 | 13 |
| 2016 | 3 | 18 | 9 | 20 | 59 | 35 | 0 | 0 | 0 | 0 | 0 | 0 | 0 | 46.38 | 0 | 0 | 13.2 |
| 2016 | 3 | 18 | 9 | 30 | 59 | 35 | 0 | 0 | 0 | 0 | 0 | 0 | 0 | 46.45 | 0 | 0 | 13.4 |
| 2016 | 3 | 18 | 9 | 40 | 59 | 35 | 0 | 0 | 0 | 0 | 0 | 0 | 0 | 46.56 | 0 | 0 | 13.6 |
| 2016 | 3 | 18 | 9 | 50 | 59 | 35 | 0 | 0 | 0 | 0 | 0 | 0 | 0 | 46.69 | 0 | 0 | 13.6 |
| 2016 | 3 | 18 | 10 | 0 | 59 | 35 | 0 | 0 | 0 | 0 | 0 | 0 | 0 | 46.76 | 0 | 0 | 13.6 |
| 2016 | 3 | 18 | 10 | 10 | 59 | 35 | 0 | 0 | 0 | 0 | 0 | 0 | 0 | 46.81 | 0 | 0 | 13.4 |
| 2016 | 3 | 18 | 10 | 20 | 59 | 35 | 0 | 0 | 0 | 0 | 0 | 0 | 0 | 46.94 | 0 | 0 | 13.4 |
| 2016 | 3 | 18 | 10 | 30 | 59 | 35 | 0 | 0 | 0 | 0 | 0 | 0 | 0 | 47.07 | 0 | 0 | 13.4 |
| 2016 | 3 | 18 | 10 | 40 | 59 | 35 | 0 | 0 | 0 | 0 | 0 | 0 | 0 | 47.14 | 0 | 0 | 13.4 |
| 2016 | 3 | 18 | 10 | 50 | 59 | 35 | 0 | 0 | 0 | 0 | 0 | 0 | 0 | 47.28 | 0 | 0 | 13.4 |
| 2016 | 3 | 18 | 11 | 0 | 59 | 35 | 0 | 0 | 0 | 0 | 0 | 0 | 0 | 47.32 | 0 | 0 | 13.4 |
| 2016 | 3 | 18 | 11 | 10 | 59 | 35 | 0 | 0 | 0 | 0 | 0 | 0 | 0 | 47.43 | 0 | 0 | 13.4 |
| 2016 | 3 | 18 | 11 | 20 | 59 | 35 | 0 | 0 | 0 | 0 | 0 | 0 | 0 | 47.52 | 0 | 0 | 13.4 |
| 2016 | 3 | 18 | 11 | 30 | 59 | 35 | 0 | 0 | 0 | 0 | 0 | 0 | 0 | 47.61 | 0 | 0 | 13.4 |
| 2016 | 3 | 18 | 11 | 40 | 59 | 35 | 0 | 0 | 0 | 0 | 0 | 0 | 0 | 47.64 | 0 | 0 | 13.4 |
| 2016 | 3 | 18 | 11 | 50 | 59 | 35 | 0 | 0 | 0 | 0 | 0 | 0 | 0 | 47.77 | 0 | 0 | 13.4 |
| 2016 | 3 | 18 | 12 | 0 | 59 | 35 | 0 | 0 | 0 | 0 | 0 | 0 | 0 | 47.84 | 0 | 0 | 13.4 |
| 2016 | 3 | 18 | 12 | 10 | 59 | 35 | 0 | 0 | 0 | 0 | 0 | 0 | 0 | 47.88 | 0 | 0 | 13.4 |
| 2016 | 3 | 18 | 12 | 20 | 59 | 35 | 0 | 0 | 0 | 0 | 0 | 0 | 0 | 47.93 | 0 | 0 | 13.4 |
| 2016 | 3 | 18 | 12 | 30 | 59 | 35 | 0 | 0 | 0 | 0 | 0 | 0 | 0 | 48 | 0 | 0 | 13.4 |
| 2016 | 3 | 18 | 12 | 40 | 59 | 35 | 0 | 0 | 0 | 0 | 0 | 0 | 0 | 48.04 | 0 | 0 | 13.4 |
| 2016 | 3 | 18 | 12 | 50 | 59 | 35 | 0 | 0 | 0 | 0 | 0 | 0 | 0 | 48.07 | 0 | 0 | 13.4 |
| 2016 | 3 | 18 | 13 | 0 | 59 | 35 | 0 | 0 | 0 | 0 | 0 | 0 | 0 | 48.07 | 0 | 0 | 13.4 |
| 2016 | 3 | 18 | 13 | 10 | 59 | 34 | 0 | 0 | 0 | 0 | 0 | 0 | 0 | 48.07 | 0 | 0 | 13.4 |
| 2016 | 3 | 18 | 13 | 20 | 59 | 35 | 0 | 0 | 0 | 0 | 0 | 0 | 0 | 48.16 | 0 | 0 | 13.4 |
| 2016 | 3 | 18 | 13 | 30 | 59 | 35 | 0 | 0 | 0 | 0 | 0 | 0 | 0 | 48.13 | 0 | 0 | 13.4 |

Reinhackle (0356)

| Year | Month | Day | Hour | Minute | Second | Noise3 | IceDetection | Heading | Pitch | Roll | StdDevHeading | StdDevPitch | StdDevRoll | Temperature | Pressure | StdDevPressure | Voltage |
|------|-------|-----|------|--------|--------|--------|--------------|---------|-------|------|---------------|-------------|------------|-------------|----------|----------------|---------|
| 2016 | 3 | 18 | 13 | 40 | 59 | 35 | 0 | 0 | 0 | 0 | 0 | 0 | 0 | 48.15 | 0 | 0 | 13.4 |
| 2016 | 3 | 18 | 13 | 50 | 59 | 35 | 0 | 0 | 0 | 0 | 0 | 0 | 0 | 48.16 | 0 | 0 | 13.4 |
| 2016 | 3 | 18 | 14 | 0 | 59 | 35 | 0 | 0 | 0 | 0 | 0 | 0 | 0 | 48.18 | 0 | 0 | 13.4 |
| 2016 | 3 | 18 | 14 | 10 | 59 | 35 | 0 | 0 | 0 | 0 | 0 | 0 | 0 | 48.16 | 0 | 0 | 13.4 |
| 2016 | 3 | 18 | 14 | 20 | 59 | 35 | 0 | 0 | 0 | 0 | 0 | 0 | 0 | 48.16 | 0 | 0 | 13.4 |
| 2016 | 3 | 18 | 14 | 30 | 59 | 35 | 0 | 0 | 0 | 0 | 0 | 0 | 0 | 48.18 | 0 | 0 | 13.4 |
| 2016 | 3 | 18 | 14 | 40 | 59 | 34 | 0 | 0 | 0 | 0 | 0 | 0 | 0 | 48.18 | 0 | 0 | 13.4 |
| 2016 | 3 | 18 | 14 | 50 | 59 | 35 | 0 | 0 | 0 | 0 | 0 | 0 | 0 | 48.18 | 0 | 0 | 13.4 |
| 2016 | 3 | 18 | 15 | 0 | 59 | 35 | 0 | 0 | 0 | 0 | 0 | 0 | 0 | 48.15 | 0 | 0 | 13.4 |
| 2016 | 3 | 18 | 15 | 10 | 59 | 35 | 0 | 0 | 0 | 0 | 0 | 0 | 0 | 48.15 | 0 | 0 | 13.4 |
| 2016 | 3 | 18 | 15 | 20 | 59 | 35 | 0 | 0 | 0 | 0 | 0 | 0 | 0 | 48.11 | 0 | 0 | 13.4 |
| 2016 | 3 | 18 | 15 | 30 | 59 | 34 | 0 | 0 | 0 | 0 | 0 | 0 | 0 | 48.07 | 0 | 0 | 13.4 |
| 2016 | 3 | 18 | 15 | 40 | 59 | 35 | 0 | 0 | 0 | 0 | 0 | 0 | 0 | 48.04 | 0 | 0 | 13.4 |
| 2016 | 3 | 18 | 15 | 50 | 59 | 35 | 0 | 0 | 0 | 0 | 0 | 0 | 0 | 48.04 | 0 | 0 | 13.4 |
| 2016 | 3 | 18 | 16 | 0 | 59 | 35 | 0 | 0 | 0 | 0 | 0 | 0 | 0 | 47.97 | 0 | 0 | 13.4 |
| 2016 | 3 | 18 | 16 | 10 | 59 | 35 | 0 | 0 | 0 | 0 | 0 | 0 | 0 | 48.04 | 0 | 0 | 13.4 |
| 2016 | 3 | 18 | 16 | 20 | 59 | 35 | 0 | 0 | 0 | 0 | 0 | 0 | 0 | 48.07 | 0 | 0 | 13.4 |
| 2016 | 3 | 18 | 16 | 30 | 59 | 35 | 0 | 0 | 0 | 0 | 0 | 0 | 0 | 48.02 | 0 | 0 | 12.2 |
| 2016 | 3 | 18 | 16 | 40 | 59 | 35 | 0 | 0 | 0 | 0 | 0 | 0 | 0 | 47.98 | 0 | 0 | 12.2 |
| 2016 | 3 | 18 | 16 | 50 | 59 | 35 | 0 | 0 | 0 | 0 | 0 | 0 | 0 | 48 | 0 | 0 | 12.2 |
| 2016 | 3 | 18 | 17 | 0 | 59 | 35 | 0 | 0 | 0 | 0 | 0 | 0 | 0 | 48.02 | 0 | 0 | 12.2 |
| 2016 | 3 | 18 | 17 | 10 | 59 | 35 | 0 | 0 | 0 | 0 | 0 | 0 | 0 | 48.02 | 0 | 0 | 12 |
| 2016 | 3 | 18 | 17 | 20 | 59 | 35 | 0 | 0 | 0 | 0 | 0 | 0 | 0 | 48.04 | 0 | 0 | 12 |
| 2016 | 3 | 18 | 17 | 30 | 59 | 35 | 0 | 0 | 0 | 0 | 0 | 0 | 0 | 48.04 | 0 | 0 | 12 |
| 2016 | 3 | 18 | 17 | 40 | 59 | 35 | 0 | 0 | 0 | 0 | 0 | 0 | 0 | 48.04 | 0 | 0 | 12 |
| 2016 | 3 | 18 | 17 | 50 | 59 | 35 | 0 | 0 | 0 | 0 | 0 | 0 | 0 | 48.06 | 0 | 0 | 12 |
| 2016 | 3 | 18 | 18 | 0 | 59 | 35 | 0 | 0 | 0 | 0 | 0 | 0 | 0 | 48.06 | 0 | 0 | 12 |
| 2016 | 3 | 18 | 18 | 10 | 59 | 35 | 0 | 0 | 0 | 0 | 0 | 0 | 0 | 48.07 | 0 | 0 | 12 |
| 2016 | 3 | 18 | 18 | 20 | 59 | 35 | 0 | 0 | 0 | 0 | 0 | 0 | 0 | 48.09 | 0 | 0 | 12 |
| 2016 | 3 | 18 | 18 | 30 | 59 | 35 | 0 | 0 | 0 | 0 | 0 | 0 | 0 | 48.09 | 0 | 0 | 12 |
| 2016 | 3 | 18 | 18 | 40 | 59 | 35 | 0 | 0 | 0 | 0 | 0 | 0 | 0 | 48.11 | 0 | 0 | 12 |
| 2016 | 3 | 18 | 18 | 50 | 59 | 35 | 0 | 0 | 0 | 0 | 0 | 0 | 0 | 48.11 | 0 | 0 | 12 |
| 2016 | 3 | 18 | 19 | 0 | 59 | 35 | 0 | 0 | 0 | 0 | 0 | 0 | 0 | 48.13 | 0 | 0 | 12 |
| 2016 | 3 | 18 | 19 | 10 | 59 | 35 | 0 | 0 | 0 | 0 | 0 | 0 | 0 | 48.11 | 0 | 0 | 12 |
| 2016 | 3 | 18 | 19 | 20 | 59 | 35 | 0 | 0 | 0 | 0 | 0 | 0 | 0 | 48.13 | 0 | 0 | 12 |
| 2016 | 3 | 18 | 19 | 30 | 59 | 34 | 0 | 0 | 0 | 0 | 0 | 0 | 0 | 48.13 | 0 | 0 | 12 |
| 2016 | 3 | 18 | 19 | 40 | 59 | 35 | 0 | 0 | 0 | 0 | 0 | 0 | 0 | 48.11 | 0 | 0 | 12 |
| 2016 | 3 | 18 | 19 | 50 | 59 | 35 | 0 | 0 | 0 | 0 | 0 | 0 | 0 | 48.11 | 0 | 0 | 12 |
| 2016 | 3 | 18 | 20 | 0 | 59 | 35 | 0 | 0 | 0 | 0 | 0 | 0 | 0 | 48.13 | 0 | 0 | 12 |
| 2016 | 3 | 18 | 20 | 10 | 59 | 35 | 0 | 0 | 0 | 0 | 0 | 0 | 0 | 48.13 | 0 | 0 | 12 |
| 2016 | 3 | 18 | 20 | 20 | 59 | 35 | 0 | 0 | 0 | 0 | 0 | 0 | 0 | 48.11 | 0 | 0 | 12 |
| 2016 | 3 | 18 | 20 | 30 | 59 | 35 | 0 | 0 | 0 | 0 | 0 | 0 | 0 | 48.11 | 0 | 0 | 12 |
| 2016 | 3 | 18 | 20 | 40 | 59 | 35 | 0 | 0 | 0 | 0 | 0 | 0 | 0 | 48.09 | 0 | 0 | 12 |
| 2016 | 3 | 18 | 20 | 50 | 59 | 34 | 0 | 0 | 0 | 0 | 0 | 0 | 0 | 48.07 | 0 | 0 | 12 |
| 2016 | 3 | 18 | 21 | 0 | 59 | 35 | 0 | 0 | 0 | 0 | 0 | 0 | 0 | 48.07 | 0 | 0 | 12 |
| 2016 | 3 | 18 | 21 | 10 | 59 | 34 | 0 | 0 | 0 | 0 | 0 | 0 | 0 | 48.06 | 0 | 0 | 12 |

Reinhackle (0356)

| Year | Month | Day | Hour | Minute | Second | Noise3 | IceDetection | Heading | Pitch | Roll | StdDevHeading | StdDevPitch | StdDevRoll | Temperature | Pressure | StdDevPressure | Voltage |
|------|-------|-----|------|--------|--------|--------|--------------|---------|-------|------|---------------|-------------|------------|-------------|----------|----------------|---------|
| 2016 | 3 | 18 | 21 | 20 | 59 | 35 | 0 | 0 | 0 | 0 | 0 | 0 | 0 | 48.06 | 0 | 0 | 12 |
| 2016 | 3 | 18 | 21 | 30 | 59 | 35 | 0 | 0 | 0 | 0 | 0 | 0 | 0 | 48.04 | 0 | 0 | 12 |
| 2016 | 3 | 18 | 21 | 40 | 59 | 36 | 0 | 0 | 0 | 0 | 0 | 0 | 0 | 48.02 | 0 | 0 | 12 |
| 2016 | 3 | 18 | 21 | 50 | 59 | 35 | 0 | 0 | 0 | 0 | 0 | 0 | 0 | 48.02 | 0 | 0 | 12 |
| 2016 | 3 | 18 | 22 | 0 | 59 | 35 | 0 | 0 | 0 | 0 | 0 | 0 | 0 | 48 | 0 | 0 | 12 |
| 2016 | 3 | 18 | 22 | 10 | 59 | 35 | 0 | 0 | 0 | 0 | 0 | 0 | 0 | 47.98 | 0 | 0 | 11.8 |
| 2016 | 3 | 18 | 22 | 20 | 59 | 35 | 0 | 0 | 0 | 0 | 0 | 0 | 0 | 47.97 | 0 | 0 | 11.8 |
| 2016 | 3 | 18 | 22 | 30 | 59 | 35 | 0 | 0 | 0 | 0 | 0 | 0 | 0 | 47.95 | 0 | 0 | 11.8 |
| 2016 | 3 | 18 | 22 | 40 | 59 | 35 | 0 | 0 | 0 | 0 | 0 | 0 | 0 | 47.93 | 0 | 0 | 11.8 |
| 2016 | 3 | 18 | 22 | 50 | 59 | 34 | 0 | 0 | 0 | 0 | 0 | 0 | 0 | 47.91 | 0 | 0 | 11.8 |
| 2016 | 3 | 18 | 23 | 0 | 59 | 35 | 0 | 0 | 0 | 0 | 0 | 0 | 0 | 47.89 | 0 | 0 | 11.8 |
| 2016 | 3 | 18 | 23 | 10 | 59 | 35 | 0 | 0 | 0 | 0 | 0 | 0 | 0 | 47.86 | 0 | 0 | 11.8 |
| 2016 | 3 | 18 | 23 | 20 | 59 | 35 | 0 | 0 | 0 | 0 | 0 | 0 | 0 | 47.84 | 0 | 0 | 11.8 |
| 2016 | 3 | 18 | 23 | 30 | 59 | 35 | 0 | 0 | 0 | 0 | 0 | 0 | 0 | 47.82 | 0 | 0 | 11.8 |
| 2016 | 3 | 18 | 23 | 40 | 59 | 35 | 0 | 0 | 0 | 0 | 0 | 0 | 0 | 47.8 | 0 | 0 | 11.8 |
| 2016 | 3 | 18 | 23 | 50 | 59 | 35 | 0 | 0 | 0 | 0 | 0 | 0 | 0 | 47.77 | 0 | 0 | 11.8 |
| 2016 | 3 | 19 | 0 | 0 | 59 | 34 | 0 | 0 | 0 | 0 | 0 | 0 | 0 | 47.75 | 0 | 0 | 11.8 |
| 2016 | 3 | 19 | 0 | 10 | 59 | 35 | 0 | 0 | 0 | 0 | 0 | 0 | 0 | 47.71 | 0 | 0 | 11.8 |
| 2016 | 3 | 19 | 0 | 20 | 59 | 35 | 0 | 0 | 0 | 0 | 0 | 0 | 0 | 47.7 | 0 | 0 | 11.8 |
| 2016 | 3 | 19 | 0 | 30 | 59 | 35 | 0 | 0 | 0 | 0 | 0 | 0 | 0 | 47.68 | 0 | 0 | 11.8 |
| 2016 | 3 | 19 | 0 | 40 | 59 | 35 | 0 | 0 | 0 | 0 | 0 | 0 | 0 | 47.64 | 0 | 0 | 11.8 |
| 2016 | 3 | 19 | 0 | 50 | 59 | 34 | 0 | 0 | 0 | 0 | 0 | 0 | 0 | 47.61 | 0 | 0 | 11.8 |
| 2016 | 3 | 19 | 1 | 0 | 59 | 35 | 0 | 0 | 0 | 0 | 0 | 0 | 0 | 47.57 | 0 | 0 | 11.8 |
| 2016 | 3 | 19 | 1 | 10 | 59 | 35 | 0 | 0 | 0 | 0 | 0 | 0 | 0 | 47.53 | 0 | 0 | 11.8 |
| 2016 | 3 | 19 | 1 | 20 | 59 | 35 | 0 | 0 | 0 | 0 | 0 | 0 | 0 | 47.5 | 0 | 0 | 11.8 |
| 2016 | 3 | 19 | 1 | 30 | 59 | 35 | 0 | 0 | 0 | 0 | 0 | 0 | 0 | 47.46 | 0 | 0 | 11.8 |
| 2016 | 3 | 19 | 1 | 40 | 59 | 35 | 0 | 0 | 0 | 0 | 0 | 0 | 0 | 47.44 | 0 | 0 | 11.8 |
| 2016 | 3 | 19 | 1 | 50 | 59 | 34 | 0 | 0 | 0 | 0 | 0 | 0 | 0 | 47.39 | 0 | 0 | 11.8 |
| 2016 | 3 | 19 | 2 | 0 | 59 | 35 | 0 | 0 | 0 | 0 | 0 | 0 | 0 | 47.37 | 0 | 0 | 11.8 |
| 2016 | 3 | 19 | 2 | 10 | 59 | 35 | 0 | 0 | 0 | 0 | 0 | 0 | 0 | 47.32 | 0 | 0 | 11.8 |
| 2016 | 3 | 19 | 2 | 20 | 59 | 35 | 0 | 0 | 0 | 0 | 0 | 0 | 0 | 47.28 | 0 | 0 | 11.8 |
| 2016 | 3 | 19 | 2 | 30 | 59 | 35 | 0 | 0 | 0 | 0 | 0 | 0 | 0 | 47.23 | 0 | 0 | 11.8 |
| 2016 | 3 | 19 | 2 | 40 | 59 | 35 | 0 | 0 | 0 | 0 | 0 | 0 | 0 | 47.19 | 0 | 0 | 11.8 |
| 2016 | 3 | 19 | 2 | 50 | 59 | 34 | 0 | 0 | 0 | 0 | 0 | 0 | 0 | 47.14 | 0 | 0 | 11.8 |
| 2016 | 3 | 19 | 3 | 0 | 59 | 34 | 0 | 0 | 0 | 0 | 0 | 0 | 0 | 47.12 | 0 | 0 | 11.8 |
| 2016 | 3 | 19 | 3 | 10 | 59 | 35 | 0 | 0 | 0 | 0 | 0 | 0 | 0 | 47.07 | 0 | 0 | 11.8 |
| 2016 | 3 | 19 | 3 | 20 | 59 | 34 | 0 | 0 | 0 | 0 | 0 | 0 | 0 | 47.01 | 0 | 0 | 11.8 |
| 2016 | 3 | 19 | 3 | 30 | 59 | 35 | 0 | 0 | 0 | 0 | 0 | 0 | 0 | 46.96 | 0 | 0 | 11.8 |
| 2016 | 3 | 19 | 3 | 40 | 59 | 35 | 0 | 0 | 0 | 0 | 0 | 0 | 0 | 46.92 | 0 | 0 | 11.8 |
| 2016 | 3 | 19 | 3 | 50 | 59 | 35 | 0 | 0 | 0 | 0 | 0 | 0 | 0 | 46.87 | 0 | 0 | 11.8 |
| 2016 | 3 | 19 | 4 | 0 | 59 | 35 | 0 | 0 | 0 | 0 | 0 | 0 | 0 | 46.83 | 0 | 0 | 11.8 |
| 2016 | 3 | 19 | 4 | 10 | 59 | 35 | 0 | 0 | 0 | 0 | 0 | 0 | 0 | 46.78 | 0 | 0 | 11.8 |
| 2016 | 3 | 19 | 4 | 20 | 59 | 35 | 0 | 0 | 0 | 0 | 0 | 0 | 0 | 46.72 | 0 | 0 | 11.8 |
| 2016 | 3 | 19 | 4 | 30 | 59 | 35 | 0 | 0 | 0 | 0 | 0 | 0 | 0 | 46.69 | 0 | 0 | 11.8 |
| 2016 | 3 | 19 | 4 | 40 | 59 | 35 | 0 | 0 | 0 | 0 | 0 | 0 | 0 | 46.63 | 0 | 0 | 11.8 |
| 2016 | 3 | 19 | 4 | 50 | 59 | 35 | 0 | 0 | 0 | 0 | 0 | 0 | 0 | 46.6 | 0 | 0 | 11.8 |

Reinhackle (0356)

| Year | Month | Day | Hour | Minute | Second | Noise3 | IceDetection | Heading | Pitch | Roll | StdDevHeading | StdDevPitch | StdDevRoll | Temperature | Pressure | StdDevPressure | Voltage |
|------|-------|-----|------|--------|--------|--------|--------------|---------|-------|------|---------------|-------------|------------|-------------|----------|----------------|---------|
| 2016 | 3 | 19 | 5 | 0 | 59 | 35 | 0 | 0 | 0 | 0 | 0 | 0 | 0 | 46.56 | 0 | 0 | 11.8 |
| 2016 | 3 | 19 | 5 | 10 | 59 | 36 | 0 | 0 | 0 | 0 | 0 | 0 | 0 | 46.51 | 0 | 0 | 11.8 |
| 2016 | 3 | 19 | 5 | 20 | 59 | 35 | 0 | 0 | 0 | 0 | 0 | 0 | 0 | 46.45 | 0 | 0 | 11.8 |
| 2016 | 3 | 19 | 5 | 30 | 59 | 34 | 0 | 0 | 0 | 0 | 0 | 0 | 0 | 46.4 | 0 | 0 | 11.8 |
| 2016 | 3 | 19 | 5 | 40 | 59 | 36 | 0 | 0 | 0 | 0 | 0 | 0 | 0 | 46.36 | 0 | 0 | 11.8 |
| 2016 | 3 | 19 | 5 | 50 | 59 | 35 | 0 | 0 | 0 | 0 | 0 | 0 | 0 | 46.33 | 0 | 0 | 11.8 |
| 2016 | 3 | 19 | 6 | 0 | 59 | 35 | 0 | 0 | 0 | 0 | 0 | 0 | 0 | 46.29 | 0 | 0 | 11.8 |
| 2016 | 3 | 19 | 6 | 10 | 59 | 35 | 0 | 0 | 0 | 0 | 0 | 0 | 0 | 46.26 | 0 | 0 | 11.8 |
| 2016 | 3 | 19 | 6 | 20 | 59 | 35 | 0 | 0 | 0 | 0 | 0 | 0 | 0 | 46.22 | 0 | 0 | 11.8 |
| 2016 | 3 | 19 | 6 | 30 | 59 | 35 | 0 | 0 | 0 | 0 | 0 | 0 | 0 | 46.18 | 0 | 0 | 11.8 |
| 2016 | 3 | 19 | 6 | 40 | 59 | 35 | 0 | 0 | 0 | 0 | 0 | 0 | 0 | 46.17 | 0 | 0 | 11.8 |
| 2016 | 3 | 19 | 6 | 50 | 59 | 34 | 0 | 0 | 0 | 0 | 0 | 0 | 0 | 46.15 | 0 | 0 | 12 |
| 2016 | 3 | 19 | 7 | 0 | 59 | 35 | 0 | 0 | 0 | 0 | 0 | 0 | 0 | 46.15 | 0 | 0 | 12 |
| 2016 | 3 | 19 | 7 | 10 | 59 | 35 | 0 | 0 | 0 | 0 | 0 | 0 | 0 | 46.15 | 0 | 0 | 12.2 |
| 2016 | 3 | 19 | 7 | 20 | 59 | 35 | 0 | 0 | 0 | 0 | 0 | 0 | 0 | 46.18 | 0 | 0 | 12.4 |
| 2016 | 3 | 19 | 7 | 30 | 59 | 34 | 0 | 0 | 0 | 0 | 0 | 0 | 0 | 46.22 | 0 | 0 | 12.4 |
| 2016 | 3 | 19 | 7 | 40 | 59 | 35 | 0 | 0 | 0 | 0 | 0 | 0 | 0 | 46.2 | 0 | 0 | 12.4 |
| 2016 | 3 | 19 | 7 | 50 | 59 | 35 | 0 | 0 | 0 | 0 | 0 | 0 | 0 | 46.26 | 0 | 0 | 12.6 |
| 2016 | 3 | 19 | 8 | 0 | 59 | 35 | 0 | 0 | 0 | 0 | 0 | 0 | 0 | 46.44 | 0 | 0 | 12.8 |
| 2016 | 3 | 19 | 8 | 10 | 59 | 35 | 0 | 0 | 0 | 0 | 0 | 0 | 0 | 46.6 | 0 | 0 | 12.8 |
| 2016 | 3 | 19 | 8 | 20 | 59 | 35 | 0 | 0 | 0 | 0 | 0 | 0 | 0 | 46.65 | 0 | 0 | 12.8 |
| 2016 | 3 | 19 | 8 | 30 | 59 | 35 | 0 | 0 | 0 | 0 | 0 | 0 | 0 | 46.71 | 0 | 0 | 12.8 |
| 2016 | 3 | 19 | 8 | 40 | 59 | 35 | 0 | 0 | 0 | 0 | 0 | 0 | 0 | 46.85 | 0 | 0 | 12.8 |
| 2016 | 3 | 19 | 8 | 50 | 59 | 35 | 0 | 0 | 0 | 0 | 0 | 0 | 0 | 46.87 | 0 | 0 | 12.8 |
| 2016 | 3 | 19 | 9 | 0 | 59 | 35 | 0 | 0 | 0 | 0 | 0 | 0 | 0 | 46.89 | 0 | 0 | 12.8 |
| 2016 | 3 | 19 | 9 | 10 | 59 | 35 | 0 | 0 | 0 | 0 | 0 | 0 | 0 | 46.98 | 0 | 0 | 12.8 |
| 2016 | 3 | 19 | 9 | 20 | 59 | 35 | 0 | 0 | 0 | 0 | 0 | 0 | 0 | 47.03 | 0 | 0 | 12.8 |
| 2016 | 3 | 19 | 9 | 30 | 59 | 35 | 0 | 0 | 0 | 0 | 0 | 0 | 0 | 46.89 | 0 | 0 | 12.6 |
| 2016 | 3 | 19 | 9 | 40 | 59 | 35 | 0 | 0 | 0 | 0 | 0 | 0 | 0 | 46.96 | 0 | 0 | 12.8 |
| 2016 | 3 | 19 | 9 | 50 | 59 | 35 | 0 | 0 | 0 | 0 | 0 | 0 | 0 | 47.07 | 0 | 0 | 12.8 |
| 2016 | 3 | 19 | 10 | 0 | 59 | 35 | 0 | 0 | 0 | 0 | 0 | 0 | 0 | 47.07 | 0 | 0 | 12.8 |
| 2016 | 3 | 19 | 10 | 10 | 59 | 35 | 0 | 0 | 0 | 0 | 0 | 0 | 0 | 47.16 | 0 | 0 | 13 |
| 2016 | 3 | 19 | 10 | 20 | 59 | 35 | 0 | 0 | 0 | 0 | 0 | 0 | 0 | 47.21 | 0 | 0 | 12.8 |
| 2016 | 3 | 19 | 10 | 30 | 59 | 35 | 0 | 0 | 0 | 0 | 0 | 0 | 0 | 47.35 | 0 | 0 | 13.4 |
| 2016 | 3 | 19 | 10 | 40 | 59 | 35 | 0 | 0 | 0 | 0 | 0 | 0 | 0 | 47.66 | 0 | 0 | 13.4 |
| 2016 | 3 | 19 | 10 | 50 | 59 | 35 | 0 | 0 | 0 | 0 | 0 | 0 | 0 | 47.7 | 0 | 0 | 13.4 |
| 2016 | 3 | 19 | 11 | 0 | 59 | 35 | 0 | 0 | 0 | 0 | 0 | 0 | 0 | 47.55 | 0 | 0 | 13.4 |
| 2016 | 3 | 19 | 11 | 10 | 59 | 34 | 0 | 0 | 0 | 0 | 0 | 0 | 0 | 47.39 | 0 | 0 | 13.4 |
| 2016 | 3 | 19 | 11 | 20 | 59 | 35 | 0 | 0 | 0 | 0 | 0 | 0 | 0 | 47.43 | 0 | 0 | 13.4 |
| 2016 | 3 | 19 | 11 | 30 | 59 | 35 | 0 | 0 | 0 | 0 | 0 | 0 | 0 | 47.66 | 0 | 0 | 13.4 |
| 2016 | 3 | 19 | 11 | 40 | 59 | 35 | 0 | 0 | 0 | 0 | 0 | 0 | 0 | 47.75 | 0 | 0 | 13.4 |
| 2016 | 3 | 19 | 11 | 50 | 59 | 35 | 0 | 0 | 0 | 0 | 0 | 0 | 0 | 47.8 | 0 | 0 | 13.4 |
| 2016 | 3 | 19 | 12 | 0 | 59 | 35 | 0 | 0 | 0 | 0 | 0 | 0 | 0 | 48.06 | 0 | 0 | 13.4 |
| 2016 | 3 | 19 | 12 | 10 | 59 | 35 | 0 | 0 | 0 | 0 | 0 | 0 | 0 | 48.24 | 0 | 0 | 13.4 |
| 2016 | 3 | 19 | 12 | 20 | 59 | 35 | 0 | 0 | 0 | 0 | 0 | 0 | 0 | 48.07 | 0 | 0 | 13.4 |
| 2016 | 3 | 19 | 12 | 30 | 59 | 35 | 0 | 0 | 0 | 0 | 0 | 0 | 0 | 47.77 | 0 | 0 | 13.4 |

Reinhackle (0356)

| Year | Month | Day | Hour | Minute | Second | Noise3 | IceDetection | Heading | Pitch | Roll | StdDevHeading | StdDevPitch | StdDevRoll | Temperature | Pressure | StdDevPressure | Voltage |
|------|-------|-----|------|--------|--------|--------|--------------|---------|-------|------|---------------|-------------|------------|-------------|----------|----------------|---------|
| 2016 | 3 | 19 | 12 | 40 | 59 | 35 | 0 | 0 | 0 | 0 | 0 | 0 | 0 | 48.02 | 0 | 0 | 13.4 |
| 2016 | 3 | 19 | 12 | 50 | 59 | 35 | 0 | 0 | 0 | 0 | 0 | 0 | 0 | 48.09 | 0 | 0 | 13.4 |
| 2016 | 3 | 19 | 13 | 0 | 59 | 35 | 0 | 0 | 0 | 0 | 0 | 0 | 0 | 48.36 | 0 | 0 | 13.4 |
| 2016 | 3 | 19 | 13 | 10 | 59 | 35 | 0 | 0 | 0 | 0 | 0 | 0 | 0 | 48.38 | 0 | 0 | 13.4 |
| 2016 | 3 | 19 | 13 | 20 | 59 | 35 | 0 | 0 | 0 | 0 | 0 | 0 | 0 | 48.65 | 0 | 0 | 13.4 |
| 2016 | 3 | 19 | 13 | 30 | 59 | 35 | 0 | 0 | 0 | 0 | 0 | 0 | 0 | 48.6 | 0 | 0 | 13.4 |
| 2016 | 3 | 19 | 13 | 40 | 59 | 35 | 0 | 0 | 0 | 0 | 0 | 0 | 0 | 48.7 | 0 | 0 | 13.4 |
| 2016 | 3 | 19 | 13 | 50 | 59 | 35 | 0 | 0 | 0 | 0 | 0 | 0 | 0 | 48.63 | 0 | 0 | 13.4 |
| 2016 | 3 | 19 | 14 | 0 | 59 | 35 | 0 | 0 | 0 | 0 | 0 | 0 | 0 | 48.49 | 0 | 0 | 13.4 |
| 2016 | 3 | 19 | 14 | 10 | 59 | 35 | 0 | 0 | 0 | 0 | 0 | 0 | 0 | 48.42 | 0 | 0 | 13.4 |
| 2016 | 3 | 19 | 14 | 20 | 59 | 35 | 0 | 0 | 0 | 0 | 0 | 0 | 0 | 48.43 | 0 | 0 | 13.4 |
| 2016 | 3 | 19 | 14 | 30 | 59 | 34 | 0 | 0 | 0 | 0 | 0 | 0 | 0 | 48.47 | 0 | 0 | 13.4 |
| 2016 | 3 | 19 | 14 | 40 | 59 | 35 | 0 | 0 | 0 | 0 | 0 | 0 | 0 | 48.61 | 0 | 0 | 13.4 |
| 2016 | 3 | 19 | 14 | 50 | 59 | 35 | 0 | 0 | 0 | 0 | 0 | 0 | 0 | 48.6 | 0 | 0 | 13.4 |
| 2016 | 3 | 19 | 15 | 0 | 59 | 35 | 0 | 0 | 0 | 0 | 0 | 0 | 0 | 48.61 | 0 | 0 | 13.4 |
| 2016 | 3 | 19 | 15 | 10 | 59 | 35 | 0 | 0 | 0 | 0 | 0 | 0 | 0 | 48.65 | 0 | 0 | 13.4 |
| 2016 | 3 | 19 | 15 | 20 | 59 | 35 | 0 | 0 | 0 | 0 | 0 | 0 | 0 | 48.58 | 0 | 0 | 13.4 |
| 2016 | 3 | 19 | 15 | 30 | 59 | 35 | 0 | 0 | 0 | 0 | 0 | 0 | 0 | 48.56 | 0 | 0 | 13.4 |
| 2016 | 3 | 19 | 15 | 40 | 59 | 35 | 0 | 0 | 0 | 0 | 0 | 0 | 0 | 48.63 | 0 | 0 | 13.4 |
| 2016 | 3 | 19 | 15 | 50 | 59 | 35 | 0 | 0 | 0 | 0 | 0 | 0 | 0 | 48.69 | 0 | 0 | 13.4 |
| 2016 | 3 | 19 | 16 | 0 | 59 | 35 | 0 | 0 | 0 | 0 | 0 | 0 | 0 | 48.61 | 0 | 0 | 13.4 |
| 2016 | 3 | 19 | 16 | 10 | 59 | 35 | 0 | 0 | 0 | 0 | 0 | 0 | 0 | 48.58 | 0 | 0 | 13.4 |
| 2016 | 3 | 19 | 16 | 20 | 59 | 34 | 0 | 0 | 0 | 0 | 0 | 0 | 0 | 48.56 | 0 | 0 | 13.4 |
| 2016 | 3 | 19 | 16 | 30 | 59 | 35 | 0 | 0 | 0 | 0 | 0 | 0 | 0 | 48.54 | 0 | 0 | 13.4 |
| 2016 | 3 | 19 | 16 | 40 | 59 | 35 | 0 | 0 | 0 | 0 | 0 | 0 | 0 | 48.51 | 0 | 0 | 13 |
| 2016 | 3 | 19 | 16 | 50 | 59 | 35 | 0 | 0 | 0 | 0 | 0 | 0 | 0 | 48.45 | 0 | 0 | 12.2 |
| 2016 | 3 | 19 | 17 | 0 | 59 | 35 | 0 | 0 | 0 | 0 | 0 | 0 | 0 | 48.43 | 0 | 0 | 12.2 |
| 2016 | 3 | 19 | 17 | 10 | 59 | 35 | 0 | 0 | 0 | 0 | 0 | 0 | 0 | 48.45 | 0 | 0 | 12.2 |
| 2016 | 3 | 19 | 17 | 20 | 59 | 35 | 0 | 0 | 0 | 0 | 0 | 0 | 0 | 48.45 | 0 | 0 | 12 |
| 2016 | 3 | 19 | 17 | 30 | 59 | 35 | 0 | 0 | 0 | 0 | 0 | 0 | 0 | 48.45 | 0 | 0 | 12 |
| 2016 | 3 | 19 | 17 | 40 | 59 | 35 | 0 | 0 | 0 | 0 | 0 | 0 | 0 | 48.45 | 0 | 0 | 12 |
| 2016 | 3 | 19 | 17 | 50 | 59 | 35 | 0 | 0 | 0 | 0 | 0 | 0 | 0 | 48.47 | 0 | 0 | 12 |
| 2016 | 3 | 19 | 18 | 0 | 59 | 35 | 0 | 0 | 0 | 0 | 0 | 0 | 0 | 48.45 | 0 | 0 | 12 |
| 2016 | 3 | 19 | 18 | 10 | 59 | 35 | 0 | 0 | 0 | 0 | 0 | 0 | 0 | 48.47 | 0 | 0 | 12 |
| 2016 | 3 | 19 | 18 | 20 | 59 | 34 | 0 | 0 | 0 | 0 | 0 | 0 | 0 | 48.47 | 0 | 0 | 12 |
| 2016 | 3 | 19 | 18 | 30 | 59 | 35 | 0 | 0 | 0 | 0 | 0 | 0 | 0 | 48.49 | 0 | 0 | 12 |
| 2016 | 3 | 19 | 18 | 40 | 59 | 35 | 0 | 0 | 0 | 0 | 0 | 0 | 0 | 48.49 | 0 | 0 | 12 |
| 2016 | 3 | 19 | 18 | 50 | 59 | 35 | 0 | 0 | 0 | 0 | 0 | 0 | 0 | 48.51 | 0 | 0 | 12 |
| 2016 | 3 | 19 | 19 | 0 | 59 | 35 | 0 | 0 | 0 | 0 | 0 | 0 | 0 | 48.51 | 0 | 0 | 12 |
| 2016 | 3 | 19 | 19 | 10 | 59 | 35 | 0 | 0 | 0 | 0 | 0 | 0 | 0 | 48.52 | 0 | 0 | 12 |
| 2016 | 3 | 19 | 19 | 20 | 59 | 35 | 0 | 0 | 0 | 0 | 0 | 0 | 0 | 48.52 | 0 | 0 | 12 |
| 2016 | 3 | 19 | 19 | 30 | 59 | 35 | 0 | 0 | 0 | 0 | 0 | 0 | 0 | 48.52 | 0 | 0 | 12 |
| 2016 | 3 | 19 | 19 | 40 | 59 | 35 | 0 | 0 | 0 | 0 | 0 | 0 | 0 | 48.54 | 0 | 0 | 12 |
| 2016 | 3 | 19 | 19 | 50 | 59 | 35 | 0 | 0 | 0 | 0 | 0 | 0 | 0 | 48.54 | 0 | 0 | 12 |
| 2016 | 3 | 19 | 20 | 0 | 59 | 35 | 0 | 0 | 0 | 0 | 0 | 0 | 0 | 48.54 | 0 | 0 | 12 |
| 2016 | 3 | 19 | 20 | 10 | 59 | 34 | 0 | 0 | 0 | 0 | 0 | 0 | 0 | 48.54 | 0 | 0 | 12 |

Reinhackle (0356)

| Year | Month | Day | Hour | Minute | Second | Noise3 | IceDetection | Heading | Pitch | Roll | StdDevHeading | StdDevPitch | StdDevRoll | Temperature | Pressure | StdDevPressure | Voltage |
|------|-------|-----|------|--------|--------|--------|--------------|---------|-------|------|---------------|-------------|------------|-------------|----------|----------------|---------|
| 2016 | 3 | 19 | 20 | 20 | 59 | 35 | 0 | 0 | 0 | 0 | 0 | 0 | 0 | 48.54 | 0 | 0 | 12 |
| 2016 | 3 | 19 | 20 | 30 | 59 | 35 | 0 | 0 | 0 | 0 | 0 | 0 | 0 | 48.54 | 0 | 0 | 12 |
| 2016 | 3 | 19 | 20 | 40 | 59 | 35 | 0 | 0 | 0 | 0 | 0 | 0 | 0 | 48.54 | 0 | 0 | 12 |
| 2016 | 3 | 19 | 20 | 50 | 59 | 35 | 0 | 0 | 0 | 0 | 0 | 0 | 0 | 48.54 | 0 | 0 | 12 |
| 2016 | 3 | 19 | 21 | 0 | 59 | 35 | 0 | 0 | 0 | 0 | 0 | 0 | 0 | 48.54 | 0 | 0 | 12 |
| 2016 | 3 | 19 | 21 | 10 | 59 | 35 | 0 | 0 | 0 | 0 | 0 | 0 | 0 | 48.54 | 0 | 0 | 12 |
| 2016 | 3 | 19 | 21 | 20 | 59 | 35 | 0 | 0 | 0 | 0 | 0 | 0 | 0 | 48.52 | 0 | 0 | 12 |
| 2016 | 3 | 19 | 21 | 30 | 59 | 35 | 0 | 0 | 0 | 0 | 0 | 0 | 0 | 48.51 | 0 | 0 | 12 |
| 2016 | 3 | 19 | 21 | 40 | 59 | 35 | 0 | 0 | 0 | 0 | 0 | 0 | 0 | 48.51 | 0 | 0 | 12 |
| 2016 | 3 | 19 | 21 | 50 | 59 | 35 | 0 | 0 | 0 | 0 | 0 | 0 | 0 | 48.49 | 0 | 0 | 12 |
| 2016 | 3 | 19 | 22 | 0 | 59 | 35 | 0 | 0 | 0 | 0 | 0 | 0 | 0 | 48.47 | 0 | 0 | 12 |
| 2016 | 3 | 19 | 22 | 10 | 59 | 35 | 0 | 0 | 0 | 0 | 0 | 0 | 0 | 48.45 | 0 | 0 | 12 |
| 2016 | 3 | 19 | 22 | 20 | 59 | 35 | 0 | 0 | 0 | 0 | 0 | 0 | 0 | 48.43 | 0 | 0 | 11.8 |
| 2016 | 3 | 19 | 22 | 30 | 59 | 35 | 0 | 0 | 0 | 0 | 0 | 0 | 0 | 48.42 | 0 | 0 | 11.8 |
| 2016 | 3 | 19 | 22 | 40 | 59 | 35 | 0 | 0 | 0 | 0 | 0 | 0 | 0 | 48.4 | 0 | 0 | 11.8 |
| 2016 | 3 | 19 | 22 | 50 | 59 | 35 | 0 | 0 | 0 | 0 | 0 | 0 | 0 | 48.38 | 0 | 0 | 11.8 |
| 2016 | 3 | 19 | 23 | 0 | 59 | 34 | 0 | 0 | 0 | 0 | 0 | 0 | 0 | 48.34 | 0 | 0 | 11.8 |
| 2016 | 3 | 19 | 23 | 10 | 59 | 35 | 0 | 0 | 0 | 0 | 0 | 0 | 0 | 48.33 | 0 | 0 | 11.8 |
| 2016 | 3 | 19 | 23 | 20 | 59 | 35 | 0 | 0 | 0 | 0 | 0 | 0 | 0 | 48.31 | 0 | 0 | 11.8 |
| 2016 | 3 | 19 | 23 | 30 | 59 | 35 | 0 | 0 | 0 | 0 | 0 | 0 | 0 | 48.29 | 0 | 0 | 11.8 |
| 2016 | 3 | 19 | 23 | 40 | 59 | 35 | 0 | 0 | 0 | 0 | 0 | 0 | 0 | 48.25 | 0 | 0 | 11.8 |
| 2016 | 3 | 19 | 23 | 50 | 59 | 35 | 0 | 0 | 0 | 0 | 0 | 0 | 0 | 48.22 | 0 | 0 | 11.8 |
| 2016 | 3 | 20 | 0 | 0 | 59 | 35 | 0 | 0 | 0 | 0 | 0 | 0 | 0 | 48.18 | 0 | 0 | 11.8 |
| 2016 | 3 | 20 | 0 | 10 | 59 | 35 | 0 | 0 | 0 | 0 | 0 | 0 | 0 | 48.16 | 0 | 0 | 11.8 |
| 2016 | 3 | 20 | 0 | 20 | 59 | 35 | 0 | 0 | 0 | 0 | 0 | 0 | 0 | 48.15 | 0 | 0 | 11.8 |
| 2016 | 3 | 20 | 0 | 30 | 59 | 35 | 0 | 0 | 0 | 0 | 0 | 0 | 0 | 48.11 | 0 | 0 | 11.8 |
| 2016 | 3 | 20 | 0 | 40 | 59 | 34 | 0 | 0 | 0 | 0 | 0 | 0 | 0 | 48.09 | 0 | 0 | 11.8 |
| 2016 | 3 | 20 | 0 | 50 | 59 | 34 | 0 | 0 | 0 | 0 | 0 | 0 | 0 | 48.06 | 0 | 0 | 11.8 |
| 2016 | 3 | 20 | 1 | 0 | 59 | 35 | 0 | 0 | 0 | 0 | 0 | 0 | 0 | 48.04 | 0 | 0 | 11.8 |
| 2016 | 3 | 20 | 1 | 10 | 59 | 35 | 0 | 0 | 0 | 0 | 0 | 0 | 0 | 48 | 0 | 0 | 11.8 |
| 2016 | 3 | 20 | 1 | 20 | 59 | 35 | 0 | 0 | 0 | 0 | 0 | 0 | 0 | 47.97 | 0 | 0 | 11.8 |
| 2016 | 3 | 20 | 1 | 30 | 59 | 35 | 0 | 0 | 0 | 0 | 0 | 0 | 0 | 47.93 | 0 | 0 | 11.8 |
| 2016 | 3 | 20 | 1 | 40 | 59 | 35 | 0 | 0 | 0 | 0 | 0 | 0 | 0 | 47.88 | 0 | 0 | 11.8 |
| 2016 | 3 | 20 | 1 | 50 | 59 | 35 | 0 | 0 | 0 | 0 | 0 | 0 | 0 | 47.84 | 0 | 0 | 11.8 |
| 2016 | 3 | 20 | 2 | 0 | 59 | 35 | 0 | 0 | 0 | 0 | 0 | 0 | 0 | 47.8 | 0 | 0 | 11.8 |
| 2016 | 3 | 20 | 2 | 10 | 59 | 36 | 0 | 0 | 0 | 0 | 0 | 0 | 0 | 47.77 | 0 | 0 | 11.8 |
| 2016 | 3 | 20 | 2 | 20 | 59 | 35 | 0 | 0 | 0 | 0 | 0 | 0 | 0 | 47.71 | 0 | 0 | 11.8 |
| 2016 | 3 | 20 | 2 | 30 | 59 | 35 | 0 | 0 | 0 | 0 | 0 | 0 | 0 | 47.68 | 0 | 0 | 11.8 |
| 2016 | 3 | 20 | 2 | 40 | 59 | 34 | 0 | 0 | 0 | 0 | 0 | 0 | 0 | 47.64 | 0 | 0 | 11.8 |
| 2016 | 3 | 20 | 2 | 50 | 59 | 35 | 0 | 0 | 0 | 0 | 0 | 0 | 0 | 47.61 | 0 | 0 | 11.8 |
| 2016 | 3 | 20 | 3 | 0 | 59 | 35 | 0 | 0 | 0 | 0 | 0 | 0 | 0 | 47.55 | 0 | 0 | 11.8 |
| 2016 | 3 | 20 | 3 | 10 | 59 | 35 | 0 | 0 | 0 | 0 | 0 | 0 | 0 | 47.52 | 0 | 0 | 11.8 |
| 2016 | 3 | 20 | 3 | 20 | 59 | 35 | 0 | 0 | 0 | 0 | 0 | 0 | 0 | 47.46 | 0 | 0 | 11.8 |
| 2016 | 3 | 20 | 3 | 30 | 59 | 35 | 0 | 0 | 0 | 0 | 0 | 0 | 0 | 47.41 | 0 | 0 | 11.8 |
| 2016 | 3 | 20 | 3 | 40 | 59 | 35 | 0 | 0 | 0 | 0 | 0 | 0 | 0 | 47.37 | 0 | 0 | 11.8 |
| 2016 | 3 | 20 | 3 | 50 | 59 | 35 | 0 | 0 | 0 | 0 | 0 | 0 | 0 | 47.34 | 0 | 0 | 11.8 |

Reinhackle (0356)

| Year | Month | Day | Hour | Minute | Second | Noise3 | IceDetection | Heading | Pitch | Roll | StdDevHeading | StdDevPitch | StdDevRoll | Temperature | Pressure | StdDevPressure | Voltage |
|------|-------|-----|------|--------|--------|--------|--------------|---------|-------|------|---------------|-------------|------------|-------------|----------|----------------|---------|
| 2016 | 3 | 20 | 4 | 0 | 59 | 35 | 0 | 0 | 0 | 0 | 0 | 0 | 0 | 47.28 | 0 | 0 | 11.8 |
| 2016 | 3 | 20 | 4 | 10 | 59 | 35 | 0 | 0 | 0 | 0 | 0 | 0 | 0 | 47.23 | 0 | 0 | 11.8 |
| 2016 | 3 | 20 | 4 | 20 | 59 | 35 | 0 | 0 | 0 | 0 | 0 | 0 | 0 | 47.17 | 0 | 0 | 11.8 |
| 2016 | 3 | 20 | 4 | 30 | 59 | 35 | 0 | 0 | 0 | 0 | 0 | 0 | 0 | 47.12 | 0 | 0 | 11.8 |
| 2016 | 3 | 20 | 4 | 40 | 59 | 34 | 0 | 0 | 0 | 0 | 0 | 0 | 0 | 47.08 | 0 | 0 | 11.8 |
| 2016 | 3 | 20 | 4 | 50 | 59 | 34 | 0 | 0 | 0 | 0 | 0 | 0 | 0 | 47.03 | 0 | 0 | 11.8 |
| 2016 | 3 | 20 | 5 | 0 | 59 | 35 | 0 | 0 | 0 | 0 | 0 | 0 | 0 | 46.98 | 0 | 0 | 11.8 |
| 2016 | 3 | 20 | 5 | 10 | 59 | 35 | 0 | 0 | 0 | 0 | 0 | 0 | 0 | 46.94 | 0 | 0 | 11.8 |
| 2016 | 3 | 20 | 5 | 20 | 59 | 35 | 0 | 0 | 0 | 0 | 0 | 0 | 0 | 46.89 | 0 | 0 | 11.8 |
| 2016 | 3 | 20 | 5 | 30 | 59 | 35 | 0 | 0 | 0 | 0 | 0 | 0 | 0 | 46.85 | 0 | 0 | 11.8 |
| 2016 | 3 | 20 | 5 | 40 | 59 | 35 | 0 | 0 | 0 | 0 | 0 | 0 | 0 | 46.8 | 0 | 0 | 11.8 |
| 2016 | 3 | 20 | 5 | 50 | 59 | 35 | 0 | 0 | 0 | 0 | 0 | 0 | 0 | 46.76 | 0 | 0 | 11.8 |
| 2016 | 3 | 20 | 6 | 0 | 59 | 35 | 0 | 0 | 0 | 0 | 0 | 0 | 0 | 46.72 | 0 | 0 | 11.8 |
| 2016 | 3 | 20 | 6 | 10 | 59 | 35 | 0 | 0 | 0 | 0 | 0 | 0 | 0 | 46.69 | 0 | 0 | 11.8 |
| 2016 | 3 | 20 | 6 | 20 | 59 | 35 | 0 | 0 | 0 | 0 | 0 | 0 | 0 | 46.65 | 0 | 0 | 11.8 |
| 2016 | 3 | 20 | 6 | 30 | 59 | 35 | 0 | 0 | 0 | 0 | 0 | 0 | 0 | 46.62 | 0 | 0 | 11.8 |
| 2016 | 3 | 20 | 6 | 40 | 59 | 35 | 0 | 0 | 0 | 0 | 0 | 0 | 0 | 46.6 | 0 | 0 | 11.8 |
| 2016 | 3 | 20 | 6 | 50 | 59 | 35 | 0 | 0 | 0 | 0 | 0 | 0 | 0 | 46.56 | 0 | 0 | 11.8 |
| 2016 | 3 | 20 | 7 | 0 | 59 | 35 | 0 | 0 | 0 | 0 | 0 | 0 | 0 | 46.54 | 0 | 0 | 11.8 |
| 2016 | 3 | 20 | 7 | 10 | 59 | 36 | 0 | 0 | 0 | 0 | 0 | 0 | 0 | 46.54 | 0 | 0 | 11.8 |
| 2016 | 3 | 20 | 7 | 20 | 59 | 35 | 0 | 0 | 0 | 0 | 0 | 0 | 0 | 46.54 | 0 | 0 | 11.8 |
| 2016 | 3 | 20 | 7 | 30 | 59 | 35 | 0 | 0 | 0 | 0 | 0 | 0 | 0 | 46.54 | 0 | 0 | 11.8 |
| 2016 | 3 | 20 | 7 | 40 | 59 | 35 | 0 | 0 | 0 | 0 | 0 | 0 | 0 | 46.53 | 0 | 0 | 11.8 |
| 2016 | 3 | 20 | 7 | 50 | 59 | 35 | 0 | 0 | 0 | 0 | 0 | 0 | 0 | 46.54 | 0 | 0 | 11.8 |
| 2016 | 3 | 20 | 8 | 0 | 59 | 35 | 0 | 0 | 0 | 0 | 0 | 0 | 0 | 46.56 | 0 | 0 | 12 |
| 2016 | 3 | 20 | 8 | 10 | 59 | 35 | 0 | 0 | 0 | 0 | 0 | 0 | 0 | 46.6 | 0 | 0 | 12 |
| 2016 | 3 | 20 | 8 | 20 | 59 | 35 | 0 | 0 | 0 | 0 | 0 | 0 | 0 | 46.72 | 0 | 0 | 12.4 |
| 2016 | 3 | 20 | 8 | 30 | 59 | 35 | 0 | 0 | 0 | 0 | 0 | 0 | 0 | 46.83 | 0 | 0 | 12.6 |
| 2016 | 3 | 20 | 8 | 40 | 59 | 35 | 0 | 0 | 0 | 0 | 0 | 0 | 0 | 46.99 | 0 | 0 | 12.8 |
| 2016 | 3 | 20 | 8 | 50 | 59 | 35 | 0 | 0 | 0 | 0 | 0 | 0 | 0 | 47.23 | 0 | 0 | 13 |
| 2016 | 3 | 20 | 9 | 0 | 59 | 35 | 0 | 0 | 0 | 0 | 0 | 0 | 0 | 47.32 | 0 | 0 | 12.8 |
| 2016 | 3 | 20 | 9 | 10 | 59 | 35 | 0 | 0 | 0 | 0 | 0 | 0 | 0 | 47.44 | 0 | 0 | 12.8 |
| 2016 | 3 | 20 | 9 | 20 | 59 | 35 | 0 | 0 | 0 | 0 | 0 | 0 | 0 | 47.48 | 0 | 0 | 12.8 |
| 2016 | 3 | 20 | 9 | 30 | 59 | 34 | 0 | 0 | 0 | 0 | 0 | 0 | 0 | 47.62 | 0 | 0 | 13 |
| 2016 | 3 | 20 | 9 | 40 | 59 | 35 | 0 | 0 | 0 | 0 | 0 | 0 | 0 | 47.71 | 0 | 0 | 13 |
| 2016 | 3 | 20 | 9 | 50 | 59 | 35 | 0 | 0 | 0 | 0 | 0 | 0 | 0 | 47.89 | 0 | 0 | 13.2 |
| 2016 | 3 | 20 | 10 | 0 | 59 | 35 | 0 | 0 | 0 | 0 | 0 | 0 | 0 | 48.02 | 0 | 0 | 13.4 |
| 2016 | 3 | 20 | 10 | 10 | 59 | 35 | 0 | 0 | 0 | 0 | 0 | 0 | 0 | 48.07 | 0 | 0 | 13.2 |
| 2016 | 3 | 20 | 10 | 20 | 59 | 34 | 0 | 0 | 0 | 0 | 0 | 0 | 0 | 47.95 | 0 | 0 | 13.4 |
| 2016 | 3 | 20 | 10 | 30 | 59 | 35 | 0 | 0 | 0 | 0 | 0 | 0 | 0 | 48.18 | 0 | 0 | 13.4 |
| 2016 | 3 | 20 | 10 | 40 | 59 | 35 | 0 | 0 | 0 | 0 | 0 | 0 | 0 | 48.29 | 0 | 0 | 13.4 |
| 2016 | 3 | 20 | 10 | 50 | 59 | 35 | 0 | 0 | 0 | 0 | 0 | 0 | 0 | 48.4 | 0 | 0 | 13.4 |
| 2016 | 3 | 20 | 11 | 0 | 59 | 36 | 0 | 0 | 0 | 0 | 0 | 0 | 0 | 48.58 | 0 | 0 | 13.4 |
| 2016 | 3 | 20 | 11 | 10 | 59 | 35 | 0 | 0 | 0 | 0 | 0 | 0 | 0 | 48.61 | 0 | 0 | 13.4 |
| 2016 | 3 | 20 | 11 | 20 | 59 | 34 | 0 | 0 | 0 | 0 | 0 | 0 | 0 | 48.78 | 0 | 0 | 13.4 |
| 2016 | 3 | 20 | 11 | 30 | 59 | 35 | 0 | 0 | 0 | 0 | 0 | 0 | 0 | 48.74 | 0 | 0 | 13.4 |

Reinhackle (0356)

| Year | Month | Day | Hour | Minute | Second | Noise3 | IceDetection | Heading | Pitch | Roll | StdDevHeading | StdDevPitch | StdDevRoll | Temperature | Pressure | StdDevPressure | Voltage |
|------|-------|-----|------|--------|--------|--------|--------------|---------|-------|------|---------------|-------------|------------|-------------|----------|----------------|---------|
| 2016 | 3 | 20 | 11 | 40 | 59 | 35 | 0 | 0 | 0 | 0 | 0 | 0 | 0 | 48.9 | 0 | 0 | 13.4 |
| 2016 | 3 | 20 | 11 | 50 | 59 | 35 | 0 | 0 | 0 | 0 | 0 | 0 | 0 | 48.85 | 0 | 0 | 13.4 |
| 2016 | 3 | 20 | 12 | 0 | 59 | 35 | 0 | 0 | 0 | 0 | 0 | 0 | 0 | 48.76 | 0 | 0 | 13.4 |
| 2016 | 3 | 20 | 12 | 10 | 59 | 35 | 0 | 0 | 0 | 0 | 0 | 0 | 0 | 48.34 | 0 | 0 | 13.4 |
| 2016 | 3 | 20 | 12 | 20 | 59 | 35 | 0 | 0 | 0 | 0 | 0 | 0 | 0 | 48.13 | 0 | 0 | 13.4 |
| 2016 | 3 | 20 | 12 | 30 | 59 | 35 | 0 | 0 | 0 | 0 | 0 | 0 | 0 | 48.06 | 0 | 0 | 13.4 |
| 2016 | 3 | 20 | 12 | 40 | 59 | 35 | 0 | 0 | 0 | 0 | 0 | 0 | 0 | 48.29 | 0 | 0 | 13.4 |
| 2016 | 3 | 20 | 12 | 50 | 59 | 35 | 0 | 0 | 0 | 0 | 0 | 0 | 0 | 48.51 | 0 | 0 | 13.4 |
| 2016 | 3 | 20 | 13 | 0 | 59 | 35 | 0 | 0 | 0 | 0 | 0 | 0 | 0 | 48.47 | 0 | 0 | 13.4 |
| 2016 | 3 | 20 | 13 | 10 | 59 | 35 | 0 | 0 | 0 | 0 | 0 | 0 | 0 | 48.27 | 0 | 0 | 13.4 |
| 2016 | 3 | 20 | 13 | 20 | 59 | 35 | 0 | 0 | 0 | 0 | 0 | 0 | 0 | 48.6 | 0 | 0 | 13.4 |
| 2016 | 3 | 20 | 13 | 30 | 59 | 35 | 0 | 0 | 0 | 0 | 0 | 0 | 0 | 48.85 | 0 | 0 | 13.4 |
| 2016 | 3 | 20 | 13 | 40 | 59 | 35 | 0 | 0 | 0 | 0 | 0 | 0 | 0 | 48.99 | 0 | 0 | 13.4 |
| 2016 | 3 | 20 | 13 | 50 | 59 | 35 | 0 | 0 | 0 | 0 | 0 | 0 | 0 | 49.12 | 0 | 0 | 13.4 |
| 2016 | 3 | 20 | 14 | 0 | 59 | 35 | 0 | 0 | 0 | 0 | 0 | 0 | 0 | 49.17 | 0 | 0 | 13.4 |
| 2016 | 3 | 20 | 14 | 10 | 59 | 35 | 0 | 0 | 0 | 0 | 0 | 0 | 0 | 49.17 | 0 | 0 | 13.4 |
| 2016 | 3 | 20 | 14 | 20 | 59 | 35 | 0 | 0 | 0 | 0 | 0 | 0 | 0 | 49.21 | 0 | 0 | 13.4 |
| 2016 | 3 | 20 | 14 | 30 | 59 | 35 | 0 | 0 | 0 | 0 | 0 | 0 | 0 | 49.21 | 0 | 0 | 13.4 |
| 2016 | 3 | 20 | 14 | 40 | 59 | 35 | 0 | 0 | 0 | 0 | 0 | 0 | 0 | 49.19 | 0 | 0 | 13.4 |
| 2016 | 3 | 20 | 14 | 50 | 59 | 35 | 0 | 0 | 0 | 0 | 0 | 0 | 0 | 49.19 | 0 | 0 | 13.4 |
| 2016 | 3 | 20 | 15 | 0 | 59 | 34 | 0 | 0 | 0 | 0 | 0 | 0 | 0 | 49.19 | 0 | 0 | 13.4 |
| 2016 | 3 | 20 | 15 | 10 | 59 | 35 | 0 | 0 | 0 | 0 | 0 | 0 | 0 | 49.15 | 0 | 0 | 13.4 |
| 2016 | 3 | 20 | 15 | 20 | 59 | 35 | 0 | 0 | 0 | 0 | 0 | 0 | 0 | 49.1 | 0 | 0 | 13.4 |
| 2016 | 3 | 20 | 15 | 30 | 59 | 34 | 0 | 0 | 0 | 0 | 0 | 0 | 0 | 49.08 | 0 | 0 | 13.4 |
| 2016 | 3 | 20 | 15 | 40 | 59 | 35 | 0 | 0 | 0 | 0 | 0 | 0 | 0 | 49.06 | 0 | 0 | 13.4 |
| 2016 | 3 | 20 | 15 | 50 | 59 | 35 | 0 | 0 | 0 | 0 | 0 | 0 | 0 | 49.03 | 0 | 0 | 13.4 |
| 2016 | 3 | 20 | 16 | 0 | 59 | 35 | 0 | 0 | 0 | 0 | 0 | 0 | 0 | 49.03 | 0 | 0 | 13.4 |
| 2016 | 3 | 20 | 16 | 10 | 59 | 35 | 0 | 0 | 0 | 0 | 0 | 0 | 0 | 48.99 | 0 | 0 | 13.4 |
| 2016 | 3 | 20 | 16 | 20 | 59 | 35 | 0 | 0 | 0 | 0 | 0 | 0 | 0 | 48.97 | 0 | 0 | 13.4 |
| 2016 | 3 | 20 | 16 | 30 | 59 | 35 | 0 | 0 | 0 | 0 | 0 | 0 | 0 | 48.97 | 0 | 0 | 13.4 |
| 2016 | 3 | 20 | 16 | 40 | 59 | 35 | 0 | 0 | 0 | 0 | 0 | 0 | 0 | 48.88 | 0 | 0 | 13.2 |
| 2016 | 3 | 20 | 16 | 50 | 59 | 35 | 0 | 0 | 0 | 0 | 0 | 0 | 0 | 48.83 | 0 | 0 | 12.2 |
| 2016 | 3 | 20 | 17 | 0 | 59 | 35 | 0 | 0 | 0 | 0 | 0 | 0 | 0 | 48.79 | 0 | 0 | 12.2 |
| 2016 | 3 | 20 | 17 | 10 | 59 | 35 | 0 | 0 | 0 | 0 | 0 | 0 | 0 | 48.79 | 0 | 0 | 12.2 |
| 2016 | 3 | 20 | 17 | 20 | 59 | 35 | 0 | 0 | 0 | 0 | 0 | 0 | 0 | 48.79 | 0 | 0 | 12.2 |
| 2016 | 3 | 20 | 17 | 30 | 59 | 34 | 0 | 0 | 0 | 0 | 0 | 0 | 0 | 48.79 | 0 | 0 | 12 |
| 2016 | 3 | 20 | 17 | 40 | 59 | 35 | 0 | 0 | 0 | 0 | 0 | 0 | 0 | 48.79 | 0 | 0 | 12 |
| 2016 | 3 | 20 | 17 | 50 | 59 | 34 | 0 | 0 | 0 | 0 | 0 | 0 | 0 | 48.81 | 0 | 0 | 12 |
| 2016 | 3 | 20 | 18 | 0 | 59 | 35 | 0 | 0 | 0 | 0 | 0 | 0 | 0 | 48.81 | 0 | 0 | 12 |
| 2016 | 3 | 20 | 18 | 10 | 59 | 35 | 0 | 0 | 0 | 0 | 0 | 0 | 0 | 48.81 | 0 | 0 | 12 |
| 2016 | 3 | 20 | 18 | 20 | 59 | 35 | 0 | 0 | 0 | 0 | 0 | 0 | 0 | 48.81 | 0 | 0 | 12 |
| 2016 | 3 | 20 | 18 | 30 | 59 | 35 | 0 | 0 | 0 | 0 | 0 | 0 | 0 | 48.83 | 0 | 0 | 12 |
| 2016 | 3 | 20 | 18 | 40 | 59 | 35 | 0 | 0 | 0 | 0 | 0 | 0 | 0 | 48.83 | 0 | 0 | 12 |
| 2016 | 3 | 20 | 18 | 50 | 59 | 35 | 0 | 0 | 0 | 0 | 0 | 0 | 0 | 48.85 | 0 | 0 | 12 |
| 2016 | 3 | 20 | 19 | 0 | 59 | 35 | 0 | 0 | 0 | 0 | 0 | 0 | 0 | 48.87 | 0 | 0 | 12 |
| 2016 | 3 | 20 | 19 | 10 | 59 | 35 | 0 | 0 | 0 | 0 | 0 | 0 | 0 | 48.88 | 0 | 0 | 12 |

Reinhackle (0356)

| Year | Month | Day | Hour | Minute | Second | Noise3 | IceDetection | Heading | Pitch | Roll | StdDevHeading | StdDevPitch | StdDevRoll | Temperature | Pressure | StdDevPressure | Voltage |
|------|-------|-----|------|--------|--------|--------|--------------|---------|-------|------|---------------|-------------|------------|-------------|----------|----------------|---------|
| 2016 | 3 | 20 | 19 | 20 | 59 | 35 | 0 | 0 | 0 | 0 | 0 | 0 | 0 | 48.88 | 0 | 0 | 12 |
| 2016 | 3 | 20 | 19 | 30 | 59 | 35 | 0 | 0 | 0 | 0 | 0 | 0 | 0 | 48.9 | 0 | 0 | 12 |
| 2016 | 3 | 20 | 19 | 40 | 59 | 35 | 0 | 0 | 0 | 0 | 0 | 0 | 0 | 48.92 | 0 | 0 | 12 |
| 2016 | 3 | 20 | 19 | 50 | 59 | 35 | 0 | 0 | 0 | 0 | 0 | 0 | 0 | 48.94 | 0 | 0 | 12 |
| 2016 | 3 | 20 | 20 | 0 | 59 | 35 | 0 | 0 | 0 | 0 | 0 | 0 | 0 | 48.94 | 0 | 0 | 12 |
| 2016 | 3 | 20 | 20 | 10 | 59 | 35 | 0 | 0 | 0 | 0 | 0 | 0 | 0 | 48.94 | 0 | 0 | 12 |
| 2016 | 3 | 20 | 20 | 20 | 59 | 35 | 0 | 0 | 0 | 0 | 0 | 0 | 0 | 48.94 | 0 | 0 | 12 |
| 2016 | 3 | 20 | 20 | 30 | 59 | 35 | 0 | 0 | 0 | 0 | 0 | 0 | 0 | 48.96 | 0 | 0 | 12 |
| 2016 | 3 | 20 | 20 | 40 | 59 | 35 | 0 | 0 | 0 | 0 | 0 | 0 | 0 | 48.96 | 0 | 0 | 12 |
| 2016 | 3 | 20 | 20 | 50 | 59 | 34 | 0 | 0 | 0 | 0 | 0 | 0 | 0 | 48.96 | 0 | 0 | 12 |
| 2016 | 3 | 20 | 21 | 0 | 59 | 35 | 0 | 0 | 0 | 0 | 0 | 0 | 0 | 48.96 | 0 | 0 | 12 |
| 2016 | 3 | 20 | 21 | 10 | 59 | 35 | 0 | 0 | 0 | 0 | 0 | 0 | 0 | 48.96 | 0 | 0 | 12 |
| 2016 | 3 | 20 | 21 | 20 | 59 | 34 | 0 | 0 | 0 | 0 | 0 | 0 | 0 | 48.96 | 0 | 0 | 12 |
| 2016 | 3 | 20 | 21 | 30 | 59 | 35 | 0 | 0 | 0 | 0 | 0 | 0 | 0 | 48.97 | 0 | 0 | 12 |
| 2016 | 3 | 20 | 21 | 40 | 59 | 35 | 0 | 0 | 0 | 0 | 0 | 0 | 0 | 48.96 | 0 | 0 | 12 |
| 2016 | 3 | 20 | 21 | 50 | 59 | 35 | 0 | 0 | 0 | 0 | 0 | 0 | 0 | 48.97 | 0 | 0 | 12 |
| 2016 | 3 | 20 | 22 | 0 | 59 | 35 | 0 | 0 | 0 | 0 | 0 | 0 | 0 | 48.97 | 0 | 0 | 12 |
| 2016 | 3 | 20 | 22 | 10 | 59 | 35 | 0 | 0 | 0 | 0 | 0 | 0 | 0 | 48.96 | 0 | 0 | 12 |
| 2016 | 3 | 20 | 22 | 20 | 59 | 35 | 0 | 0 | 0 | 0 | 0 | 0 | 0 | 48.96 | 0 | 0 | 12 |
| 2016 | 3 | 20 | 22 | 30 | 59 | 35 | 0 | 0 | 0 | 0 | 0 | 0 | 0 | 48.96 | 0 | 0 | 12 |
| 2016 | 3 | 20 | 22 | 40 | 59 | 35 | 0 | 0 | 0 | 0 | 0 | 0 | 0 | 48.94 | 0 | 0 | 12 |
| 2016 | 3 | 20 | 22 | 50 | 59 | 35 | 0 | 0 | 0 | 0 | 0 | 0 | 0 | 48.94 | 0 | 0 | 12 |
| 2016 | 3 | 20 | 23 | 0 | 59 | 34 | 0 | 0 | 0 | 0 | 0 | 0 | 0 | 48.94 | 0 | 0 | 12 |
| 2016 | 3 | 20 | 23 | 10 | 59 | 34 | 0 | 0 | 0 | 0 | 0 | 0 | 0 | 48.94 | 0 | 0 | 12 |
| 2016 | 3 | 20 | 23 | 20 | 59 | 34 | 0 | 0 | 0 | 0 | 0 | 0 | 0 | 48.9 | 0 | 0 | 11.8 |
| 2016 | 3 | 20 | 23 | 30 | 59 | 35 | 0 | 0 | 0 | 0 | 0 | 0 | 0 | 48.9 | 0 | 0 | 11.8 |
| 2016 | 3 | 20 | 23 | 40 | 59 | 35 | 0 | 0 | 0 | 0 | 0 | 0 | 0 | 48.87 | 0 | 0 | 11.8 |
| 2016 | 3 | 20 | 23 | 50 | 59 | 35 | 0 | 0 | 0 | 0 | 0 | 0 | 0 | 48.85 | 0 | 0 | 11.8 |
| 2016 | 3 | 21 | 0 | 0 | 59 | 35 | 0 | 0 | 0 | 0 | 0 | 0 | 0 | 48.83 | 0 | 0 | 11.8 |
| 2016 | 3 | 21 | 0 | 10 | 59 | 34 | 0 | 0 | 0 | 0 | 0 | 0 | 0 | 48.81 | 0 | 0 | 11.8 |
| 2016 | 3 | 21 | 0 | 20 | 59 | 35 | 0 | 0 | 0 | 0 | 0 | 0 | 0 | 48.79 | 0 | 0 | 11.8 |
| 2016 | 3 | 21 | 0 | 30 | 59 | 35 | 0 | 0 | 0 | 0 | 0 | 0 | 0 | 48.76 | 0 | 0 | 11.8 |
| 2016 | 3 | 21 | 0 | 40 | 59 | 35 | 0 | 0 | 0 | 0 | 0 | 0 | 0 | 48.72 | 0 | 0 | 11.8 |
| 2016 | 3 | 21 | 0 | 50 | 59 | 35 | 0 | 0 | 0 | 0 | 0 | 0 | 0 | 48.69 | 0 | 0 | 11.8 |
| 2016 | 3 | 21 | 1 | 0 | 59 | 35 | 0 | 0 | 0 | 0 | 0 | 0 | 0 | 48.67 | 0 | 0 | 11.8 |
| 2016 | 3 | 21 | 1 | 10 | 59 | 35 | 0 | 0 | 0 | 0 | 0 | 0 | 0 | 48.61 | 0 | 0 | 11.8 |
| 2016 | 3 | 21 | 1 | 20 | 59 | 34 | 0 | 0 | 0 | 0 | 0 | 0 | 0 | 48.6 | 0 | 0 | 11.8 |
| 2016 | 3 | 21 | 1 | 30 | 59 | 35 | 0 | 0 | 0 | 0 | 0 | 0 | 0 | 48.54 | 0 | 0 | 11.8 |
| 2016 | 3 | 21 | 1 | 40 | 59 | 35 | 0 | 0 | 0 | 0 | 0 | 0 | 0 | 48.49 | 0 | 0 | 11.8 |
| 2016 | 3 | 21 | 1 | 50 | 59 | 34 | 0 | 0 | 0 | 0 | 0 | 0 | 0 | 48.47 | 0 | 0 | 11.8 |
| 2016 | 3 | 21 | 2 | 0 | 59 | 35 | 0 | 0 | 0 | 0 | 0 | 0 | 0 | 48.42 | 0 | 0 | 11.8 |
| 2016 | 3 | 21 | 2 | 10 | 59 | 35 | 0 | 0 | 0 | 0 | 0 | 0 | 0 | 48.38 | 0 | 0 | 11.8 |
| 2016 | 3 | 21 | 2 | 20 | 59 | 35 | 0 | 0 | 0 | 0 | 0 | 0 | 0 | 48.34 | 0 | 0 | 11.8 |
| 2016 | 3 | 21 | 2 | 30 | 59 | 35 | 0 | 0 | 0 | 0 | 0 | 0 | 0 | 48.29 | 0 | 0 | 11.8 |
| 2016 | 3 | 21 | 2 | 40 | 59 | 34 | 0 | 0 | 0 | 0 | 0 | 0 | 0 | 48.25 | 0 | 0 | 11.8 |
| 2016 | 3 | 21 | 2 | 50 | 59 | 34 | 0 | 0 | 0 | 0 | 0 | 0 | 0 | 48.22 | 0 | 0 | 11.8 |

Reinhackle (0356)

| Year | Month | Day | Hour | Minute | Second | Noise3 | IceDetection | Heading | Pitch | Roll | StdDevHeading | StdDevPitch | StdDevRoll | Temperature | Pressure | StdDevPressure | Voltage |
|------|-------|-----|------|--------|--------|--------|--------------|---------|-------|------|---------------|-------------|------------|-------------|----------|----------------|---------|
| 2016 | 3 | 21 | 3 | 0 | 59 | 35 | 0 | 0 | 0 | 0 | 0 | 0 | 0 | 48.16 | 0 | 0 | 11.8 |
| 2016 | 3 | 21 | 3 | 10 | 59 | 35 | 0 | 0 | 0 | 0 | 0 | 0 | 0 | 48.13 | 0 | 0 | 11.8 |
| 2016 | 3 | 21 | 3 | 20 | 59 | 35 | 0 | 0 | 0 | 0 | 0 | 0 | 0 | 48.09 | 0 | 0 | 11.8 |
| 2016 | 3 | 21 | 3 | 30 | 59 | 35 | 0 | 0 | 0 | 0 | 0 | 0 | 0 | 48.04 | 0 | 0 | 11.8 |
| 2016 | 3 | 21 | 3 | 40 | 59 | 34 | 0 | 0 | 0 | 0 | 0 | 0 | 0 | 48 | 0 | 0 | 11.8 |
| 2016 | 3 | 21 | 3 | 50 | 59 | 35 | 0 | 0 | 0 | 0 | 0 | 0 | 0 | 47.97 | 0 | 0 | 11.8 |
| 2016 | 3 | 21 | 4 | 0 | 59 | 35 | 0 | 0 | 0 | 0 | 0 | 0 | 0 | 47.91 | 0 | 0 | 11.8 |
| 2016 | 3 | 21 | 4 | 10 | 59 | 35 | 0 | 0 | 0 | 0 | 0 | 0 | 0 | 47.86 | 0 | 0 | 11.8 |
| 2016 | 3 | 21 | 4 | 20 | 59 | 35 | 0 | 0 | 0 | 0 | 0 | 0 | 0 | 47.8 | 0 | 0 | 11.8 |
| 2016 | 3 | 21 | 4 | 30 | 59 | 35 | 0 | 0 | 0 | 0 | 0 | 0 | 0 | 47.79 | 0 | 0 | 11.8 |
| 2016 | 3 | 21 | 4 | 40 | 59 | 35 | 0 | 0 | 0 | 0 | 0 | 0 | 0 | 47.73 | 0 | 0 | 11.8 |
| 2016 | 3 | 21 | 4 | 50 | 59 | 35 | 0 | 0 | 0 | 0 | 0 | 0 | 0 | 47.68 | 0 | 0 | 11.8 |
| 2016 | 3 | 21 | 5 | 0 | 59 | 35 | 0 | 0 | 0 | 0 | 0 | 0 | 0 | 47.64 | 0 | 0 | 11.8 |
| 2016 | 3 | 21 | 5 | 10 | 59 | 35 | 0 | 0 | 0 | 0 | 0 | 0 | 0 | 47.57 | 0 | 0 | 11.8 |
| 2016 | 3 | 21 | 5 | 20 | 59 | 34 | 0 | 0 | 0 | 0 | 0 | 0 | 0 | 47.53 | 0 | 0 | 11.8 |
| 2016 | 3 | 21 | 5 | 30 | 59 | 34 | 0 | 0 | 0 | 0 | 0 | 0 | 0 | 47.48 | 0 | 0 | 11.8 |
| 2016 | 3 | 21 | 5 | 40 | 59 | 35 | 0 | 0 | 0 | 0 | 0 | 0 | 0 | 47.43 | 0 | 0 | 11.8 |
| 2016 | 3 | 21 | 5 | 50 | 59 | 34 | 0 | 0 | 0 | 0 | 0 | 0 | 0 | 47.39 | 0 | 0 | 11.8 |
| 2016 | 3 | 21 | 6 | 0 | 59 | 34 | 0 | 0 | 0 | 0 | 0 | 0 | 0 | 47.34 | 0 | 0 | 11.8 |
| 2016 | 3 | 21 | 6 | 10 | 59 | 35 | 0 | 0 | 0 | 0 | 0 | 0 | 0 | 47.28 | 0 | 0 | 11.8 |
| 2016 | 3 | 21 | 6 | 20 | 59 | 35 | 0 | 0 | 0 | 0 | 0 | 0 | 0 | 47.26 | 0 | 0 | 11.8 |
| 2016 | 3 | 21 | 6 | 30 | 59 | 35 | 0 | 0 | 0 | 0 | 0 | 0 | 0 | 47.23 | 0 | 0 | 11.8 |
| 2016 | 3 | 21 | 6 | 40 | 59 | 34 | 0 | 0 | 0 | 0 | 0 | 0 | 0 | 47.21 | 0 | 0 | 11.8 |
| 2016 | 3 | 21 | 6 | 50 | 59 | 35 | 0 | 0 | 0 | 0 | 0 | 0 | 0 | 47.19 | 0 | 0 | 11.8 |
| 2016 | 3 | 21 | 7 | 0 | 59 | 35 | 0 | 0 | 0 | 0 | 0 | 0 | 0 | 47.17 | 0 | 0 | 11.8 |
| 2016 | 3 | 21 | 7 | 10 | 59 | 36 | 0 | 0 | 0 | 0 | 0 | 0 | 0 | 47.17 | 0 | 0 | 11.8 |
| 2016 | 3 | 21 | 7 | 20 | 59 | 35 | 0 | 0 | 0 | 0 | 0 | 0 | 0 | 47.16 | 0 | 0 | 12 |
| 2016 | 3 | 21 | 7 | 30 | 59 | 35 | 0 | 0 | 0 | 0 | 0 | 0 | 0 | 47.16 | 0 | 0 | 12 |
| 2016 | 3 | 21 | 7 | 40 | 59 | 35 | 0 | 0 | 0 | 0 | 0 | 0 | 0 | 47.17 | 0 | 0 | 12.2 |
| 2016 | 3 | 21 | 7 | 50 | 59 | 35 | 0 | 0 | 0 | 0 | 0 | 0 | 0 | 47.19 | 0 | 0 | 12.2 |
| 2016 | 3 | 21 | 8 | 0 | 59 | 35 | 0 | 0 | 0 | 0 | 0 | 0 | 0 | 47.23 | 0 | 0 | 12.4 |
| 2016 | 3 | 21 | 8 | 10 | 59 | 35 | 0 | 0 | 0 | 0 | 0 | 0 | 0 | 47.28 | 0 | 0 | 12.4 |
| 2016 | 3 | 21 | 8 | 20 | 59 | 35 | 0 | 0 | 0 | 0 | 0 | 0 | 0 | 47.32 | 0 | 0 | 12.6 |
| 2016 | 3 | 21 | 8 | 30 | 59 | 35 | 0 | 0 | 0 | 0 | 0 | 0 | 0 | 47.37 | 0 | 0 | 12.6 |
| 2016 | 3 | 21 | 8 | 40 | 59 | 35 | 0 | 0 | 0 | 0 | 0 | 0 | 0 | 47.44 | 0 | 0 | 12.6 |
| 2016 | 3 | 21 | 8 | 50 | 59 | 35 | 0 | 0 | 0 | 0 | 0 | 0 | 0 | 47.57 | 0 | 0 | 12.8 |
| 2016 | 3 | 21 | 9 | 0 | 59 | 35 | 0 | 0 | 0 | 0 | 0 | 0 | 0 | 47.73 | 0 | 0 | 12.8 |
| 2016 | 3 | 21 | 9 | 10 | 59 | 36 | 0 | 0 | 0 | 0 | 0 | 0 | 0 | 47.86 | 0 | 0 | 13 |
| 2016 | 3 | 21 | 9 | 20 | 59 | 35 | 0 | 0 | 0 | 0 | 0 | 0 | 0 | 48 | 0 | 0 | 13 |
| 2016 | 3 | 21 | 9 | 30 | 59 | 35 | 0 | 0 | 0 | 0 | 0 | 0 | 0 | 48.06 | 0 | 0 | 13 |
| 2016 | 3 | 21 | 9 | 40 | 59 | 34 | 0 | 0 | 0 | 0 | 0 | 0 | 0 | 48.09 | 0 | 0 | 13 |
| 2016 | 3 | 21 | 9 | 50 | 59 | 35 | 0 | 0 | 0 | 0 | 0 | 0 | 0 | 48.2 | 0 | 0 | 13.2 |
| 2016 | 3 | 21 | 10 | 0 | 59 | 35 | 0 | 0 | 0 | 0 | 0 | 0 | 0 | 48.33 | 0 | 0 | 13.6 |
| 2016 | 3 | 21 | 10 | 10 | 59 | 35 | 0 | 0 | 0 | 0 | 0 | 0 | 0 | 48.45 | 0 | 0 | 13.4 |
| 2016 | 3 | 21 | 10 | 20 | 59 | 35 | 0 | 0 | 0 | 0 | 0 | 0 | 0 | 48.51 | 0 | 0 | 13.4 |
| 2016 | 3 | 21 | 10 | 30 | 59 | 35 | 0 | 0 | 0 | 0 | 0 | 0 | 0 | 48.6 | 0 | 0 | 13.4 |

Reinhackle (0356)

| Year | Month | Day | Hour | Minute | Second | Noise3 | IceDetection | Heading | Pitch | Roll | StdDevHeading | StdDevPitch | StdDevRoll | Temperature | Pressure | StdDevPressure | Voltage |
|------|-------|-----|------|--------|--------|--------|--------------|---------|-------|------|---------------|-------------|------------|-------------|----------|----------------|---------|
| 2016 | 3 | 21 | 10 | 40 | 59 | 35 | 0 | 0 | 0 | 0 | 0 | 0 | 0 | 48.72 | 0 | 0 | 13.4 |
| 2016 | 3 | 21 | 10 | 50 | 59 | 36 | 0 | 0 | 0 | 0 | 0 | 0 | 0 | 48.69 | 0 | 0 | 13.4 |
| 2016 | 3 | 21 | 11 | 0 | 59 | 34 | 0 | 0 | 0 | 0 | 0 | 0 | 0 | 48.72 | 0 | 0 | 13.4 |
| 2016 | 3 | 21 | 11 | 10 | 59 | 35 | 0 | 0 | 0 | 0 | 0 | 0 | 0 | 48.74 | 0 | 0 | 13.4 |
| 2016 | 3 | 21 | 11 | 20 | 59 | 35 | 0 | 0 | 0 | 0 | 0 | 0 | 0 | 48.7 | 0 | 0 | 13.4 |
| 2016 | 3 | 21 | 11 | 30 | 59 | 34 | 0 | 0 | 0 | 0 | 0 | 0 | 0 | 48.72 | 0 | 0 | 13.4 |
| 2016 | 3 | 21 | 11 | 40 | 59 | 34 | 0 | 0 | 0 | 0 | 0 | 0 | 0 | 48.7 | 0 | 0 | 13.4 |
| 2016 | 3 | 21 | 11 | 50 | 59 | 36 | 0 | 0 | 0 | 0 | 0 | 0 | 0 | 48.72 | 0 | 0 | 13.4 |
| 2016 | 3 | 21 | 12 | 0 | 59 | 35 | 0 | 0 | 0 | 0 | 0 | 0 | 0 | 48.7 | 0 | 0 | 13.4 |
| 2016 | 3 | 21 | 12 | 10 | 59 | 34 | 0 | 0 | 0 | 0 | 0 | 0 | 0 | 48.76 | 0 | 0 | 13.4 |
| 2016 | 3 | 21 | 12 | 20 | 59 | 34 | 0 | 0 | 0 | 0 | 0 | 0 | 0 | 48.78 | 0 | 0 | 13.4 |
| 2016 | 3 | 21 | 12 | 30 | 59 | 35 | 0 | 0 | 0 | 0 | 0 | 0 | 0 | 48.78 | 0 | 0 | 13.4 |
| 2016 | 3 | 21 | 12 | 40 | 59 | 35 | 0 | 0 | 0 | 0 | 0 | 0 | 0 | 48.81 | 0 | 0 | 13.4 |
| 2016 | 3 | 21 | 12 | 50 | 59 | 35 | 0 | 0 | 0 | 0 | 0 | 0 | 0 | 48.99 | 0 | 0 | 13.4 |
| 2016 | 3 | 21 | 13 | 0 | 59 | 35 | 0 | 0 | 0 | 0 | 0 | 0 | 0 | 49.19 | 0 | 0 | 13.4 |
| 2016 | 3 | 21 | 13 | 10 | 59 | 34 | 0 | 0 | 0 | 0 | 0 | 0 | 0 | 49.44 | 0 | 0 | 13.4 |
| 2016 | 3 | 21 | 13 | 20 | 59 | 35 | 0 | 0 | 0 | 0 | 0 | 0 | 0 | 49.15 | 0 | 0 | 13.4 |
| 2016 | 3 | 21 | 13 | 30 | 59 | 35 | 0 | 0 | 0 | 0 | 0 | 0 | 0 | 49.28 | 0 | 0 | 13.4 |
| 2016 | 3 | 21 | 13 | 40 | 59 | 35 | 0 | 0 | 0 | 0 | 0 | 0 | 0 | 49.19 | 0 | 0 | 13.4 |
| 2016 | 3 | 21 | 13 | 50 | 59 | 35 | 0 | 0 | 0 | 0 | 0 | 0 | 0 | 48.97 | 0 | 0 | 13.4 |
| 2016 | 3 | 21 | 14 | 0 | 59 | 35 | 0 | 0 | 0 | 0 | 0 | 0 | 0 | 48.79 | 0 | 0 | 13.4 |
| 2016 | 3 | 21 | 14 | 10 | 59 | 35 | 0 | 0 | 0 | 0 | 0 | 0 | 0 | 48.79 | 0 | 0 | 13.4 |
| 2016 | 3 | 21 | 14 | 20 | 59 | 34 | 0 | 0 | 0 | 0 | 0 | 0 | 0 | 49.01 | 0 | 0 | 13.4 |
| 2016 | 3 | 21 | 14 | 30 | 59 | 35 | 0 | 0 | 0 | 0 | 0 | 0 | 0 | 49.19 | 0 | 0 | 13.4 |
| 2016 | 3 | 21 | 14 | 40 | 59 | 35 | 0 | 0 | 0 | 0 | 0 | 0 | 0 | 49.39 | 0 | 0 | 13.4 |
| 2016 | 3 | 21 | 14 | 50 | 59 | 35 | 0 | 0 | 0 | 0 | 0 | 0 | 0 | 49.5 | 0 | 0 | 13.4 |
| 2016 | 3 | 21 | 15 | 0 | 59 | 35 | 0 | 0 | 0 | 0 | 0 | 0 | 0 | 49.55 | 0 | 0 | 13.4 |
| 2016 | 3 | 21 | 15 | 10 | 59 | 35 | 0 | 0 | 0 | 0 | 0 | 0 | 0 | 49.59 | 0 | 0 | 13.4 |
| 2016 | 3 | 21 | 15 | 20 | 59 | 34 | 0 | 0 | 0 | 0 | 0 | 0 | 0 | 49.55 | 0 | 0 | 13.4 |
| 2016 | 3 | 21 | 15 | 30 | 59 | 35 | 0 | 0 | 0 | 0 | 0 | 0 | 0 | 49.5 | 0 | 0 | 13.4 |
| 2016 | 3 | 21 | 15 | 40 | 59 | 35 | 0 | 0 | 0 | 0 | 0 | 0 | 0 | 49.51 | 0 | 0 | 13.4 |
| 2016 | 3 | 21 | 15 | 50 | 59 | 34 | 0 | 0 | 0 | 0 | 0 | 0 | 0 | 49.59 | 0 | 0 | 13.4 |
| 2016 | 3 | 21 | 16 | 0 | 59 | 35 | 0 | 0 | 0 | 0 | 0 | 0 | 0 | 49.57 | 0 | 0 | 13.4 |
| 2016 | 3 | 21 | 16 | 10 | 59 | 34 | 0 | 0 | 0 | 0 | 0 | 0 | 0 | 49.5 | 0 | 0 | 13.4 |
| 2016 | 3 | 21 | 16 | 20 | 59 | 35 | 0 | 0 | 0 | 0 | 0 | 0 | 0 | 49.44 | 0 | 0 | 13.4 |
| 2016 | 3 | 21 | 16 | 30 | 59 | 34 | 0 | 0 | 0 | 0 | 0 | 0 | 0 | 49.39 | 0 | 0 | 13.4 |
| 2016 | 3 | 21 | 16 | 40 | 59 | 35 | 0 | 0 | 0 | 0 | 0 | 0 | 0 | 49.28 | 0 | 0 | 12.8 |
| 2016 | 3 | 21 | 16 | 50 | 59 | 34 | 0 | 0 | 0 | 0 | 0 | 0 | 0 | 49.23 | 0 | 0 | 12.2 |
| 2016 | 3 | 21 | 17 | 0 | 59 | 35 | 0 | 0 | 0 | 0 | 0 | 0 | 0 | 49.17 | 0 | 0 | 12.2 |
| 2016 | 3 | 21 | 17 | 10 | 59 | 35 | 0 | 0 | 0 | 0 | 0 | 0 | 0 | 49.14 | 0 | 0 | 12 |
| 2016 | 3 | 21 | 17 | 20 | 59 | 35 | 0 | 0 | 0 | 0 | 0 | 0 | 0 | 49.12 | 0 | 0 | 12 |
| 2016 | 3 | 21 | 17 | 30 | 59 | 35 | 0 | 0 | 0 | 0 | 0 | 0 | 0 | 49.1 | 0 | 0 | 12 |
| 2016 | 3 | 21 | 17 | 40 | 59 | 35 | 0 | 0 | 0 | 0 | 0 | 0 | 0 | 49.08 | 0 | 0 | 12 |
| 2016 | 3 | 21 | 17 | 50 | 59 | 35 | 0 | 0 | 0 | 0 | 0 | 0 | 0 | 49.08 | 0 | 0 | 12 |
| 2016 | 3 | 21 | 18 | 0 | 59 | 35 | 0 | 0 | 0 | 0 | 0 | 0 | 0 | 49.08 | 0 | 0 | 12 |
| 2016 | 3 | 21 | 18 | 10 | 59 | 35 | 0 | 0 | 0 | 0 | 0 | 0 | 0 | 49.08 | 0 | 0 | 12 |

Reinhackle (0356)

| Year | Month | Day | Hour | Minute | Second | Noise3 | IceDetection | Heading | Pitch | Roll | StdDevHeading | StdDevPitch | StdDevRoll | Temperature | Pressure | StdDevPressure | Voltage |
|------|-------|-----|------|--------|--------|--------|--------------|---------|-------|------|---------------|-------------|------------|-------------|----------|----------------|---------|
| 2016 | 3 | 21 | 18 | 20 | 59 | 35 | 0 | 0 | 0 | 0 | 0 | 0 | 0 | 49.08 | 0 | 0 | 12 |
| 2016 | 3 | 21 | 18 | 30 | 59 | 35 | 0 | 0 | 0 | 0 | 0 | 0 | 0 | 49.08 | 0 | 0 | 12 |
| 2016 | 3 | 21 | 18 | 40 | 59 | 35 | 0 | 0 | 0 | 0 | 0 | 0 | 0 | 49.08 | 0 | 0 | 12 |
| 2016 | 3 | 21 | 18 | 50 | 59 | 35 | 0 | 0 | 0 | 0 | 0 | 0 | 0 | 49.1 | 0 | 0 | 12 |
| 2016 | 3 | 21 | 19 | 0 | 59 | 34 | 0 | 0 | 0 | 0 | 0 | 0 | 0 | 49.1 | 0 | 0 | 12 |
| 2016 | 3 | 21 | 19 | 10 | 59 | 35 | 0 | 0 | 0 | 0 | 0 | 0 | 0 | 49.1 | 0 | 0 | 12 |
| 2016 | 3 | 21 | 19 | 20 | 59 | 35 | 0 | 0 | 0 | 0 | 0 | 0 | 0 | 49.1 | 0 | 0 | 12 |
| 2016 | 3 | 21 | 19 | 30 | 59 | 35 | 0 | 0 | 0 | 0 | 0 | 0 | 0 | 49.1 | 0 | 0 | 12 |
| 2016 | 3 | 21 | 19 | 40 | 59 | 35 | 0 | 0 | 0 | 0 | 0 | 0 | 0 | 49.1 | 0 | 0 | 12 |
| 2016 | 3 | 21 | 19 | 50 | 59 | 34 | 0 | 0 | 0 | 0 | 0 | 0 | 0 | 49.1 | 0 | 0 | 12 |
| 2016 | 3 | 21 | 20 | 0 | 59 | 35 | 0 | 0 | 0 | 0 | 0 | 0 | 0 | 49.1 | 0 | 0 | 12 |
| 2016 | 3 | 21 | 20 | 10 | 59 | 35 | 0 | 0 | 0 | 0 | 0 | 0 | 0 | 49.08 | 0 | 0 | 12 |
| 2016 | 3 | 21 | 20 | 20 | 59 | 35 | 0 | 0 | 0 | 0 | 0 | 0 | 0 | 49.08 | 0 | 0 | 12 |
| 2016 | 3 | 21 | 20 | 30 | 59 | 34 | 0 | 0 | 0 | 0 | 0 | 0 | 0 | 49.08 | 0 | 0 | 12 |
| 2016 | 3 | 21 | 20 | 40 | 59 | 34 | 0 | 0 | 0 | 0 | 0 | 0 | 0 | 49.06 | 0 | 0 | 12 |
| 2016 | 3 | 21 | 20 | 50 | 59 | 34 | 0 | 0 | 0 | 0 | 0 | 0 | 0 | 49.06 | 0 | 0 | 12 |
| 2016 | 3 | 21 | 21 | 0 | 59 | 35 | 0 | 0 | 0 | 0 | 0 | 0 | 0 | 49.05 | 0 | 0 | 12 |
| 2016 | 3 | 21 | 21 | 10 | 59 | 35 | 0 | 0 | 0 | 0 | 0 | 0 | 0 | 49.03 | 0 | 0 | 12 |
| 2016 | 3 | 21 | 21 | 20 | 59 | 34 | 0 | 0 | 0 | 0 | 0 | 0 | 0 | 49.03 | 0 | 0 | 12 |
| 2016 | 3 | 21 | 21 | 30 | 59 | 35 | 0 | 0 | 0 | 0 | 0 | 0 | 0 | 49.01 | 0 | 0 | 12 |
| 2016 | 3 | 21 | 21 | 40 | 59 | 35 | 0 | 0 | 0 | 0 | 0 | 0 | 0 | 48.99 | 0 | 0 | 12 |
| 2016 | 3 | 21 | 21 | 50 | 59 | 35 | 0 | 0 | 0 | 0 | 0 | 0 | 0 | 48.97 | 0 | 0 | 12 |
| 2016 | 3 | 21 | 22 | 0 | 59 | 35 | 0 | 0 | 0 | 0 | 0 | 0 | 0 | 48.97 | 0 | 0 | 12 |
| 2016 | 3 | 21 | 22 | 10 | 59 | 35 | 0 | 0 | 0 | 0 | 0 | 0 | 0 | 48.96 | 0 | 0 | 12 |
| 2016 | 3 | 21 | 22 | 20 | 59 | 35 | 0 | 0 | 0 | 0 | 0 | 0 | 0 | 48.96 | 0 | 0 | 12 |
| 2016 | 3 | 21 | 22 | 30 | 59 | 35 | 0 | 0 | 0 | 0 | 0 | 0 | 0 | 48.94 | 0 | 0 | 11.8 |
| 2016 | 3 | 21 | 22 | 40 | 59 | 34 | 0 | 0 | 0 | 0 | 0 | 0 | 0 | 48.92 | 0 | 0 | 11.8 |
| 2016 | 3 | 21 | 22 | 50 | 59 | 34 | 0 | 0 | 0 | 0 | 0 | 0 | 0 | 48.9 | 0 | 0 | 11.8 |
| 2016 | 3 | 21 | 23 | 0 | 59 | 35 | 0 | 0 | 0 | 0 | 0 | 0 | 0 | 48.88 | 0 | 0 | 11.8 |
| 2016 | 3 | 21 | 23 | 10 | 59 | 34 | 0 | 0 | 0 | 0 | 0 | 0 | 0 | 48.85 | 0 | 0 | 11.8 |
| 2016 | 3 | 21 | 23 | 20 | 59 | 35 | 0 | 0 | 0 | 0 | 0 | 0 | 0 | 48.83 | 0 | 0 | 11.8 |
| 2016 | 3 | 21 | 23 | 30 | 59 | 35 | 0 | 0 | 0 | 0 | 0 | 0 | 0 | 48.81 | 0 | 0 | 11.8 |
| 2016 | 3 | 21 | 23 | 40 | 59 | 35 | 0 | 0 | 0 | 0 | 0 | 0 | 0 | 48.79 | 0 | 0 | 11.8 |
| 2016 | 3 | 21 | 23 | 50 | 59 | 35 | 0 | 0 | 0 | 0 | 0 | 0 | 0 | 48.78 | 0 | 0 | 11.8 |
| 2016 | 3 | 22 | 0 | 0 | 59 | 35 | 0 | 0 | 0 | 0 | 0 | 0 | 0 | 48.74 | 0 | 0 | 11.8 |
| 2016 | 3 | 22 | 0 | 10 | 59 | 35 | 0 | 0 | 0 | 0 | 0 | 0 | 0 | 48.7 | 0 | 0 | 11.8 |
| 2016 | 3 | 22 | 0 | 20 | 59 | 35 | 0 | 0 | 0 | 0 | 0 | 0 | 0 | 48.69 | 0 | 0 | 11.8 |
| 2016 | 3 | 22 | 0 | 30 | 59 | 35 | 0 | 0 | 0 | 0 | 0 | 0 | 0 | 48.65 | 0 | 0 | 11.8 |
| 2016 | 3 | 22 | 0 | 40 | 59 | 35 | 0 | 0 | 0 | 0 | 0 | 0 | 0 | 48.61 | 0 | 0 | 11.8 |
| 2016 | 3 | 22 | 0 | 50 | 59 | 35 | 0 | 0 | 0 | 0 | 0 | 0 | 0 | 48.58 | 0 | 0 | 11.8 |
| 2016 | 3 | 22 | 1 | 0 | 59 | 34 | 0 | 0 | 0 | 0 | 0 | 0 | 0 | 48.54 | 0 | 0 | 11.8 |
| 2016 | 3 | 22 | 1 | 10 | 59 | 35 | 0 | 0 | 0 | 0 | 0 | 0 | 0 | 48.51 | 0 | 0 | 11.8 |
| 2016 | 3 | 22 | 1 | 20 | 59 | 35 | 0 | 0 | 0 | 0 | 0 | 0 | 0 | 48.49 | 0 | 0 | 11.8 |
| 2016 | 3 | 22 | 1 | 30 | 59 | 35 | 0 | 0 | 0 | 0 | 0 | 0 | 0 | 48.43 | 0 | 0 | 11.8 |
| 2016 | 3 | 22 | 1 | 40 | 59 | 35 | 0 | 0 | 0 | 0 | 0 | 0 | 0 | 48.42 | 0 | 0 | 11.8 |
| 2016 | 3 | 22 | 1 | 50 | 59 | 34 | 0 | 0 | 0 | 0 | 0 | 0 | 0 | 48.38 | 0 | 0 | 11.8 |

Reinhackle (0356)

| Year | Month | Day | Hour | Minute | Second | Noise3 | IceDetection | Heading | Pitch | Roll | StdDevHeading | StdDevPitch | StdDevRoll | Temperature | Pressure | StdDevPressure | Voltage |
|------|-------|-----|------|--------|--------|--------|--------------|---------|-------|------|---------------|-------------|------------|-------------|----------|----------------|---------|
| 2016 | 3 | 22 | 2 | 0 | 59 | 35 | 0 | 0 | 0 | 0 | 0 | 0 | 0 | 48.34 | 0 | 0 | 11.8 |
| 2016 | 3 | 22 | 2 | 10 | 59 | 35 | 0 | 0 | 0 | 0 | 0 | 0 | 0 | 48.31 | 0 | 0 | 11.8 |
| 2016 | 3 | 22 | 2 | 20 | 59 | 36 | 0 | 0 | 0 | 0 | 0 | 0 | 0 | 48.27 | 0 | 0 | 11.8 |
| 2016 | 3 | 22 | 2 | 30 | 59 | 35 | 0 | 0 | 0 | 0 | 0 | 0 | 0 | 48.24 | 0 | 0 | 11.8 |
| 2016 | 3 | 22 | 2 | 40 | 59 | 35 | 0 | 0 | 0 | 0 | 0 | 0 | 0 | 48.2 | 0 | 0 | 11.8 |
| 2016 | 3 | 22 | 2 | 50 | 59 | 34 | 0 | 0 | 0 | 0 | 0 | 0 | 0 | 48.18 | 0 | 0 | 11.8 |
| 2016 | 3 | 22 | 3 | 0 | 59 | 35 | 0 | 0 | 0 | 0 | 0 | 0 | 0 | 48.15 | 0 | 0 | 11.8 |
| 2016 | 3 | 22 | 3 | 10 | 59 | 35 | 0 | 0 | 0 | 0 | 0 | 0 | 0 | 48.11 | 0 | 0 | 11.8 |
| 2016 | 3 | 22 | 3 | 20 | 59 | 35 | 0 | 0 | 0 | 0 | 0 | 0 | 0 | 48.09 | 0 | 0 | 11.8 |
| 2016 | 3 | 22 | 3 | 30 | 59 | 35 | 0 | 0 | 0 | 0 | 0 | 0 | 0 | 48.04 | 0 | 0 | 11.8 |
| 2016 | 3 | 22 | 3 | 40 | 59 | 35 | 0 | 0 | 0 | 0 | 0 | 0 | 0 | 48.02 | 0 | 0 | 11.8 |
| 2016 | 3 | 22 | 3 | 50 | 59 | 34 | 0 | 0 | 0 | 0 | 0 | 0 | 0 | 47.98 | 0 | 0 | 11.8 |
| 2016 | 3 | 22 | 4 | 0 | 59 | 35 | 0 | 0 | 0 | 0 | 0 | 0 | 0 | 47.97 | 0 | 0 | 11.8 |
| 2016 | 3 | 22 | 4 | 10 | 59 | 34 | 0 | 0 | 0 | 0 | 0 | 0 | 0 | 47.93 | 0 | 0 | 11.8 |
| 2016 | 3 | 22 | 4 | 20 | 59 | 35 | 0 | 0 | 0 | 0 | 0 | 0 | 0 | 47.89 | 0 | 0 | 11.8 |
| 2016 | 3 | 22 | 4 | 30 | 59 | 35 | 0 | 0 | 0 | 0 | 0 | 0 | 0 | 47.86 | 0 | 0 | 11.8 |
| 2016 | 3 | 22 | 4 | 40 | 59 | 35 | 0 | 0 | 0 | 0 | 0 | 0 | 0 | 47.8 | 0 | 0 | 11.8 |
| 2016 | 3 | 22 | 4 | 50 | 59 | 35 | 0 | 0 | 0 | 0 | 0 | 0 | 0 | 47.8 | 0 | 0 | 11.8 |
| 2016 | 3 | 22 | 5 | 0 | 59 | 35 | 0 | 0 | 0 | 0 | 0 | 0 | 0 | 47.77 | 0 | 0 | 11.8 |
| 2016 | 3 | 22 | 5 | 10 | 59 | 35 | 0 | 0 | 0 | 0 | 0 | 0 | 0 | 47.71 | 0 | 0 | 11.8 |
| 2016 | 3 | 22 | 5 | 20 | 59 | 35 | 0 | 0 | 0 | 0 | 0 | 0 | 0 | 47.7 | 0 | 0 | 11.8 |
| 2016 | 3 | 22 | 5 | 30 | 59 | 35 | 0 | 0 | 0 | 0 | 0 | 0 | 0 | 47.66 | 0 | 0 | 11.8 |
| 2016 | 3 | 22 | 5 | 40 | 59 | 35 | 0 | 0 | 0 | 0 | 0 | 0 | 0 | 47.62 | 0 | 0 | 11.8 |
| 2016 | 3 | 22 | 5 | 50 | 59 | 35 | 0 | 0 | 0 | 0 | 0 | 0 | 0 | 47.57 | 0 | 0 | 11.8 |
| 2016 | 3 | 22 | 6 | 0 | 59 | 35 | 0 | 0 | 0 | 0 | 0 | 0 | 0 | 47.52 | 0 | 0 | 11.8 |
| 2016 | 3 | 22 | 6 | 10 | 59 | 34 | 0 | 0 | 0 | 0 | 0 | 0 | 0 | 47.46 | 0 | 0 | 11.8 |
| 2016 | 3 | 22 | 6 | 20 | 59 | 35 | 0 | 0 | 0 | 0 | 0 | 0 | 0 | 47.44 | 0 | 0 | 11.8 |
| 2016 | 3 | 22 | 6 | 30 | 59 | 34 | 0 | 0 | 0 | 0 | 0 | 0 | 0 | 47.41 | 0 | 0 | 11.8 |
| 2016 | 3 | 22 | 6 | 40 | 59 | 35 | 0 | 0 | 0 | 0 | 0 | 0 | 0 | 47.35 | 0 | 0 | 11.8 |
| 2016 | 3 | 22 | 6 | 50 | 59 | 34 | 0 | 0 | 0 | 0 | 0 | 0 | 0 | 47.32 | 0 | 0 | 12 |
| 2016 | 3 | 22 | 7 | 0 | 59 | 35 | 0 | 0 | 0 | 0 | 0 | 0 | 0 | 47.28 | 0 | 0 | 12.2 |
| 2016 | 3 | 22 | 7 | 10 | 59 | 34 | 0 | 0 | 0 | 0 | 0 | 0 | 0 | 47.25 | 0 | 0 | 12.2 |
| 2016 | 3 | 22 | 7 | 20 | 59 | 35 | 0 | 0 | 0 | 0 | 0 | 0 | 0 | 47.26 | 0 | 0 | 12.4 |
| 2016 | 3 | 22 | 7 | 30 | 59 | 35 | 0 | 0 | 0 | 0 | 0 | 0 | 0 | 47.28 | 0 | 0 | 12.4 |
| 2016 | 3 | 22 | 7 | 40 | 59 | 35 | 0 | 0 | 0 | 0 | 0 | 0 | 0 | 47.28 | 0 | 0 | 12.6 |
| 2016 | 3 | 22 | 7 | 50 | 59 | 35 | 0 | 0 | 0 | 0 | 0 | 0 | 0 | 47.32 | 0 | 0 | 12.6 |
| 2016 | 3 | 22 | 8 | 0 | 59 | 35 | 0 | 0 | 0 | 0 | 0 | 0 | 0 | 47.43 | 0 | 0 | 12.6 |
| 2016 | 3 | 22 | 8 | 10 | 59 | 35 | 0 | 0 | 0 | 0 | 0 | 0 | 0 | 47.5 | 0 | 0 | 12.8 |
| 2016 | 3 | 22 | 8 | 20 | 59 | 35 | 0 | 0 | 0 | 0 | 0 | 0 | 0 | 47.57 | 0 | 0 | 12.8 |
| 2016 | 3 | 22 | 8 | 30 | 59 | 35 | 0 | 0 | 0 | 0 | 0 | 0 | 0 | 47.62 | 0 | 0 | 12.8 |
| 2016 | 3 | 22 | 8 | 40 | 59 | 35 | 0 | 0 | 0 | 0 | 0 | 0 | 0 | 47.68 | 0 | 0 | 12.8 |
| 2016 | 3 | 22 | 8 | 50 | 59 | 35 | 0 | 0 | 0 | 0 | 0 | 0 | 0 | 47.71 | 0 | 0 | 12.8 |
| 2016 | 3 | 22 | 9 | 0 | 59 | 35 | 0 | 0 | 0 | 0 | 0 | 0 | 0 | 47.79 | 0 | 0 | 13 |
| 2016 | 3 | 22 | 9 | 10 | 59 | 35 | 0 | 0 | 0 | 0 | 0 | 0 | 0 | 47.84 | 0 | 0 | 13 |
| 2016 | 3 | 22 | 9 | 20 | 59 | 35 | 0 | 0 | 0 | 0 | 0 | 0 | 0 | 47.89 | 0 | 0 | 13.4 |
| 2016 | 3 | 22 | 9 | 30 | 59 | 34 | 0 | 0 | 0 | 0 | 0 | 0 | 0 | 47.98 | 0 | 0 | 13.8 |

Reinhackle (0356)

| Year | Month | Day | Hour | Minute | Second | Noise3 | IceDetection | Heading | Pitch | Roll | StdDevHeading | StdDevPitch | StdDevRoll | Temperature | Pressure | StdDevPressure | Voltage |
|------|-------|-----|------|--------|--------|--------|--------------|---------|-------|------|---------------|-------------|------------|-------------|----------|----------------|---------|
| 2016 | 3 | 22 | 9 | 40 | 59 | 35 | 0 | 0 | 0 | 0 | 0 | 0 | 0 | 48.02 | 0 | 0 | 13.8 |
| 2016 | 3 | 22 | 9 | 50 | 59 | 35 | 0 | 0 | 0 | 0 | 0 | 0 | 0 | 48.15 | 0 | 0 | 13.8 |
| 2016 | 3 | 22 | 10 | 0 | 59 | 35 | 0 | 0 | 0 | 0 | 0 | 0 | 0 | 48.15 | 0 | 0 | 13.8 |
| 2016 | 3 | 22 | 10 | 10 | 59 | 35 | 0 | 0 | 0 | 0 | 0 | 0 | 0 | 48.27 | 0 | 0 | 13.8 |
| 2016 | 3 | 22 | 10 | 20 | 59 | 35 | 0 | 0 | 0 | 0 | 0 | 0 | 0 | 48.33 | 0 | 0 | 13.8 |
| 2016 | 3 | 22 | 10 | 30 | 59 | 35 | 0 | 0 | 0 | 0 | 0 | 0 | 0 | 48.4 | 0 | 0 | 13.8 |
| 2016 | 3 | 22 | 10 | 40 | 59 | 35 | 0 | 0 | 0 | 0 | 0 | 0 | 0 | 48.45 | 0 | 0 | 13.8 |
| 2016 | 3 | 22 | 10 | 50 | 59 | 35 | 0 | 0 | 0 | 0 | 0 | 0 | 0 | 48.47 | 0 | 0 | 13.8 |
| 2016 | 3 | 22 | 11 | 0 | 59 | 35 | 0 | 0 | 0 | 0 | 0 | 0 | 0 | 48.56 | 0 | 0 | 13.8 |
| 2016 | 3 | 22 | 11 | 10 | 59 | 35 | 0 | 0 | 0 | 0 | 0 | 0 | 0 | 48.65 | 0 | 0 | 13.8 |
| 2016 | 3 | 22 | 11 | 20 | 59 | 35 | 0 | 0 | 0 | 0 | 0 | 0 | 0 | 48.7 | 0 | 0 | 13.8 |
| 2016 | 3 | 22 | 11 | 30 | 59 | 34 | 0 | 0 | 0 | 0 | 0 | 0 | 0 | 48.76 | 0 | 0 | 13.8 |
| 2016 | 3 | 22 | 11 | 40 | 59 | 35 | 0 | 0 | 0 | 0 | 0 | 0 | 0 | 48.83 | 0 | 0 | 13.8 |
| 2016 | 3 | 22 | 11 | 50 | 59 | 34 | 0 | 0 | 0 | 0 | 0 | 0 | 0 | 48.9 | 0 | 0 | 13.6 |
| 2016 | 3 | 22 | 12 | 0 | 59 | 35 | 0 | 0 | 0 | 0 | 0 | 0 | 0 | 48.9 | 0 | 0 | 13.6 |
| 2016 | 3 | 22 | 12 | 10 | 59 | 34 | 0 | 0 | 0 | 0 | 0 | 0 | 0 | 48.94 | 0 | 0 | 13.6 |
| 2016 | 3 | 22 | 12 | 20 | 59 | 35 | 0 | 0 | 0 | 0 | 0 | 0 | 0 | 48.97 | 0 | 0 | 13.6 |
| 2016 | 3 | 22 | 12 | 30 | 59 | 35 | 0 | 0 | 0 | 0 | 0 | 0 | 0 | 49.03 | 0 | 0 | 13.6 |
| 2016 | 3 | 22 | 12 | 40 | 59 | 35 | 0 | 0 | 0 | 0 | 0 | 0 | 0 | 49.03 | 0 | 0 | 13.6 |
| 2016 | 3 | 22 | 12 | 50 | 59 | 35 | 0 | 0 | 0 | 0 | 0 | 0 | 0 | 49.12 | 0 | 0 | 13.6 |
| 2016 | 3 | 22 | 13 | 0 | 59 | 35 | 0 | 0 | 0 | 0 | 0 | 0 | 0 | 49.15 | 0 | 0 | 13.6 |
| 2016 | 3 | 22 | 13 | 10 | 59 | 34 | 0 | 0 | 0 | 0 | 0 | 0 | 0 | 49.17 | 0 | 0 | 13.6 |
| 2016 | 3 | 22 | 13 | 20 | 59 | 36 | 0 | 0 | 0 | 0 | 0 | 0 | 0 | 49.17 | 0 | 0 | 13.6 |
| 2016 | 3 | 22 | 13 | 30 | 59 | 35 | 0 | 0 | 0 | 0 | 0 | 0 | 0 | 49.24 | 0 | 0 | 13.6 |
| 2016 | 3 | 22 | 13 | 40 | 59 | 35 | 0 | 0 | 0 | 0 | 0 | 0 | 0 | 49.21 | 0 | 0 | 13.6 |
| 2016 | 3 | 22 | 13 | 50 | 59 | 35 | 0 | 0 | 0 | 0 | 0 | 0 | 0 | 49.21 | 0 | 0 | 13.6 |
| 2016 | 3 | 22 | 14 | 0 | 59 | 34 | 0 | 0 | 0 | 0 | 0 | 0 | 0 | 49.21 | 0 | 0 | 13.6 |
| 2016 | 3 | 22 | 14 | 10 | 59 | 35 | 0 | 0 | 0 | 0 | 0 | 0 | 0 | 49.19 | 0 | 0 | 13.6 |
| 2016 | 3 | 22 | 14 | 20 | 59 | 35 | 0 | 0 | 0 | 0 | 0 | 0 | 0 | 49.19 | 0 | 0 | 13.6 |
| 2016 | 3 | 22 | 14 | 30 | 59 | 35 | 0 | 0 | 0 | 0 | 0 | 0 | 0 | 49.19 | 0 | 0 | 13.6 |
| 2016 | 3 | 22 | 14 | 40 | 59 | 34 | 0 | 0 | 0 | 0 | 0 | 0 | 0 | 49.15 | 0 | 0 | 13.6 |
| 2016 | 3 | 22 | 14 | 50 | 59 | 35 | 0 | 0 | 0 | 0 | 0 | 0 | 0 | 49.15 | 0 | 0 | 13.6 |
| 2016 | 3 | 22 | 15 | 0 | 59 | 35 | 0 | 0 | 0 | 0 | 0 | 0 | 0 | 49.1 | 0 | 0 | 13.6 |
| 2016 | 3 | 22 | 15 | 10 | 59 | 35 | 0 | 0 | 0 | 0 | 0 | 0 | 0 | 49.06 | 0 | 0 | 13.6 |
| 2016 | 3 | 22 | 15 | 20 | 59 | 35 | 0 | 0 | 0 | 0 | 0 | 0 | 0 | 49.01 | 0 | 0 | 13.6 |
| 2016 | 3 | 22 | 15 | 30 | 59 | 35 | 0 | 0 | 0 | 0 | 0 | 0 | 0 | 49.01 | 0 | 0 | 13.6 |
| 2016 | 3 | 22 | 15 | 40 | 59 | 35 | 0 | 0 | 0 | 0 | 0 | 0 | 0 | 48.96 | 0 | 0 | 13.6 |
| 2016 | 3 | 22 | 15 | 50 | 59 | 34 | 0 | 0 | 0 | 0 | 0 | 0 | 0 | 48.94 | 0 | 0 | 13.6 |
| 2016 | 3 | 22 | 16 | 0 | 59 | 35 | 0 | 0 | 0 | 0 | 0 | 0 | 0 | 48.9 | 0 | 0 | 13.6 |
| 2016 | 3 | 22 | 16 | 10 | 59 | 35 | 0 | 0 | 0 | 0 | 0 | 0 | 0 | 48.87 | 0 | 0 | 13.6 |
| 2016 | 3 | 22 | 16 | 20 | 59 | 35 | 0 | 0 | 0 | 0 | 0 | 0 | 0 | 48.83 | 0 | 0 | 13.6 |
| 2016 | 3 | 22 | 16 | 30 | 59 | 35 | 0 | 0 | 0 | 0 | 0 | 0 | 0 | 48.79 | 0 | 0 | 13.6 |
| 2016 | 3 | 22 | 16 | 40 | 59 | 35 | 0 | 0 | 0 | 0 | 0 | 0 | 0 | 48.72 | 0 | 0 | 12.4 |
| 2016 | 3 | 22 | 16 | 50 | 59 | 35 | 0 | 0 | 0 | 0 | 0 | 0 | 0 | 48.67 | 0 | 0 | 12.2 |
| 2016 | 3 | 22 | 17 | 0 | 59 | 35 | 0 | 0 | 0 | 0 | 0 | 0 | 0 | 48.63 | 0 | 0 | 12 |
| 2016 | 3 | 22 | 17 | 10 | 59 | 34 | 0 | 0 | 0 | 0 | 0 | 0 | 0 | 48.61 | 0 | 0 | 12 |

Reinhackle (0356)

| Year | Month | Day | Hour | Minute | Second | Noise3 | IceDetection | Heading | Pitch | Roll | StdDevHeading | StdDevPitch | StdDevRoll | Temperature | Pressure | StdDevPressure | Voltage |
|------|-------|-----|------|--------|--------|--------|--------------|---------|-------|------|---------------|-------------|------------|-------------|----------|----------------|---------|
| 2016 | 3 | 22 | 17 | 20 | 59 | 35 | 0 | 0 | 0 | 0 | 0 | 0 | 0 | 48.6 | 0 | 0 | 12 |
| 2016 | 3 | 22 | 17 | 30 | 59 | 35 | 0 | 0 | 0 | 0 | 0 | 0 | 0 | 48.58 | 0 | 0 | 12 |
| 2016 | 3 | 22 | 17 | 40 | 59 | 35 | 0 | 0 | 0 | 0 | 0 | 0 | 0 | 48.56 | 0 | 0 | 12 |
| 2016 | 3 | 22 | 17 | 50 | 59 | 35 | 0 | 0 | 0 | 0 | 0 | 0 | 0 | 48.54 | 0 | 0 | 12 |
| 2016 | 3 | 22 | 18 | 0 | 59 | 34 | 0 | 0 | 0 | 0 | 0 | 0 | 0 | 48.52 | 0 | 0 | 12 |
| 2016 | 3 | 22 | 18 | 10 | 59 | 34 | 0 | 0 | 0 | 0 | 0 | 0 | 0 | 48.51 | 0 | 0 | 12 |
| 2016 | 3 | 22 | 18 | 20 | 59 | 35 | 0 | 0 | 0 | 0 | 0 | 0 | 0 | 48.49 | 0 | 0 | 12 |
| 2016 | 3 | 22 | 18 | 30 | 59 | 35 | 0 | 0 | 0 | 0 | 0 | 0 | 0 | 48.49 | 0 | 0 | 12 |
| 2016 | 3 | 22 | 18 | 40 | 59 | 35 | 0 | 0 | 0 | 0 | 0 | 0 | 0 | 48.47 | 0 | 0 | 12 |
| 2016 | 3 | 22 | 18 | 50 | 59 | 34 | 0 | 0 | 0 | 0 | 0 | 0 | 0 | 48.45 | 0 | 0 | 12 |
| 2016 | 3 | 22 | 19 | 0 | 59 | 35 | 0 | 0 | 0 | 0 | 0 | 0 | 0 | 48.43 | 0 | 0 | 12 |
| 2016 | 3 | 22 | 19 | 10 | 59 | 35 | 0 | 0 | 0 | 0 | 0 | 0 | 0 | 48.42 | 0 | 0 | 12 |
| 2016 | 3 | 22 | 19 | 20 | 59 | 35 | 0 | 0 | 0 | 0 | 0 | 0 | 0 | 48.42 | 0 | 0 | 12 |
| 2016 | 3 | 22 | 19 | 30 | 59 | 34 | 0 | 0 | 0 | 0 | 0 | 0 | 0 | 48.4 | 0 | 0 | 12 |
| 2016 | 3 | 22 | 19 | 40 | 59 | 35 | 0 | 0 | 0 | 0 | 0 | 0 | 0 | 48.36 | 0 | 0 | 12 |
| 2016 | 3 | 22 | 19 | 50 | 59 | 35 | 0 | 0 | 0 | 0 | 0 | 0 | 0 | 48.36 | 0 | 0 | 12 |
| 2016 | 3 | 22 | 20 | 0 | 59 | 35 | 0 | 0 | 0 | 0 | 0 | 0 | 0 | 48.33 | 0 | 0 | 12 |
| 2016 | 3 | 22 | 20 | 10 | 59 | 34 | 0 | 0 | 0 | 0 | 0 | 0 | 0 | 48.31 | 0 | 0 | 12 |
| 2016 | 3 | 22 | 20 | 20 | 59 | 35 | 0 | 0 | 0 | 0 | 0 | 0 | 0 | 48.29 | 0 | 0 | 12 |
| 2016 | 3 | 22 | 20 | 30 | 59 | 35 | 0 | 0 | 0 | 0 | 0 | 0 | 0 | 48.25 | 0 | 0 | 12 |
| 2016 | 3 | 22 | 20 | 40 | 59 | 35 | 0 | 0 | 0 | 0 | 0 | 0 | 0 | 48.24 | 0 | 0 | 12 |
| 2016 | 3 | 22 | 20 | 50 | 59 | 34 | 0 | 0 | 0 | 0 | 0 | 0 | 0 | 48.22 | 0 | 0 | 12 |
| 2016 | 3 | 22 | 21 | 0 | 59 | 35 | 0 | 0 | 0 | 0 | 0 | 0 | 0 | 48.18 | 0 | 0 | 12 |
| 2016 | 3 | 22 | 21 | 10 | 59 | 35 | 0 | 0 | 0 | 0 | 0 | 0 | 0 | 48.15 | 0 | 0 | 12 |
| 2016 | 3 | 22 | 21 | 20 | 59 | 35 | 0 | 0 | 0 | 0 | 0 | 0 | 0 | 48.13 | 0 | 0 | 12 |
| 2016 | 3 | 22 | 21 | 30 | 59 | 35 | 0 | 0 | 0 | 0 | 0 | 0 | 0 | 48.09 | 0 | 0 | 12 |
| 2016 | 3 | 22 | 21 | 40 | 59 | 35 | 0 | 0 | 0 | 0 | 0 | 0 | 0 | 48.07 | 0 | 0 | 11.8 |
| 2016 | 3 | 22 | 21 | 50 | 59 | 35 | 0 | 0 | 0 | 0 | 0 | 0 | 0 | 48.04 | 0 | 0 | 11.8 |
| 2016 | 3 | 22 | 22 | 0 | 59 | 35 | 0 | 0 | 0 | 0 | 0 | 0 | 0 | 48.02 | 0 | 0 | 11.8 |
| 2016 | 3 | 22 | 22 | 10 | 59 | 35 | 0 | 0 | 0 | 0 | 0 | 0 | 0 | 47.98 | 0 | 0 | 11.8 |
| 2016 | 3 | 22 | 22 | 20 | 59 | 34 | 0 | 0 | 0 | 0 | 0 | 0 | 0 | 47.95 | 0 | 0 | 11.8 |
| 2016 | 3 | 22 | 22 | 30 | 59 | 35 | 0 | 0 | 0 | 0 | 0 | 0 | 0 | 47.93 | 0 | 0 | 11.8 |
| 2016 | 3 | 22 | 22 | 40 | 59 | 35 | 0 | 0 | 0 | 0 | 0 | 0 | 0 | 47.88 | 0 | 0 | 11.8 |
| 2016 | 3 | 22 | 22 | 50 | 59 | 35 | 0 | 0 | 0 | 0 | 0 | 0 | 0 | 47.84 | 0 | 0 | 11.8 |
| 2016 | 3 | 22 | 23 | 0 | 59 | 34 | 0 | 0 | 0 | 0 | 0 | 0 | 0 | 47.8 | 0 | 0 | 11.8 |
| 2016 | 3 | 22 | 23 | 10 | 59 | 35 | 0 | 0 | 0 | 0 | 0 | 0 | 0 | 47.77 | 0 | 0 | 11.8 |
| 2016 | 3 | 22 | 23 | 20 | 59 | 35 | 0 | 0 | 0 | 0 | 0 | 0 | 0 | 47.75 | 0 | 0 | 11.8 |
| 2016 | 3 | 22 | 23 | 30 | 59 | 34 | 0 | 0 | 0 | 0 | 0 | 0 | 0 | 47.71 | 0 | 0 | 11.8 |
| 2016 | 3 | 22 | 23 | 40 | 59 | 35 | 0 | 0 | 0 | 0 | 0 | 0 | 0 | 47.68 | 0 | 0 | 11.8 |
| 2016 | 3 | 22 | 23 | 50 | 59 | 35 | 0 | 0 | 0 | 0 | 0 | 0 | 0 | 47.66 | 0 | 0 | 11.8 |
| 2016 | 3 | 23 | 0 | 0 | 59 | 35 | 0 | 0 | 0 | 0 | 0 | 0 | 0 | 47.62 | 0 | 0 | 11.8 |
| 2016 | 3 | 23 | 0 | 10 | 59 | 35 | 0 | 0 | 0 | 0 | 0 | 0 | 0 | 47.59 | 0 | 0 | 11.8 |
| 2016 | 3 | 23 | 0 | 20 | 59 | 35 | 0 | 0 | 0 | 0 | 0 | 0 | 0 | 47.55 | 0 | 0 | 11.8 |
| 2016 | 3 | 23 | 0 | 30 | 59 | 35 | 0 | 0 | 0 | 0 | 0 | 0 | 0 | 47.52 | 0 | 0 | 11.8 |
| 2016 | 3 | 23 | 0 | 40 | 59 | 35 | 0 | 0 | 0 | 0 | 0 | 0 | 0 | 47.48 | 0 | 0 | 11.8 |
| 2016 | 3 | 23 | 0 | 50 | 59 | 34 | 0 | 0 | 0 | 0 | 0 | 0 | 0 | 47.44 | 0 | 0 | 11.8 |

Reinhackle (0356)

| Year | Month | Day | Hour | Minute | Second | Noise3 | IceDetection | Heading | Pitch | Roll | StdDevHeading | StdDevPitch | StdDevRoll | Temperature | Pressure | StdDevPressure | Voltage |
|------|-------|-----|------|--------|--------|--------|--------------|---------|-------|------|---------------|-------------|------------|-------------|----------|----------------|---------|
| 2016 | 3 | 23 | 1 | 0 | 59 | 35 | 0 | 0 | 0 | 0 | 0 | 0 | 0 | 47.43 | 0 | 0 | 11.8 |
| 2016 | 3 | 23 | 1 | 10 | 59 | 35 | 0 | 0 | 0 | 0 | 0 | 0 | 0 | 47.41 | 0 | 0 | 11.8 |
| 2016 | 3 | 23 | 1 | 20 | 59 | 35 | 0 | 0 | 0 | 0 | 0 | 0 | 0 | 47.37 | 0 | 0 | 11.8 |
| 2016 | 3 | 23 | 1 | 30 | 59 | 35 | 0 | 0 | 0 | 0 | 0 | 0 | 0 | 47.34 | 0 | 0 | 11.8 |
| 2016 | 3 | 23 | 1 | 40 | 59 | 35 | 0 | 0 | 0 | 0 | 0 | 0 | 0 | 47.28 | 0 | 0 | 11.8 |
| 2016 | 3 | 23 | 1 | 50 | 59 | 35 | 0 | 0 | 0 | 0 | 0 | 0 | 0 | 47.25 | 0 | 0 | 11.8 |
| 2016 | 3 | 23 | 2 | 0 | 59 | 35 | 0 | 0 | 0 | 0 | 0 | 0 | 0 | 47.19 | 0 | 0 | 11.8 |
| 2016 | 3 | 23 | 2 | 10 | 59 | 35 | 0 | 0 | 0 | 0 | 0 | 0 | 0 | 47.16 | 0 | 0 | 11.8 |
| 2016 | 3 | 23 | 2 | 20 | 59 | 35 | 0 | 0 | 0 | 0 | 0 | 0 | 0 | 47.12 | 0 | 0 | 11.8 |
| 2016 | 3 | 23 | 2 | 30 | 59 | 35 | 0 | 0 | 0 | 0 | 0 | 0 | 0 | 47.07 | 0 | 0 | 11.8 |
| 2016 | 3 | 23 | 2 | 40 | 59 | 35 | 0 | 0 | 0 | 0 | 0 | 0 | 0 | 47.05 | 0 | 0 | 11.8 |
| 2016 | 3 | 23 | 2 | 50 | 59 | 35 | 0 | 0 | 0 | 0 | 0 | 0 | 0 | 47.01 | 0 | 0 | 11.8 |
| 2016 | 3 | 23 | 3 | 0 | 59 | 35 | 0 | 0 | 0 | 0 | 0 | 0 | 0 | 46.96 | 0 | 0 | 11.8 |
| 2016 | 3 | 23 | 3 | 10 | 59 | 35 | 0 | 0 | 0 | 0 | 0 | 0 | 0 | 46.92 | 0 | 0 | 11.8 |
| 2016 | 3 | 23 | 3 | 20 | 59 | 35 | 0 | 0 | 0 | 0 | 0 | 0 | 0 | 46.87 | 0 | 0 | 11.8 |
| 2016 | 3 | 23 | 3 | 30 | 59 | 35 | 0 | 0 | 0 | 0 | 0 | 0 | 0 | 46.85 | 0 | 0 | 11.8 |
| 2016 | 3 | 23 | 3 | 40 | 59 | 35 | 0 | 0 | 0 | 0 | 0 | 0 | 0 | 46.8 | 0 | 0 | 11.8 |
| 2016 | 3 | 23 | 3 | 50 | 59 | 35 | 0 | 0 | 0 | 0 | 0 | 0 | 0 | 46.74 | 0 | 0 | 11.8 |
| 2016 | 3 | 23 | 4 | 0 | 59 | 35 | 0 | 0 | 0 | 0 | 0 | 0 | 0 | 46.71 | 0 | 0 | 11.8 |
| 2016 | 3 | 23 | 4 | 10 | 59 | 35 | 0 | 0 | 0 | 0 | 0 | 0 | 0 | 46.65 | 0 | 0 | 11.8 |
| 2016 | 3 | 23 | 4 | 20 | 59 | 35 | 0 | 0 | 0 | 0 | 0 | 0 | 0 | 46.6 | 0 | 0 | 11.8 |
| 2016 | 3 | 23 | 4 | 30 | 59 | 35 | 0 | 0 | 0 | 0 | 0 | 0 | 0 | 46.54 | 0 | 0 | 11.8 |
| 2016 | 3 | 23 | 4 | 40 | 59 | 35 | 0 | 0 | 0 | 0 | 0 | 0 | 0 | 46.51 | 0 | 0 | 11.8 |
| 2016 | 3 | 23 | 4 | 50 | 59 | 35 | 0 | 0 | 0 | 0 | 0 | 0 | 0 | 46.45 | 0 | 0 | 11.6 |
| 2016 | 3 | 23 | 5 | 0 | 59 | 35 | 0 | 0 | 0 | 0 | 0 | 0 | 0 | 46.42 | 0 | 0 | 11.6 |
| 2016 | 3 | 23 | 5 | 10 | 59 | 35 | 0 | 0 | 0 | 0 | 0 | 0 | 0 | 46.35 | 0 | 0 | 11.6 |
| 2016 | 3 | 23 | 5 | 20 | 59 | 35 | 0 | 0 | 0 | 0 | 0 | 0 | 0 | 46.31 | 0 | 0 | 11.6 |
| 2016 | 3 | 23 | 5 | 30 | 59 | 35 | 0 | 0 | 0 | 0 | 0 | 0 | 0 | 46.27 | 0 | 0 | 11.6 |
| 2016 | 3 | 23 | 5 | 40 | 59 | 36 | 0 | 0 | 0 | 0 | 0 | 0 | 0 | 46.22 | 0 | 0 | 11.6 |
| 2016 | 3 | 23 | 5 | 50 | 59 | 35 | 0 | 0 | 0 | 0 | 0 | 0 | 0 | 46.18 | 0 | 0 | 11.6 |
| 2016 | 3 | 23 | 6 | 0 | 59 | 35 | 0 | 0 | 0 | 0 | 0 | 0 | 0 | 46.17 | 0 | 0 | 11.6 |
| 2016 | 3 | 23 | 6 | 10 | 59 | 35 | 0 | 0 | 0 | 0 | 0 | 0 | 0 | 46.13 | 0 | 0 | 11.6 |
| 2016 | 3 | 23 | 6 | 20 | 59 | 35 | 0 | 0 | 0 | 0 | 0 | 0 | 0 | 46.09 | 0 | 0 | 11.6 |
| 2016 | 3 | 23 | 6 | 30 | 59 | 35 | 0 | 0 | 0 | 0 | 0 | 0 | 0 | 46.06 | 0 | 0 | 11.6 |
| 2016 | 3 | 23 | 6 | 40 | 59 | 35 | 0 | 0 | 0 | 0 | 0 | 0 | 0 | 46.02 | 0 | 0 | 11.8 |
| 2016 | 3 | 23 | 6 | 50 | 59 | 35 | 0 | 0 | 0 | 0 | 0 | 0 | 0 | 45.99 | 0 | 0 | 12 |
| 2016 | 3 | 23 | 7 | 0 | 59 | 35 | 0 | 0 | 0 | 0 | 0 | 0 | 0 | 45.97 | 0 | 0 | 12.2 |
| 2016 | 3 | 23 | 7 | 10 | 59 | 35 | 0 | 0 | 0 | 0 | 0 | 0 | 0 | 45.95 | 0 | 0 | 12.4 |
| 2016 | 3 | 23 | 7 | 20 | 59 | 35 | 0 | 0 | 0 | 0 | 0 | 0 | 0 | 45.97 | 0 | 0 | 12.6 |
| 2016 | 3 | 23 | 7 | 30 | 59 | 35 | 0 | 0 | 0 | 0 | 0 | 0 | 0 | 46.04 | 0 | 0 | 12.6 |
| 2016 | 3 | 23 | 7 | 40 | 59 | 35 | 0 | 0 | 0 | 0 | 0 | 0 | 0 | 46.08 | 0 | 0 | 12.8 |
| 2016 | 3 | 23 | 7 | 50 | 59 | 35 | 0 | 0 | 0 | 0 | 0 | 0 | 0 | 46.17 | 0 | 0 | 12.8 |
| 2016 | 3 | 23 | 8 | 0 | 59 | 35 | 0 | 0 | 0 | 0 | 0 | 0 | 0 | 46.29 | 0 | 0 | 12.8 |
| 2016 | 3 | 23 | 8 | 10 | 59 | 35 | 0 | 0 | 0 | 0 | 0 | 0 | 0 | 46.38 | 0 | 0 | 13 |
| 2016 | 3 | 23 | 8 | 20 | 59 | 35 | 0 | 0 | 0 | 0 | 0 | 0 | 0 | 46.49 | 0 | 0 | 13 |
| 2016 | 3 | 23 | 8 | 30 | 59 | 35 | 0 | 0 | 0 | 0 | 0 | 0 | 0 | 46.54 | 0 | 0 | 13 |

Reinhackle (0356)

| Year | Month | Day | Hour | Minute | Second | Noise3 | IceDetection | Heading | Pitch | Roll | StdDevHeading | StdDevPitch | StdDevRoll | Temperature | Pressure | StdDevPressure | Voltage |
|------|-------|-----|------|--------|--------|--------|--------------|---------|-------|------|---------------|-------------|------------|-------------|----------|----------------|---------|
| 2016 | 3 | 23 | 8 | 40 | 59 | 35 | 0 | 0 | 0 | 0 | 0 | 0 | 0 | 46.63 | 0 | 0 | 13 |
| 2016 | 3 | 23 | 8 | 50 | 59 | 35 | 0 | 0 | 0 | 0 | 0 | 0 | 0 | 46.72 | 0 | 0 | 13.2 |
| 2016 | 3 | 23 | 9 | 0 | 59 | 35 | 0 | 0 | 0 | 0 | 0 | 0 | 0 | 46.78 | 0 | 0 | 13.4 |
| 2016 | 3 | 23 | 9 | 10 | 59 | 35 | 0 | 0 | 0 | 0 | 0 | 0 | 0 | 46.87 | 0 | 0 | 13.8 |
| 2016 | 3 | 23 | 9 | 20 | 59 | 35 | 0 | 0 | 0 | 0 | 0 | 0 | 0 | 46.98 | 0 | 0 | 13.8 |
| 2016 | 3 | 23 | 9 | 30 | 59 | 35 | 0 | 0 | 0 | 0 | 0 | 0 | 0 | 47.03 | 0 | 0 | 13.8 |
| 2016 | 3 | 23 | 9 | 40 | 59 | 35 | 0 | 0 | 0 | 0 | 0 | 0 | 0 | 47.12 | 0 | 0 | 13.8 |
| 2016 | 3 | 23 | 9 | 50 | 59 | 35 | 0 | 0 | 0 | 0 | 0 | 0 | 0 | 47.21 | 0 | 0 | 13.8 |
| 2016 | 3 | 23 | 10 | 0 | 59 | 35 | 0 | 0 | 0 | 0 | 0 | 0 | 0 | 47.32 | 0 | 0 | 13.8 |
| 2016 | 3 | 23 | 10 | 10 | 59 | 35 | 0 | 0 | 0 | 0 | 0 | 0 | 0 | 47.37 | 0 | 0 | 13.8 |
| 2016 | 3 | 23 | 10 | 20 | 59 | 35 | 0 | 0 | 0 | 0 | 0 | 0 | 0 | 47.48 | 0 | 0 | 13.8 |
| 2016 | 3 | 23 | 10 | 30 | 59 | 35 | 0 | 0 | 0 | 0 | 0 | 0 | 0 | 47.55 | 0 | 0 | 13.8 |
| 2016 | 3 | 23 | 10 | 40 | 59 | 35 | 0 | 0 | 0 | 0 | 0 | 0 | 0 | 47.62 | 0 | 0 | 13.8 |
| 2016 | 3 | 23 | 10 | 50 | 59 | 35 | 0 | 0 | 0 | 0 | 0 | 0 | 0 | 47.7 | 0 | 0 | 13.8 |
| 2016 | 3 | 23 | 11 | 0 | 59 | 34 | 0 | 0 | 0 | 0 | 0 | 0 | 0 | 47.77 | 0 | 0 | 13.8 |
| 2016 | 3 | 23 | 11 | 10 | 59 | 36 | 0 | 0 | 0 | 0 | 0 | 0 | 0 | 47.84 | 0 | 0 | 13.8 |
| 2016 | 3 | 23 | 11 | 20 | 59 | 36 | 0 | 0 | 0 | 0 | 0 | 0 | 0 | 47.88 | 0 | 0 | 13.8 |
| 2016 | 3 | 23 | 11 | 30 | 59 | 35 | 0 | 0 | 0 | 0 | 0 | 0 | 0 | 47.93 | 0 | 0 | 13.8 |
| 2016 | 3 | 23 | 11 | 40 | 59 | 35 | 0 | 0 | 0 | 0 | 0 | 0 | 0 | 48 | 0 | 0 | 13.8 |
| 2016 | 3 | 23 | 11 | 50 | 59 | 35 | 0 | 0 | 0 | 0 | 0 | 0 | 0 | 48.04 | 0 | 0 | 13.8 |
| 2016 | 3 | 23 | 12 | 0 | 59 | 35 | 0 | 0 | 0 | 0 | 0 | 0 | 0 | 48.04 | 0 | 0 | 13.6 |
| 2016 | 3 | 23 | 12 | 10 | 59 | 35 | 0 | 0 | 0 | 0 | 0 | 0 | 0 | 48 | 0 | 0 | 13.6 |
| 2016 | 3 | 23 | 12 | 20 | 59 | 35 | 0 | 0 | 0 | 0 | 0 | 0 | 0 | 48 | 0 | 0 | 13.6 |
| 2016 | 3 | 23 | 12 | 30 | 59 | 35 | 0 | 0 | 0 | 0 | 0 | 0 | 0 | 48.09 | 0 | 0 | 13.6 |
| 2016 | 3 | 23 | 12 | 40 | 59 | 35 | 0 | 0 | 0 | 0 | 0 | 0 | 0 | 48.13 | 0 | 0 | 13.6 |
| 2016 | 3 | 23 | 12 | 50 | 59 | 34 | 0 | 0 | 0 | 0 | 0 | 0 | 0 | 48.15 | 0 | 0 | 13.6 |
| 2016 | 3 | 23 | 13 | 0 | 59 | 35 | 0 | 0 | 0 | 0 | 0 | 0 | 0 | 48.2 | 0 | 0 | 13.6 |
| 2016 | 3 | 23 | 13 | 10 | 59 | 35 | 0 | 0 | 0 | 0 | 0 | 0 | 0 | 48.22 | 0 | 0 | 13.6 |
| 2016 | 3 | 23 | 13 | 20 | 59 | 35 | 0 | 0 | 0 | 0 | 0 | 0 | 0 | 48.24 | 0 | 0 | 13.6 |
| 2016 | 3 | 23 | 13 | 30 | 59 | 35 | 0 | 0 | 0 | 0 | 0 | 0 | 0 | 48.31 | 0 | 0 | 13.6 |
| 2016 | 3 | 23 | 13 | 40 | 59 | 34 | 0 | 0 | 0 | 0 | 0 | 0 | 0 | 48.34 | 0 | 0 | 13.6 |
| 2016 | 3 | 23 | 13 | 50 | 59 | 35 | 0 | 0 | 0 | 0 | 0 | 0 | 0 | 48.36 | 0 | 0 | 13.6 |
| 2016 | 3 | 23 | 14 | 0 | 59 | 35 | 0 | 0 | 0 | 0 | 0 | 0 | 0 | 48.4 | 0 | 0 | 13.6 |
| 2016 | 3 | 23 | 14 | 10 | 59 | 35 | 0 | 0 | 0 | 0 | 0 | 0 | 0 | 48.36 | 0 | 0 | 13.6 |
| 2016 | 3 | 23 | 14 | 20 | 59 | 35 | 0 | 0 | 0 | 0 | 0 | 0 | 0 | 48.38 | 0 | 0 | 13.6 |
| 2016 | 3 | 23 | 14 | 30 | 59 | 35 | 0 | 0 | 0 | 0 | 0 | 0 | 0 | 48.38 | 0 | 0 | 13.6 |
| 2016 | 3 | 23 | 14 | 40 | 59 | 35 | 0 | 0 | 0 | 0 | 0 | 0 | 0 | 48.36 | 0 | 0 | 13.6 |
| 2016 | 3 | 23 | 14 | 50 | 59 | 34 | 0 | 0 | 0 | 0 | 0 | 0 | 0 | 48.38 | 0 | 0 | 13.6 |
| 2016 | 3 | 23 | 15 | 0 | 59 | 35 | 0 | 0 | 0 | 0 | 0 | 0 | 0 | 48.34 | 0 | 0 | 13.4 |
| 2016 | 3 | 23 | 15 | 10 | 59 | 34 | 0 | 0 | 0 | 0 | 0 | 0 | 0 | 48.31 | 0 | 0 | 13.4 |
| 2016 | 3 | 23 | 15 | 20 | 59 | 35 | 0 | 0 | 0 | 0 | 0 | 0 | 0 | 48.31 | 0 | 0 | 13.4 |
| 2016 | 3 | 23 | 15 | 30 | 59 | 35 | 0 | 0 | 0 | 0 | 0 | 0 | 0 | 48.27 | 0 | 0 | 13.4 |
| 2016 | 3 | 23 | 15 | 40 | 59 | 34 | 0 | 0 | 0 | 0 | 0 | 0 | 0 | 48.24 | 0 | 0 | 13.4 |
| 2016 | 3 | 23 | 15 | 50 | 59 | 35 | 0 | 0 | 0 | 0 | 0 | 0 | 0 | 48.22 | 0 | 0 | 13.4 |
| 2016 | 3 | 23 | 16 | 0 | 59 | 35 | 0 | 0 | 0 | 0 | 0 | 0 | 0 | 48.18 | 0 | 0 | 13.4 |
| 2016 | 3 | 23 | 16 | 10 | 59 | 35 | 0 | 0 | 0 | 0 | 0 | 0 | 0 | 48.16 | 0 | 0 | 13.4 |

Reinhackle (0356)

| Year | Month | Day | Hour | Minute | Second | Noise3 | IceDetection | Heading | Pitch | Roll | StdDevHeading | StdDevPitch | StdDevRoll | Temperature | Pressure | StdDevPressure | Voltage |
|------|-------|-----|------|--------|--------|--------|--------------|---------|-------|------|---------------|-------------|------------|-------------|----------|----------------|---------|
| 2016 | 3 | 23 | 16 | 20 | 59 | 35 | 0 | 0 | 0 | 0 | 0 | 0 | 0 | 48.16 | 0 | 0 | 13.4 |
| 2016 | 3 | 23 | 16 | 30 | 59 | 35 | 0 | 0 | 0 | 0 | 0 | 0 | 0 | 48.09 | 0 | 0 | 13.4 |
| 2016 | 3 | 23 | 16 | 40 | 59 | 35 | 0 | 0 | 0 | 0 | 0 | 0 | 0 | 48.04 | 0 | 0 | 12.4 |
| 2016 | 3 | 23 | 16 | 50 | 59 | 35 | 0 | 0 | 0 | 0 | 0 | 0 | 0 | 48 | 0 | 0 | 12.2 |
| 2016 | 3 | 23 | 17 | 0 | 59 | 35 | 0 | 0 | 0 | 0 | 0 | 0 | 0 | 47.98 | 0 | 0 | 12.2 |
| 2016 | 3 | 23 | 17 | 10 | 59 | 35 | 0 | 0 | 0 | 0 | 0 | 0 | 0 | 47.98 | 0 | 0 | 12.2 |
| 2016 | 3 | 23 | 17 | 20 | 59 | 35 | 0 | 0 | 0 | 0 | 0 | 0 | 0 | 47.98 | 0 | 0 | 12 |
| 2016 | 3 | 23 | 17 | 30 | 59 | 35 | 0 | 0 | 0 | 0 | 0 | 0 | 0 | 47.98 | 0 | 0 | 12 |
| 2016 | 3 | 23 | 17 | 40 | 59 | 35 | 0 | 0 | 0 | 0 | 0 | 0 | 0 | 47.98 | 0 | 0 | 12 |
| 2016 | 3 | 23 | 17 | 50 | 59 | 35 | 0 | 0 | 0 | 0 | 0 | 0 | 0 | 48 | 0 | 0 | 12 |
| 2016 | 3 | 23 | 18 | 0 | 59 | 35 | 0 | 0 | 0 | 0 | 0 | 0 | 0 | 47.98 | 0 | 0 | 12 |
| 2016 | 3 | 23 | 18 | 10 | 59 | 34 | 0 | 0 | 0 | 0 | 0 | 0 | 0 | 48 | 0 | 0 | 12 |
| 2016 | 3 | 23 | 18 | 20 | 59 | 35 | 0 | 0 | 0 | 0 | 0 | 0 | 0 | 48 | 0 | 0 | 12 |
| 2016 | 3 | 23 | 18 | 30 | 59 | 35 | 0 | 0 | 0 | 0 | 0 | 0 | 0 | 48 | 0 | 0 | 12 |
| 2016 | 3 | 23 | 18 | 40 | 59 | 35 | 0 | 0 | 0 | 0 | 0 | 0 | 0 | 48 | 0 | 0 | 12 |
| 2016 | 3 | 23 | 18 | 50 | 59 | 35 | 0 | 0 | 0 | 0 | 0 | 0 | 0 | 48 | 0 | 0 | 12 |
| 2016 | 3 | 23 | 19 | 0 | 59 | 35 | 0 | 0 | 0 | 0 | 0 | 0 | 0 | 48 | 0 | 0 | 12 |
| 2016 | 3 | 23 | 19 | 10 | 59 | 35 | 0 | 0 | 0 | 0 | 0 | 0 | 0 | 48 | 0 | 0 | 12 |
| 2016 | 3 | 23 | 19 | 20 | 59 | 35 | 0 | 0 | 0 | 0 | 0 | 0 | 0 | 48 | 0 | 0 | 12 |
| 2016 | 3 | 23 | 19 | 30 | 59 | 35 | 0 | 0 | 0 | 0 | 0 | 0 | 0 | 48 | 0 | 0 | 12 |
| 2016 | 3 | 23 | 19 | 40 | 59 | 35 | 0 | 0 | 0 | 0 | 0 | 0 | 0 | 47.98 | 0 | 0 | 12 |
| 2016 | 3 | 23 | 19 | 50 | 59 | 35 | 0 | 0 | 0 | 0 | 0 | 0 | 0 | 47.98 | 0 | 0 | 12 |
| 2016 | 3 | 23 | 20 | 0 | 59 | 35 | 0 | 0 | 0 | 0 | 0 | 0 | 0 | 47.97 | 0 | 0 | 12 |
| 2016 | 3 | 23 | 20 | 10 | 59 | 35 | 0 | 0 | 0 | 0 | 0 | 0 | 0 | 47.95 | 0 | 0 | 12 |
| 2016 | 3 | 23 | 20 | 20 | 59 | 35 | 0 | 0 | 0 | 0 | 0 | 0 | 0 | 47.95 | 0 | 0 | 12 |
| 2016 | 3 | 23 | 20 | 30 | 59 | 35 | 0 | 0 | 0 | 0 | 0 | 0 | 0 | 47.93 | 0 | 0 | 12 |
| 2016 | 3 | 23 | 20 | 40 | 59 | 34 | 0 | 0 | 0 | 0 | 0 | 0 | 0 | 47.89 | 0 | 0 | 12 |
| 2016 | 3 | 23 | 20 | 50 | 59 | 35 | 0 | 0 | 0 | 0 | 0 | 0 | 0 | 47.88 | 0 | 0 | 12 |
| 2016 | 3 | 23 | 21 | 0 | 59 | 34 | 0 | 0 | 0 | 0 | 0 | 0 | 0 | 47.86 | 0 | 0 | 12 |
| 2016 | 3 | 23 | 21 | 10 | 59 | 35 | 0 | 0 | 0 | 0 | 0 | 0 | 0 | 47.84 | 0 | 0 | 12 |
| 2016 | 3 | 23 | 21 | 20 | 59 | 35 | 0 | 0 | 0 | 0 | 0 | 0 | 0 | 47.82 | 0 | 0 | 12 |
| 2016 | 3 | 23 | 21 | 30 | 59 | 35 | 0 | 0 | 0 | 0 | 0 | 0 | 0 | 47.79 | 0 | 0 | 12 |
| 2016 | 3 | 23 | 21 | 40 | 59 | 35 | 0 | 0 | 0 | 0 | 0 | 0 | 0 | 47.77 | 0 | 0 | 12 |
| 2016 | 3 | 23 | 21 | 50 | 59 | 35 | 0 | 0 | 0 | 0 | 0 | 0 | 0 | 47.73 | 0 | 0 | 12 |
| 2016 | 3 | 23 | 22 | 0 | 59 | 35 | 0 | 0 | 0 | 0 | 0 | 0 | 0 | 47.7 | 0 | 0 | 11.8 |
| 2016 | 3 | 23 | 22 | 10 | 59 | 35 | 0 | 0 | 0 | 0 | 0 | 0 | 0 | 47.66 | 0 | 0 | 11.8 |
| 2016 | 3 | 23 | 22 | 20 | 59 | 35 | 0 | 0 | 0 | 0 | 0 | 0 | 0 | 47.62 | 0 | 0 | 11.8 |
| 2016 | 3 | 23 | 22 | 30 | 59 | 35 | 0 | 0 | 0 | 0 | 0 | 0 | 0 | 47.59 | 0 | 0 | 11.8 |
| 2016 | 3 | 23 | 22 | 40 | 59 | 35 | 0 | 0 | 0 | 0 | 0 | 0 | 0 | 47.55 | 0 | 0 | 11.8 |
| 2016 | 3 | 23 | 22 | 50 | 59 | 35 | 0 | 0 | 0 | 0 | 0 | 0 | 0 | 47.52 | 0 | 0 | 11.8 |
| 2016 | 3 | 23 | 23 | 0 | 59 | 35 | 0 | 0 | 0 | 0 | 0 | 0 | 0 | 47.48 | 0 | 0 | 11.8 |
| 2016 | 3 | 23 | 23 | 10 | 59 | 35 | 0 | 0 | 0 | 0 | 0 | 0 | 0 | 47.44 | 0 | 0 | 11.8 |
| 2016 | 3 | 23 | 23 | 20 | 59 | 35 | 0 | 0 | 0 | 0 | 0 | 0 | 0 | 47.41 | 0 | 0 | 11.8 |
| 2016 | 3 | 23 | 23 | 30 | 59 | 36 | 0 | 0 | 0 | 0 | 0 | 0 | 0 | 47.35 | 0 | 0 | 11.8 |
| 2016 | 3 | 23 | 23 | 40 | 59 | 35 | 0 | 0 | 0 | 0 | 0 | 0 | 0 | 47.32 | 0 | 0 | 11.8 |
| 2016 | 3 | 23 | 23 | 50 | 59 | 35 | 0 | 0 | 0 | 0 | 0 | 0 | 0 | 47.26 | 0 | 0 | 11.8 |

Reinhackle (0356)

| Year | Month | Day | Hour | Minute | Second | Noise3 | IceDetection | Heading | Pitch | Roll | StdDevHeading | StdDevPitch | StdDevRoll | Temperature | Pressure | StdDevPressure | Voltage |
|------|-------|-----|------|--------|--------|--------|--------------|---------|-------|------|---------------|-------------|------------|-------------|----------|----------------|---------|
| 2016 | 3 | 24 | 0 | 0 | 59 | 35 | 0 | 0 | 0 | 0 | 0 | 0 | 0 | 47.23 | 0 | 0 | 11.8 |
| 2016 | 3 | 24 | 0 | 10 | 59 | 35 | 0 | 0 | 0 | 0 | 0 | 0 | 0 | 47.17 | 0 | 0 | 11.8 |
| 2016 | 3 | 24 | 0 | 20 | 59 | 35 | 0 | 0 | 0 | 0 | 0 | 0 | 0 | 47.14 | 0 | 0 | 11.8 |
| 2016 | 3 | 24 | 0 | 30 | 59 | 35 | 0 | 0 | 0 | 0 | 0 | 0 | 0 | 47.08 | 0 | 0 | 11.8 |
| 2016 | 3 | 24 | 0 | 40 | 59 | 35 | 0 | 0 | 0 | 0 | 0 | 0 | 0 | 47.03 | 0 | 0 | 11.8 |
| 2016 | 3 | 24 | 0 | 50 | 59 | 35 | 0 | 0 | 0 | 0 | 0 | 0 | 0 | 46.98 | 0 | 0 | 11.8 |
| 2016 | 3 | 24 | 1 | 0 | 59 | 35 | 0 | 0 | 0 | 0 | 0 | 0 | 0 | 46.92 | 0 | 0 | 11.8 |
| 2016 | 3 | 24 | 1 | 10 | 59 | 35 | 0 | 0 | 0 | 0 | 0 | 0 | 0 | 46.89 | 0 | 0 | 11.8 |
| 2016 | 3 | 24 | 1 | 20 | 59 | 35 | 0 | 0 | 0 | 0 | 0 | 0 | 0 | 46.83 | 0 | 0 | 11.8 |
| 2016 | 3 | 24 | 1 | 30 | 59 | 35 | 0 | 0 | 0 | 0 | 0 | 0 | 0 | 46.78 | 0 | 0 | 11.8 |
| 2016 | 3 | 24 | 1 | 40 | 59 | 35 | 0 | 0 | 0 | 0 | 0 | 0 | 0 | 46.72 | 0 | 0 | 11.8 |
| 2016 | 3 | 24 | 1 | 50 | 59 | 35 | 0 | 0 | 0 | 0 | 0 | 0 | 0 | 46.67 | 0 | 0 | 11.8 |
| 2016 | 3 | 24 | 2 | 0 | 59 | 35 | 0 | 0 | 0 | 0 | 0 | 0 | 0 | 46.62 | 0 | 0 | 11.8 |
| 2016 | 3 | 24 | 2 | 10 | 59 | 35 | 0 | 0 | 0 | 0 | 0 | 0 | 0 | 46.56 | 0 | 0 | 11.8 |
| 2016 | 3 | 24 | 2 | 20 | 59 | 35 | 0 | 0 | 0 | 0 | 0 | 0 | 0 | 46.49 | 0 | 0 | 11.8 |
| 2016 | 3 | 24 | 2 | 30 | 59 | 35 | 0 | 0 | 0 | 0 | 0 | 0 | 0 | 46.44 | 0 | 0 | 11.8 |
| 2016 | 3 | 24 | 2 | 40 | 59 | 35 | 0 | 0 | 0 | 0 | 0 | 0 | 0 | 46.38 | 0 | 0 | 11.8 |
| 2016 | 3 | 24 | 2 | 50 | 59 | 36 | 0 | 0 | 0 | 0 | 0 | 0 | 0 | 46.33 | 0 | 0 | 11.8 |
| 2016 | 3 | 24 | 3 | 0 | 59 | 35 | 0 | 0 | 0 | 0 | 0 | 0 | 0 | 46.27 | 0 | 0 | 11.8 |
| 2016 | 3 | 24 | 3 | 10 | 59 | 35 | 0 | 0 | 0 | 0 | 0 | 0 | 0 | 46.2 | 0 | 0 | 11.8 |
| 2016 | 3 | 24 | 3 | 20 | 59 | 35 | 0 | 0 | 0 | 0 | 0 | 0 | 0 | 46.17 | 0 | 0 | 11.8 |
| 2016 | 3 | 24 | 3 | 30 | 59 | 36 | 0 | 0 | 0 | 0 | 0 | 0 | 0 | 46.11 | 0 | 0 | 11.8 |
| 2016 | 3 | 24 | 3 | 40 | 59 | 35 | 0 | 0 | 0 | 0 | 0 | 0 | 0 | 46.04 | 0 | 0 | 11.8 |
| 2016 | 3 | 24 | 3 | 50 | 59 | 35 | 0 | 0 | 0 | 0 | 0 | 0 | 0 | 45.99 | 0 | 0 | 11.6 |
| 2016 | 3 | 24 | 4 | 0 | 59 | 35 | 0 | 0 | 0 | 0 | 0 | 0 | 0 | 45.93 | 0 | 0 | 11.6 |
| 2016 | 3 | 24 | 4 | 10 | 59 | 35 | 0 | 0 | 0 | 0 | 0 | 0 | 0 | 45.88 | 0 | 0 | 11.6 |
| 2016 | 3 | 24 | 4 | 20 | 59 | 35 | 0 | 0 | 0 | 0 | 0 | 0 | 0 | 45.81 | 0 | 0 | 11.6 |
| 2016 | 3 | 24 | 4 | 30 | 59 | 35 | 0 | 0 | 0 | 0 | 0 | 0 | 0 | 45.75 | 0 | 0 | 11.6 |
| 2016 | 3 | 24 | 4 | 40 | 59 | 35 | 0 | 0 | 0 | 0 | 0 | 0 | 0 | 45.7 | 0 | 0 | 11.6 |
| 2016 | 3 | 24 | 4 | 50 | 59 | 35 | 0 | 0 | 0 | 0 | 0 | 0 | 0 | 45.64 | 0 | 0 | 11.6 |
| 2016 | 3 | 24 | 5 | 0 | 59 | 35 | 0 | 0 | 0 | 0 | 0 | 0 | 0 | 45.57 | 0 | 0 | 11.6 |
| 2016 | 3 | 24 | 5 | 10 | 59 | 35 | 0 | 0 | 0 | 0 | 0 | 0 | 0 | 45.52 | 0 | 0 | 11.6 |
| 2016 | 3 | 24 | 5 | 20 | 59 | 35 | 0 | 0 | 0 | 0 | 0 | 0 | 0 | 45.46 | 0 | 0 | 11.6 |
| 2016 | 3 | 24 | 5 | 30 | 59 | 35 | 0 | 0 | 0 | 0 | 0 | 0 | 0 | 45.39 | 0 | 0 | 11.6 |
| 2016 | 3 | 24 | 5 | 40 | 59 | 35 | 0 | 0 | 0 | 0 | 0 | 0 | 0 | 45.36 | 0 | 0 | 11.6 |
| 2016 | 3 | 24 | 5 | 50 | 59 | 35 | 0 | 0 | 0 | 0 | 0 | 0 | 0 | 45.28 | 0 | 0 | 11.6 |
| 2016 | 3 | 24 | 6 | 0 | 59 | 35 | 0 | 0 | 0 | 0 | 0 | 0 | 0 | 45.23 | 0 | 0 | 11.6 |
| 2016 | 3 | 24 | 6 | 10 | 59 | 35 | 0 | 0 | 0 | 0 | 0 | 0 | 0 | 45.19 | 0 | 0 | 11.6 |
| 2016 | 3 | 24 | 6 | 20 | 59 | 35 | 0 | 0 | 0 | 0 | 0 | 0 | 0 | 45.14 | 0 | 0 | 11.6 |
| 2016 | 3 | 24 | 6 | 30 | 59 | 35 | 0 | 0 | 0 | 0 | 0 | 0 | 0 | 45.09 | 0 | 0 | 11.6 |
| 2016 | 3 | 24 | 6 | 40 | 59 | 35 | 0 | 0 | 0 | 0 | 0 | 0 | 0 | 45.05 | 0 | 0 | 11.8 |
| 2016 | 3 | 24 | 6 | 50 | 59 | 35 | 0 | 0 | 0 | 0 | 0 | 0 | 0 | 45 | 0 | 0 | 12 |
| 2016 | 3 | 24 | 7 | 0 | 59 | 35 | 0 | 0 | 0 | 0 | 0 | 0 | 0 | 44.96 | 0 | 0 | 12.2 |
| 2016 | 3 | 24 | 7 | 10 | 59 | 35 | 0 | 0 | 0 | 0 | 0 | 0 | 0 | 44.91 | 0 | 0 | 12.4 |
| 2016 | 3 | 24 | 7 | 20 | 59 | 35 | 0 | 0 | 0 | 0 | 0 | 0 | 0 | 44.92 | 0 | 0 | 12.6 |
| 2016 | 3 | 24 | 7 | 30 | 59 | 36 | 0 | 0 | 0 | 0 | 0 | 0 | 0 | 44.94 | 0 | 0 | 12.8 |

Reinhackle (0356)

| Year | Month | Day | Hour | Minute | Second | Noise3 | IceDetection | Heading | Pitch | Roll | StdDevHeading | StdDevPitch | StdDevRoll | Temperature | Pressure | StdDevPressure | Voltage |
|------|-------|-----|------|--------|--------|--------|--------------|---------|-------|------|---------------|-------------|------------|-------------|----------|----------------|---------|
| 2016 | 3 | 24 | 7 | 40 | 59 | 35 | 0 | 0 | 0 | 0 | 0 | 0 | 0 | 44.98 | 0 | 0 | 12.8 |
| 2016 | 3 | 24 | 7 | 50 | 59 | 35 | 0 | 0 | 0 | 0 | 0 | 0 | 0 | 45.03 | 0 | 0 | 12.8 |
| 2016 | 3 | 24 | 8 | 0 | 59 | 36 | 0 | 0 | 0 | 0 | 0 | 0 | 0 | 45.16 | 0 | 0 | 13 |
| 2016 | 3 | 24 | 8 | 10 | 59 | 35 | 0 | 0 | 0 | 0 | 0 | 0 | 0 | 45.23 | 0 | 0 | 13 |
| 2016 | 3 | 24 | 8 | 20 | 59 | 36 | 0 | 0 | 0 | 0 | 0 | 0 | 0 | 45.3 | 0 | 0 | 13 |
| 2016 | 3 | 24 | 8 | 30 | 59 | 36 | 0 | 0 | 0 | 0 | 0 | 0 | 0 | 45.39 | 0 | 0 | 13.2 |
| 2016 | 3 | 24 | 8 | 40 | 59 | 35 | 0 | 0 | 0 | 0 | 0 | 0 | 0 | 45.46 | 0 | 0 | 13.2 |
| 2016 | 3 | 24 | 8 | 50 | 59 | 35 | 0 | 0 | 0 | 0 | 0 | 0 | 0 | 45.57 | 0 | 0 | 13.4 |
| 2016 | 3 | 24 | 9 | 0 | 59 | 35 | 0 | 0 | 0 | 0 | 0 | 0 | 0 | 45.64 | 0 | 0 | 13.6 |
| 2016 | 3 | 24 | 9 | 10 | 59 | 35 | 0 | 0 | 0 | 0 | 0 | 0 | 0 | 45.7 | 0 | 0 | 13.8 |
| 2016 | 3 | 24 | 9 | 20 | 59 | 35 | 0 | 0 | 0 | 0 | 0 | 0 | 0 | 45.79 | 0 | 0 | 13.8 |
| 2016 | 3 | 24 | 9 | 30 | 59 | 35 | 0 | 0 | 0 | 0 | 0 | 0 | 0 | 45.9 | 0 | 0 | 13.6 |
| 2016 | 3 | 24 | 9 | 40 | 59 | 36 | 0 | 0 | 0 | 0 | 0 | 0 | 0 | 46 | 0 | 0 | 13.6 |
| 2016 | 3 | 24 | 9 | 50 | 59 | 35 | 0 | 0 | 0 | 0 | 0 | 0 | 0 | 46.08 | 0 | 0 | 13.6 |
| 2016 | 3 | 24 | 10 | 0 | 59 | 36 | 0 | 0 | 0 | 0 | 0 | 0 | 0 | 46.15 | 0 | 0 | 13.6 |
| 2016 | 3 | 24 | 10 | 10 | 59 | 35 | 0 | 0 | 0 | 0 | 0 | 0 | 0 | 46.2 | 0 | 0 | 13.6 |
| 2016 | 3 | 24 | 10 | 20 | 59 | 35 | 0 | 0 | 0 | 0 | 0 | 0 | 0 | 46.31 | 0 | 0 | 13.6 |
| 2016 | 3 | 24 | 10 | 30 | 59 | 36 | 0 | 0 | 0 | 0 | 0 | 0 | 0 | 46.4 | 0 | 0 | 13.6 |
| 2016 | 3 | 24 | 10 | 40 | 59 | 35 | 0 | 0 | 0 | 0 | 0 | 0 | 0 | 46.51 | 0 | 0 | 13.6 |
| 2016 | 3 | 24 | 10 | 50 | 59 | 35 | 0 | 0 | 0 | 0 | 0 | 0 | 0 | 46.58 | 0 | 0 | 13.6 |
| 2016 | 3 | 24 | 11 | 0 | 59 | 35 | 0 | 0 | 0 | 0 | 0 | 0 | 0 | 46.69 | 0 | 0 | 13.6 |
| 2016 | 3 | 24 | 11 | 10 | 59 | 35 | 0 | 0 | 0 | 0 | 0 | 0 | 0 | 46.72 | 0 | 0 | 13.6 |
| 2016 | 3 | 24 | 11 | 20 | 59 | 35 | 0 | 0 | 0 | 0 | 0 | 0 | 0 | 46.83 | 0 | 0 | 13.6 |
| 2016 | 3 | 24 | 11 | 30 | 59 | 35 | 0 | 0 | 0 | 0 | 0 | 0 | 0 | 46.9 | 0 | 0 | 13.6 |
| 2016 | 3 | 24 | 11 | 40 | 59 | 35 | 0 | 0 | 0 | 0 | 0 | 0 | 0 | 46.96 | 0 | 0 | 13.6 |
| 2016 | 3 | 24 | 11 | 50 | 59 | 34 | 0 | 0 | 0 | 0 | 0 | 0 | 0 | 46.99 | 0 | 0 | 13.6 |
| 2016 | 3 | 24 | 12 | 0 | 59 | 35 | 0 | 0 | 0 | 0 | 0 | 0 | 0 | 47.01 | 0 | 0 | 13.4 |
| 2016 | 3 | 24 | 12 | 10 | 59 | 36 | 0 | 0 | 0 | 0 | 0 | 0 | 0 | 47.12 | 0 | 0 | 13.4 |
| 2016 | 3 | 24 | 12 | 20 | 59 | 35 | 0 | 0 | 0 | 0 | 0 | 0 | 0 | 47.19 | 0 | 0 | 13.4 |
| 2016 | 3 | 24 | 12 | 30 | 59 | 35 | 0 | 0 | 0 | 0 | 0 | 0 | 0 | 47.16 | 0 | 0 | 13.4 |
| 2016 | 3 | 24 | 12 | 40 | 59 | 35 | 0 | 0 | 0 | 0 | 0 | 0 | 0 | 47.16 | 0 | 0 | 13.4 |
| 2016 | 3 | 24 | 12 | 50 | 59 | 35 | 0 | 0 | 0 | 0 | 0 | 0 | 0 | 47.28 | 0 | 0 | 13.4 |
| 2016 | 3 | 24 | 13 | 0 | 59 | 35 | 0 | 0 | 0 | 0 | 0 | 0 | 0 | 47.41 | 0 | 0 | 13.4 |
| 2016 | 3 | 24 | 13 | 10 | 59 | 35 | 0 | 0 | 0 | 0 | 0 | 0 | 0 | 47.44 | 0 | 0 | 13.4 |
| 2016 | 3 | 24 | 13 | 20 | 59 | 35 | 0 | 0 | 0 | 0 | 0 | 0 | 0 | 47.48 | 0 | 0 | 13.4 |
| 2016 | 3 | 24 | 13 | 30 | 59 | 35 | 0 | 0 | 0 | 0 | 0 | 0 | 0 | 47.52 | 0 | 0 | 13.4 |
| 2016 | 3 | 24 | 13 | 40 | 59 | 35 | 0 | 0 | 0 | 0 | 0 | 0 | 0 | 47.43 | 0 | 0 | 13.4 |
| 2016 | 3 | 24 | 13 | 50 | 59 | 35 | 0 | 0 | 0 | 0 | 0 | 0 | 0 | 47.52 | 0 | 0 | 13.4 |
| 2016 | 3 | 24 | 14 | 0 | 59 | 35 | 0 | 0 | 0 | 0 | 0 | 0 | 0 | 47.61 | 0 | 0 | 13.4 |
| 2016 | 3 | 24 | 14 | 10 | 59 | 35 | 0 | 0 | 0 | 0 | 0 | 0 | 0 | 47.7 | 0 | 0 | 13.4 |
| 2016 | 3 | 24 | 14 | 20 | 59 | 35 | 0 | 0 | 0 | 0 | 0 | 0 | 0 | 47.71 | 0 | 0 | 13.4 |
| 2016 | 3 | 24 | 14 | 30 | 59 | 35 | 0 | 0 | 0 | 0 | 0 | 0 | 0 | 47.62 | 0 | 0 | 13.4 |
| 2016 | 3 | 24 | 14 | 40 | 59 | 35 | 0 | 0 | 0 | 0 | 0 | 0 | 0 | 47.64 | 0 | 0 | 13.4 |
| 2016 | 3 | 24 | 14 | 50 | 59 | 34 | 0 | 0 | 0 | 0 | 0 | 0 | 0 | 47.62 | 0 | 0 | 13.4 |
| 2016 | 3 | 24 | 15 | 0 | 59 | 35 | 0 | 0 | 0 | 0 | 0 | 0 | 0 | 47.71 | 0 | 0 | 13.4 |
| 2016 | 3 | 24 | 15 | 10 | 59 | 35 | 0 | 0 | 0 | 0 | 0 | 0 | 0 | 47.75 | 0 | 0 | 13.4 |

Reinhackle (0356)

| Year | Month | Day | Hour | Minute | Second | Noise3 | IceDetection | Heading | Pitch | Roll | StdDevHeading | StdDevPitch | StdDevRoll | Temperature | Pressure | StdDevPressure | Voltage |
|------|-------|-----|------|--------|--------|--------|--------------|---------|-------|------|---------------|-------------|------------|-------------|----------|----------------|---------|
| 2016 | 3 | 24 | 15 | 20 | 59 | 34 | 0 | 0 | 0 | 0 | 0 | 0 | 0 | 47.75 | 0 | 0 | 13.4 |
| 2016 | 3 | 24 | 15 | 30 | 59 | 35 | 0 | 0 | 0 | 0 | 0 | 0 | 0 | 47.71 | 0 | 0 | 13.4 |
| 2016 | 3 | 24 | 15 | 40 | 59 | 35 | 0 | 0 | 0 | 0 | 0 | 0 | 0 | 47.75 | 0 | 0 | 13.4 |
| 2016 | 3 | 24 | 15 | 50 | 59 | 35 | 0 | 0 | 0 | 0 | 0 | 0 | 0 | 47.77 | 0 | 0 | 13.4 |
| 2016 | 3 | 24 | 16 | 0 | 59 | 35 | 0 | 0 | 0 | 0 | 0 | 0 | 0 | 47.8 | 0 | 0 | 13.4 |
| 2016 | 3 | 24 | 16 | 10 | 59 | 35 | 0 | 0 | 0 | 0 | 0 | 0 | 0 | 47.84 | 0 | 0 | 13.4 |
| 2016 | 3 | 24 | 16 | 20 | 59 | 35 | 0 | 0 | 0 | 0 | 0 | 0 | 0 | 47.84 | 0 | 0 | 13.4 |
| 2016 | 3 | 24 | 16 | 30 | 59 | 35 | 0 | 0 | 0 | 0 | 0 | 0 | 0 | 47.84 | 0 | 0 | 12.6 |
| 2016 | 3 | 24 | 16 | 40 | 59 | 35 | 0 | 0 | 0 | 0 | 0 | 0 | 0 | 47.82 | 0 | 0 | 12.6 |
| 2016 | 3 | 24 | 16 | 50 | 59 | 35 | 0 | 0 | 0 | 0 | 0 | 0 | 0 | 47.82 | 0 | 0 | 12.2 |
| 2016 | 3 | 24 | 17 | 0 | 59 | 35 | 0 | 0 | 0 | 0 | 0 | 0 | 0 | 47.82 | 0 | 0 | 12.2 |
| 2016 | 3 | 24 | 17 | 10 | 59 | 35 | 0 | 0 | 0 | 0 | 0 | 0 | 0 | 47.86 | 0 | 0 | 12.2 |
| 2016 | 3 | 24 | 17 | 20 | 59 | 35 | 0 | 0 | 0 | 0 | 0 | 0 | 0 | 47.89 | 0 | 0 | 12 |
| 2016 | 3 | 24 | 17 | 30 | 59 | 34 | 0 | 0 | 0 | 0 | 0 | 0 | 0 | 47.89 | 0 | 0 | 12 |
| 2016 | 3 | 24 | 17 | 40 | 59 | 35 | 0 | 0 | 0 | 0 | 0 | 0 | 0 | 47.91 | 0 | 0 | 12 |
| 2016 | 3 | 24 | 17 | 50 | 59 | 35 | 0 | 0 | 0 | 0 | 0 | 0 | 0 | 47.93 | 0 | 0 | 12 |
| 2016 | 3 | 24 | 18 | 0 | 59 | 35 | 0 | 0 | 0 | 0 | 0 | 0 | 0 | 47.95 | 0 | 0 | 12 |
| 2016 | 3 | 24 | 18 | 10 | 59 | 35 | 0 | 0 | 0 | 0 | 0 | 0 | 0 | 47.97 | 0 | 0 | 12 |
| 2016 | 3 | 24 | 18 | 20 | 59 | 34 | 0 | 0 | 0 | 0 | 0 | 0 | 0 | 47.97 | 0 | 0 | 12 |
| 2016 | 3 | 24 | 18 | 30 | 59 | 35 | 0 | 0 | 0 | 0 | 0 | 0 | 0 | 47.98 | 0 | 0 | 12 |
| 2016 | 3 | 24 | 18 | 40 | 59 | 35 | 0 | 0 | 0 | 0 | 0 | 0 | 0 | 47.98 | 0 | 0 | 12 |
| 2016 | 3 | 24 | 18 | 50 | 59 | 35 | 0 | 0 | 0 | 0 | 0 | 0 | 0 | 48 | 0 | 0 | 12 |
| 2016 | 3 | 24 | 19 | 0 | 59 | 35 | 0 | 0 | 0 | 0 | 0 | 0 | 0 | 47.98 | 0 | 0 | 12 |
| 2016 | 3 | 24 | 19 | 10 | 59 | 35 | 0 | 0 | 0 | 0 | 0 | 0 | 0 | 47.98 | 0 | 0 | 12 |
| 2016 | 3 | 24 | 19 | 20 | 59 | 35 | 0 | 0 | 0 | 0 | 0 | 0 | 0 | 47.98 | 0 | 0 | 12 |
| 2016 | 3 | 24 | 19 | 30 | 59 | 35 | 0 | 0 | 0 | 0 | 0 | 0 | 0 | 47.97 | 0 | 0 | 12 |
| 2016 | 3 | 24 | 19 | 40 | 59 | 35 | 0 | 0 | 0 | 0 | 0 | 0 | 0 | 47.95 | 0 | 0 | 12 |
| 2016 | 3 | 24 | 19 | 50 | 59 | 35 | 0 | 0 | 0 | 0 | 0 | 0 | 0 | 47.93 | 0 | 0 | 12 |
| 2016 | 3 | 24 | 20 | 0 | 59 | 35 | 0 | 0 | 0 | 0 | 0 | 0 | 0 | 47.91 | 0 | 0 | 12 |
| 2016 | 3 | 24 | 20 | 10 | 59 | 34 | 0 | 0 | 0 | 0 | 0 | 0 | 0 | 47.89 | 0 | 0 | 12 |
| 2016 | 3 | 24 | 20 | 20 | 59 | 35 | 0 | 0 | 0 | 0 | 0 | 0 | 0 | 47.88 | 0 | 0 | 12 |
| 2016 | 3 | 24 | 20 | 30 | 59 | 34 | 0 | 0 | 0 | 0 | 0 | 0 | 0 | 47.84 | 0 | 0 | 12 |
| 2016 | 3 | 24 | 20 | 40 | 59 | 35 | 0 | 0 | 0 | 0 | 0 | 0 | 0 | 47.82 | 0 | 0 | 12 |
| 2016 | 3 | 24 | 20 | 50 | 59 | 35 | 0 | 0 | 0 | 0 | 0 | 0 | 0 | 47.79 | 0 | 0 | 12 |
| 2016 | 3 | 24 | 21 | 0 | 59 | 35 | 0 | 0 | 0 | 0 | 0 | 0 | 0 | 47.75 | 0 | 0 | 12 |
| 2016 | 3 | 24 | 21 | 10 | 59 | 35 | 0 | 0 | 0 | 0 | 0 | 0 | 0 | 47.71 | 0 | 0 | 12 |
| 2016 | 3 | 24 | 21 | 20 | 59 | 34 | 0 | 0 | 0 | 0 | 0 | 0 | 0 | 47.68 | 0 | 0 | 12 |
| 2016 | 3 | 24 | 21 | 30 | 59 | 35 | 0 | 0 | 0 | 0 | 0 | 0 | 0 | 47.66 | 0 | 0 | 12 |
| 2016 | 3 | 24 | 21 | 40 | 59 | 35 | 0 | 0 | 0 | 0 | 0 | 0 | 0 | 47.62 | 0 | 0 | 12 |
| 2016 | 3 | 24 | 21 | 50 | 59 | 35 | 0 | 0 | 0 | 0 | 0 | 0 | 0 | 47.59 | 0 | 0 | 12 |
| 2016 | 3 | 24 | 22 | 0 | 59 | 35 | 0 | 0 | 0 | 0 | 0 | 0 | 0 | 47.53 | 0 | 0 | 12 |
| 2016 | 3 | 24 | 22 | 10 | 59 | 34 | 0 | 0 | 0 | 0 | 0 | 0 | 0 | 47.5 | 0 | 0 | 11.8 |
| 2016 | 3 | 24 | 22 | 20 | 59 | 35 | 0 | 0 | 0 | 0 | 0 | 0 | 0 | 47.46 | 0 | 0 | 11.8 |
| 2016 | 3 | 24 | 22 | 30 | 59 | 35 | 0 | 0 | 0 | 0 | 0 | 0 | 0 | 47.43 | 0 | 0 | 11.8 |
| 2016 | 3 | 24 | 22 | 40 | 59 | 35 | 0 | 0 | 0 | 0 | 0 | 0 | 0 | 47.39 | 0 | 0 | 11.8 |
| 2016 | 3 | 24 | 22 | 50 | 59 | 35 | 0 | 0 | 0 | 0 | 0 | 0 | 0 | 47.37 | 0 | 0 | 11.8 |

Reinhackle (0356)

| Year | Month | Day | Hour | Minute | Second | Noise3 | IceDetection | Heading | Pitch | Roll | StdDevHeading | StdDevPitch | StdDevRoll | Temperature | Pressure | StdDevPressure | Voltage |
|------|-------|-----|------|--------|--------|--------|--------------|---------|-------|------|---------------|-------------|------------|-------------|----------|----------------|---------|
| 2016 | 3 | 24 | 23 | 0 | 59 | 35 | 0 | 0 | 0 | 0 | 0 | 0 | 0 | 47.32 | 0 | 0 | 11.8 |
| 2016 | 3 | 24 | 23 | 10 | 59 | 35 | 0 | 0 | 0 | 0 | 0 | 0 | 0 | 47.3 | 0 | 0 | 11.8 |
| 2016 | 3 | 24 | 23 | 20 | 59 | 35 | 0 | 0 | 0 | 0 | 0 | 0 | 0 | 47.25 | 0 | 0 | 11.8 |
| 2016 | 3 | 24 | 23 | 30 | 59 | 35 | 0 | 0 | 0 | 0 | 0 | 0 | 0 | 47.23 | 0 | 0 | 11.8 |
| 2016 | 3 | 24 | 23 | 40 | 59 | 35 | 0 | 0 | 0 | 0 | 0 | 0 | 0 | 47.19 | 0 | 0 | 11.8 |
| 2016 | 3 | 24 | 23 | 50 | 59 | 35 | 0 | 0 | 0 | 0 | 0 | 0 | 0 | 47.16 | 0 | 0 | 11.8 |
| 2016 | 3 | 25 | 0 | 0 | 59 | 35 | 0 | 0 | 0 | 0 | 0 | 0 | 0 | 47.12 | 0 | 0 | 11.8 |
| 2016 | 3 | 25 | 0 | 10 | 59 | 35 | 0 | 0 | 0 | 0 | 0 | 0 | 0 | 47.08 | 0 | 0 | 11.8 |
| 2016 | 3 | 25 | 0 | 20 | 59 | 35 | 0 | 0 | 0 | 0 | 0 | 0 | 0 | 47.05 | 0 | 0 | 11.8 |
| 2016 | 3 | 25 | 0 | 30 | 59 | 35 | 0 | 0 | 0 | 0 | 0 | 0 | 0 | 46.99 | 0 | 0 | 11.8 |
| 2016 | 3 | 25 | 0 | 40 | 59 | 34 | 0 | 0 | 0 | 0 | 0 | 0 | 0 | 46.96 | 0 | 0 | 11.8 |
| 2016 | 3 | 25 | 0 | 50 | 59 | 34 | 0 | 0 | 0 | 0 | 0 | 0 | 0 | 46.92 | 0 | 0 | 11.8 |
| 2016 | 3 | 25 | 1 | 0 | 59 | 35 | 0 | 0 | 0 | 0 | 0 | 0 | 0 | 46.89 | 0 | 0 | 11.8 |
| 2016 | 3 | 25 | 1 | 10 | 59 | 35 | 0 | 0 | 0 | 0 | 0 | 0 | 0 | 46.85 | 0 | 0 | 11.8 |
| 2016 | 3 | 25 | 1 | 20 | 59 | 34 | 0 | 0 | 0 | 0 | 0 | 0 | 0 | 46.8 | 0 | 0 | 11.8 |
| 2016 | 3 | 25 | 1 | 30 | 59 | 35 | 0 | 0 | 0 | 0 | 0 | 0 | 0 | 46.76 | 0 | 0 | 11.8 |
| 2016 | 3 | 25 | 1 | 40 | 59 | 35 | 0 | 0 | 0 | 0 | 0 | 0 | 0 | 46.71 | 0 | 0 | 11.8 |
| 2016 | 3 | 25 | 1 | 50 | 59 | 35 | 0 | 0 | 0 | 0 | 0 | 0 | 0 | 46.67 | 0 | 0 | 11.8 |
| 2016 | 3 | 25 | 2 | 0 | 59 | 36 | 0 | 0 | 0 | 0 | 0 | 0 | 0 | 46.62 | 0 | 0 | 11.8 |
| 2016 | 3 | 25 | 2 | 10 | 59 | 35 | 0 | 0 | 0 | 0 | 0 | 0 | 0 | 46.56 | 0 | 0 | 11.8 |
| 2016 | 3 | 25 | 2 | 20 | 59 | 35 | 0 | 0 | 0 | 0 | 0 | 0 | 0 | 46.53 | 0 | 0 | 11.8 |
| 2016 | 3 | 25 | 2 | 30 | 59 | 35 | 0 | 0 | 0 | 0 | 0 | 0 | 0 | 46.49 | 0 | 0 | 11.8 |
| 2016 | 3 | 25 | 2 | 40 | 59 | 35 | 0 | 0 | 0 | 0 | 0 | 0 | 0 | 46.44 | 0 | 0 | 11.8 |
| 2016 | 3 | 25 | 2 | 50 | 59 | 36 | 0 | 0 | 0 | 0 | 0 | 0 | 0 | 46.4 | 0 | 0 | 11.8 |
| 2016 | 3 | 25 | 3 | 0 | 59 | 35 | 0 | 0 | 0 | 0 | 0 | 0 | 0 | 46.35 | 0 | 0 | 11.8 |
| 2016 | 3 | 25 | 3 | 10 | 59 | 35 | 0 | 0 | 0 | 0 | 0 | 0 | 0 | 46.29 | 0 | 0 | 11.8 |
| 2016 | 3 | 25 | 3 | 20 | 59 | 35 | 0 | 0 | 0 | 0 | 0 | 0 | 0 | 46.24 | 0 | 0 | 11.8 |
| 2016 | 3 | 25 | 3 | 30 | 59 | 35 | 0 | 0 | 0 | 0 | 0 | 0 | 0 | 46.18 | 0 | 0 | 11.8 |
| 2016 | 3 | 25 | 3 | 40 | 59 | 35 | 0 | 0 | 0 | 0 | 0 | 0 | 0 | 46.15 | 0 | 0 | 11.8 |
| 2016 | 3 | 25 | 3 | 50 | 59 | 35 | 0 | 0 | 0 | 0 | 0 | 0 | 0 | 46.08 | 0 | 0 | 11.8 |
| 2016 | 3 | 25 | 4 | 0 | 59 | 35 | 0 | 0 | 0 | 0 | 0 | 0 | 0 | 46.04 | 0 | 0 | 11.8 |
| 2016 | 3 | 25 | 4 | 10 | 59 | 35 | 0 | 0 | 0 | 0 | 0 | 0 | 0 | 45.99 | 0 | 0 | 11.8 |
| 2016 | 3 | 25 | 4 | 20 | 59 | 35 | 0 | 0 | 0 | 0 | 0 | 0 | 0 | 45.93 | 0 | 0 | 11.8 |
| 2016 | 3 | 25 | 4 | 30 | 59 | 35 | 0 | 0 | 0 | 0 | 0 | 0 | 0 | 45.9 | 0 | 0 | 11.8 |
| 2016 | 3 | 25 | 4 | 40 | 59 | 35 | 0 | 0 | 0 | 0 | 0 | 0 | 0 | 45.84 | 0 | 0 | 11.8 |
| 2016 | 3 | 25 | 4 | 50 | 59 | 36 | 0 | 0 | 0 | 0 | 0 | 0 | 0 | 45.79 | 0 | 0 | 11.8 |
| 2016 | 3 | 25 | 5 | 0 | 59 | 35 | 0 | 0 | 0 | 0 | 0 | 0 | 0 | 45.73 | 0 | 0 | 11.8 |
| 2016 | 3 | 25 | 5 | 10 | 59 | 35 | 0 | 0 | 0 | 0 | 0 | 0 | 0 | 45.68 | 0 | 0 | 11.8 |
| 2016 | 3 | 25 | 5 | 20 | 59 | 35 | 0 | 0 | 0 | 0 | 0 | 0 | 0 | 45.64 | 0 | 0 | 11.8 |
| 2016 | 3 | 25 | 5 | 30 | 59 | 35 | 0 | 0 | 0 | 0 | 0 | 0 | 0 | 45.59 | 0 | 0 | 11.8 |
| 2016 | 3 | 25 | 5 | 40 | 59 | 35 | 0 | 0 | 0 | 0 | 0 | 0 | 0 | 45.57 | 0 | 0 | 11.8 |
| 2016 | 3 | 25 | 5 | 50 | 59 | 35 | 0 | 0 | 0 | 0 | 0 | 0 | 0 | 45.52 | 0 | 0 | 11.8 |
| 2016 | 3 | 25 | 6 | 0 | 59 | 35 | 0 | 0 | 0 | 0 | 0 | 0 | 0 | 45.48 | 0 | 0 | 11.8 |
| 2016 | 3 | 25 | 6 | 10 | 59 | 35 | 0 | 0 | 0 | 0 | 0 | 0 | 0 | 45.45 | 0 | 0 | 11.8 |
| 2016 | 3 | 25 | 6 | 20 | 59 | 35 | 0 | 0 | 0 | 0 | 0 | 0 | 0 | 45.37 | 0 | 0 | 11.8 |
| 2016 | 3 | 25 | 6 | 30 | 59 | 35 | 0 | 0 | 0 | 0 | 0 | 0 | 0 | 45.34 | 0 | 0 | 11.8 |

Reinhackle (0356)

| Year | Month | Day | Hour | Minute | Second | Noise3 | IceDetection | Heading | Pitch | Roll | StdDevHeading | StdDevPitch | StdDevRoll | Temperature | Pressure | StdDevPressure | Voltage |
|------|-------|-----|------|--------|--------|--------|--------------|---------|-------|------|---------------|-------------|------------|-------------|----------|----------------|---------|
| 2016 | 3 | 25 | 6 | 40 | 59 | 35 | 0 | 0 | 0 | 0 | 0 | 0 | 0 | 45.32 | 0 | 0 | 11.8 |
| 2016 | 3 | 25 | 6 | 50 | 59 | 36 | 0 | 0 | 0 | 0 | 0 | 0 | 0 | 45.27 | 0 | 0 | 12 |
| 2016 | 3 | 25 | 7 | 0 | 59 | 35 | 0 | 0 | 0 | 0 | 0 | 0 | 0 | 45.23 | 0 | 0 | 12 |
| 2016 | 3 | 25 | 7 | 10 | 59 | 34 | 0 | 0 | 0 | 0 | 0 | 0 | 0 | 45.23 | 0 | 0 | 12.2 |
| 2016 | 3 | 25 | 7 | 20 | 59 | 35 | 0 | 0 | 0 | 0 | 0 | 0 | 0 | 45.23 | 0 | 0 | 12.4 |
| 2016 | 3 | 25 | 7 | 30 | 59 | 35 | 0 | 0 | 0 | 0 | 0 | 0 | 0 | 45.25 | 0 | 0 | 12.6 |
| 2016 | 3 | 25 | 7 | 40 | 59 | 35 | 0 | 0 | 0 | 0 | 0 | 0 | 0 | 45.27 | 0 | 0 | 12.6 |
| 2016 | 3 | 25 | 7 | 50 | 59 | 35 | 0 | 0 | 0 | 0 | 0 | 0 | 0 | 45.36 | 0 | 0 | 12.8 |
| 2016 | 3 | 25 | 8 | 0 | 59 | 35 | 0 | 0 | 0 | 0 | 0 | 0 | 0 | 45.39 | 0 | 0 | 12.8 |
| 2016 | 3 | 25 | 8 | 10 | 59 | 35 | 0 | 0 | 0 | 0 | 0 | 0 | 0 | 45.46 | 0 | 0 | 12.8 |
| 2016 | 3 | 25 | 8 | 20 | 59 | 35 | 0 | 0 | 0 | 0 | 0 | 0 | 0 | 45.5 | 0 | 0 | 12.8 |
| 2016 | 3 | 25 | 8 | 30 | 59 | 35 | 0 | 0 | 0 | 0 | 0 | 0 | 0 | 45.57 | 0 | 0 | 12.8 |
| 2016 | 3 | 25 | 8 | 40 | 59 | 34 | 0 | 0 | 0 | 0 | 0 | 0 | 0 | 45.63 | 0 | 0 | 12.8 |
| 2016 | 3 | 25 | 8 | 50 | 59 | 35 | 0 | 0 | 0 | 0 | 0 | 0 | 0 | 45.68 | 0 | 0 | 13 |
| 2016 | 3 | 25 | 9 | 0 | 59 | 35 | 0 | 0 | 0 | 0 | 0 | 0 | 0 | 45.75 | 0 | 0 | 13 |
| 2016 | 3 | 25 | 9 | 10 | 59 | 35 | 0 | 0 | 0 | 0 | 0 | 0 | 0 | 45.82 | 0 | 0 | 13 |
| 2016 | 3 | 25 | 9 | 20 | 59 | 35 | 0 | 0 | 0 | 0 | 0 | 0 | 0 | 45.88 | 0 | 0 | 13.2 |
| 2016 | 3 | 25 | 9 | 30 | 59 | 35 | 0 | 0 | 0 | 0 | 0 | 0 | 0 | 45.95 | 0 | 0 | 13.6 |
| 2016 | 3 | 25 | 9 | 40 | 59 | 36 | 0 | 0 | 0 | 0 | 0 | 0 | 0 | 46.06 | 0 | 0 | 13.6 |
| 2016 | 3 | 25 | 9 | 50 | 59 | 35 | 0 | 0 | 0 | 0 | 0 | 0 | 0 | 46.15 | 0 | 0 | 13.6 |
| 2016 | 3 | 25 | 10 | 0 | 59 | 36 | 0 | 0 | 0 | 0 | 0 | 0 | 0 | 46.22 | 0 | 0 | 13.6 |
| 2016 | 3 | 25 | 10 | 10 | 59 | 35 | 0 | 0 | 0 | 0 | 0 | 0 | 0 | 46.24 | 0 | 0 | 13.6 |
| 2016 | 3 | 25 | 10 | 20 | 59 | 35 | 0 | 0 | 0 | 0 | 0 | 0 | 0 | 46.36 | 0 | 0 | 13.6 |
| 2016 | 3 | 25 | 10 | 30 | 59 | 35 | 0 | 0 | 0 | 0 | 0 | 0 | 0 | 46.54 | 0 | 0 | 13.6 |
| 2016 | 3 | 25 | 10 | 40 | 59 | 35 | 0 | 0 | 0 | 0 | 0 | 0 | 0 | 46.51 | 0 | 0 | 13.4 |
| 2016 | 3 | 25 | 10 | 50 | 59 | 35 | 0 | 0 | 0 | 0 | 0 | 0 | 0 | 46.65 | 0 | 0 | 13.4 |
| 2016 | 3 | 25 | 11 | 0 | 59 | 35 | 0 | 0 | 0 | 0 | 0 | 0 | 0 | 46.78 | 0 | 0 | 13.4 |
| 2016 | 3 | 25 | 11 | 10 | 59 | 35 | 0 | 0 | 0 | 0 | 0 | 0 | 0 | 46.87 | 0 | 0 | 13.4 |
| 2016 | 3 | 25 | 11 | 20 | 59 | 35 | 0 | 0 | 0 | 0 | 0 | 0 | 0 | 46.92 | 0 | 0 | 13.4 |
| 2016 | 3 | 25 | 11 | 30 | 59 | 35 | 0 | 0 | 0 | 0 | 0 | 0 | 0 | 47.01 | 0 | 0 | 13.4 |
| 2016 | 3 | 25 | 11 | 40 | 59 | 35 | 0 | 0 | 0 | 0 | 0 | 0 | 0 | 47.08 | 0 | 0 | 13.4 |
| 2016 | 3 | 25 | 11 | 50 | 59 | 35 | 0 | 0 | 0 | 0 | 0 | 0 | 0 | 47.21 | 0 | 0 | 13.4 |
| 2016 | 3 | 25 | 12 | 0 | 59 | 36 | 0 | 0 | 0 | 0 | 0 | 0 | 0 | 47.28 | 0 | 0 | 13.4 |
| 2016 | 3 | 25 | 12 | 10 | 59 | 35 | 0 | 0 | 0 | 0 | 0 | 0 | 0 | 47.44 | 0 | 0 | 13.4 |
| 2016 | 3 | 25 | 12 | 20 | 59 | 35 | 0 | 0 | 0 | 0 | 0 | 0 | 0 | 47.43 | 0 | 0 | 13.4 |
| 2016 | 3 | 25 | 12 | 30 | 59 | 35 | 0 | 0 | 0 | 0 | 0 | 0 | 0 | 47.5 | 0 | 0 | 13.4 |
| 2016 | 3 | 25 | 12 | 40 | 59 | 35 | 0 | 0 | 0 | 0 | 0 | 0 | 0 | 47.64 | 0 | 0 | 13.4 |
| 2016 | 3 | 25 | 12 | 50 | 59 | 35 | 0 | 0 | 0 | 0 | 0 | 0 | 0 | 47.7 | 0 | 0 | 13.4 |
| 2016 | 3 | 25 | 13 | 0 | 59 | 35 | 0 | 0 | 0 | 0 | 0 | 0 | 0 | 47.79 | 0 | 0 | 13.4 |
| 2016 | 3 | 25 | 13 | 10 | 59 | 35 | 0 | 0 | 0 | 0 | 0 | 0 | 0 | 47.82 | 0 | 0 | 13.4 |
| 2016 | 3 | 25 | 13 | 20 | 59 | 35 | 0 | 0 | 0 | 0 | 0 | 0 | 0 | 47.95 | 0 | 0 | 13.4 |
| 2016 | 3 | 25 | 13 | 30 | 59 | 35 | 0 | 0 | 0 | 0 | 0 | 0 | 0 | 48.06 | 0 | 0 | 13.4 |
| 2016 | 3 | 25 | 13 | 40 | 59 | 35 | 0 | 0 | 0 | 0 | 0 | 0 | 0 | 48.06 | 0 | 0 | 13.4 |
| 2016 | 3 | 25 | 13 | 50 | 59 | 35 | 0 | 0 | 0 | 0 | 0 | 0 | 0 | 48.13 | 0 | 0 | 13.4 |
| 2016 | 3 | 25 | 14 | 0 | 59 | 35 | 0 | 0 | 0 | 0 | 0 | 0 | 0 | 48.2 | 0 | 0 | 13.4 |
| 2016 | 3 | 25 | 14 | 10 | 59 | 35 | 0 | 0 | 0 | 0 | 0 | 0 | 0 | 48.2 | 0 | 0 | 13.4 |

Reinhackle (0356)

| Year | Month | Day | Hour | Minute | Second | Noise3 | IceDetection | Heading | Pitch | Roll | StdDevHeading | StdDevPitch | StdDevRoll | Temperature | Pressure | StdDevPressure | Voltage |
|------|-------|-----|------|--------|--------|--------|--------------|---------|-------|------|---------------|-------------|------------|-------------|----------|----------------|---------|
| 2016 | 3 | 25 | 14 | 20 | 59 | 35 | 0 | 0 | 0 | 0 | 0 | 0 | 0 | 48.25 | 0 | 0 | 13.4 |
| 2016 | 3 | 25 | 14 | 30 | 59 | 35 | 0 | 0 | 0 | 0 | 0 | 0 | 0 | 48.33 | 0 | 0 | 13.4 |
| 2016 | 3 | 25 | 14 | 40 | 59 | 35 | 0 | 0 | 0 | 0 | 0 | 0 | 0 | 48.27 | 0 | 0 | 13.4 |
| 2016 | 3 | 25 | 14 | 50 | 59 | 35 | 0 | 0 | 0 | 0 | 0 | 0 | 0 | 48.34 | 0 | 0 | 13.4 |
| 2016 | 3 | 25 | 15 | 0 | 59 | 35 | 0 | 0 | 0 | 0 | 0 | 0 | 0 | 48.36 | 0 | 0 | 13.4 |
| 2016 | 3 | 25 | 15 | 10 | 59 | 34 | 0 | 0 | 0 | 0 | 0 | 0 | 0 | 48.36 | 0 | 0 | 13.4 |
| 2016 | 3 | 25 | 15 | 20 | 59 | 35 | 0 | 0 | 0 | 0 | 0 | 0 | 0 | 48.4 | 0 | 0 | 13.4 |
| 2016 | 3 | 25 | 15 | 30 | 59 | 35 | 0 | 0 | 0 | 0 | 0 | 0 | 0 | 48.43 | 0 | 0 | 13.4 |
| 2016 | 3 | 25 | 15 | 40 | 59 | 35 | 0 | 0 | 0 | 0 | 0 | 0 | 0 | 48.36 | 0 | 0 | 13.4 |
| 2016 | 3 | 25 | 15 | 50 | 59 | 35 | 0 | 0 | 0 | 0 | 0 | 0 | 0 | 48.4 | 0 | 0 | 13.4 |
| 2016 | 3 | 25 | 16 | 0 | 59 | 35 | 0 | 0 | 0 | 0 | 0 | 0 | 0 | 48.43 | 0 | 0 | 13.4 |
| 2016 | 3 | 25 | 16 | 10 | 59 | 35 | 0 | 0 | 0 | 0 | 0 | 0 | 0 | 48.45 | 0 | 0 | 13.4 |
| 2016 | 3 | 25 | 16 | 20 | 59 | 34 | 0 | 0 | 0 | 0 | 0 | 0 | 0 | 48.51 | 0 | 0 | 13.4 |
| 2016 | 3 | 25 | 16 | 30 | 59 | 35 | 0 | 0 | 0 | 0 | 0 | 0 | 0 | 48.43 | 0 | 0 | 13.2 |
| 2016 | 3 | 25 | 16 | 40 | 59 | 35 | 0 | 0 | 0 | 0 | 0 | 0 | 0 | 48.45 | 0 | 0 | 12.2 |
| 2016 | 3 | 25 | 16 | 50 | 59 | 34 | 0 | 0 | 0 | 0 | 0 | 0 | 0 | 48.47 | 0 | 0 | 12.2 |
| 2016 | 3 | 25 | 17 | 0 | 59 | 35 | 0 | 0 | 0 | 0 | 0 | 0 | 0 | 48.49 | 0 | 0 | 12.2 |
| 2016 | 3 | 25 | 17 | 10 | 59 | 34 | 0 | 0 | 0 | 0 | 0 | 0 | 0 | 48.52 | 0 | 0 | 12 |
| 2016 | 3 | 25 | 17 | 20 | 59 | 34 | 0 | 0 | 0 | 0 | 0 | 0 | 0 | 48.54 | 0 | 0 | 12 |
| 2016 | 3 | 25 | 17 | 30 | 59 | 35 | 0 | 0 | 0 | 0 | 0 | 0 | 0 | 48.56 | 0 | 0 | 12 |
| 2016 | 3 | 25 | 17 | 40 | 59 | 35 | 0 | 0 | 0 | 0 | 0 | 0 | 0 | 48.6 | 0 | 0 | 12 |
| 2016 | 3 | 25 | 17 | 50 | 59 | 35 | 0 | 0 | 0 | 0 | 0 | 0 | 0 | 48.61 | 0 | 0 | 12 |
| 2016 | 3 | 25 | 18 | 0 | 59 | 35 | 0 | 0 | 0 | 0 | 0 | 0 | 0 | 48.63 | 0 | 0 | 12 |
| 2016 | 3 | 25 | 18 | 10 | 59 | 34 | 0 | 0 | 0 | 0 | 0 | 0 | 0 | 48.63 | 0 | 0 | 12 |
| 2016 | 3 | 25 | 18 | 20 | 59 | 34 | 0 | 0 | 0 | 0 | 0 | 0 | 0 | 48.63 | 0 | 0 | 12 |
| 2016 | 3 | 25 | 18 | 30 | 59 | 35 | 0 | 0 | 0 | 0 | 0 | 0 | 0 | 48.63 | 0 | 0 | 12 |
| 2016 | 3 | 25 | 18 | 40 | 59 | 35 | 0 | 0 | 0 | 0 | 0 | 0 | 0 | 48.63 | 0 | 0 | 12 |
| 2016 | 3 | 25 | 18 | 50 | 59 | 35 | 0 | 0 | 0 | 0 | 0 | 0 | 0 | 48.63 | 0 | 0 | 12 |
| 2016 | 3 | 25 | 19 | 0 | 59 | 34 | 0 | 0 | 0 | 0 | 0 | 0 | 0 | 48.61 | 0 | 0 | 12 |
| 2016 | 3 | 25 | 19 | 10 | 59 | 35 | 0 | 0 | 0 | 0 | 0 | 0 | 0 | 48.6 | 0 | 0 | 12 |
| 2016 | 3 | 25 | 19 | 20 | 59 | 35 | 0 | 0 | 0 | 0 | 0 | 0 | 0 | 48.58 | 0 | 0 | 12 |
| 2016 | 3 | 25 | 19 | 30 | 59 | 35 | 0 | 0 | 0 | 0 | 0 | 0 | 0 | 48.56 | 0 | 0 | 12 |
| 2016 | 3 | 25 | 19 | 40 | 59 | 35 | 0 | 0 | 0 | 0 | 0 | 0 | 0 | 48.54 | 0 | 0 | 12 |
| 2016 | 3 | 25 | 19 | 50 | 59 | 34 | 0 | 0 | 0 | 0 | 0 | 0 | 0 | 48.52 | 0 | 0 | 12 |
| 2016 | 3 | 25 | 20 | 0 | 59 | 35 | 0 | 0 | 0 | 0 | 0 | 0 | 0 | 48.51 | 0 | 0 | 12 |
| 2016 | 3 | 25 | 20 | 10 | 59 | 35 | 0 | 0 | 0 | 0 | 0 | 0 | 0 | 48.47 | 0 | 0 | 12 |
| 2016 | 3 | 25 | 20 | 20 | 59 | 35 | 0 | 0 | 0 | 0 | 0 | 0 | 0 | 48.45 | 0 | 0 | 12 |
| 2016 | 3 | 25 | 20 | 30 | 59 | 35 | 0 | 0 | 0 | 0 | 0 | 0 | 0 | 48.42 | 0 | 0 | 12 |
| 2016 | 3 | 25 | 20 | 40 | 59 | 35 | 0 | 0 | 0 | 0 | 0 | 0 | 0 | 48.4 | 0 | 0 | 12 |
| 2016 | 3 | 25 | 20 | 50 | 59 | 35 | 0 | 0 | 0 | 0 | 0 | 0 | 0 | 48.36 | 0 | 0 | 12 |
| 2016 | 3 | 25 | 21 | 0 | 59 | 35 | 0 | 0 | 0 | 0 | 0 | 0 | 0 | 48.33 | 0 | 0 | 12 |
| 2016 | 3 | 25 | 21 | 10 | 59 | 35 | 0 | 0 | 0 | 0 | 0 | 0 | 0 | 48.31 | 0 | 0 | 12 |
| 2016 | 3 | 25 | 21 | 20 | 59 | 35 | 0 | 0 | 0 | 0 | 0 | 0 | 0 | 48.29 | 0 | 0 | 12 |
| 2016 | 3 | 25 | 21 | 30 | 59 | 35 | 0 | 0 | 0 | 0 | 0 | 0 | 0 | 48.25 | 0 | 0 | 12 |
| 2016 | 3 | 25 | 21 | 40 | 59 | 35 | 0 | 0 | 0 | 0 | 0 | 0 | 0 | 48.24 | 0 | 0 | 12 |
| 2016 | 3 | 25 | 21 | 50 | 59 | 34 | 0 | 0 | 0 | 0 | 0 | 0 | 0 | 48.22 | 0 | 0 | 12 |

Reinhackle (0356)

| Year | Month | Day | Hour | Minute | Second | Noise3 | IceDetection | Heading | Pitch | Roll | StdDevHeading | StdDevPitch | StdDevRoll | Temperature | Pressure | StdDevPressure | Voltage |
|------|-------|-----|------|--------|--------|--------|--------------|---------|-------|------|---------------|-------------|------------|-------------|----------|----------------|---------|
| 2016 | 3 | 25 | 22 | 0 | 59 | 35 | 0 | 0 | 0 | 0 | 0 | 0 | 0 | 48.2 | 0 | 0 | 12 |
| 2016 | 3 | 25 | 22 | 10 | 59 | 35 | 0 | 0 | 0 | 0 | 0 | 0 | 0 | 48.16 | 0 | 0 | 12 |
| 2016 | 3 | 25 | 22 | 20 | 59 | 35 | 0 | 0 | 0 | 0 | 0 | 0 | 0 | 48.16 | 0 | 0 | 12 |
| 2016 | 3 | 25 | 22 | 30 | 59 | 35 | 0 | 0 | 0 | 0 | 0 | 0 | 0 | 48.13 | 0 | 0 | 12 |
| 2016 | 3 | 25 | 22 | 40 | 59 | 35 | 0 | 0 | 0 | 0 | 0 | 0 | 0 | 48.11 | 0 | 0 | 11.8 |
| 2016 | 3 | 25 | 22 | 50 | 59 | 35 | 0 | 0 | 0 | 0 | 0 | 0 | 0 | 48.09 | 0 | 0 | 11.8 |
| 2016 | 3 | 25 | 23 | 0 | 59 | 35 | 0 | 0 | 0 | 0 | 0 | 0 | 0 | 48.07 | 0 | 0 | 11.8 |
| 2016 | 3 | 25 | 23 | 10 | 59 | 34 | 0 | 0 | 0 | 0 | 0 | 0 | 0 | 48.06 | 0 | 0 | 11.8 |
| 2016 | 3 | 25 | 23 | 20 | 59 | 35 | 0 | 0 | 0 | 0 | 0 | 0 | 0 | 48.02 | 0 | 0 | 11.8 |
| 2016 | 3 | 25 | 23 | 30 | 59 | 35 | 0 | 0 | 0 | 0 | 0 | 0 | 0 | 48.02 | 0 | 0 | 11.8 |
| 2016 | 3 | 25 | 23 | 40 | 59 | 35 | 0 | 0 | 0 | 0 | 0 | 0 | 0 | 47.98 | 0 | 0 | 11.8 |
| 2016 | 3 | 25 | 23 | 50 | 59 | 35 | 0 | 0 | 0 | 0 | 0 | 0 | 0 | 47.97 | 0 | 0 | 11.8 |
| 2016 | 3 | 26 | 0 | 0 | 59 | 34 | 0 | 0 | 0 | 0 | 0 | 0 | 0 | 47.93 | 0 | 0 | 11.8 |
| 2016 | 3 | 26 | 0 | 10 | 59 | 34 | 0 | 0 | 0 | 0 | 0 | 0 | 0 | 47.91 | 0 | 0 | 11.8 |
| 2016 | 3 | 26 | 0 | 20 | 59 | 35 | 0 | 0 | 0 | 0 | 0 | 0 | 0 | 47.88 | 0 | 0 | 11.8 |
| 2016 | 3 | 26 | 0 | 30 | 59 | 35 | 0 | 0 | 0 | 0 | 0 | 0 | 0 | 47.86 | 0 | 0 | 11.8 |
| 2016 | 3 | 26 | 0 | 40 | 59 | 35 | 0 | 0 | 0 | 0 | 0 | 0 | 0 | 47.84 | 0 | 0 | 11.8 |
| 2016 | 3 | 26 | 0 | 50 | 59 | 35 | 0 | 0 | 0 | 0 | 0 | 0 | 0 | 47.8 | 0 | 0 | 11.8 |
| 2016 | 3 | 26 | 1 | 0 | 59 | 34 | 0 | 0 | 0 | 0 | 0 | 0 | 0 | 47.77 | 0 | 0 | 11.8 |
| 2016 | 3 | 26 | 1 | 10 | 59 | 35 | 0 | 0 | 0 | 0 | 0 | 0 | 0 | 47.75 | 0 | 0 | 11.8 |
| 2016 | 3 | 26 | 1 | 20 | 59 | 35 | 0 | 0 | 0 | 0 | 0 | 0 | 0 | 47.7 | 0 | 0 | 11.8 |
| 2016 | 3 | 26 | 1 | 30 | 59 | 35 | 0 | 0 | 0 | 0 | 0 | 0 | 0 | 47.68 | 0 | 0 | 11.8 |
| 2016 | 3 | 26 | 1 | 40 | 59 | 35 | 0 | 0 | 0 | 0 | 0 | 0 | 0 | 47.64 | 0 | 0 | 11.8 |
| 2016 | 3 | 26 | 1 | 50 | 59 | 35 | 0 | 0 | 0 | 0 | 0 | 0 | 0 | 47.59 | 0 | 0 | 11.8 |
| 2016 | 3 | 26 | 2 | 0 | 59 | 34 | 0 | 0 | 0 | 0 | 0 | 0 | 0 | 47.57 | 0 | 0 | 11.8 |
| 2016 | 3 | 26 | 2 | 10 | 59 | 35 | 0 | 0 | 0 | 0 | 0 | 0 | 0 | 47.52 | 0 | 0 | 11.8 |
| 2016 | 3 | 26 | 2 | 20 | 59 | 35 | 0 | 0 | 0 | 0 | 0 | 0 | 0 | 47.48 | 0 | 0 | 11.8 |
| 2016 | 3 | 26 | 2 | 30 | 59 | 35 | 0 | 0 | 0 | 0 | 0 | 0 | 0 | 47.44 | 0 | 0 | 11.8 |
| 2016 | 3 | 26 | 2 | 40 | 59 | 36 | 0 | 0 | 0 | 0 | 0 | 0 | 0 | 47.39 | 0 | 0 | 11.8 |
| 2016 | 3 | 26 | 2 | 50 | 59 | 35 | 0 | 0 | 0 | 0 | 0 | 0 | 0 | 47.35 | 0 | 0 | 11.8 |
| 2016 | 3 | 26 | 3 | 0 | 59 | 35 | 0 | 0 | 0 | 0 | 0 | 0 | 0 | 47.3 | 0 | 0 | 11.8 |
| 2016 | 3 | 26 | 3 | 10 | 59 | 35 | 0 | 0 | 0 | 0 | 0 | 0 | 0 | 47.26 | 0 | 0 | 11.8 |
| 2016 | 3 | 26 | 3 | 20 | 59 | 35 | 0 | 0 | 0 | 0 | 0 | 0 | 0 | 47.23 | 0 | 0 | 11.8 |
| 2016 | 3 | 26 | 3 | 30 | 59 | 35 | 0 | 0 | 0 | 0 | 0 | 0 | 0 | 47.17 | 0 | 0 | 11.8 |
| 2016 | 3 | 26 | 3 | 40 | 59 | 34 | 0 | 0 | 0 | 0 | 0 | 0 | 0 | 47.14 | 0 | 0 | 11.8 |
| 2016 | 3 | 26 | 3 | 50 | 59 | 34 | 0 | 0 | 0 | 0 | 0 | 0 | 0 | 47.1 | 0 | 0 | 11.8 |
| 2016 | 3 | 26 | 4 | 0 | 59 | 35 | 0 | 0 | 0 | 0 | 0 | 0 | 0 | 47.07 | 0 | 0 | 11.8 |
| 2016 | 3 | 26 | 4 | 10 | 59 | 35 | 0 | 0 | 0 | 0 | 0 | 0 | 0 | 47.01 | 0 | 0 | 11.8 |
| 2016 | 3 | 26 | 4 | 20 | 59 | 35 | 0 | 0 | 0 | 0 | 0 | 0 | 0 | 46.98 | 0 | 0 | 11.8 |
| 2016 | 3 | 26 | 4 | 30 | 59 | 34 | 0 | 0 | 0 | 0 | 0 | 0 | 0 | 46.94 | 0 | 0 | 11.8 |
| 2016 | 3 | 26 | 4 | 40 | 59 | 35 | 0 | 0 | 0 | 0 | 0 | 0 | 0 | 46.9 | 0 | 0 | 11.8 |
| 2016 | 3 | 26 | 4 | 50 | 59 | 35 | 0 | 0 | 0 | 0 | 0 | 0 | 0 | 46.85 | 0 | 0 | 11.8 |
| 2016 | 3 | 26 | 5 | 0 | 59 | 35 | 0 | 0 | 0 | 0 | 0 | 0 | 0 | 46.81 | 0 | 0 | 11.8 |
| 2016 | 3 | 26 | 5 | 10 | 59 | 35 | 0 | 0 | 0 | 0 | 0 | 0 | 0 | 46.78 | 0 | 0 | 11.8 |
| 2016 | 3 | 26 | 5 | 20 | 59 | 35 | 0 | 0 | 0 | 0 | 0 | 0 | 0 | 46.74 | 0 | 0 | 11.8 |
| 2016 | 3 | 26 | 5 | 30 | 59 | 35 | 0 | 0 | 0 | 0 | 0 | 0 | 0 | 46.69 | 0 | 0 | 11.8 |

Reinhackle (0356)

| Year | Month | Day | Hour | Minute | Second | Noise3 | IceDetection | Heading | Pitch | Roll | StdDevHeading | StdDevPitch | StdDevRoll | Temperature | Pressure | StdDevPressure | Voltage |
|------|-------|-----|------|--------|--------|--------|--------------|---------|-------|------|---------------|-------------|------------|-------------|----------|----------------|---------|
| 2016 | 3 | 26 | 5 | 40 | 59 | 35 | 0 | 0 | 0 | 0 | 0 | 0 | 0 | 46.65 | 0 | 0 | 11.8 |
| 2016 | 3 | 26 | 5 | 50 | 59 | 35 | 0 | 0 | 0 | 0 | 0 | 0 | 0 | 46.62 | 0 | 0 | 11.8 |
| 2016 | 3 | 26 | 6 | 0 | 59 | 35 | 0 | 0 | 0 | 0 | 0 | 0 | 0 | 46.58 | 0 | 0 | 11.8 |
| 2016 | 3 | 26 | 6 | 10 | 59 | 35 | 0 | 0 | 0 | 0 | 0 | 0 | 0 | 46.54 | 0 | 0 | 11.8 |
| 2016 | 3 | 26 | 6 | 20 | 59 | 35 | 0 | 0 | 0 | 0 | 0 | 0 | 0 | 46.51 | 0 | 0 | 11.8 |
| 2016 | 3 | 26 | 6 | 30 | 59 | 35 | 0 | 0 | 0 | 0 | 0 | 0 | 0 | 46.49 | 0 | 0 | 11.8 |
| 2016 | 3 | 26 | 6 | 40 | 59 | 36 | 0 | 0 | 0 | 0 | 0 | 0 | 0 | 46.45 | 0 | 0 | 11.8 |
| 2016 | 3 | 26 | 6 | 50 | 59 | 35 | 0 | 0 | 0 | 0 | 0 | 0 | 0 | 46.44 | 0 | 0 | 12 |
| 2016 | 3 | 26 | 7 | 0 | 59 | 35 | 0 | 0 | 0 | 0 | 0 | 0 | 0 | 46.42 | 0 | 0 | 12.2 |
| 2016 | 3 | 26 | 7 | 10 | 59 | 35 | 0 | 0 | 0 | 0 | 0 | 0 | 0 | 46.42 | 0 | 0 | 12.2 |
| 2016 | 3 | 26 | 7 | 20 | 59 | 35 | 0 | 0 | 0 | 0 | 0 | 0 | 0 | 46.44 | 0 | 0 | 12.4 |
| 2016 | 3 | 26 | 7 | 30 | 59 | 35 | 0 | 0 | 0 | 0 | 0 | 0 | 0 | 46.44 | 0 | 0 | 12.6 |
| 2016 | 3 | 26 | 7 | 40 | 59 | 35 | 0 | 0 | 0 | 0 | 0 | 0 | 0 | 46.47 | 0 | 0 | 12.6 |
| 2016 | 3 | 26 | 7 | 50 | 59 | 35 | 0 | 0 | 0 | 0 | 0 | 0 | 0 | 46.54 | 0 | 0 | 12.6 |
| 2016 | 3 | 26 | 8 | 0 | 59 | 35 | 0 | 0 | 0 | 0 | 0 | 0 | 0 | 46.6 | 0 | 0 | 12.6 |
| 2016 | 3 | 26 | 8 | 10 | 59 | 35 | 0 | 0 | 0 | 0 | 0 | 0 | 0 | 46.67 | 0 | 0 | 12.8 |
| 2016 | 3 | 26 | 8 | 20 | 59 | 35 | 0 | 0 | 0 | 0 | 0 | 0 | 0 | 46.69 | 0 | 0 | 12.8 |
| 2016 | 3 | 26 | 8 | 30 | 59 | 35 | 0 | 0 | 0 | 0 | 0 | 0 | 0 | 46.76 | 0 | 0 | 12.8 |
| 2016 | 3 | 26 | 8 | 40 | 59 | 35 | 0 | 0 | 0 | 0 | 0 | 0 | 0 | 46.81 | 0 | 0 | 12.8 |
| 2016 | 3 | 26 | 8 | 50 | 59 | 34 | 0 | 0 | 0 | 0 | 0 | 0 | 0 | 46.85 | 0 | 0 | 12.8 |
| 2016 | 3 | 26 | 9 | 0 | 59 | 35 | 0 | 0 | 0 | 0 | 0 | 0 | 0 | 46.9 | 0 | 0 | 13 |
| 2016 | 3 | 26 | 9 | 10 | 59 | 35 | 0 | 0 | 0 | 0 | 0 | 0 | 0 | 46.98 | 0 | 0 | 13 |
| 2016 | 3 | 26 | 9 | 20 | 59 | 35 | 0 | 0 | 0 | 0 | 0 | 0 | 0 | 47.05 | 0 | 0 | 13.2 |
| 2016 | 3 | 26 | 9 | 30 | 59 | 35 | 0 | 0 | 0 | 0 | 0 | 0 | 0 | 47.1 | 0 | 0 | 13.8 |
| 2016 | 3 | 26 | 9 | 40 | 59 | 35 | 0 | 0 | 0 | 0 | 0 | 0 | 0 | 47.17 | 0 | 0 | 13.8 |
| 2016 | 3 | 26 | 9 | 50 | 59 | 35 | 0 | 0 | 0 | 0 | 0 | 0 | 0 | 47.23 | 0 | 0 | 13.6 |
| 2016 | 3 | 26 | 10 | 0 | 59 | 35 | 0 | 0 | 0 | 0 | 0 | 0 | 0 | 47.3 | 0 | 0 | 13.6 |
| 2016 | 3 | 26 | 10 | 10 | 59 | 35 | 0 | 0 | 0 | 0 | 0 | 0 | 0 | 47.41 | 0 | 0 | 13.6 |
| 2016 | 3 | 26 | 10 | 20 | 59 | 35 | 0 | 0 | 0 | 0 | 0 | 0 | 0 | 47.5 | 0 | 0 | 13.6 |
| 2016 | 3 | 26 | 10 | 30 | 59 | 35 | 0 | 0 | 0 | 0 | 0 | 0 | 0 | 47.55 | 0 | 0 | 13.6 |
| 2016 | 3 | 26 | 10 | 40 | 59 | 35 | 0 | 0 | 0 | 0 | 0 | 0 | 0 | 47.64 | 0 | 0 | 13.6 |
| 2016 | 3 | 26 | 10 | 50 | 59 | 34 | 0 | 0 | 0 | 0 | 0 | 0 | 0 | 47.71 | 0 | 0 | 13.6 |
| 2016 | 3 | 26 | 11 | 0 | 59 | 35 | 0 | 0 | 0 | 0 | 0 | 0 | 0 | 47.79 | 0 | 0 | 13.6 |
| 2016 | 3 | 26 | 11 | 10 | 59 | 35 | 0 | 0 | 0 | 0 | 0 | 0 | 0 | 47.84 | 0 | 0 | 13.6 |
| 2016 | 3 | 26 | 11 | 20 | 59 | 35 | 0 | 0 | 0 | 0 | 0 | 0 | 0 | 47.95 | 0 | 0 | 13.6 |
| 2016 | 3 | 26 | 11 | 30 | 59 | 35 | 0 | 0 | 0 | 0 | 0 | 0 | 0 | 48.04 | 0 | 0 | 13.6 |
| 2016 | 3 | 26 | 11 | 40 | 59 | 35 | 0 | 0 | 0 | 0 | 0 | 0 | 0 | 48.07 | 0 | 0 | 13.6 |
| 2016 | 3 | 26 | 11 | 50 | 59 | 35 | 0 | 0 | 0 | 0 | 0 | 0 | 0 | 48.15 | 0 | 0 | 13.6 |
| 2016 | 3 | 26 | 12 | 0 | 59 | 35 | 0 | 0 | 0 | 0 | 0 | 0 | 0 | 48.24 | 0 | 0 | 13.6 |
| 2016 | 3 | 26 | 12 | 10 | 59 | 35 | 0 | 0 | 0 | 0 | 0 | 0 | 0 | 48.29 | 0 | 0 | 13.6 |
| 2016 | 3 | 26 | 12 | 20 | 59 | 35 | 0 | 0 | 0 | 0 | 0 | 0 | 0 | 48.34 | 0 | 0 | 13.6 |
| 2016 | 3 | 26 | 12 | 30 | 59 | 35 | 0 | 0 | 0 | 0 | 0 | 0 | 0 | 48.42 | 0 | 0 | 13.4 |
| 2016 | 3 | 26 | 12 | 40 | 59 | 35 | 0 | 0 | 0 | 0 | 0 | 0 | 0 | 48.45 | 0 | 0 | 13.4 |
| 2016 | 3 | 26 | 12 | 50 | 59 | 35 | 0 | 0 | 0 | 0 | 0 | 0 | 0 | 48.56 | 0 | 0 | 13.4 |
| 2016 | 3 | 26 | 13 | 0 | 59 | 35 | 0 | 0 | 0 | 0 | 0 | 0 | 0 | 48.6 | 0 | 0 | 13.4 |
| 2016 | 3 | 26 | 13 | 10 | 59 | 35 | 0 | 0 | 0 | 0 | 0 | 0 | 0 | 48.69 | 0 | 0 | 13.4 |

Reinhackle (0356)

| Year | Month | Day | Hour | Minute | Second | Noise3 | IceDetection | Heading | Pitch | Roll | StdDevHeading | StdDevPitch | StdDevRoll | Temperature | Pressure | StdDevPressure | Voltage |
|------|-------|-----|------|--------|--------|--------|--------------|---------|-------|------|---------------|-------------|------------|-------------|----------|----------------|---------|
| 2016 | 3 | 26 | 13 | 20 | 59 | 34 | 0 | 0 | 0 | 0 | 0 | 0 | 0 | 48.78 | 0 | 0 | 13.4 |
| 2016 | 3 | 26 | 13 | 30 | 59 | 35 | 0 | 0 | 0 | 0 | 0 | 0 | 0 | 48.81 | 0 | 0 | 13.4 |
| 2016 | 3 | 26 | 13 | 40 | 59 | 35 | 0 | 0 | 0 | 0 | 0 | 0 | 0 | 48.88 | 0 | 0 | 13.4 |
| 2016 | 3 | 26 | 13 | 50 | 59 | 35 | 0 | 0 | 0 | 0 | 0 | 0 | 0 | 48.88 | 0 | 0 | 13.4 |
| 2016 | 3 | 26 | 14 | 0 | 59 | 35 | 0 | 0 | 0 | 0 | 0 | 0 | 0 | 48.96 | 0 | 0 | 13.4 |
| 2016 | 3 | 26 | 14 | 10 | 59 | 35 | 0 | 0 | 0 | 0 | 0 | 0 | 0 | 48.97 | 0 | 0 | 13.4 |
| 2016 | 3 | 26 | 14 | 20 | 59 | 35 | 0 | 0 | 0 | 0 | 0 | 0 | 0 | 49.01 | 0 | 0 | 13.4 |
| 2016 | 3 | 26 | 14 | 30 | 59 | 34 | 0 | 0 | 0 | 0 | 0 | 0 | 0 | 49.03 | 0 | 0 | 13.4 |
| 2016 | 3 | 26 | 14 | 40 | 59 | 35 | 0 | 0 | 0 | 0 | 0 | 0 | 0 | 49.05 | 0 | 0 | 13.4 |
| 2016 | 3 | 26 | 14 | 50 | 59 | 34 | 0 | 0 | 0 | 0 | 0 | 0 | 0 | 49.08 | 0 | 0 | 13.4 |
| 2016 | 3 | 26 | 15 | 0 | 59 | 35 | 0 | 0 | 0 | 0 | 0 | 0 | 0 | 49.1 | 0 | 0 | 13.4 |
| 2016 | 3 | 26 | 15 | 10 | 59 | 35 | 0 | 0 | 0 | 0 | 0 | 0 | 0 | 49.12 | 0 | 0 | 13.4 |
| 2016 | 3 | 26 | 15 | 20 | 59 | 35 | 0 | 0 | 0 | 0 | 0 | 0 | 0 | 49.14 | 0 | 0 | 13.4 |
| 2016 | 3 | 26 | 15 | 30 | 59 | 35 | 0 | 0 | 0 | 0 | 0 | 0 | 0 | 49.17 | 0 | 0 | 13.4 |
| 2016 | 3 | 26 | 15 | 40 | 59 | 35 | 0 | 0 | 0 | 0 | 0 | 0 | 0 | 49.17 | 0 | 0 | 13.4 |
| 2016 | 3 | 26 | 15 | 50 | 59 | 35 | 0 | 0 | 0 | 0 | 0 | 0 | 0 | 49.21 | 0 | 0 | 13.4 |
| 2016 | 3 | 26 | 16 | 0 | 59 | 34 | 0 | 0 | 0 | 0 | 0 | 0 | 0 | 49.23 | 0 | 0 | 13.4 |
| 2016 | 3 | 26 | 16 | 10 | 59 | 35 | 0 | 0 | 0 | 0 | 0 | 0 | 0 | 49.24 | 0 | 0 | 13.4 |
| 2016 | 3 | 26 | 16 | 20 | 59 | 34 | 0 | 0 | 0 | 0 | 0 | 0 | 0 | 49.24 | 0 | 0 | 13.4 |
| 2016 | 3 | 26 | 16 | 30 | 59 | 34 | 0 | 0 | 0 | 0 | 0 | 0 | 0 | 49.21 | 0 | 0 | 13.4 |
| 2016 | 3 | 26 | 16 | 40 | 59 | 35 | 0 | 0 | 0 | 0 | 0 | 0 | 0 | 49.21 | 0 | 0 | 12.2 |
| 2016 | 3 | 26 | 16 | 50 | 59 | 34 | 0 | 0 | 0 | 0 | 0 | 0 | 0 | 49.23 | 0 | 0 | 12.2 |
| 2016 | 3 | 26 | 17 | 0 | 59 | 35 | 0 | 0 | 0 | 0 | 0 | 0 | 0 | 49.24 | 0 | 0 | 12.2 |
| 2016 | 3 | 26 | 17 | 10 | 59 | 35 | 0 | 0 | 0 | 0 | 0 | 0 | 0 | 49.26 | 0 | 0 | 12 |
| 2016 | 3 | 26 | 17 | 20 | 59 | 34 | 0 | 0 | 0 | 0 | 0 | 0 | 0 | 49.28 | 0 | 0 | 12 |
| 2016 | 3 | 26 | 17 | 30 | 59 | 35 | 0 | 0 | 0 | 0 | 0 | 0 | 0 | 49.3 | 0 | 0 | 12 |
| 2016 | 3 | 26 | 17 | 40 | 59 | 35 | 0 | 0 | 0 | 0 | 0 | 0 | 0 | 49.3 | 0 | 0 | 12 |
| 2016 | 3 | 26 | 17 | 50 | 59 | 35 | 0 | 0 | 0 | 0 | 0 | 0 | 0 | 49.3 | 0 | 0 | 12 |
| 2016 | 3 | 26 | 18 | 0 | 59 | 35 | 0 | 0 | 0 | 0 | 0 | 0 | 0 | 49.32 | 0 | 0 | 12 |
| 2016 | 3 | 26 | 18 | 10 | 59 | 34 | 0 | 0 | 0 | 0 | 0 | 0 | 0 | 49.32 | 0 | 0 | 12 |
| 2016 | 3 | 26 | 18 | 20 | 59 | 34 | 0 | 0 | 0 | 0 | 0 | 0 | 0 | 49.32 | 0 | 0 | 12 |
| 2016 | 3 | 26 | 18 | 30 | 59 | 34 | 0 | 0 | 0 | 0 | 0 | 0 | 0 | 49.32 | 0 | 0 | 12 |
| 2016 | 3 | 26 | 18 | 40 | 59 | 35 | 0 | 0 | 0 | 0 | 0 | 0 | 0 | 49.3 | 0 | 0 | 12 |
| 2016 | 3 | 26 | 18 | 50 | 59 | 35 | 0 | 0 | 0 | 0 | 0 | 0 | 0 | 49.3 | 0 | 0 | 12 |
| 2016 | 3 | 26 | 19 | 0 | 59 | 35 | 0 | 0 | 0 | 0 | 0 | 0 | 0 | 49.28 | 0 | 0 | 12 |
| 2016 | 3 | 26 | 19 | 10 | 59 | 35 | 0 | 0 | 0 | 0 | 0 | 0 | 0 | 49.26 | 0 | 0 | 12 |
| 2016 | 3 | 26 | 19 | 20 | 59 | 35 | 0 | 0 | 0 | 0 | 0 | 0 | 0 | 49.24 | 0 | 0 | 12 |
| 2016 | 3 | 26 | 19 | 30 | 59 | 35 | 0 | 0 | 0 | 0 | 0 | 0 | 0 | 49.24 | 0 | 0 | 12 |
| 2016 | 3 | 26 | 19 | 40 | 59 | 35 | 0 | 0 | 0 | 0 | 0 | 0 | 0 | 49.21 | 0 | 0 | 12 |
| 2016 | 3 | 26 | 19 | 50 | 59 | 34 | 0 | 0 | 0 | 0 | 0 | 0 | 0 | 49.19 | 0 | 0 | 12 |
| 2016 | 3 | 26 | 20 | 0 | 59 | 35 | 0 | 0 | 0 | 0 | 0 | 0 | 0 | 49.17 | 0 | 0 | 12 |
| 2016 | 3 | 26 | 20 | 10 | 59 | 34 | 0 | 0 | 0 | 0 | 0 | 0 | 0 | 49.14 | 0 | 0 | 12 |
| 2016 | 3 | 26 | 20 | 20 | 59 | 35 | 0 | 0 | 0 | 0 | 0 | 0 | 0 | 49.12 | 0 | 0 | 12 |
| 2016 | 3 | 26 | 20 | 30 | 59 | 34 | 0 | 0 | 0 | 0 | 0 | 0 | 0 | 49.08 | 0 | 0 | 12 |
| 2016 | 3 | 26 | 20 | 40 | 59 | 34 | 0 | 0 | 0 | 0 | 0 | 0 | 0 | 49.06 | 0 | 0 | 12 |
| 2016 | 3 | 26 | 20 | 50 | 59 | 34 | 0 | 0 | 0 | 0 | 0 | 0 | 0 | 49.03 | 0 | 0 | 12 |

Reinhackle (0356)

| Year | Month | Day | Hour | Minute | Second | Noise3 | IceDetection | Heading | Pitch | Roll | StdDevHeading | StdDevPitch | StdDevRoll | Temperature | Pressure | StdDevPressure | Voltage |
|------|-------|-----|------|--------|--------|--------|--------------|---------|-------|------|---------------|-------------|------------|-------------|----------|----------------|---------|
| 2016 | 3 | 26 | 21 | 0 | 59 | 34 | 0 | 0 | 0 | 0 | 0 | 0 | 0 | 49.01 | 0 | 0 | 12 |
| 2016 | 3 | 26 | 21 | 10 | 59 | 35 | 0 | 0 | 0 | 0 | 0 | 0 | 0 | 48.97 | 0 | 0 | 12 |
| 2016 | 3 | 26 | 21 | 20 | 59 | 34 | 0 | 0 | 0 | 0 | 0 | 0 | 0 | 48.96 | 0 | 0 | 12 |
| 2016 | 3 | 26 | 21 | 30 | 59 | 35 | 0 | 0 | 0 | 0 | 0 | 0 | 0 | 48.92 | 0 | 0 | 12 |
| 2016 | 3 | 26 | 21 | 40 | 59 | 35 | 0 | 0 | 0 | 0 | 0 | 0 | 0 | 48.88 | 0 | 0 | 12 |
| 2016 | 3 | 26 | 21 | 50 | 59 | 35 | 0 | 0 | 0 | 0 | 0 | 0 | 0 | 48.87 | 0 | 0 | 12 |
| 2016 | 3 | 26 | 22 | 0 | 59 | 35 | 0 | 0 | 0 | 0 | 0 | 0 | 0 | 48.83 | 0 | 0 | 12 |
| 2016 | 3 | 26 | 22 | 10 | 59 | 35 | 0 | 0 | 0 | 0 | 0 | 0 | 0 | 48.78 | 0 | 0 | 11.8 |
| 2016 | 3 | 26 | 22 | 20 | 59 | 35 | 0 | 0 | 0 | 0 | 0 | 0 | 0 | 48.76 | 0 | 0 | 11.8 |
| 2016 | 3 | 26 | 22 | 30 | 59 | 35 | 0 | 0 | 0 | 0 | 0 | 0 | 0 | 48.7 | 0 | 0 | 11.8 |
| 2016 | 3 | 26 | 22 | 40 | 59 | 34 | 0 | 0 | 0 | 0 | 0 | 0 | 0 | 48.65 | 0 | 0 | 11.8 |
| 2016 | 3 | 26 | 22 | 50 | 59 | 34 | 0 | 0 | 0 | 0 | 0 | 0 | 0 | 48.61 | 0 | 0 | 11.8 |
| 2016 | 3 | 26 | 23 | 0 | 59 | 35 | 0 | 0 | 0 | 0 | 0 | 0 | 0 | 48.58 | 0 | 0 | 11.8 |
| 2016 | 3 | 26 | 23 | 10 | 59 | 35 | 0 | 0 | 0 | 0 | 0 | 0 | 0 | 48.52 | 0 | 0 | 11.8 |
| 2016 | 3 | 26 | 23 | 20 | 59 | 35 | 0 | 0 | 0 | 0 | 0 | 0 | 0 | 48.49 | 0 | 0 | 11.8 |
| 2016 | 3 | 26 | 23 | 30 | 59 | 35 | 0 | 0 | 0 | 0 | 0 | 0 | 0 | 48.45 | 0 | 0 | 11.8 |
| 2016 | 3 | 26 | 23 | 40 | 59 | 35 | 0 | 0 | 0 | 0 | 0 | 0 | 0 | 48.42 | 0 | 0 | 11.8 |
| 2016 | 3 | 26 | 23 | 50 | 59 | 34 | 0 | 0 | 0 | 0 | 0 | 0 | 0 | 48.38 | 0 | 0 | 11.8 |
| 2016 | 3 | 27 | 0 | 0 | 59 | 34 | 0 | 0 | 0 | 0 | 0 | 0 | 0 | 48.34 | 0 | 0 | 11.8 |
| 2016 | 3 | 27 | 0 | 10 | 59 | 35 | 0 | 0 | 0 | 0 | 0 | 0 | 0 | 48.31 | 0 | 0 | 11.8 |
| 2016 | 3 | 27 | 0 | 20 | 59 | 35 | 0 | 0 | 0 | 0 | 0 | 0 | 0 | 48.25 | 0 | 0 | 11.8 |
| 2016 | 3 | 27 | 0 | 30 | 59 | 35 | 0 | 0 | 0 | 0 | 0 | 0 | 0 | 48.24 | 0 | 0 | 11.8 |
| 2016 | 3 | 27 | 0 | 40 | 59 | 35 | 0 | 0 | 0 | 0 | 0 | 0 | 0 | 48.2 | 0 | 0 | 11.8 |
| 2016 | 3 | 27 | 0 | 50 | 59 | 35 | 0 | 0 | 0 | 0 | 0 | 0 | 0 | 48.15 | 0 | 0 | 11.8 |
| 2016 | 3 | 27 | 1 | 0 | 59 | 35 | 0 | 0 | 0 | 0 | 0 | 0 | 0 | 48.13 | 0 | 0 | 11.8 |
| 2016 | 3 | 27 | 1 | 10 | 59 | 35 | 0 | 0 | 0 | 0 | 0 | 0 | 0 | 48.09 | 0 | 0 | 11.8 |
| 2016 | 3 | 27 | 1 | 20 | 59 | 35 | 0 | 0 | 0 | 0 | 0 | 0 | 0 | 48.04 | 0 | 0 | 11.8 |
| 2016 | 3 | 27 | 1 | 30 | 59 | 35 | 0 | 0 | 0 | 0 | 0 | 0 | 0 | 48 | 0 | 0 | 11.8 |
| 2016 | 3 | 27 | 1 | 40 | 59 | 34 | 0 | 0 | 0 | 0 | 0 | 0 | 0 | 47.97 | 0 | 0 | 11.8 |
| 2016 | 3 | 27 | 1 | 50 | 59 | 35 | 0 | 0 | 0 | 0 | 0 | 0 | 0 | 47.93 | 0 | 0 | 11.8 |
| 2016 | 3 | 27 | 2 | 0 | 59 | 35 | 0 | 0 | 0 | 0 | 0 | 0 | 0 | 47.88 | 0 | 0 | 11.8 |
| 2016 | 3 | 27 | 2 | 10 | 59 | 35 | 0 | 0 | 0 | 0 | 0 | 0 | 0 | 47.84 | 0 | 0 | 11.8 |
| 2016 | 3 | 27 | 2 | 20 | 59 | 35 | 0 | 0 | 0 | 0 | 0 | 0 | 0 | 47.8 | 0 | 0 | 11.8 |
| 2016 | 3 | 27 | 2 | 30 | 59 | 35 | 0 | 0 | 0 | 0 | 0 | 0 | 0 | 47.77 | 0 | 0 | 11.8 |
| 2016 | 3 | 27 | 2 | 40 | 59 | 35 | 0 | 0 | 0 | 0 | 0 | 0 | 0 | 47.73 | 0 | 0 | 11.8 |
| 2016 | 3 | 27 | 2 | 50 | 59 | 35 | 0 | 0 | 0 | 0 | 0 | 0 | 0 | 47.7 | 0 | 0 | 11.8 |
| 2016 | 3 | 27 | 3 | 0 | 59 | 35 | 0 | 0 | 0 | 0 | 0 | 0 | 0 | 47.66 | 0 | 0 | 11.8 |
| 2016 | 3 | 27 | 3 | 10 | 59 | 35 | 0 | 0 | 0 | 0 | 0 | 0 | 0 | 47.61 | 0 | 0 | 11.8 |
| 2016 | 3 | 27 | 3 | 20 | 59 | 35 | 0 | 0 | 0 | 0 | 0 | 0 | 0 | 47.57 | 0 | 0 | 11.8 |
| 2016 | 3 | 27 | 3 | 30 | 59 | 35 | 0 | 0 | 0 | 0 | 0 | 0 | 0 | 47.53 | 0 | 0 | 11.8 |
| 2016 | 3 | 27 | 3 | 40 | 59 | 35 | 0 | 0 | 0 | 0 | 0 | 0 | 0 | 47.5 | 0 | 0 | 11.8 |
| 2016 | 3 | 27 | 3 | 50 | 59 | 34 | 0 | 0 | 0 | 0 | 0 | 0 | 0 | 47.46 | 0 | 0 | 11.8 |
| 2016 | 3 | 27 | 4 | 0 | 59 | 35 | 0 | 0 | 0 | 0 | 0 | 0 | 0 | 47.43 | 0 | 0 | 11.8 |
| 2016 | 3 | 27 | 4 | 10 | 59 | 35 | 0 | 0 | 0 | 0 | 0 | 0 | 0 | 47.37 | 0 | 0 | 11.8 |
| 2016 | 3 | 27 | 4 | 20 | 59 | 35 | 0 | 0 | 0 | 0 | 0 | 0 | 0 | 47.35 | 0 | 0 | 11.8 |
| 2016 | 3 | 27 | 4 | 30 | 59 | 34 | 0 | 0 | 0 | 0 | 0 | 0 | 0 | 47.32 | 0 | 0 | 11.8 |

Reinhackle (0356)

| Year | Month | Day | Hour | Minute | Second | Noise3 | IceDetection | Heading | Pitch | Roll | StdDevHeading | StdDevPitch | StdDevRoll | Temperature | Pressure | StdDevPressure | Voltage |
|------|-------|-----|------|--------|--------|--------|--------------|---------|-------|------|---------------|-------------|------------|-------------|----------|----------------|---------|
| 2016 | 3 | 27 | 4 | 40 | 59 | 35 | 0 | 0 | 0 | 0 | 0 | 0 | 0 | 47.26 | 0 | 0 | 11.8 |
| 2016 | 3 | 27 | 4 | 50 | 59 | 35 | 0 | 0 | 0 | 0 | 0 | 0 | 0 | 47.25 | 0 | 0 | 11.8 |
| 2016 | 3 | 27 | 5 | 0 | 59 | 35 | 0 | 0 | 0 | 0 | 0 | 0 | 0 | 47.17 | 0 | 0 | 11.8 |
| 2016 | 3 | 27 | 5 | 10 | 59 | 35 | 0 | 0 | 0 | 0 | 0 | 0 | 0 | 47.14 | 0 | 0 | 11.8 |
| 2016 | 3 | 27 | 5 | 20 | 59 | 35 | 0 | 0 | 0 | 0 | 0 | 0 | 0 | 47.1 | 0 | 0 | 11.8 |
| 2016 | 3 | 27 | 5 | 30 | 59 | 35 | 0 | 0 | 0 | 0 | 0 | 0 | 0 | 47.07 | 0 | 0 | 11.8 |
| 2016 | 3 | 27 | 5 | 40 | 59 | 35 | 0 | 0 | 0 | 0 | 0 | 0 | 0 | 47.03 | 0 | 0 | 11.8 |
| 2016 | 3 | 27 | 5 | 50 | 59 | 35 | 0 | 0 | 0 | 0 | 0 | 0 | 0 | 46.99 | 0 | 0 | 11.8 |
| 2016 | 3 | 27 | 6 | 0 | 59 | 35 | 0 | 0 | 0 | 0 | 0 | 0 | 0 | 46.96 | 0 | 0 | 11.8 |
| 2016 | 3 | 27 | 6 | 10 | 59 | 35 | 0 | 0 | 0 | 0 | 0 | 0 | 0 | 46.94 | 0 | 0 | 11.8 |
| 2016 | 3 | 27 | 6 | 20 | 59 | 35 | 0 | 0 | 0 | 0 | 0 | 0 | 0 | 46.9 | 0 | 0 | 11.8 |
| 2016 | 3 | 27 | 6 | 30 | 59 | 35 | 0 | 0 | 0 | 0 | 0 | 0 | 0 | 46.87 | 0 | 0 | 11.8 |
| 2016 | 3 | 27 | 6 | 40 | 59 | 35 | 0 | 0 | 0 | 0 | 0 | 0 | 0 | 46.85 | 0 | 0 | 11.8 |
| 2016 | 3 | 27 | 6 | 50 | 59 | 35 | 0 | 0 | 0 | 0 | 0 | 0 | 0 | 46.85 | 0 | 0 | 11.8 |
| 2016 | 3 | 27 | 7 | 0 | 59 | 35 | 0 | 0 | 0 | 0 | 0 | 0 | 0 | 46.83 | 0 | 0 | 11.8 |
| 2016 | 3 | 27 | 7 | 10 | 59 | 35 | 0 | 0 | 0 | 0 | 0 | 0 | 0 | 46.83 | 0 | 0 | 11.8 |
| 2016 | 3 | 27 | 7 | 20 | 59 | 35 | 0 | 0 | 0 | 0 | 0 | 0 | 0 | 46.8 | 0 | 0 | 11.8 |
| 2016 | 3 | 27 | 7 | 30 | 59 | 35 | 0 | 0 | 0 | 0 | 0 | 0 | 0 | 46.81 | 0 | 0 | 11.8 |
| 2016 | 3 | 27 | 7 | 40 | 59 | 35 | 0 | 0 | 0 | 0 | 0 | 0 | 0 | 46.81 | 0 | 0 | 12 |
| 2016 | 3 | 27 | 7 | 50 | 59 | 34 | 0 | 0 | 0 | 0 | 0 | 0 | 0 | 46.87 | 0 | 0 | 12.2 |
| 2016 | 3 | 27 | 8 | 0 | 59 | 35 | 0 | 0 | 0 | 0 | 0 | 0 | 0 | 46.9 | 0 | 0 | 12.2 |
| 2016 | 3 | 27 | 8 | 10 | 59 | 34 | 0 | 0 | 0 | 0 | 0 | 0 | 0 | 46.89 | 0 | 0 | 12.4 |
| 2016 | 3 | 27 | 8 | 20 | 59 | 35 | 0 | 0 | 0 | 0 | 0 | 0 | 0 | 46.92 | 0 | 0 | 12.4 |
| 2016 | 3 | 27 | 8 | 30 | 59 | 35 | 0 | 0 | 0 | 0 | 0 | 0 | 0 | 46.99 | 0 | 0 | 12.6 |
| 2016 | 3 | 27 | 8 | 40 | 59 | 36 | 0 | 0 | 0 | 0 | 0 | 0 | 0 | 47.03 | 0 | 0 | 12.6 |
| 2016 | 3 | 27 | 8 | 50 | 59 | 35 | 0 | 0 | 0 | 0 | 0 | 0 | 0 | 47.1 | 0 | 0 | 12.8 |
| 2016 | 3 | 27 | 9 | 0 | 59 | 35 | 0 | 0 | 0 | 0 | 0 | 0 | 0 | 47.1 | 0 | 0 | 12.6 |
| 2016 | 3 | 27 | 9 | 10 | 59 | 34 | 0 | 0 | 0 | 0 | 0 | 0 | 0 | 47.05 | 0 | 0 | 12.6 |
| 2016 | 3 | 27 | 9 | 20 | 59 | 35 | 0 | 0 | 0 | 0 | 0 | 0 | 0 | 47.12 | 0 | 0 | 12.8 |
| 2016 | 3 | 27 | 9 | 30 | 59 | 35 | 0 | 0 | 0 | 0 | 0 | 0 | 0 | 47.19 | 0 | 0 | 12.6 |
| 2016 | 3 | 27 | 9 | 40 | 59 | 35 | 0 | 0 | 0 | 0 | 0 | 0 | 0 | 47.39 | 0 | 0 | 13 |
| 2016 | 3 | 27 | 9 | 50 | 59 | 35 | 0 | 0 | 0 | 0 | 0 | 0 | 0 | 47.39 | 0 | 0 | 12.8 |
| 2016 | 3 | 27 | 10 | 0 | 59 | 35 | 0 | 0 | 0 | 0 | 0 | 0 | 0 | 47.39 | 0 | 0 | 12.8 |
| 2016 | 3 | 27 | 10 | 10 | 59 | 35 | 0 | 0 | 0 | 0 | 0 | 0 | 0 | 47.64 | 0 | 0 | 13.4 |
| 2016 | 3 | 27 | 10 | 20 | 59 | 34 | 0 | 0 | 0 | 0 | 0 | 0 | 0 | 47.79 | 0 | 0 | 13.4 |
| 2016 | 3 | 27 | 10 | 30 | 59 | 35 | 0 | 0 | 0 | 0 | 0 | 0 | 0 | 47.89 | 0 | 0 | 13.6 |
| 2016 | 3 | 27 | 10 | 40 | 59 | 34 | 0 | 0 | 0 | 0 | 0 | 0 | 0 | 48.04 | 0 | 0 | 13.6 |
| 2016 | 3 | 27 | 10 | 50 | 59 | 35 | 0 | 0 | 0 | 0 | 0 | 0 | 0 | 48.09 | 0 | 0 | 13.6 |
| 2016 | 3 | 27 | 11 | 0 | 59 | 35 | 0 | 0 | 0 | 0 | 0 | 0 | 0 | 48.16 | 0 | 0 | 13.6 |
| 2016 | 3 | 27 | 11 | 10 | 59 | 35 | 0 | 0 | 0 | 0 | 0 | 0 | 0 | 48.25 | 0 | 0 | 13.6 |
| 2016 | 3 | 27 | 11 | 20 | 59 | 34 | 0 | 0 | 0 | 0 | 0 | 0 | 0 | 48.31 | 0 | 0 | 13.6 |
| 2016 | 3 | 27 | 11 | 30 | 59 | 35 | 0 | 0 | 0 | 0 | 0 | 0 | 0 | 48.36 | 0 | 0 | 13.6 |
| 2016 | 3 | 27 | 11 | 40 | 59 | 34 | 0 | 0 | 0 | 0 | 0 | 0 | 0 | 48.43 | 0 | 0 | 13.6 |
| 2016 | 3 | 27 | 11 | 50 | 59 | 35 | 0 | 0 | 0 | 0 | 0 | 0 | 0 | 48.51 | 0 | 0 | 13.6 |
| 2016 | 3 | 27 | 12 | 0 | 59 | 35 | 0 | 0 | 0 | 0 | 0 | 0 | 0 | 48.54 | 0 | 0 | 13.6 |
| 2016 | 3 | 27 | 12 | 10 | 59 | 35 | 0 | 0 | 0 | 0 | 0 | 0 | 0 | 48.61 | 0 | 0 | 13.6 |

Reinhackle (0356)

| Year | Month | Day | Hour | Minute | Second | Noise3 | IceDetection | Heading | Pitch | Roll | StdDevHeading | StdDevPitch | StdDevRoll | Temperature | Pressure | StdDevPressure | Voltage |
|------|-------|-----|------|--------|--------|--------|--------------|---------|-------|------|---------------|-------------|------------|-------------|----------|----------------|---------|
| 2016 | 3 | 27 | 12 | 20 | 59 | 34 | 0 | 0 | 0 | 0 | 0 | 0 | 0 | 48.67 | 0 | 0 | 13.6 |
| 2016 | 3 | 27 | 12 | 30 | 59 | 35 | 0 | 0 | 0 | 0 | 0 | 0 | 0 | 48.72 | 0 | 0 | 13.6 |
| 2016 | 3 | 27 | 12 | 40 | 59 | 35 | 0 | 0 | 0 | 0 | 0 | 0 | 0 | 48.78 | 0 | 0 | 13.6 |
| 2016 | 3 | 27 | 12 | 50 | 59 | 35 | 0 | 0 | 0 | 0 | 0 | 0 | 0 | 48.81 | 0 | 0 | 13.6 |
| 2016 | 3 | 27 | 13 | 0 | 59 | 35 | 0 | 0 | 0 | 0 | 0 | 0 | 0 | 48.85 | 0 | 0 | 13.4 |
| 2016 | 3 | 27 | 13 | 10 | 59 | 35 | 0 | 0 | 0 | 0 | 0 | 0 | 0 | 48.88 | 0 | 0 | 13.4 |
| 2016 | 3 | 27 | 13 | 20 | 59 | 35 | 0 | 0 | 0 | 0 | 0 | 0 | 0 | 48.94 | 0 | 0 | 13.4 |
| 2016 | 3 | 27 | 13 | 30 | 59 | 35 | 0 | 0 | 0 | 0 | 0 | 0 | 0 | 48.97 | 0 | 0 | 13.4 |
| 2016 | 3 | 27 | 13 | 40 | 59 | 35 | 0 | 0 | 0 | 0 | 0 | 0 | 0 | 48.99 | 0 | 0 | 13.4 |
| 2016 | 3 | 27 | 13 | 50 | 59 | 36 | 0 | 0 | 0 | 0 | 0 | 0 | 0 | 49.06 | 0 | 0 | 13.4 |
| 2016 | 3 | 27 | 14 | 0 | 59 | 35 | 0 | 0 | 0 | 0 | 0 | 0 | 0 | 49.06 | 0 | 0 | 13.4 |
| 2016 | 3 | 27 | 14 | 10 | 59 | 35 | 0 | 0 | 0 | 0 | 0 | 0 | 0 | 49.12 | 0 | 0 | 13.4 |
| 2016 | 3 | 27 | 14 | 20 | 59 | 35 | 0 | 0 | 0 | 0 | 0 | 0 | 0 | 49.15 | 0 | 0 | 13.4 |
| 2016 | 3 | 27 | 14 | 30 | 59 | 35 | 0 | 0 | 0 | 0 | 0 | 0 | 0 | 49.19 | 0 | 0 | 13.4 |
| 2016 | 3 | 27 | 14 | 40 | 59 | 35 | 0 | 0 | 0 | 0 | 0 | 0 | 0 | 49.26 | 0 | 0 | 13.4 |
| 2016 | 3 | 27 | 14 | 50 | 59 | 35 | 0 | 0 | 0 | 0 | 0 | 0 | 0 | 49.26 | 0 | 0 | 13.4 |
| 2016 | 3 | 27 | 15 | 0 | 59 | 35 | 0 | 0 | 0 | 0 | 0 | 0 | 0 | 49.32 | 0 | 0 | 13.4 |
| 2016 | 3 | 27 | 15 | 10 | 59 | 35 | 0 | 0 | 0 | 0 | 0 | 0 | 0 | 49.33 | 0 | 0 | 13.4 |
| 2016 | 3 | 27 | 15 | 20 | 59 | 35 | 0 | 0 | 0 | 0 | 0 | 0 | 0 | 49.37 | 0 | 0 | 13.4 |
| 2016 | 3 | 27 | 15 | 30 | 59 | 35 | 0 | 0 | 0 | 0 | 0 | 0 | 0 | 49.41 | 0 | 0 | 13.4 |
| 2016 | 3 | 27 | 15 | 40 | 59 | 35 | 0 | 0 | 0 | 0 | 0 | 0 | 0 | 49.42 | 0 | 0 | 13.4 |
| 2016 | 3 | 27 | 15 | 50 | 59 | 35 | 0 | 0 | 0 | 0 | 0 | 0 | 0 | 49.46 | 0 | 0 | 13.4 |
| 2016 | 3 | 27 | 16 | 0 | 59 | 35 | 0 | 0 | 0 | 0 | 0 | 0 | 0 | 49.46 | 0 | 0 | 13.4 |
| 2016 | 3 | 27 | 16 | 10 | 59 | 34 | 0 | 0 | 0 | 0 | 0 | 0 | 0 | 49.5 | 0 | 0 | 13.4 |
| 2016 | 3 | 27 | 16 | 20 | 59 | 35 | 0 | 0 | 0 | 0 | 0 | 0 | 0 | 49.51 | 0 | 0 | 13.4 |
| 2016 | 3 | 27 | 16 | 30 | 59 | 35 | 0 | 0 | 0 | 0 | 0 | 0 | 0 | 49.5 | 0 | 0 | 13.2 |
| 2016 | 3 | 27 | 16 | 40 | 59 | 35 | 0 | 0 | 0 | 0 | 0 | 0 | 0 | 49.51 | 0 | 0 | 12.4 |
| 2016 | 3 | 27 | 16 | 50 | 59 | 35 | 0 | 0 | 0 | 0 | 0 | 0 | 0 | 49.53 | 0 | 0 | 12.2 |
| 2016 | 3 | 27 | 17 | 0 | 59 | 35 | 0 | 0 | 0 | 0 | 0 | 0 | 0 | 49.53 | 0 | 0 | 12.2 |
| 2016 | 3 | 27 | 17 | 10 | 59 | 35 | 0 | 0 | 0 | 0 | 0 | 0 | 0 | 49.57 | 0 | 0 | 12 |
| 2016 | 3 | 27 | 17 | 20 | 59 | 34 | 0 | 0 | 0 | 0 | 0 | 0 | 0 | 49.59 | 0 | 0 | 12 |
| 2016 | 3 | 27 | 17 | 30 | 59 | 35 | 0 | 0 | 0 | 0 | 0 | 0 | 0 | 49.6 | 0 | 0 | 12 |
| 2016 | 3 | 27 | 17 | 40 | 59 | 35 | 0 | 0 | 0 | 0 | 0 | 0 | 0 | 49.6 | 0 | 0 | 12 |
| 2016 | 3 | 27 | 17 | 50 | 59 | 35 | 0 | 0 | 0 | 0 | 0 | 0 | 0 | 49.62 | 0 | 0 | 12 |
| 2016 | 3 | 27 | 18 | 0 | 59 | 34 | 0 | 0 | 0 | 0 | 0 | 0 | 0 | 49.64 | 0 | 0 | 12 |
| 2016 | 3 | 27 | 18 | 10 | 59 | 35 | 0 | 0 | 0 | 0 | 0 | 0 | 0 | 49.64 | 0 | 0 | 12 |
| 2016 | 3 | 27 | 18 | 20 | 59 | 35 | 0 | 0 | 0 | 0 | 0 | 0 | 0 | 49.66 | 0 | 0 | 12 |
| 2016 | 3 | 27 | 18 | 30 | 59 | 34 | 0 | 0 | 0 | 0 | 0 | 0 | 0 | 49.66 | 0 | 0 | 12 |
| 2016 | 3 | 27 | 18 | 40 | 59 | 35 | 0 | 0 | 0 | 0 | 0 | 0 | 0 | 49.66 | 0 | 0 | 12 |
| 2016 | 3 | 27 | 18 | 50 | 59 | 35 | 0 | 0 | 0 | 0 | 0 | 0 | 0 | 49.66 | 0 | 0 | 12 |
| 2016 | 3 | 27 | 19 | 0 | 59 | 34 | 0 | 0 | 0 | 0 | 0 | 0 | 0 | 49.64 | 0 | 0 | 12 |
| 2016 | 3 | 27 | 19 | 10 | 59 | 35 | 0 | 0 | 0 | 0 | 0 | 0 | 0 | 49.64 | 0 | 0 | 12 |
| 2016 | 3 | 27 | 19 | 20 | 59 | 35 | 0 | 0 | 0 | 0 | 0 | 0 | 0 | 49.64 | 0 | 0 | 12 |
| 2016 | 3 | 27 | 19 | 30 | 59 | 35 | 0 | 0 | 0 | 0 | 0 | 0 | 0 | 49.64 | 0 | 0 | 12 |
| 2016 | 3 | 27 | 19 | 40 | 59 | 35 | 0 | 0 | 0 | 0 | 0 | 0 | 0 | 49.62 | 0 | 0 | 12 |
| 2016 | 3 | 27 | 19 | 50 | 59 | 34 | 0 | 0 | 0 | 0 | 0 | 0 | 0 | 49.62 | 0 | 0 | 12 |

Reinhackle (0356)

| Year | Month | Day | Hour | Minute | Second | Noise3 | IceDetection | Heading | Pitch | Roll | StdDevHeading | StdDevPitch | StdDevRoll | Temperature | Pressure | StdDevPressure | Voltage |
|------|-------|-----|------|--------|--------|--------|--------------|---------|-------|------|---------------|-------------|------------|-------------|----------|----------------|---------|
| 2016 | 3 | 27 | 20 | 0 | 59 | 35 | 0 | 0 | 0 | 0 | 0 | 0 | 0 | 49.6 | 0 | 0 | 12 |
| 2016 | 3 | 27 | 20 | 10 | 59 | 35 | 0 | 0 | 0 | 0 | 0 | 0 | 0 | 49.59 | 0 | 0 | 12 |
| 2016 | 3 | 27 | 20 | 20 | 59 | 34 | 0 | 0 | 0 | 0 | 0 | 0 | 0 | 49.59 | 0 | 0 | 12 |
| 2016 | 3 | 27 | 20 | 30 | 59 | 34 | 0 | 0 | 0 | 0 | 0 | 0 | 0 | 49.57 | 0 | 0 | 12 |
| 2016 | 3 | 27 | 20 | 40 | 59 | 34 | 0 | 0 | 0 | 0 | 0 | 0 | 0 | 49.55 | 0 | 0 | 12 |
| 2016 | 3 | 27 | 20 | 50 | 59 | 34 | 0 | 0 | 0 | 0 | 0 | 0 | 0 | 49.53 | 0 | 0 | 12 |
| 2016 | 3 | 27 | 21 | 0 | 59 | 35 | 0 | 0 | 0 | 0 | 0 | 0 | 0 | 49.5 | 0 | 0 | 12 |
| 2016 | 3 | 27 | 21 | 10 | 59 | 34 | 0 | 0 | 0 | 0 | 0 | 0 | 0 | 49.5 | 0 | 0 | 12 |
| 2016 | 3 | 27 | 21 | 20 | 59 | 35 | 0 | 0 | 0 | 0 | 0 | 0 | 0 | 49.48 | 0 | 0 | 12 |
| 2016 | 3 | 27 | 21 | 30 | 59 | 35 | 0 | 0 | 0 | 0 | 0 | 0 | 0 | 49.46 | 0 | 0 | 12 |
| 2016 | 3 | 27 | 21 | 40 | 59 | 35 | 0 | 0 | 0 | 0 | 0 | 0 | 0 | 49.44 | 0 | 0 | 12 |
| 2016 | 3 | 27 | 21 | 50 | 59 | 34 | 0 | 0 | 0 | 0 | 0 | 0 | 0 | 49.42 | 0 | 0 | 12 |
| 2016 | 3 | 27 | 22 | 0 | 59 | 34 | 0 | 0 | 0 | 0 | 0 | 0 | 0 | 49.41 | 0 | 0 | 12 |
| 2016 | 3 | 27 | 22 | 10 | 59 | 35 | 0 | 0 | 0 | 0 | 0 | 0 | 0 | 49.39 | 0 | 0 | 12 |
| 2016 | 3 | 27 | 22 | 20 | 59 | 34 | 0 | 0 | 0 | 0 | 0 | 0 | 0 | 49.37 | 0 | 0 | 12 |
| 2016 | 3 | 27 | 22 | 30 | 59 | 34 | 0 | 0 | 0 | 0 | 0 | 0 | 0 | 49.35 | 0 | 0 | 12 |
| 2016 | 3 | 27 | 22 | 40 | 59 | 34 | 0 | 0 | 0 | 0 | 0 | 0 | 0 | 49.33 | 0 | 0 | 12 |
| 2016 | 3 | 27 | 22 | 50 | 59 | 35 | 0 | 0 | 0 | 0 | 0 | 0 | 0 | 49.32 | 0 | 0 | 11.8 |
| 2016 | 3 | 27 | 23 | 0 | 59 | 34 | 0 | 0 | 0 | 0 | 0 | 0 | 0 | 49.3 | 0 | 0 | 11.8 |
| 2016 | 3 | 27 | 23 | 10 | 59 | 35 | 0 | 0 | 0 | 0 | 0 | 0 | 0 | 49.28 | 0 | 0 | 11.8 |
| 2016 | 3 | 27 | 23 | 20 | 59 | 34 | 0 | 0 | 0 | 0 | 0 | 0 | 0 | 49.26 | 0 | 0 | 11.8 |
| 2016 | 3 | 27 | 23 | 30 | 59 | 34 | 0 | 0 | 0 | 0 | 0 | 0 | 0 | 49.23 | 0 | 0 | 11.8 |
| 2016 | 3 | 27 | 23 | 40 | 59 | 34 | 0 | 0 | 0 | 0 | 0 | 0 | 0 | 49.19 | 0 | 0 | 11.8 |
| 2016 | 3 | 27 | 23 | 50 | 59 | 35 | 0 | 0 | 0 | 0 | 0 | 0 | 0 | 49.17 | 0 | 0 | 11.8 |
| 2016 | 3 | 28 | 0 | 0 | 59 | 34 | 0 | 0 | 0 | 0 | 0 | 0 | 0 | 49.15 | 0 | 0 | 11.8 |
| 2016 | 3 | 28 | 0 | 10 | 59 | 34 | 0 | 0 | 0 | 0 | 0 | 0 | 0 | 49.14 | 0 | 0 | 11.8 |
| 2016 | 3 | 28 | 0 | 20 | 59 | 35 | 0 | 0 | 0 | 0 | 0 | 0 | 0 | 49.1 | 0 | 0 | 11.8 |
| 2016 | 3 | 28 | 0 | 30 | 59 | 34 | 0 | 0 | 0 | 0 | 0 | 0 | 0 | 49.06 | 0 | 0 | 11.8 |
| 2016 | 3 | 28 | 0 | 40 | 59 | 35 | 0 | 0 | 0 | 0 | 0 | 0 | 0 | 49.03 | 0 | 0 | 11.8 |
| 2016 | 3 | 28 | 0 | 50 | 59 | 35 | 0 | 0 | 0 | 0 | 0 | 0 | 0 | 48.99 | 0 | 0 | 11.8 |
| 2016 | 3 | 28 | 1 | 0 | 59 | 34 | 0 | 0 | 0 | 0 | 0 | 0 | 0 | 48.96 | 0 | 0 | 11.8 |
| 2016 | 3 | 28 | 1 | 10 | 59 | 35 | 0 | 0 | 0 | 0 | 0 | 0 | 0 | 48.92 | 0 | 0 | 11.8 |
| 2016 | 3 | 28 | 1 | 20 | 59 | 34 | 0 | 0 | 0 | 0 | 0 | 0 | 0 | 48.9 | 0 | 0 | 11.8 |
| 2016 | 3 | 28 | 1 | 30 | 59 | 35 | 0 | 0 | 0 | 0 | 0 | 0 | 0 | 48.85 | 0 | 0 | 11.8 |
| 2016 | 3 | 28 | 1 | 40 | 59 | 35 | 0 | 0 | 0 | 0 | 0 | 0 | 0 | 48.81 | 0 | 0 | 11.8 |
| 2016 | 3 | 28 | 1 | 50 | 59 | 35 | 0 | 0 | 0 | 0 | 0 | 0 | 0 | 48.78 | 0 | 0 | 11.8 |
| 2016 | 3 | 28 | 2 | 0 | 59 | 34 | 0 | 0 | 0 | 0 | 0 | 0 | 0 | 48.72 | 0 | 0 | 11.8 |
| 2016 | 3 | 28 | 2 | 10 | 59 | 35 | 0 | 0 | 0 | 0 | 0 | 0 | 0 | 48.69 | 0 | 0 | 11.8 |
| 2016 | 3 | 28 | 2 | 20 | 59 | 35 | 0 | 0 | 0 | 0 | 0 | 0 | 0 | 48.65 | 0 | 0 | 11.8 |
| 2016 | 3 | 28 | 2 | 30 | 59 | 35 | 0 | 0 | 0 | 0 | 0 | 0 | 0 | 48.6 | 0 | 0 | 11.8 |
| 2016 | 3 | 28 | 2 | 40 | 59 | 35 | 0 | 0 | 0 | 0 | 0 | 0 | 0 | 48.56 | 0 | 0 | 11.8 |
| 2016 | 3 | 28 | 2 | 50 | 59 | 35 | 0 | 0 | 0 | 0 | 0 | 0 | 0 | 48.51 | 0 | 0 | 11.8 |
| 2016 | 3 | 28 | 3 | 0 | 59 | 35 | 0 | 0 | 0 | 0 | 0 | 0 | 0 | 48.47 | 0 | 0 | 11.8 |
| 2016 | 3 | 28 | 3 | 10 | 59 | 35 | 0 | 0 | 0 | 0 | 0 | 0 | 0 | 48.42 | 0 | 0 | 11.8 |
| 2016 | 3 | 28 | 3 | 20 | 59 | 35 | 0 | 0 | 0 | 0 | 0 | 0 | 0 | 48.38 | 0 | 0 | 11.8 |
| 2016 | 3 | 28 | 3 | 30 | 59 | 35 | 0 | 0 | 0 | 0 | 0 | 0 | 0 | 48.34 | 0 | 0 | 11.8 |

Reinhackle (0356)

| Year | Month | Day | Hour | Minute | Second | Noise3 | IceDetection | Heading | Pitch | Roll | StdDevHeading | StdDevPitch | StdDevRoll | Temperature | Pressure | StdDevPressure | Voltage |
|------|-------|-----|------|--------|--------|--------|--------------|---------|-------|------|---------------|-------------|------------|-------------|----------|----------------|---------|
| 2016 | 3 | 28 | 3 | 40 | 59 | 34 | 0 | 0 | 0 | 0 | 0 | 0 | 0 | 48.29 | 0 | 0 | 11.8 |
| 2016 | 3 | 28 | 3 | 50 | 59 | 35 | 0 | 0 | 0 | 0 | 0 | 0 | 0 | 48.25 | 0 | 0 | 11.8 |
| 2016 | 3 | 28 | 4 | 0 | 59 | 35 | 0 | 0 | 0 | 0 | 0 | 0 | 0 | 48.2 | 0 | 0 | 11.8 |
| 2016 | 3 | 28 | 4 | 10 | 59 | 35 | 0 | 0 | 0 | 0 | 0 | 0 | 0 | 48.16 | 0 | 0 | 11.8 |
| 2016 | 3 | 28 | 4 | 20 | 59 | 34 | 0 | 0 | 0 | 0 | 0 | 0 | 0 | 48.11 | 0 | 0 | 11.8 |
| 2016 | 3 | 28 | 4 | 30 | 59 | 34 | 0 | 0 | 0 | 0 | 0 | 0 | 0 | 48.09 | 0 | 0 | 11.8 |
| 2016 | 3 | 28 | 4 | 40 | 59 | 35 | 0 | 0 | 0 | 0 | 0 | 0 | 0 | 48.04 | 0 | 0 | 11.8 |
| 2016 | 3 | 28 | 4 | 50 | 59 | 35 | 0 | 0 | 0 | 0 | 0 | 0 | 0 | 48 | 0 | 0 | 11.8 |
| 2016 | 3 | 28 | 5 | 0 | 59 | 35 | 0 | 0 | 0 | 0 | 0 | 0 | 0 | 47.95 | 0 | 0 | 11.8 |
| 2016 | 3 | 28 | 5 | 10 | 59 | 35 | 0 | 0 | 0 | 0 | 0 | 0 | 0 | 47.91 | 0 | 0 | 11.8 |
| 2016 | 3 | 28 | 5 | 20 | 59 | 35 | 0 | 0 | 0 | 0 | 0 | 0 | 0 | 47.88 | 0 | 0 | 11.8 |
| 2016 | 3 | 28 | 5 | 30 | 59 | 35 | 0 | 0 | 0 | 0 | 0 | 0 | 0 | 47.84 | 0 | 0 | 11.8 |
| 2016 | 3 | 28 | 5 | 40 | 59 | 35 | 0 | 0 | 0 | 0 | 0 | 0 | 0 | 47.8 | 0 | 0 | 11.8 |
| 2016 | 3 | 28 | 5 | 50 | 59 | 35 | 0 | 0 | 0 | 0 | 0 | 0 | 0 | 47.77 | 0 | 0 | 11.8 |
| 2016 | 3 | 28 | 6 | 0 | 59 | 35 | 0 | 0 | 0 | 0 | 0 | 0 | 0 | 47.73 | 0 | 0 | 11.8 |
| 2016 | 3 | 28 | 6 | 10 | 59 | 35 | 0 | 0 | 0 | 0 | 0 | 0 | 0 | 47.7 | 0 | 0 | 11.8 |
| 2016 | 3 | 28 | 6 | 20 | 59 | 35 | 0 | 0 | 0 | 0 | 0 | 0 | 0 | 47.68 | 0 | 0 | 11.8 |
| 2016 | 3 | 28 | 6 | 30 | 59 | 35 | 0 | 0 | 0 | 0 | 0 | 0 | 0 | 47.64 | 0 | 0 | 11.8 |
| 2016 | 3 | 28 | 6 | 40 | 59 | 35 | 0 | 0 | 0 | 0 | 0 | 0 | 0 | 47.62 | 0 | 0 | 12 |
| 2016 | 3 | 28 | 6 | 50 | 59 | 35 | 0 | 0 | 0 | 0 | 0 | 0 | 0 | 47.61 | 0 | 0 | 12 |
| 2016 | 3 | 28 | 7 | 0 | 59 | 35 | 0 | 0 | 0 | 0 | 0 | 0 | 0 | 47.59 | 0 | 0 | 12.2 |
| 2016 | 3 | 28 | 7 | 10 | 59 | 35 | 0 | 0 | 0 | 0 | 0 | 0 | 0 | 47.61 | 0 | 0 | 12.4 |
| 2016 | 3 | 28 | 7 | 20 | 59 | 34 | 0 | 0 | 0 | 0 | 0 | 0 | 0 | 47.61 | 0 | 0 | 12.4 |
| 2016 | 3 | 28 | 7 | 30 | 59 | 35 | 0 | 0 | 0 | 0 | 0 | 0 | 0 | 47.62 | 0 | 0 | 12.4 |
| 2016 | 3 | 28 | 7 | 40 | 59 | 34 | 0 | 0 | 0 | 0 | 0 | 0 | 0 | 47.66 | 0 | 0 | 12.6 |
| 2016 | 3 | 28 | 7 | 50 | 59 | 35 | 0 | 0 | 0 | 0 | 0 | 0 | 0 | 47.75 | 0 | 0 | 12.6 |
| 2016 | 3 | 28 | 8 | 0 | 59 | 35 | 0 | 0 | 0 | 0 | 0 | 0 | 0 | 47.82 | 0 | 0 | 12.8 |
| 2016 | 3 | 28 | 8 | 10 | 59 | 35 | 0 | 0 | 0 | 0 | 0 | 0 | 0 | 47.86 | 0 | 0 | 12.8 |
| 2016 | 3 | 28 | 8 | 20 | 59 | 34 | 0 | 0 | 0 | 0 | 0 | 0 | 0 | 47.91 | 0 | 0 | 12.8 |
| 2016 | 3 | 28 | 8 | 30 | 59 | 35 | 0 | 0 | 0 | 0 | 0 | 0 | 0 | 47.98 | 0 | 0 | 12.8 |
| 2016 | 3 | 28 | 8 | 40 | 59 | 35 | 0 | 0 | 0 | 0 | 0 | 0 | 0 | 48.06 | 0 | 0 | 12.8 |
| 2016 | 3 | 28 | 8 | 50 | 59 | 35 | 0 | 0 | 0 | 0 | 0 | 0 | 0 | 48.09 | 0 | 0 | 12.8 |
| 2016 | 3 | 28 | 9 | 0 | 59 | 35 | 0 | 0 | 0 | 0 | 0 | 0 | 0 | 48.15 | 0 | 0 | 13 |
| 2016 | 3 | 28 | 9 | 10 | 59 | 35 | 0 | 0 | 0 | 0 | 0 | 0 | 0 | 48.22 | 0 | 0 | 13 |
| 2016 | 3 | 28 | 9 | 20 | 59 | 35 | 0 | 0 | 0 | 0 | 0 | 0 | 0 | 48.31 | 0 | 0 | 13.2 |
| 2016 | 3 | 28 | 9 | 30 | 59 | 35 | 0 | 0 | 0 | 0 | 0 | 0 | 0 | 48.34 | 0 | 0 | 13.6 |
| 2016 | 3 | 28 | 9 | 40 | 59 | 35 | 0 | 0 | 0 | 0 | 0 | 0 | 0 | 48.42 | 0 | 0 | 13.6 |
| 2016 | 3 | 28 | 9 | 50 | 59 | 35 | 0 | 0 | 0 | 0 | 0 | 0 | 0 | 48.45 | 0 | 0 | 13.6 |
| 2016 | 3 | 28 | 10 | 0 | 59 | 35 | 0 | 0 | 0 | 0 | 0 | 0 | 0 | 48.49 | 0 | 0 | 13.6 |
| 2016 | 3 | 28 | 10 | 10 | 59 | 35 | 0 | 0 | 0 | 0 | 0 | 0 | 0 | 48.56 | 0 | 0 | 13.6 |
| 2016 | 3 | 28 | 10 | 20 | 59 | 35 | 0 | 0 | 0 | 0 | 0 | 0 | 0 | 48.65 | 0 | 0 | 13.6 |
| 2016 | 3 | 28 | 10 | 30 | 59 | 35 | 0 | 0 | 0 | 0 | 0 | 0 | 0 | 48.72 | 0 | 0 | 13.6 |
| 2016 | 3 | 28 | 10 | 40 | 59 | 35 | 0 | 0 | 0 | 0 | 0 | 0 | 0 | 48.79 | 0 | 0 | 13.6 |
| 2016 | 3 | 28 | 10 | 50 | 59 | 35 | 0 | 0 | 0 | 0 | 0 | 0 | 0 | 48.83 | 0 | 0 | 13.6 |
| 2016 | 3 | 28 | 11 | 0 | 59 | 35 | 0 | 0 | 0 | 0 | 0 | 0 | 0 | 48.88 | 0 | 0 | 13.6 |
| 2016 | 3 | 28 | 11 | 10 | 59 | 35 | 0 | 0 | 0 | 0 | 0 | 0 | 0 | 48.92 | 0 | 0 | 13.6 |

Reinhackle (0356)

| Year | Month | Day | Hour | Minute | Second | Noise3 | IceDetection | Heading | Pitch | Roll | StdDevHeading | StdDevPitch | StdDevRoll | Temperature | Pressure | StdDevPressure | Voltage |
|------|-------|-----|------|--------|--------|--------|--------------|---------|-------|------|---------------|-------------|------------|-------------|----------|----------------|---------|
| 2016 | 3 | 28 | 11 | 20 | 59 | 34 | 0 | 0 | 0 | 0 | 0 | 0 | 0 | 48.99 | 0 | 0 | 13.6 |
| 2016 | 3 | 28 | 11 | 30 | 59 | 35 | 0 | 0 | 0 | 0 | 0 | 0 | 0 | 49.06 | 0 | 0 | 13.6 |
| 2016 | 3 | 28 | 11 | 40 | 59 | 35 | 0 | 0 | 0 | 0 | 0 | 0 | 0 | 49.12 | 0 | 0 | 13.6 |
| 2016 | 3 | 28 | 11 | 50 | 59 | 35 | 0 | 0 | 0 | 0 | 0 | 0 | 0 | 49.17 | 0 | 0 | 13.6 |
| 2016 | 3 | 28 | 12 | 0 | 59 | 34 | 0 | 0 | 0 | 0 | 0 | 0 | 0 | 49.23 | 0 | 0 | 13.6 |
| 2016 | 3 | 28 | 12 | 10 | 59 | 34 | 0 | 0 | 0 | 0 | 0 | 0 | 0 | 49.23 | 0 | 0 | 13.6 |
| 2016 | 3 | 28 | 12 | 20 | 59 | 34 | 0 | 0 | 0 | 0 | 0 | 0 | 0 | 49.24 | 0 | 0 | 13.6 |
| 2016 | 3 | 28 | 12 | 30 | 59 | 35 | 0 | 0 | 0 | 0 | 0 | 0 | 0 | 49.32 | 0 | 0 | 13.6 |
| 2016 | 3 | 28 | 12 | 40 | 59 | 35 | 0 | 0 | 0 | 0 | 0 | 0 | 0 | 49.35 | 0 | 0 | 13.6 |
| 2016 | 3 | 28 | 12 | 50 | 59 | 35 | 0 | 0 | 0 | 0 | 0 | 0 | 0 | 49.39 | 0 | 0 | 13.6 |
| 2016 | 3 | 28 | 13 | 0 | 59 | 35 | 0 | 0 | 0 | 0 | 0 | 0 | 0 | 49.42 | 0 | 0 | 13.6 |
| 2016 | 3 | 28 | 13 | 10 | 59 | 35 | 0 | 0 | 0 | 0 | 0 | 0 | 0 | 49.46 | 0 | 0 | 13.6 |
| 2016 | 3 | 28 | 13 | 20 | 59 | 35 | 0 | 0 | 0 | 0 | 0 | 0 | 0 | 49.53 | 0 | 0 | 13.6 |
| 2016 | 3 | 28 | 13 | 30 | 59 | 35 | 0 | 0 | 0 | 0 | 0 | 0 | 0 | 49.55 | 0 | 0 | 13.8 |
| 2016 | 3 | 28 | 13 | 40 | 59 | 35 | 0 | 0 | 0 | 0 | 0 | 0 | 0 | 49.59 | 0 | 0 | 13.8 |
| 2016 | 3 | 28 | 13 | 50 | 59 | 35 | 0 | 0 | 0 | 0 | 0 | 0 | 0 | 49.6 | 0 | 0 | 13.8 |
| 2016 | 3 | 28 | 14 | 0 | 59 | 35 | 0 | 0 | 0 | 0 | 0 | 0 | 0 | 49.66 | 0 | 0 | 13.8 |
| 2016 | 3 | 28 | 14 | 10 | 59 | 35 | 0 | 0 | 0 | 0 | 0 | 0 | 0 | 49.69 | 0 | 0 | 13.8 |
| 2016 | 3 | 28 | 14 | 20 | 59 | 35 | 0 | 0 | 0 | 0 | 0 | 0 | 0 | 49.6 | 0 | 0 | 13.8 |
| 2016 | 3 | 28 | 14 | 30 | 59 | 34 | 0 | 0 | 0 | 0 | 0 | 0 | 0 | 49.66 | 0 | 0 | 13.8 |
| 2016 | 3 | 28 | 14 | 40 | 59 | 35 | 0 | 0 | 0 | 0 | 0 | 0 | 0 | 49.68 | 0 | 0 | 13.8 |
| 2016 | 3 | 28 | 14 | 50 | 59 | 35 | 0 | 0 | 0 | 0 | 0 | 0 | 0 | 49.68 | 0 | 0 | 13.8 |
| 2016 | 3 | 28 | 15 | 0 | 59 | 35 | 0 | 0 | 0 | 0 | 0 | 0 | 0 | 49.68 | 0 | 0 | 13.8 |
| 2016 | 3 | 28 | 15 | 10 | 59 | 35 | 0 | 0 | 0 | 0 | 0 | 0 | 0 | 49.68 | 0 | 0 | 13.8 |
| 2016 | 3 | 28 | 15 | 20 | 59 | 35 | 0 | 0 | 0 | 0 | 0 | 0 | 0 | 49.68 | 0 | 0 | 13.8 |
| 2016 | 3 | 28 | 15 | 30 | 59 | 35 | 0 | 0 | 0 | 0 | 0 | 0 | 0 | 49.66 | 0 | 0 | 13.8 |
| 2016 | 3 | 28 | 15 | 40 | 59 | 34 | 0 | 0 | 0 | 0 | 0 | 0 | 0 | 49.66 | 0 | 0 | 13.8 |
| 2016 | 3 | 28 | 15 | 50 | 59 | 35 | 0 | 0 | 0 | 0 | 0 | 0 | 0 | 49.66 | 0 | 0 | 13.8 |
| 2016 | 3 | 28 | 16 | 0 | 59 | 35 | 0 | 0 | 0 | 0 | 0 | 0 | 0 | 49.64 | 0 | 0 | 13.8 |
| 2016 | 3 | 28 | 16 | 10 | 59 | 35 | 0 | 0 | 0 | 0 | 0 | 0 | 0 | 49.62 | 0 | 0 | 13.8 |
| 2016 | 3 | 28 | 16 | 20 | 59 | 35 | 0 | 0 | 0 | 0 | 0 | 0 | 0 | 49.6 | 0 | 0 | 13.8 |
| 2016 | 3 | 28 | 16 | 30 | 59 | 34 | 0 | 0 | 0 | 0 | 0 | 0 | 0 | 49.57 | 0 | 0 | 13.4 |
| 2016 | 3 | 28 | 16 | 40 | 59 | 35 | 0 | 0 | 0 | 0 | 0 | 0 | 0 | 49.55 | 0 | 0 | 12.2 |
| 2016 | 3 | 28 | 16 | 50 | 59 | 35 | 0 | 0 | 0 | 0 | 0 | 0 | 0 | 49.53 | 0 | 0 | 12.2 |
| 2016 | 3 | 28 | 17 | 0 | 59 | 35 | 0 | 0 | 0 | 0 | 0 | 0 | 0 | 49.53 | 0 | 0 | 12 |
| 2016 | 3 | 28 | 17 | 10 | 59 | 35 | 0 | 0 | 0 | 0 | 0 | 0 | 0 | 49.51 | 0 | 0 | 12 |
| 2016 | 3 | 28 | 17 | 20 | 59 | 34 | 0 | 0 | 0 | 0 | 0 | 0 | 0 | 49.5 | 0 | 0 | 12 |
| 2016 | 3 | 28 | 17 | 30 | 59 | 35 | 0 | 0 | 0 | 0 | 0 | 0 | 0 | 49.48 | 0 | 0 | 12 |
| 2016 | 3 | 28 | 17 | 40 | 59 | 35 | 0 | 0 | 0 | 0 | 0 | 0 | 0 | 49.46 | 0 | 0 | 12 |
| 2016 | 3 | 28 | 17 | 50 | 59 | 35 | 0 | 0 | 0 | 0 | 0 | 0 | 0 | 49.46 | 0 | 0 | 12 |
| 2016 | 3 | 28 | 18 | 0 | 59 | 35 | 0 | 0 | 0 | 0 | 0 | 0 | 0 | 49.44 | 0 | 0 | 12 |
| 2016 | 3 | 28 | 18 | 10 | 59 | 35 | 0 | 0 | 0 | 0 | 0 | 0 | 0 | 49.42 | 0 | 0 | 12 |
| 2016 | 3 | 28 | 18 | 20 | 59 | 35 | 0 | 0 | 0 | 0 | 0 | 0 | 0 | 49.39 | 0 | 0 | 12 |
| 2016 | 3 | 28 | 18 | 30 | 59 | 35 | 0 | 0 | 0 | 0 | 0 | 0 | 0 | 49.39 | 0 | 0 | 12 |
| 2016 | 3 | 28 | 18 | 40 | 59 | 35 | 0 | 0 | 0 | 0 | 0 | 0 | 0 | 49.37 | 0 | 0 | 12 |
| 2016 | 3 | 28 | 18 | 50 | 59 | 35 | 0 | 0 | 0 | 0 | 0 | 0 | 0 | 49.35 | 0 | 0 | 12 |

Reinhackle (0356)

| Year | Month | Day | Hour | Minute | Second | Noise3 | IceDetection | Heading | Pitch | Roll | StdDevHeading | StdDevPitch | StdDevRoll | Temperature | Pressure | StdDevPressure | Voltage |
|------|-------|-----|------|--------|--------|--------|--------------|---------|-------|------|---------------|-------------|------------|-------------|----------|----------------|---------|
| 2016 | 3 | 28 | 19 | 0 | 59 | 35 | 0 | 0 | 0 | 0 | 0 | 0 | 0 | 49.32 | 0 | 0 | 12 |
| 2016 | 3 | 28 | 19 | 10 | 59 | 35 | 0 | 0 | 0 | 0 | 0 | 0 | 0 | 49.28 | 0 | 0 | 12 |
| 2016 | 3 | 28 | 19 | 20 | 59 | 35 | 0 | 0 | 0 | 0 | 0 | 0 | 0 | 49.24 | 0 | 0 | 12 |
| 2016 | 3 | 28 | 19 | 30 | 59 | 34 | 0 | 0 | 0 | 0 | 0 | 0 | 0 | 49.21 | 0 | 0 | 12 |
| 2016 | 3 | 28 | 19 | 40 | 59 | 34 | 0 | 0 | 0 | 0 | 0 | 0 | 0 | 49.15 | 0 | 0 | 12 |
| 2016 | 3 | 28 | 19 | 50 | 59 | 35 | 0 | 0 | 0 | 0 | 0 | 0 | 0 | 49.14 | 0 | 0 | 12 |
| 2016 | 3 | 28 | 20 | 0 | 59 | 34 | 0 | 0 | 0 | 0 | 0 | 0 | 0 | 49.08 | 0 | 0 | 12 |
| 2016 | 3 | 28 | 20 | 10 | 59 | 35 | 0 | 0 | 0 | 0 | 0 | 0 | 0 | 49.05 | 0 | 0 | 12 |
| 2016 | 3 | 28 | 20 | 20 | 59 | 35 | 0 | 0 | 0 | 0 | 0 | 0 | 0 | 49.01 | 0 | 0 | 12 |
| 2016 | 3 | 28 | 20 | 30 | 59 | 35 | 0 | 0 | 0 | 0 | 0 | 0 | 0 | 48.97 | 0 | 0 | 12 |
| 2016 | 3 | 28 | 20 | 40 | 59 | 35 | 0 | 0 | 0 | 0 | 0 | 0 | 0 | 48.94 | 0 | 0 | 12 |
| 2016 | 3 | 28 | 20 | 50 | 59 | 34 | 0 | 0 | 0 | 0 | 0 | 0 | 0 | 48.88 | 0 | 0 | 12 |
| 2016 | 3 | 28 | 21 | 0 | 59 | 35 | 0 | 0 | 0 | 0 | 0 | 0 | 0 | 48.85 | 0 | 0 | 12 |
| 2016 | 3 | 28 | 21 | 10 | 59 | 35 | 0 | 0 | 0 | 0 | 0 | 0 | 0 | 48.81 | 0 | 0 | 11.8 |
| 2016 | 3 | 28 | 21 | 20 | 59 | 35 | 0 | 0 | 0 | 0 | 0 | 0 | 0 | 48.76 | 0 | 0 | 11.8 |
| 2016 | 3 | 28 | 21 | 30 | 59 | 35 | 0 | 0 | 0 | 0 | 0 | 0 | 0 | 48.7 | 0 | 0 | 11.8 |
| 2016 | 3 | 28 | 21 | 40 | 59 | 35 | 0 | 0 | 0 | 0 | 0 | 0 | 0 | 48.67 | 0 | 0 | 11.8 |
| 2016 | 3 | 28 | 21 | 50 | 59 | 34 | 0 | 0 | 0 | 0 | 0 | 0 | 0 | 48.63 | 0 | 0 | 11.8 |
| 2016 | 3 | 28 | 22 | 0 | 59 | 35 | 0 | 0 | 0 | 0 | 0 | 0 | 0 | 48.58 | 0 | 0 | 11.8 |
| 2016 | 3 | 28 | 22 | 10 | 59 | 35 | 0 | 0 | 0 | 0 | 0 | 0 | 0 | 48.54 | 0 | 0 | 11.8 |
| 2016 | 3 | 28 | 22 | 20 | 59 | 34 | 0 | 0 | 0 | 0 | 0 | 0 | 0 | 48.49 | 0 | 0 | 11.8 |
| 2016 | 3 | 28 | 22 | 30 | 59 | 35 | 0 | 0 | 0 | 0 | 0 | 0 | 0 | 48.45 | 0 | 0 | 11.8 |
| 2016 | 3 | 28 | 22 | 40 | 59 | 36 | 0 | 0 | 0 | 0 | 0 | 0 | 0 | 48.4 | 0 | 0 | 11.8 |
| 2016 | 3 | 28 | 22 | 50 | 59 | 35 | 0 | 0 | 0 | 0 | 0 | 0 | 0 | 48.36 | 0 | 0 | 11.8 |
| 2016 | 3 | 28 | 23 | 0 | 59 | 35 | 0 | 0 | 0 | 0 | 0 | 0 | 0 | 48.31 | 0 | 0 | 11.8 |
| 2016 | 3 | 28 | 23 | 10 | 59 | 34 | 0 | 0 | 0 | 0 | 0 | 0 | 0 | 48.27 | 0 | 0 | 11.8 |
| 2016 | 3 | 28 | 23 | 20 | 59 | 35 | 0 | 0 | 0 | 0 | 0 | 0 | 0 | 48.2 | 0 | 0 | 11.8 |
| 2016 | 3 | 28 | 23 | 30 | 59 | 35 | 0 | 0 | 0 | 0 | 0 | 0 | 0 | 48.16 | 0 | 0 | 11.8 |
| 2016 | 3 | 28 | 23 | 40 | 59 | 35 | 0 | 0 | 0 | 0 | 0 | 0 | 0 | 48.13 | 0 | 0 | 11.8 |
| 2016 | 3 | 28 | 23 | 50 | 59 | 35 | 0 | 0 | 0 | 0 | 0 | 0 | 0 | 48.07 | 0 | 0 | 11.8 |
| 2016 | 3 | 29 | 0 | 0 | 59 | 35 | 0 | 0 | 0 | 0 | 0 | 0 | 0 | 48.02 | 0 | 0 | 11.8 |
| 2016 | 3 | 29 | 0 | 10 | 59 | 35 | 0 | 0 | 0 | 0 | 0 | 0 | 0 | 47.98 | 0 | 0 | 11.8 |
| 2016 | 3 | 29 | 0 | 20 | 59 | 35 | 0 | 0 | 0 | 0 | 0 | 0 | 0 | 47.95 | 0 | 0 | 11.8 |
| 2016 | 3 | 29 | 0 | 30 | 59 | 35 | 0 | 0 | 0 | 0 | 0 | 0 | 0 | 47.89 | 0 | 0 | 11.8 |
| 2016 | 3 | 29 | 0 | 40 | 59 | 35 | 0 | 0 | 0 | 0 | 0 | 0 | 0 | 47.86 | 0 | 0 | 11.8 |
| 2016 | 3 | 29 | 0 | 50 | 59 | 35 | 0 | 0 | 0 | 0 | 0 | 0 | 0 | 47.82 | 0 | 0 | 11.8 |
| 2016 | 3 | 29 | 1 | 0 | 59 | 35 | 0 | 0 | 0 | 0 | 0 | 0 | 0 | 47.79 | 0 | 0 | 11.8 |
| 2016 | 3 | 29 | 1 | 10 | 59 | 35 | 0 | 0 | 0 | 0 | 0 | 0 | 0 | 47.75 | 0 | 0 | 11.8 |
| 2016 | 3 | 29 | 1 | 20 | 59 | 34 | 0 | 0 | 0 | 0 | 0 | 0 | 0 | 47.7 | 0 | 0 | 11.8 |
| 2016 | 3 | 29 | 1 | 30 | 59 | 35 | 0 | 0 | 0 | 0 | 0 | 0 | 0 | 47.66 | 0 | 0 | 11.8 |
| 2016 | 3 | 29 | 1 | 40 | 59 | 35 | 0 | 0 | 0 | 0 | 0 | 0 | 0 | 47.62 | 0 | 0 | 11.8 |
| 2016 | 3 | 29 | 1 | 50 | 59 | 35 | 0 | 0 | 0 | 0 | 0 | 0 | 0 | 47.57 | 0 | 0 | 11.8 |
| 2016 | 3 | 29 | 2 | 0 | 59 | 35 | 0 | 0 | 0 | 0 | 0 | 0 | 0 | 47.53 | 0 | 0 | 11.8 |
| 2016 | 3 | 29 | 2 | 10 | 59 | 35 | 0 | 0 | 0 | 0 | 0 | 0 | 0 | 47.5 | 0 | 0 | 11.8 |
| 2016 | 3 | 29 | 2 | 20 | 59 | 35 | 0 | 0 | 0 | 0 | 0 | 0 | 0 | 47.44 | 0 | 0 | 11.8 |
| 2016 | 3 | 29 | 2 | 30 | 59 | 35 | 0 | 0 | 0 | 0 | 0 | 0 | 0 | 47.41 | 0 | 0 | 11.8 |

Reinhackle (0356)

| Year | Month | Day | Hour | Minute | Second | Noise3 | IceDetection | Heading | Pitch | Roll | StdDevHeading | StdDevPitch | StdDevRoll | Temperature | Pressure | StdDevPressure | Voltage |
|------|-------|-----|------|--------|--------|--------|--------------|---------|-------|------|---------------|-------------|------------|-------------|----------|----------------|---------|
| 2016 | 3 | 29 | 2 | 40 | 59 | 34 | 0 | 0 | 0 | 0 | 0 | 0 | 0 | 47.37 | 0 | 0 | 11.8 |
| 2016 | 3 | 29 | 2 | 50 | 59 | 35 | 0 | 0 | 0 | 0 | 0 | 0 | 0 | 47.34 | 0 | 0 | 11.8 |
| 2016 | 3 | 29 | 3 | 0 | 59 | 35 | 0 | 0 | 0 | 0 | 0 | 0 | 0 | 47.28 | 0 | 0 | 11.8 |
| 2016 | 3 | 29 | 3 | 10 | 59 | 35 | 0 | 0 | 0 | 0 | 0 | 0 | 0 | 47.23 | 0 | 0 | 11.8 |
| 2016 | 3 | 29 | 3 | 20 | 59 | 35 | 0 | 0 | 0 | 0 | 0 | 0 | 0 | 47.19 | 0 | 0 | 11.8 |
| 2016 | 3 | 29 | 3 | 30 | 59 | 35 | 0 | 0 | 0 | 0 | 0 | 0 | 0 | 47.14 | 0 | 0 | 11.8 |
| 2016 | 3 | 29 | 3 | 40 | 59 | 35 | 0 | 0 | 0 | 0 | 0 | 0 | 0 | 47.1 | 0 | 0 | 11.8 |
| 2016 | 3 | 29 | 3 | 50 | 59 | 35 | 0 | 0 | 0 | 0 | 0 | 0 | 0 | 47.05 | 0 | 0 | 11.8 |
| 2016 | 3 | 29 | 4 | 0 | 59 | 35 | 0 | 0 | 0 | 0 | 0 | 0 | 0 | 47.01 | 0 | 0 | 11.8 |
| 2016 | 3 | 29 | 4 | 10 | 59 | 35 | 0 | 0 | 0 | 0 | 0 | 0 | 0 | 46.96 | 0 | 0 | 11.8 |
| 2016 | 3 | 29 | 4 | 20 | 59 | 35 | 0 | 0 | 0 | 0 | 0 | 0 | 0 | 46.9 | 0 | 0 | 11.8 |
| 2016 | 3 | 29 | 4 | 30 | 59 | 35 | 0 | 0 | 0 | 0 | 0 | 0 | 0 | 46.87 | 0 | 0 | 11.6 |
| 2016 | 3 | 29 | 4 | 40 | 59 | 35 | 0 | 0 | 0 | 0 | 0 | 0 | 0 | 46.81 | 0 | 0 | 11.6 |
| 2016 | 3 | 29 | 4 | 50 | 59 | 35 | 0 | 0 | 0 | 0 | 0 | 0 | 0 | 46.76 | 0 | 0 | 11.6 |
| 2016 | 3 | 29 | 5 | 0 | 59 | 36 | 0 | 0 | 0 | 0 | 0 | 0 | 0 | 46.72 | 0 | 0 | 11.6 |
| 2016 | 3 | 29 | 5 | 10 | 59 | 35 | 0 | 0 | 0 | 0 | 0 | 0 | 0 | 46.67 | 0 | 0 | 11.6 |
| 2016 | 3 | 29 | 5 | 20 | 59 | 35 | 0 | 0 | 0 | 0 | 0 | 0 | 0 | 46.62 | 0 | 0 | 11.6 |
| 2016 | 3 | 29 | 5 | 30 | 59 | 35 | 0 | 0 | 0 | 0 | 0 | 0 | 0 | 46.58 | 0 | 0 | 11.6 |
| 2016 | 3 | 29 | 5 | 40 | 59 | 35 | 0 | 0 | 0 | 0 | 0 | 0 | 0 | 46.53 | 0 | 0 | 11.6 |
| 2016 | 3 | 29 | 5 | 50 | 59 | 35 | 0 | 0 | 0 | 0 | 0 | 0 | 0 | 46.49 | 0 | 0 | 11.6 |
| 2016 | 3 | 29 | 6 | 0 | 59 | 35 | 0 | 0 | 0 | 0 | 0 | 0 | 0 | 46.45 | 0 | 0 | 11.6 |
| 2016 | 3 | 29 | 6 | 10 | 59 | 34 | 0 | 0 | 0 | 0 | 0 | 0 | 0 | 46.42 | 0 | 0 | 11.6 |
| 2016 | 3 | 29 | 6 | 20 | 59 | 35 | 0 | 0 | 0 | 0 | 0 | 0 | 0 | 46.35 | 0 | 0 | 11.6 |
| 2016 | 3 | 29 | 6 | 30 | 59 | 36 | 0 | 0 | 0 | 0 | 0 | 0 | 0 | 46.31 | 0 | 0 | 11.6 |
| 2016 | 3 | 29 | 6 | 40 | 59 | 35 | 0 | 0 | 0 | 0 | 0 | 0 | 0 | 46.26 | 0 | 0 | 12 |
| 2016 | 3 | 29 | 6 | 50 | 59 | 35 | 0 | 0 | 0 | 0 | 0 | 0 | 0 | 46.22 | 0 | 0 | 12.2 |
| 2016 | 3 | 29 | 7 | 0 | 59 | 35 | 0 | 0 | 0 | 0 | 0 | 0 | 0 | 46.18 | 0 | 0 | 12.4 |
| 2016 | 3 | 29 | 7 | 10 | 59 | 35 | 0 | 0 | 0 | 0 | 0 | 0 | 0 | 46.18 | 0 | 0 | 12.6 |
| 2016 | 3 | 29 | 7 | 20 | 59 | 36 | 0 | 0 | 0 | 0 | 0 | 0 | 0 | 46.18 | 0 | 0 | 12.6 |
| 2016 | 3 | 29 | 7 | 30 | 59 | 35 | 0 | 0 | 0 | 0 | 0 | 0 | 0 | 46.18 | 0 | 0 | 12.8 |
| 2016 | 3 | 29 | 7 | 40 | 59 | 35 | 0 | 0 | 0 | 0 | 0 | 0 | 0 | 46.2 | 0 | 0 | 12.8 |
| 2016 | 3 | 29 | 7 | 50 | 59 | 35 | 0 | 0 | 0 | 0 | 0 | 0 | 0 | 46.22 | 0 | 0 | 12.8 |
| 2016 | 3 | 29 | 8 | 0 | 59 | 35 | 0 | 0 | 0 | 0 | 0 | 0 | 0 | 46.24 | 0 | 0 | 13 |
| 2016 | 3 | 29 | 8 | 10 | 59 | 35 | 0 | 0 | 0 | 0 | 0 | 0 | 0 | 46.26 | 0 | 0 | 13 |
| 2016 | 3 | 29 | 8 | 20 | 59 | 35 | 0 | 0 | 0 | 0 | 0 | 0 | 0 | 46.26 | 0 | 0 | 13 |
| 2016 | 3 | 29 | 8 | 30 | 59 | 35 | 0 | 0 | 0 | 0 | 0 | 0 | 0 | 46.26 | 0 | 0 | 13.2 |
| 2016 | 3 | 29 | 8 | 40 | 59 | 35 | 0 | 0 | 0 | 0 | 0 | 0 | 0 | 46.31 | 0 | 0 | 13.2 |
| 2016 | 3 | 29 | 8 | 50 | 59 | 35 | 0 | 0 | 0 | 0 | 0 | 0 | 0 | 46.33 | 0 | 0 | 13.4 |
| 2016 | 3 | 29 | 9 | 0 | 59 | 35 | 0 | 0 | 0 | 0 | 0 | 0 | 0 | 46.36 | 0 | 0 | 13.6 |
| 2016 | 3 | 29 | 9 | 10 | 59 | 35 | 0 | 0 | 0 | 0 | 0 | 0 | 0 | 46.38 | 0 | 0 | 13.8 |
| 2016 | 3 | 29 | 9 | 20 | 59 | 35 | 0 | 0 | 0 | 0 | 0 | 0 | 0 | 46.42 | 0 | 0 | 13.8 |
| 2016 | 3 | 29 | 9 | 30 | 59 | 35 | 0 | 0 | 0 | 0 | 0 | 0 | 0 | 46.47 | 0 | 0 | 13.8 |
| 2016 | 3 | 29 | 9 | 40 | 59 | 35 | 0 | 0 | 0 | 0 | 0 | 0 | 0 | 46.51 | 0 | 0 | 13.8 |
| 2016 | 3 | 29 | 9 | 50 | 59 | 35 | 0 | 0 | 0 | 0 | 0 | 0 | 0 | 46.56 | 0 | 0 | 13.8 |
| 2016 | 3 | 29 | 10 | 0 | 59 | 35 | 0 | 0 | 0 | 0 | 0 | 0 | 0 | 46.62 | 0 | 0 | 13.8 |
| 2016 | 3 | 29 | 10 | 10 | 59 | 36 | 0 | 0 | 0 | 0 | 0 | 0 | 0 | 46.65 | 0 | 0 | 13.8 |

Reinhackle (0356)

| Year | Month | Day | Hour | Minute | Second | Noise3 | IceDetection | Heading | Pitch | Roll | StdDevHeading | StdDevPitch | StdDevRoll | Temperature | Pressure | StdDevPressure | Voltage |
|------|-------|-----|------|--------|--------|--------|--------------|---------|-------|------|---------------|-------------|------------|-------------|----------|----------------|---------|
| 2016 | 3 | 29 | 10 | 20 | 59 | 35 | 0 | 0 | 0 | 0 | 0 | 0 | 0 | 46.71 | 0 | 0 | 13.8 |
| 2016 | 3 | 29 | 10 | 30 | 59 | 35 | 0 | 0 | 0 | 0 | 0 | 0 | 0 | 46.78 | 0 | 0 | 13.8 |
| 2016 | 3 | 29 | 10 | 40 | 59 | 35 | 0 | 0 | 0 | 0 | 0 | 0 | 0 | 46.87 | 0 | 0 | 13.8 |
| 2016 | 3 | 29 | 10 | 50 | 59 | 35 | 0 | 0 | 0 | 0 | 0 | 0 | 0 | 46.87 | 0 | 0 | 13.8 |
| 2016 | 3 | 29 | 11 | 0 | 59 | 35 | 0 | 0 | 0 | 0 | 0 | 0 | 0 | 46.94 | 0 | 0 | 13.8 |
| 2016 | 3 | 29 | 11 | 10 | 59 | 35 | 0 | 0 | 0 | 0 | 0 | 0 | 0 | 46.96 | 0 | 0 | 13.8 |
| 2016 | 3 | 29 | 11 | 20 | 59 | 35 | 0 | 0 | 0 | 0 | 0 | 0 | 0 | 47.07 | 0 | 0 | 13.8 |
| 2016 | 3 | 29 | 11 | 30 | 59 | 35 | 0 | 0 | 0 | 0 | 0 | 0 | 0 | 47.1 | 0 | 0 | 13.8 |
| 2016 | 3 | 29 | 11 | 40 | 59 | 35 | 0 | 0 | 0 | 0 | 0 | 0 | 0 | 47.19 | 0 | 0 | 13.8 |
| 2016 | 3 | 29 | 11 | 50 | 59 | 34 | 0 | 0 | 0 | 0 | 0 | 0 | 0 | 47.25 | 0 | 0 | 13.8 |
| 2016 | 3 | 29 | 12 | 0 | 59 | 35 | 0 | 0 | 0 | 0 | 0 | 0 | 0 | 47.3 | 0 | 0 | 13.8 |
| 2016 | 3 | 29 | 12 | 10 | 59 | 35 | 0 | 0 | 0 | 0 | 0 | 0 | 0 | 47.37 | 0 | 0 | 13.8 |
| 2016 | 3 | 29 | 12 | 20 | 59 | 35 | 0 | 0 | 0 | 0 | 0 | 0 | 0 | 47.44 | 0 | 0 | 13.8 |
| 2016 | 3 | 29 | 12 | 30 | 59 | 35 | 0 | 0 | 0 | 0 | 0 | 0 | 0 | 47.52 | 0 | 0 | 13.8 |
| 2016 | 3 | 29 | 12 | 40 | 59 | 35 | 0 | 0 | 0 | 0 | 0 | 0 | 0 | 47.59 | 0 | 0 | 13.6 |
| 2016 | 3 | 29 | 12 | 50 | 59 | 35 | 0 | 0 | 0 | 0 | 0 | 0 | 0 | 47.66 | 0 | 0 | 13.6 |
| 2016 | 3 | 29 | 13 | 0 | 59 | 35 | 0 | 0 | 0 | 0 | 0 | 0 | 0 | 47.73 | 0 | 0 | 13.6 |
| 2016 | 3 | 29 | 13 | 10 | 59 | 35 | 0 | 0 | 0 | 0 | 0 | 0 | 0 | 47.79 | 0 | 0 | 13.6 |
| 2016 | 3 | 29 | 13 | 20 | 59 | 35 | 0 | 0 | 0 | 0 | 0 | 0 | 0 | 47.86 | 0 | 0 | 13.6 |
| 2016 | 3 | 29 | 13 | 30 | 59 | 35 | 0 | 0 | 0 | 0 | 0 | 0 | 0 | 47.93 | 0 | 0 | 13.6 |
| 2016 | 3 | 29 | 13 | 40 | 59 | 35 | 0 | 0 | 0 | 0 | 0 | 0 | 0 | 48.02 | 0 | 0 | 13.6 |
| 2016 | 3 | 29 | 13 | 50 | 59 | 35 | 0 | 0 | 0 | 0 | 0 | 0 | 0 | 48.07 | 0 | 0 | 13.6 |
| 2016 | 3 | 29 | 14 | 0 | 59 | 35 | 0 | 0 | 0 | 0 | 0 | 0 | 0 | 48.07 | 0 | 0 | 13.6 |
| 2016 | 3 | 29 | 14 | 10 | 59 | 35 | 0 | 0 | 0 | 0 | 0 | 0 | 0 | 48.13 | 0 | 0 | 13.6 |
| 2016 | 3 | 29 | 14 | 20 | 59 | 35 | 0 | 0 | 0 | 0 | 0 | 0 | 0 | 48.2 | 0 | 0 | 13.6 |
| 2016 | 3 | 29 | 14 | 30 | 59 | 35 | 0 | 0 | 0 | 0 | 0 | 0 | 0 | 48.2 | 0 | 0 | 13.6 |
| 2016 | 3 | 29 | 14 | 40 | 59 | 35 | 0 | 0 | 0 | 0 | 0 | 0 | 0 | 48.34 | 0 | 0 | 13.6 |
| 2016 | 3 | 29 | 14 | 50 | 59 | 35 | 0 | 0 | 0 | 0 | 0 | 0 | 0 | 48.31 | 0 | 0 | 13.6 |
| 2016 | 3 | 29 | 15 | 0 | 59 | 35 | 0 | 0 | 0 | 0 | 0 | 0 | 0 | 48.33 | 0 | 0 | 13.6 |
| 2016 | 3 | 29 | 15 | 10 | 59 | 35 | 0 | 0 | 0 | 0 | 0 | 0 | 0 | 48.36 | 0 | 0 | 13.6 |
| 2016 | 3 | 29 | 15 | 20 | 59 | 35 | 0 | 0 | 0 | 0 | 0 | 0 | 0 | 48.38 | 0 | 0 | 13.6 |
| 2016 | 3 | 29 | 15 | 30 | 59 | 35 | 0 | 0 | 0 | 0 | 0 | 0 | 0 | 48.49 | 0 | 0 | 13.6 |
| 2016 | 3 | 29 | 15 | 40 | 59 | 35 | 0 | 0 | 0 | 0 | 0 | 0 | 0 | 48.54 | 0 | 0 | 13.6 |
| 2016 | 3 | 29 | 15 | 50 | 59 | 35 | 0 | 0 | 0 | 0 | 0 | 0 | 0 | 48.6 | 0 | 0 | 13.6 |
| 2016 | 3 | 29 | 16 | 0 | 59 | 35 | 0 | 0 | 0 | 0 | 0 | 0 | 0 | 48.63 | 0 | 0 | 13.6 |
| 2016 | 3 | 29 | 16 | 10 | 59 | 35 | 0 | 0 | 0 | 0 | 0 | 0 | 0 | 48.67 | 0 | 0 | 13.6 |
| 2016 | 3 | 29 | 16 | 20 | 59 | 35 | 0 | 0 | 0 | 0 | 0 | 0 | 0 | 48.67 | 0 | 0 | 13.6 |
| 2016 | 3 | 29 | 16 | 30 | 59 | 35 | 0 | 0 | 0 | 0 | 0 | 0 | 0 | 48.69 | 0 | 0 | 13 |
| 2016 | 3 | 29 | 16 | 40 | 59 | 35 | 0 | 0 | 0 | 0 | 0 | 0 | 0 | 48.7 | 0 | 0 | 12.6 |
| 2016 | 3 | 29 | 16 | 50 | 59 | 35 | 0 | 0 | 0 | 0 | 0 | 0 | 0 | 48.7 | 0 | 0 | 12.2 |
| 2016 | 3 | 29 | 17 | 0 | 59 | 35 | 0 | 0 | 0 | 0 | 0 | 0 | 0 | 48.7 | 0 | 0 | 12.2 |
| 2016 | 3 | 29 | 17 | 10 | 59 | 35 | 0 | 0 | 0 | 0 | 0 | 0 | 0 | 48.72 | 0 | 0 | 12 |
| 2016 | 3 | 29 | 17 | 20 | 59 | 36 | 0 | 0 | 0 | 0 | 0 | 0 | 0 | 48.72 | 0 | 0 | 12 |
| 2016 | 3 | 29 | 17 | 30 | 59 | 35 | 0 | 0 | 0 | 0 | 0 | 0 | 0 | 48.74 | 0 | 0 | 12 |
| 2016 | 3 | 29 | 17 | 40 | 59 | 35 | 0 | 0 | 0 | 0 | 0 | 0 | 0 | 48.74 | 0 | 0 | 12 |
| 2016 | 3 | 29 | 17 | 50 | 59 | 35 | 0 | 0 | 0 | 0 | 0 | 0 | 0 | 48.76 | 0 | 0 | 12 |

Reinhackle (0356)

| Year | Month | Day | Hour | Minute | Second | Noise3 | IceDetection | Heading | Pitch | Roll | StdDevHeading | StdDevPitch | StdDevRoll | Temperature | Pressure | StdDevPressure | Voltage |
|------|-------|-----|------|--------|--------|--------|--------------|---------|-------|------|---------------|-------------|------------|-------------|----------|----------------|---------|
| 2016 | 3 | 29 | 18 | 0 | 59 | 35 | 0 | 0 | 0 | 0 | 0 | 0 | 0 | 48.76 | 0 | 0 | 12 |
| 2016 | 3 | 29 | 18 | 10 | 59 | 35 | 0 | 0 | 0 | 0 | 0 | 0 | 0 | 48.78 | 0 | 0 | 12 |
| 2016 | 3 | 29 | 18 | 20 | 59 | 35 | 0 | 0 | 0 | 0 | 0 | 0 | 0 | 48.78 | 0 | 0 | 12 |
| 2016 | 3 | 29 | 18 | 30 | 59 | 35 | 0 | 0 | 0 | 0 | 0 | 0 | 0 | 48.78 | 0 | 0 | 12 |
| 2016 | 3 | 29 | 18 | 40 | 59 | 34 | 0 | 0 | 0 | 0 | 0 | 0 | 0 | 48.76 | 0 | 0 | 12 |
| 2016 | 3 | 29 | 18 | 50 | 59 | 34 | 0 | 0 | 0 | 0 | 0 | 0 | 0 | 48.76 | 0 | 0 | 12 |
| 2016 | 3 | 29 | 19 | 0 | 59 | 35 | 0 | 0 | 0 | 0 | 0 | 0 | 0 | 48.74 | 0 | 0 | 12 |
| 2016 | 3 | 29 | 19 | 10 | 59 | 35 | 0 | 0 | 0 | 0 | 0 | 0 | 0 | 48.74 | 0 | 0 | 12 |
| 2016 | 3 | 29 | 19 | 20 | 59 | 34 | 0 | 0 | 0 | 0 | 0 | 0 | 0 | 48.72 | 0 | 0 | 12 |
| 2016 | 3 | 29 | 19 | 30 | 59 | 34 | 0 | 0 | 0 | 0 | 0 | 0 | 0 | 48.7 | 0 | 0 | 12 |
| 2016 | 3 | 29 | 19 | 40 | 59 | 35 | 0 | 0 | 0 | 0 | 0 | 0 | 0 | 48.69 | 0 | 0 | 12 |
| 2016 | 3 | 29 | 19 | 50 | 59 | 34 | 0 | 0 | 0 | 0 | 0 | 0 | 0 | 48.65 | 0 | 0 | 12 |
| 2016 | 3 | 29 | 20 | 0 | 59 | 34 | 0 | 0 | 0 | 0 | 0 | 0 | 0 | 48.63 | 0 | 0 | 12 |
| 2016 | 3 | 29 | 20 | 10 | 59 | 34 | 0 | 0 | 0 | 0 | 0 | 0 | 0 | 48.61 | 0 | 0 | 12 |
| 2016 | 3 | 29 | 20 | 20 | 59 | 35 | 0 | 0 | 0 | 0 | 0 | 0 | 0 | 48.6 | 0 | 0 | 12 |
| 2016 | 3 | 29 | 20 | 30 | 59 | 35 | 0 | 0 | 0 | 0 | 0 | 0 | 0 | 48.56 | 0 | 0 | 12 |
| 2016 | 3 | 29 | 20 | 40 | 59 | 35 | 0 | 0 | 0 | 0 | 0 | 0 | 0 | 48.54 | 0 | 0 | 12 |
| 2016 | 3 | 29 | 20 | 50 | 59 | 34 | 0 | 0 | 0 | 0 | 0 | 0 | 0 | 48.52 | 0 | 0 | 12 |
| 2016 | 3 | 29 | 21 | 0 | 59 | 35 | 0 | 0 | 0 | 0 | 0 | 0 | 0 | 48.49 | 0 | 0 | 12 |
| 2016 | 3 | 29 | 21 | 10 | 59 | 35 | 0 | 0 | 0 | 0 | 0 | 0 | 0 | 48.45 | 0 | 0 | 12 |
| 2016 | 3 | 29 | 21 | 20 | 59 | 35 | 0 | 0 | 0 | 0 | 0 | 0 | 0 | 48.42 | 0 | 0 | 12 |
| 2016 | 3 | 29 | 21 | 30 | 59 | 35 | 0 | 0 | 0 | 0 | 0 | 0 | 0 | 48.36 | 0 | 0 | 12 |
| 2016 | 3 | 29 | 21 | 40 | 59 | 35 | 0 | 0 | 0 | 0 | 0 | 0 | 0 | 48.33 | 0 | 0 | 12 |
| 2016 | 3 | 29 | 21 | 50 | 59 | 35 | 0 | 0 | 0 | 0 | 0 | 0 | 0 | 48.29 | 0 | 0 | 12 |
| 2016 | 3 | 29 | 22 | 0 | 59 | 34 | 0 | 0 | 0 | 0 | 0 | 0 | 0 | 48.25 | 0 | 0 | 12 |
| 2016 | 3 | 29 | 22 | 10 | 59 | 35 | 0 | 0 | 0 | 0 | 0 | 0 | 0 | 48.22 | 0 | 0 | 12 |
| 2016 | 3 | 29 | 22 | 20 | 59 | 35 | 0 | 0 | 0 | 0 | 0 | 0 | 0 | 48.18 | 0 | 0 | 11.8 |
| 2016 | 3 | 29 | 22 | 30 | 59 | 35 | 0 | 0 | 0 | 0 | 0 | 0 | 0 | 48.16 | 0 | 0 | 11.8 |
| 2016 | 3 | 29 | 22 | 40 | 59 | 35 | 0 | 0 | 0 | 0 | 0 | 0 | 0 | 48.13 | 0 | 0 | 11.8 |
| 2016 | 3 | 29 | 22 | 50 | 59 | 35 | 0 | 0 | 0 | 0 | 0 | 0 | 0 | 48.09 | 0 | 0 | 11.8 |
| 2016 | 3 | 29 | 23 | 0 | 59 | 34 | 0 | 0 | 0 | 0 | 0 | 0 | 0 | 48.09 | 0 | 0 | 11.8 |
| 2016 | 3 | 29 | 23 | 10 | 59 | 35 | 0 | 0 | 0 | 0 | 0 | 0 | 0 | 48.06 | 0 | 0 | 11.8 |
| 2016 | 3 | 29 | 23 | 20 | 59 | 35 | 0 | 0 | 0 | 0 | 0 | 0 | 0 | 48.02 | 0 | 0 | 11.8 |
| 2016 | 3 | 29 | 23 | 30 | 59 | 35 | 0 | 0 | 0 | 0 | 0 | 0 | 0 | 48 | 0 | 0 | 11.8 |
| 2016 | 3 | 29 | 23 | 40 | 59 | 35 | 0 | 0 | 0 | 0 | 0 | 0 | 0 | 47.97 | 0 | 0 | 11.8 |
| 2016 | 3 | 29 | 23 | 50 | 59 | 34 | 0 | 0 | 0 | 0 | 0 | 0 | 0 | 47.95 | 0 | 0 | 11.8 |
| 2016 | 3 | 30 | 0 | 0 | 59 | 35 | 0 | 0 | 0 | 0 | 0 | 0 | 0 | 47.91 | 0 | 0 | 11.8 |
| 2016 | 3 | 30 | 0 | 10 | 59 | 35 | 0 | 0 | 0 | 0 | 0 | 0 | 0 | 47.88 | 0 | 0 | 11.8 |
| 2016 | 3 | 30 | 0 | 20 | 59 | 35 | 0 | 0 | 0 | 0 | 0 | 0 | 0 | 47.86 | 0 | 0 | 11.8 |
| 2016 | 3 | 30 | 0 | 30 | 59 | 35 | 0 | 0 | 0 | 0 | 0 | 0 | 0 | 47.82 | 0 | 0 | 11.8 |
| 2016 | 3 | 30 | 0 | 40 | 59 | 35 | 0 | 0 | 0 | 0 | 0 | 0 | 0 | 47.8 | 0 | 0 | 11.8 |
| 2016 | 3 | 30 | 0 | 50 | 59 | 35 | 0 | 0 | 0 | 0 | 0 | 0 | 0 | 47.77 | 0 | 0 | 11.8 |
| 2016 | 3 | 30 | 1 | 0 | 59 | 34 | 0 | 0 | 0 | 0 | 0 | 0 | 0 | 47.71 | 0 | 0 | 11.8 |
| 2016 | 3 | 30 | 1 | 10 | 59 | 34 | 0 | 0 | 0 | 0 | 0 | 0 | 0 | 47.7 | 0 | 0 | 11.8 |
| 2016 | 3 | 30 | 1 | 20 | 59 | 35 | 0 | 0 | 0 | 0 | 0 | 0 | 0 | 47.64 | 0 | 0 | 11.8 |
| 2016 | 3 | 30 | 1 | 30 | 59 | 35 | 0 | 0 | 0 | 0 | 0 | 0 | 0 | 47.61 | 0 | 0 | 11.8 |

Reinhackle (0356)

| Year | Month | Day | Hour | Minute | Second | Noise3 | IceDetection | Heading | Pitch | Roll | StdDevHeading | StdDevPitch | StdDevRoll | Temperature | Pressure | StdDevPressure | Voltage |
|------|-------|-----|------|--------|--------|--------|--------------|---------|-------|------|---------------|-------------|------------|-------------|----------|----------------|---------|
| 2016 | 3 | 30 | 1 | 40 | 59 | 35 | 0 | 0 | 0 | 0 | 0 | 0 | 0 | 47.57 | 0 | 0 | 11.8 |
| 2016 | 3 | 30 | 1 | 50 | 59 | 35 | 0 | 0 | 0 | 0 | 0 | 0 | 0 | 47.53 | 0 | 0 | 11.8 |
| 2016 | 3 | 30 | 2 | 0 | 59 | 35 | 0 | 0 | 0 | 0 | 0 | 0 | 0 | 47.5 | 0 | 0 | 11.8 |
| 2016 | 3 | 30 | 2 | 10 | 59 | 35 | 0 | 0 | 0 | 0 | 0 | 0 | 0 | 47.46 | 0 | 0 | 11.8 |
| 2016 | 3 | 30 | 2 | 20 | 59 | 35 | 0 | 0 | 0 | 0 | 0 | 0 | 0 | 47.43 | 0 | 0 | 11.8 |
| 2016 | 3 | 30 | 2 | 30 | 59 | 35 | 0 | 0 | 0 | 0 | 0 | 0 | 0 | 47.39 | 0 | 0 | 11.8 |
| 2016 | 3 | 30 | 2 | 40 | 59 | 35 | 0 | 0 | 0 | 0 | 0 | 0 | 0 | 47.34 | 0 | 0 | 11.8 |
| 2016 | 3 | 30 | 2 | 50 | 59 | 34 | 0 | 0 | 0 | 0 | 0 | 0 | 0 | 47.3 | 0 | 0 | 11.8 |
| 2016 | 3 | 30 | 3 | 0 | 59 | 35 | 0 | 0 | 0 | 0 | 0 | 0 | 0 | 47.25 | 0 | 0 | 11.8 |
| 2016 | 3 | 30 | 3 | 10 | 59 | 34 | 0 | 0 | 0 | 0 | 0 | 0 | 0 | 47.21 | 0 | 0 | 11.8 |
| 2016 | 3 | 30 | 3 | 20 | 59 | 35 | 0 | 0 | 0 | 0 | 0 | 0 | 0 | 47.17 | 0 | 0 | 11.8 |
| 2016 | 3 | 30 | 3 | 30 | 59 | 35 | 0 | 0 | 0 | 0 | 0 | 0 | 0 | 47.14 | 0 | 0 | 11.8 |
| 2016 | 3 | 30 | 3 | 40 | 59 | 34 | 0 | 0 | 0 | 0 | 0 | 0 | 0 | 47.1 | 0 | 0 | 11.8 |
| 2016 | 3 | 30 | 3 | 50 | 59 | 35 | 0 | 0 | 0 | 0 | 0 | 0 | 0 | 47.07 | 0 | 0 | 11.8 |
| 2016 | 3 | 30 | 4 | 0 | 59 | 35 | 0 | 0 | 0 | 0 | 0 | 0 | 0 | 47.03 | 0 | 0 | 11.8 |
| 2016 | 3 | 30 | 4 | 10 | 59 | 35 | 0 | 0 | 0 | 0 | 0 | 0 | 0 | 46.99 | 0 | 0 | 11.8 |
| 2016 | 3 | 30 | 4 | 20 | 59 | 35 | 0 | 0 | 0 | 0 | 0 | 0 | 0 | 46.96 | 0 | 0 | 11.8 |
| 2016 | 3 | 30 | 4 | 30 | 59 | 35 | 0 | 0 | 0 | 0 | 0 | 0 | 0 | 46.92 | 0 | 0 | 11.8 |
| 2016 | 3 | 30 | 4 | 40 | 59 | 35 | 0 | 0 | 0 | 0 | 0 | 0 | 0 | 46.89 | 0 | 0 | 11.8 |
| 2016 | 3 | 30 | 4 | 50 | 59 | 35 | 0 | 0 | 0 | 0 | 0 | 0 | 0 | 46.85 | 0 | 0 | 11.8 |
| 2016 | 3 | 30 | 5 | 0 | 59 | 35 | 0 | 0 | 0 | 0 | 0 | 0 | 0 | 46.81 | 0 | 0 | 11.8 |
| 2016 | 3 | 30 | 5 | 10 | 59 | 35 | 0 | 0 | 0 | 0 | 0 | 0 | 0 | 46.78 | 0 | 0 | 11.8 |
| 2016 | 3 | 30 | 5 | 20 | 59 | 34 | 0 | 0 | 0 | 0 | 0 | 0 | 0 | 46.74 | 0 | 0 | 11.8 |
| 2016 | 3 | 30 | 5 | 30 | 59 | 35 | 0 | 0 | 0 | 0 | 0 | 0 | 0 | 46.71 | 0 | 0 | 11.6 |
| 2016 | 3 | 30 | 5 | 40 | 59 | 35 | 0 | 0 | 0 | 0 | 0 | 0 | 0 | 46.67 | 0 | 0 | 11.6 |
| 2016 | 3 | 30 | 5 | 50 | 59 | 35 | 0 | 0 | 0 | 0 | 0 | 0 | 0 | 46.63 | 0 | 0 | 11.8 |
| 2016 | 3 | 30 | 6 | 0 | 59 | 34 | 0 | 0 | 0 | 0 | 0 | 0 | 0 | 46.62 | 0 | 0 | 11.8 |
| 2016 | 3 | 30 | 6 | 10 | 59 | 35 | 0 | 0 | 0 | 0 | 0 | 0 | 0 | 46.58 | 0 | 0 | 11.8 |
| 2016 | 3 | 30 | 6 | 20 | 59 | 35 | 0 | 0 | 0 | 0 | 0 | 0 | 0 | 46.56 | 0 | 0 | 11.8 |
| 2016 | 3 | 30 | 6 | 30 | 59 | 35 | 0 | 0 | 0 | 0 | 0 | 0 | 0 | 46.53 | 0 | 0 | 11.8 |
| 2016 | 3 | 30 | 6 | 40 | 59 | 35 | 0 | 0 | 0 | 0 | 0 | 0 | 0 | 46.51 | 0 | 0 | 11.8 |
| 2016 | 3 | 30 | 6 | 50 | 59 | 35 | 0 | 0 | 0 | 0 | 0 | 0 | 0 | 46.51 | 0 | 0 | 11.8 |
| 2016 | 3 | 30 | 7 | 0 | 59 | 35 | 0 | 0 | 0 | 0 | 0 | 0 | 0 | 46.51 | 0 | 0 | 12 |
| 2016 | 3 | 30 | 7 | 10 | 59 | 35 | 0 | 0 | 0 | 0 | 0 | 0 | 0 | 46.51 | 0 | 0 | 12.4 |
| 2016 | 3 | 30 | 7 | 20 | 59 | 35 | 0 | 0 | 0 | 0 | 0 | 0 | 0 | 46.51 | 0 | 0 | 12.6 |
| 2016 | 3 | 30 | 7 | 30 | 59 | 35 | 0 | 0 | 0 | 0 | 0 | 0 | 0 | 46.51 | 0 | 0 | 12.8 |
| 2016 | 3 | 30 | 7 | 40 | 59 | 35 | 0 | 0 | 0 | 0 | 0 | 0 | 0 | 46.53 | 0 | 0 | 12.6 |
| 2016 | 3 | 30 | 7 | 50 | 59 | 35 | 0 | 0 | 0 | 0 | 0 | 0 | 0 | 46.58 | 0 | 0 | 12.8 |
| 2016 | 3 | 30 | 8 | 0 | 59 | 35 | 0 | 0 | 0 | 0 | 0 | 0 | 0 | 46.6 | 0 | 0 | 12.8 |
| 2016 | 3 | 30 | 8 | 10 | 59 | 35 | 0 | 0 | 0 | 0 | 0 | 0 | 0 | 46.6 | 0 | 0 | 12.8 |
| 2016 | 3 | 30 | 8 | 20 | 59 | 35 | 0 | 0 | 0 | 0 | 0 | 0 | 0 | 46.65 | 0 | 0 | 13 |
| 2016 | 3 | 30 | 8 | 30 | 59 | 35 | 0 | 0 | 0 | 0 | 0 | 0 | 0 | 46.65 | 0 | 0 | 13 |
| 2016 | 3 | 30 | 8 | 40 | 59 | 35 | 0 | 0 | 0 | 0 | 0 | 0 | 0 | 46.69 | 0 | 0 | 13 |
| 2016 | 3 | 30 | 8 | 50 | 59 | 35 | 0 | 0 | 0 | 0 | 0 | 0 | 0 | 46.74 | 0 | 0 | 13.2 |
| 2016 | 3 | 30 | 9 | 0 | 59 | 35 | 0 | 0 | 0 | 0 | 0 | 0 | 0 | 46.76 | 0 | 0 | 13 |
| 2016 | 3 | 30 | 9 | 10 | 59 | 35 | 0 | 0 | 0 | 0 | 0 | 0 | 0 | 46.74 | 0 | 0 | 13 |

Reinhackle (0356)

| Year | Month | Day | Hour | Minute | Second | Noise3 | IceDetection | Heading | Pitch | Roll | StdDevHeading | StdDevPitch | StdDevRoll | Temperature | Pressure | StdDevPressure | Voltage |
|------|-------|-----|------|--------|--------|--------|--------------|---------|-------|------|---------------|-------------|------------|-------------|----------|----------------|---------|
| 2016 | 3 | 30 | 9 | 20 | 59 | 35 | 0 | 0 | 0 | 0 | 0 | 0 | 0 | 46.78 | 0 | 0 | 13 |
| 2016 | 3 | 30 | 9 | 30 | 59 | 35 | 0 | 0 | 0 | 0 | 0 | 0 | 0 | 46.72 | 0 | 0 | 12.8 |
| 2016 | 3 | 30 | 9 | 40 | 59 | 35 | 0 | 0 | 0 | 0 | 0 | 0 | 0 | 46.78 | 0 | 0 | 13 |
| 2016 | 3 | 30 | 9 | 50 | 59 | 35 | 0 | 0 | 0 | 0 | 0 | 0 | 0 | 46.85 | 0 | 0 | 13.4 |
| 2016 | 3 | 30 | 10 | 0 | 59 | 35 | 0 | 0 | 0 | 0 | 0 | 0 | 0 | 46.9 | 0 | 0 | 13.2 |
| 2016 | 3 | 30 | 10 | 10 | 59 | 34 | 0 | 0 | 0 | 0 | 0 | 0 | 0 | 46.96 | 0 | 0 | 13.8 |
| 2016 | 3 | 30 | 10 | 20 | 59 | 35 | 0 | 0 | 0 | 0 | 0 | 0 | 0 | 47.07 | 0 | 0 | 13.8 |
| 2016 | 3 | 30 | 10 | 30 | 59 | 35 | 0 | 0 | 0 | 0 | 0 | 0 | 0 | 47.16 | 0 | 0 | 13.6 |
| 2016 | 3 | 30 | 10 | 40 | 59 | 35 | 0 | 0 | 0 | 0 | 0 | 0 | 0 | 47.21 | 0 | 0 | 13.8 |
| 2016 | 3 | 30 | 10 | 50 | 59 | 35 | 0 | 0 | 0 | 0 | 0 | 0 | 0 | 47.25 | 0 | 0 | 13.8 |
| 2016 | 3 | 30 | 11 | 0 | 59 | 34 | 0 | 0 | 0 | 0 | 0 | 0 | 0 | 47.34 | 0 | 0 | 13.8 |
| 2016 | 3 | 30 | 11 | 10 | 59 | 35 | 0 | 0 | 0 | 0 | 0 | 0 | 0 | 47.43 | 0 | 0 | 13.8 |
| 2016 | 3 | 30 | 11 | 20 | 59 | 35 | 0 | 0 | 0 | 0 | 0 | 0 | 0 | 47.46 | 0 | 0 | 13.8 |
| 2016 | 3 | 30 | 11 | 30 | 59 | 36 | 0 | 0 | 0 | 0 | 0 | 0 | 0 | 47.46 | 0 | 0 | 13.8 |
| 2016 | 3 | 30 | 11 | 40 | 59 | 35 | 0 | 0 | 0 | 0 | 0 | 0 | 0 | 47.52 | 0 | 0 | 13.8 |
| 2016 | 3 | 30 | 11 | 50 | 59 | 35 | 0 | 0 | 0 | 0 | 0 | 0 | 0 | 47.59 | 0 | 0 | 13.6 |
| 2016 | 3 | 30 | 12 | 0 | 59 | 34 | 0 | 0 | 0 | 0 | 0 | 0 | 0 | 47.7 | 0 | 0 | 13.6 |
| 2016 | 3 | 30 | 12 | 10 | 59 | 35 | 0 | 0 | 0 | 0 | 0 | 0 | 0 | 47.7 | 0 | 0 | 13.6 |
| 2016 | 3 | 30 | 12 | 20 | 59 | 34 | 0 | 0 | 0 | 0 | 0 | 0 | 0 | 47.62 | 0 | 0 | 13.6 |
| 2016 | 3 | 30 | 12 | 30 | 59 | 35 | 0 | 0 | 0 | 0 | 0 | 0 | 0 | 47.68 | 0 | 0 | 13.6 |
| 2016 | 3 | 30 | 12 | 40 | 59 | 35 | 0 | 0 | 0 | 0 | 0 | 0 | 0 | 47.7 | 0 | 0 | 13.6 |
| 2016 | 3 | 30 | 12 | 50 | 59 | 35 | 0 | 0 | 0 | 0 | 0 | 0 | 0 | 47.82 | 0 | 0 | 13.6 |
| 2016 | 3 | 30 | 13 | 0 | 59 | 35 | 0 | 0 | 0 | 0 | 0 | 0 | 0 | 47.97 | 0 | 0 | 13.6 |
| 2016 | 3 | 30 | 13 | 10 | 59 | 35 | 0 | 0 | 0 | 0 | 0 | 0 | 0 | 48 | 0 | 0 | 13.6 |
| 2016 | 3 | 30 | 13 | 20 | 59 | 34 | 0 | 0 | 0 | 0 | 0 | 0 | 0 | 47.95 | 0 | 0 | 13.6 |
| 2016 | 3 | 30 | 13 | 30 | 59 | 35 | 0 | 0 | 0 | 0 | 0 | 0 | 0 | 47.97 | 0 | 0 | 13.6 |
| 2016 | 3 | 30 | 13 | 40 | 59 | 35 | 0 | 0 | 0 | 0 | 0 | 0 | 0 | 47.97 | 0 | 0 | 13.6 |
| 2016 | 3 | 30 | 13 | 50 | 59 | 35 | 0 | 0 | 0 | 0 | 0 | 0 | 0 | 48.04 | 0 | 0 | 13.8 |
| 2016 | 3 | 30 | 14 | 0 | 59 | 35 | 0 | 0 | 0 | 0 | 0 | 0 | 0 | 48.15 | 0 | 0 | 13.6 |
| 2016 | 3 | 30 | 14 | 10 | 59 | 35 | 0 | 0 | 0 | 0 | 0 | 0 | 0 | 48.18 | 0 | 0 | 13.6 |
| 2016 | 3 | 30 | 14 | 20 | 59 | 35 | 0 | 0 | 0 | 0 | 0 | 0 | 0 | 48.18 | 0 | 0 | 13.6 |
| 2016 | 3 | 30 | 14 | 30 | 59 | 35 | 0 | 0 | 0 | 0 | 0 | 0 | 0 | 48.18 | 0 | 0 | 13.6 |
| 2016 | 3 | 30 | 14 | 40 | 59 | 35 | 0 | 0 | 0 | 0 | 0 | 0 | 0 | 48.18 | 0 | 0 | 12.8 |
| 2016 | 3 | 30 | 14 | 50 | 59 | 35 | 0 | 0 | 0 | 0 | 0 | 0 | 0 | 48.27 | 0 | 0 | 13.8 |
| 2016 | 3 | 30 | 15 | 0 | 59 | 35 | 0 | 0 | 0 | 0 | 0 | 0 | 0 | 48.38 | 0 | 0 | 13.8 |
| 2016 | 3 | 30 | 15 | 10 | 59 | 35 | 0 | 0 | 0 | 0 | 0 | 0 | 0 | 48.36 | 0 | 0 | 13.8 |
| 2016 | 3 | 30 | 15 | 20 | 59 | 35 | 0 | 0 | 0 | 0 | 0 | 0 | 0 | 48.42 | 0 | 0 | 13.8 |
| 2016 | 3 | 30 | 15 | 30 | 59 | 35 | 0 | 0 | 0 | 0 | 0 | 0 | 0 | 48.47 | 0 | 0 | 13.8 |
| 2016 | 3 | 30 | 15 | 40 | 59 | 35 | 0 | 0 | 0 | 0 | 0 | 0 | 0 | 48.54 | 0 | 0 | 13.8 |
| 2016 | 3 | 30 | 15 | 50 | 59 | 35 | 0 | 0 | 0 | 0 | 0 | 0 | 0 | 48.52 | 0 | 0 | 12.2 |
| 2016 | 3 | 30 | 16 | 0 | 59 | 35 | 0 | 0 | 0 | 0 | 0 | 0 | 0 | 48.49 | 0 | 0 | 12.2 |
| 2016 | 3 | 30 | 16 | 10 | 59 | 35 | 0 | 0 | 0 | 0 | 0 | 0 | 0 | 48.49 | 0 | 0 | 12.2 |
| 2016 | 3 | 30 | 16 | 20 | 59 | 34 | 0 | 0 | 0 | 0 | 0 | 0 | 0 | 48.51 | 0 | 0 | 12.2 |
| 2016 | 3 | 30 | 16 | 30 | 59 | 35 | 0 | 0 | 0 | 0 | 0 | 0 | 0 | 48.51 | 0 | 0 | 12.2 |
| 2016 | 3 | 30 | 16 | 40 | 59 | 34 | 0 | 0 | 0 | 0 | 0 | 0 | 0 | 48.51 | 0 | 0 | 12 |
| 2016 | 3 | 30 | 16 | 50 | 59 | 35 | 0 | 0 | 0 | 0 | 0 | 0 | 0 | 48.51 | 0 | 0 | 12 |

Reinhackle (0356)

| Year | Month | Day | Hour | Minute | Second | Noise3 | IceDetection | Heading | Pitch | Roll | StdDevHeading | StdDevPitch | StdDevRoll | Temperature | Pressure | StdDevPressure | Voltage |
|------|-------|-----|------|--------|--------|--------|--------------|---------|-------|------|---------------|-------------|------------|-------------|----------|----------------|---------|
| 2016 | 3 | 30 | 17 | 0 | 59 | 35 | 0 | 0 | 0 | 0 | 0 | 0 | 0 | 48.51 | 0 | 0 | 12 |
| 2016 | 3 | 30 | 17 | 10 | 59 | 35 | 0 | 0 | 0 | 0 | 0 | 0 | 0 | 48.52 | 0 | 0 | 12 |
| 2016 | 3 | 30 | 17 | 20 | 59 | 35 | 0 | 0 | 0 | 0 | 0 | 0 | 0 | 48.52 | 0 | 0 | 12 |
| 2016 | 3 | 30 | 17 | 30 | 59 | 34 | 0 | 0 | 0 | 0 | 0 | 0 | 0 | 48.52 | 0 | 0 | 12 |
| 2016 | 3 | 30 | 17 | 40 | 59 | 35 | 0 | 0 | 0 | 0 | 0 | 0 | 0 | 48.52 | 0 | 0 | 12 |
| 2016 | 3 | 30 | 17 | 50 | 59 | 35 | 0 | 0 | 0 | 0 | 0 | 0 | 0 | 48.51 | 0 | 0 | 12 |
| 2016 | 3 | 30 | 18 | 0 | 59 | 34 | 0 | 0 | 0 | 0 | 0 | 0 | 0 | 48.51 | 0 | 0 | 12 |
| 2016 | 3 | 30 | 18 | 10 | 59 | 34 | 0 | 0 | 0 | 0 | 0 | 0 | 0 | 48.49 | 0 | 0 | 12 |
| 2016 | 3 | 30 | 18 | 20 | 59 | 34 | 0 | 0 | 0 | 0 | 0 | 0 | 0 | 48.49 | 0 | 0 | 12 |
| 2016 | 3 | 30 | 18 | 30 | 59 | 35 | 0 | 0 | 0 | 0 | 0 | 0 | 0 | 48.49 | 0 | 0 | 12 |
| 2016 | 3 | 30 | 18 | 40 | 59 | 34 | 0 | 0 | 0 | 0 | 0 | 0 | 0 | 48.47 | 0 | 0 | 12 |
| 2016 | 3 | 30 | 18 | 50 | 59 | 35 | 0 | 0 | 0 | 0 | 0 | 0 | 0 | 48.45 | 0 | 0 | 12 |
| 2016 | 3 | 30 | 19 | 0 | 59 | 35 | 0 | 0 | 0 | 0 | 0 | 0 | 0 | 48.43 | 0 | 0 | 12 |
| 2016 | 3 | 30 | 19 | 10 | 59 | 34 | 0 | 0 | 0 | 0 | 0 | 0 | 0 | 48.43 | 0 | 0 | 12 |
| 2016 | 3 | 30 | 19 | 20 | 59 | 35 | 0 | 0 | 0 | 0 | 0 | 0 | 0 | 48.42 | 0 | 0 | 12 |
| 2016 | 3 | 30 | 19 | 30 | 59 | 35 | 0 | 0 | 0 | 0 | 0 | 0 | 0 | 48.38 | 0 | 0 | 12 |
| 2016 | 3 | 30 | 19 | 40 | 59 | 35 | 0 | 0 | 0 | 0 | 0 | 0 | 0 | 48.38 | 0 | 0 | 12 |
| 2016 | 3 | 30 | 19 | 50 | 59 | 35 | 0 | 0 | 0 | 0 | 0 | 0 | 0 | 48.34 | 0 | 0 | 12 |
| 2016 | 3 | 30 | 20 | 0 | 59 | 35 | 0 | 0 | 0 | 0 | 0 | 0 | 0 | 48.34 | 0 | 0 | 12 |
| 2016 | 3 | 30 | 20 | 10 | 59 | 35 | 0 | 0 | 0 | 0 | 0 | 0 | 0 | 48.31 | 0 | 0 | 12 |
| 2016 | 3 | 30 | 20 | 20 | 59 | 35 | 0 | 0 | 0 | 0 | 0 | 0 | 0 | 48.31 | 0 | 0 | 12 |
| 2016 | 3 | 30 | 20 | 30 | 59 | 35 | 0 | 0 | 0 | 0 | 0 | 0 | 0 | 48.29 | 0 | 0 | 12 |
| 2016 | 3 | 30 | 20 | 40 | 59 | 34 | 0 | 0 | 0 | 0 | 0 | 0 | 0 | 48.25 | 0 | 0 | 12 |
| 2016 | 3 | 30 | 20 | 50 | 59 | 35 | 0 | 0 | 0 | 0 | 0 | 0 | 0 | 48.24 | 0 | 0 | 12 |
| 2016 | 3 | 30 | 21 | 0 | 59 | 35 | 0 | 0 | 0 | 0 | 0 | 0 | 0 | 48.2 | 0 | 0 | 12 |
| 2016 | 3 | 30 | 21 | 10 | 59 | 34 | 0 | 0 | 0 | 0 | 0 | 0 | 0 | 48.2 | 0 | 0 | 12 |
| 2016 | 3 | 30 | 21 | 20 | 59 | 35 | 0 | 0 | 0 | 0 | 0 | 0 | 0 | 48.16 | 0 | 0 | 12 |
| 2016 | 3 | 30 | 21 | 30 | 59 | 35 | 0 | 0 | 0 | 0 | 0 | 0 | 0 | 48.15 | 0 | 0 | 12 |
| 2016 | 3 | 30 | 21 | 40 | 59 | 35 | 0 | 0 | 0 | 0 | 0 | 0 | 0 | 48.13 | 0 | 0 | 12 |
| 2016 | 3 | 30 | 21 | 50 | 59 | 35 | 0 | 0 | 0 | 0 | 0 | 0 | 0 | 48.09 | 0 | 0 | 12 |
| 2016 | 3 | 30 | 22 | 0 | 59 | 34 | 0 | 0 | 0 | 0 | 0 | 0 | 0 | 48.07 | 0 | 0 | 11.8 |
| 2016 | 3 | 30 | 22 | 10 | 59 | 36 | 0 | 0 | 0 | 0 | 0 | 0 | 0 | 48.06 | 0 | 0 | 11.8 |
| 2016 | 3 | 30 | 22 | 20 | 59 | 35 | 0 | 0 | 0 | 0 | 0 | 0 | 0 | 48.04 | 0 | 0 | 11.8 |
| 2016 | 3 | 30 | 22 | 30 | 59 | 35 | 0 | 0 | 0 | 0 | 0 | 0 | 0 | 48.02 | 0 | 0 | 11.8 |
| 2016 | 3 | 30 | 22 | 40 | 59 | 35 | 0 | 0 | 0 | 0 | 0 | 0 | 0 | 47.98 | 0 | 0 | 11.8 |
| 2016 | 3 | 30 | 22 | 50 | 59 | 35 | 0 | 0 | 0 | 0 | 0 | 0 | 0 | 47.97 | 0 | 0 | 11.8 |
| 2016 | 3 | 30 | 23 | 0 | 59 | 35 | 0 | 0 | 0 | 0 | 0 | 0 | 0 | 47.95 | 0 | 0 | 11.8 |
| 2016 | 3 | 30 | 23 | 10 | 59 | 35 | 0 | 0 | 0 | 0 | 0 | 0 | 0 | 47.91 | 0 | 0 | 11.8 |
| 2016 | 3 | 30 | 23 | 20 | 59 | 35 | 0 | 0 | 0 | 0 | 0 | 0 | 0 | 47.88 | 0 | 0 | 11.8 |
| 2016 | 3 | 30 | 23 | 30 | 59 | 34 | 0 | 0 | 0 | 0 | 0 | 0 | 0 | 47.86 | 0 | 0 | 11.8 |
| 2016 | 3 | 30 | 23 | 40 | 59 | 35 | 0 | 0 | 0 | 0 | 0 | 0 | 0 | 47.84 | 0 | 0 | 11.8 |
| 2016 | 3 | 30 | 23 | 50 | 59 | 35 | 0 | 0 | 0 | 0 | 0 | 0 | 0 | 47.8 | 0 | 0 | 11.8 |
| 2016 | 3 | 31 | 0 | 0 | 59 | 35 | 0 | 0 | 0 | 0 | 0 | 0 | 0 | 47.79 | 0 | 0 | 11.8 |
| 2016 | 3 | 31 | 0 | 10 | 59 | 34 | 0 | 0 | 0 | 0 | 0 | 0 | 0 | 47.75 | 0 | 0 | 11.8 |
| 2016 | 3 | 31 | 0 | 20 | 59 | 35 | 0 | 0 | 0 | 0 | 0 | 0 | 0 | 47.71 | 0 | 0 | 11.8 |
| 2016 | 3 | 31 | 0 | 30 | 59 | 35 | 0 | 0 | 0 | 0 | 0 | 0 | 0 | 47.68 | 0 | 0 | 11.8 |

Reinhackle (0356)

| Year | Month | Day | Hour | Minute | Second | Noise3 | IceDetection | Heading | Pitch | Roll | StdDevHeading | StdDevPitch | StdDevRoll | Temperature | Pressure | StdDevPressure | Voltage |
|------|-------|-----|------|--------|--------|--------|--------------|---------|-------|------|---------------|-------------|------------|-------------|----------|----------------|---------|
| 2016 | 3 | 31 | 0 | 40 | 59 | 35 | 0 | 0 | 0 | 0 | 0 | 0 | 0 | 47.64 | 0 | 0 | 11.8 |
| 2016 | 3 | 31 | 0 | 50 | 59 | 35 | 0 | 0 | 0 | 0 | 0 | 0 | 0 | 47.61 | 0 | 0 | 11.8 |
| 2016 | 3 | 31 | 1 | 0 | 59 | 35 | 0 | 0 | 0 | 0 | 0 | 0 | 0 | 47.59 | 0 | 0 | 11.8 |
| 2016 | 3 | 31 | 1 | 10 | 59 | 35 | 0 | 0 | 0 | 0 | 0 | 0 | 0 | 47.53 | 0 | 0 | 11.8 |
| 2016 | 3 | 31 | 1 | 20 | 59 | 36 | 0 | 0 | 0 | 0 | 0 | 0 | 0 | 47.52 | 0 | 0 | 11.8 |
| 2016 | 3 | 31 | 1 | 30 | 59 | 35 | 0 | 0 | 0 | 0 | 0 | 0 | 0 | 47.48 | 0 | 0 | 11.8 |
| 2016 | 3 | 31 | 1 | 40 | 59 | 34 | 0 | 0 | 0 | 0 | 0 | 0 | 0 | 47.43 | 0 | 0 | 11.8 |
| 2016 | 3 | 31 | 1 | 50 | 59 | 35 | 0 | 0 | 0 | 0 | 0 | 0 | 0 | 47.39 | 0 | 0 | 11.8 |
| 2016 | 3 | 31 | 2 | 0 | 59 | 35 | 0 | 0 | 0 | 0 | 0 | 0 | 0 | 47.37 | 0 | 0 | 11.8 |
| 2016 | 3 | 31 | 2 | 10 | 59 | 35 | 0 | 0 | 0 | 0 | 0 | 0 | 0 | 47.32 | 0 | 0 | 11.8 |
| 2016 | 3 | 31 | 2 | 20 | 59 | 35 | 0 | 0 | 0 | 0 | 0 | 0 | 0 | 47.28 | 0 | 0 | 11.8 |
| 2016 | 3 | 31 | 2 | 30 | 59 | 35 | 0 | 0 | 0 | 0 | 0 | 0 | 0 | 47.25 | 0 | 0 | 11.8 |
| 2016 | 3 | 31 | 2 | 40 | 59 | 35 | 0 | 0 | 0 | 0 | 0 | 0 | 0 | 47.21 | 0 | 0 | 11.8 |
| 2016 | 3 | 31 | 2 | 50 | 59 | 36 | 0 | 0 | 0 | 0 | 0 | 0 | 0 | 47.16 | 0 | 0 | 11.8 |
| 2016 | 3 | 31 | 3 | 0 | 59 | 35 | 0 | 0 | 0 | 0 | 0 | 0 | 0 | 47.12 | 0 | 0 | 11.8 |
| 2016 | 3 | 31 | 3 | 10 | 59 | 35 | 0 | 0 | 0 | 0 | 0 | 0 | 0 | 47.08 | 0 | 0 | 11.8 |
| 2016 | 3 | 31 | 3 | 20 | 59 | 35 | 0 | 0 | 0 | 0 | 0 | 0 | 0 | 47.03 | 0 | 0 | 11.8 |
| 2016 | 3 | 31 | 3 | 30 | 59 | 35 | 0 | 0 | 0 | 0 | 0 | 0 | 0 | 46.99 | 0 | 0 | 11.8 |
| 2016 | 3 | 31 | 3 | 40 | 59 | 35 | 0 | 0 | 0 | 0 | 0 | 0 | 0 | 46.96 | 0 | 0 | 11.8 |
| 2016 | 3 | 31 | 3 | 50 | 59 | 35 | 0 | 0 | 0 | 0 | 0 | 0 | 0 | 46.92 | 0 | 0 | 11.8 |
| 2016 | 3 | 31 | 4 | 0 | 59 | 35 | 0 | 0 | 0 | 0 | 0 | 0 | 0 | 46.87 | 0 | 0 | 11.8 |
| 2016 | 3 | 31 | 4 | 10 | 59 | 35 | 0 | 0 | 0 | 0 | 0 | 0 | 0 | 46.81 | 0 | 0 | 11.8 |
| 2016 | 3 | 31 | 4 | 20 | 59 | 34 | 0 | 0 | 0 | 0 | 0 | 0 | 0 | 46.8 | 0 | 0 | 11.8 |
| 2016 | 3 | 31 | 4 | 30 | 59 | 36 | 0 | 0 | 0 | 0 | 0 | 0 | 0 | 46.74 | 0 | 0 | 11.8 |
| 2016 | 3 | 31 | 4 | 40 | 59 | 35 | 0 | 0 | 0 | 0 | 0 | 0 | 0 | 46.71 | 0 | 0 | 11.8 |
| 2016 | 3 | 31 | 4 | 50 | 59 | 35 | 0 | 0 | 0 | 0 | 0 | 0 | 0 | 46.65 | 0 | 0 | 11.6 |
| 2016 | 3 | 31 | 5 | 0 | 59 | 35 | 0 | 0 | 0 | 0 | 0 | 0 | 0 | 46.63 | 0 | 0 | 11.6 |
| 2016 | 3 | 31 | 5 | 10 | 59 | 35 | 0 | 0 | 0 | 0 | 0 | 0 | 0 | 46.58 | 0 | 0 | 11.6 |
| 2016 | 3 | 31 | 5 | 20 | 59 | 34 | 0 | 0 | 0 | 0 | 0 | 0 | 0 | 46.56 | 0 | 0 | 11.6 |
| 2016 | 3 | 31 | 5 | 30 | 59 | 35 | 0 | 0 | 0 | 0 | 0 | 0 | 0 | 46.51 | 0 | 0 | 11.6 |
| 2016 | 3 | 31 | 5 | 40 | 59 | 36 | 0 | 0 | 0 | 0 | 0 | 0 | 0 | 46.49 | 0 | 0 | 11.6 |
| 2016 | 3 | 31 | 5 | 50 | 59 | 35 | 0 | 0 | 0 | 0 | 0 | 0 | 0 | 46.44 | 0 | 0 | 11.6 |
| 2016 | 3 | 31 | 6 | 0 | 59 | 35 | 0 | 0 | 0 | 0 | 0 | 0 | 0 | 46.42 | 0 | 0 | 11.6 |
| 2016 | 3 | 31 | 6 | 10 | 59 | 35 | 0 | 0 | 0 | 0 | 0 | 0 | 0 | 46.38 | 0 | 0 | 11.6 |
| 2016 | 3 | 31 | 6 | 20 | 59 | 35 | 0 | 0 | 0 | 0 | 0 | 0 | 0 | 46.36 | 0 | 0 | 11.8 |
| 2016 | 3 | 31 | 6 | 30 | 59 | 35 | 0 | 0 | 0 | 0 | 0 | 0 | 0 | 46.33 | 0 | 0 | 11.8 |
| 2016 | 3 | 31 | 6 | 40 | 59 | 34 | 0 | 0 | 0 | 0 | 0 | 0 | 0 | 46.31 | 0 | 0 | 12 |
| 2016 | 3 | 31 | 6 | 50 | 59 | 35 | 0 | 0 | 0 | 0 | 0 | 0 | 0 | 46.29 | 0 | 0 | 12.2 |
| 2016 | 3 | 31 | 7 | 0 | 59 | 35 | 0 | 0 | 0 | 0 | 0 | 0 | 0 | 46.29 | 0 | 0 | 12.4 |
| 2016 | 3 | 31 | 7 | 10 | 59 | 35 | 0 | 0 | 0 | 0 | 0 | 0 | 0 | 46.31 | 0 | 0 | 12.4 |
| 2016 | 3 | 31 | 7 | 20 | 59 | 35 | 0 | 0 | 0 | 0 | 0 | 0 | 0 | 46.29 | 0 | 0 | 12.6 |
| 2016 | 3 | 31 | 7 | 30 | 59 | 35 | 0 | 0 | 0 | 0 | 0 | 0 | 0 | 46.29 | 0 | 0 | 12.6 |
| 2016 | 3 | 31 | 7 | 40 | 59 | 35 | 0 | 0 | 0 | 0 | 0 | 0 | 0 | 46.35 | 0 | 0 | 12.8 |
| 2016 | 3 | 31 | 7 | 50 | 59 | 35 | 0 | 0 | 0 | 0 | 0 | 0 | 0 | 46.36 | 0 | 0 | 12.8 |
| 2016 | 3 | 31 | 8 | 0 | 59 | 35 | 0 | 0 | 0 | 0 | 0 | 0 | 0 | 46.42 | 0 | 0 | 12.8 |
| 2016 | 3 | 31 | 8 | 10 | 59 | 35 | 0 | 0 | 0 | 0 | 0 | 0 | 0 | 46.45 | 0 | 0 | 12.8 |

Reinhackle (0356)

| Year | Month | Day | Hour | Minute | Second | Noise3 | IceDetection | Heading | Pitch | Roll | StdDevHeading | StdDevPitch | StdDevRoll | Temperature | Pressure | StdDevPressure | Voltage |
|------|-------|-----|------|--------|--------|--------|--------------|---------|-------|------|---------------|-------------|------------|-------------|----------|----------------|---------|
| 2016 | 3 | 31 | 8 | 20 | 59 | 35 | 0 | 0 | 0 | 0 | 0 | 0 | 0 | 46.51 | 0 | 0 | 13 |
| 2016 | 3 | 31 | 8 | 30 | 59 | 36 | 0 | 0 | 0 | 0 | 0 | 0 | 0 | 46.53 | 0 | 0 | 13 |
| 2016 | 3 | 31 | 8 | 40 | 59 | 35 | 0 | 0 | 0 | 0 | 0 | 0 | 0 | 46.63 | 0 | 0 | 13 |
| 2016 | 3 | 31 | 8 | 50 | 59 | 35 | 0 | 0 | 0 | 0 | 0 | 0 | 0 | 46.67 | 0 | 0 | 13 |
| 2016 | 3 | 31 | 9 | 0 | 59 | 35 | 0 | 0 | 0 | 0 | 0 | 0 | 0 | 46.72 | 0 | 0 | 13.2 |
| 2016 | 3 | 31 | 9 | 10 | 59 | 35 | 0 | 0 | 0 | 0 | 0 | 0 | 0 | 46.78 | 0 | 0 | 13.4 |
| 2016 | 3 | 31 | 9 | 20 | 59 | 35 | 0 | 0 | 0 | 0 | 0 | 0 | 0 | 46.81 | 0 | 0 | 13.8 |
| 2016 | 3 | 31 | 9 | 30 | 59 | 35 | 0 | 0 | 0 | 0 | 0 | 0 | 0 | 46.9 | 0 | 0 | 13.8 |
| 2016 | 3 | 31 | 9 | 40 | 59 | 35 | 0 | 0 | 0 | 0 | 0 | 0 | 0 | 46.96 | 0 | 0 | 13.8 |
| 2016 | 3 | 31 | 9 | 50 | 59 | 34 | 0 | 0 | 0 | 0 | 0 | 0 | 0 | 47.05 | 0 | 0 | 13.8 |
| 2016 | 3 | 31 | 10 | 0 | 59 | 35 | 0 | 0 | 0 | 0 | 0 | 0 | 0 | 47.16 | 0 | 0 | 13.8 |
| 2016 | 3 | 31 | 10 | 10 | 59 | 35 | 0 | 0 | 0 | 0 | 0 | 0 | 0 | 47.21 | 0 | 0 | 13.8 |
| 2016 | 3 | 31 | 10 | 20 | 59 | 35 | 0 | 0 | 0 | 0 | 0 | 0 | 0 | 47.28 | 0 | 0 | 13.6 |
| 2016 | 3 | 31 | 10 | 30 | 59 | 35 | 0 | 0 | 0 | 0 | 0 | 0 | 0 | 47.35 | 0 | 0 | 13.6 |
| 2016 | 3 | 31 | 10 | 40 | 59 | 35 | 0 | 0 | 0 | 0 | 0 | 0 | 0 | 47.43 | 0 | 0 | 13.6 |
| 2016 | 3 | 31 | 10 | 50 | 59 | 35 | 0 | 0 | 0 | 0 | 0 | 0 | 0 | 47.5 | 0 | 0 | 13.6 |
| 2016 | 3 | 31 | 11 | 0 | 59 | 34 | 0 | 0 | 0 | 0 | 0 | 0 | 0 | 47.53 | 0 | 0 | 13.6 |
| 2016 | 3 | 31 | 11 | 10 | 59 | 34 | 0 | 0 | 0 | 0 | 0 | 0 | 0 | 47.64 | 0 | 0 | 13.6 |
| 2016 | 3 | 31 | 11 | 20 | 59 | 35 | 0 | 0 | 0 | 0 | 0 | 0 | 0 | 47.71 | 0 | 0 | 13.6 |
| 2016 | 3 | 31 | 11 | 30 | 59 | 35 | 0 | 0 | 0 | 0 | 0 | 0 | 0 | 47.77 | 0 | 0 | 13.6 |
| 2016 | 3 | 31 | 11 | 40 | 59 | 35 | 0 | 0 | 0 | 0 | 0 | 0 | 0 | 47.89 | 0 | 0 | 13.6 |
| 2016 | 3 | 31 | 11 | 50 | 59 | 35 | 0 | 0 | 0 | 0 | 0 | 0 | 0 | 47.95 | 0 | 0 | 13.6 |
| 2016 | 3 | 31 | 12 | 0 | 59 | 35 | 0 | 0 | 0 | 0 | 0 | 0 | 0 | 48.06 | 0 | 0 | 13.6 |
| 2016 | 3 | 31 | 12 | 10 | 59 | 35 | 0 | 0 | 0 | 0 | 0 | 0 | 0 | 48.15 | 0 | 0 | 13.6 |
| 2016 | 3 | 31 | 12 | 20 | 59 | 34 | 0 | 0 | 0 | 0 | 0 | 0 | 0 | 48.2 | 0 | 0 | 13.6 |
| 2016 | 3 | 31 | 12 | 30 | 59 | 34 | 0 | 0 | 0 | 0 | 0 | 0 | 0 | 48.27 | 0 | 0 | 13.6 |
| 2016 | 3 | 31 | 12 | 40 | 59 | 35 | 0 | 0 | 0 | 0 | 0 | 0 | 0 | 48.34 | 0 | 0 | 13.6 |
| 2016 | 3 | 31 | 12 | 50 | 59 | 35 | 0 | 0 | 0 | 0 | 0 | 0 | 0 | 48.42 | 0 | 0 | 13.6 |
| 2016 | 3 | 31 | 13 | 0 | 59 | 35 | 0 | 0 | 0 | 0 | 0 | 0 | 0 | 48.47 | 0 | 0 | 13.6 |
| 2016 | 3 | 31 | 13 | 10 | 59 | 35 | 0 | 0 | 0 | 0 | 0 | 0 | 0 | 48.58 | 0 | 0 | 13.6 |
| 2016 | 3 | 31 | 13 | 20 | 59 | 34 | 0 | 0 | 0 | 0 | 0 | 0 | 0 | 48.63 | 0 | 0 | 13.6 |
| 2016 | 3 | 31 | 13 | 30 | 59 | 35 | 0 | 0 | 0 | 0 | 0 | 0 | 0 | 48.69 | 0 | 0 | 13.4 |
| 2016 | 3 | 31 | 13 | 40 | 59 | 35 | 0 | 0 | 0 | 0 | 0 | 0 | 0 | 48.74 | 0 | 0 | 13.4 |
| 2016 | 3 | 31 | 13 | 50 | 59 | 35 | 0 | 0 | 0 | 0 | 0 | 0 | 0 | 48.79 | 0 | 0 | 13.4 |
| 2016 | 3 | 31 | 14 | 0 | 59 | 35 | 0 | 0 | 0 | 0 | 0 | 0 | 0 | 48.85 | 0 | 0 | 13.4 |
| 2016 | 3 | 31 | 14 | 10 | 59 | 35 | 0 | 0 | 0 | 0 | 0 | 0 | 0 | 48.92 | 0 | 0 | 13.4 |
| 2016 | 3 | 31 | 14 | 20 | 59 | 35 | 0 | 0 | 0 | 0 | 0 | 0 | 0 | 48.99 | 0 | 0 | 13.4 |
| 2016 | 3 | 31 | 14 | 30 | 59 | 35 | 0 | 0 | 0 | 0 | 0 | 0 | 0 | 49.03 | 0 | 0 | 13.4 |
| 2016 | 3 | 31 | 14 | 40 | 59 | 35 | 0 | 0 | 0 | 0 | 0 | 0 | 0 | 49.08 | 0 | 0 | 13.4 |
| 2016 | 3 | 31 | 14 | 50 | 59 | 35 | 0 | 0 | 0 | 0 | 0 | 0 | 0 | 49.15 | 0 | 0 | 13.4 |
| 2016 | 3 | 31 | 15 | 0 | 59 | 35 | 0 | 0 | 0 | 0 | 0 | 0 | 0 | 49.17 | 0 | 0 | 13.4 |
| 2016 | 3 | 31 | 15 | 10 | 59 | 34 | 0 | 0 | 0 | 0 | 0 | 0 | 0 | 49.23 | 0 | 0 | 13.4 |
| 2016 | 3 | 31 | 15 | 20 | 59 | 35 | 0 | 0 | 0 | 0 | 0 | 0 | 0 | 49.28 | 0 | 0 | 13.4 |
| 2016 | 3 | 31 | 15 | 30 | 59 | 34 | 0 | 0 | 0 | 0 | 0 | 0 | 0 | 49.33 | 0 | 0 | 13.4 |
| 2016 | 3 | 31 | 15 | 40 | 59 | 35 | 0 | 0 | 0 | 0 | 0 | 0 | 0 | 49.35 | 0 | 0 | 13.4 |
| 2016 | 3 | 31 | 15 | 50 | 59 | 34 | 0 | 0 | 0 | 0 | 0 | 0 | 0 | 49.35 | 0 | 0 | 13.4 |

Reinhackle (0356)

| Year | Month | Day | Hour | Minute | Second | Noise3 | IceDetection | Heading | Pitch | Roll | StdDevHeading | StdDevPitch | StdDevRoll | Temperature | Pressure | StdDevPressure | Voltage |
|------|-------|-----|------|--------|--------|--------|--------------|---------|-------|------|---------------|-------------|------------|-------------|----------|----------------|---------|
| 2016 | 3 | 31 | 16 | 0 | 59 | 34 | 0 | 0 | 0 | 0 | 0 | 0 | 0 | 49.37 | 0 | 0 | 12.8 |
| 2016 | 3 | 31 | 16 | 10 | 59 | 35 | 0 | 0 | 0 | 0 | 0 | 0 | 0 | 49.39 | 0 | 0 | 13.4 |
| 2016 | 3 | 31 | 16 | 20 | 59 | 35 | 0 | 0 | 0 | 0 | 0 | 0 | 0 | 49.41 | 0 | 0 | 13.4 |
| 2016 | 3 | 31 | 16 | 30 | 59 | 34 | 0 | 0 | 0 | 0 | 0 | 0 | 0 | 49.42 | 0 | 0 | 13 |
| 2016 | 3 | 31 | 16 | 40 | 59 | 35 | 0 | 0 | 0 | 0 | 0 | 0 | 0 | 49.46 | 0 | 0 | 12.2 |
| 2016 | 3 | 31 | 16 | 50 | 59 | 35 | 0 | 0 | 0 | 0 | 0 | 0 | 0 | 49.48 | 0 | 0 | 12.2 |
| 2016 | 3 | 31 | 17 | 0 | 59 | 34 | 0 | 0 | 0 | 0 | 0 | 0 | 0 | 49.48 | 0 | 0 | 12.2 |
| 2016 | 3 | 31 | 17 | 10 | 59 | 35 | 0 | 0 | 0 | 0 | 0 | 0 | 0 | 49.48 | 0 | 0 | 12.2 |
| 2016 | 3 | 31 | 17 | 20 | 59 | 35 | 0 | 0 | 0 | 0 | 0 | 0 | 0 | 49.5 | 0 | 0 | 12 |
| 2016 | 3 | 31 | 17 | 30 | 59 | 34 | 0 | 0 | 0 | 0 | 0 | 0 | 0 | 49.51 | 0 | 0 | 12 |
| 2016 | 3 | 31 | 17 | 40 | 59 | 35 | 0 | 0 | 0 | 0 | 0 | 0 | 0 | 49.51 | 0 | 0 | 12 |
| 2016 | 3 | 31 | 17 | 50 | 59 | 35 | 0 | 0 | 0 | 0 | 0 | 0 | 0 | 49.53 | 0 | 0 | 12 |
| 2016 | 3 | 31 | 18 | 0 | 59 | 35 | 0 | 0 | 0 | 0 | 0 | 0 | 0 | 49.55 | 0 | 0 | 12 |
| 2016 | 3 | 31 | 18 | 10 | 59 | 35 | 0 | 0 | 0 | 0 | 0 | 0 | 0 | 49.57 | 0 | 0 | 12 |
| 2016 | 3 | 31 | 18 | 20 | 59 | 35 | 0 | 0 | 0 | 0 | 0 | 0 | 0 | 49.57 | 0 | 0 | 12 |
| 2016 | 3 | 31 | 18 | 30 | 59 | 35 | 0 | 0 | 0 | 0 | 0 | 0 | 0 | 49.57 | 0 | 0 | 12 |
| 2016 | 3 | 31 | 18 | 40 | 59 | 35 | 0 | 0 | 0 | 0 | 0 | 0 | 0 | 49.57 | 0 | 0 | 12 |
| 2016 | 3 | 31 | 18 | 50 | 59 | 34 | 0 | 0 | 0 | 0 | 0 | 0 | 0 | 49.55 | 0 | 0 | 12 |
| 2016 | 3 | 31 | 19 | 0 | 59 | 34 | 0 | 0 | 0 | 0 | 0 | 0 | 0 | 49.57 | 0 | 0 | 12 |
| 2016 | 3 | 31 | 19 | 10 | 59 | 35 | 0 | 0 | 0 | 0 | 0 | 0 | 0 | 49.57 | 0 | 0 | 12 |
| 2016 | 3 | 31 | 19 | 20 | 59 | 35 | 0 | 0 | 0 | 0 | 0 | 0 | 0 | 49.57 | 0 | 0 | 12 |
| 2016 | 3 | 31 | 19 | 30 | 59 | 35 | 0 | 0 | 0 | 0 | 0 | 0 | 0 | 49.55 | 0 | 0 | 12 |
| 2016 | 3 | 31 | 19 | 40 | 59 | 35 | 0 | 0 | 0 | 0 | 0 | 0 | 0 | 49.53 | 0 | 0 | 12 |
| 2016 | 3 | 31 | 19 | 50 | 59 | 35 | 0 | 0 | 0 | 0 | 0 | 0 | 0 | 49.51 | 0 | 0 | 12 |
| 2016 | 3 | 31 | 20 | 0 | 59 | 35 | 0 | 0 | 0 | 0 | 0 | 0 | 0 | 49.51 | 0 | 0 | 12 |
| 2016 | 3 | 31 | 20 | 10 | 59 | 35 | 0 | 0 | 0 | 0 | 0 | 0 | 0 | 49.5 | 0 | 0 | 12 |
| 2016 | 3 | 31 | 20 | 20 | 59 | 35 | 0 | 0 | 0 | 0 | 0 | 0 | 0 | 49.48 | 0 | 0 | 12 |
| 2016 | 3 | 31 | 20 | 30 | 59 | 35 | 0 | 0 | 0 | 0 | 0 | 0 | 0 | 49.46 | 0 | 0 | 12 |
| 2016 | 3 | 31 | 20 | 40 | 59 | 34 | 0 | 0 | 0 | 0 | 0 | 0 | 0 | 49.42 | 0 | 0 | 12 |
| 2016 | 3 | 31 | 20 | 50 | 59 | 34 | 0 | 0 | 0 | 0 | 0 | 0 | 0 | 49.42 | 0 | 0 | 12 |
| 2016 | 3 | 31 | 21 | 0 | 59 | 35 | 0 | 0 | 0 | 0 | 0 | 0 | 0 | 49.39 | 0 | 0 | 12 |
| 2016 | 3 | 31 | 21 | 10 | 59 | 35 | 0 | 0 | 0 | 0 | 0 | 0 | 0 | 49.37 | 0 | 0 | 12 |
| 2016 | 3 | 31 | 21 | 20 | 59 | 34 | 0 | 0 | 0 | 0 | 0 | 0 | 0 | 49.35 | 0 | 0 | 12 |
| 2016 | 3 | 31 | 21 | 30 | 59 | 35 | 0 | 0 | 0 | 0 | 0 | 0 | 0 | 49.33 | 0 | 0 | 12 |
| 2016 | 3 | 31 | 21 | 40 | 59 | 35 | 0 | 0 | 0 | 0 | 0 | 0 | 0 | 49.3 | 0 | 0 | 12 |
| 2016 | 3 | 31 | 21 | 50 | 59 | 35 | 0 | 0 | 0 | 0 | 0 | 0 | 0 | 49.26 | 0 | 0 | 12 |
| 2016 | 3 | 31 | 22 | 0 | 59 | 35 | 0 | 0 | 0 | 0 | 0 | 0 | 0 | 49.24 | 0 | 0 | 12 |
| 2016 | 3 | 31 | 22 | 10 | 59 | 34 | 0 | 0 | 0 | 0 | 0 | 0 | 0 | 49.23 | 0 | 0 | 12 |
| 2016 | 3 | 31 | 22 | 20 | 59 | 35 | 0 | 0 | 0 | 0 | 0 | 0 | 0 | 49.19 | 0 | 0 | 12 |
| 2016 | 3 | 31 | 22 | 30 | 59 | 35 | 0 | 0 | 0 | 0 | 0 | 0 | 0 | 49.15 | 0 | 0 | 12 |
| 2016 | 3 | 31 | 22 | 40 | 59 | 34 | 0 | 0 | 0 | 0 | 0 | 0 | 0 | 49.14 | 0 | 0 | 12 |
| 2016 | 3 | 31 | 22 | 50 | 59 | 35 | 0 | 0 | 0 | 0 | 0 | 0 | 0 | 49.12 | 0 | 0 | 12 |
| 2016 | 3 | 31 | 23 | 0 | 59 | 35 | 0 | 0 | 0 | 0 | 0 | 0 | 0 | 49.1 | 0 | 0 | 11.8 |
| 2016 | 3 | 31 | 23 | 10 | 59 | 34 | 0 | 0 | 0 | 0 | 0 | 0 | 0 | 49.08 | 0 | 0 | 11.8 |
| 2016 | 3 | 31 | 23 | 20 | 59 | 35 | 0 | 0 | 0 | 0 | 0 | 0 | 0 | 49.05 | 0 | 0 | 11.8 |
| 2016 | 3 | 31 | 23 | 30 | 59 | 35 | 0 | 0 | 0 | 0 | 0 | 0 | 0 | 49.03 | 0 | 0 | 11.8 |

Reinhackle (0356)

| Year | Month | Day | Hour | Minute | Second | Noise3 | IceDetection | Heading | Pitch | Roll | StdDevHeading | StdDevPitch | StdDevRoll | Temperature | Pressure | StdDevPressure | Voltage |
|------|-------|-----|------|--------|--------|--------|--------------|---------|-------|------|---------------|-------------|------------|-------------|----------|----------------|---------|
| 2016 | 3 | 31 | 23 | 40 | 59 | 35 | | 0 | 0 | 0 | 0 | 0 | 0 | 49.01 | 0 | 0 | 11.8 |
| 2016 | 3 | 31 | 23 | 50 | 59 | 35 | | 0 | 0 | 0 | 0 | 0 | 0 | 48.99 | 0 | 0 | 11.8 |

Reinhackle (0356)

| Year | Month | Day | Hour | Minute | Second | CellBegin | CellEnd | Speed | Direction | Area | Flow |
|------|-------|-----|------|--------|--------|-----------|---------|-------|-----------|---------|---------|
| 2016 | 3 | 1 | 0 | 0 | 59 | 0.3 | 3.9 | 0.74 | 99.8 | 86.2467 | 59.5725 |
| 2016 | 3 | 1 | 0 | 10 | 59 | 0.3 | 3.9 | 0.68 | 99.7 | 86.2467 | 55.2596 |
| 2016 | 3 | 1 | 0 | 20 | 59 | 0.3 | 3.9 | 0.74 | 97.9 | 86.3123 | 60.1594 |
| 2016 | 3 | 1 | 0 | 30 | 59 | 0.3 | 3.9 | 0.71 | 99.5 | 86.2467 | 57.6856 |
| 2016 | 3 | 1 | 0 | 40 | 59 | 0.3 | 3.9 | 0.71 | 98.5 | 86.2467 | 57.9552 |
| 2016 | 3 | 1 | 0 | 50 | 59 | 0.3 | 3.9 | 0.69 | 97.9 | 86.2467 | 56.0683 |
| 2016 | 3 | 1 | 1 | 0 | 59 | 0.3 | 3.9 | 0.69 | 96.9 | 86.2467 | 56.0683 |
| 2016 | 3 | 1 | 1 | 10 | 59 | 0.3 | 3.9 | 0.71 | 100.2 | 86.2467 | 57.1465 |
| 2016 | 3 | 1 | 1 | 20 | 59 | 0.3 | 3.9 | 0.68 | 99.8 | 86.2467 | 54.7205 |
| 2016 | 3 | 1 | 1 | 30 | 59 | 0.3 | 3.9 | 0.69 | 99.3 | 86.2467 | 56.0684 |
| 2016 | 3 | 1 | 1 | 40 | 59 | 0.3 | 3.9 | 0.68 | 102.8 | 86.2467 | 54.7206 |
| 2016 | 3 | 1 | 1 | 50 | 59 | 0.3 | 3.9 | 0.67 | 99.9 | 86.2467 | 53.9119 |
| 2016 | 3 | 1 | 2 | 0 | 59 | 0.3 | 3.9 | 0.73 | 99.9 | 86.2467 | 58.764 |
| 2016 | 3 | 1 | 2 | 10 | 59 | 0.3 | 3.9 | 0.67 | 100.4 | 86.2467 | 54.4511 |
| 2016 | 3 | 1 | 2 | 20 | 59 | 0.3 | 3.9 | 0.68 | 101.4 | 86.2467 | 54.9902 |
| 2016 | 3 | 1 | 2 | 30 | 59 | 0.3 | 3.9 | 0.71 | 96.9 | 86.2467 | 57.6858 |
| 2016 | 3 | 1 | 2 | 40 | 59 | 0.3 | 3.9 | 0.65 | 98.4 | 86.2467 | 53.1033 |
| 2016 | 3 | 1 | 2 | 50 | 59 | 0.3 | 3.9 | 0.68 | 100.5 | 86.2467 | 55.2598 |
| 2016 | 3 | 1 | 3 | 0 | 59 | 0.3 | 3.9 | 0.69 | 102.4 | 86.1811 | 55.216 |
| 2016 | 3 | 1 | 3 | 10 | 59 | 0.3 | 3.9 | 0.67 | 100.8 | 86.1811 | 53.8692 |
| 2016 | 3 | 1 | 3 | 20 | 59 | 0.3 | 3.9 | 0.7 | 101.1 | 86.1811 | 56.2934 |
| 2016 | 3 | 1 | 3 | 30 | 59 | 0.3 | 3.9 | 0.66 | 98.6 | 86.1811 | 53.3306 |
| 2016 | 3 | 1 | 3 | 40 | 59 | 0.3 | 3.9 | 0.67 | 100.8 | 86.1811 | 53.8693 |
| 2016 | 3 | 1 | 3 | 50 | 59 | 0.3 | 3.9 | 0.68 | 98.9 | 86.1811 | 55.216 |
| 2016 | 3 | 1 | 4 | 0 | 59 | 0.3 | 3.9 | 0.65 | 100.7 | 86.1811 | 52.5226 |
| 2016 | 3 | 1 | 4 | 10 | 59 | 0.3 | 3.9 | 0.69 | 101.6 | 86.1811 | 55.2161 |
| 2016 | 3 | 1 | 4 | 20 | 59 | 0.3 | 3.9 | 0.67 | 102.4 | 86.1811 | 53.8694 |
| 2016 | 3 | 1 | 4 | 30 | 59 | 0.3 | 3.9 | 0.67 | 100.8 | 86.1811 | 53.8694 |
| 2016 | 3 | 1 | 4 | 40 | 59 | 0.3 | 3.9 | 0.66 | 100.5 | 86.1811 | 53.6001 |
| 2016 | 3 | 1 | 4 | 50 | 59 | 0.3 | 3.9 | 0.65 | 100.7 | 86.1811 | 52.5227 |
| 2016 | 3 | 1 | 5 | 0 | 59 | 0.3 | 3.9 | 0.65 | 99.6 | 86.1811 | 52.7921 |
| 2016 | 3 | 1 | 5 | 10 | 59 | 0.3 | 3.9 | 0.69 | 100.9 | 86.1811 | 56.0243 |
| 2016 | 3 | 1 | 5 | 20 | 59 | 0.3 | 3.9 | 0.65 | 100.2 | 86.1155 | 52.481 |
| 2016 | 3 | 1 | 5 | 30 | 59 | 0.3 | 3.9 | 0.65 | 100.7 | 86.1155 | 52.7502 |
| 2016 | 3 | 1 | 5 | 40 | 59 | 0.3 | 3.9 | 0.66 | 101.8 | 86.1811 | 53.0615 |
| 2016 | 3 | 1 | 5 | 50 | 59 | 0.3 | 3.9 | 0.69 | 101.3 | 86.1811 | 55.2163 |
| 2016 | 3 | 1 | 6 | 0 | 59 | 0.3 | 3.9 | 0.69 | 102.7 | 86.1811 | 54.947 |
| 2016 | 3 | 1 | 6 | 10 | 59 | 0.3 | 3.9 | 0.65 | 101 | 86.1155 | 52.4811 |
| 2016 | 3 | 1 | 6 | 20 | 59 | 0.3 | 3.9 | 0.66 | 100.4 | 86.1155 | 53.0194 |
| 2016 | 3 | 1 | 6 | 30 | 59 | 0.3 | 3.9 | 0.65 | 101.4 | 86.1155 | 52.212 |
| 2016 | 3 | 1 | 6 | 40 | 59 | 0.3 | 3.9 | 0.66 | 100.3 | 86.1155 | 53.5577 |
| 2016 | 3 | 1 | 6 | 50 | 59 | 0.3 | 3.9 | 0.66 | 99.8 | 86.1155 | 53.0195 |
| 2016 | 3 | 1 | 7 | 0 | 59 | 0.3 | 3.9 | 0.68 | 98.8 | 86.1155 | 55.4417 |
| 2016 | 3 | 1 | 7 | 10 | 59 | 0.3 | 3.9 | 0.67 | 101.9 | 86.1155 | 53.8269 |
| 2016 | 3 | 1 | 7 | 20 | 59 | 0.3 | 3.9 | 0.66 | 100.3 | 86.1155 | 53.5577 |
| 2016 | 3 | 1 | 7 | 30 | 59 | 0.3 | 3.9 | 0.68 | 98.1 | 86.1155 | 55.1725 |

Reinhackle (0356)

| Year | Month | Day | Hour | Minute | Second | CellBegin | CellEnd | Speed | Direction | Area | Flow |
|------|-------|-----|------|--------|--------|-----------|---------|-------|-----------|---------|---------|
| 2016 | 3 | 1 | 7 | 40 | 59 | 0.3 | 3.9 | 0.68 | 98 | 86.1155 | 55.4417 |
| 2016 | 3 | 1 | 7 | 50 | 59 | 0.3 | 3.9 | 0.69 | 97.9 | 86.1155 | 56.2491 |
| 2016 | 3 | 1 | 8 | 0 | 59 | 0.3 | 3.9 | 0.7 | 98.3 | 86.1155 | 57.0565 |
| 2016 | 3 | 1 | 8 | 10 | 59 | 0.3 | 3.9 | 0.73 | 98.2 | 86.1155 | 59.4787 |
| 2016 | 3 | 1 | 8 | 20 | 59 | 0.3 | 3.9 | 0.68 | 100.3 | 86.1155 | 54.6342 |
| 2016 | 3 | 1 | 8 | 30 | 59 | 0.3 | 3.9 | 0.69 | 101 | 86.1155 | 55.4416 |
| 2016 | 3 | 1 | 8 | 40 | 59 | 0.3 | 3.9 | 0.67 | 101.9 | 86.1155 | 53.8268 |
| 2016 | 3 | 1 | 8 | 50 | 59 | 0.3 | 3.9 | 0.7 | 97 | 86.1155 | 57.0564 |
| 2016 | 3 | 1 | 9 | 0 | 59 | 0.3 | 3.9 | 0.7 | 103 | 86.1155 | 55.9798 |
| 2016 | 3 | 1 | 9 | 10 | 59 | 0.3 | 3.9 | 0.68 | 98.6 | 86.1155 | 55.1723 |
| 2016 | 3 | 1 | 9 | 20 | 59 | 0.3 | 3.9 | 0.7 | 99.7 | 86.1811 | 56.5629 |
| 2016 | 3 | 1 | 9 | 30 | 59 | 0.3 | 3.9 | 0.7 | 101.2 | 86.1811 | 56.0242 |
| 2016 | 3 | 1 | 9 | 40 | 59 | 0.3 | 3.9 | 0.69 | 96.8 | 86.1811 | 56.2935 |
| 2016 | 3 | 1 | 9 | 50 | 59 | 0.3 | 3.9 | 0.69 | 101.6 | 86.1811 | 55.2161 |
| 2016 | 3 | 1 | 10 | 0 | 59 | 0.3 | 3.9 | 0.68 | 98.8 | 86.1155 | 55.4413 |
| 2016 | 3 | 1 | 10 | 10 | 59 | 0.3 | 3.9 | 0.69 | 99.2 | 86.1811 | 56.2934 |
| 2016 | 3 | 1 | 10 | 20 | 59 | 0.3 | 3.9 | 0.72 | 98.6 | 86.1811 | 58.7175 |
| 2016 | 3 | 1 | 10 | 30 | 59 | 0.3 | 3.9 | 0.69 | 101.3 | 86.1811 | 55.216 |
| 2016 | 3 | 1 | 10 | 40 | 59 | 0.3 | 3.9 | 0.68 | 99.4 | 86.1811 | 55.4853 |
| 2016 | 3 | 1 | 10 | 50 | 59 | 0.3 | 3.9 | 0.64 | 99.7 | 86.1811 | 51.9838 |
| 2016 | 3 | 1 | 11 | 0 | 59 | 0.3 | 3.9 | 0.7 | 98.9 | 86.1811 | 56.8319 |
| 2016 | 3 | 1 | 11 | 10 | 59 | 0.3 | 3.9 | 0.69 | 100.4 | 86.1155 | 55.9794 |
| 2016 | 3 | 1 | 11 | 20 | 59 | 0.3 | 3.9 | 0.7 | 100.3 | 86.1155 | 56.5176 |
| 2016 | 3 | 1 | 11 | 30 | 59 | 0.3 | 3.9 | 0.73 | 98.2 | 86.1155 | 59.478 |
| 2016 | 3 | 1 | 11 | 40 | 59 | 0.3 | 3.9 | 0.66 | 100.8 | 86.1155 | 53.5571 |
| 2016 | 3 | 1 | 11 | 50 | 59 | 0.3 | 3.9 | 0.66 | 98.9 | 86.1155 | 53.5571 |
| 2016 | 3 | 1 | 12 | 0 | 59 | 0.3 | 3.9 | 0.68 | 98.6 | 86.0499 | 54.859 |
| 2016 | 3 | 1 | 12 | 10 | 59 | 0.3 | 3.9 | 0.66 | 101.4 | 86.0499 | 53.2455 |
| 2016 | 3 | 1 | 12 | 20 | 59 | 0.3 | 3.9 | 0.68 | 99.4 | 86.0499 | 55.3968 |
| 2016 | 3 | 1 | 12 | 30 | 59 | 0.3 | 3.9 | 0.68 | 99.7 | 86.0499 | 55.1279 |
| 2016 | 3 | 1 | 12 | 40 | 59 | 0.3 | 3.9 | 0.65 | 99.8 | 86.0499 | 52.7076 |
| 2016 | 3 | 1 | 12 | 50 | 59 | 0.3 | 3.9 | 0.68 | 100 | 85.9843 | 54.8152 |
| 2016 | 3 | 1 | 13 | 0 | 59 | 0.3 | 3.9 | 0.66 | 97.8 | 85.9843 | 53.203 |
| 2016 | 3 | 1 | 13 | 10 | 59 | 0.3 | 3.9 | 0.69 | 100.7 | 85.9843 | 55.3526 |
| 2016 | 3 | 1 | 13 | 20 | 59 | 0.3 | 3.9 | 0.64 | 98.6 | 85.9843 | 51.5907 |
| 2016 | 3 | 1 | 13 | 30 | 59 | 0.3 | 3.9 | 0.66 | 100.9 | 85.9843 | 53.2029 |
| 2016 | 3 | 1 | 13 | 40 | 59 | 0.3 | 3.9 | 0.64 | 101.3 | 85.9843 | 51.0533 |
| 2016 | 3 | 1 | 13 | 50 | 59 | 0.3 | 3.9 | 0.62 | 99.5 | 85.9843 | 49.9785 |
| 2016 | 3 | 1 | 14 | 0 | 59 | 0.3 | 3.9 | 0.63 | 100 | 85.9843 | 50.5159 |
| 2016 | 3 | 1 | 14 | 10 | 59 | 0.3 | 3.9 | 0.64 | 98.8 | 85.9843 | 52.128 |
| 2016 | 3 | 1 | 14 | 20 | 59 | 0.3 | 3.9 | 0.65 | 99.8 | 85.9843 | 52.6654 |
| 2016 | 3 | 1 | 14 | 30 | 59 | 0.3 | 3.9 | 0.65 | 100.2 | 85.9843 | 52.3967 |
| 2016 | 3 | 1 | 14 | 40 | 59 | 0.3 | 3.9 | 0.69 | 100.5 | 85.9186 | 55.3083 |
| 2016 | 3 | 1 | 14 | 50 | 59 | 0.3 | 3.9 | 0.66 | 100.1 | 85.853 | 52.8498 |
| 2016 | 3 | 1 | 15 | 0 | 59 | 0.3 | 3.9 | 0.64 | 102.1 | 85.9186 | 51.281 |
| 2016 | 3 | 1 | 15 | 10 | 59 | 0.3 | 3.9 | 0.67 | 100.5 | 85.9186 | 53.6973 |

Reinhackle (0356)

| Year | Month | Day | Hour | Minute | Second | CellBegin | CellEnd | Speed | Direction | Area | Flow |
|------|-------|-----|------|--------|--------|-----------|---------|-------|-----------|---------|---------|
| 2016 | 3 | 1 | 15 | 20 | 59 | 0.3 | 3.9 | 0.69 | 100.9 | 85.9186 | 55.5767 |
| 2016 | 3 | 1 | 15 | 30 | 59 | 0.3 | 3.9 | 0.66 | 98.5 | 85.9186 | 53.6973 |
| 2016 | 3 | 1 | 15 | 40 | 59 | 0.3 | 3.9 | 0.67 | 101.6 | 85.9186 | 53.4288 |
| 2016 | 3 | 1 | 15 | 50 | 59 | 0.3 | 3.9 | 0.65 | 99 | 85.9186 | 52.3548 |
| 2016 | 3 | 1 | 16 | 0 | 59 | 0.3 | 3.9 | 0.67 | 99.8 | 85.853 | 54.191 |
| 2016 | 3 | 1 | 16 | 10 | 59 | 0.3 | 3.9 | 0.67 | 101.1 | 85.853 | 53.3862 |
| 2016 | 3 | 1 | 16 | 20 | 59 | 0.3 | 3.9 | 0.69 | 100.5 | 85.853 | 55.2641 |
| 2016 | 3 | 1 | 16 | 30 | 59 | 0.3 | 3.9 | 0.69 | 101.3 | 85.853 | 55.2641 |
| 2016 | 3 | 1 | 16 | 40 | 59 | 0.3 | 3.9 | 0.69 | 98.5 | 85.853 | 55.8006 |
| 2016 | 3 | 1 | 16 | 50 | 59 | 0.3 | 3.9 | 0.68 | 101.4 | 85.853 | 54.4592 |
| 2016 | 3 | 1 | 17 | 0 | 59 | 0.3 | 3.9 | 0.68 | 100.6 | 85.853 | 54.4592 |
| 2016 | 3 | 1 | 17 | 10 | 59 | 0.3 | 3.9 | 0.71 | 101.8 | 85.9186 | 56.6505 |
| 2016 | 3 | 1 | 17 | 20 | 59 | 0.3 | 3.9 | 0.68 | 100.2 | 85.9186 | 55.0396 |
| 2016 | 3 | 1 | 17 | 30 | 59 | 0.3 | 3.9 | 0.7 | 99.8 | 85.9186 | 56.1135 |
| 2016 | 3 | 1 | 17 | 40 | 59 | 0.3 | 3.9 | 0.7 | 97.8 | 85.9186 | 56.919 |
| 2016 | 3 | 1 | 17 | 50 | 59 | 0.3 | 3.9 | 0.65 | 100.7 | 85.9186 | 52.6232 |
| 2016 | 3 | 1 | 18 | 0 | 59 | 0.3 | 3.9 | 0.72 | 102 | 85.9186 | 57.9929 |
| 2016 | 3 | 1 | 18 | 10 | 59 | 0.3 | 3.9 | 0.68 | 99.7 | 85.853 | 54.9957 |
| 2016 | 3 | 1 | 18 | 20 | 59 | 0.3 | 3.9 | 0.74 | 101.1 | 85.9186 | 59.0668 |
| 2016 | 3 | 1 | 18 | 30 | 59 | 0.3 | 3.9 | 0.72 | 101.1 | 85.9186 | 57.7244 |
| 2016 | 3 | 1 | 18 | 40 | 59 | 0.3 | 3.9 | 0.71 | 99.6 | 85.9186 | 57.1874 |
| 2016 | 3 | 1 | 18 | 50 | 59 | 0.3 | 3.9 | 0.72 | 99.8 | 85.9186 | 57.7244 |
| 2016 | 3 | 1 | 19 | 0 | 59 | 0.3 | 3.9 | 0.71 | 100.2 | 85.9186 | 56.919 |
| 2016 | 3 | 1 | 19 | 10 | 59 | 0.3 | 3.9 | 0.71 | 99.2 | 85.9186 | 57.7244 |
| 2016 | 3 | 1 | 19 | 20 | 59 | 0.3 | 3.9 | 0.71 | 99.2 | 85.9186 | 57.7244 |
| 2016 | 3 | 1 | 19 | 30 | 59 | 0.3 | 3.9 | 0.72 | 98.6 | 85.9186 | 58.5299 |
| 2016 | 3 | 1 | 19 | 40 | 59 | 0.3 | 3.9 | 0.7 | 99.7 | 85.9186 | 56.6505 |
| 2016 | 3 | 1 | 19 | 50 | 59 | 0.3 | 3.9 | 0.7 | 98.6 | 85.9186 | 56.919 |
| 2016 | 3 | 1 | 20 | 0 | 59 | 0.3 | 3.9 | 0.72 | 98.9 | 85.853 | 58.215 |
| 2016 | 3 | 1 | 20 | 10 | 59 | 0.3 | 3.9 | 0.72 | 101.3 | 85.9186 | 57.7244 |
| 2016 | 3 | 1 | 20 | 20 | 59 | 0.3 | 3.9 | 0.7 | 100.2 | 85.9186 | 56.6505 |
| 2016 | 3 | 1 | 20 | 30 | 59 | 0.3 | 3.9 | 0.68 | 99.7 | 85.9186 | 54.7711 |
| 2016 | 3 | 1 | 20 | 40 | 59 | 0.3 | 3.9 | 0.68 | 99.7 | 85.853 | 54.9957 |
| 2016 | 3 | 1 | 20 | 50 | 59 | 0.3 | 3.9 | 0.67 | 101.6 | 85.853 | 53.6544 |
| 2016 | 3 | 1 | 21 | 0 | 59 | 0.3 | 3.9 | 0.71 | 98.8 | 85.9186 | 57.456 |
| 2016 | 3 | 1 | 21 | 10 | 59 | 0.3 | 3.9 | 0.72 | 100.2 | 85.9186 | 57.993 |
| 2016 | 3 | 1 | 21 | 20 | 59 | 0.3 | 3.9 | 0.72 | 99.7 | 85.9186 | 58.2615 |
| 2016 | 3 | 1 | 21 | 30 | 59 | 0.3 | 3.9 | 0.69 | 99 | 85.853 | 55.8006 |
| 2016 | 3 | 1 | 21 | 40 | 59 | 0.3 | 3.9 | 0.67 | 98.4 | 85.9186 | 54.2342 |
| 2016 | 3 | 1 | 21 | 50 | 59 | 0.3 | 3.9 | 0.7 | 97.5 | 85.853 | 56.8737 |
| 2016 | 3 | 1 | 22 | 0 | 59 | 0.3 | 3.9 | 0.7 | 100.3 | 85.9186 | 56.1136 |
| 2016 | 3 | 1 | 22 | 10 | 59 | 0.3 | 3.9 | 0.73 | 99.6 | 85.9186 | 58.7985 |
| 2016 | 3 | 1 | 22 | 20 | 59 | 0.3 | 3.9 | 0.71 | 101.2 | 85.853 | 56.8738 |
| 2016 | 3 | 1 | 22 | 30 | 59 | 0.3 | 3.9 | 0.68 | 99.2 | 85.853 | 54.7276 |
| 2016 | 3 | 1 | 22 | 40 | 59 | 0.3 | 3.9 | 0.72 | 97.5 | 85.853 | 58.7517 |
| 2016 | 3 | 1 | 22 | 50 | 59 | 0.3 | 3.9 | 0.72 | 99.5 | 85.853 | 57.9469 |

Reinhackle (0356)

| Year | Month | Day | Hour | Minute | Second | CellBegin | CellEnd | Speed | Direction | Area | Flow |
|------|-------|-----|------|--------|--------|-----------|---------|-------|-----------|---------|---------|
| 2016 | 3 | 1 | 23 | 0 | 59 | 0.3 | 3.9 | 0.75 | 99 | 85.853 | 60.8979 |
| 2016 | 3 | 1 | 23 | 10 | 59 | 0.3 | 3.9 | 0.68 | 98.4 | 85.853 | 54.7276 |
| 2016 | 3 | 1 | 23 | 20 | 59 | 0.3 | 3.9 | 0.72 | 98.1 | 85.853 | 58.2152 |
| 2016 | 3 | 1 | 23 | 30 | 59 | 0.3 | 3.9 | 0.69 | 100.4 | 85.853 | 55.8008 |
| 2016 | 3 | 1 | 23 | 40 | 59 | 0.3 | 3.9 | 0.71 | 97.8 | 85.853 | 57.1421 |
| 2016 | 3 | 1 | 23 | 50 | 59 | 0.3 | 3.9 | 0.69 | 98.7 | 85.853 | 55.8008 |
| 2016 | 3 | 2 | 0 | 0 | 59 | 0.3 | 3.9 | 0.7 | 98.4 | 85.853 | 56.6056 |
| 2016 | 3 | 2 | 0 | 10 | 59 | 0.3 | 3.9 | 0.71 | 99 | 85.853 | 57.4104 |
| 2016 | 3 | 2 | 0 | 20 | 59 | 0.3 | 3.9 | 0.68 | 96.9 | 85.853 | 55.5325 |
| 2016 | 3 | 2 | 0 | 30 | 59 | 0.3 | 3.9 | 0.7 | 99.5 | 85.853 | 56.3373 |
| 2016 | 3 | 2 | 0 | 40 | 59 | 0.3 | 3.9 | 0.7 | 100.7 | 85.853 | 56.6056 |
| 2016 | 3 | 2 | 0 | 50 | 59 | 0.3 | 3.9 | 0.72 | 98.2 | 85.853 | 57.947 |
| 2016 | 3 | 2 | 1 | 0 | 59 | 0.3 | 3.9 | 0.72 | 98.4 | 85.853 | 58.4836 |
| 2016 | 3 | 2 | 1 | 10 | 59 | 0.3 | 3.9 | 0.7 | 100.8 | 85.853 | 56.3374 |
| 2016 | 3 | 2 | 1 | 20 | 59 | 0.3 | 3.9 | 0.74 | 100 | 85.853 | 59.5567 |
| 2016 | 3 | 2 | 1 | 30 | 59 | 0.3 | 3.9 | 0.7 | 100.6 | 85.853 | 56.0691 |
| 2016 | 3 | 2 | 1 | 40 | 59 | 0.3 | 3.9 | 0.74 | 100.7 | 85.853 | 59.825 |
| 2016 | 3 | 2 | 1 | 50 | 59 | 0.3 | 3.9 | 0.7 | 98.6 | 85.853 | 56.874 |
| 2016 | 3 | 2 | 2 | 0 | 59 | 0.3 | 3.9 | 0.7 | 99.4 | 85.853 | 56.6057 |
| 2016 | 3 | 2 | 2 | 10 | 59 | 0.3 | 3.9 | 0.71 | 98.7 | 85.853 | 57.6789 |
| 2016 | 3 | 2 | 2 | 20 | 59 | 0.3 | 3.9 | 0.68 | 98.9 | 85.853 | 54.9961 |
| 2016 | 3 | 2 | 2 | 30 | 59 | 0.3 | 3.9 | 0.69 | 100.4 | 85.853 | 55.5327 |
| 2016 | 3 | 2 | 2 | 40 | 59 | 0.3 | 3.9 | 0.73 | 98.8 | 85.853 | 59.0203 |
| 2016 | 3 | 2 | 2 | 50 | 59 | 0.3 | 3.9 | 0.72 | 101.1 | 85.853 | 57.4106 |
| 2016 | 3 | 2 | 3 | 0 | 59 | 0.3 | 3.9 | 0.7 | 97 | 85.853 | 56.8741 |
| 2016 | 3 | 2 | 3 | 10 | 59 | 0.3 | 3.9 | 0.69 | 97.6 | 85.853 | 56.0693 |
| 2016 | 3 | 2 | 3 | 20 | 59 | 0.3 | 3.9 | 0.69 | 99 | 85.853 | 56.0693 |
| 2016 | 3 | 2 | 3 | 30 | 59 | 0.3 | 3.9 | 0.71 | 99 | 85.853 | 57.4107 |
| 2016 | 3 | 2 | 3 | 40 | 59 | 0.3 | 3.9 | 0.71 | 100.3 | 85.853 | 57.4107 |
| 2016 | 3 | 2 | 3 | 50 | 59 | 0.3 | 3.9 | 0.69 | 98.7 | 85.853 | 55.8011 |
| 2016 | 3 | 2 | 4 | 0 | 59 | 0.3 | 3.9 | 0.7 | 99.2 | 85.853 | 56.606 |
| 2016 | 3 | 2 | 4 | 10 | 59 | 0.3 | 3.9 | 0.75 | 100.1 | 85.853 | 60.0936 |
| 2016 | 3 | 2 | 4 | 20 | 59 | 0.3 | 3.9 | 0.7 | 96.7 | 85.853 | 57.1426 |
| 2016 | 3 | 2 | 4 | 30 | 59 | 0.3 | 3.9 | 0.73 | 98.8 | 85.853 | 59.0205 |
| 2016 | 3 | 2 | 4 | 40 | 59 | 0.3 | 3.9 | 0.71 | 96.4 | 85.853 | 57.4109 |
| 2016 | 3 | 2 | 4 | 50 | 59 | 0.3 | 3.9 | 0.74 | 98.2 | 85.853 | 59.5571 |
| 2016 | 3 | 2 | 5 | 0 | 59 | 0.3 | 3.9 | 0.67 | 98.4 | 85.9186 | 54.2349 |
| 2016 | 3 | 2 | 5 | 10 | 59 | 0.3 | 3.9 | 0.7 | 98.6 | 85.9186 | 56.6513 |
| 2016 | 3 | 2 | 5 | 20 | 59 | 0.3 | 3.9 | 0.71 | 97.7 | 85.9186 | 57.4568 |
| 2016 | 3 | 2 | 5 | 30 | 59 | 0.3 | 3.9 | 0.72 | 97.6 | 85.9843 | 58.5774 |
| 2016 | 3 | 2 | 5 | 40 | 59 | 0.3 | 3.9 | 0.71 | 98 | 85.9843 | 57.2339 |
| 2016 | 3 | 2 | 5 | 50 | 59 | 0.3 | 3.9 | 0.72 | 98.4 | 85.9843 | 58.3088 |
| 2016 | 3 | 2 | 6 | 0 | 59 | 0.3 | 3.9 | 0.73 | 101.2 | 85.9843 | 58.3088 |
| 2016 | 3 | 2 | 6 | 10 | 59 | 0.3 | 3.9 | 0.74 | 98.2 | 85.9843 | 59.6524 |
| 2016 | 3 | 2 | 6 | 20 | 59 | 0.3 | 3.9 | 0.72 | 98.9 | 85.9843 | 58.3089 |
| 2016 | 3 | 2 | 6 | 30 | 59 | 0.3 | 3.9 | 0.7 | 98.8 | 85.9843 | 56.9654 |

Reinhackle (0356)

| Year | Month | Day | Hour | Minute | Second | CellBegin | CellEnd | Speed | Direction | Area | Flow |
|------|-------|-----|------|--------|--------|-----------|---------|-------|-----------|---------|---------|
| 2016 | 3 | 2 | 6 | 40 | 59 | 0.3 | 3.9 | 0.7 | 101.3 | 85.9843 | 56.428 |
| 2016 | 3 | 2 | 6 | 50 | 59 | 0.3 | 3.9 | 0.7 | 97 | 86.0499 | 57.2797 |
| 2016 | 3 | 2 | 7 | 0 | 59 | 0.3 | 3.9 | 0.71 | 99.9 | 85.9843 | 57.2341 |
| 2016 | 3 | 2 | 7 | 10 | 59 | 0.3 | 3.9 | 0.71 | 98.5 | 85.9843 | 57.2341 |
| 2016 | 3 | 2 | 7 | 20 | 59 | 0.3 | 3.9 | 0.74 | 98.9 | 86.0499 | 60.2378 |
| 2016 | 3 | 2 | 7 | 30 | 59 | 0.3 | 3.9 | 0.73 | 96.4 | 86.0499 | 59.7 |
| 2016 | 3 | 2 | 7 | 40 | 59 | 0.3 | 3.9 | 0.7 | 101 | 86.0499 | 56.473 |
| 2016 | 3 | 2 | 7 | 50 | 59 | 0.3 | 3.9 | 0.7 | 100 | 86.0499 | 56.204 |
| 2016 | 3 | 2 | 8 | 0 | 59 | 0.3 | 3.9 | 0.71 | 98 | 86.0499 | 57.2797 |
| 2016 | 3 | 2 | 8 | 10 | 59 | 0.3 | 3.9 | 0.7 | 97.9 | 86.0499 | 56.4729 |
| 2016 | 3 | 2 | 8 | 20 | 59 | 0.3 | 3.9 | 0.72 | 99.7 | 86.0499 | 58.3553 |
| 2016 | 3 | 2 | 8 | 30 | 59 | 0.3 | 3.9 | 0.74 | 101 | 86.0499 | 59.6999 |
| 2016 | 3 | 2 | 8 | 40 | 59 | 0.3 | 3.9 | 0.71 | 99 | 86.0499 | 57.8175 |
| 2016 | 3 | 2 | 8 | 50 | 59 | 0.3 | 3.9 | 0.72 | 98.1 | 86.0499 | 58.6242 |
| 2016 | 3 | 2 | 9 | 0 | 59 | 0.3 | 3.9 | 0.69 | 98.4 | 86.0499 | 56.204 |
| 2016 | 3 | 2 | 9 | 10 | 59 | 0.3 | 3.9 | 0.71 | 100.1 | 86.0499 | 57.2797 |
| 2016 | 3 | 2 | 9 | 20 | 59 | 0.3 | 3.9 | 0.71 | 101 | 86.0499 | 56.7417 |
| 2016 | 3 | 2 | 9 | 30 | 59 | 0.3 | 3.9 | 0.72 | 99.7 | 86.0499 | 58.3552 |
| 2016 | 3 | 2 | 9 | 40 | 59 | 0.3 | 3.9 | 0.73 | 99.6 | 86.0499 | 58.6241 |
| 2016 | 3 | 2 | 9 | 50 | 59 | 0.3 | 3.9 | 0.7 | 101.1 | 86.0499 | 56.2038 |
| 2016 | 3 | 2 | 10 | 0 | 59 | 0.3 | 3.9 | 0.69 | 101.8 | 86.1155 | 55.441 |
| 2016 | 3 | 2 | 10 | 10 | 59 | 0.3 | 3.9 | 0.68 | 99.4 | 86.1155 | 55.441 |
| 2016 | 3 | 2 | 10 | 20 | 59 | 0.3 | 3.9 | 0.72 | 100.2 | 86.0499 | 58.3549 |
| 2016 | 3 | 2 | 10 | 30 | 59 | 0.3 | 3.9 | 0.7 | 101.4 | 86.0499 | 55.9347 |
| 2016 | 3 | 2 | 10 | 40 | 59 | 0.3 | 3.9 | 0.67 | 99.9 | 86.0499 | 53.7833 |
| 2016 | 3 | 2 | 10 | 50 | 59 | 0.3 | 3.9 | 0.71 | 101.3 | 86.0499 | 56.7413 |
| 2016 | 3 | 2 | 11 | 0 | 59 | 0.3 | 3.9 | 0.72 | 99.2 | 86.0499 | 58.0858 |
| 2016 | 3 | 2 | 11 | 10 | 59 | 0.3 | 3.9 | 0.72 | 98.6 | 85.9186 | 58.2619 |
| 2016 | 3 | 2 | 11 | 20 | 59 | 0.3 | 3.9 | 0.68 | 100.6 | 85.9843 | 54.5464 |
| 2016 | 3 | 2 | 11 | 30 | 59 | 0.3 | 3.9 | 0.68 | 98 | 85.9186 | 55.3084 |
| 2016 | 3 | 2 | 11 | 40 | 59 | 0.3 | 3.9 | 0.67 | 99 | 85.9186 | 54.5029 |
| 2016 | 3 | 2 | 11 | 50 | 59 | 0.3 | 3.9 | 0.69 | 99.9 | 85.9186 | 55.5768 |
| 2016 | 3 | 2 | 12 | 0 | 59 | 0.3 | 3.9 | 0.68 | 101.7 | 85.9186 | 54.5029 |
| 2016 | 3 | 2 | 12 | 10 | 59 | 0.3 | 3.9 | 0.68 | 99.5 | 85.9186 | 54.5028 |
| 2016 | 3 | 2 | 12 | 20 | 59 | 0.3 | 3.9 | 0.72 | 98.7 | 85.9186 | 57.9931 |
| 2016 | 3 | 2 | 12 | 30 | 59 | 0.3 | 3.9 | 0.73 | 97.5 | 85.9186 | 59.3356 |
| 2016 | 3 | 2 | 12 | 40 | 59 | 0.3 | 3.9 | 0.68 | 100.8 | 85.853 | 54.7277 |
| 2016 | 3 | 2 | 12 | 50 | 59 | 0.3 | 3.9 | 0.65 | 100.2 | 85.9186 | 52.3548 |
| 2016 | 3 | 2 | 13 | 0 | 59 | 0.3 | 3.9 | 0.64 | 99.5 | 85.9186 | 51.2808 |
| 2016 | 3 | 2 | 13 | 10 | 59 | 0.3 | 3.9 | 0.67 | 101.9 | 85.9186 | 53.4287 |
| 2016 | 3 | 2 | 13 | 20 | 59 | 0.3 | 3.9 | 0.72 | 98.9 | 85.9186 | 58.2615 |
| 2016 | 3 | 2 | 13 | 30 | 59 | 0.3 | 3.9 | 0.66 | 96.6 | 85.9186 | 53.6972 |
| 2016 | 3 | 2 | 13 | 40 | 59 | 0.3 | 3.9 | 0.68 | 98.4 | 85.9186 | 54.7712 |
| 2016 | 3 | 2 | 13 | 50 | 59 | 0.3 | 3.9 | 0.65 | 97.8 | 85.853 | 52.8497 |
| 2016 | 3 | 2 | 14 | 0 | 59 | 0.3 | 3.9 | 0.66 | 98.3 | 85.9186 | 53.6972 |
| 2016 | 3 | 2 | 14 | 10 | 59 | 0.3 | 3.9 | 0.7 | 98.1 | 85.9843 | 56.6956 |

Reinhackle (0356)

| Year | Month | Day | Hour | Minute | Second | CellBegin | CellEnd | Speed | Direction | Area | Flow |
|------|-------|-----|------|--------|--------|-----------|---------|-------|-----------|---------|---------|
| 2016 | 3 | 2 | 14 | 20 | 59 | 0.3 | 3.9 | 0.67 | 100.2 | 85.9186 | 53.6971 |
| 2016 | 3 | 2 | 14 | 30 | 59 | 0.3 | 3.9 | 0.67 | 99.4 | 85.9186 | 53.6971 |
| 2016 | 3 | 2 | 14 | 40 | 59 | 0.3 | 3.9 | 0.68 | 98.3 | 85.9186 | 55.0396 |
| 2016 | 3 | 2 | 14 | 50 | 59 | 0.3 | 3.9 | 0.67 | 100.2 | 85.9186 | 53.9656 |
| 2016 | 3 | 2 | 15 | 0 | 59 | 0.3 | 3.9 | 0.66 | 98.3 | 85.9186 | 53.4286 |
| 2016 | 3 | 2 | 15 | 10 | 59 | 0.3 | 3.9 | 0.66 | 97.1 | 85.9186 | 53.9656 |
| 2016 | 3 | 2 | 15 | 20 | 59 | 0.3 | 3.9 | 0.66 | 99.5 | 85.9186 | 53.1602 |
| 2016 | 3 | 2 | 15 | 30 | 59 | 0.3 | 3.9 | 0.68 | 101.1 | 85.9186 | 54.771 |
| 2016 | 3 | 2 | 15 | 40 | 59 | 0.3 | 3.9 | 0.66 | 98.5 | 85.853 | 53.6543 |
| 2016 | 3 | 2 | 15 | 50 | 59 | 0.3 | 3.9 | 0.71 | 98 | 85.853 | 57.4101 |
| 2016 | 3 | 2 | 16 | 0 | 59 | 0.3 | 3.9 | 0.64 | 98.8 | 85.9186 | 52.0862 |
| 2016 | 3 | 2 | 16 | 10 | 59 | 0.3 | 3.9 | 0.67 | 98.8 | 85.853 | 53.9226 |
| 2016 | 3 | 2 | 16 | 20 | 59 | 0.3 | 3.9 | 0.68 | 98.9 | 85.9186 | 55.0395 |
| 2016 | 3 | 2 | 16 | 30 | 59 | 0.3 | 3.9 | 0.67 | 98.7 | 85.853 | 54.4591 |
| 2016 | 3 | 2 | 16 | 40 | 59 | 0.3 | 3.9 | 0.66 | 99.5 | 85.853 | 53.1177 |
| 2016 | 3 | 2 | 16 | 50 | 59 | 0.3 | 3.9 | 0.69 | 98.2 | 85.853 | 56.0687 |
| 2016 | 3 | 2 | 17 | 0 | 59 | 0.3 | 3.9 | 0.64 | 101.8 | 85.853 | 51.5081 |
| 2016 | 3 | 2 | 17 | 10 | 59 | 0.3 | 3.9 | 0.68 | 99.4 | 85.853 | 54.9956 |
| 2016 | 3 | 2 | 17 | 20 | 59 | 0.3 | 3.9 | 0.69 | 98.2 | 85.853 | 55.5321 |
| 2016 | 3 | 2 | 17 | 30 | 59 | 0.3 | 3.9 | 0.69 | 101 | 85.853 | 54.9956 |
| 2016 | 3 | 2 | 17 | 40 | 59 | 0.3 | 3.9 | 0.71 | 99 | 85.9186 | 57.4558 |
| 2016 | 3 | 2 | 17 | 50 | 59 | 0.3 | 3.9 | 0.7 | 99.4 | 85.853 | 56.8735 |
| 2016 | 3 | 2 | 18 | 0 | 59 | 0.3 | 3.9 | 0.72 | 98.2 | 85.853 | 57.9466 |
| 2016 | 3 | 2 | 18 | 10 | 59 | 0.3 | 3.9 | 0.72 | 99.8 | 85.9186 | 57.7243 |
| 2016 | 3 | 2 | 18 | 20 | 59 | 0.3 | 3.9 | 0.71 | 100.1 | 85.853 | 57.1417 |
| 2016 | 3 | 2 | 18 | 30 | 59 | 0.3 | 3.9 | 0.68 | 100.5 | 85.853 | 54.9956 |
| 2016 | 3 | 2 | 18 | 40 | 59 | 0.3 | 3.9 | 0.73 | 99.3 | 85.9186 | 58.7982 |
| 2016 | 3 | 2 | 18 | 50 | 59 | 0.3 | 3.9 | 0.72 | 97.3 | 85.9186 | 58.7982 |
| 2016 | 3 | 2 | 19 | 0 | 59 | 0.3 | 3.9 | 0.69 | 98.2 | 85.9186 | 56.1133 |
| 2016 | 3 | 2 | 19 | 10 | 59 | 0.3 | 3.9 | 0.68 | 96.6 | 85.9186 | 55.5764 |
| 2016 | 3 | 2 | 19 | 20 | 59 | 0.3 | 3.9 | 0.68 | 97.2 | 85.9186 | 55.3079 |
| 2016 | 3 | 2 | 19 | 30 | 59 | 0.3 | 3.9 | 0.71 | 99.9 | 85.9186 | 57.1873 |
| 2016 | 3 | 2 | 19 | 40 | 59 | 0.3 | 3.9 | 0.71 | 99.9 | 85.9186 | 57.1873 |
| 2016 | 3 | 2 | 19 | 50 | 59 | 0.3 | 3.9 | 0.73 | 96.4 | 85.9186 | 59.6037 |
| 2016 | 3 | 2 | 20 | 0 | 59 | 0.3 | 3.9 | 0.74 | 99.5 | 85.9186 | 59.3352 |
| 2016 | 3 | 2 | 20 | 10 | 59 | 0.3 | 3.9 | 0.71 | 98.2 | 85.9186 | 57.4558 |
| 2016 | 3 | 2 | 20 | 20 | 59 | 0.3 | 3.9 | 0.73 | 97.5 | 85.853 | 59.2879 |
| 2016 | 3 | 2 | 20 | 30 | 59 | 0.3 | 3.9 | 0.71 | 98.5 | 85.9186 | 57.7243 |
| 2016 | 3 | 2 | 20 | 40 | 59 | 0.3 | 3.9 | 0.7 | 97.8 | 85.9186 | 56.9189 |
| 2016 | 3 | 2 | 20 | 50 | 59 | 0.3 | 3.9 | 0.7 | 98.4 | 85.9186 | 56.6504 |
| 2016 | 3 | 2 | 21 | 0 | 59 | 0.3 | 3.9 | 0.73 | 98.6 | 85.9186 | 58.7983 |
| 2016 | 3 | 2 | 21 | 10 | 59 | 0.3 | 3.9 | 0.73 | 97.7 | 85.9186 | 59.3353 |
| 2016 | 3 | 2 | 21 | 20 | 59 | 0.3 | 3.9 | 0.7 | 96.7 | 85.9186 | 57.1874 |
| 2016 | 3 | 2 | 21 | 30 | 59 | 0.3 | 3.9 | 0.68 | 96.1 | 85.9186 | 55.0395 |
| 2016 | 3 | 2 | 21 | 40 | 59 | 0.3 | 3.9 | 0.72 | 98.6 | 85.9186 | 58.2613 |
| 2016 | 3 | 2 | 21 | 50 | 59 | 0.3 | 3.9 | 0.72 | 100.5 | 85.853 | 57.6784 |

Reinhackle (0356)

| Year | Month | Day | Hour | Minute | Second | CellBegin | CellEnd | Speed | Direction | Area | Flow |
|------|-------|-----|------|--------|--------|-----------|---------|-------|-----------|---------|---------|
| 2016 | 3 | 2 | 22 | 0 | 59 | 0.3 | 3.9 | 0.71 | 99.1 | 85.9186 | 57.1874 |
| 2016 | 3 | 2 | 22 | 10 | 59 | 0.3 | 3.9 | 0.75 | 99.9 | 85.9186 | 60.1408 |
| 2016 | 3 | 2 | 22 | 20 | 59 | 0.3 | 3.9 | 0.7 | 99.2 | 85.9186 | 56.6505 |
| 2016 | 3 | 2 | 22 | 30 | 59 | 0.3 | 3.9 | 0.72 | 97.8 | 85.853 | 58.4832 |
| 2016 | 3 | 2 | 22 | 40 | 59 | 0.3 | 3.9 | 0.69 | 97.1 | 85.9186 | 56.1135 |
| 2016 | 3 | 2 | 22 | 50 | 59 | 0.3 | 3.9 | 0.73 | 98.8 | 85.9186 | 58.7984 |
| 2016 | 3 | 2 | 23 | 0 | 59 | 0.3 | 3.9 | 0.7 | 98.1 | 85.9186 | 56.3821 |
| 2016 | 3 | 2 | 23 | 10 | 59 | 0.3 | 3.9 | 0.7 | 97 | 85.853 | 56.6054 |
| 2016 | 3 | 2 | 23 | 20 | 59 | 0.3 | 3.9 | 0.76 | 100.2 | 85.853 | 60.8978 |
| 2016 | 3 | 2 | 23 | 30 | 59 | 0.3 | 3.9 | 0.66 | 97.4 | 85.9186 | 53.9657 |
| 2016 | 3 | 2 | 23 | 40 | 59 | 0.3 | 3.9 | 0.7 | 100.2 | 85.9186 | 56.6506 |
| 2016 | 3 | 2 | 23 | 50 | 59 | 0.3 | 3.9 | 0.71 | 98 | 85.853 | 57.142 |
| 2016 | 3 | 3 | 0 | 0 | 59 | 0.3 | 3.9 | 0.7 | 99.1 | 85.9186 | 56.9191 |
| 2016 | 3 | 3 | 0 | 10 | 59 | 0.3 | 3.9 | 0.71 | 97.7 | 85.9186 | 57.4561 |
| 2016 | 3 | 3 | 0 | 20 | 59 | 0.3 | 3.9 | 0.69 | 100.6 | 85.853 | 55.8007 |
| 2016 | 3 | 3 | 0 | 30 | 59 | 0.3 | 3.9 | 0.7 | 98.4 | 85.853 | 56.6055 |
| 2016 | 3 | 3 | 0 | 40 | 59 | 0.3 | 3.9 | 0.71 | 99.6 | 85.853 | 56.8738 |
| 2016 | 3 | 3 | 0 | 50 | 59 | 0.3 | 3.9 | 0.72 | 98.7 | 85.853 | 57.9469 |
| 2016 | 3 | 3 | 1 | 0 | 59 | 0.3 | 3.9 | 0.71 | 98.5 | 85.853 | 57.6787 |
| 2016 | 3 | 3 | 1 | 10 | 59 | 0.3 | 3.9 | 0.73 | 95.9 | 85.853 | 59.5566 |
| 2016 | 3 | 3 | 1 | 20 | 59 | 0.3 | 3.9 | 0.74 | 98.4 | 85.853 | 60.0931 |
| 2016 | 3 | 3 | 1 | 30 | 59 | 0.3 | 3.9 | 0.74 | 99.5 | 85.853 | 59.5566 |
| 2016 | 3 | 3 | 1 | 40 | 59 | 0.3 | 3.9 | 0.72 | 98.6 | 85.853 | 58.2153 |
| 2016 | 3 | 3 | 1 | 50 | 59 | 0.3 | 3.9 | 0.72 | 99.1 | 85.853 | 58.4836 |
| 2016 | 3 | 3 | 2 | 0 | 59 | 0.3 | 3.9 | 0.73 | 99 | 85.9186 | 59.3357 |
| 2016 | 3 | 3 | 2 | 10 | 59 | 0.3 | 3.9 | 0.68 | 95.8 | 85.853 | 54.996 |
| 2016 | 3 | 3 | 2 | 20 | 59 | 0.3 | 3.9 | 0.68 | 97 | 85.853 | 54.9961 |
| 2016 | 3 | 3 | 2 | 30 | 59 | 0.3 | 3.9 | 0.7 | 97.8 | 85.853 | 56.6057 |
| 2016 | 3 | 3 | 2 | 40 | 59 | 0.3 | 3.9 | 0.69 | 97.9 | 85.853 | 55.8009 |
| 2016 | 3 | 3 | 2 | 50 | 59 | 0.3 | 3.9 | 0.74 | 100.3 | 85.853 | 59.2885 |
| 2016 | 3 | 3 | 3 | 0 | 59 | 0.3 | 3.9 | 0.74 | 98.2 | 85.853 | 59.8251 |
| 2016 | 3 | 3 | 3 | 10 | 59 | 0.3 | 3.9 | 0.72 | 99.7 | 85.9186 | 57.9934 |
| 2016 | 3 | 3 | 3 | 20 | 59 | 0.3 | 3.9 | 0.72 | 99.5 | 85.853 | 57.6789 |
| 2016 | 3 | 3 | 3 | 30 | 59 | 0.3 | 3.9 | 0.69 | 100.4 | 85.853 | 55.5328 |
| 2016 | 3 | 3 | 3 | 40 | 59 | 0.3 | 3.9 | 0.71 | 98.5 | 85.853 | 57.1424 |
| 2016 | 3 | 3 | 3 | 50 | 59 | 0.3 | 3.9 | 0.73 | 99.6 | 85.9186 | 58.5305 |
| 2016 | 3 | 3 | 4 | 0 | 59 | 0.3 | 3.9 | 0.71 | 99 | 85.853 | 57.4107 |
| 2016 | 3 | 3 | 4 | 10 | 59 | 0.3 | 3.9 | 0.74 | 99.2 | 85.9186 | 59.6045 |
| 2016 | 3 | 3 | 4 | 20 | 59 | 0.3 | 3.9 | 0.7 | 98.3 | 85.9843 | 56.965 |
| 2016 | 3 | 3 | 4 | 30 | 59 | 0.3 | 3.9 | 0.75 | 99.5 | 85.9186 | 60.6785 |
| 2016 | 3 | 3 | 4 | 40 | 59 | 0.3 | 3.9 | 0.71 | 100.6 | 85.9843 | 57.5024 |
| 2016 | 3 | 3 | 4 | 50 | 59 | 0.3 | 3.9 | 0.72 | 99.1 | 86.0499 | 58.6239 |
| 2016 | 3 | 3 | 5 | 0 | 59 | 0.3 | 3.9 | 0.69 | 100.4 | 86.0499 | 55.9348 |
| 2016 | 3 | 3 | 5 | 10 | 59 | 0.3 | 3.9 | 0.73 | 99.6 | 86.0499 | 58.8929 |
| 2016 | 3 | 3 | 5 | 20 | 59 | 0.3 | 3.9 | 0.72 | 97.6 | 86.0499 | 58.3551 |
| 2016 | 3 | 3 | 5 | 30 | 59 | 0.3 | 3.9 | 0.7 | 97.9 | 86.0499 | 56.4727 |

Reinhackle (0356)

| Year | Month | Day | Hour | Minute | Second | CellBegin | CellEnd | Speed | Direction | Area | Flow |
|------|-------|-----|------|--------|--------|-----------|---------|-------|-----------|---------|---------|
| 2016 | 3 | 3 | 5 | 40 | 59 | 0.3 | 3.9 | 0.73 | 97.5 | 86.0499 | 59.1619 |
| 2016 | 3 | 3 | 5 | 50 | 59 | 0.3 | 3.9 | 0.7 | 98.7 | 86.0499 | 56.4727 |
| 2016 | 3 | 3 | 6 | 0 | 59 | 0.3 | 3.9 | 0.73 | 97.8 | 86.0499 | 58.893 |
| 2016 | 3 | 3 | 6 | 10 | 59 | 0.3 | 3.9 | 0.71 | 98.2 | 86.0499 | 57.5485 |
| 2016 | 3 | 3 | 6 | 20 | 59 | 0.3 | 3.9 | 0.71 | 100.4 | 86.0499 | 57.2796 |
| 2016 | 3 | 3 | 6 | 30 | 59 | 0.3 | 3.9 | 0.67 | 100.1 | 86.0499 | 54.3215 |
| 2016 | 3 | 3 | 6 | 40 | 59 | 0.3 | 3.9 | 0.72 | 97.6 | 86.0499 | 58.0864 |
| 2016 | 3 | 3 | 6 | 50 | 59 | 0.3 | 3.9 | 0.75 | 98.1 | 86.0499 | 60.7756 |
| 2016 | 3 | 3 | 7 | 0 | 59 | 0.3 | 3.9 | 0.7 | 98.6 | 86.0499 | 56.7418 |
| 2016 | 3 | 3 | 7 | 10 | 59 | 0.3 | 3.9 | 0.69 | 97.9 | 86.0499 | 56.204 |
| 2016 | 3 | 3 | 7 | 20 | 59 | 0.3 | 3.9 | 0.69 | 101.2 | 86.0499 | 55.6662 |
| 2016 | 3 | 3 | 7 | 30 | 59 | 0.3 | 3.9 | 0.72 | 100.4 | 86.0499 | 58.3553 |
| 2016 | 3 | 3 | 7 | 40 | 59 | 0.3 | 3.9 | 0.7 | 99.4 | 86.0499 | 56.7418 |
| 2016 | 3 | 3 | 7 | 50 | 59 | 0.3 | 3.9 | 0.74 | 99.9 | 86.0499 | 59.9689 |
| 2016 | 3 | 3 | 8 | 0 | 59 | 0.3 | 3.9 | 0.72 | 98.1 | 86.1155 | 58.4018 |
| 2016 | 3 | 3 | 8 | 10 | 59 | 0.3 | 3.9 | 0.7 | 101.2 | 86.1155 | 55.9796 |
| 2016 | 3 | 3 | 8 | 20 | 59 | 0.3 | 3.9 | 0.71 | 98.3 | 86.0499 | 57.2797 |
| 2016 | 3 | 3 | 8 | 30 | 59 | 0.3 | 3.9 | 0.71 | 97.1 | 86.1155 | 58.1327 |
| 2016 | 3 | 3 | 8 | 40 | 59 | 0.3 | 3.9 | 0.71 | 98.5 | 86.1155 | 57.3253 |
| 2016 | 3 | 3 | 8 | 50 | 59 | 0.3 | 3.9 | 0.7 | 100 | 86.1155 | 56.2487 |
| 2016 | 3 | 3 | 9 | 0 | 59 | 0.3 | 3.9 | 0.73 | 100.1 | 86.1155 | 58.6709 |
| 2016 | 3 | 3 | 9 | 10 | 59 | 0.3 | 3.9 | 0.73 | 98.3 | 86.1155 | 59.2092 |
| 2016 | 3 | 3 | 9 | 20 | 59 | 0.3 | 3.9 | 0.7 | 98.6 | 86.1155 | 56.787 |
| 2016 | 3 | 3 | 9 | 30 | 59 | 0.3 | 3.9 | 0.69 | 99.6 | 86.1155 | 55.4413 |
| 2016 | 3 | 3 | 9 | 40 | 59 | 0.3 | 3.9 | 0.7 | 97.3 | 86.1155 | 56.7869 |
| 2016 | 3 | 3 | 9 | 50 | 59 | 0.3 | 3.9 | 0.73 | 97.5 | 86.1155 | 59.4781 |
| 2016 | 3 | 3 | 10 | 0 | 59 | 0.3 | 3.9 | 0.72 | 97.4 | 86.1155 | 58.4016 |
| 2016 | 3 | 3 | 10 | 10 | 59 | 0.3 | 3.9 | 0.7 | 97 | 86.1155 | 57.0559 |
| 2016 | 3 | 3 | 10 | 20 | 59 | 0.3 | 3.9 | 0.69 | 97.9 | 86.1155 | 55.9793 |
| 2016 | 3 | 3 | 10 | 30 | 59 | 0.3 | 3.9 | 0.7 | 100.3 | 86.1155 | 56.5176 |
| 2016 | 3 | 3 | 10 | 40 | 59 | 0.3 | 3.9 | 0.67 | 100.5 | 86.1811 | 53.869 |
| 2016 | 3 | 3 | 10 | 50 | 59 | 0.3 | 3.9 | 0.72 | 97.5 | 86.1811 | 58.9866 |
| 2016 | 3 | 3 | 11 | 0 | 59 | 0.3 | 3.9 | 0.73 | 98.6 | 86.1811 | 58.9865 |
| 2016 | 3 | 3 | 11 | 10 | 59 | 0.3 | 3.9 | 0.7 | 101.4 | 86.1155 | 55.9791 |
| 2016 | 3 | 3 | 11 | 20 | 59 | 0.3 | 3.9 | 0.7 | 98.9 | 86.1811 | 56.5623 |
| 2016 | 3 | 3 | 11 | 30 | 59 | 0.3 | 3.9 | 0.71 | 102.3 | 86.1811 | 56.8316 |
| 2016 | 3 | 3 | 11 | 40 | 59 | 0.3 | 3.9 | 0.7 | 97.8 | 86.1155 | 56.7865 |
| 2016 | 3 | 3 | 11 | 50 | 59 | 0.3 | 3.9 | 0.67 | 100.5 | 86.1155 | 53.8259 |
| 2016 | 3 | 3 | 12 | 0 | 59 | 0.3 | 3.9 | 0.71 | 101.5 | 86.0499 | 56.7412 |
| 2016 | 3 | 3 | 12 | 10 | 59 | 0.3 | 3.9 | 0.66 | 99.7 | 86.0499 | 53.2453 |
| 2016 | 3 | 3 | 12 | 20 | 59 | 0.3 | 3.9 | 0.71 | 98.7 | 86.0499 | 57.8168 |
| 2016 | 3 | 3 | 12 | 30 | 59 | 0.3 | 3.9 | 0.71 | 97.5 | 86.0499 | 57.5479 |
| 2016 | 3 | 3 | 12 | 40 | 59 | 0.3 | 3.9 | 0.71 | 99.2 | 86.0499 | 57.8168 |
| 2016 | 3 | 3 | 12 | 50 | 59 | 0.3 | 3.9 | 0.7 | 98.1 | 86.0499 | 57.01 |
| 2016 | 3 | 3 | 13 | 0 | 59 | 0.3 | 3.9 | 0.69 | 100.7 | 85.9843 | 55.3524 |
| 2016 | 3 | 3 | 13 | 10 | 59 | 0.3 | 3.9 | 0.7 | 100.6 | 85.9843 | 56.1584 |

Reinhackle (0356)

| Year | Month | Day | Hour | Minute | Second | CellBegin | CellEnd | Speed | Direction | Area | Flow |
|------|-------|-----|------|--------|--------|-----------|---------|-------|-----------|---------|---------|
| 2016 | 3 | 3 | 13 | 20 | 59 | 0.3 | 3.9 | 0.7 | 99.5 | 86.0499 | 56.4721 |
| 2016 | 3 | 3 | 13 | 30 | 59 | 0.3 | 3.9 | 0.7 | 98.4 | 85.9843 | 56.6958 |
| 2016 | 3 | 3 | 13 | 40 | 59 | 0.3 | 3.9 | 0.68 | 100.2 | 85.9186 | 55.0397 |
| 2016 | 3 | 3 | 13 | 50 | 59 | 0.3 | 3.9 | 0.7 | 100.2 | 85.9843 | 56.6958 |
| 2016 | 3 | 3 | 14 | 0 | 59 | 0.3 | 3.9 | 0.64 | 100 | 85.9186 | 51.8179 |
| 2016 | 3 | 3 | 14 | 10 | 59 | 0.3 | 3.9 | 0.71 | 101.2 | 85.9843 | 56.9645 |
| 2016 | 3 | 3 | 14 | 20 | 59 | 0.3 | 3.9 | 0.69 | 96.9 | 85.9186 | 55.8451 |
| 2016 | 3 | 3 | 14 | 30 | 59 | 0.3 | 3.9 | 0.69 | 99.6 | 85.9186 | 55.8451 |
| 2016 | 3 | 3 | 14 | 40 | 59 | 0.3 | 3.9 | 0.67 | 99.6 | 85.9186 | 54.2342 |
| 2016 | 3 | 3 | 14 | 50 | 59 | 0.3 | 3.9 | 0.68 | 98.3 | 85.9186 | 55.0396 |
| 2016 | 3 | 3 | 15 | 0 | 59 | 0.3 | 3.9 | 0.69 | 99.6 | 85.9843 | 55.6209 |
| 2016 | 3 | 3 | 15 | 10 | 59 | 0.3 | 3.9 | 0.7 | 97.6 | 85.9186 | 56.6505 |
| 2016 | 3 | 3 | 15 | 20 | 59 | 0.3 | 3.9 | 0.65 | 100.8 | 85.9186 | 52.0863 |
| 2016 | 3 | 3 | 15 | 30 | 59 | 0.3 | 3.9 | 0.63 | 100.7 | 85.853 | 50.9717 |
| 2016 | 3 | 3 | 15 | 40 | 59 | 0.3 | 3.9 | 0.71 | 98.8 | 85.9186 | 57.456 |
| 2016 | 3 | 3 | 15 | 50 | 59 | 0.3 | 3.9 | 0.7 | 97.3 | 85.9186 | 56.919 |
| 2016 | 3 | 3 | 16 | 0 | 59 | 0.3 | 3.9 | 0.67 | 97.1 | 85.9186 | 54.2341 |
| 2016 | 3 | 3 | 16 | 10 | 59 | 0.3 | 3.9 | 0.68 | 98.9 | 85.9186 | 55.0396 |
| 2016 | 3 | 3 | 16 | 20 | 59 | 0.3 | 3.9 | 0.72 | 98.9 | 85.9186 | 58.2614 |
| 2016 | 3 | 3 | 16 | 30 | 59 | 0.3 | 3.9 | 0.67 | 100.7 | 85.9186 | 53.9656 |
| 2016 | 3 | 3 | 16 | 40 | 59 | 0.3 | 3.9 | 0.69 | 100.4 | 85.9186 | 55.845 |
| 2016 | 3 | 3 | 16 | 50 | 59 | 0.3 | 3.9 | 0.71 | 99 | 85.9186 | 57.4559 |
| 2016 | 3 | 3 | 17 | 0 | 59 | 0.3 | 3.9 | 0.71 | 98.8 | 85.9186 | 57.1874 |
| 2016 | 3 | 3 | 17 | 10 | 59 | 0.3 | 3.9 | 0.71 | 99.6 | 85.9186 | 57.1874 |
| 2016 | 3 | 3 | 17 | 20 | 59 | 0.3 | 3.9 | 0.69 | 97.6 | 85.9186 | 56.1135 |
| 2016 | 3 | 3 | 17 | 30 | 59 | 0.3 | 3.9 | 0.7 | 100.3 | 85.9186 | 56.1135 |
| 2016 | 3 | 3 | 17 | 40 | 59 | 0.3 | 3.9 | 0.72 | 98.1 | 85.9186 | 58.5298 |
| 2016 | 3 | 3 | 17 | 50 | 59 | 0.3 | 3.9 | 0.68 | 100.6 | 85.9186 | 54.771 |
| 2016 | 3 | 3 | 18 | 0 | 59 | 0.3 | 3.9 | 0.71 | 98 | 85.9186 | 57.1874 |
| 2016 | 3 | 3 | 18 | 10 | 59 | 0.3 | 3.9 | 0.75 | 99.3 | 85.9186 | 60.6777 |
| 2016 | 3 | 3 | 18 | 20 | 59 | 0.3 | 3.9 | 0.69 | 95.7 | 85.9186 | 56.1134 |
| 2016 | 3 | 3 | 18 | 30 | 59 | 0.3 | 3.9 | 0.7 | 98.8 | 85.9186 | 56.9189 |
| 2016 | 3 | 3 | 18 | 40 | 59 | 0.3 | 3.9 | 0.73 | 96.7 | 85.9186 | 59.6037 |
| 2016 | 3 | 3 | 18 | 50 | 59 | 0.3 | 3.9 | 0.72 | 98.2 | 85.9186 | 57.9928 |
| 2016 | 3 | 3 | 19 | 0 | 59 | 0.3 | 3.9 | 0.7 | 101.1 | 85.9186 | 56.1134 |
| 2016 | 3 | 3 | 19 | 10 | 59 | 0.3 | 3.9 | 0.72 | 97.6 | 85.9186 | 58.5298 |
| 2016 | 3 | 3 | 19 | 20 | 59 | 0.3 | 3.9 | 0.71 | 98.8 | 85.9186 | 57.1874 |
| 2016 | 3 | 3 | 19 | 30 | 59 | 0.3 | 3.9 | 0.71 | 97.5 | 85.9186 | 57.4558 |
| 2016 | 3 | 3 | 19 | 40 | 59 | 0.3 | 3.9 | 0.72 | 97.9 | 85.9186 | 57.9928 |
| 2016 | 3 | 3 | 19 | 50 | 59 | 0.3 | 3.9 | 0.71 | 98.5 | 85.9186 | 57.1874 |
| 2016 | 3 | 3 | 20 | 0 | 59 | 0.3 | 3.9 | 0.66 | 97.4 | 85.9186 | 53.6971 |
| 2016 | 3 | 3 | 20 | 10 | 59 | 0.3 | 3.9 | 0.69 | 97.4 | 85.9186 | 56.1134 |
| 2016 | 3 | 3 | 20 | 20 | 59 | 0.3 | 3.9 | 0.72 | 98.6 | 85.9186 | 58.2613 |
| 2016 | 3 | 3 | 20 | 30 | 59 | 0.3 | 3.9 | 0.72 | 99.7 | 85.9186 | 58.2613 |
| 2016 | 3 | 3 | 20 | 40 | 59 | 0.3 | 3.9 | 0.72 | 97.9 | 85.9186 | 58.2613 |
| 2016 | 3 | 3 | 20 | 50 | 59 | 0.3 | 3.9 | 0.71 | 97.4 | 85.9186 | 57.9929 |

Reinhackle (0356)

| Year | Month | Day | Hour | Minute | Second | CellBegin | CellEnd | Speed | Direction | Area | Flow |
|------|-------|-----|------|--------|--------|-----------|---------|-------|-----------|---------|---------|
| 2016 | 3 | 3 | 21 | 0 | 59 | 0.3 | 3.9 | 0.74 | 98.2 | 85.9186 | 59.8723 |
| 2016 | 3 | 3 | 21 | 10 | 59 | 0.3 | 3.9 | 0.72 | 101.3 | 85.9186 | 57.7244 |
| 2016 | 3 | 3 | 21 | 20 | 59 | 0.3 | 3.9 | 0.73 | 96.5 | 85.9186 | 59.0668 |
| 2016 | 3 | 3 | 21 | 30 | 59 | 0.3 | 3.9 | 0.72 | 101.1 | 85.9186 | 57.7244 |
| 2016 | 3 | 3 | 21 | 40 | 59 | 0.3 | 3.9 | 0.7 | 98.8 | 85.9186 | 56.919 |
| 2016 | 3 | 3 | 21 | 50 | 59 | 0.3 | 3.9 | 0.71 | 99.2 | 85.9186 | 57.7244 |
| 2016 | 3 | 3 | 22 | 0 | 59 | 0.3 | 3.9 | 0.71 | 98.8 | 85.9186 | 57.1875 |
| 2016 | 3 | 3 | 22 | 10 | 59 | 0.3 | 3.9 | 0.75 | 98.3 | 85.9186 | 60.4093 |
| 2016 | 3 | 3 | 22 | 20 | 59 | 0.3 | 3.9 | 0.72 | 98.6 | 85.9186 | 58.5299 |
| 2016 | 3 | 3 | 22 | 30 | 59 | 0.3 | 3.9 | 0.7 | 99.5 | 85.9186 | 56.382 |
| 2016 | 3 | 3 | 22 | 40 | 59 | 0.3 | 3.9 | 0.69 | 102.4 | 85.9186 | 54.7711 |
| 2016 | 3 | 3 | 22 | 50 | 59 | 0.3 | 3.9 | 0.68 | 98.9 | 85.9186 | 54.7711 |
| 2016 | 3 | 3 | 23 | 0 | 59 | 0.3 | 3.9 | 0.72 | 97.1 | 85.9186 | 58.5299 |
| 2016 | 3 | 3 | 23 | 10 | 59 | 0.3 | 3.9 | 0.7 | 99.5 | 85.9186 | 56.3821 |
| 2016 | 3 | 3 | 23 | 20 | 59 | 0.3 | 3.9 | 0.76 | 98 | 85.9186 | 61.2148 |
| 2016 | 3 | 3 | 23 | 30 | 59 | 0.3 | 3.9 | 0.7 | 99.2 | 85.9186 | 56.6506 |
| 2016 | 3 | 3 | 23 | 40 | 59 | 0.3 | 3.9 | 0.7 | 97.8 | 85.9186 | 56.9191 |
| 2016 | 3 | 3 | 23 | 50 | 59 | 0.3 | 3.9 | 0.71 | 99.2 | 85.9186 | 57.7245 |
| 2016 | 3 | 4 | 0 | 0 | 59 | 0.3 | 3.9 | 0.72 | 98.4 | 85.9186 | 58.53 |
| 2016 | 3 | 4 | 0 | 10 | 59 | 0.3 | 3.9 | 0.68 | 97.4 | 85.9186 | 55.5766 |
| 2016 | 3 | 4 | 0 | 20 | 59 | 0.3 | 3.9 | 0.72 | 96 | 85.9186 | 58.7985 |
| 2016 | 3 | 4 | 0 | 30 | 59 | 0.3 | 3.9 | 0.75 | 98.8 | 85.9186 | 60.6779 |
| 2016 | 3 | 4 | 0 | 40 | 59 | 0.3 | 3.9 | 0.73 | 98.6 | 85.9186 | 58.7985 |
| 2016 | 3 | 4 | 0 | 50 | 59 | 0.3 | 3.9 | 0.72 | 99.4 | 85.9186 | 58.2616 |
| 2016 | 3 | 4 | 1 | 0 | 59 | 0.3 | 3.9 | 0.72 | 97.6 | 85.9186 | 57.9931 |
| 2016 | 3 | 4 | 1 | 10 | 59 | 0.3 | 3.9 | 0.72 | 97.9 | 85.9186 | 58.2616 |
| 2016 | 3 | 4 | 1 | 20 | 59 | 0.3 | 3.9 | 0.73 | 98.8 | 85.9186 | 59.067 |
| 2016 | 3 | 4 | 1 | 30 | 59 | 0.3 | 3.9 | 0.69 | 97.4 | 85.853 | 55.8007 |
| 2016 | 3 | 4 | 1 | 40 | 59 | 0.3 | 3.9 | 0.7 | 96.4 | 85.853 | 57.1421 |
| 2016 | 3 | 4 | 1 | 50 | 59 | 0.3 | 3.9 | 0.71 | 95.6 | 85.9186 | 57.9931 |
| 2016 | 3 | 4 | 2 | 0 | 59 | 0.3 | 3.9 | 0.71 | 98 | 85.9186 | 57.1877 |
| 2016 | 3 | 4 | 2 | 10 | 59 | 0.3 | 3.9 | 0.74 | 98.6 | 85.9186 | 60.141 |
| 2016 | 3 | 4 | 2 | 20 | 59 | 0.3 | 3.9 | 0.68 | 98.9 | 85.853 | 54.9959 |
| 2016 | 3 | 4 | 2 | 30 | 59 | 0.3 | 3.9 | 0.68 | 98 | 85.853 | 55.2642 |
| 2016 | 3 | 4 | 2 | 40 | 59 | 0.3 | 3.9 | 0.75 | 98.8 | 85.853 | 60.6297 |
| 2016 | 3 | 4 | 2 | 50 | 59 | 0.3 | 3.9 | 0.73 | 97.5 | 85.853 | 59.2883 |
| 2016 | 3 | 4 | 3 | 0 | 59 | 0.3 | 3.9 | 0.73 | 97.2 | 85.853 | 59.5566 |
| 2016 | 3 | 4 | 3 | 10 | 59 | 0.3 | 3.9 | 0.72 | 97.9 | 85.853 | 57.947 |
| 2016 | 3 | 4 | 3 | 20 | 59 | 0.3 | 3.9 | 0.7 | 100.3 | 85.853 | 56.0691 |
| 2016 | 3 | 4 | 3 | 30 | 59 | 0.3 | 3.9 | 0.72 | 97.4 | 85.853 | 58.2153 |
| 2016 | 3 | 4 | 3 | 40 | 59 | 0.3 | 3.9 | 0.69 | 101.5 | 85.853 | 55.5326 |
| 2016 | 3 | 4 | 3 | 50 | 59 | 0.3 | 3.9 | 0.71 | 97.8 | 85.853 | 57.1423 |
| 2016 | 3 | 4 | 4 | 0 | 59 | 0.3 | 3.9 | 0.75 | 97.7 | 85.853 | 61.1664 |
| 2016 | 3 | 4 | 4 | 10 | 59 | 0.3 | 3.9 | 0.7 | 99.8 | 85.853 | 56.0692 |
| 2016 | 3 | 4 | 4 | 20 | 59 | 0.3 | 3.9 | 0.7 | 100.2 | 85.853 | 56.6058 |
| 2016 | 3 | 4 | 4 | 30 | 59 | 0.3 | 3.9 | 0.73 | 97.5 | 85.853 | 59.0202 |

Reinhackle (0356)

| Year | Month | Day | Hour | Minute | Second | CellBegin | CellEnd | Speed | Direction | Area | Flow |
|------|-------|-----|------|--------|--------|-----------|---------|-------|-----------|---------|---------|
| 2016 | 3 | 4 | 4 | 40 | 59 | 0.3 | 3.9 | 0.71 | 96.4 | 85.853 | 57.6789 |
| 2016 | 3 | 4 | 4 | 50 | 59 | 0.3 | 3.9 | 0.71 | 98.8 | 85.853 | 57.1424 |
| 2016 | 3 | 4 | 5 | 0 | 59 | 0.3 | 3.9 | 0.72 | 97.1 | 85.853 | 58.4838 |
| 2016 | 3 | 4 | 5 | 10 | 59 | 0.3 | 3.9 | 0.71 | 98.5 | 85.853 | 57.1424 |
| 2016 | 3 | 4 | 5 | 20 | 59 | 0.3 | 3.9 | 0.69 | 97.6 | 85.853 | 56.0693 |
| 2016 | 3 | 4 | 5 | 30 | 59 | 0.3 | 3.9 | 0.71 | 100.1 | 85.853 | 57.1425 |
| 2016 | 3 | 4 | 5 | 40 | 59 | 0.3 | 3.9 | 0.75 | 99 | 85.853 | 60.8983 |
| 2016 | 3 | 4 | 5 | 50 | 59 | 0.3 | 3.9 | 0.72 | 97.6 | 85.853 | 58.2156 |
| 2016 | 3 | 4 | 6 | 0 | 59 | 0.3 | 3.9 | 0.71 | 98.8 | 85.853 | 57.1425 |
| 2016 | 3 | 4 | 6 | 10 | 59 | 0.3 | 3.9 | 0.71 | 100.2 | 85.9186 | 56.9196 |
| 2016 | 3 | 4 | 6 | 20 | 59 | 0.3 | 3.9 | 0.68 | 98.6 | 85.9186 | 54.7717 |
| 2016 | 3 | 4 | 6 | 30 | 59 | 0.3 | 3.9 | 0.73 | 96.9 | 85.9843 | 59.6521 |
| 2016 | 3 | 4 | 6 | 40 | 59 | 0.3 | 3.9 | 0.68 | 99.8 | 85.9843 | 54.5467 |
| 2016 | 3 | 4 | 6 | 50 | 59 | 0.3 | 3.9 | 0.68 | 98.1 | 85.9843 | 55.0841 |
| 2016 | 3 | 4 | 7 | 0 | 59 | 0.3 | 3.9 | 0.68 | 98 | 85.9843 | 55.3529 |
| 2016 | 3 | 4 | 7 | 10 | 59 | 0.3 | 3.9 | 0.7 | 97.9 | 85.9843 | 56.4277 |
| 2016 | 3 | 4 | 7 | 20 | 59 | 0.3 | 3.9 | 0.71 | 97.2 | 85.9843 | 57.5025 |
| 2016 | 3 | 4 | 7 | 30 | 59 | 0.3 | 3.9 | 0.69 | 97.9 | 86.0499 | 56.2037 |
| 2016 | 3 | 4 | 7 | 40 | 59 | 0.3 | 3.9 | 0.71 | 98.8 | 85.9843 | 57.2338 |
| 2016 | 3 | 4 | 7 | 50 | 59 | 0.3 | 3.9 | 0.68 | 97.5 | 86.0499 | 55.128 |
| 2016 | 3 | 4 | 8 | 0 | 59 | 0.3 | 3.9 | 0.67 | 99.6 | 85.9843 | 53.7406 |
| 2016 | 3 | 4 | 8 | 10 | 59 | 0.3 | 3.9 | 0.67 | 99.6 | 86.0499 | 54.3212 |
| 2016 | 3 | 4 | 8 | 20 | 59 | 0.3 | 3.9 | 0.68 | 99.5 | 86.0499 | 54.5901 |
| 2016 | 3 | 4 | 8 | 30 | 59 | 0.3 | 3.9 | 0.68 | 99.8 | 85.9843 | 54.5466 |
| 2016 | 3 | 4 | 8 | 40 | 59 | 0.3 | 3.9 | 0.69 | 98.5 | 86.0499 | 55.6657 |
| 2016 | 3 | 4 | 8 | 50 | 59 | 0.3 | 3.9 | 0.68 | 100 | 85.9843 | 54.8153 |
| 2016 | 3 | 4 | 9 | 0 | 59 | 0.3 | 3.9 | 0.69 | 96.9 | 86.0499 | 55.9346 |
| 2016 | 3 | 4 | 9 | 10 | 59 | 0.3 | 3.9 | 0.7 | 98.1 | 86.0499 | 56.4724 |
| 2016 | 3 | 4 | 9 | 20 | 59 | 0.3 | 3.9 | 0.66 | 99.2 | 86.0499 | 53.2454 |
| 2016 | 3 | 4 | 9 | 30 | 59 | 0.3 | 3.9 | 0.69 | 96.8 | 86.0499 | 56.2034 |
| 2016 | 3 | 4 | 9 | 40 | 59 | 0.3 | 3.9 | 0.71 | 98.5 | 85.9843 | 57.2334 |
| 2016 | 3 | 4 | 9 | 50 | 59 | 0.3 | 3.9 | 0.65 | 97.2 | 85.9843 | 53.2029 |
| 2016 | 3 | 4 | 10 | 0 | 59 | 0.3 | 3.9 | 0.71 | 99.6 | 85.9843 | 56.9646 |
| 2016 | 3 | 4 | 10 | 10 | 59 | 0.3 | 3.9 | 0.67 | 97.9 | 85.9186 | 54.5028 |
| 2016 | 3 | 4 | 10 | 20 | 59 | 0.3 | 3.9 | 0.73 | 99 | 85.9843 | 59.1142 |
| 2016 | 3 | 4 | 10 | 30 | 59 | 0.3 | 3.9 | 0.71 | 98.5 | 85.9186 | 57.7246 |
| 2016 | 3 | 4 | 10 | 40 | 59 | 0.3 | 3.9 | 0.69 | 99 | 85.9843 | 55.8897 |
| 2016 | 3 | 4 | 10 | 50 | 59 | 0.3 | 3.9 | 0.69 | 98.5 | 85.9843 | 55.8897 |
| 2016 | 3 | 4 | 11 | 0 | 59 | 0.3 | 3.9 | 0.7 | 98.1 | 85.9186 | 56.3821 |
| 2016 | 3 | 4 | 11 | 10 | 59 | 0.3 | 3.9 | 0.7 | 96.8 | 85.9186 | 56.6506 |
| 2016 | 3 | 4 | 11 | 20 | 59 | 0.3 | 3.9 | 0.72 | 98.6 | 85.9843 | 58.3078 |
| 2016 | 3 | 4 | 11 | 30 | 59 | 0.3 | 3.9 | 0.71 | 98.8 | 85.9843 | 57.233 |
| 2016 | 3 | 4 | 11 | 40 | 59 | 0.3 | 3.9 | 0.66 | 96.8 | 85.9186 | 53.6971 |
| 2016 | 3 | 4 | 11 | 50 | 59 | 0.3 | 3.9 | 0.66 | 100.9 | 85.9186 | 53.1602 |
| 2016 | 3 | 4 | 12 | 0 | 59 | 0.3 | 3.9 | 0.67 | 97.9 | 85.9186 | 53.9657 |
| 2016 | 3 | 4 | 12 | 10 | 59 | 0.3 | 3.9 | 0.71 | 98.2 | 85.9186 | 57.456 |

Reinhackle (0356)

| Year | Month | Day | Hour | Minute | Second | CellBegin | CellEnd | Speed | Direction | Area | Flow |
|------|-------|-----|------|--------|--------|-----------|---------|-------|-----------|---------|---------|
| 2016 | 3 | 4 | 12 | 20 | 59 | 0.3 | 3.9 | 0.67 | 99.9 | 85.9186 | 53.6971 |
| 2016 | 3 | 4 | 12 | 30 | 59 | 0.3 | 3.9 | 0.67 | 99.2 | 85.9843 | 54.5458 |
| 2016 | 3 | 4 | 12 | 40 | 59 | 0.3 | 3.9 | 0.65 | 97.6 | 85.9186 | 52.3546 |
| 2016 | 3 | 4 | 12 | 50 | 59 | 0.3 | 3.9 | 0.69 | 97.4 | 85.9186 | 56.1133 |
| 2016 | 3 | 4 | 13 | 0 | 59 | 0.3 | 3.9 | 0.69 | 97.6 | 85.9186 | 56.1133 |
| 2016 | 3 | 4 | 13 | 10 | 59 | 0.3 | 3.9 | 0.68 | 100.8 | 85.9186 | 55.0394 |
| 2016 | 3 | 4 | 13 | 20 | 59 | 0.3 | 3.9 | 0.66 | 100.8 | 85.9186 | 53.4285 |
| 2016 | 3 | 4 | 13 | 30 | 59 | 0.3 | 3.9 | 0.66 | 96.2 | 85.9843 | 54.0084 |
| 2016 | 3 | 4 | 13 | 40 | 59 | 0.3 | 3.9 | 0.69 | 98.2 | 85.9186 | 55.5763 |
| 2016 | 3 | 4 | 13 | 50 | 59 | 0.3 | 3.9 | 0.64 | 102.1 | 85.9843 | 51.59 |
| 2016 | 3 | 4 | 14 | 0 | 59 | 0.3 | 3.9 | 0.66 | 97.4 | 85.9843 | 54.0084 |
| 2016 | 3 | 4 | 14 | 10 | 59 | 0.3 | 3.9 | 0.65 | 97.6 | 85.9843 | 52.3962 |
| 2016 | 3 | 4 | 14 | 20 | 59 | 0.3 | 3.9 | 0.65 | 99 | 85.9186 | 52.623 |
| 2016 | 3 | 4 | 14 | 30 | 59 | 0.3 | 3.9 | 0.64 | 100 | 85.9186 | 51.8175 |
| 2016 | 3 | 4 | 14 | 40 | 59 | 0.3 | 3.9 | 0.66 | 96.8 | 85.9186 | 53.9654 |
| 2016 | 3 | 4 | 14 | 50 | 59 | 0.3 | 3.9 | 0.68 | 98.1 | 85.853 | 54.7272 |
| 2016 | 3 | 4 | 15 | 0 | 59 | 0.3 | 3.9 | 0.67 | 97.7 | 85.9186 | 53.9654 |
| 2016 | 3 | 4 | 15 | 10 | 59 | 0.3 | 3.9 | 0.65 | 96.9 | 85.9186 | 52.8914 |
| 2016 | 3 | 4 | 15 | 20 | 59 | 0.3 | 3.9 | 0.66 | 99.7 | 85.9186 | 53.1599 |
| 2016 | 3 | 4 | 15 | 30 | 59 | 0.3 | 3.9 | 0.65 | 98.7 | 85.853 | 52.8492 |
| 2016 | 3 | 4 | 15 | 40 | 59 | 0.3 | 3.9 | 0.65 | 98.9 | 85.853 | 52.8492 |
| 2016 | 3 | 4 | 15 | 50 | 59 | 0.3 | 3.9 | 0.74 | 97.4 | 85.853 | 59.8242 |
| 2016 | 3 | 4 | 16 | 0 | 59 | 0.3 | 3.9 | 0.63 | 97.8 | 85.9186 | 51.012 |
| 2016 | 3 | 4 | 16 | 10 | 59 | 0.3 | 3.9 | 0.61 | 102 | 85.9186 | 49.1326 |
| 2016 | 3 | 4 | 16 | 20 | 59 | 0.3 | 3.9 | 0.64 | 98.3 | 85.853 | 51.7761 |
| 2016 | 3 | 4 | 16 | 30 | 59 | 0.3 | 3.9 | 0.67 | 99.6 | 85.853 | 54.1905 |
| 2016 | 3 | 4 | 16 | 40 | 59 | 0.3 | 3.9 | 0.68 | 98.6 | 85.853 | 55.2636 |
| 2016 | 3 | 4 | 16 | 50 | 59 | 0.3 | 3.9 | 0.62 | 98.2 | 85.9186 | 50.475 |
| 2016 | 3 | 4 | 17 | 0 | 59 | 0.3 | 3.9 | 0.67 | 97.9 | 85.9186 | 54.5022 |
| 2016 | 3 | 4 | 17 | 10 | 59 | 0.3 | 3.9 | 0.65 | 97.2 | 85.9186 | 52.8913 |
| 2016 | 3 | 4 | 17 | 20 | 59 | 0.3 | 3.9 | 0.68 | 98.4 | 85.9186 | 54.7707 |
| 2016 | 3 | 4 | 17 | 30 | 59 | 0.3 | 3.9 | 0.66 | 97.4 | 85.853 | 53.3857 |
| 2016 | 3 | 4 | 17 | 40 | 59 | 0.3 | 3.9 | 0.7 | 98.1 | 85.853 | 56.3366 |
| 2016 | 3 | 4 | 17 | 50 | 59 | 0.3 | 3.9 | 0.65 | 98.7 | 85.9186 | 52.8913 |
| 2016 | 3 | 4 | 18 | 0 | 59 | 0.3 | 3.9 | 0.67 | 99 | 85.9186 | 53.9652 |
| 2016 | 3 | 4 | 18 | 10 | 59 | 0.3 | 3.9 | 0.68 | 101.4 | 85.9186 | 54.5022 |
| 2016 | 3 | 4 | 18 | 20 | 59 | 0.3 | 3.9 | 0.69 | 97.7 | 85.9186 | 55.8446 |
| 2016 | 3 | 4 | 18 | 30 | 59 | 0.3 | 3.9 | 0.66 | 98.9 | 85.9186 | 53.1597 |
| 2016 | 3 | 4 | 18 | 40 | 59 | 0.3 | 3.9 | 0.66 | 96.9 | 85.9186 | 53.4282 |
| 2016 | 3 | 4 | 18 | 50 | 59 | 0.3 | 3.9 | 0.68 | 98.6 | 85.9186 | 55.3076 |
| 2016 | 3 | 4 | 19 | 0 | 59 | 0.3 | 3.9 | 0.69 | 99.8 | 85.9186 | 55.8445 |
| 2016 | 3 | 4 | 19 | 10 | 59 | 0.3 | 3.9 | 0.68 | 99.5 | 85.9186 | 54.7706 |
| 2016 | 3 | 4 | 19 | 20 | 59 | 0.3 | 3.9 | 0.67 | 97.3 | 85.9186 | 54.5021 |
| 2016 | 3 | 4 | 19 | 30 | 59 | 0.3 | 3.9 | 0.64 | 98.5 | 85.9186 | 51.8173 |
| 2016 | 3 | 4 | 19 | 40 | 59 | 0.3 | 3.9 | 0.67 | 99.8 | 85.9186 | 54.2336 |
| 2016 | 3 | 4 | 19 | 50 | 59 | 0.3 | 3.9 | 0.68 | 97.2 | 85.9186 | 55.039 |

Reinhackle (0356)

| Year | Month | Day | Hour | Minute | Second | CellBegin | CellEnd | Speed | Direction | Area | Flow |
|------|-------|-----|------|--------|--------|-----------|---------|-------|-----------|---------|---------|
| 2016 | 3 | 4 | 20 | 0 | 59 | 0.3 | 3.9 | 0.73 | 99.1 | 85.9186 | 58.7978 |
| 2016 | 3 | 4 | 20 | 10 | 59 | 0.3 | 3.9 | 0.68 | 100.1 | 85.9186 | 54.5021 |
| 2016 | 3 | 4 | 20 | 20 | 59 | 0.3 | 3.9 | 0.7 | 102.1 | 85.9186 | 56.3814 |
| 2016 | 3 | 4 | 20 | 30 | 59 | 0.3 | 3.9 | 0.7 | 97.8 | 85.9186 | 56.9184 |
| 2016 | 3 | 4 | 20 | 40 | 59 | 0.3 | 3.9 | 0.68 | 97.2 | 85.9186 | 55.039 |
| 2016 | 3 | 4 | 20 | 50 | 59 | 0.3 | 3.9 | 0.72 | 100 | 85.9186 | 57.7238 |
| 2016 | 3 | 4 | 21 | 0 | 59 | 0.3 | 3.9 | 0.67 | 100.7 | 85.9186 | 53.9651 |
| 2016 | 3 | 4 | 21 | 10 | 59 | 0.3 | 3.9 | 0.69 | 98.7 | 85.9186 | 56.1129 |
| 2016 | 3 | 4 | 21 | 20 | 59 | 0.3 | 3.9 | 0.69 | 99.3 | 85.9186 | 55.576 |
| 2016 | 3 | 4 | 21 | 30 | 59 | 0.3 | 3.9 | 0.69 | 97.4 | 85.9186 | 56.1129 |
| 2016 | 3 | 4 | 21 | 40 | 59 | 0.3 | 3.9 | 0.67 | 98.2 | 85.9186 | 54.2335 |
| 2016 | 3 | 4 | 21 | 50 | 59 | 0.3 | 3.9 | 0.7 | 99.5 | 85.9186 | 56.3814 |
| 2016 | 3 | 4 | 22 | 0 | 59 | 0.3 | 3.9 | 0.67 | 100.4 | 85.853 | 53.922 |
| 2016 | 3 | 4 | 22 | 10 | 59 | 0.3 | 3.9 | 0.7 | 100.2 | 85.853 | 56.6047 |
| 2016 | 3 | 4 | 22 | 20 | 59 | 0.3 | 3.9 | 0.67 | 95.9 | 85.9186 | 54.502 |
| 2016 | 3 | 4 | 22 | 30 | 59 | 0.3 | 3.9 | 0.68 | 100.6 | 85.9186 | 54.502 |
| 2016 | 3 | 4 | 22 | 40 | 59 | 0.3 | 3.9 | 0.68 | 98.3 | 85.853 | 54.9951 |
| 2016 | 3 | 4 | 22 | 50 | 59 | 0.3 | 3.9 | 0.68 | 98.8 | 85.853 | 55.2633 |
| 2016 | 3 | 4 | 23 | 0 | 59 | 0.3 | 3.9 | 0.68 | 99.4 | 85.9186 | 55.3074 |
| 2016 | 3 | 4 | 23 | 10 | 59 | 0.3 | 3.9 | 0.69 | 98.2 | 85.853 | 55.7999 |
| 2016 | 3 | 4 | 23 | 20 | 59 | 0.3 | 3.9 | 0.67 | 100.8 | 85.853 | 53.6537 |
| 2016 | 3 | 4 | 23 | 30 | 59 | 0.3 | 3.9 | 0.68 | 97.8 | 85.9186 | 55.0389 |
| 2016 | 3 | 4 | 23 | 40 | 59 | 0.3 | 3.9 | 0.67 | 97.3 | 85.853 | 54.1903 |
| 2016 | 3 | 4 | 23 | 50 | 59 | 0.3 | 3.9 | 0.7 | 97 | 85.853 | 57.1412 |
| 2016 | 3 | 5 | 0 | 0 | 59 | 0.3 | 3.9 | 0.69 | 97.1 | 85.9186 | 55.8444 |
| 2016 | 3 | 5 | 0 | 10 | 59 | 0.3 | 3.9 | 0.67 | 95.3 | 85.9186 | 54.7705 |
| 2016 | 3 | 5 | 0 | 20 | 59 | 0.3 | 3.9 | 0.7 | 95.7 | 85.9186 | 56.6498 |
| 2016 | 3 | 5 | 0 | 30 | 59 | 0.3 | 3.9 | 0.73 | 96.5 | 85.9186 | 59.0662 |
| 2016 | 3 | 5 | 0 | 40 | 59 | 0.3 | 3.9 | 0.67 | 96.5 | 85.9186 | 54.502 |
| 2016 | 3 | 5 | 0 | 50 | 59 | 0.3 | 3.9 | 0.68 | 96.6 | 85.9186 | 55.5759 |
| 2016 | 3 | 5 | 1 | 0 | 59 | 0.3 | 3.9 | 0.7 | 97 | 85.853 | 56.6047 |
| 2016 | 3 | 5 | 1 | 10 | 59 | 0.3 | 3.9 | 0.7 | 97 | 85.9186 | 57.1868 |
| 2016 | 3 | 5 | 1 | 20 | 59 | 0.3 | 3.9 | 0.65 | 99 | 85.853 | 52.3124 |
| 2016 | 3 | 5 | 1 | 30 | 59 | 0.3 | 3.9 | 0.68 | 99.4 | 85.853 | 54.9951 |
| 2016 | 3 | 5 | 1 | 40 | 59 | 0.3 | 3.9 | 0.68 | 97.8 | 85.853 | 54.9951 |
| 2016 | 3 | 5 | 1 | 50 | 59 | 0.3 | 3.9 | 0.71 | 96.6 | 85.853 | 57.6778 |
| 2016 | 3 | 5 | 2 | 0 | 59 | 0.3 | 3.9 | 0.71 | 97.4 | 85.853 | 57.6778 |
| 2016 | 3 | 5 | 2 | 10 | 59 | 0.3 | 3.9 | 0.69 | 98.2 | 85.853 | 55.8 |
| 2016 | 3 | 5 | 2 | 20 | 59 | 0.3 | 3.9 | 0.68 | 97 | 85.853 | 54.9952 |
| 2016 | 3 | 5 | 2 | 30 | 59 | 0.3 | 3.9 | 0.72 | 98.6 | 85.853 | 58.2144 |
| 2016 | 3 | 5 | 2 | 40 | 59 | 0.3 | 3.9 | 0.66 | 99.5 | 85.853 | 53.1173 |
| 2016 | 3 | 5 | 2 | 50 | 59 | 0.3 | 3.9 | 0.73 | 97.8 | 85.853 | 58.751 |
| 2016 | 3 | 5 | 3 | 0 | 59 | 0.3 | 3.9 | 0.68 | 97.5 | 85.853 | 55.2635 |
| 2016 | 3 | 5 | 3 | 10 | 59 | 0.3 | 3.9 | 0.72 | 98.7 | 85.853 | 57.9462 |
| 2016 | 3 | 5 | 3 | 20 | 59 | 0.3 | 3.9 | 0.73 | 97.8 | 85.853 | 58.751 |
| 2016 | 3 | 5 | 3 | 30 | 59 | 0.3 | 3.9 | 0.73 | 97.8 | 85.853 | 58.751 |

Reinhackle (0356)

| Year | Month | Day | Hour | Minute | Second | CellBegin | CellEnd | Speed | Direction | Area | Flow |
|------|-------|-----|------|--------|--------|-----------|---------|-------|-----------|---------|---------|
| 2016 | 3 | 5 | 3 | 40 | 59 | 0.3 | 3.9 | 0.71 | 99 | 85.853 | 57.4097 |
| 2016 | 3 | 5 | 3 | 50 | 59 | 0.3 | 3.9 | 0.7 | 95.4 | 85.853 | 56.6049 |
| 2016 | 3 | 5 | 4 | 0 | 59 | 0.3 | 3.9 | 0.72 | 96.5 | 85.853 | 58.4828 |
| 2016 | 3 | 5 | 4 | 10 | 59 | 0.3 | 3.9 | 0.66 | 97.7 | 85.853 | 53.3857 |
| 2016 | 3 | 5 | 4 | 20 | 59 | 0.3 | 3.9 | 0.7 | 100 | 85.853 | 56.0684 |
| 2016 | 3 | 5 | 4 | 30 | 59 | 0.3 | 3.9 | 0.68 | 96.1 | 85.853 | 55.5319 |
| 2016 | 3 | 5 | 4 | 40 | 59 | 0.3 | 3.9 | 0.71 | 99.8 | 85.853 | 57.4098 |
| 2016 | 3 | 5 | 4 | 50 | 59 | 0.3 | 3.9 | 0.72 | 100.5 | 85.853 | 57.6781 |
| 2016 | 3 | 5 | 5 | 0 | 59 | 0.3 | 3.9 | 0.69 | 95.7 | 85.853 | 56.3367 |
| 2016 | 3 | 5 | 5 | 10 | 59 | 0.3 | 3.9 | 0.69 | 98.2 | 85.853 | 56.0685 |
| 2016 | 3 | 5 | 5 | 20 | 59 | 0.3 | 3.9 | 0.71 | 98.3 | 85.853 | 57.1416 |
| 2016 | 3 | 5 | 5 | 30 | 59 | 0.3 | 3.9 | 0.68 | 100.1 | 85.853 | 54.4589 |
| 2016 | 3 | 5 | 5 | 40 | 59 | 0.3 | 3.9 | 0.7 | 98.9 | 85.7874 | 56.5599 |
| 2016 | 3 | 5 | 5 | 50 | 59 | 0.3 | 3.9 | 0.69 | 99.2 | 85.853 | 56.0685 |
| 2016 | 3 | 5 | 6 | 0 | 59 | 0.3 | 3.9 | 0.7 | 100.2 | 85.7874 | 56.5599 |
| 2016 | 3 | 5 | 6 | 10 | 59 | 0.3 | 3.9 | 0.74 | 98.4 | 85.7874 | 59.7766 |
| 2016 | 3 | 5 | 6 | 20 | 59 | 0.3 | 3.9 | 0.69 | 97.6 | 85.7874 | 56.0238 |
| 2016 | 3 | 5 | 6 | 30 | 59 | 0.3 | 3.9 | 0.68 | 98.3 | 85.7874 | 54.9516 |
| 2016 | 3 | 5 | 6 | 40 | 59 | 0.3 | 3.9 | 0.68 | 97.5 | 85.7874 | 54.9516 |
| 2016 | 3 | 5 | 6 | 50 | 59 | 0.3 | 3.9 | 0.71 | 99.1 | 85.7874 | 57.0961 |
| 2016 | 3 | 5 | 7 | 0 | 59 | 0.3 | 3.9 | 0.66 | 96.2 | 85.7874 | 53.8794 |
| 2016 | 3 | 5 | 7 | 10 | 59 | 0.3 | 3.9 | 0.7 | 98.4 | 85.7874 | 56.56 |
| 2016 | 3 | 5 | 7 | 20 | 59 | 0.3 | 3.9 | 0.68 | 97.8 | 85.7874 | 54.9517 |
| 2016 | 3 | 5 | 7 | 30 | 59 | 0.3 | 3.9 | 0.69 | 96.6 | 85.7874 | 56.0239 |
| 2016 | 3 | 5 | 7 | 40 | 59 | 0.3 | 3.9 | 0.71 | 96.7 | 85.7874 | 57.3642 |
| 2016 | 3 | 5 | 7 | 50 | 59 | 0.3 | 3.9 | 0.74 | 97.4 | 85.7874 | 59.7767 |
| 2016 | 3 | 5 | 8 | 0 | 59 | 0.3 | 3.9 | 0.72 | 97.3 | 85.7874 | 58.4364 |
| 2016 | 3 | 5 | 8 | 10 | 59 | 0.3 | 3.9 | 0.7 | 98.1 | 85.7874 | 56.8281 |
| 2016 | 3 | 5 | 8 | 20 | 59 | 0.3 | 3.9 | 0.68 | 99.1 | 85.7874 | 54.9517 |
| 2016 | 3 | 5 | 8 | 30 | 59 | 0.3 | 3.9 | 0.7 | 96.5 | 85.7874 | 56.828 |
| 2016 | 3 | 5 | 8 | 40 | 59 | 0.3 | 3.9 | 0.69 | 99 | 85.853 | 55.8003 |
| 2016 | 3 | 5 | 8 | 50 | 59 | 0.3 | 3.9 | 0.69 | 98.2 | 85.853 | 56.0685 |
| 2016 | 3 | 5 | 9 | 0 | 59 | 0.3 | 3.9 | 0.71 | 99 | 85.853 | 57.678 |
| 2016 | 3 | 5 | 9 | 10 | 59 | 0.3 | 3.9 | 0.69 | 99.2 | 85.853 | 56.0684 |
| 2016 | 3 | 5 | 9 | 20 | 59 | 0.3 | 3.9 | 0.67 | 98.7 | 85.853 | 54.4588 |
| 2016 | 3 | 5 | 9 | 30 | 59 | 0.3 | 3.9 | 0.67 | 99.6 | 85.853 | 53.9222 |
| 2016 | 3 | 5 | 9 | 40 | 59 | 0.3 | 3.9 | 0.69 | 96.9 | 85.853 | 55.8001 |
| 2016 | 3 | 5 | 9 | 50 | 59 | 0.3 | 3.9 | 0.69 | 101.3 | 85.853 | 55.2635 |
| 2016 | 3 | 5 | 10 | 0 | 59 | 0.3 | 3.9 | 0.68 | 100.5 | 85.853 | 54.9952 |
| 2016 | 3 | 5 | 10 | 10 | 59 | 0.3 | 3.9 | 0.69 | 98.8 | 85.853 | 55.5317 |
| 2016 | 3 | 5 | 10 | 20 | 59 | 0.3 | 3.9 | 0.7 | 98.9 | 85.853 | 56.6047 |
| 2016 | 3 | 5 | 10 | 30 | 59 | 0.3 | 3.9 | 0.7 | 96.2 | 85.853 | 57.1413 |
| 2016 | 3 | 5 | 10 | 40 | 59 | 0.3 | 3.9 | 0.66 | 101.8 | 85.853 | 52.8489 |
| 2016 | 3 | 5 | 10 | 50 | 59 | 0.3 | 3.9 | 0.66 | 98.5 | 85.853 | 53.6536 |
| 2016 | 3 | 5 | 11 | 0 | 59 | 0.3 | 3.9 | 0.67 | 99.9 | 85.853 | 53.9219 |
| 2016 | 3 | 5 | 11 | 10 | 59 | 0.3 | 3.9 | 0.69 | 99.3 | 85.7874 | 55.7554 |

Reinhackle (0356)

| Year | Month | Day | Hour | Minute | Second | CellBegin | CellEnd | Speed | Direction | Area | Flow |
|------|-------|-----|------|--------|--------|-----------|---------|-------|-----------|---------|---------|
| 2016 | 3 | 5 | 11 | 20 | 59 | 0.3 | 3.9 | 0.67 | 99 | 85.853 | 53.9219 |
| 2016 | 3 | 5 | 11 | 30 | 59 | 0.3 | 3.9 | 0.65 | 98.9 | 85.853 | 52.8488 |
| 2016 | 3 | 5 | 11 | 40 | 59 | 0.3 | 3.9 | 0.7 | 99.7 | 85.7874 | 56.2914 |
| 2016 | 3 | 5 | 11 | 50 | 59 | 0.3 | 3.9 | 0.66 | 99.7 | 85.853 | 53.3854 |
| 2016 | 3 | 5 | 12 | 0 | 59 | 0.3 | 3.9 | 0.62 | 96.3 | 85.853 | 50.7027 |
| 2016 | 3 | 5 | 12 | 10 | 59 | 0.3 | 3.9 | 0.67 | 99.6 | 85.853 | 53.6536 |
| 2016 | 3 | 5 | 12 | 20 | 59 | 0.3 | 3.9 | 0.68 | 97.2 | 85.853 | 54.995 |
| 2016 | 3 | 5 | 12 | 30 | 59 | 0.3 | 3.9 | 0.64 | 101.2 | 85.853 | 51.5074 |
| 2016 | 3 | 5 | 12 | 40 | 59 | 0.3 | 3.9 | 0.68 | 98.6 | 85.853 | 54.9949 |
| 2016 | 3 | 5 | 12 | 50 | 59 | 0.3 | 3.9 | 0.66 | 98.5 | 85.853 | 53.6536 |
| 2016 | 3 | 5 | 13 | 0 | 59 | 0.3 | 3.9 | 0.69 | 99.6 | 85.7874 | 55.2191 |
| 2016 | 3 | 5 | 13 | 10 | 59 | 0.3 | 3.9 | 0.67 | 97 | 85.7874 | 54.4149 |
| 2016 | 3 | 5 | 13 | 20 | 59 | 0.3 | 3.9 | 0.66 | 100.4 | 85.853 | 52.8487 |
| 2016 | 3 | 5 | 13 | 30 | 59 | 0.3 | 3.9 | 0.63 | 100.4 | 85.7874 | 50.9302 |
| 2016 | 3 | 5 | 13 | 40 | 59 | 0.3 | 3.9 | 0.66 | 98.6 | 85.7874 | 53.0746 |
| 2016 | 3 | 5 | 13 | 50 | 59 | 0.3 | 3.9 | 0.65 | 97.5 | 85.7218 | 52.7644 |
| 2016 | 3 | 5 | 14 | 0 | 59 | 0.3 | 3.9 | 0.65 | 100.7 | 85.853 | 52.5803 |
| 2016 | 3 | 5 | 14 | 10 | 59 | 0.3 | 3.9 | 0.66 | 100.3 | 85.7874 | 53.3425 |
| 2016 | 3 | 5 | 14 | 20 | 59 | 0.3 | 3.9 | 0.64 | 98.2 | 85.7874 | 52.0021 |
| 2016 | 3 | 5 | 14 | 30 | 59 | 0.3 | 3.9 | 0.6 | 99.1 | 85.7874 | 48.7855 |
| 2016 | 3 | 5 | 14 | 40 | 59 | 0.3 | 3.9 | 0.63 | 97.2 | 85.7874 | 50.93 |
| 2016 | 3 | 5 | 14 | 50 | 59 | 0.3 | 3.9 | 0.65 | 99 | 85.7218 | 52.2286 |
| 2016 | 3 | 5 | 15 | 0 | 59 | 0.3 | 3.9 | 0.61 | 97.7 | 85.7218 | 49.2823 |
| 2016 | 3 | 5 | 15 | 10 | 59 | 0.3 | 3.9 | 0.65 | 97.6 | 85.7218 | 52.2285 |
| 2016 | 3 | 5 | 15 | 20 | 59 | 0.3 | 3.9 | 0.63 | 100.5 | 85.7218 | 50.3537 |
| 2016 | 3 | 5 | 15 | 30 | 59 | 0.3 | 3.9 | 0.64 | 97.3 | 85.7218 | 51.9607 |
| 2016 | 3 | 5 | 15 | 40 | 59 | 0.3 | 3.9 | 0.62 | 100.4 | 85.7218 | 49.5502 |
| 2016 | 3 | 5 | 15 | 50 | 59 | 0.3 | 3.9 | 0.67 | 95.9 | 85.7874 | 54.4146 |
| 2016 | 3 | 5 | 16 | 0 | 59 | 0.3 | 3.9 | 0.66 | 100 | 85.7218 | 53.032 |
| 2016 | 3 | 5 | 16 | 10 | 59 | 0.3 | 3.9 | 0.65 | 100.5 | 85.6562 | 52.1868 |
| 2016 | 3 | 5 | 16 | 20 | 59 | 0.3 | 3.9 | 0.64 | 100.4 | 85.7218 | 51.1571 |
| 2016 | 3 | 5 | 16 | 30 | 59 | 0.3 | 3.9 | 0.65 | 98.7 | 85.7218 | 52.2285 |
| 2016 | 3 | 5 | 16 | 40 | 59 | 0.3 | 3.9 | 0.61 | 97 | 85.7218 | 49.8179 |
| 2016 | 3 | 5 | 16 | 50 | 59 | 0.3 | 3.9 | 0.66 | 98.6 | 85.6562 | 53.2572 |
| 2016 | 3 | 5 | 17 | 0 | 59 | 0.3 | 3.9 | 0.63 | 99.2 | 85.7218 | 51.1571 |
| 2016 | 3 | 5 | 17 | 10 | 59 | 0.3 | 3.9 | 0.66 | 98.9 | 85.7218 | 53.2998 |
| 2016 | 3 | 5 | 17 | 20 | 59 | 0.3 | 3.9 | 0.65 | 97.6 | 85.6562 | 52.1867 |
| 2016 | 3 | 5 | 17 | 30 | 59 | 0.3 | 3.9 | 0.63 | 99.7 | 85.6562 | 50.3134 |
| 2016 | 3 | 5 | 17 | 40 | 59 | 0.3 | 3.9 | 0.62 | 99.8 | 85.6562 | 49.7781 |
| 2016 | 3 | 5 | 17 | 50 | 59 | 0.3 | 3.9 | 0.63 | 98.4 | 85.6562 | 50.581 |
| 2016 | 3 | 5 | 18 | 0 | 59 | 0.3 | 3.9 | 0.66 | 98.3 | 85.6562 | 52.9896 |
| 2016 | 3 | 5 | 18 | 10 | 59 | 0.3 | 3.9 | 0.64 | 97.6 | 85.5906 | 51.8776 |
| 2016 | 3 | 5 | 18 | 20 | 59 | 0.3 | 3.9 | 0.65 | 98.2 | 85.6562 | 52.1867 |
| 2016 | 3 | 5 | 18 | 30 | 59 | 0.3 | 3.9 | 0.62 | 100.6 | 85.6562 | 50.0457 |
| 2016 | 3 | 5 | 18 | 40 | 59 | 0.3 | 3.9 | 0.63 | 98.3 | 85.5906 | 51.0753 |
| 2016 | 3 | 5 | 18 | 50 | 59 | 0.3 | 3.9 | 0.62 | 99.5 | 85.6562 | 49.778 |

Reinhackle (0356)

| Year | Month | Day | Hour | Minute | Second | CellBegin | CellEnd | Speed | Direction | Area | Flow |
|------|-------|-----|------|--------|--------|-----------|---------|-------|-----------|---------|---------|
| 2016 | 3 | 5 | 19 | 0 | 59 | 0.3 | 3.9 | 0.64 | 97.3 | 85.5906 | 51.8775 |
| 2016 | 3 | 5 | 19 | 10 | 59 | 0.3 | 3.9 | 0.62 | 96.1 | 85.5906 | 50.0056 |
| 2016 | 3 | 5 | 19 | 20 | 59 | 0.3 | 3.9 | 0.67 | 96.5 | 85.5906 | 54.0168 |
| 2016 | 3 | 5 | 19 | 30 | 59 | 0.3 | 3.9 | 0.66 | 98.9 | 85.5906 | 53.2146 |
| 2016 | 3 | 5 | 19 | 40 | 59 | 0.3 | 3.9 | 0.66 | 100 | 85.5906 | 52.9471 |
| 2016 | 3 | 5 | 19 | 50 | 59 | 0.3 | 3.9 | 0.67 | 97 | 85.5249 | 54.5079 |
| 2016 | 3 | 5 | 20 | 0 | 59 | 0.3 | 3.9 | 0.64 | 98.8 | 85.5249 | 51.836 |
| 2016 | 3 | 5 | 20 | 10 | 59 | 0.3 | 3.9 | 0.64 | 100 | 85.5249 | 51.5688 |
| 2016 | 3 | 5 | 20 | 20 | 59 | 0.3 | 3.9 | 0.66 | 100.4 | 85.5249 | 52.6376 |
| 2016 | 3 | 5 | 20 | 30 | 59 | 0.3 | 3.9 | 0.65 | 98.7 | 85.5249 | 52.6376 |
| 2016 | 3 | 5 | 20 | 40 | 59 | 0.3 | 3.9 | 0.66 | 98.8 | 85.5249 | 53.4391 |
| 2016 | 3 | 5 | 20 | 50 | 59 | 0.3 | 3.9 | 0.64 | 97.6 | 85.5249 | 51.836 |
| 2016 | 3 | 5 | 21 | 0 | 59 | 0.3 | 3.9 | 0.64 | 99.2 | 85.4593 | 51.2605 |
| 2016 | 3 | 5 | 21 | 10 | 59 | 0.3 | 3.9 | 0.64 | 100.4 | 85.5249 | 51.0344 |
| 2016 | 3 | 5 | 21 | 20 | 59 | 0.3 | 3.9 | 0.67 | 100.2 | 85.5249 | 53.4391 |
| 2016 | 3 | 5 | 21 | 30 | 59 | 0.3 | 3.9 | 0.64 | 97.6 | 85.4593 | 51.7944 |
| 2016 | 3 | 5 | 21 | 40 | 59 | 0.3 | 3.9 | 0.66 | 99.5 | 85.4593 | 52.5954 |
| 2016 | 3 | 5 | 21 | 50 | 59 | 0.3 | 3.9 | 0.64 | 97 | 85.4593 | 52.0614 |
| 2016 | 3 | 5 | 22 | 0 | 59 | 0.3 | 3.9 | 0.65 | 99.7 | 85.5249 | 51.836 |
| 2016 | 3 | 5 | 22 | 10 | 59 | 0.3 | 3.9 | 0.65 | 99.3 | 85.4593 | 52.0614 |
| 2016 | 3 | 5 | 22 | 20 | 59 | 0.3 | 3.9 | 0.65 | 96.4 | 85.3937 | 52.2865 |
| 2016 | 3 | 5 | 22 | 30 | 59 | 0.3 | 3.9 | 0.66 | 97.4 | 85.3937 | 53.6203 |
| 2016 | 3 | 5 | 22 | 40 | 59 | 0.3 | 3.9 | 0.67 | 100.5 | 85.4593 | 53.3963 |
| 2016 | 3 | 5 | 22 | 50 | 59 | 0.3 | 3.9 | 0.64 | 97.3 | 85.3937 | 51.7529 |
| 2016 | 3 | 5 | 23 | 0 | 59 | 0.3 | 3.9 | 0.63 | 95.7 | 85.3937 | 50.6859 |
| 2016 | 3 | 5 | 23 | 10 | 59 | 0.3 | 3.9 | 0.66 | 98 | 85.4593 | 53.3964 |
| 2016 | 3 | 5 | 23 | 20 | 59 | 0.3 | 3.9 | 0.66 | 97.4 | 85.3937 | 53.0868 |
| 2016 | 3 | 5 | 23 | 30 | 59 | 0.3 | 3.9 | 0.59 | 96 | 85.3281 | 47.9797 |
| 2016 | 3 | 5 | 23 | 40 | 59 | 0.3 | 3.9 | 0.61 | 98.3 | 85.3937 | 49.0853 |
| 2016 | 3 | 5 | 23 | 50 | 59 | 0.3 | 3.9 | 0.66 | 97.5 | 85.3937 | 52.82 |
| 2016 | 3 | 6 | 0 | 0 | 59 | 0.3 | 3.9 | 0.66 | 97.4 | 85.3937 | 53.6204 |
| 2016 | 3 | 6 | 0 | 10 | 59 | 0.3 | 3.9 | 0.64 | 98.3 | 85.3281 | 51.1784 |
| 2016 | 3 | 6 | 0 | 20 | 59 | 0.3 | 3.9 | 0.64 | 99.4 | 85.3937 | 51.4862 |
| 2016 | 3 | 6 | 0 | 30 | 59 | 0.3 | 3.9 | 0.63 | 98.9 | 85.3937 | 50.9527 |
| 2016 | 3 | 6 | 0 | 40 | 59 | 0.3 | 3.9 | 0.66 | 98.6 | 85.3937 | 53.0868 |
| 2016 | 3 | 6 | 0 | 50 | 59 | 0.3 | 3.9 | 0.67 | 98.8 | 85.3937 | 53.6204 |
| 2016 | 3 | 6 | 1 | 0 | 59 | 0.3 | 3.9 | 0.66 | 100.1 | 85.3937 | 52.5533 |
| 2016 | 3 | 6 | 1 | 10 | 59 | 0.3 | 3.9 | 0.65 | 95 | 85.3281 | 52.2446 |
| 2016 | 3 | 6 | 1 | 20 | 59 | 0.3 | 3.9 | 0.62 | 99.5 | 85.3281 | 49.3125 |
| 2016 | 3 | 6 | 1 | 30 | 59 | 0.3 | 3.9 | 0.66 | 98.5 | 85.3281 | 53.3108 |
| 2016 | 3 | 6 | 1 | 40 | 59 | 0.3 | 3.9 | 0.66 | 99.4 | 85.3281 | 53.0443 |
| 2016 | 3 | 6 | 1 | 50 | 59 | 0.3 | 3.9 | 0.63 | 100.3 | 85.3281 | 50.1122 |
| 2016 | 3 | 6 | 2 | 0 | 59 | 0.3 | 3.9 | 0.64 | 101 | 85.3937 | 50.9527 |
| 2016 | 3 | 6 | 2 | 10 | 59 | 0.3 | 3.9 | 0.67 | 99 | 85.3281 | 53.5774 |
| 2016 | 3 | 6 | 2 | 20 | 59 | 0.3 | 3.9 | 0.64 | 98.8 | 85.3281 | 51.7116 |
| 2016 | 3 | 6 | 2 | 30 | 59 | 0.3 | 3.9 | 0.68 | 96.9 | 85.3281 | 55.1768 |

Reinhackle (0356)

| Year | Month | Day | Hour | Minute | Second | CellBegin | CellEnd | Speed | Direction | Area | Flow |
|------|-------|-----|------|--------|--------|-----------|---------|-------|-----------|---------|---------|
| 2016 | 3 | 6 | 2 | 40 | 59 | 0.3 | 3.9 | 0.67 | 97 | 85.3281 | 54.3771 |
| 2016 | 3 | 6 | 2 | 50 | 59 | 0.3 | 3.9 | 0.67 | 99 | 85.3281 | 53.5774 |
| 2016 | 3 | 6 | 3 | 0 | 59 | 0.3 | 3.9 | 0.68 | 97.5 | 85.3281 | 54.3771 |
| 2016 | 3 | 6 | 3 | 10 | 59 | 0.3 | 3.9 | 0.71 | 99.6 | 85.3281 | 56.5096 |
| 2016 | 3 | 6 | 3 | 20 | 59 | 0.3 | 3.9 | 0.66 | 97.4 | 85.3281 | 53.5775 |
| 2016 | 3 | 6 | 3 | 30 | 59 | 0.3 | 3.9 | 0.66 | 98.9 | 85.3281 | 52.7778 |
| 2016 | 3 | 6 | 3 | 40 | 59 | 0.3 | 3.9 | 0.66 | 99.5 | 85.3281 | 52.5113 |
| 2016 | 3 | 6 | 3 | 50 | 59 | 0.3 | 3.9 | 0.66 | 97.5 | 85.2625 | 52.7355 |
| 2016 | 3 | 6 | 4 | 0 | 59 | 0.3 | 3.9 | 0.65 | 100.2 | 85.3281 | 51.9782 |
| 2016 | 3 | 6 | 4 | 10 | 59 | 0.3 | 3.9 | 0.69 | 101.3 | 85.3281 | 54.6437 |
| 2016 | 3 | 6 | 4 | 20 | 59 | 0.3 | 3.9 | 0.69 | 101.3 | 85.2625 | 54.5999 |
| 2016 | 3 | 6 | 4 | 30 | 59 | 0.3 | 3.9 | 0.72 | 100 | 85.2625 | 57.5296 |
| 2016 | 3 | 6 | 4 | 40 | 59 | 0.3 | 3.9 | 0.69 | 100.6 | 85.2625 | 55.3989 |
| 2016 | 3 | 6 | 4 | 50 | 59 | 0.3 | 3.9 | 0.68 | 98.6 | 85.3281 | 54.3772 |
| 2016 | 3 | 6 | 5 | 0 | 59 | 0.3 | 3.9 | 0.66 | 98.8 | 85.3281 | 53.311 |
| 2016 | 3 | 6 | 5 | 10 | 59 | 0.3 | 3.9 | 0.64 | 100 | 85.3281 | 51.4451 |
| 2016 | 3 | 6 | 5 | 20 | 59 | 0.3 | 3.9 | 0.64 | 98 | 85.3281 | 51.4451 |
| 2016 | 3 | 6 | 5 | 30 | 59 | 0.3 | 3.9 | 0.64 | 98 | 85.2625 | 51.4038 |
| 2016 | 3 | 6 | 5 | 40 | 59 | 0.3 | 3.9 | 0.65 | 97.5 | 85.2625 | 52.4692 |
| 2016 | 3 | 6 | 5 | 50 | 59 | 0.3 | 3.9 | 0.66 | 98 | 85.2625 | 53.2682 |
| 2016 | 3 | 6 | 6 | 0 | 59 | 0.3 | 3.9 | 0.68 | 98.1 | 85.2625 | 54.3336 |
| 2016 | 3 | 6 | 6 | 10 | 59 | 0.3 | 3.9 | 0.64 | 98.5 | 85.3281 | 51.4452 |
| 2016 | 3 | 6 | 6 | 20 | 59 | 0.3 | 3.9 | 0.68 | 99.5 | 85.3281 | 54.1107 |
| 2016 | 3 | 6 | 6 | 30 | 59 | 0.3 | 3.9 | 0.67 | 100.2 | 85.2625 | 53.2683 |
| 2016 | 3 | 6 | 6 | 40 | 59 | 0.3 | 3.9 | 0.66 | 101.5 | 85.3281 | 52.2448 |
| 2016 | 3 | 6 | 6 | 50 | 59 | 0.3 | 3.9 | 0.7 | 98.3 | 85.2625 | 56.4644 |
| 2016 | 3 | 6 | 7 | 0 | 59 | 0.3 | 3.9 | 0.69 | 97.1 | 85.3281 | 55.9766 |
| 2016 | 3 | 6 | 7 | 10 | 59 | 0.3 | 3.9 | 0.64 | 98.8 | 85.2625 | 51.4039 |
| 2016 | 3 | 6 | 7 | 20 | 59 | 0.3 | 3.9 | 0.61 | 97 | 85.3281 | 49.5793 |
| 2016 | 3 | 6 | 7 | 30 | 59 | 0.3 | 3.9 | 0.63 | 99 | 85.3281 | 50.379 |
| 2016 | 3 | 6 | 7 | 40 | 59 | 0.3 | 3.9 | 0.6 | 95.3 | 85.3937 | 48.8188 |
| 2016 | 3 | 6 | 7 | 50 | 59 | 0.3 | 3.9 | 0.61 | 98 | 85.3281 | 49.0462 |
| 2016 | 3 | 6 | 8 | 0 | 59 | 0.3 | 3.9 | 0.63 | 96.6 | 85.3937 | 50.9529 |
| 2016 | 3 | 6 | 8 | 10 | 59 | 0.3 | 3.9 | 0.66 | 98.3 | 85.3281 | 52.778 |
| 2016 | 3 | 6 | 8 | 20 | 59 | 0.3 | 3.9 | 0.68 | 101.5 | 85.3281 | 53.8442 |
| 2016 | 3 | 6 | 8 | 30 | 59 | 0.3 | 3.9 | 0.7 | 99.7 | 85.3937 | 56.0215 |
| 2016 | 3 | 6 | 8 | 40 | 59 | 0.3 | 3.9 | 0.67 | 99 | 85.3281 | 53.5776 |
| 2016 | 3 | 6 | 8 | 50 | 59 | 0.3 | 3.9 | 0.66 | 98 | 85.3281 | 53.3111 |
| 2016 | 3 | 6 | 9 | 0 | 59 | 0.3 | 3.9 | 0.66 | 98.3 | 85.3281 | 53.0445 |
| 2016 | 3 | 6 | 9 | 10 | 59 | 0.3 | 3.9 | 0.7 | 98.4 | 85.3281 | 55.9766 |
| 2016 | 3 | 6 | 9 | 20 | 59 | 0.3 | 3.9 | 0.7 | 98.3 | 85.3281 | 56.5097 |
| 2016 | 3 | 6 | 9 | 30 | 59 | 0.3 | 3.9 | 0.67 | 99.8 | 85.3281 | 53.8442 |
| 2016 | 3 | 6 | 9 | 40 | 59 | 0.3 | 3.9 | 0.69 | 100.9 | 85.3281 | 55.1769 |
| 2016 | 3 | 6 | 9 | 50 | 59 | 0.3 | 3.9 | 0.65 | 100.2 | 85.3281 | 51.9783 |
| 2016 | 3 | 6 | 10 | 0 | 59 | 0.3 | 3.9 | 0.68 | 97 | 85.3281 | 54.6438 |
| 2016 | 3 | 6 | 10 | 10 | 59 | 0.3 | 3.9 | 0.66 | 96.9 | 85.3281 | 53.0445 |

Reinhackle (0356)

| Year | Month | Day | Hour | Minute | Second | CellBegin | CellEnd | Speed | Direction | Area | Flow |
|------|-------|-----|------|--------|--------|-----------|---------|-------|-----------|---------|---------|
| 2016 | 3 | 6 | 10 | 20 | 59 | 0.3 | 3.9 | 0.68 | 98.1 | 85.3937 | 54.4207 |
| 2016 | 3 | 6 | 10 | 30 | 59 | 0.3 | 3.9 | 0.69 | 96 | 85.3937 | 55.7545 |
| 2016 | 3 | 6 | 10 | 40 | 59 | 0.3 | 3.9 | 0.7 | 98.6 | 85.3937 | 56.288 |
| 2016 | 3 | 6 | 10 | 50 | 59 | 0.3 | 3.9 | 0.69 | 97.1 | 85.3937 | 55.7544 |
| 2016 | 3 | 6 | 11 | 0 | 59 | 0.3 | 3.9 | 0.64 | 96.5 | 85.3937 | 51.4861 |
| 2016 | 3 | 6 | 11 | 10 | 59 | 0.3 | 3.9 | 0.69 | 97.4 | 85.4593 | 55.5321 |
| 2016 | 3 | 6 | 11 | 20 | 59 | 0.3 | 3.9 | 0.66 | 96.2 | 85.4593 | 53.6632 |
| 2016 | 3 | 6 | 11 | 30 | 59 | 0.3 | 3.9 | 0.66 | 98.3 | 85.4593 | 53.3962 |
| 2016 | 3 | 6 | 11 | 40 | 59 | 0.3 | 3.9 | 0.66 | 97.4 | 85.4593 | 53.1292 |
| 2016 | 3 | 6 | 11 | 50 | 59 | 0.3 | 3.9 | 0.67 | 95.6 | 85.3937 | 54.4204 |
| 2016 | 3 | 6 | 12 | 0 | 59 | 0.3 | 3.9 | 0.71 | 97.8 | 85.4593 | 56.8669 |
| 2016 | 3 | 6 | 12 | 10 | 59 | 0.3 | 3.9 | 0.7 | 95.4 | 85.3937 | 56.5545 |
| 2016 | 3 | 6 | 12 | 20 | 59 | 0.3 | 3.9 | 0.71 | 98 | 85.3937 | 56.8213 |
| 2016 | 3 | 6 | 12 | 30 | 59 | 0.3 | 3.9 | 0.71 | 95.3 | 85.3937 | 57.0881 |
| 2016 | 3 | 6 | 12 | 40 | 59 | 0.3 | 3.9 | 0.67 | 97.3 | 85.3937 | 54.4204 |
| 2016 | 3 | 6 | 12 | 50 | 59 | 0.3 | 3.9 | 0.7 | 98.6 | 85.4593 | 56.3329 |
| 2016 | 3 | 6 | 13 | 0 | 59 | 0.3 | 3.9 | 0.68 | 97.2 | 85.3937 | 54.9539 |
| 2016 | 3 | 6 | 13 | 10 | 59 | 0.3 | 3.9 | 0.68 | 100.3 | 85.3937 | 54.1536 |
| 2016 | 3 | 6 | 13 | 20 | 59 | 0.3 | 3.9 | 0.7 | 99.1 | 85.3937 | 56.5545 |
| 2016 | 3 | 6 | 13 | 30 | 59 | 0.3 | 3.9 | 0.7 | 97.8 | 85.3937 | 56.2877 |
| 2016 | 3 | 6 | 13 | 40 | 59 | 0.3 | 3.9 | 0.7 | 98.1 | 85.3937 | 56.021 |
| 2016 | 3 | 6 | 13 | 50 | 59 | 0.3 | 3.9 | 0.69 | 93.5 | 85.3937 | 56.2877 |
| 2016 | 3 | 6 | 14 | 0 | 59 | 0.3 | 3.9 | 0.67 | 97.9 | 85.3937 | 53.8868 |
| 2016 | 3 | 6 | 14 | 10 | 59 | 0.3 | 3.9 | 0.69 | 97.3 | 85.3937 | 56.021 |
| 2016 | 3 | 6 | 14 | 20 | 59 | 0.3 | 3.9 | 0.66 | 96.8 | 85.3937 | 53.3533 |
| 2016 | 3 | 6 | 14 | 30 | 59 | 0.3 | 3.9 | 0.67 | 94.7 | 85.3937 | 54.6872 |
| 2016 | 3 | 6 | 14 | 40 | 59 | 0.3 | 3.9 | 0.7 | 98.6 | 85.3937 | 56.2878 |
| 2016 | 3 | 6 | 14 | 50 | 59 | 0.3 | 3.9 | 0.64 | 98.2 | 85.3937 | 51.7527 |
| 2016 | 3 | 6 | 15 | 0 | 59 | 0.3 | 3.9 | 0.67 | 95.9 | 85.3937 | 53.8869 |
| 2016 | 3 | 6 | 15 | 10 | 59 | 0.3 | 3.9 | 0.7 | 98.6 | 85.3937 | 56.2878 |
| 2016 | 3 | 6 | 15 | 20 | 59 | 0.3 | 3.9 | 0.69 | 98.2 | 85.3937 | 55.4875 |
| 2016 | 3 | 6 | 15 | 30 | 59 | 0.3 | 3.9 | 0.71 | 97.5 | 85.3281 | 57.0423 |
| 2016 | 3 | 6 | 15 | 40 | 59 | 0.3 | 3.9 | 0.67 | 97 | 85.3281 | 54.3768 |
| 2016 | 3 | 6 | 15 | 50 | 59 | 0.3 | 3.9 | 0.7 | 97 | 85.3281 | 56.5093 |
| 2016 | 3 | 6 | 16 | 0 | 59 | 0.3 | 3.9 | 0.68 | 98.4 | 85.3281 | 54.3769 |
| 2016 | 3 | 6 | 16 | 10 | 59 | 0.3 | 3.9 | 0.69 | 96.8 | 85.3281 | 55.7096 |
| 2016 | 3 | 6 | 16 | 20 | 59 | 0.3 | 3.9 | 0.69 | 96.3 | 85.3937 | 56.0211 |
| 2016 | 3 | 6 | 16 | 30 | 59 | 0.3 | 3.9 | 0.68 | 98.6 | 85.3281 | 54.6434 |
| 2016 | 3 | 6 | 16 | 40 | 59 | 0.3 | 3.9 | 0.68 | 95.8 | 85.3937 | 54.6873 |
| 2016 | 3 | 6 | 16 | 50 | 59 | 0.3 | 3.9 | 0.68 | 98.8 | 85.3281 | 54.91 |
| 2016 | 3 | 6 | 17 | 0 | 59 | 0.3 | 3.9 | 0.68 | 98.6 | 85.3281 | 54.91 |
| 2016 | 3 | 6 | 17 | 10 | 59 | 0.3 | 3.9 | 0.69 | 97.9 | 85.3281 | 55.7097 |
| 2016 | 3 | 6 | 17 | 20 | 59 | 0.3 | 3.9 | 0.68 | 96.9 | 85.3281 | 55.1766 |
| 2016 | 3 | 6 | 17 | 30 | 59 | 0.3 | 3.9 | 0.68 | 98.6 | 85.3281 | 54.3769 |
| 2016 | 3 | 6 | 17 | 40 | 59 | 0.3 | 3.9 | 0.66 | 100.9 | 85.3281 | 52.5111 |
| 2016 | 3 | 6 | 17 | 50 | 59 | 0.3 | 3.9 | 0.68 | 99.2 | 85.3281 | 54.3769 |

Reinhackle (0356)

| Year | Month | Day | Hour | Minute | Second | CellBegin | CellEnd | Speed | Direction | Area | Flow |
|------|-------|-----|------|--------|--------|-----------|---------|-------|-----------|---------|---------|
| 2016 | 3 | 6 | 18 | 0 | 59 | 0.3 | 3.9 | 0.7 | 95.4 | 85.3281 | 56.5094 |
| 2016 | 3 | 6 | 18 | 10 | 59 | 0.3 | 3.9 | 0.73 | 101.5 | 85.3281 | 57.8422 |
| 2016 | 3 | 6 | 18 | 20 | 59 | 0.3 | 3.9 | 0.68 | 98.6 | 85.3281 | 54.377 |
| 2016 | 3 | 6 | 18 | 30 | 59 | 0.3 | 3.9 | 0.68 | 98.8 | 85.3281 | 54.9101 |
| 2016 | 3 | 6 | 18 | 40 | 59 | 0.3 | 3.9 | 0.66 | 102 | 85.3281 | 52.7776 |
| 2016 | 3 | 6 | 18 | 50 | 59 | 0.3 | 3.9 | 0.67 | 99.9 | 85.3281 | 53.5773 |
| 2016 | 3 | 6 | 19 | 0 | 59 | 0.3 | 3.9 | 0.7 | 98.9 | 85.3281 | 55.9763 |
| 2016 | 3 | 6 | 19 | 10 | 59 | 0.3 | 3.9 | 0.7 | 100 | 85.3281 | 55.7097 |
| 2016 | 3 | 6 | 19 | 20 | 59 | 0.3 | 3.9 | 0.64 | 99.4 | 85.3281 | 51.4449 |
| 2016 | 3 | 6 | 19 | 30 | 59 | 0.3 | 3.9 | 0.66 | 98 | 85.2625 | 53.0017 |
| 2016 | 3 | 6 | 19 | 40 | 59 | 0.3 | 3.9 | 0.68 | 100.5 | 85.3281 | 54.6436 |
| 2016 | 3 | 6 | 19 | 50 | 59 | 0.3 | 3.9 | 0.69 | 97.4 | 85.3281 | 55.7098 |
| 2016 | 3 | 6 | 20 | 0 | 59 | 0.3 | 3.9 | 0.73 | 99.1 | 85.3281 | 58.3753 |
| 2016 | 3 | 6 | 20 | 10 | 59 | 0.3 | 3.9 | 0.7 | 100.6 | 85.2625 | 55.6651 |
| 2016 | 3 | 6 | 20 | 20 | 59 | 0.3 | 3.9 | 0.71 | 99.1 | 85.3281 | 56.776 |
| 2016 | 3 | 6 | 20 | 30 | 59 | 0.3 | 3.9 | 0.66 | 102.3 | 85.3281 | 52.5112 |
| 2016 | 3 | 6 | 20 | 40 | 59 | 0.3 | 3.9 | 0.74 | 98.9 | 85.3281 | 59.7081 |
| 2016 | 3 | 6 | 20 | 50 | 59 | 0.3 | 3.9 | 0.7 | 98.9 | 85.3281 | 55.9764 |
| 2016 | 3 | 6 | 21 | 0 | 59 | 0.3 | 3.9 | 0.72 | 98.6 | 85.2625 | 57.7959 |
| 2016 | 3 | 6 | 21 | 10 | 59 | 0.3 | 3.9 | 0.71 | 100.3 | 85.2625 | 56.9968 |
| 2016 | 3 | 6 | 21 | 20 | 59 | 0.3 | 3.9 | 0.7 | 98.1 | 85.2625 | 56.4642 |
| 2016 | 3 | 6 | 21 | 30 | 59 | 0.3 | 3.9 | 0.7 | 98.9 | 85.2625 | 55.9315 |
| 2016 | 3 | 6 | 21 | 40 | 59 | 0.3 | 3.9 | 0.72 | 97.6 | 85.2625 | 57.7959 |
| 2016 | 3 | 6 | 21 | 50 | 59 | 0.3 | 3.9 | 0.75 | 98.1 | 85.2625 | 59.9266 |
| 2016 | 3 | 6 | 22 | 0 | 59 | 0.3 | 3.9 | 0.69 | 99.6 | 85.2625 | 54.8662 |
| 2016 | 3 | 6 | 22 | 10 | 59 | 0.3 | 3.9 | 0.71 | 98.2 | 85.2625 | 57.2633 |
| 2016 | 3 | 6 | 22 | 20 | 59 | 0.3 | 3.9 | 0.64 | 100.3 | 85.2625 | 51.1375 |
| 2016 | 3 | 6 | 22 | 30 | 59 | 0.3 | 3.9 | 0.67 | 99.8 | 85.2625 | 53.8009 |
| 2016 | 3 | 6 | 22 | 40 | 59 | 0.3 | 3.9 | 0.66 | 100.5 | 85.2625 | 53.0019 |
| 2016 | 3 | 6 | 22 | 50 | 59 | 0.3 | 3.9 | 0.72 | 97.9 | 85.2625 | 57.796 |
| 2016 | 3 | 6 | 23 | 0 | 59 | 0.3 | 3.9 | 0.7 | 96.5 | 85.1969 | 56.1528 |
| 2016 | 3 | 6 | 23 | 10 | 59 | 0.3 | 3.9 | 0.7 | 98.3 | 85.1969 | 56.419 |
| 2016 | 3 | 6 | 23 | 20 | 59 | 0.3 | 3.9 | 0.7 | 99.7 | 85.1969 | 56.1529 |
| 2016 | 3 | 6 | 23 | 30 | 59 | 0.3 | 3.9 | 0.71 | 100.7 | 85.1969 | 56.419 |
| 2016 | 3 | 6 | 23 | 40 | 59 | 0.3 | 3.9 | 0.71 | 99 | 85.1969 | 56.9513 |
| 2016 | 3 | 6 | 23 | 50 | 59 | 0.3 | 3.9 | 0.67 | 98.5 | 85.1969 | 53.4917 |
| 2016 | 3 | 7 | 0 | 0 | 59 | 0.3 | 3.9 | 0.7 | 100.3 | 85.1969 | 55.8868 |
| 2016 | 3 | 7 | 0 | 10 | 59 | 0.3 | 3.9 | 0.68 | 96.9 | 85.1969 | 55.0885 |
| 2016 | 3 | 7 | 0 | 20 | 59 | 0.3 | 3.9 | 0.7 | 97.6 | 85.1969 | 55.8869 |
| 2016 | 3 | 7 | 0 | 30 | 59 | 0.3 | 3.9 | 0.66 | 98.3 | 85.1969 | 52.6934 |
| 2016 | 3 | 7 | 0 | 40 | 59 | 0.3 | 3.9 | 0.7 | 97.3 | 85.1969 | 56.153 |
| 2016 | 3 | 7 | 0 | 50 | 59 | 0.3 | 3.9 | 0.71 | 100.6 | 85.1969 | 56.9515 |
| 2016 | 3 | 7 | 1 | 0 | 59 | 0.3 | 3.9 | 0.69 | 99.3 | 85.1969 | 55.0886 |
| 2016 | 3 | 7 | 1 | 10 | 59 | 0.3 | 3.9 | 0.74 | 99.9 | 85.1969 | 59.3467 |
| 2016 | 3 | 7 | 1 | 20 | 59 | 0.3 | 3.9 | 0.68 | 99.7 | 85.1969 | 54.2902 |
| 2016 | 3 | 7 | 1 | 30 | 59 | 0.3 | 3.9 | 0.7 | 98.6 | 85.1969 | 56.4193 |

Reinhackle (0356)

| Year | Month | Day | Hour | Minute | Second | CellBegin | CellEnd | Speed | Direction | Area | Flow |
|------|-------|-----|------|--------|--------|-----------|---------|-------|-----------|---------|---------|
| 2016 | 3 | 7 | 1 | 40 | 59 | 0.3 | 3.9 | 0.68 | 100.5 | 85.1312 | 54.5125 |
| 2016 | 3 | 7 | 1 | 50 | 59 | 0.3 | 3.9 | 0.7 | 96.2 | 85.1312 | 56.1081 |
| 2016 | 3 | 7 | 2 | 0 | 59 | 0.3 | 3.9 | 0.72 | 98.7 | 85.1312 | 57.4376 |
| 2016 | 3 | 7 | 2 | 10 | 59 | 0.3 | 3.9 | 0.7 | 99.2 | 85.1312 | 56.1081 |
| 2016 | 3 | 7 | 2 | 20 | 59 | 0.3 | 3.9 | 0.71 | 99.6 | 85.1312 | 56.6399 |
| 2016 | 3 | 7 | 2 | 30 | 59 | 0.3 | 3.9 | 0.69 | 98.5 | 85.1312 | 55.3104 |
| 2016 | 3 | 7 | 2 | 40 | 59 | 0.3 | 3.9 | 0.69 | 98.8 | 85.1312 | 55.0445 |
| 2016 | 3 | 7 | 2 | 50 | 59 | 0.3 | 3.9 | 0.7 | 100 | 85.1312 | 55.5763 |
| 2016 | 3 | 7 | 3 | 0 | 59 | 0.3 | 3.9 | 0.69 | 101 | 85.1312 | 54.7786 |
| 2016 | 3 | 7 | 3 | 10 | 59 | 0.3 | 3.9 | 0.69 | 100.6 | 85.1312 | 55.3105 |
| 2016 | 3 | 7 | 3 | 20 | 59 | 0.3 | 3.9 | 0.7 | 100 | 85.1312 | 55.5764 |
| 2016 | 3 | 7 | 3 | 30 | 59 | 0.3 | 3.9 | 0.71 | 99 | 85.1312 | 56.906 |
| 2016 | 3 | 7 | 3 | 40 | 59 | 0.3 | 3.9 | 0.71 | 100.4 | 85.1312 | 56.6401 |
| 2016 | 3 | 7 | 3 | 50 | 59 | 0.3 | 3.9 | 0.66 | 97.4 | 85.1312 | 52.9173 |
| 2016 | 3 | 7 | 4 | 0 | 59 | 0.3 | 3.9 | 0.69 | 99 | 85.1312 | 55.3106 |
| 2016 | 3 | 7 | 4 | 10 | 59 | 0.3 | 3.9 | 0.71 | 99.6 | 85.1312 | 56.6402 |
| 2016 | 3 | 7 | 4 | 20 | 59 | 0.3 | 3.9 | 0.74 | 98.7 | 85.1312 | 59.0334 |
| 2016 | 3 | 7 | 4 | 30 | 59 | 0.3 | 3.9 | 0.66 | 100.1 | 85.1312 | 52.3855 |
| 2016 | 3 | 7 | 4 | 40 | 59 | 0.3 | 3.9 | 0.65 | 97.8 | 85.1312 | 52.1196 |
| 2016 | 3 | 7 | 4 | 50 | 59 | 0.3 | 3.9 | 0.71 | 95.9 | 85.1312 | 56.9061 |
| 2016 | 3 | 7 | 5 | 0 | 59 | 0.3 | 3.9 | 0.7 | 100 | 85.1312 | 55.5766 |
| 2016 | 3 | 7 | 5 | 10 | 59 | 0.3 | 3.9 | 0.71 | 98.5 | 85.1312 | 57.1721 |
| 2016 | 3 | 7 | 5 | 20 | 59 | 0.3 | 3.9 | 0.65 | 100.8 | 85.1312 | 51.5878 |
| 2016 | 3 | 7 | 5 | 30 | 59 | 0.3 | 3.9 | 0.68 | 98.6 | 85.1312 | 54.5129 |
| 2016 | 3 | 7 | 5 | 40 | 59 | 0.3 | 3.9 | 0.68 | 99.4 | 85.1312 | 54.513 |
| 2016 | 3 | 7 | 5 | 50 | 59 | 0.3 | 3.9 | 0.68 | 97.7 | 85.1312 | 54.7789 |
| 2016 | 3 | 7 | 6 | 0 | 59 | 0.3 | 3.9 | 0.67 | 100.2 | 85.1312 | 53.1834 |
| 2016 | 3 | 7 | 6 | 10 | 59 | 0.3 | 3.9 | 0.72 | 100.2 | 85.1312 | 57.704 |
| 2016 | 3 | 7 | 6 | 20 | 59 | 0.3 | 3.9 | 0.65 | 99 | 85.1312 | 51.8538 |
| 2016 | 3 | 7 | 6 | 30 | 59 | 0.3 | 3.9 | 0.67 | 95.9 | 85.1312 | 53.9812 |
| 2016 | 3 | 7 | 6 | 40 | 59 | 0.3 | 3.9 | 0.61 | 99.7 | 85.1312 | 48.397 |
| 2016 | 3 | 7 | 6 | 50 | 59 | 0.3 | 3.9 | 0.65 | 97.3 | 85.1312 | 51.8539 |
| 2016 | 3 | 7 | 7 | 0 | 59 | 0.3 | 3.9 | 0.67 | 98.8 | 85.1312 | 53.4494 |
| 2016 | 3 | 7 | 7 | 10 | 59 | 0.3 | 3.9 | 0.67 | 101.5 | 85.1312 | 53.4494 |
| 2016 | 3 | 7 | 7 | 20 | 59 | 0.3 | 3.9 | 0.66 | 98.5 | 85.1312 | 53.1835 |
| 2016 | 3 | 7 | 7 | 30 | 59 | 0.3 | 3.9 | 0.61 | 97.1 | 85.1312 | 48.9288 |
| 2016 | 3 | 7 | 7 | 40 | 59 | 0.3 | 3.9 | 0.62 | 99.4 | 85.1312 | 49.7266 |
| 2016 | 3 | 7 | 7 | 50 | 59 | 0.3 | 3.9 | 0.61 | 96.8 | 85.1312 | 48.9288 |
| 2016 | 3 | 7 | 8 | 0 | 59 | 0.3 | 3.9 | 0.61 | 98 | 85.1312 | 48.9288 |
| 2016 | 3 | 7 | 8 | 10 | 59 | 0.3 | 3.9 | 0.66 | 97.7 | 85.1312 | 52.9176 |
| 2016 | 3 | 7 | 8 | 20 | 59 | 0.3 | 3.9 | 0.61 | 97.5 | 85.1312 | 48.6629 |
| 2016 | 3 | 7 | 8 | 30 | 59 | 0.3 | 3.9 | 0.63 | 96.5 | 85.1312 | 51.0562 |
| 2016 | 3 | 7 | 8 | 40 | 59 | 0.3 | 3.9 | 0.59 | 95.4 | 85.1312 | 47.5992 |
| 2016 | 3 | 7 | 8 | 50 | 59 | 0.3 | 3.9 | 0.6 | 98.5 | 85.1969 | 48.1698 |
| 2016 | 3 | 7 | 9 | 0 | 59 | 0.3 | 3.9 | 0.62 | 96.4 | 85.1969 | 50.0327 |
| 2016 | 3 | 7 | 9 | 10 | 59 | 0.3 | 3.9 | 0.63 | 99.4 | 85.1312 | 49.9925 |

Reinhackle (0356)

| Year | Month | Day | Hour | Minute | Second | CellBegin | CellEnd | Speed | Direction | Area | Flow |
|------|-------|-----|------|--------|--------|-----------|---------|-------|-----------|---------|---------|
| 2016 | 3 | 7 | 9 | 20 | 59 | 0.3 | 3.9 | 0.6 | 98.1 | 85.1969 | 48.4359 |
| 2016 | 3 | 7 | 9 | 30 | 59 | 0.3 | 3.9 | 0.61 | 100.3 | 85.1969 | 48.4359 |
| 2016 | 3 | 7 | 9 | 40 | 59 | 0.3 | 3.9 | 0.63 | 101.1 | 85.1969 | 50.0327 |
| 2016 | 3 | 7 | 9 | 50 | 59 | 0.3 | 3.9 | 0.63 | 97.1 | 85.2625 | 51.1383 |
| 2016 | 3 | 7 | 10 | 0 | 59 | 0.3 | 3.9 | 0.66 | 98.8 | 85.1969 | 53.2263 |
| 2016 | 3 | 7 | 10 | 10 | 59 | 0.3 | 3.9 | 0.62 | 100.1 | 85.1969 | 49.2343 |
| 2016 | 3 | 7 | 10 | 20 | 59 | 0.3 | 3.9 | 0.66 | 99.7 | 85.1969 | 52.9602 |
| 2016 | 3 | 7 | 10 | 30 | 59 | 0.3 | 3.9 | 0.67 | 98.4 | 85.1969 | 53.7586 |
| 2016 | 3 | 7 | 10 | 40 | 59 | 0.3 | 3.9 | 0.68 | 100.9 | 85.1969 | 54.0247 |
| 2016 | 3 | 7 | 10 | 50 | 59 | 0.3 | 3.9 | 0.59 | 100.3 | 85.1969 | 46.8391 |
| 2016 | 3 | 7 | 11 | 0 | 59 | 0.3 | 3.9 | 0.64 | 98.5 | 85.1969 | 51.6295 |
| 2016 | 3 | 7 | 11 | 10 | 59 | 0.3 | 3.9 | 0.64 | 97.1 | 85.1969 | 51.6295 |
| 2016 | 3 | 7 | 11 | 20 | 59 | 0.3 | 3.9 | 0.65 | 102 | 85.1969 | 51.3634 |
| 2016 | 3 | 7 | 11 | 30 | 59 | 0.3 | 3.9 | 0.66 | 99.5 | 85.1969 | 52.694 |
| 2016 | 3 | 7 | 11 | 40 | 59 | 0.3 | 3.9 | 0.64 | 100.3 | 85.1969 | 51.0972 |
| 2016 | 3 | 7 | 11 | 50 | 59 | 0.3 | 3.9 | 0.67 | 100.7 | 85.1969 | 53.4924 |
| 2016 | 3 | 7 | 12 | 0 | 59 | 0.3 | 3.9 | 0.68 | 100.2 | 85.1969 | 54.5569 |
| 2016 | 3 | 7 | 12 | 10 | 59 | 0.3 | 3.9 | 0.61 | 99.2 | 85.1969 | 49.2342 |
| 2016 | 3 | 7 | 12 | 20 | 59 | 0.3 | 3.9 | 0.62 | 102.9 | 85.1969 | 48.9681 |
| 2016 | 3 | 7 | 12 | 30 | 59 | 0.3 | 3.9 | 0.66 | 103.5 | 85.1969 | 52.1616 |
| 2016 | 3 | 7 | 12 | 40 | 59 | 0.3 | 3.9 | 0.65 | 100.2 | 85.2625 | 51.6709 |
| 2016 | 3 | 7 | 12 | 50 | 59 | 0.3 | 3.9 | 0.64 | 101.2 | 85.2625 | 51.1382 |
| 2016 | 3 | 7 | 13 | 0 | 59 | 0.3 | 3.9 | 0.68 | 103.8 | 85.2625 | 53.2689 |
| 2016 | 3 | 7 | 13 | 10 | 59 | 0.3 | 3.9 | 0.67 | 101.3 | 85.2625 | 53.5353 |
| 2016 | 3 | 7 | 13 | 20 | 59 | 0.3 | 3.9 | 0.68 | 102 | 85.2625 | 53.8016 |
| 2016 | 3 | 7 | 13 | 30 | 59 | 0.3 | 3.9 | 0.73 | 100.9 | 85.2625 | 58.3295 |
| 2016 | 3 | 7 | 13 | 40 | 59 | 0.3 | 3.9 | 0.65 | 99.9 | 85.2625 | 51.6709 |
| 2016 | 3 | 7 | 13 | 50 | 59 | 0.3 | 3.9 | 0.68 | 100.2 | 85.2625 | 54.6007 |
| 2016 | 3 | 7 | 14 | 0 | 59 | 0.3 | 3.9 | 0.66 | 100.5 | 85.1969 | 52.9601 |
| 2016 | 3 | 7 | 14 | 10 | 59 | 0.3 | 3.9 | 0.64 | 103.9 | 85.2625 | 50.6055 |
| 2016 | 3 | 7 | 14 | 20 | 59 | 0.3 | 3.9 | 0.67 | 100.7 | 85.2625 | 53.5353 |
| 2016 | 3 | 7 | 14 | 30 | 59 | 0.3 | 3.9 | 0.68 | 102.2 | 85.2625 | 54.068 |
| 2016 | 3 | 7 | 14 | 40 | 59 | 0.3 | 3.9 | 0.68 | 103.4 | 85.2625 | 53.8017 |
| 2016 | 3 | 7 | 14 | 50 | 59 | 0.3 | 3.9 | 0.67 | 100.7 | 85.2625 | 53.8017 |
| 2016 | 3 | 7 | 15 | 0 | 59 | 0.3 | 3.9 | 0.67 | 98.4 | 85.2625 | 53.8017 |
| 2016 | 3 | 7 | 15 | 10 | 59 | 0.3 | 3.9 | 0.67 | 99.4 | 85.2625 | 53.269 |
| 2016 | 3 | 7 | 15 | 20 | 59 | 0.3 | 3.9 | 0.7 | 99.5 | 85.2625 | 55.6661 |
| 2016 | 3 | 7 | 15 | 30 | 59 | 0.3 | 3.9 | 0.63 | 101.4 | 85.2625 | 50.0728 |
| 2016 | 3 | 7 | 15 | 40 | 59 | 0.3 | 3.9 | 0.67 | 102.1 | 85.2625 | 53.5353 |
| 2016 | 3 | 7 | 15 | 50 | 59 | 0.3 | 3.9 | 0.68 | 100.8 | 85.3937 | 54.6884 |
| 2016 | 3 | 7 | 16 | 0 | 59 | 0.3 | 3.9 | 0.67 | 100.8 | 85.3937 | 53.3545 |
| 2016 | 3 | 7 | 16 | 10 | 59 | 0.3 | 3.9 | 0.71 | 99 | 85.4593 | 57.1351 |
| 2016 | 3 | 7 | 16 | 20 | 59 | 0.3 | 3.9 | 0.69 | 101 | 85.4593 | 54.7322 |
| 2016 | 3 | 7 | 16 | 30 | 59 | 0.3 | 3.9 | 0.69 | 98.2 | 85.4593 | 55.2662 |
| 2016 | 3 | 7 | 16 | 40 | 59 | 0.3 | 3.9 | 0.7 | 99.5 | 85.5906 | 55.8896 |
| 2016 | 3 | 7 | 16 | 50 | 59 | 0.3 | 3.9 | 0.68 | 98.3 | 85.6562 | 54.8638 |

Reinhackle (0356)

| Year | Month | Day | Hour | Minute | Second | CellBegin | CellEnd | Speed | Direction | Area | Flow |
|------|-------|-----|------|--------|--------|-----------|---------|-------|-----------|---------|---------|
| 2016 | 3 | 7 | 17 | 0 | 59 | 0.3 | 3.9 | 0.7 | 98.6 | 85.6562 | 56.7373 |
| 2016 | 3 | 7 | 17 | 10 | 59 | 0.3 | 3.9 | 0.7 | 98.9 | 85.7218 | 56.2469 |
| 2016 | 3 | 7 | 17 | 20 | 59 | 0.3 | 3.9 | 0.69 | 98.7 | 85.7218 | 55.9791 |
| 2016 | 3 | 7 | 17 | 30 | 59 | 0.3 | 3.9 | 0.66 | 97.7 | 85.7218 | 53.3007 |
| 2016 | 3 | 7 | 17 | 40 | 59 | 0.3 | 3.9 | 0.69 | 99.3 | 85.7874 | 55.4877 |
| 2016 | 3 | 7 | 17 | 50 | 59 | 0.3 | 3.9 | 0.71 | 98 | 85.7874 | 57.3641 |
| 2016 | 3 | 7 | 18 | 0 | 59 | 0.3 | 3.9 | 0.71 | 99.3 | 85.7874 | 57.096 |
| 2016 | 3 | 7 | 18 | 10 | 59 | 0.3 | 3.9 | 0.7 | 99.5 | 85.853 | 56.0686 |
| 2016 | 3 | 7 | 18 | 20 | 59 | 0.3 | 3.9 | 0.7 | 99.8 | 85.853 | 56.0686 |
| 2016 | 3 | 7 | 18 | 30 | 59 | 0.3 | 3.9 | 0.7 | 98.4 | 85.853 | 56.6051 |
| 2016 | 3 | 7 | 18 | 40 | 59 | 0.3 | 3.9 | 0.72 | 98.4 | 85.853 | 58.483 |
| 2016 | 3 | 7 | 18 | 50 | 59 | 0.3 | 3.9 | 0.68 | 99.7 | 85.9186 | 55.0394 |
| 2016 | 3 | 7 | 19 | 0 | 59 | 0.3 | 3.9 | 0.68 | 97.8 | 85.9186 | 55.0394 |
| 2016 | 3 | 7 | 19 | 10 | 59 | 0.3 | 3.9 | 0.72 | 98.6 | 85.9186 | 58.2612 |
| 2016 | 3 | 7 | 19 | 20 | 59 | 0.3 | 3.9 | 0.72 | 97.3 | 85.9186 | 58.7982 |
| 2016 | 3 | 7 | 19 | 30 | 59 | 0.3 | 3.9 | 0.72 | 99.5 | 85.9843 | 58.0389 |
| 2016 | 3 | 7 | 19 | 40 | 59 | 0.3 | 3.9 | 0.73 | 98.2 | 85.9843 | 59.3824 |
| 2016 | 3 | 7 | 19 | 50 | 59 | 0.3 | 3.9 | 0.74 | 99.7 | 85.9843 | 59.6511 |
| 2016 | 3 | 7 | 20 | 0 | 59 | 0.3 | 3.9 | 0.68 | 99.7 | 85.9843 | 54.8145 |
| 2016 | 3 | 7 | 20 | 10 | 59 | 0.3 | 3.9 | 0.72 | 96.3 | 85.9843 | 58.5763 |
| 2016 | 3 | 7 | 20 | 20 | 59 | 0.3 | 3.9 | 0.69 | 100.4 | 86.0499 | 55.9339 |
| 2016 | 3 | 7 | 20 | 30 | 59 | 0.3 | 3.9 | 0.7 | 96.8 | 86.0499 | 56.7406 |
| 2016 | 3 | 7 | 20 | 40 | 59 | 0.3 | 3.9 | 0.68 | 100.6 | 86.0499 | 54.8582 |
| 2016 | 3 | 7 | 20 | 50 | 59 | 0.3 | 3.9 | 0.72 | 95.5 | 86.0499 | 58.623 |
| 2016 | 3 | 7 | 21 | 0 | 59 | 0.3 | 3.9 | 0.68 | 98.1 | 86.0499 | 55.1272 |
| 2016 | 3 | 7 | 21 | 10 | 59 | 0.3 | 3.9 | 0.7 | 96.2 | 86.1155 | 56.7858 |
| 2016 | 3 | 7 | 21 | 20 | 59 | 0.3 | 3.9 | 0.72 | 96.5 | 86.1155 | 58.6697 |
| 2016 | 3 | 7 | 21 | 30 | 59 | 0.3 | 3.9 | 0.7 | 98.9 | 86.1811 | 56.831 |
| 2016 | 3 | 7 | 21 | 40 | 59 | 0.3 | 3.9 | 0.73 | 96.2 | 86.1811 | 59.7937 |
| 2016 | 3 | 7 | 21 | 50 | 59 | 0.3 | 3.9 | 0.73 | 96.2 | 86.2467 | 59.8413 |
| 2016 | 3 | 7 | 22 | 0 | 59 | 0.3 | 3.9 | 0.69 | 97.1 | 86.2467 | 56.337 |
| 2016 | 3 | 7 | 22 | 10 | 59 | 0.3 | 3.9 | 0.7 | 98.1 | 86.3123 | 57.1911 |
| 2016 | 3 | 7 | 22 | 20 | 59 | 0.3 | 3.9 | 0.74 | 100.5 | 86.3123 | 59.619 |
| 2016 | 3 | 7 | 22 | 30 | 59 | 0.3 | 3.9 | 0.69 | 98.7 | 86.3123 | 56.3818 |
| 2016 | 3 | 7 | 22 | 40 | 59 | 0.3 | 3.9 | 0.67 | 98.2 | 86.3123 | 54.4934 |
| 2016 | 3 | 7 | 22 | 50 | 59 | 0.3 | 3.9 | 0.71 | 98.8 | 86.3123 | 57.4609 |
| 2016 | 3 | 7 | 23 | 0 | 59 | 0.3 | 3.9 | 0.68 | 96.4 | 86.3123 | 55.5725 |
| 2016 | 3 | 7 | 23 | 10 | 59 | 0.3 | 3.9 | 0.72 | 97.8 | 86.378 | 58.8564 |
| 2016 | 3 | 7 | 23 | 20 | 59 | 0.3 | 3.9 | 0.71 | 97.8 | 86.378 | 57.5065 |
| 2016 | 3 | 7 | 23 | 30 | 59 | 0.3 | 3.9 | 0.68 | 98.4 | 86.378 | 55.0766 |
| 2016 | 3 | 7 | 23 | 40 | 59 | 0.3 | 3.9 | 0.7 | 95.9 | 86.378 | 57.5065 |
| 2016 | 3 | 7 | 23 | 50 | 59 | 0.3 | 3.9 | 0.71 | 96.6 | 86.378 | 58.3165 |
| 2016 | 3 | 8 | 0 | 0 | 59 | 0.3 | 3.9 | 0.71 | 99.3 | 86.378 | 57.5065 |
| 2016 | 3 | 8 | 0 | 10 | 59 | 0.3 | 3.9 | 0.72 | 97.4 | 86.378 | 58.5865 |
| 2016 | 3 | 8 | 0 | 20 | 59 | 0.3 | 3.9 | 0.7 | 96.4 | 86.4436 | 57.5521 |
| 2016 | 3 | 8 | 0 | 30 | 59 | 0.3 | 3.9 | 0.7 | 96.4 | 86.4436 | 57.5521 |

Reinhackle (0356)

| Year | Month | Day | Hour | Minute | Second | CellBegin | CellEnd | Speed | Direction | Area | Flow |
|------|-------|-----|------|--------|--------|-----------|---------|-------|-----------|---------|---------|
| 2016 | 3 | 8 | 0 | 40 | 59 | 0.3 | 3.9 | 0.72 | 98.6 | 86.4436 | 58.6329 |
| 2016 | 3 | 8 | 0 | 50 | 59 | 0.3 | 3.9 | 0.7 | 97.2 | 86.4436 | 57.5522 |
| 2016 | 3 | 8 | 1 | 0 | 59 | 0.3 | 3.9 | 0.75 | 97.6 | 86.4436 | 61.0648 |
| 2016 | 3 | 8 | 1 | 10 | 59 | 0.3 | 3.9 | 0.73 | 98.5 | 86.4436 | 59.7138 |
| 2016 | 3 | 8 | 1 | 20 | 59 | 0.3 | 3.9 | 0.72 | 96.3 | 86.4436 | 58.633 |
| 2016 | 3 | 8 | 1 | 30 | 59 | 0.3 | 3.9 | 0.7 | 98.9 | 86.4436 | 56.7416 |
| 2016 | 3 | 8 | 1 | 40 | 59 | 0.3 | 3.9 | 0.71 | 97.9 | 86.4436 | 58.0926 |
| 2016 | 3 | 8 | 1 | 50 | 59 | 0.3 | 3.9 | 0.69 | 99.3 | 86.4436 | 55.9311 |
| 2016 | 3 | 8 | 2 | 0 | 59 | 0.3 | 3.9 | 0.69 | 98.5 | 86.4436 | 56.2013 |
| 2016 | 3 | 8 | 2 | 10 | 59 | 0.3 | 3.9 | 0.67 | 97.3 | 86.4436 | 55.1205 |
| 2016 | 3 | 8 | 2 | 20 | 59 | 0.3 | 3.9 | 0.69 | 99.2 | 86.4436 | 56.4715 |
| 2016 | 3 | 8 | 2 | 30 | 59 | 0.3 | 3.9 | 0.72 | 98.1 | 86.4436 | 58.6331 |
| 2016 | 3 | 8 | 2 | 40 | 59 | 0.3 | 3.9 | 0.74 | 96.3 | 86.4436 | 60.7947 |
| 2016 | 3 | 8 | 2 | 50 | 59 | 0.3 | 3.9 | 0.7 | 98.1 | 86.4436 | 57.2822 |
| 2016 | 3 | 8 | 3 | 0 | 59 | 0.3 | 3.9 | 0.73 | 99 | 86.4436 | 59.7139 |
| 2016 | 3 | 8 | 3 | 10 | 59 | 0.3 | 3.9 | 0.7 | 100.8 | 86.4436 | 56.7418 |
| 2016 | 3 | 8 | 3 | 20 | 59 | 0.3 | 3.9 | 0.72 | 98.6 | 86.4436 | 58.9034 |
| 2016 | 3 | 8 | 3 | 30 | 59 | 0.3 | 3.9 | 0.65 | 96.1 | 86.4436 | 53.4994 |
| 2016 | 3 | 8 | 3 | 40 | 59 | 0.3 | 3.9 | 0.67 | 100.7 | 86.4436 | 54.5802 |
| 2016 | 3 | 8 | 3 | 50 | 59 | 0.3 | 3.9 | 0.69 | 97.7 | 86.4436 | 56.2015 |
| 2016 | 3 | 8 | 4 | 0 | 59 | 0.3 | 3.9 | 0.73 | 98.2 | 86.4436 | 59.7141 |
| 2016 | 3 | 8 | 4 | 10 | 59 | 0.3 | 3.9 | 0.72 | 98.4 | 86.4436 | 58.9035 |
| 2016 | 3 | 8 | 4 | 20 | 59 | 0.3 | 3.9 | 0.71 | 98.8 | 86.4436 | 57.8227 |
| 2016 | 3 | 8 | 4 | 30 | 59 | 0.3 | 3.9 | 0.7 | 98.9 | 86.4436 | 57.0121 |
| 2016 | 3 | 8 | 4 | 40 | 59 | 0.3 | 3.9 | 0.72 | 97.9 | 86.5092 | 58.4094 |
| 2016 | 3 | 8 | 4 | 50 | 59 | 0.3 | 3.9 | 0.76 | 99.2 | 86.4436 | 61.6055 |
| 2016 | 3 | 8 | 5 | 0 | 59 | 0.3 | 3.9 | 0.71 | 97.9 | 86.5092 | 58.139 |
| 2016 | 3 | 8 | 5 | 10 | 59 | 0.3 | 3.9 | 0.7 | 98.9 | 86.4436 | 57.0122 |
| 2016 | 3 | 8 | 5 | 20 | 59 | 0.3 | 3.9 | 0.73 | 101.2 | 86.4436 | 58.9036 |
| 2016 | 3 | 8 | 5 | 30 | 59 | 0.3 | 3.9 | 0.72 | 98.9 | 86.4436 | 58.6334 |
| 2016 | 3 | 8 | 5 | 40 | 59 | 0.3 | 3.9 | 0.75 | 97.2 | 86.4436 | 61.6056 |
| 2016 | 3 | 8 | 5 | 50 | 59 | 0.3 | 3.9 | 0.72 | 99.8 | 86.4436 | 58.093 |
| 2016 | 3 | 8 | 6 | 0 | 59 | 0.3 | 3.9 | 0.7 | 99.7 | 86.4436 | 57.0122 |
| 2016 | 3 | 8 | 6 | 10 | 59 | 0.3 | 3.9 | 0.73 | 99.3 | 86.4436 | 59.4441 |
| 2016 | 3 | 8 | 6 | 20 | 59 | 0.3 | 3.9 | 0.72 | 99.5 | 86.4436 | 58.0931 |
| 2016 | 3 | 8 | 6 | 30 | 59 | 0.3 | 3.9 | 0.72 | 100.3 | 86.4436 | 58.0931 |
| 2016 | 3 | 8 | 6 | 40 | 59 | 0.3 | 3.9 | 0.73 | 98.5 | 86.4436 | 59.4441 |
| 2016 | 3 | 8 | 6 | 50 | 59 | 0.3 | 3.9 | 0.73 | 98.3 | 86.4436 | 59.1739 |
| 2016 | 3 | 8 | 7 | 0 | 59 | 0.3 | 3.9 | 0.74 | 98.4 | 86.4436 | 60.2547 |
| 2016 | 3 | 8 | 7 | 10 | 59 | 0.3 | 3.9 | 0.73 | 99.8 | 86.4436 | 59.174 |
| 2016 | 3 | 8 | 7 | 20 | 59 | 0.3 | 3.9 | 0.71 | 101.7 | 86.4436 | 57.2826 |
| 2016 | 3 | 8 | 7 | 30 | 59 | 0.3 | 3.9 | 0.72 | 101 | 86.4436 | 58.3634 |
| 2016 | 3 | 8 | 7 | 40 | 59 | 0.3 | 3.9 | 0.71 | 98.7 | 86.4436 | 58.0932 |
| 2016 | 3 | 8 | 7 | 50 | 59 | 0.3 | 3.9 | 0.69 | 100.4 | 86.4436 | 55.9315 |
| 2016 | 3 | 8 | 8 | 0 | 59 | 0.3 | 3.9 | 0.72 | 97.8 | 86.4436 | 58.9037 |
| 2016 | 3 | 8 | 8 | 10 | 59 | 0.3 | 3.9 | 0.71 | 98.2 | 86.4436 | 58.0931 |

Reinhackle (0356)

| Year | Month | Day | Hour | Minute | Second | CellBegin | CellEnd | Speed | Direction | Area | Flow |
|------|-------|-----|------|--------|--------|-----------|---------|-------|-----------|---------|---------|
| 2016 | 3 | 8 | 8 | 20 | 59 | 0.3 | 3.9 | 0.7 | 98.1 | 86.5092 | 57.0574 |
| 2016 | 3 | 8 | 8 | 30 | 59 | 0.3 | 3.9 | 0.68 | 97.7 | 86.5092 | 55.7053 |
| 2016 | 3 | 8 | 8 | 40 | 59 | 0.3 | 3.9 | 0.74 | 97.4 | 86.5092 | 60.3023 |
| 2016 | 3 | 8 | 8 | 50 | 59 | 0.3 | 3.9 | 0.72 | 99.1 | 86.5092 | 58.9503 |
| 2016 | 3 | 8 | 9 | 0 | 59 | 0.3 | 3.9 | 0.72 | 99.2 | 86.5092 | 58.4094 |
| 2016 | 3 | 8 | 9 | 10 | 59 | 0.3 | 3.9 | 0.71 | 98.2 | 86.5092 | 57.8685 |
| 2016 | 3 | 8 | 9 | 20 | 59 | 0.3 | 3.9 | 0.74 | 100.2 | 86.5092 | 60.3022 |
| 2016 | 3 | 8 | 9 | 30 | 59 | 0.3 | 3.9 | 0.7 | 98.8 | 86.5092 | 57.3277 |
| 2016 | 3 | 8 | 9 | 40 | 59 | 0.3 | 3.9 | 0.72 | 99.2 | 86.5092 | 58.4093 |
| 2016 | 3 | 8 | 9 | 50 | 59 | 0.3 | 3.9 | 0.74 | 101.2 | 86.5092 | 60.0317 |
| 2016 | 3 | 8 | 10 | 0 | 59 | 0.3 | 3.9 | 0.73 | 98.1 | 86.5092 | 59.2204 |
| 2016 | 3 | 8 | 10 | 10 | 59 | 0.3 | 3.9 | 0.71 | 100.9 | 86.5092 | 57.3275 |
| 2016 | 3 | 8 | 10 | 20 | 59 | 0.3 | 3.9 | 0.73 | 99 | 86.5092 | 59.7612 |
| 2016 | 3 | 8 | 10 | 30 | 59 | 0.3 | 3.9 | 0.73 | 98.8 | 86.5092 | 59.4907 |
| 2016 | 3 | 8 | 10 | 40 | 59 | 0.3 | 3.9 | 0.72 | 98.1 | 86.5092 | 58.6795 |
| 2016 | 3 | 8 | 10 | 50 | 59 | 0.3 | 3.9 | 0.69 | 100.4 | 86.5092 | 55.9753 |
| 2016 | 3 | 8 | 11 | 0 | 59 | 0.3 | 3.9 | 0.7 | 95.6 | 86.5092 | 57.5978 |
| 2016 | 3 | 8 | 11 | 10 | 59 | 0.3 | 3.9 | 0.67 | 99.4 | 86.5092 | 54.0824 |
| 2016 | 3 | 8 | 11 | 20 | 59 | 0.3 | 3.9 | 0.68 | 99.5 | 86.5748 | 55.2077 |
| 2016 | 3 | 8 | 11 | 30 | 59 | 0.3 | 3.9 | 0.72 | 100.7 | 86.5092 | 58.6793 |
| 2016 | 3 | 8 | 11 | 40 | 59 | 0.3 | 3.9 | 0.69 | 100.1 | 86.5092 | 56.2456 |
| 2016 | 3 | 8 | 11 | 50 | 59 | 0.3 | 3.9 | 0.7 | 97.8 | 86.5748 | 57.3726 |
| 2016 | 3 | 8 | 12 | 0 | 59 | 0.3 | 3.9 | 0.65 | 97.2 | 86.5092 | 53.5414 |
| 2016 | 3 | 8 | 12 | 10 | 59 | 0.3 | 3.9 | 0.7 | 99.4 | 86.5748 | 57.3725 |
| 2016 | 3 | 8 | 12 | 20 | 59 | 0.3 | 3.9 | 0.69 | 99.3 | 86.5748 | 56.0194 |
| 2016 | 3 | 8 | 12 | 30 | 59 | 0.3 | 3.9 | 0.75 | 98.6 | 86.5748 | 61.1612 |
| 2016 | 3 | 8 | 12 | 40 | 59 | 0.3 | 3.9 | 0.65 | 96.9 | 86.5748 | 53.3131 |
| 2016 | 3 | 8 | 12 | 50 | 59 | 0.3 | 3.9 | 0.71 | 96.1 | 86.5748 | 58.4549 |
| 2016 | 3 | 8 | 13 | 0 | 59 | 0.3 | 3.9 | 0.68 | 98.1 | 86.5748 | 55.2074 |
| 2016 | 3 | 8 | 13 | 10 | 59 | 0.3 | 3.9 | 0.69 | 99.9 | 86.5748 | 55.7487 |
| 2016 | 3 | 8 | 13 | 20 | 59 | 0.3 | 3.9 | 0.7 | 98.1 | 86.5748 | 56.8311 |
| 2016 | 3 | 8 | 13 | 30 | 59 | 0.3 | 3.9 | 0.68 | 97 | 86.5748 | 55.478 |
| 2016 | 3 | 8 | 13 | 40 | 59 | 0.3 | 3.9 | 0.66 | 97.4 | 86.5748 | 54.3955 |
| 2016 | 3 | 8 | 13 | 50 | 59 | 0.3 | 3.9 | 0.73 | 99.3 | 86.5748 | 59.2667 |
| 2016 | 3 | 8 | 14 | 0 | 59 | 0.3 | 3.9 | 0.69 | 99.8 | 86.5748 | 56.2898 |
| 2016 | 3 | 8 | 14 | 10 | 59 | 0.3 | 3.9 | 0.68 | 100.5 | 86.5748 | 55.4779 |
| 2016 | 3 | 8 | 14 | 20 | 59 | 0.3 | 3.9 | 0.68 | 100.3 | 86.5748 | 55.2073 |
| 2016 | 3 | 8 | 14 | 30 | 59 | 0.3 | 3.9 | 0.67 | 101.4 | 86.5748 | 53.8542 |
| 2016 | 3 | 8 | 14 | 40 | 59 | 0.3 | 3.9 | 0.67 | 100.4 | 86.5748 | 54.3955 |
| 2016 | 3 | 8 | 14 | 50 | 59 | 0.3 | 3.9 | 0.68 | 98.4 | 86.5092 | 55.1637 |
| 2016 | 3 | 8 | 15 | 0 | 59 | 0.3 | 3.9 | 0.71 | 100.1 | 86.5092 | 57.5974 |
| 2016 | 3 | 8 | 15 | 10 | 59 | 0.3 | 3.9 | 0.67 | 97.9 | 86.5092 | 54.8933 |
| 2016 | 3 | 8 | 15 | 20 | 59 | 0.3 | 3.9 | 0.69 | 96.8 | 86.5092 | 56.7862 |
| 2016 | 3 | 8 | 15 | 30 | 59 | 0.3 | 3.9 | 0.69 | 98.2 | 86.5092 | 56.2454 |
| 2016 | 3 | 8 | 15 | 40 | 59 | 0.3 | 3.9 | 0.67 | 99.6 | 86.5092 | 54.3525 |
| 2016 | 3 | 8 | 15 | 50 | 59 | 0.3 | 3.9 | 0.69 | 100.6 | 86.5092 | 56.2454 |

Reinhackle (0356)

| Year | Month | Day | Hour | Minute | Second | CellBegin | CellEnd | Speed | Direction | Area | Flow |
|------|-------|-----|------|--------|--------|-----------|---------|-------|-----------|---------|---------|
| 2016 | 3 | 8 | 16 | 0 | 59 | 0.3 | 3.9 | 0.69 | 98.5 | 86.5092 | 56.2454 |
| 2016 | 3 | 8 | 16 | 10 | 59 | 0.3 | 3.9 | 0.72 | 97.3 | 86.5092 | 58.9494 |
| 2016 | 3 | 8 | 16 | 20 | 59 | 0.3 | 3.9 | 0.69 | 100.1 | 86.5092 | 55.9749 |
| 2016 | 3 | 8 | 16 | 30 | 59 | 0.3 | 3.9 | 0.68 | 99.5 | 86.5092 | 55.1637 |
| 2016 | 3 | 8 | 16 | 40 | 59 | 0.3 | 3.9 | 0.71 | 101.8 | 86.5092 | 57.0566 |
| 2016 | 3 | 8 | 16 | 50 | 59 | 0.3 | 3.9 | 0.72 | 97.3 | 86.5092 | 59.2199 |
| 2016 | 3 | 8 | 17 | 0 | 59 | 0.3 | 3.9 | 0.66 | 100.5 | 86.5092 | 53.8117 |
| 2016 | 3 | 8 | 17 | 10 | 59 | 0.3 | 3.9 | 0.67 | 96.2 | 86.5092 | 55.1637 |
| 2016 | 3 | 8 | 17 | 20 | 59 | 0.3 | 3.9 | 0.73 | 97 | 86.5092 | 59.4903 |
| 2016 | 3 | 8 | 17 | 30 | 59 | 0.3 | 3.9 | 0.7 | 96.7 | 86.4436 | 57.2816 |
| 2016 | 3 | 8 | 17 | 40 | 59 | 0.3 | 3.9 | 0.7 | 98.7 | 86.5092 | 56.7862 |
| 2016 | 3 | 8 | 17 | 50 | 59 | 0.3 | 3.9 | 0.72 | 98.4 | 86.5092 | 58.679 |
| 2016 | 3 | 8 | 18 | 0 | 59 | 0.3 | 3.9 | 0.7 | 97.9 | 86.4436 | 56.7412 |
| 2016 | 3 | 8 | 18 | 10 | 59 | 0.3 | 3.9 | 0.7 | 99.5 | 86.4436 | 56.7412 |
| 2016 | 3 | 8 | 18 | 20 | 59 | 0.3 | 3.9 | 0.7 | 97.9 | 86.4436 | 56.7412 |
| 2016 | 3 | 8 | 18 | 30 | 59 | 0.3 | 3.9 | 0.71 | 99.5 | 86.5092 | 57.8678 |
| 2016 | 3 | 8 | 18 | 40 | 59 | 0.3 | 3.9 | 0.72 | 101.5 | 86.5092 | 58.4086 |
| 2016 | 3 | 8 | 18 | 50 | 59 | 0.3 | 3.9 | 0.7 | 100.8 | 86.5092 | 56.5157 |
| 2016 | 3 | 8 | 19 | 0 | 59 | 0.3 | 3.9 | 0.74 | 97.6 | 86.5092 | 60.8423 |
| 2016 | 3 | 8 | 19 | 10 | 59 | 0.3 | 3.9 | 0.7 | 99.4 | 86.5092 | 57.327 |
| 2016 | 3 | 8 | 19 | 20 | 59 | 0.3 | 3.9 | 0.68 | 97.4 | 86.5092 | 55.9749 |
| 2016 | 3 | 8 | 19 | 30 | 59 | 0.3 | 3.9 | 0.68 | 98 | 86.5092 | 55.7045 |
| 2016 | 3 | 8 | 19 | 40 | 59 | 0.3 | 3.9 | 0.68 | 98.4 | 86.4436 | 55.1201 |
| 2016 | 3 | 8 | 19 | 50 | 59 | 0.3 | 3.9 | 0.7 | 97.9 | 86.5092 | 56.7862 |
| 2016 | 3 | 8 | 20 | 0 | 59 | 0.3 | 3.9 | 0.71 | 101.2 | 86.5092 | 57.5974 |
| 2016 | 3 | 8 | 20 | 10 | 59 | 0.3 | 3.9 | 0.75 | 97.3 | 86.5092 | 61.3832 |
| 2016 | 3 | 8 | 20 | 20 | 59 | 0.3 | 3.9 | 0.7 | 98.6 | 86.5092 | 57.327 |
| 2016 | 3 | 8 | 20 | 30 | 59 | 0.3 | 3.9 | 0.68 | 98.6 | 86.4436 | 55.6605 |
| 2016 | 3 | 8 | 20 | 40 | 59 | 0.3 | 3.9 | 0.7 | 98.1 | 86.4436 | 57.2817 |
| 2016 | 3 | 8 | 20 | 50 | 59 | 0.3 | 3.9 | 0.69 | 100.5 | 86.4436 | 55.6605 |
| 2016 | 3 | 8 | 21 | 0 | 59 | 0.3 | 3.9 | 0.69 | 97.3 | 86.4436 | 56.7413 |
| 2016 | 3 | 8 | 21 | 10 | 59 | 0.3 | 3.9 | 0.69 | 98.2 | 86.5092 | 55.975 |
| 2016 | 3 | 8 | 21 | 20 | 59 | 0.3 | 3.9 | 0.73 | 97.8 | 86.4436 | 59.173 |
| 2016 | 3 | 8 | 21 | 30 | 59 | 0.3 | 3.9 | 0.7 | 99.4 | 86.4436 | 57.2817 |
| 2016 | 3 | 8 | 21 | 40 | 59 | 0.3 | 3.9 | 0.73 | 98.7 | 86.4436 | 59.7134 |
| 2016 | 3 | 8 | 21 | 50 | 59 | 0.3 | 3.9 | 0.73 | 99.3 | 86.4436 | 59.7135 |
| 2016 | 3 | 8 | 22 | 0 | 59 | 0.3 | 3.9 | 0.71 | 100.3 | 86.4436 | 57.8221 |
| 2016 | 3 | 8 | 22 | 10 | 59 | 0.3 | 3.9 | 0.7 | 98.1 | 86.4436 | 56.7413 |
| 2016 | 3 | 8 | 22 | 20 | 59 | 0.3 | 3.9 | 0.68 | 98.6 | 86.4436 | 55.3903 |
| 2016 | 3 | 8 | 22 | 30 | 59 | 0.3 | 3.9 | 0.78 | 98.7 | 86.4436 | 63.226 |
| 2016 | 3 | 8 | 22 | 40 | 59 | 0.3 | 3.9 | 0.7 | 99.7 | 86.4436 | 57.0115 |
| 2016 | 3 | 8 | 22 | 50 | 59 | 0.3 | 3.9 | 0.75 | 98.6 | 86.4436 | 61.0645 |
| 2016 | 3 | 8 | 23 | 0 | 59 | 0.3 | 3.9 | 0.75 | 97.8 | 86.4436 | 61.0645 |
| 2016 | 3 | 8 | 23 | 10 | 59 | 0.3 | 3.9 | 0.71 | 98 | 86.4436 | 57.8221 |
| 2016 | 3 | 8 | 23 | 20 | 59 | 0.3 | 3.9 | 0.7 | 96.7 | 86.4436 | 57.2818 |
| 2016 | 3 | 8 | 23 | 30 | 59 | 0.3 | 3.9 | 0.72 | 100.4 | 86.4436 | 58.6328 |

Reinhackle (0356)

| Year | Month | Day | Hour | Minute | Second | CellBegin | CellEnd | Speed | Direction | Area | Flow |
|------|-------|-----|------|--------|--------|-----------|---------|-------|-----------|---------|---------|
| 2016 | 3 | 8 | 23 | 40 | 59 | 0.3 | 3.9 | 0.74 | 97.4 | 86.4436 | 60.2539 |
| 2016 | 3 | 8 | 23 | 50 | 59 | 0.3 | 3.9 | 0.7 | 100.3 | 86.4436 | 56.4712 |
| 2016 | 3 | 9 | 0 | 0 | 59 | 0.3 | 3.9 | 0.69 | 98.2 | 86.4436 | 55.9308 |
| 2016 | 3 | 9 | 0 | 10 | 59 | 0.3 | 3.9 | 0.7 | 97.8 | 86.4436 | 57.2818 |
| 2016 | 3 | 9 | 0 | 20 | 59 | 0.3 | 3.9 | 0.7 | 98.1 | 86.4436 | 56.7414 |
| 2016 | 3 | 9 | 0 | 30 | 59 | 0.3 | 3.9 | 0.71 | 98.8 | 86.4436 | 57.8222 |
| 2016 | 3 | 9 | 0 | 40 | 59 | 0.3 | 3.9 | 0.72 | 98.7 | 86.4436 | 58.3626 |
| 2016 | 3 | 9 | 0 | 50 | 59 | 0.3 | 3.9 | 0.71 | 99.9 | 86.4436 | 57.5521 |
| 2016 | 3 | 9 | 1 | 0 | 59 | 0.3 | 3.9 | 0.68 | 97.8 | 86.4436 | 55.1203 |
| 2016 | 3 | 9 | 1 | 10 | 59 | 0.3 | 3.9 | 0.71 | 99.9 | 86.4436 | 57.5521 |
| 2016 | 3 | 9 | 1 | 20 | 59 | 0.3 | 3.9 | 0.68 | 98.1 | 86.4436 | 55.3905 |
| 2016 | 3 | 9 | 1 | 30 | 59 | 0.3 | 3.9 | 0.73 | 95.9 | 86.4436 | 59.9839 |
| 2016 | 3 | 9 | 1 | 40 | 59 | 0.3 | 3.9 | 0.66 | 98.8 | 86.4436 | 54.0396 |
| 2016 | 3 | 9 | 1 | 50 | 59 | 0.3 | 3.9 | 0.72 | 97.8 | 86.4436 | 58.9032 |
| 2016 | 3 | 9 | 2 | 0 | 59 | 0.3 | 3.9 | 0.72 | 98.2 | 86.4436 | 58.3628 |
| 2016 | 3 | 9 | 2 | 10 | 59 | 0.3 | 3.9 | 0.7 | 98.7 | 86.4436 | 56.7416 |
| 2016 | 3 | 9 | 2 | 20 | 59 | 0.3 | 3.9 | 0.7 | 98.9 | 86.4436 | 57.0118 |
| 2016 | 3 | 9 | 2 | 30 | 59 | 0.3 | 3.9 | 0.73 | 99 | 86.4436 | 59.4436 |
| 2016 | 3 | 9 | 2 | 40 | 59 | 0.3 | 3.9 | 0.71 | 97.8 | 86.4436 | 57.5523 |
| 2016 | 3 | 9 | 2 | 50 | 59 | 0.3 | 3.9 | 0.72 | 97.4 | 86.4436 | 58.6331 |
| 2016 | 3 | 9 | 3 | 0 | 59 | 0.3 | 3.9 | 0.65 | 97.6 | 86.4436 | 52.9589 |
| 2016 | 3 | 9 | 3 | 10 | 59 | 0.3 | 3.9 | 0.7 | 98.1 | 86.4436 | 56.7417 |
| 2016 | 3 | 9 | 3 | 20 | 59 | 0.3 | 3.9 | 0.7 | 97.6 | 86.4436 | 57.012 |
| 2016 | 3 | 9 | 3 | 30 | 59 | 0.3 | 3.9 | 0.72 | 98.1 | 86.4436 | 58.6332 |
| 2016 | 3 | 9 | 3 | 40 | 59 | 0.3 | 3.9 | 0.71 | 96.6 | 86.4436 | 58.363 |
| 2016 | 3 | 9 | 3 | 50 | 59 | 0.3 | 3.9 | 0.69 | 99.6 | 86.4436 | 56.2014 |
| 2016 | 3 | 9 | 4 | 0 | 59 | 0.3 | 3.9 | 0.72 | 100.5 | 86.4436 | 58.0929 |
| 2016 | 3 | 9 | 4 | 10 | 59 | 0.3 | 3.9 | 0.71 | 101.4 | 86.4436 | 57.5525 |
| 2016 | 3 | 9 | 4 | 20 | 59 | 0.3 | 3.9 | 0.72 | 99.2 | 86.4436 | 58.3631 |
| 2016 | 3 | 9 | 4 | 30 | 59 | 0.3 | 3.9 | 0.68 | 99.7 | 86.4436 | 55.3909 |
| 2016 | 3 | 9 | 4 | 40 | 59 | 0.3 | 3.9 | 0.73 | 97.7 | 86.4436 | 59.7141 |
| 2016 | 3 | 9 | 4 | 50 | 59 | 0.3 | 3.9 | 0.72 | 98.6 | 86.4436 | 58.6334 |
| 2016 | 3 | 9 | 5 | 0 | 59 | 0.3 | 3.9 | 0.73 | 97.4 | 86.4436 | 59.9844 |
| 2016 | 3 | 9 | 5 | 10 | 59 | 0.3 | 3.9 | 0.71 | 97.7 | 86.4436 | 58.093 |
| 2016 | 3 | 9 | 5 | 20 | 59 | 0.3 | 3.9 | 0.71 | 99.6 | 86.378 | 57.2371 |
| 2016 | 3 | 9 | 5 | 30 | 59 | 0.3 | 3.9 | 0.73 | 97.3 | 86.4436 | 59.4441 |
| 2016 | 3 | 9 | 5 | 40 | 59 | 0.3 | 3.9 | 0.69 | 100.2 | 86.378 | 55.6172 |
| 2016 | 3 | 9 | 5 | 50 | 59 | 0.3 | 3.9 | 0.72 | 97.6 | 86.4436 | 58.9037 |
| 2016 | 3 | 9 | 6 | 0 | 59 | 0.3 | 3.9 | 0.71 | 101.2 | 86.4436 | 57.5527 |
| 2016 | 3 | 9 | 6 | 10 | 59 | 0.3 | 3.9 | 0.7 | 100.3 | 86.4436 | 56.7422 |
| 2016 | 3 | 9 | 6 | 20 | 59 | 0.3 | 3.9 | 0.73 | 99.6 | 86.378 | 58.8571 |
| 2016 | 3 | 9 | 6 | 30 | 59 | 0.3 | 3.9 | 0.7 | 100 | 86.4436 | 56.7422 |
| 2016 | 3 | 9 | 6 | 40 | 59 | 0.3 | 3.9 | 0.75 | 99.6 | 86.4436 | 60.5251 |
| 2016 | 3 | 9 | 6 | 50 | 59 | 0.3 | 3.9 | 0.74 | 99.8 | 86.378 | 59.6672 |
| 2016 | 3 | 9 | 7 | 0 | 59 | 0.3 | 3.9 | 0.7 | 100.2 | 86.4436 | 57.0125 |
| 2016 | 3 | 9 | 7 | 10 | 59 | 0.3 | 3.9 | 0.74 | 97.6 | 86.4436 | 60.5251 |

Reinhackle (0356)

| Year | Month | Day | Hour | Minute | Second | CellBegin | CellEnd | Speed | Direction | Area | Flow |
|------|-------|-----|------|--------|--------|-----------|---------|-------|-----------|---------|---------|
| 2016 | 3 | 9 | 7 | 20 | 59 | 0.3 | 3.9 | 0.71 | 98.7 | 86.4436 | 58.0933 |
| 2016 | 3 | 9 | 7 | 30 | 59 | 0.3 | 3.9 | 0.71 | 102.2 | 86.4436 | 57.5529 |
| 2016 | 3 | 9 | 7 | 40 | 59 | 0.3 | 3.9 | 0.72 | 99.2 | 86.4436 | 58.3635 |
| 2016 | 3 | 9 | 7 | 50 | 59 | 0.3 | 3.9 | 0.73 | 99 | 86.4436 | 59.7145 |
| 2016 | 3 | 9 | 8 | 0 | 59 | 0.3 | 3.9 | 0.7 | 99.2 | 86.4436 | 57.0124 |
| 2016 | 3 | 9 | 8 | 10 | 59 | 0.3 | 3.9 | 0.71 | 99.6 | 86.4436 | 57.2826 |
| 2016 | 3 | 9 | 8 | 20 | 59 | 0.3 | 3.9 | 0.74 | 98.9 | 86.4436 | 60.2548 |
| 2016 | 3 | 9 | 8 | 30 | 59 | 0.3 | 3.9 | 0.73 | 98 | 86.4436 | 59.4442 |
| 2016 | 3 | 9 | 8 | 40 | 59 | 0.3 | 3.9 | 0.71 | 96.6 | 86.4436 | 58.0932 |
| 2016 | 3 | 9 | 8 | 50 | 59 | 0.3 | 3.9 | 0.69 | 97.1 | 86.4436 | 56.4719 |
| 2016 | 3 | 9 | 9 | 0 | 59 | 0.3 | 3.9 | 0.7 | 99.1 | 86.4436 | 57.2825 |
| 2016 | 3 | 9 | 9 | 10 | 59 | 0.3 | 3.9 | 0.69 | 102 | 86.4436 | 55.9315 |
| 2016 | 3 | 9 | 9 | 20 | 59 | 0.3 | 3.9 | 0.69 | 100.1 | 86.4436 | 56.2016 |
| 2016 | 3 | 9 | 9 | 30 | 59 | 0.3 | 3.9 | 0.7 | 99.7 | 86.5092 | 57.0573 |
| 2016 | 3 | 9 | 9 | 40 | 59 | 0.3 | 3.9 | 0.68 | 100.6 | 86.4436 | 55.1208 |
| 2016 | 3 | 9 | 9 | 50 | 59 | 0.3 | 3.9 | 0.67 | 98.2 | 86.4436 | 54.5804 |
| 2016 | 3 | 9 | 10 | 0 | 59 | 0.3 | 3.9 | 0.67 | 97.3 | 86.4436 | 54.8505 |
| 2016 | 3 | 9 | 10 | 10 | 59 | 0.3 | 3.9 | 0.66 | 97.2 | 86.4436 | 53.7697 |
| 2016 | 3 | 9 | 10 | 20 | 59 | 0.3 | 3.9 | 0.68 | 97.8 | 86.4436 | 55.1207 |
| 2016 | 3 | 9 | 10 | 30 | 59 | 0.3 | 3.9 | 0.66 | 96.5 | 86.4436 | 54.31 |
| 2016 | 3 | 9 | 10 | 40 | 59 | 0.3 | 3.9 | 0.66 | 98.6 | 86.4436 | 53.7696 |
| 2016 | 3 | 9 | 10 | 50 | 59 | 0.3 | 3.9 | 0.65 | 99.2 | 86.5092 | 53.2713 |
| 2016 | 3 | 9 | 11 | 0 | 59 | 0.3 | 3.9 | 0.69 | 96.9 | 86.4436 | 56.2013 |
| 2016 | 3 | 9 | 11 | 10 | 59 | 0.3 | 3.9 | 0.64 | 99.7 | 86.5092 | 52.1896 |
| 2016 | 3 | 9 | 11 | 20 | 59 | 0.3 | 3.9 | 0.67 | 99.6 | 86.4436 | 54.0397 |
| 2016 | 3 | 9 | 11 | 30 | 59 | 0.3 | 3.9 | 0.68 | 99.5 | 86.5092 | 55.1641 |
| 2016 | 3 | 9 | 11 | 40 | 59 | 0.3 | 3.9 | 0.64 | 101.5 | 86.5092 | 51.9191 |
| 2016 | 3 | 9 | 11 | 50 | 59 | 0.3 | 3.9 | 0.67 | 100.7 | 86.5092 | 54.6232 |
| 2016 | 3 | 9 | 12 | 0 | 59 | 0.3 | 3.9 | 0.69 | 98.2 | 86.5092 | 56.516 |
| 2016 | 3 | 9 | 12 | 10 | 59 | 0.3 | 3.9 | 0.68 | 98.3 | 86.5092 | 55.4343 |
| 2016 | 3 | 9 | 12 | 20 | 59 | 0.3 | 3.9 | 0.67 | 100.5 | 86.5092 | 54.0823 |
| 2016 | 3 | 9 | 12 | 30 | 59 | 0.3 | 3.9 | 0.66 | 97.7 | 86.5092 | 54.0823 |
| 2016 | 3 | 9 | 12 | 40 | 59 | 0.3 | 3.9 | 0.65 | 98.7 | 86.5092 | 53.0006 |
| 2016 | 3 | 9 | 12 | 50 | 59 | 0.3 | 3.9 | 0.67 | 98.8 | 86.5092 | 54.3526 |
| 2016 | 3 | 9 | 13 | 0 | 59 | 0.3 | 3.9 | 0.69 | 98.5 | 86.5092 | 56.2455 |
| 2016 | 3 | 9 | 13 | 10 | 59 | 0.3 | 3.9 | 0.64 | 97.4 | 86.4436 | 52.1481 |
| 2016 | 3 | 9 | 13 | 20 | 59 | 0.3 | 3.9 | 0.73 | 98.3 | 86.4436 | 59.4434 |
| 2016 | 3 | 9 | 13 | 30 | 59 | 0.3 | 3.9 | 0.65 | 99.9 | 86.4436 | 52.4183 |
| 2016 | 3 | 9 | 13 | 40 | 59 | 0.3 | 3.9 | 0.67 | 99.8 | 86.4436 | 54.5799 |
| 2016 | 3 | 9 | 13 | 50 | 59 | 0.3 | 3.9 | 0.71 | 98 | 86.4436 | 57.552 |
| 2016 | 3 | 9 | 14 | 0 | 59 | 0.3 | 3.9 | 0.7 | 97.6 | 86.4436 | 57.0116 |
| 2016 | 3 | 9 | 14 | 10 | 59 | 0.3 | 3.9 | 0.68 | 99.5 | 86.5092 | 54.8934 |
| 2016 | 3 | 9 | 14 | 20 | 59 | 0.3 | 3.9 | 0.68 | 99.4 | 86.5092 | 55.7046 |
| 2016 | 3 | 9 | 14 | 30 | 59 | 0.3 | 3.9 | 0.69 | 97.9 | 86.5092 | 56.5158 |
| 2016 | 3 | 9 | 14 | 40 | 59 | 0.3 | 3.9 | 0.7 | 99.4 | 86.5092 | 57.327 |
| 2016 | 3 | 9 | 14 | 50 | 59 | 0.3 | 3.9 | 0.67 | 102.1 | 86.4436 | 54.3095 |

Reinhackle (0356)

| Year | Month | Day | Hour | Minute | Second | CellBegin | CellEnd | Speed | Direction | Area | Flow |
|------|-------|-----|------|--------|--------|-----------|---------|-------|-----------|---------|---------|
| 2016 | 3 | 9 | 15 | 0 | 59 | 0.3 | 3.9 | 0.67 | 97.9 | 86.5092 | 54.3525 |
| 2016 | 3 | 9 | 15 | 10 | 59 | 0.3 | 3.9 | 0.69 | 96.5 | 86.4436 | 56.7412 |
| 2016 | 3 | 9 | 15 | 20 | 59 | 0.3 | 3.9 | 0.69 | 96.5 | 86.5092 | 56.7862 |
| 2016 | 3 | 9 | 15 | 30 | 59 | 0.3 | 3.9 | 0.67 | 96.7 | 86.5092 | 55.1637 |
| 2016 | 3 | 9 | 15 | 40 | 59 | 0.3 | 3.9 | 0.68 | 98.3 | 86.5092 | 55.7046 |
| 2016 | 3 | 9 | 15 | 50 | 59 | 0.3 | 3.9 | 0.66 | 97.5 | 86.5092 | 53.5413 |
| 2016 | 3 | 9 | 16 | 0 | 59 | 0.3 | 3.9 | 0.69 | 99.8 | 86.4436 | 56.2008 |
| 2016 | 3 | 9 | 16 | 10 | 59 | 0.3 | 3.9 | 0.64 | 98.3 | 86.4436 | 52.1479 |
| 2016 | 3 | 9 | 16 | 20 | 59 | 0.3 | 3.9 | 0.68 | 100.2 | 86.5092 | 55.4341 |
| 2016 | 3 | 9 | 16 | 30 | 59 | 0.3 | 3.9 | 0.69 | 100.7 | 86.5092 | 55.7045 |
| 2016 | 3 | 9 | 16 | 40 | 59 | 0.3 | 3.9 | 0.65 | 98.1 | 86.5092 | 53.2708 |
| 2016 | 3 | 9 | 16 | 50 | 59 | 0.3 | 3.9 | 0.65 | 99.9 | 86.5092 | 52.4596 |
| 2016 | 3 | 9 | 17 | 0 | 59 | 0.3 | 3.9 | 0.69 | 98.8 | 86.5092 | 55.9749 |
| 2016 | 3 | 9 | 17 | 10 | 59 | 0.3 | 3.9 | 0.68 | 99.4 | 86.5092 | 55.4341 |
| 2016 | 3 | 9 | 17 | 20 | 59 | 0.3 | 3.9 | 0.72 | 98.6 | 86.5748 | 58.7254 |
| 2016 | 3 | 9 | 17 | 30 | 59 | 0.3 | 3.9 | 0.68 | 99.7 | 86.5092 | 55.4341 |
| 2016 | 3 | 9 | 17 | 40 | 59 | 0.3 | 3.9 | 0.7 | 99.1 | 86.5748 | 57.3723 |
| 2016 | 3 | 9 | 17 | 50 | 59 | 0.3 | 3.9 | 0.68 | 100.6 | 86.5748 | 54.9367 |
| 2016 | 3 | 9 | 18 | 0 | 59 | 0.3 | 3.9 | 0.71 | 98.2 | 86.5748 | 57.9135 |
| 2016 | 3 | 9 | 18 | 10 | 59 | 0.3 | 3.9 | 0.69 | 96.8 | 86.5748 | 56.831 |
| 2016 | 3 | 9 | 18 | 20 | 59 | 0.3 | 3.9 | 0.67 | 99.9 | 86.5748 | 54.3954 |
| 2016 | 3 | 9 | 18 | 30 | 59 | 0.3 | 3.9 | 0.68 | 98.6 | 86.5748 | 55.7485 |
| 2016 | 3 | 9 | 18 | 40 | 59 | 0.3 | 3.9 | 0.71 | 98.8 | 86.5748 | 57.6429 |
| 2016 | 3 | 9 | 18 | 50 | 59 | 0.3 | 3.9 | 0.71 | 99.8 | 86.5748 | 57.9135 |
| 2016 | 3 | 9 | 19 | 0 | 59 | 0.3 | 3.9 | 0.69 | 99.3 | 86.5748 | 56.0191 |
| 2016 | 3 | 9 | 19 | 10 | 59 | 0.3 | 3.9 | 0.67 | 98.2 | 86.5748 | 54.3954 |
| 2016 | 3 | 9 | 19 | 20 | 59 | 0.3 | 3.9 | 0.71 | 98.5 | 86.5748 | 57.9135 |
| 2016 | 3 | 9 | 19 | 30 | 59 | 0.3 | 3.9 | 0.73 | 98.6 | 86.5748 | 59.2666 |
| 2016 | 3 | 9 | 19 | 40 | 59 | 0.3 | 3.9 | 0.67 | 100.8 | 86.5748 | 54.1248 |
| 2016 | 3 | 9 | 19 | 50 | 59 | 0.3 | 3.9 | 0.72 | 99.1 | 86.5748 | 58.996 |
| 2016 | 3 | 9 | 20 | 0 | 59 | 0.3 | 3.9 | 0.71 | 101.2 | 86.5748 | 57.6429 |
| 2016 | 3 | 9 | 20 | 10 | 59 | 0.3 | 3.9 | 0.71 | 98 | 86.5748 | 57.9135 |
| 2016 | 3 | 9 | 20 | 20 | 59 | 0.3 | 3.9 | 0.69 | 98 | 86.5748 | 56.0191 |
| 2016 | 3 | 9 | 20 | 30 | 59 | 0.3 | 3.9 | 0.68 | 98.8 | 86.5748 | 55.7485 |
| 2016 | 3 | 9 | 20 | 40 | 59 | 0.3 | 3.9 | 0.68 | 96.9 | 86.5748 | 55.7485 |
| 2016 | 3 | 9 | 20 | 50 | 59 | 0.3 | 3.9 | 0.73 | 94.7 | 86.5748 | 59.8078 |
| 2016 | 3 | 9 | 21 | 0 | 59 | 0.3 | 3.9 | 0.71 | 97.2 | 86.5748 | 57.9135 |
| 2016 | 3 | 9 | 21 | 10 | 59 | 0.3 | 3.9 | 0.7 | 98.1 | 86.5092 | 56.786 |
| 2016 | 3 | 9 | 21 | 20 | 59 | 0.3 | 3.9 | 0.71 | 98.8 | 86.5748 | 57.6428 |
| 2016 | 3 | 9 | 21 | 30 | 59 | 0.3 | 3.9 | 0.71 | 100.1 | 86.5748 | 57.9135 |
| 2016 | 3 | 9 | 21 | 40 | 59 | 0.3 | 3.9 | 0.71 | 96.1 | 86.5748 | 57.9135 |
| 2016 | 3 | 9 | 21 | 50 | 59 | 0.3 | 3.9 | 0.7 | 98.1 | 86.5748 | 56.831 |
| 2016 | 3 | 9 | 22 | 0 | 59 | 0.3 | 3.9 | 0.73 | 99.3 | 86.5748 | 59.2666 |
| 2016 | 3 | 9 | 22 | 10 | 59 | 0.3 | 3.9 | 0.72 | 98.6 | 86.5748 | 58.996 |
| 2016 | 3 | 9 | 22 | 20 | 59 | 0.3 | 3.9 | 0.71 | 99 | 86.5748 | 57.9135 |
| 2016 | 3 | 9 | 22 | 30 | 59 | 0.3 | 3.9 | 0.71 | 97.2 | 86.5748 | 58.1841 |

Reinhackle (0356)

| Year | Month | Day | Hour | Minute | Second | CellBegin | CellEnd | Speed | Direction | Area | Flow |
|------|-------|-----|------|--------|--------|-----------|---------|-------|-----------|---------|---------|
| 2016 | 3 | 9 | 22 | 40 | 59 | 0.3 | 3.9 | 0.71 | 97.2 | 86.5748 | 58.1841 |
| 2016 | 3 | 9 | 22 | 50 | 59 | 0.3 | 3.9 | 0.7 | 98.9 | 86.5748 | 56.831 |
| 2016 | 3 | 9 | 23 | 0 | 59 | 0.3 | 3.9 | 0.69 | 100.1 | 86.5748 | 56.0191 |
| 2016 | 3 | 9 | 23 | 10 | 59 | 0.3 | 3.9 | 0.72 | 98.4 | 86.5748 | 58.7254 |
| 2016 | 3 | 9 | 23 | 20 | 59 | 0.3 | 3.9 | 0.74 | 96.1 | 86.5748 | 60.8904 |
| 2016 | 3 | 9 | 23 | 30 | 59 | 0.3 | 3.9 | 0.71 | 99.9 | 86.5748 | 57.3723 |
| 2016 | 3 | 9 | 23 | 40 | 59 | 0.3 | 3.9 | 0.69 | 97.4 | 86.5748 | 56.5604 |
| 2016 | 3 | 9 | 23 | 50 | 59 | 0.3 | 3.9 | 0.7 | 99.8 | 86.5748 | 56.5604 |
| 2016 | 3 | 10 | 0 | 0 | 59 | 0.3 | 3.9 | 0.72 | 97 | 86.5748 | 59.2667 |
| 2016 | 3 | 10 | 0 | 10 | 59 | 0.3 | 3.9 | 0.73 | 95.7 | 86.5748 | 59.5373 |
| 2016 | 3 | 10 | 0 | 20 | 59 | 0.3 | 3.9 | 0.71 | 99 | 86.5748 | 58.1842 |
| 2016 | 3 | 10 | 0 | 30 | 59 | 0.3 | 3.9 | 0.7 | 97.9 | 86.5748 | 56.8311 |
| 2016 | 3 | 10 | 0 | 40 | 59 | 0.3 | 3.9 | 0.72 | 98.6 | 86.5748 | 58.7255 |
| 2016 | 3 | 10 | 0 | 50 | 59 | 0.3 | 3.9 | 0.7 | 98.1 | 86.5748 | 56.8312 |
| 2016 | 3 | 10 | 1 | 0 | 59 | 0.3 | 3.9 | 0.7 | 96.5 | 86.5748 | 57.3724 |
| 2016 | 3 | 10 | 1 | 10 | 59 | 0.3 | 3.9 | 0.71 | 97.9 | 86.5748 | 58.1843 |
| 2016 | 3 | 10 | 1 | 20 | 59 | 0.3 | 3.9 | 0.68 | 99.4 | 86.5748 | 55.4781 |
| 2016 | 3 | 10 | 1 | 30 | 59 | 0.3 | 3.9 | 0.7 | 99.2 | 86.5748 | 56.8312 |
| 2016 | 3 | 10 | 1 | 40 | 59 | 0.3 | 3.9 | 0.72 | 97.6 | 86.5748 | 58.9962 |
| 2016 | 3 | 10 | 1 | 50 | 59 | 0.3 | 3.9 | 0.72 | 97.9 | 86.5748 | 58.7256 |
| 2016 | 3 | 10 | 2 | 0 | 59 | 0.3 | 3.9 | 0.7 | 98.7 | 86.5748 | 56.8313 |
| 2016 | 3 | 10 | 2 | 10 | 59 | 0.3 | 3.9 | 0.72 | 97.9 | 86.5748 | 58.7257 |
| 2016 | 3 | 10 | 2 | 20 | 59 | 0.3 | 3.9 | 0.7 | 99.5 | 86.5748 | 56.8313 |
| 2016 | 3 | 10 | 2 | 30 | 59 | 0.3 | 3.9 | 0.7 | 98.7 | 86.5748 | 56.8313 |
| 2016 | 3 | 10 | 2 | 40 | 59 | 0.3 | 3.9 | 0.7 | 98.9 | 86.5748 | 56.8314 |
| 2016 | 3 | 10 | 2 | 50 | 59 | 0.3 | 3.9 | 0.71 | 97.2 | 86.5748 | 58.1845 |
| 2016 | 3 | 10 | 3 | 0 | 59 | 0.3 | 3.9 | 0.71 | 98.8 | 86.5748 | 57.6433 |
| 2016 | 3 | 10 | 3 | 10 | 59 | 0.3 | 3.9 | 0.7 | 97.8 | 86.5748 | 57.3727 |
| 2016 | 3 | 10 | 3 | 20 | 59 | 0.3 | 3.9 | 0.72 | 97.6 | 86.5748 | 58.7258 |
| 2016 | 3 | 10 | 3 | 30 | 59 | 0.3 | 3.9 | 0.72 | 98.1 | 86.5748 | 58.7259 |
| 2016 | 3 | 10 | 3 | 40 | 59 | 0.3 | 3.9 | 0.72 | 98.9 | 86.5748 | 58.7259 |
| 2016 | 3 | 10 | 3 | 50 | 59 | 0.3 | 3.9 | 0.7 | 97.8 | 86.5748 | 57.1021 |
| 2016 | 3 | 10 | 4 | 0 | 59 | 0.3 | 3.9 | 0.68 | 99.5 | 86.5748 | 55.2078 |
| 2016 | 3 | 10 | 4 | 10 | 59 | 0.3 | 3.9 | 0.7 | 95.4 | 86.5748 | 57.3728 |
| 2016 | 3 | 10 | 4 | 20 | 59 | 0.3 | 3.9 | 0.7 | 97.8 | 86.5748 | 57.1022 |
| 2016 | 3 | 10 | 4 | 30 | 59 | 0.3 | 3.9 | 0.71 | 99 | 86.5748 | 57.9141 |
| 2016 | 3 | 10 | 4 | 40 | 59 | 0.3 | 3.9 | 0.74 | 99.5 | 86.5748 | 59.8085 |
| 2016 | 3 | 10 | 4 | 50 | 59 | 0.3 | 3.9 | 0.7 | 98.9 | 86.5748 | 57.1023 |
| 2016 | 3 | 10 | 5 | 0 | 59 | 0.3 | 3.9 | 0.68 | 99.5 | 86.5748 | 55.2079 |
| 2016 | 3 | 10 | 5 | 10 | 59 | 0.3 | 3.9 | 0.73 | 99 | 86.5748 | 59.8086 |
| 2016 | 3 | 10 | 5 | 20 | 59 | 0.3 | 3.9 | 0.76 | 98.2 | 86.5748 | 61.703 |
| 2016 | 3 | 10 | 5 | 30 | 59 | 0.3 | 3.9 | 0.68 | 99.2 | 86.5748 | 55.208 |
| 2016 | 3 | 10 | 5 | 40 | 59 | 0.3 | 3.9 | 0.73 | 97.8 | 86.5748 | 59.538 |
| 2016 | 3 | 10 | 5 | 50 | 59 | 0.3 | 3.9 | 0.71 | 97.7 | 86.5748 | 57.9143 |
| 2016 | 3 | 10 | 6 | 0 | 59 | 0.3 | 3.9 | 0.73 | 97.8 | 86.5748 | 59.5381 |
| 2016 | 3 | 10 | 6 | 10 | 59 | 0.3 | 3.9 | 0.71 | 101.2 | 86.5748 | 57.3731 |

Reinhackle (0356)

| Year | Month | Day | Hour | Minute | Second | CellBegin | CellEnd | Speed | Direction | Area | Flow |
|------|-------|-----|------|--------|--------|-----------|---------|-------|-----------|---------|---------|
| 2016 | 3 | 10 | 6 | 20 | 59 | 0.3 | 3.9 | 0.72 | 99.8 | 86.5748 | 58.185 |
| 2016 | 3 | 10 | 6 | 30 | 59 | 0.3 | 3.9 | 0.69 | 96.9 | 86.5748 | 56.2906 |
| 2016 | 3 | 10 | 6 | 40 | 59 | 0.3 | 3.9 | 0.7 | 98.7 | 86.5748 | 56.8319 |
| 2016 | 3 | 10 | 6 | 50 | 59 | 0.3 | 3.9 | 0.7 | 97.9 | 86.5748 | 56.8319 |
| 2016 | 3 | 10 | 7 | 0 | 59 | 0.3 | 3.9 | 0.73 | 99.5 | 86.6404 | 59.5853 |
| 2016 | 3 | 10 | 7 | 10 | 59 | 0.3 | 3.9 | 0.72 | 99.5 | 86.5748 | 58.1851 |
| 2016 | 3 | 10 | 7 | 20 | 59 | 0.3 | 3.9 | 0.69 | 99.2 | 86.6404 | 56.6061 |
| 2016 | 3 | 10 | 7 | 30 | 59 | 0.3 | 3.9 | 0.71 | 98.2 | 86.6404 | 57.9603 |
| 2016 | 3 | 10 | 7 | 40 | 59 | 0.3 | 3.9 | 0.71 | 98 | 86.6404 | 57.6894 |
| 2016 | 3 | 10 | 7 | 50 | 59 | 0.3 | 3.9 | 0.73 | 97 | 86.6404 | 59.8562 |
| 2016 | 3 | 10 | 8 | 0 | 59 | 0.3 | 3.9 | 0.67 | 99.6 | 86.6404 | 54.4393 |
| 2016 | 3 | 10 | 8 | 10 | 59 | 0.3 | 3.9 | 0.67 | 97.3 | 86.6404 | 55.2518 |
| 2016 | 3 | 10 | 8 | 20 | 59 | 0.3 | 3.9 | 0.64 | 98.9 | 86.706 | 52.0427 |
| 2016 | 3 | 10 | 8 | 30 | 59 | 0.3 | 3.9 | 0.67 | 97.6 | 86.6404 | 54.9809 |
| 2016 | 3 | 10 | 8 | 40 | 59 | 0.3 | 3.9 | 0.65 | 96.9 | 86.706 | 53.3979 |
| 2016 | 3 | 10 | 8 | 50 | 59 | 0.3 | 3.9 | 0.65 | 97.2 | 86.706 | 53.3979 |
| 2016 | 3 | 10 | 9 | 0 | 59 | 0.3 | 3.9 | 0.67 | 97.9 | 86.706 | 54.4821 |
| 2016 | 3 | 10 | 9 | 10 | 59 | 0.3 | 3.9 | 0.69 | 97.1 | 86.706 | 56.3794 |
| 2016 | 3 | 10 | 9 | 20 | 59 | 0.3 | 3.9 | 0.67 | 97 | 86.706 | 55.2952 |
| 2016 | 3 | 10 | 9 | 30 | 59 | 0.3 | 3.9 | 0.7 | 97 | 86.7717 | 57.2377 |
| 2016 | 3 | 10 | 9 | 40 | 59 | 0.3 | 3.9 | 0.72 | 99.4 | 86.706 | 58.8188 |
| 2016 | 3 | 10 | 9 | 50 | 59 | 0.3 | 3.9 | 0.68 | 99.4 | 86.7717 | 55.61 |
| 2016 | 3 | 10 | 10 | 0 | 59 | 0.3 | 3.9 | 0.7 | 101.1 | 86.7717 | 56.695 |
| 2016 | 3 | 10 | 10 | 10 | 59 | 0.3 | 3.9 | 0.69 | 98.2 | 86.7717 | 56.695 |
| 2016 | 3 | 10 | 10 | 20 | 59 | 0.3 | 3.9 | 0.61 | 97.7 | 86.7717 | 49.9132 |
| 2016 | 3 | 10 | 10 | 30 | 59 | 0.3 | 3.9 | 0.68 | 100.3 | 86.7717 | 55.3385 |
| 2016 | 3 | 10 | 10 | 40 | 59 | 0.3 | 3.9 | 0.68 | 96.9 | 86.7717 | 56.1523 |
| 2016 | 3 | 10 | 10 | 50 | 59 | 0.3 | 3.9 | 0.68 | 96.1 | 86.7717 | 55.6097 |
| 2016 | 3 | 10 | 11 | 0 | 59 | 0.3 | 3.9 | 0.64 | 97.9 | 86.7717 | 52.6258 |
| 2016 | 3 | 10 | 11 | 10 | 59 | 0.3 | 3.9 | 0.61 | 99.3 | 86.7717 | 49.9131 |
| 2016 | 3 | 10 | 11 | 20 | 59 | 0.3 | 3.9 | 0.64 | 97.7 | 86.7717 | 52.3544 |
| 2016 | 3 | 10 | 11 | 30 | 59 | 0.3 | 3.9 | 0.68 | 98.6 | 86.7717 | 55.6096 |
| 2016 | 3 | 10 | 11 | 40 | 59 | 0.3 | 3.9 | 0.68 | 99.4 | 86.7717 | 55.6095 |
| 2016 | 3 | 10 | 11 | 50 | 59 | 0.3 | 3.9 | 0.69 | 98.2 | 86.8373 | 56.4678 |
| 2016 | 3 | 10 | 12 | 0 | 59 | 0.3 | 3.9 | 0.71 | 97.9 | 86.7717 | 58.3221 |
| 2016 | 3 | 10 | 12 | 10 | 59 | 0.3 | 3.9 | 0.68 | 94.2 | 86.7717 | 55.8807 |
| 2016 | 3 | 10 | 12 | 20 | 59 | 0.3 | 3.9 | 0.68 | 99.4 | 86.7717 | 55.8807 |
| 2016 | 3 | 10 | 12 | 30 | 59 | 0.3 | 3.9 | 0.73 | 99.3 | 86.8373 | 59.454 |
| 2016 | 3 | 10 | 12 | 40 | 59 | 0.3 | 3.9 | 0.69 | 99 | 86.8373 | 56.4677 |
| 2016 | 3 | 10 | 12 | 50 | 59 | 0.3 | 3.9 | 0.69 | 99.3 | 86.7717 | 56.4231 |
| 2016 | 3 | 10 | 13 | 0 | 59 | 0.3 | 3.9 | 0.69 | 98.8 | 86.7717 | 56.1518 |
| 2016 | 3 | 10 | 13 | 10 | 59 | 0.3 | 3.9 | 0.68 | 98.3 | 86.7717 | 55.6093 |
| 2016 | 3 | 10 | 13 | 20 | 59 | 0.3 | 3.9 | 0.74 | 97.9 | 86.7717 | 60.492 |
| 2016 | 3 | 10 | 13 | 30 | 59 | 0.3 | 3.9 | 0.71 | 97.4 | 86.7717 | 58.3219 |
| 2016 | 3 | 10 | 13 | 40 | 59 | 0.3 | 3.9 | 0.66 | 97.7 | 86.7717 | 53.9817 |
| 2016 | 3 | 10 | 13 | 50 | 59 | 0.3 | 3.9 | 0.65 | 98.1 | 86.7717 | 53.4391 |

Reinhackle (0356)

| Year | Month | Day | Hour | Minute | Second | CellBegin | CellEnd | Speed | Direction | Area | Flow |
|------|-------|-----|------|--------|--------|-----------|---------|-------|-----------|---------|---------|
| 2016 | 3 | 10 | 14 | 0 | 59 | 0.3 | 3.9 | 0.69 | 98.7 | 86.7717 | 56.6943 |
| 2016 | 3 | 10 | 14 | 10 | 59 | 0.3 | 3.9 | 0.65 | 96.7 | 86.7717 | 53.4391 |
| 2016 | 3 | 10 | 14 | 20 | 59 | 0.3 | 3.9 | 0.66 | 97.4 | 86.7717 | 53.9816 |
| 2016 | 3 | 10 | 14 | 30 | 59 | 0.3 | 3.9 | 0.7 | 97.8 | 86.7717 | 57.2368 |
| 2016 | 3 | 10 | 14 | 40 | 59 | 0.3 | 3.9 | 0.7 | 98.1 | 86.7717 | 57.2367 |
| 2016 | 3 | 10 | 14 | 50 | 59 | 0.3 | 3.9 | 0.67 | 98.7 | 86.7717 | 55.0667 |
| 2016 | 3 | 10 | 15 | 0 | 59 | 0.3 | 3.9 | 0.73 | 97.2 | 86.8373 | 59.9967 |
| 2016 | 3 | 10 | 15 | 10 | 59 | 0.3 | 3.9 | 0.69 | 96.8 | 86.7717 | 56.9655 |
| 2016 | 3 | 10 | 15 | 20 | 59 | 0.3 | 3.9 | 0.67 | 98.7 | 86.7717 | 54.7954 |
| 2016 | 3 | 10 | 15 | 30 | 59 | 0.3 | 3.9 | 0.68 | 100 | 86.7717 | 55.6091 |
| 2016 | 3 | 10 | 15 | 40 | 59 | 0.3 | 3.9 | 0.7 | 97.8 | 86.7717 | 57.2367 |
| 2016 | 3 | 10 | 15 | 50 | 59 | 0.3 | 3.9 | 0.72 | 100.3 | 86.7717 | 58.3218 |
| 2016 | 3 | 10 | 16 | 0 | 59 | 0.3 | 3.9 | 0.66 | 98.6 | 86.7717 | 53.9816 |
| 2016 | 3 | 10 | 16 | 10 | 59 | 0.3 | 3.9 | 0.62 | 96 | 86.7717 | 51.2689 |
| 2016 | 3 | 10 | 16 | 20 | 59 | 0.3 | 3.9 | 0.63 | 98.6 | 86.7717 | 51.8114 |
| 2016 | 3 | 10 | 16 | 30 | 59 | 0.3 | 3.9 | 0.65 | 94 | 86.7717 | 53.7103 |
| 2016 | 3 | 10 | 16 | 40 | 59 | 0.3 | 3.9 | 0.66 | 96 | 86.7717 | 53.9816 |
| 2016 | 3 | 10 | 16 | 50 | 59 | 0.3 | 3.9 | 0.66 | 99.1 | 86.7717 | 53.9815 |
| 2016 | 3 | 10 | 17 | 0 | 59 | 0.3 | 3.9 | 0.63 | 98 | 86.7717 | 51.8114 |
| 2016 | 3 | 10 | 17 | 10 | 59 | 0.3 | 3.9 | 0.7 | 98.9 | 86.7717 | 56.9654 |
| 2016 | 3 | 10 | 17 | 20 | 59 | 0.3 | 3.9 | 0.69 | 98.2 | 86.7717 | 56.4229 |
| 2016 | 3 | 10 | 17 | 30 | 59 | 0.3 | 3.9 | 0.68 | 97 | 86.7717 | 55.6091 |
| 2016 | 3 | 10 | 17 | 40 | 59 | 0.3 | 3.9 | 0.69 | 100.2 | 86.7717 | 55.8803 |
| 2016 | 3 | 10 | 17 | 50 | 59 | 0.3 | 3.9 | 0.69 | 98.8 | 86.8373 | 56.1959 |
| 2016 | 3 | 10 | 18 | 0 | 59 | 0.3 | 3.9 | 0.69 | 99.3 | 86.8373 | 56.1959 |
| 2016 | 3 | 10 | 18 | 10 | 59 | 0.3 | 3.9 | 0.74 | 100.4 | 86.8373 | 60.5395 |
| 2016 | 3 | 10 | 18 | 20 | 59 | 0.3 | 3.9 | 0.7 | 99.4 | 86.8373 | 57.2818 |
| 2016 | 3 | 10 | 18 | 30 | 59 | 0.3 | 3.9 | 0.7 | 98.4 | 86.8373 | 57.0103 |
| 2016 | 3 | 10 | 18 | 40 | 59 | 0.3 | 3.9 | 0.72 | 99.2 | 86.8373 | 58.9106 |
| 2016 | 3 | 10 | 18 | 50 | 59 | 0.3 | 3.9 | 0.7 | 99.4 | 86.8373 | 57.5532 |
| 2016 | 3 | 10 | 19 | 0 | 59 | 0.3 | 3.9 | 0.76 | 98 | 86.8373 | 62.1683 |
| 2016 | 3 | 10 | 19 | 10 | 59 | 0.3 | 3.9 | 0.71 | 98.8 | 86.8373 | 57.8247 |
| 2016 | 3 | 10 | 19 | 20 | 59 | 0.3 | 3.9 | 0.73 | 97.5 | 86.8373 | 59.9965 |
| 2016 | 3 | 10 | 19 | 30 | 59 | 0.3 | 3.9 | 0.74 | 96.1 | 86.8373 | 61.0824 |
| 2016 | 3 | 10 | 19 | 40 | 59 | 0.3 | 3.9 | 0.72 | 97.6 | 86.8373 | 58.6391 |
| 2016 | 3 | 10 | 19 | 50 | 59 | 0.3 | 3.9 | 0.75 | 98.3 | 86.8373 | 61.3539 |
| 2016 | 3 | 10 | 20 | 0 | 59 | 0.3 | 3.9 | 0.71 | 100.4 | 86.8373 | 57.8247 |
| 2016 | 3 | 10 | 20 | 10 | 59 | 0.3 | 3.9 | 0.7 | 97.5 | 86.8373 | 57.5532 |
| 2016 | 3 | 10 | 20 | 20 | 59 | 0.3 | 3.9 | 0.73 | 98 | 86.8373 | 59.725 |
| 2016 | 3 | 10 | 20 | 30 | 59 | 0.3 | 3.9 | 0.72 | 97.9 | 86.8373 | 58.6391 |
| 2016 | 3 | 10 | 20 | 40 | 59 | 0.3 | 3.9 | 0.74 | 98.4 | 86.8373 | 60.8109 |
| 2016 | 3 | 10 | 20 | 50 | 59 | 0.3 | 3.9 | 0.71 | 99 | 86.7717 | 58.0503 |
| 2016 | 3 | 10 | 21 | 0 | 59 | 0.3 | 3.9 | 0.73 | 98 | 86.7717 | 59.6779 |
| 2016 | 3 | 10 | 21 | 10 | 59 | 0.3 | 3.9 | 0.72 | 98.9 | 86.8373 | 58.6391 |
| 2016 | 3 | 10 | 21 | 20 | 59 | 0.3 | 3.9 | 0.71 | 98.3 | 86.7717 | 57.7791 |
| 2016 | 3 | 10 | 21 | 30 | 59 | 0.3 | 3.9 | 0.75 | 97.7 | 86.7717 | 61.848 |

Reinhackle (0356)

| Year | Month | Day | Hour | Minute | Second | CellBegin | CellEnd | Speed | Direction | Area | Flow |
|------|-------|-----|------|--------|--------|-----------|---------|-------|-----------|---------|---------|
| 2016 | 3 | 10 | 21 | 40 | 59 | 0.3 | 3.9 | 0.73 | 98.7 | 86.7717 | 59.9492 |
| 2016 | 3 | 10 | 21 | 50 | 59 | 0.3 | 3.9 | 0.72 | 97.1 | 86.7717 | 58.8641 |
| 2016 | 3 | 10 | 22 | 0 | 59 | 0.3 | 3.9 | 0.73 | 97.8 | 86.7717 | 59.6779 |
| 2016 | 3 | 10 | 22 | 10 | 59 | 0.3 | 3.9 | 0.7 | 99.1 | 86.7717 | 57.5078 |
| 2016 | 3 | 10 | 22 | 20 | 59 | 0.3 | 3.9 | 0.76 | 99.2 | 86.8373 | 62.1683 |
| 2016 | 3 | 10 | 22 | 30 | 59 | 0.3 | 3.9 | 0.71 | 100.7 | 86.7717 | 57.5078 |
| 2016 | 3 | 10 | 22 | 40 | 59 | 0.3 | 3.9 | 0.72 | 97.6 | 86.7717 | 58.8641 |
| 2016 | 3 | 10 | 22 | 50 | 59 | 0.3 | 3.9 | 0.71 | 98.5 | 86.7717 | 58.0504 |
| 2016 | 3 | 10 | 23 | 0 | 59 | 0.3 | 3.9 | 0.67 | 99.2 | 86.7717 | 55.0665 |
| 2016 | 3 | 10 | 23 | 10 | 59 | 0.3 | 3.9 | 0.71 | 96.3 | 86.7717 | 58.5929 |
| 2016 | 3 | 10 | 23 | 20 | 59 | 0.3 | 3.9 | 0.71 | 99.1 | 86.7717 | 57.7791 |
| 2016 | 3 | 10 | 23 | 30 | 59 | 0.3 | 3.9 | 0.71 | 96.6 | 86.7717 | 58.3217 |
| 2016 | 3 | 10 | 23 | 40 | 59 | 0.3 | 3.9 | 0.74 | 100 | 86.7717 | 59.9493 |
| 2016 | 3 | 10 | 23 | 50 | 59 | 0.3 | 3.9 | 0.73 | 97.2 | 86.7717 | 59.9493 |
| 2016 | 3 | 11 | 0 | 0 | 59 | 0.3 | 3.9 | 0.75 | 99.3 | 86.7717 | 61.0343 |
| 2016 | 3 | 11 | 0 | 10 | 59 | 0.3 | 3.9 | 0.7 | 96.5 | 86.7717 | 57.2367 |
| 2016 | 3 | 11 | 0 | 20 | 59 | 0.3 | 3.9 | 0.71 | 97.4 | 86.7717 | 58.3217 |
| 2016 | 3 | 11 | 0 | 30 | 59 | 0.3 | 3.9 | 0.71 | 97.7 | 86.7717 | 58.3218 |
| 2016 | 3 | 11 | 0 | 40 | 59 | 0.3 | 3.9 | 0.72 | 96.6 | 86.7717 | 58.8643 |
| 2016 | 3 | 11 | 0 | 50 | 59 | 0.3 | 3.9 | 0.69 | 98.8 | 86.7717 | 56.1517 |
| 2016 | 3 | 11 | 1 | 0 | 59 | 0.3 | 3.9 | 0.71 | 98.2 | 86.7717 | 58.3218 |
| 2016 | 3 | 11 | 1 | 10 | 59 | 0.3 | 3.9 | 0.72 | 98.6 | 86.7717 | 59.1356 |
| 2016 | 3 | 11 | 1 | 20 | 59 | 0.3 | 3.9 | 0.73 | 101.9 | 86.7717 | 59.1356 |
| 2016 | 3 | 11 | 1 | 30 | 59 | 0.3 | 3.9 | 0.7 | 98.6 | 86.706 | 57.1916 |
| 2016 | 3 | 11 | 1 | 40 | 59 | 0.3 | 3.9 | 0.73 | 99 | 86.706 | 59.6311 |
| 2016 | 3 | 11 | 1 | 50 | 59 | 0.3 | 3.9 | 0.66 | 98.6 | 86.706 | 53.668 |
| 2016 | 3 | 11 | 2 | 0 | 59 | 0.3 | 3.9 | 0.73 | 98.3 | 86.706 | 59.3601 |
| 2016 | 3 | 11 | 2 | 10 | 59 | 0.3 | 3.9 | 0.67 | 96.5 | 86.706 | 55.0233 |
| 2016 | 3 | 11 | 2 | 20 | 59 | 0.3 | 3.9 | 0.74 | 98.2 | 86.706 | 60.1733 |
| 2016 | 3 | 11 | 2 | 30 | 59 | 0.3 | 3.9 | 0.7 | 100.5 | 86.706 | 56.9207 |
| 2016 | 3 | 11 | 2 | 40 | 59 | 0.3 | 3.9 | 0.71 | 98 | 86.706 | 57.7339 |
| 2016 | 3 | 11 | 2 | 50 | 59 | 0.3 | 3.9 | 0.75 | 96 | 86.706 | 61.7997 |
| 2016 | 3 | 11 | 3 | 0 | 59 | 0.3 | 3.9 | 0.7 | 98.1 | 86.706 | 56.9208 |
| 2016 | 3 | 11 | 3 | 10 | 59 | 0.3 | 3.9 | 0.68 | 99.4 | 86.706 | 55.5655 |
| 2016 | 3 | 11 | 3 | 20 | 59 | 0.3 | 3.9 | 0.72 | 99.8 | 86.706 | 58.2761 |
| 2016 | 3 | 11 | 3 | 30 | 59 | 0.3 | 3.9 | 0.7 | 98.1 | 86.706 | 57.1919 |
| 2016 | 3 | 11 | 3 | 40 | 59 | 0.3 | 3.9 | 0.78 | 98 | 86.7717 | 63.7474 |
| 2016 | 3 | 11 | 3 | 50 | 59 | 0.3 | 3.9 | 0.73 | 97.8 | 86.706 | 59.6314 |
| 2016 | 3 | 11 | 4 | 0 | 59 | 0.3 | 3.9 | 0.73 | 99.5 | 86.706 | 59.6314 |
| 2016 | 3 | 11 | 4 | 10 | 59 | 0.3 | 3.9 | 0.71 | 96.6 | 86.706 | 58.5472 |
| 2016 | 3 | 11 | 4 | 20 | 59 | 0.3 | 3.9 | 0.7 | 99.4 | 86.706 | 57.463 |
| 2016 | 3 | 11 | 4 | 30 | 59 | 0.3 | 3.9 | 0.65 | 100.1 | 86.706 | 53.1262 |
| 2016 | 3 | 11 | 4 | 40 | 59 | 0.3 | 3.9 | 0.66 | 99.5 | 86.706 | 53.3973 |
| 2016 | 3 | 11 | 4 | 50 | 59 | 0.3 | 3.9 | 0.66 | 101.1 | 86.706 | 53.6683 |
| 2016 | 3 | 11 | 5 | 0 | 59 | 0.3 | 3.9 | 0.66 | 100.6 | 86.706 | 53.3973 |
| 2016 | 3 | 11 | 5 | 10 | 59 | 0.3 | 3.9 | 0.62 | 97 | 86.706 | 50.9578 |

Reinhackle (0356)

| Year | Month | Day | Hour | Minute | Second | CellBegin | CellEnd | Speed | Direction | Area | Flow |
|------|-------|-----|------|--------|--------|-----------|---------|-------|-----------|---------|---------|
| 2016 | 3 | 11 | 5 | 20 | 59 | 0.3 | 3.9 | 0.65 | 98.7 | 86.706 | 52.8552 |
| 2016 | 3 | 11 | 5 | 30 | 59 | 0.3 | 3.9 | 0.66 | 97.5 | 86.7717 | 53.7108 |
| 2016 | 3 | 11 | 5 | 40 | 59 | 0.3 | 3.9 | 0.65 | 98.2 | 86.706 | 52.8552 |
| 2016 | 3 | 11 | 5 | 50 | 59 | 0.3 | 3.9 | 0.66 | 97.4 | 86.706 | 54.4816 |
| 2016 | 3 | 11 | 6 | 0 | 59 | 0.3 | 3.9 | 0.66 | 97.7 | 86.7717 | 53.9821 |
| 2016 | 3 | 11 | 6 | 10 | 59 | 0.3 | 3.9 | 0.64 | 97.4 | 86.706 | 52.0421 |
| 2016 | 3 | 11 | 6 | 20 | 59 | 0.3 | 3.9 | 0.61 | 98.4 | 86.7717 | 49.6418 |
| 2016 | 3 | 11 | 6 | 30 | 59 | 0.3 | 3.9 | 0.66 | 97.4 | 86.7717 | 53.9821 |
| 2016 | 3 | 11 | 6 | 40 | 59 | 0.3 | 3.9 | 0.6 | 96.6 | 86.706 | 49.0605 |
| 2016 | 3 | 11 | 6 | 50 | 59 | 0.3 | 3.9 | 0.62 | 98 | 86.7717 | 50.4556 |
| 2016 | 3 | 11 | 7 | 0 | 59 | 0.3 | 3.9 | 0.63 | 99 | 86.706 | 51.5 |
| 2016 | 3 | 11 | 7 | 10 | 59 | 0.3 | 3.9 | 0.63 | 101.7 | 86.7717 | 50.9981 |
| 2016 | 3 | 11 | 7 | 20 | 59 | 0.3 | 3.9 | 0.64 | 99.1 | 86.7717 | 52.3545 |
| 2016 | 3 | 11 | 7 | 30 | 59 | 0.3 | 3.9 | 0.64 | 99.8 | 86.7717 | 52.0832 |
| 2016 | 3 | 11 | 7 | 40 | 59 | 0.3 | 3.9 | 0.61 | 98.3 | 86.7717 | 49.913 |
| 2016 | 3 | 11 | 7 | 50 | 59 | 0.3 | 3.9 | 0.62 | 97.6 | 86.7717 | 50.7269 |
| 2016 | 3 | 11 | 8 | 0 | 59 | 0.3 | 3.9 | 0.63 | 95.4 | 86.8373 | 51.5813 |
| 2016 | 3 | 11 | 8 | 10 | 59 | 0.3 | 3.9 | 0.65 | 98.7 | 86.8373 | 53.4817 |
| 2016 | 3 | 11 | 8 | 20 | 59 | 0.3 | 3.9 | 0.62 | 96.4 | 86.8373 | 51.0383 |
| 2016 | 3 | 11 | 8 | 30 | 59 | 0.3 | 3.9 | 0.63 | 95.1 | 86.8373 | 52.1243 |
| 2016 | 3 | 11 | 8 | 40 | 59 | 0.3 | 3.9 | 0.6 | 95.1 | 86.7717 | 49.0992 |
| 2016 | 3 | 11 | 8 | 50 | 59 | 0.3 | 3.9 | 0.66 | 96.9 | 86.8373 | 54.0246 |
| 2016 | 3 | 11 | 9 | 0 | 59 | 0.3 | 3.9 | 0.63 | 101.7 | 86.8373 | 51.3098 |
| 2016 | 3 | 11 | 9 | 10 | 59 | 0.3 | 3.9 | 0.62 | 95.2 | 86.8373 | 51.0383 |
| 2016 | 3 | 11 | 9 | 20 | 59 | 0.3 | 3.9 | 0.67 | 99.3 | 86.8373 | 54.5676 |
| 2016 | 3 | 11 | 9 | 30 | 59 | 0.3 | 3.9 | 0.63 | 98.7 | 86.7717 | 51.2693 |
| 2016 | 3 | 11 | 9 | 40 | 59 | 0.3 | 3.9 | 0.63 | 98.9 | 86.8373 | 51.8527 |
| 2016 | 3 | 11 | 9 | 50 | 59 | 0.3 | 3.9 | 0.64 | 97.6 | 86.8373 | 52.6672 |
| 2016 | 3 | 11 | 10 | 0 | 59 | 0.3 | 3.9 | 0.64 | 96.4 | 86.8373 | 52.9386 |
| 2016 | 3 | 11 | 10 | 10 | 59 | 0.3 | 3.9 | 0.63 | 97.8 | 86.8373 | 51.3097 |
| 2016 | 3 | 11 | 10 | 20 | 59 | 0.3 | 3.9 | 0.63 | 97.5 | 86.8373 | 51.3097 |
| 2016 | 3 | 11 | 10 | 30 | 59 | 0.3 | 3.9 | 0.62 | 97.4 | 86.8373 | 50.4952 |
| 2016 | 3 | 11 | 10 | 40 | 59 | 0.3 | 3.9 | 0.61 | 98.3 | 86.9029 | 49.9916 |
| 2016 | 3 | 11 | 10 | 50 | 59 | 0.3 | 3.9 | 0.66 | 97.4 | 86.9029 | 54.0669 |
| 2016 | 3 | 11 | 11 | 0 | 59 | 0.3 | 3.9 | 0.63 | 95.7 | 86.9029 | 51.8933 |
| 2016 | 3 | 11 | 11 | 10 | 59 | 0.3 | 3.9 | 0.64 | 98.3 | 86.9029 | 52.1649 |
| 2016 | 3 | 11 | 11 | 20 | 59 | 0.3 | 3.9 | 0.65 | 98.2 | 86.9029 | 52.9799 |
| 2016 | 3 | 11 | 11 | 30 | 59 | 0.3 | 3.9 | 0.63 | 98.4 | 86.9029 | 51.6216 |
| 2016 | 3 | 11 | 11 | 40 | 59 | 0.3 | 3.9 | 0.64 | 97.4 | 86.9029 | 52.1648 |
| 2016 | 3 | 11 | 11 | 50 | 59 | 0.3 | 3.9 | 0.61 | 95.8 | 86.9029 | 50.5346 |
| 2016 | 3 | 11 | 12 | 0 | 59 | 0.3 | 3.9 | 0.65 | 96.6 | 86.9029 | 53.7951 |
| 2016 | 3 | 11 | 12 | 10 | 59 | 0.3 | 3.9 | 0.64 | 100.3 | 86.8373 | 52.3953 |
| 2016 | 3 | 11 | 12 | 20 | 59 | 0.3 | 3.9 | 0.64 | 96.7 | 86.9029 | 52.98 |
| 2016 | 3 | 11 | 12 | 30 | 59 | 0.3 | 3.9 | 0.64 | 99.1 | 86.9029 | 52.7083 |
| 2016 | 3 | 11 | 12 | 40 | 59 | 0.3 | 3.9 | 0.62 | 97.6 | 86.9029 | 50.8064 |
| 2016 | 3 | 11 | 12 | 50 | 59 | 0.3 | 3.9 | 0.63 | 97.8 | 86.9029 | 51.8931 |

Reinhackle (0356)

| Year | Month | Day | Hour | Minute | Second | CellBegin | CellEnd | Speed | Direction | Area | Flow |
|------|-------|-----|------|--------|--------|-----------|---------|-------|-----------|---------|---------|
| 2016 | 3 | 11 | 13 | 0 | 59 | 0.3 | 3.9 | 0.65 | 96.9 | 86.9029 | 53.795 |
| 2016 | 3 | 11 | 13 | 10 | 59 | 0.3 | 3.9 | 0.65 | 97.8 | 86.9029 | 53.2514 |
| 2016 | 3 | 11 | 13 | 20 | 59 | 0.3 | 3.9 | 0.61 | 96.7 | 86.9029 | 50.5345 |
| 2016 | 3 | 11 | 13 | 30 | 59 | 0.3 | 3.9 | 0.66 | 98.3 | 86.7717 | 53.71 |
| 2016 | 3 | 11 | 13 | 40 | 59 | 0.3 | 3.9 | 0.64 | 97.3 | 86.9029 | 52.708 |
| 2016 | 3 | 11 | 13 | 50 | 59 | 0.3 | 3.9 | 0.66 | 98.9 | 86.9029 | 53.7948 |
| 2016 | 3 | 11 | 14 | 0 | 59 | 0.3 | 3.9 | 0.64 | 100 | 86.9029 | 52.4363 |
| 2016 | 3 | 11 | 14 | 10 | 59 | 0.3 | 3.9 | 0.66 | 97.4 | 86.9685 | 54.3809 |
| 2016 | 3 | 11 | 14 | 20 | 59 | 0.3 | 3.9 | 0.67 | 98.8 | 86.9029 | 54.6098 |
| 2016 | 3 | 11 | 14 | 30 | 59 | 0.3 | 3.9 | 0.65 | 97.2 | 86.8373 | 53.4808 |
| 2016 | 3 | 11 | 14 | 40 | 59 | 0.3 | 3.9 | 0.64 | 97.4 | 86.9029 | 52.1646 |
| 2016 | 3 | 11 | 14 | 50 | 59 | 0.3 | 3.9 | 0.65 | 99.7 | 86.9029 | 52.7079 |
| 2016 | 3 | 11 | 15 | 0 | 59 | 0.3 | 3.9 | 0.61 | 98 | 86.9029 | 50.2627 |
| 2016 | 3 | 11 | 15 | 10 | 59 | 0.3 | 3.9 | 0.68 | 99.1 | 86.8373 | 55.6527 |
| 2016 | 3 | 11 | 15 | 20 | 59 | 0.3 | 3.9 | 0.65 | 99 | 86.9685 | 53.2933 |
| 2016 | 3 | 11 | 15 | 30 | 59 | 0.3 | 3.9 | 0.64 | 101.2 | 86.9029 | 52.1646 |
| 2016 | 3 | 11 | 15 | 40 | 59 | 0.3 | 3.9 | 0.64 | 97.1 | 86.9029 | 52.4363 |
| 2016 | 3 | 11 | 15 | 50 | 59 | 0.3 | 3.9 | 0.67 | 97.9 | 86.8373 | 54.8383 |
| 2016 | 3 | 11 | 16 | 0 | 59 | 0.3 | 3.9 | 0.67 | 99.6 | 86.9029 | 54.6098 |
| 2016 | 3 | 11 | 16 | 10 | 59 | 0.3 | 3.9 | 0.66 | 99.2 | 86.9029 | 53.7948 |
| 2016 | 3 | 11 | 16 | 20 | 59 | 0.3 | 3.9 | 0.69 | 99.6 | 86.9029 | 56.2399 |
| 2016 | 3 | 11 | 16 | 30 | 59 | 0.3 | 3.9 | 0.68 | 99.7 | 86.9029 | 55.4249 |
| 2016 | 3 | 11 | 16 | 40 | 59 | 0.3 | 3.9 | 0.67 | 97.3 | 86.9029 | 54.8815 |
| 2016 | 3 | 11 | 16 | 50 | 59 | 0.3 | 3.9 | 0.66 | 99.1 | 86.9029 | 54.0664 |
| 2016 | 3 | 11 | 17 | 0 | 59 | 0.3 | 3.9 | 0.7 | 98.4 | 86.9029 | 57.055 |
| 2016 | 3 | 11 | 17 | 10 | 59 | 0.3 | 3.9 | 0.76 | 96.2 | 86.9029 | 62.2172 |
| 2016 | 3 | 11 | 17 | 20 | 59 | 0.3 | 3.9 | 0.71 | 97.2 | 86.9029 | 58.1418 |
| 2016 | 3 | 11 | 17 | 30 | 59 | 0.3 | 3.9 | 0.7 | 97.8 | 86.9029 | 57.3267 |
| 2016 | 3 | 11 | 17 | 40 | 59 | 0.3 | 3.9 | 0.72 | 97.6 | 86.9029 | 58.6852 |
| 2016 | 3 | 11 | 17 | 50 | 59 | 0.3 | 3.9 | 0.73 | 98.5 | 86.9029 | 60.0436 |
| 2016 | 3 | 11 | 18 | 0 | 59 | 0.3 | 3.9 | 0.7 | 97.8 | 86.9029 | 57.3267 |
| 2016 | 3 | 11 | 18 | 10 | 59 | 0.3 | 3.9 | 0.71 | 98.8 | 86.9029 | 57.8701 |
| 2016 | 3 | 11 | 18 | 20 | 59 | 0.3 | 3.9 | 0.68 | 98.6 | 86.9029 | 55.6966 |
| 2016 | 3 | 11 | 18 | 30 | 59 | 0.3 | 3.9 | 0.73 | 95.9 | 86.8373 | 59.9963 |
| 2016 | 3 | 11 | 18 | 40 | 59 | 0.3 | 3.9 | 0.7 | 97.3 | 86.9029 | 57.3267 |
| 2016 | 3 | 11 | 18 | 50 | 59 | 0.3 | 3.9 | 0.73 | 97.8 | 86.8373 | 59.7248 |
| 2016 | 3 | 11 | 19 | 0 | 59 | 0.3 | 3.9 | 0.7 | 98.6 | 86.9029 | 57.3267 |
| 2016 | 3 | 11 | 19 | 10 | 59 | 0.3 | 3.9 | 0.73 | 94.9 | 86.9029 | 60.0436 |
| 2016 | 3 | 11 | 19 | 20 | 59 | 0.3 | 3.9 | 0.7 | 97.3 | 86.9029 | 57.5984 |
| 2016 | 3 | 11 | 19 | 30 | 59 | 0.3 | 3.9 | 0.74 | 95.4 | 86.9029 | 60.8587 |
| 2016 | 3 | 11 | 19 | 40 | 59 | 0.3 | 3.9 | 0.72 | 97.6 | 86.9029 | 58.9568 |
| 2016 | 3 | 11 | 19 | 50 | 59 | 0.3 | 3.9 | 0.71 | 98 | 86.9029 | 57.8701 |
| 2016 | 3 | 11 | 20 | 0 | 59 | 0.3 | 3.9 | 0.7 | 99.1 | 86.9029 | 57.5984 |
| 2016 | 3 | 11 | 20 | 10 | 59 | 0.3 | 3.9 | 0.71 | 100.3 | 86.9029 | 58.1418 |
| 2016 | 3 | 11 | 20 | 20 | 59 | 0.3 | 3.9 | 0.67 | 97 | 86.9029 | 55.1532 |
| 2016 | 3 | 11 | 20 | 30 | 59 | 0.3 | 3.9 | 0.66 | 97.4 | 86.8373 | 54.0238 |

Reinhackle (0356)

| Year | Month | Day | Hour | Minute | Second | CellBegin | CellEnd | Speed | Direction | Area | Flow |
|------|-------|-----|------|--------|--------|-----------|---------|-------|-----------|---------|---------|
| 2016 | 3 | 11 | 20 | 40 | 59 | 0.3 | 3.9 | 0.68 | 96.1 | 86.8373 | 55.9242 |
| 2016 | 3 | 11 | 20 | 50 | 59 | 0.3 | 3.9 | 0.7 | 96.7 | 86.8373 | 57.5531 |
| 2016 | 3 | 11 | 21 | 0 | 59 | 0.3 | 3.9 | 0.71 | 96.6 | 86.8373 | 58.639 |
| 2016 | 3 | 11 | 21 | 10 | 59 | 0.3 | 3.9 | 0.72 | 96.6 | 86.8373 | 58.9105 |
| 2016 | 3 | 11 | 21 | 20 | 59 | 0.3 | 3.9 | 0.73 | 95.7 | 86.8373 | 59.9964 |
| 2016 | 3 | 11 | 21 | 30 | 59 | 0.3 | 3.9 | 0.68 | 97.8 | 86.8373 | 55.6528 |
| 2016 | 3 | 11 | 21 | 40 | 59 | 0.3 | 3.9 | 0.72 | 96.8 | 86.8373 | 59.182 |
| 2016 | 3 | 11 | 21 | 50 | 59 | 0.3 | 3.9 | 0.74 | 98.4 | 86.8373 | 60.8109 |
| 2016 | 3 | 11 | 22 | 0 | 59 | 0.3 | 3.9 | 0.72 | 98.9 | 86.8373 | 58.6391 |
| 2016 | 3 | 11 | 22 | 10 | 59 | 0.3 | 3.9 | 0.73 | 96.4 | 86.8373 | 60.2679 |
| 2016 | 3 | 11 | 22 | 20 | 59 | 0.3 | 3.9 | 0.76 | 97.2 | 86.7717 | 62.1193 |
| 2016 | 3 | 11 | 22 | 30 | 59 | 0.3 | 3.9 | 0.7 | 98.6 | 86.7717 | 57.5078 |
| 2016 | 3 | 11 | 22 | 40 | 59 | 0.3 | 3.9 | 0.71 | 96.6 | 86.7717 | 58.5929 |
| 2016 | 3 | 11 | 22 | 50 | 59 | 0.3 | 3.9 | 0.7 | 99.4 | 86.7717 | 57.5078 |
| 2016 | 3 | 11 | 23 | 0 | 59 | 0.3 | 3.9 | 0.69 | 98.7 | 86.7717 | 56.6941 |
| 2016 | 3 | 11 | 23 | 10 | 59 | 0.3 | 3.9 | 0.7 | 97.8 | 86.7717 | 57.2366 |
| 2016 | 3 | 11 | 23 | 20 | 59 | 0.3 | 3.9 | 0.72 | 98.4 | 86.7717 | 58.5929 |
| 2016 | 3 | 11 | 23 | 30 | 59 | 0.3 | 3.9 | 0.71 | 97.4 | 86.7717 | 58.5929 |
| 2016 | 3 | 11 | 23 | 40 | 59 | 0.3 | 3.9 | 0.72 | 97.6 | 86.7717 | 58.593 |
| 2016 | 3 | 11 | 23 | 50 | 59 | 0.3 | 3.9 | 0.73 | 98.6 | 86.7717 | 59.4068 |
| 2016 | 3 | 12 | 0 | 0 | 59 | 0.3 | 3.9 | 0.73 | 100.1 | 86.7717 | 59.4068 |
| 2016 | 3 | 12 | 0 | 10 | 59 | 0.3 | 3.9 | 0.7 | 96.2 | 86.7717 | 57.2367 |
| 2016 | 3 | 12 | 0 | 20 | 59 | 0.3 | 3.9 | 0.72 | 100 | 86.7717 | 58.593 |
| 2016 | 3 | 12 | 0 | 30 | 59 | 0.3 | 3.9 | 0.71 | 96.6 | 86.706 | 58.2758 |
| 2016 | 3 | 12 | 0 | 40 | 59 | 0.3 | 3.9 | 0.69 | 99.6 | 86.7717 | 55.8804 |
| 2016 | 3 | 12 | 0 | 50 | 59 | 0.3 | 3.9 | 0.7 | 96.5 | 86.706 | 57.4627 |
| 2016 | 3 | 12 | 1 | 0 | 59 | 0.3 | 3.9 | 0.68 | 97.4 | 86.706 | 56.1074 |
| 2016 | 3 | 12 | 1 | 10 | 59 | 0.3 | 3.9 | 0.72 | 97.1 | 86.706 | 58.818 |
| 2016 | 3 | 12 | 1 | 20 | 59 | 0.3 | 3.9 | 0.7 | 100.5 | 86.706 | 57.1917 |
| 2016 | 3 | 12 | 1 | 30 | 59 | 0.3 | 3.9 | 0.67 | 100.8 | 86.706 | 54.2101 |
| 2016 | 3 | 12 | 1 | 40 | 59 | 0.3 | 3.9 | 0.73 | 96.7 | 86.706 | 59.9022 |
| 2016 | 3 | 12 | 1 | 50 | 59 | 0.3 | 3.9 | 0.72 | 99.5 | 86.706 | 58.547 |
| 2016 | 3 | 12 | 2 | 0 | 59 | 0.3 | 3.9 | 0.75 | 98.3 | 86.706 | 61.2575 |
| 2016 | 3 | 12 | 2 | 10 | 59 | 0.3 | 3.9 | 0.69 | 98.2 | 86.706 | 56.6497 |
| 2016 | 3 | 12 | 2 | 20 | 59 | 0.3 | 3.9 | 0.72 | 98.7 | 86.706 | 58.5471 |
| 2016 | 3 | 12 | 2 | 30 | 59 | 0.3 | 3.9 | 0.73 | 97.8 | 86.706 | 59.3602 |
| 2016 | 3 | 12 | 2 | 40 | 59 | 0.3 | 3.9 | 0.71 | 96.6 | 86.706 | 58.276 |
| 2016 | 3 | 12 | 2 | 50 | 59 | 0.3 | 3.9 | 0.68 | 97.7 | 86.706 | 55.8366 |
| 2016 | 3 | 12 | 3 | 0 | 59 | 0.3 | 3.9 | 0.68 | 98.6 | 86.706 | 55.8366 |
| 2016 | 3 | 12 | 3 | 10 | 59 | 0.3 | 3.9 | 0.71 | 97.2 | 86.706 | 58.2761 |
| 2016 | 3 | 12 | 3 | 20 | 59 | 0.3 | 3.9 | 0.71 | 97.2 | 86.706 | 58.2761 |
| 2016 | 3 | 12 | 3 | 30 | 59 | 0.3 | 3.9 | 0.7 | 97.6 | 86.706 | 57.1919 |
| 2016 | 3 | 12 | 3 | 40 | 59 | 0.3 | 3.9 | 0.69 | 97.9 | 86.706 | 56.6498 |
| 2016 | 3 | 12 | 3 | 50 | 59 | 0.3 | 3.9 | 0.7 | 98.7 | 86.706 | 56.9209 |
| 2016 | 3 | 12 | 4 | 0 | 59 | 0.3 | 3.9 | 0.74 | 99 | 86.706 | 60.1736 |
| 2016 | 3 | 12 | 4 | 10 | 59 | 0.3 | 3.9 | 0.69 | 98.5 | 86.706 | 56.3789 |

Reinhackle (0356)

| Year | Month | Day | Hour | Minute | Second | CellBegin | CellEnd | Speed | Direction | Area | Flow |
|------|-------|-----|------|--------|--------|-----------|---------|-------|-----------|---------|---------|
| 2016 | 3 | 12 | 4 | 20 | 59 | 0.3 | 3.9 | 0.72 | 96.8 | 86.706 | 59.3604 |
| 2016 | 3 | 12 | 4 | 30 | 59 | 0.3 | 3.9 | 0.7 | 98.1 | 86.6404 | 57.4177 |
| 2016 | 3 | 12 | 4 | 40 | 59 | 0.3 | 3.9 | 0.68 | 98.1 | 86.706 | 55.2947 |
| 2016 | 3 | 12 | 4 | 50 | 59 | 0.3 | 3.9 | 0.71 | 98.5 | 86.706 | 58.2763 |
| 2016 | 3 | 12 | 5 | 0 | 59 | 0.3 | 3.9 | 0.71 | 98 | 86.706 | 57.7342 |
| 2016 | 3 | 12 | 5 | 10 | 59 | 0.3 | 3.9 | 0.75 | 97.6 | 86.706 | 61.2579 |
| 2016 | 3 | 12 | 5 | 20 | 59 | 0.3 | 3.9 | 0.69 | 97.3 | 86.706 | 56.9211 |
| 2016 | 3 | 12 | 5 | 30 | 59 | 0.3 | 3.9 | 0.71 | 98.5 | 86.6404 | 58.2304 |
| 2016 | 3 | 12 | 5 | 40 | 59 | 0.3 | 3.9 | 0.72 | 96.5 | 86.6404 | 59.0429 |
| 2016 | 3 | 12 | 5 | 50 | 59 | 0.3 | 3.9 | 0.69 | 95.7 | 86.6404 | 56.8762 |
| 2016 | 3 | 12 | 6 | 0 | 59 | 0.3 | 3.9 | 0.71 | 97.9 | 86.706 | 58.2765 |
| 2016 | 3 | 12 | 6 | 10 | 59 | 0.3 | 3.9 | 0.71 | 97.8 | 86.706 | 57.7344 |
| 2016 | 3 | 12 | 6 | 20 | 59 | 0.3 | 3.9 | 0.7 | 97.5 | 86.706 | 57.7344 |
| 2016 | 3 | 12 | 6 | 30 | 59 | 0.3 | 3.9 | 0.65 | 98.7 | 86.6404 | 53.3554 |
| 2016 | 3 | 12 | 6 | 40 | 59 | 0.3 | 3.9 | 0.69 | 99 | 86.706 | 56.6502 |
| 2016 | 3 | 12 | 6 | 50 | 59 | 0.3 | 3.9 | 0.7 | 98.6 | 86.706 | 57.4634 |
| 2016 | 3 | 12 | 7 | 0 | 59 | 0.3 | 3.9 | 0.72 | 97.9 | 86.706 | 58.8187 |
| 2016 | 3 | 12 | 7 | 10 | 59 | 0.3 | 3.9 | 0.69 | 99 | 86.706 | 56.3793 |
| 2016 | 3 | 12 | 7 | 20 | 59 | 0.3 | 3.9 | 0.68 | 97 | 86.706 | 55.5661 |
| 2016 | 3 | 12 | 7 | 30 | 59 | 0.3 | 3.9 | 0.7 | 97 | 86.6404 | 57.6889 |
| 2016 | 3 | 12 | 7 | 40 | 59 | 0.3 | 3.9 | 0.73 | 95.7 | 86.6404 | 59.5848 |
| 2016 | 3 | 12 | 7 | 50 | 59 | 0.3 | 3.9 | 0.66 | 97.7 | 86.6404 | 53.8972 |
| 2016 | 3 | 12 | 8 | 0 | 59 | 0.3 | 3.9 | 0.7 | 100 | 86.706 | 56.9213 |
| 2016 | 3 | 12 | 8 | 10 | 59 | 0.3 | 3.9 | 0.65 | 99.2 | 86.706 | 53.3976 |
| 2016 | 3 | 12 | 8 | 20 | 59 | 0.3 | 3.9 | 0.7 | 97.9 | 86.706 | 56.9212 |
| 2016 | 3 | 12 | 8 | 30 | 59 | 0.3 | 3.9 | 0.68 | 97 | 86.706 | 55.566 |
| 2016 | 3 | 12 | 8 | 40 | 59 | 0.3 | 3.9 | 0.68 | 98.1 | 86.7717 | 55.6098 |
| 2016 | 3 | 12 | 8 | 50 | 59 | 0.3 | 3.9 | 0.67 | 98.2 | 86.7717 | 54.796 |
| 2016 | 3 | 12 | 9 | 0 | 59 | 0.3 | 3.9 | 0.67 | 97.9 | 86.706 | 54.4817 |
| 2016 | 3 | 12 | 9 | 10 | 59 | 0.3 | 3.9 | 0.67 | 93.6 | 86.7717 | 55.6097 |
| 2016 | 3 | 12 | 9 | 20 | 59 | 0.3 | 3.9 | 0.66 | 98.6 | 86.7717 | 53.9821 |
| 2016 | 3 | 12 | 9 | 30 | 59 | 0.3 | 3.9 | 0.69 | 98.2 | 86.7717 | 56.4234 |
| 2016 | 3 | 12 | 9 | 40 | 59 | 0.3 | 3.9 | 0.68 | 98.3 | 86.7717 | 55.6096 |
| 2016 | 3 | 12 | 9 | 50 | 59 | 0.3 | 3.9 | 0.67 | 99.6 | 86.7717 | 54.5245 |
| 2016 | 3 | 12 | 10 | 0 | 59 | 0.3 | 3.9 | 0.65 | 98.4 | 86.7717 | 53.4394 |
| 2016 | 3 | 12 | 10 | 10 | 59 | 0.3 | 3.9 | 0.67 | 99.6 | 86.7717 | 54.5244 |
| 2016 | 3 | 12 | 10 | 20 | 59 | 0.3 | 3.9 | 0.67 | 98.8 | 86.8373 | 54.5674 |
| 2016 | 3 | 12 | 10 | 30 | 59 | 0.3 | 3.9 | 0.66 | 96.9 | 86.8373 | 54.0244 |
| 2016 | 3 | 12 | 10 | 40 | 59 | 0.3 | 3.9 | 0.66 | 95.7 | 86.8373 | 54.2959 |
| 2016 | 3 | 12 | 10 | 50 | 59 | 0.3 | 3.9 | 0.68 | 94.4 | 86.8373 | 56.1962 |
| 2016 | 3 | 12 | 11 | 0 | 59 | 0.3 | 3.9 | 0.68 | 96.3 | 86.8373 | 56.1962 |
| 2016 | 3 | 12 | 11 | 10 | 59 | 0.3 | 3.9 | 0.67 | 100.1 | 86.8373 | 54.8387 |
| 2016 | 3 | 12 | 11 | 20 | 59 | 0.3 | 3.9 | 0.66 | 100.9 | 86.8373 | 53.4813 |
| 2016 | 3 | 12 | 11 | 30 | 59 | 0.3 | 3.9 | 0.71 | 97.2 | 86.8373 | 58.0964 |
| 2016 | 3 | 12 | 11 | 40 | 59 | 0.3 | 3.9 | 0.7 | 98.1 | 86.8373 | 57.282 |
| 2016 | 3 | 12 | 11 | 50 | 59 | 0.3 | 3.9 | 0.66 | 97.7 | 86.8373 | 54.0242 |

Reinhackle (0356)

| Year | Month | Day | Hour | Minute | Second | CellBegin | CellEnd | Speed | Direction | Area | Flow |
|------|-------|-----|------|--------|--------|-----------|---------|-------|-----------|---------|---------|
| 2016 | 3 | 12 | 12 | 0 | 59 | 0.3 | 3.9 | 0.68 | 99.5 | 86.9029 | 55.1535 |
| 2016 | 3 | 12 | 12 | 10 | 59 | 0.3 | 3.9 | 0.69 | 96.9 | 86.8373 | 56.4674 |
| 2016 | 3 | 12 | 12 | 20 | 59 | 0.3 | 3.9 | 0.67 | 96.2 | 86.8373 | 55.11 |
| 2016 | 3 | 12 | 12 | 30 | 59 | 0.3 | 3.9 | 0.68 | 98 | 86.9029 | 55.9685 |
| 2016 | 3 | 12 | 12 | 40 | 59 | 0.3 | 3.9 | 0.72 | 96.6 | 86.9029 | 58.9571 |
| 2016 | 3 | 12 | 12 | 50 | 59 | 0.3 | 3.9 | 0.69 | 96.6 | 86.9029 | 56.5119 |
| 2016 | 3 | 12 | 13 | 0 | 59 | 0.3 | 3.9 | 0.64 | 98.3 | 86.9029 | 52.1648 |
| 2016 | 3 | 12 | 13 | 10 | 59 | 0.3 | 3.9 | 0.66 | 97.4 | 86.9029 | 54.61 |
| 2016 | 3 | 12 | 13 | 20 | 59 | 0.3 | 3.9 | 0.65 | 97 | 86.9029 | 53.2515 |
| 2016 | 3 | 12 | 13 | 30 | 59 | 0.3 | 3.9 | 0.66 | 96.9 | 86.8373 | 54.024 |
| 2016 | 3 | 12 | 13 | 40 | 59 | 0.3 | 3.9 | 0.66 | 96.8 | 86.8373 | 54.5669 |
| 2016 | 3 | 12 | 13 | 50 | 59 | 0.3 | 3.9 | 0.65 | 98.5 | 86.9029 | 52.9798 |
| 2016 | 3 | 12 | 14 | 0 | 59 | 0.3 | 3.9 | 0.63 | 96.9 | 86.9029 | 51.8931 |
| 2016 | 3 | 12 | 14 | 10 | 59 | 0.3 | 3.9 | 0.64 | 96.4 | 86.8373 | 52.9381 |
| 2016 | 3 | 12 | 14 | 20 | 59 | 0.3 | 3.9 | 0.62 | 98.3 | 86.8373 | 50.4948 |
| 2016 | 3 | 12 | 14 | 30 | 59 | 0.3 | 3.9 | 0.66 | 96.3 | 86.8373 | 54.024 |
| 2016 | 3 | 12 | 14 | 40 | 59 | 0.3 | 3.9 | 0.67 | 97.3 | 86.9029 | 54.8817 |
| 2016 | 3 | 12 | 14 | 50 | 59 | 0.3 | 3.9 | 0.69 | 97.4 | 86.8373 | 56.4673 |
| 2016 | 3 | 12 | 15 | 0 | 59 | 0.3 | 3.9 | 0.65 | 97.9 | 86.8373 | 52.9381 |
| 2016 | 3 | 12 | 15 | 10 | 59 | 0.3 | 3.9 | 0.62 | 98.3 | 86.8373 | 50.4948 |
| 2016 | 3 | 12 | 15 | 20 | 59 | 0.3 | 3.9 | 0.63 | 99.9 | 86.8373 | 51.3092 |
| 2016 | 3 | 12 | 15 | 30 | 59 | 0.3 | 3.9 | 0.63 | 98.6 | 86.8373 | 51.8522 |
| 2016 | 3 | 12 | 15 | 40 | 59 | 0.3 | 3.9 | 0.64 | 96.5 | 86.8373 | 52.6666 |
| 2016 | 3 | 12 | 15 | 50 | 59 | 0.3 | 3.9 | 0.61 | 96.8 | 86.8373 | 50.2233 |
| 2016 | 3 | 12 | 16 | 0 | 59 | 0.3 | 3.9 | 0.66 | 98.6 | 86.8373 | 54.024 |
| 2016 | 3 | 12 | 16 | 10 | 59 | 0.3 | 3.9 | 0.65 | 97.3 | 86.8373 | 52.9381 |
| 2016 | 3 | 12 | 16 | 20 | 59 | 0.3 | 3.9 | 0.67 | 93.7 | 86.8373 | 55.1099 |
| 2016 | 3 | 12 | 16 | 30 | 59 | 0.3 | 3.9 | 0.68 | 97.8 | 86.8373 | 55.6529 |
| 2016 | 3 | 12 | 16 | 40 | 59 | 0.3 | 3.9 | 0.66 | 98.5 | 86.8373 | 54.2955 |
| 2016 | 3 | 12 | 16 | 50 | 59 | 0.3 | 3.9 | 0.69 | 96 | 86.8373 | 56.4673 |
| 2016 | 3 | 12 | 17 | 0 | 59 | 0.3 | 3.9 | 0.66 | 98.3 | 86.7717 | 53.7102 |
| 2016 | 3 | 12 | 17 | 10 | 59 | 0.3 | 3.9 | 0.66 | 98.9 | 86.8373 | 54.024 |
| 2016 | 3 | 12 | 17 | 20 | 59 | 0.3 | 3.9 | 0.65 | 97.6 | 86.8373 | 53.2096 |
| 2016 | 3 | 12 | 17 | 30 | 59 | 0.3 | 3.9 | 0.65 | 98.7 | 86.7717 | 53.1676 |
| 2016 | 3 | 12 | 17 | 40 | 59 | 0.3 | 3.9 | 0.72 | 97.9 | 86.8373 | 58.6391 |
| 2016 | 3 | 12 | 17 | 50 | 59 | 0.3 | 3.9 | 0.67 | 99.3 | 86.8373 | 54.8384 |
| 2016 | 3 | 12 | 18 | 0 | 59 | 0.3 | 3.9 | 0.71 | 99.9 | 86.9029 | 57.5986 |
| 2016 | 3 | 12 | 18 | 10 | 59 | 0.3 | 3.9 | 0.7 | 100.6 | 86.9029 | 56.7835 |
| 2016 | 3 | 12 | 18 | 20 | 59 | 0.3 | 3.9 | 0.68 | 100.9 | 86.9029 | 55.1534 |
| 2016 | 3 | 12 | 18 | 30 | 59 | 0.3 | 3.9 | 0.69 | 99.6 | 86.9029 | 56.2401 |
| 2016 | 3 | 12 | 18 | 40 | 59 | 0.3 | 3.9 | 0.72 | 101.1 | 86.9029 | 58.1419 |
| 2016 | 3 | 12 | 18 | 50 | 59 | 0.3 | 3.9 | 0.71 | 99 | 86.9029 | 58.4136 |
| 2016 | 3 | 12 | 19 | 0 | 59 | 0.3 | 3.9 | 0.72 | 97.9 | 86.9029 | 58.6853 |
| 2016 | 3 | 12 | 19 | 10 | 59 | 0.3 | 3.9 | 0.71 | 97.1 | 86.9029 | 58.6853 |
| 2016 | 3 | 12 | 19 | 20 | 59 | 0.3 | 3.9 | 0.72 | 97.9 | 86.9029 | 58.6853 |
| 2016 | 3 | 12 | 19 | 30 | 59 | 0.3 | 3.9 | 0.75 | 97.5 | 86.9029 | 61.6739 |

Reinhackle (0356)

| Year | Month | Day | Hour | Minute | Second | CellBegin | CellEnd | Speed | Direction | Area | Flow |
|------|-------|-----|------|--------|--------|-----------|---------|-------|-----------|---------|---------|
| 2016 | 3 | 12 | 19 | 40 | 59 | 0.3 | 3.9 | 0.73 | 99.3 | 86.9029 | 59.7721 |
| 2016 | 3 | 12 | 19 | 50 | 59 | 0.3 | 3.9 | 0.69 | 97.9 | 86.9029 | 56.5118 |
| 2016 | 3 | 12 | 20 | 0 | 59 | 0.3 | 3.9 | 0.73 | 97.3 | 86.9029 | 59.7721 |
| 2016 | 3 | 12 | 20 | 10 | 59 | 0.3 | 3.9 | 0.7 | 99.9 | 86.9029 | 57.3269 |
| 2016 | 3 | 12 | 20 | 20 | 59 | 0.3 | 3.9 | 0.73 | 97.2 | 86.9029 | 60.0438 |
| 2016 | 3 | 12 | 20 | 30 | 59 | 0.3 | 3.9 | 0.78 | 99.7 | 86.9029 | 63.3041 |
| 2016 | 3 | 12 | 20 | 40 | 59 | 0.3 | 3.9 | 0.73 | 98.6 | 86.9029 | 59.5004 |
| 2016 | 3 | 12 | 20 | 50 | 59 | 0.3 | 3.9 | 0.74 | 98.7 | 86.9029 | 60.5872 |
| 2016 | 3 | 12 | 21 | 0 | 59 | 0.3 | 3.9 | 0.74 | 99.9 | 86.9029 | 60.5872 |
| 2016 | 3 | 12 | 21 | 10 | 59 | 0.3 | 3.9 | 0.74 | 96.4 | 86.9029 | 60.5872 |
| 2016 | 3 | 12 | 21 | 20 | 59 | 0.3 | 3.9 | 0.68 | 98.1 | 86.9029 | 55.4251 |
| 2016 | 3 | 12 | 21 | 30 | 59 | 0.3 | 3.9 | 0.71 | 99 | 86.9029 | 58.142 |
| 2016 | 3 | 12 | 21 | 40 | 59 | 0.3 | 3.9 | 0.74 | 97.1 | 86.9029 | 60.8589 |
| 2016 | 3 | 12 | 21 | 50 | 59 | 0.3 | 3.9 | 0.7 | 97.5 | 86.9029 | 57.5986 |
| 2016 | 3 | 12 | 22 | 0 | 59 | 0.3 | 3.9 | 0.69 | 97.7 | 86.9029 | 56.5119 |
| 2016 | 3 | 12 | 22 | 10 | 59 | 0.3 | 3.9 | 0.74 | 97.1 | 86.9029 | 60.859 |
| 2016 | 3 | 12 | 22 | 20 | 59 | 0.3 | 3.9 | 0.72 | 97.9 | 86.9029 | 58.9571 |
| 2016 | 3 | 12 | 22 | 30 | 59 | 0.3 | 3.9 | 0.74 | 96.9 | 86.9029 | 60.859 |
| 2016 | 3 | 12 | 22 | 40 | 59 | 0.3 | 3.9 | 0.73 | 101 | 86.9029 | 58.9572 |
| 2016 | 3 | 12 | 22 | 50 | 59 | 0.3 | 3.9 | 0.72 | 97.8 | 86.9029 | 59.2289 |
| 2016 | 3 | 12 | 23 | 0 | 59 | 0.3 | 3.9 | 0.73 | 98.6 | 86.9029 | 59.5006 |
| 2016 | 3 | 12 | 23 | 10 | 59 | 0.3 | 3.9 | 0.75 | 99.8 | 86.9029 | 61.4024 |
| 2016 | 3 | 12 | 23 | 20 | 59 | 0.3 | 3.9 | 0.7 | 98.1 | 86.9685 | 57.3722 |
| 2016 | 3 | 12 | 23 | 30 | 59 | 0.3 | 3.9 | 0.71 | 96.4 | 86.9029 | 58.1421 |
| 2016 | 3 | 12 | 23 | 40 | 59 | 0.3 | 3.9 | 0.69 | 98.5 | 86.9685 | 56.5566 |
| 2016 | 3 | 12 | 23 | 50 | 59 | 0.3 | 3.9 | 0.76 | 97 | 86.9029 | 62.2176 |
| 2016 | 3 | 13 | 0 | 0 | 59 | 0.3 | 3.9 | 0.72 | 99.9 | 86.9685 | 59.0037 |
| 2016 | 3 | 13 | 0 | 10 | 59 | 0.3 | 3.9 | 0.75 | 97.5 | 86.9685 | 61.9947 |
| 2016 | 3 | 13 | 0 | 20 | 59 | 0.3 | 3.9 | 0.7 | 99.7 | 86.9685 | 57.3723 |
| 2016 | 3 | 13 | 0 | 30 | 59 | 0.3 | 3.9 | 0.73 | 97.4 | 86.9685 | 60.3633 |
| 2016 | 3 | 13 | 0 | 40 | 59 | 0.3 | 3.9 | 0.72 | 100 | 86.9685 | 58.7319 |
| 2016 | 3 | 13 | 0 | 50 | 59 | 0.3 | 3.9 | 0.73 | 99.3 | 87.0341 | 59.5945 |
| 2016 | 3 | 13 | 1 | 0 | 59 | 0.3 | 3.9 | 0.71 | 97.2 | 87.0341 | 58.5061 |
| 2016 | 3 | 13 | 1 | 10 | 59 | 0.3 | 3.9 | 0.73 | 99.5 | 87.0997 | 59.9138 |
| 2016 | 3 | 13 | 1 | 20 | 59 | 0.3 | 3.9 | 0.75 | 98 | 87.0997 | 61.8201 |
| 2016 | 3 | 13 | 1 | 30 | 59 | 0.3 | 3.9 | 0.74 | 99.7 | 87.0997 | 60.7308 |
| 2016 | 3 | 13 | 1 | 40 | 59 | 0.3 | 3.9 | 0.67 | 99.2 | 87.1654 | 55.3276 |
| 2016 | 3 | 13 | 1 | 50 | 59 | 0.3 | 3.9 | 0.76 | 98.2 | 87.0997 | 62.6372 |
| 2016 | 3 | 13 | 2 | 0 | 59 | 0.3 | 3.9 | 0.73 | 101.7 | 87.1654 | 59.1433 |
| 2016 | 3 | 13 | 2 | 10 | 59 | 0.3 | 3.9 | 0.73 | 99.5 | 87.1654 | 59.961 |
| 2016 | 3 | 13 | 2 | 20 | 59 | 0.3 | 3.9 | 0.73 | 100.3 | 87.1654 | 59.961 |
| 2016 | 3 | 13 | 2 | 30 | 59 | 0.3 | 3.9 | 0.72 | 97.6 | 87.1654 | 59.1434 |
| 2016 | 3 | 13 | 2 | 40 | 59 | 0.3 | 3.9 | 0.77 | 98.1 | 87.1654 | 62.9591 |
| 2016 | 3 | 13 | 2 | 50 | 59 | 0.3 | 3.9 | 0.73 | 97.8 | 87.1654 | 59.6886 |
| 2016 | 3 | 13 | 3 | 0 | 59 | 0.3 | 3.9 | 0.76 | 99.7 | 87.1654 | 62.4141 |
| 2016 | 3 | 13 | 3 | 10 | 59 | 0.3 | 3.9 | 0.76 | 99.5 | 87.1654 | 61.869 |

Reinhackle (0356)

| Year | Month | Day | Hour | Minute | Second | CellBegin | CellEnd | Speed | Direction | Area | Flow |
|------|-------|-----|------|--------|--------|-----------|---------|-------|-----------|---------|---------|
| 2016 | 3 | 13 | 3 | 20 | 59 | 0.3 | 3.9 | 0.75 | 100.4 | 87.1654 | 61.0514 |
| 2016 | 3 | 13 | 3 | 30 | 59 | 0.3 | 3.9 | 0.72 | 96.8 | 87.231 | 59.4628 |
| 2016 | 3 | 13 | 3 | 40 | 59 | 0.3 | 3.9 | 0.73 | 99.8 | 87.1654 | 59.6887 |
| 2016 | 3 | 13 | 3 | 50 | 59 | 0.3 | 3.9 | 0.71 | 99.3 | 87.231 | 58.3718 |
| 2016 | 3 | 13 | 4 | 0 | 59 | 0.3 | 3.9 | 0.75 | 99.3 | 87.231 | 61.3722 |
| 2016 | 3 | 13 | 4 | 10 | 59 | 0.3 | 3.9 | 0.75 | 98.3 | 87.231 | 61.3722 |
| 2016 | 3 | 13 | 4 | 20 | 59 | 0.3 | 3.9 | 0.7 | 98.7 | 87.231 | 57.2808 |
| 2016 | 3 | 13 | 4 | 30 | 59 | 0.3 | 3.9 | 0.75 | 98.3 | 87.231 | 61.6451 |
| 2016 | 3 | 13 | 4 | 40 | 59 | 0.3 | 3.9 | 0.72 | 97.3 | 87.231 | 59.7357 |
| 2016 | 3 | 13 | 4 | 50 | 59 | 0.3 | 3.9 | 0.72 | 98.4 | 87.231 | 59.463 |
| 2016 | 3 | 13 | 5 | 0 | 59 | 0.3 | 3.9 | 0.72 | 98.9 | 87.231 | 59.1903 |
| 2016 | 3 | 13 | 5 | 10 | 59 | 0.3 | 3.9 | 0.74 | 99.5 | 87.231 | 60.2814 |
| 2016 | 3 | 13 | 5 | 20 | 59 | 0.3 | 3.9 | 0.73 | 99 | 87.231 | 60.0086 |
| 2016 | 3 | 13 | 5 | 30 | 59 | 0.3 | 3.9 | 0.69 | 98.5 | 87.231 | 56.7355 |
| 2016 | 3 | 13 | 5 | 40 | 59 | 0.3 | 3.9 | 0.7 | 98.8 | 87.231 | 57.8266 |
| 2016 | 3 | 13 | 5 | 50 | 59 | 0.3 | 3.9 | 0.7 | 101.3 | 87.231 | 57.2811 |
| 2016 | 3 | 13 | 6 | 0 | 59 | 0.3 | 3.9 | 0.66 | 99.7 | 87.231 | 54.2806 |
| 2016 | 3 | 13 | 6 | 10 | 59 | 0.3 | 3.9 | 0.73 | 99.3 | 87.231 | 59.736 |
| 2016 | 3 | 13 | 6 | 20 | 59 | 0.3 | 3.9 | 0.7 | 101.7 | 87.231 | 56.7356 |
| 2016 | 3 | 13 | 6 | 30 | 59 | 0.3 | 3.9 | 0.69 | 101.5 | 87.231 | 56.4628 |
| 2016 | 3 | 13 | 6 | 40 | 59 | 0.3 | 3.9 | 0.68 | 100.6 | 87.231 | 55.6446 |
| 2016 | 3 | 13 | 6 | 50 | 59 | 0.3 | 3.9 | 0.7 | 96.7 | 87.231 | 58.0995 |
| 2016 | 3 | 13 | 7 | 0 | 59 | 0.3 | 3.9 | 0.71 | 98.8 | 87.231 | 58.3723 |
| 2016 | 3 | 13 | 7 | 10 | 59 | 0.3 | 3.9 | 0.69 | 98.2 | 87.231 | 56.7357 |
| 2016 | 3 | 13 | 7 | 20 | 59 | 0.3 | 3.9 | 0.67 | 96.5 | 87.231 | 55.3719 |
| 2016 | 3 | 13 | 7 | 30 | 59 | 0.3 | 3.9 | 0.68 | 100.6 | 87.231 | 55.6446 |
| 2016 | 3 | 13 | 7 | 40 | 59 | 0.3 | 3.9 | 0.69 | 99.3 | 87.231 | 56.4629 |
| 2016 | 3 | 13 | 7 | 50 | 59 | 0.3 | 3.9 | 0.62 | 97.6 | 87.231 | 51.0075 |
| 2016 | 3 | 13 | 8 | 0 | 59 | 0.3 | 3.9 | 0.64 | 97 | 87.231 | 53.1896 |
| 2016 | 3 | 13 | 8 | 10 | 59 | 0.3 | 3.9 | 0.63 | 99.4 | 87.231 | 51.2802 |
| 2016 | 3 | 13 | 8 | 20 | 59 | 0.3 | 3.9 | 0.63 | 99.9 | 87.231 | 51.8257 |
| 2016 | 3 | 13 | 8 | 30 | 59 | 0.3 | 3.9 | 0.65 | 96.4 | 87.231 | 53.4623 |
| 2016 | 3 | 13 | 8 | 40 | 59 | 0.3 | 3.9 | 0.62 | 97.6 | 87.231 | 51.0074 |
| 2016 | 3 | 13 | 8 | 50 | 59 | 0.3 | 3.9 | 0.61 | 99.3 | 87.2966 | 50.2285 |
| 2016 | 3 | 13 | 9 | 0 | 59 | 0.3 | 3.9 | 0.61 | 99 | 87.231 | 50.189 |
| 2016 | 3 | 13 | 9 | 10 | 59 | 0.3 | 3.9 | 0.65 | 101 | 87.2966 | 53.2312 |
| 2016 | 3 | 13 | 9 | 20 | 59 | 0.3 | 3.9 | 0.63 | 96.5 | 87.2966 | 52.4122 |
| 2016 | 3 | 13 | 9 | 30 | 59 | 0.3 | 3.9 | 0.64 | 97.7 | 87.2966 | 52.4122 |
| 2016 | 3 | 13 | 9 | 40 | 59 | 0.3 | 3.9 | 0.64 | 98 | 87.2966 | 52.4121 |
| 2016 | 3 | 13 | 9 | 50 | 59 | 0.3 | 3.9 | 0.59 | 98.3 | 87.2966 | 48.5904 |
| 2016 | 3 | 13 | 10 | 0 | 59 | 0.3 | 3.9 | 0.58 | 97.8 | 87.3622 | 48.082 |
| 2016 | 3 | 13 | 10 | 10 | 59 | 0.3 | 3.9 | 0.59 | 97.7 | 87.2966 | 48.5903 |
| 2016 | 3 | 13 | 10 | 20 | 59 | 0.3 | 3.9 | 0.59 | 99 | 87.2966 | 48.3173 |
| 2016 | 3 | 13 | 10 | 30 | 59 | 0.3 | 3.9 | 0.64 | 98.8 | 87.3622 | 52.9994 |
| 2016 | 3 | 13 | 10 | 40 | 59 | 0.3 | 3.9 | 0.58 | 98.5 | 87.2966 | 47.7715 |
| 2016 | 3 | 13 | 10 | 50 | 59 | 0.3 | 3.9 | 0.59 | 100.8 | 87.2966 | 48.5903 |

Reinhackle (0356)

| Year | Month | Day | Hour | Minute | Second | CellBegin | CellEnd | Speed | Direction | Area | Flow |
|------|-------|-----|------|--------|--------|-----------|---------|-------|-----------|---------|---------|
| 2016 | 3 | 13 | 11 | 0 | 59 | 0.3 | 3.9 | 0.57 | 97.9 | 87.2966 | 47.2254 |
| 2016 | 3 | 13 | 11 | 10 | 59 | 0.3 | 3.9 | 0.59 | 99.9 | 87.3622 | 48.355 |
| 2016 | 3 | 13 | 11 | 20 | 59 | 0.3 | 3.9 | 0.61 | 98.4 | 87.2966 | 49.9552 |
| 2016 | 3 | 13 | 11 | 30 | 59 | 0.3 | 3.9 | 0.59 | 96.3 | 87.2966 | 49.1362 |
| 2016 | 3 | 13 | 11 | 40 | 59 | 0.3 | 3.9 | 0.6 | 97.9 | 87.3622 | 49.1746 |
| 2016 | 3 | 13 | 11 | 50 | 59 | 0.3 | 3.9 | 0.6 | 95.3 | 87.3622 | 49.9942 |
| 2016 | 3 | 13 | 12 | 0 | 59 | 0.3 | 3.9 | 0.61 | 99.9 | 87.2966 | 49.9551 |
| 2016 | 3 | 13 | 12 | 10 | 59 | 0.3 | 3.9 | 0.6 | 98.7 | 87.3622 | 49.721 |
| 2016 | 3 | 13 | 12 | 20 | 59 | 0.3 | 3.9 | 0.6 | 99.2 | 87.3622 | 49.1746 |
| 2016 | 3 | 13 | 12 | 30 | 59 | 0.3 | 3.9 | 0.65 | 95.5 | 87.2966 | 53.5037 |
| 2016 | 3 | 13 | 12 | 40 | 59 | 0.3 | 3.9 | 0.62 | 97.3 | 87.3622 | 51.3601 |
| 2016 | 3 | 13 | 12 | 50 | 59 | 0.3 | 3.9 | 0.6 | 99.5 | 87.3622 | 48.9013 |
| 2016 | 3 | 13 | 13 | 0 | 59 | 0.3 | 3.9 | 0.64 | 98.5 | 87.3622 | 52.9991 |
| 2016 | 3 | 13 | 13 | 10 | 59 | 0.3 | 3.9 | 0.62 | 100.1 | 87.3622 | 50.5404 |
| 2016 | 3 | 13 | 13 | 20 | 59 | 0.3 | 3.9 | 0.59 | 100.6 | 87.3622 | 48.3548 |
| 2016 | 3 | 13 | 13 | 30 | 59 | 0.3 | 3.9 | 0.6 | 96.6 | 87.3622 | 49.4477 |
| 2016 | 3 | 13 | 13 | 40 | 59 | 0.3 | 3.9 | 0.64 | 99.5 | 87.3622 | 52.1795 |
| 2016 | 3 | 13 | 13 | 50 | 59 | 0.3 | 3.9 | 0.66 | 100.9 | 87.3622 | 54.0918 |
| 2016 | 3 | 13 | 14 | 0 | 59 | 0.3 | 3.9 | 0.67 | 97.3 | 87.3622 | 55.4578 |
| 2016 | 3 | 13 | 14 | 10 | 59 | 0.3 | 3.9 | 0.63 | 99 | 87.4278 | 51.9469 |
| 2016 | 3 | 13 | 14 | 20 | 59 | 0.3 | 3.9 | 0.64 | 97.6 | 87.3622 | 52.9991 |
| 2016 | 3 | 13 | 14 | 30 | 59 | 0.3 | 3.9 | 0.64 | 98.2 | 87.3622 | 52.999 |
| 2016 | 3 | 13 | 14 | 40 | 59 | 0.3 | 3.9 | 0.65 | 99 | 87.3622 | 53.2722 |
| 2016 | 3 | 13 | 14 | 50 | 59 | 0.3 | 3.9 | 0.64 | 96.5 | 87.3622 | 52.999 |
| 2016 | 3 | 13 | 15 | 0 | 59 | 0.3 | 3.9 | 0.66 | 98.3 | 87.3622 | 54.365 |
| 2016 | 3 | 13 | 15 | 10 | 59 | 0.3 | 3.9 | 0.69 | 99.9 | 87.4278 | 56.5948 |
| 2016 | 3 | 13 | 15 | 20 | 59 | 0.3 | 3.9 | 0.66 | 95.7 | 87.3622 | 54.365 |
| 2016 | 3 | 13 | 15 | 30 | 59 | 0.3 | 3.9 | 0.68 | 95.8 | 87.4278 | 56.048 |
| 2016 | 3 | 13 | 15 | 40 | 59 | 0.3 | 3.9 | 0.66 | 98.6 | 87.4278 | 54.4076 |
| 2016 | 3 | 13 | 15 | 50 | 59 | 0.3 | 3.9 | 0.64 | 97.4 | 87.4278 | 52.4937 |
| 2016 | 3 | 13 | 16 | 0 | 59 | 0.3 | 3.9 | 0.68 | 99.7 | 87.4278 | 55.7746 |
| 2016 | 3 | 13 | 16 | 10 | 59 | 0.3 | 3.9 | 0.7 | 98.6 | 87.4278 | 57.9618 |
| 2016 | 3 | 13 | 16 | 20 | 59 | 0.3 | 3.9 | 0.69 | 100.2 | 87.4278 | 56.3214 |
| 2016 | 3 | 13 | 16 | 30 | 59 | 0.3 | 3.9 | 0.72 | 98.9 | 87.4278 | 59.0554 |
| 2016 | 3 | 13 | 16 | 40 | 59 | 0.3 | 3.9 | 0.69 | 100.9 | 87.4278 | 56.5948 |
| 2016 | 3 | 13 | 16 | 50 | 59 | 0.3 | 3.9 | 0.69 | 102.3 | 87.4278 | 56.3214 |
| 2016 | 3 | 13 | 17 | 0 | 59 | 0.3 | 3.9 | 0.7 | 100.2 | 87.4278 | 57.6884 |
| 2016 | 3 | 13 | 17 | 10 | 59 | 0.3 | 3.9 | 0.73 | 101.2 | 87.4278 | 59.3288 |
| 2016 | 3 | 13 | 17 | 20 | 59 | 0.3 | 3.9 | 0.71 | 98 | 87.4278 | 58.5086 |
| 2016 | 3 | 13 | 17 | 30 | 59 | 0.3 | 3.9 | 0.7 | 98.1 | 87.4278 | 57.9618 |
| 2016 | 3 | 13 | 17 | 40 | 59 | 0.3 | 3.9 | 0.73 | 99.1 | 87.4278 | 59.8756 |
| 2016 | 3 | 13 | 17 | 50 | 59 | 0.3 | 3.9 | 0.71 | 99.9 | 87.4278 | 57.9618 |
| 2016 | 3 | 13 | 18 | 0 | 59 | 0.3 | 3.9 | 0.73 | 98.8 | 87.4278 | 60.149 |
| 2016 | 3 | 13 | 18 | 10 | 59 | 0.3 | 3.9 | 0.69 | 100.4 | 87.4278 | 56.5947 |
| 2016 | 3 | 13 | 18 | 20 | 59 | 0.3 | 3.9 | 0.71 | 100.4 | 87.4278 | 58.2352 |
| 2016 | 3 | 13 | 18 | 30 | 59 | 0.3 | 3.9 | 0.71 | 99 | 87.4278 | 58.5085 |

Reinhackle (0356)

| Year | Month | Day | Hour | Minute | Second | CellBegin | CellEnd | Speed | Direction | Area | Flow |
|------|-------|-----|------|--------|--------|-----------|---------|-------|-----------|---------|---------|
| 2016 | 3 | 13 | 18 | 40 | 59 | 0.3 | 3.9 | 0.7 | 98.1 | 87.4278 | 57.6883 |
| 2016 | 3 | 13 | 18 | 50 | 59 | 0.3 | 3.9 | 0.73 | 99.6 | 87.4278 | 59.8756 |
| 2016 | 3 | 13 | 19 | 0 | 59 | 0.3 | 3.9 | 0.67 | 97.3 | 87.4278 | 55.2277 |
| 2016 | 3 | 13 | 19 | 10 | 59 | 0.3 | 3.9 | 0.75 | 96.3 | 87.3622 | 61.741 |
| 2016 | 3 | 13 | 19 | 20 | 59 | 0.3 | 3.9 | 0.69 | 97.1 | 87.3622 | 57.3699 |
| 2016 | 3 | 13 | 19 | 30 | 59 | 0.3 | 3.9 | 0.73 | 95.7 | 87.3622 | 60.1018 |
| 2016 | 3 | 13 | 19 | 40 | 59 | 0.3 | 3.9 | 0.73 | 96.5 | 87.3622 | 60.1018 |
| 2016 | 3 | 13 | 19 | 50 | 59 | 0.3 | 3.9 | 0.7 | 98.1 | 87.2966 | 57.8709 |
| 2016 | 3 | 13 | 20 | 0 | 59 | 0.3 | 3.9 | 0.7 | 98.3 | 87.3622 | 57.9163 |
| 2016 | 3 | 13 | 20 | 10 | 59 | 0.3 | 3.9 | 0.75 | 98.1 | 87.2966 | 61.4196 |
| 2016 | 3 | 13 | 20 | 20 | 59 | 0.3 | 3.9 | 0.76 | 96.2 | 87.3622 | 63.1069 |
| 2016 | 3 | 13 | 20 | 30 | 59 | 0.3 | 3.9 | 0.7 | 96.2 | 87.2966 | 58.1439 |
| 2016 | 3 | 13 | 20 | 40 | 59 | 0.3 | 3.9 | 0.73 | 95.1 | 87.2966 | 60.8736 |
| 2016 | 3 | 13 | 20 | 50 | 59 | 0.3 | 3.9 | 0.68 | 96.9 | 87.2966 | 56.506 |
| 2016 | 3 | 13 | 21 | 0 | 59 | 0.3 | 3.9 | 0.7 | 96.5 | 87.3622 | 57.6431 |
| 2016 | 3 | 13 | 21 | 10 | 59 | 0.3 | 3.9 | 0.7 | 95.9 | 87.2966 | 57.8709 |
| 2016 | 3 | 13 | 21 | 20 | 59 | 0.3 | 3.9 | 0.71 | 96.6 | 87.2966 | 58.9628 |
| 2016 | 3 | 13 | 21 | 30 | 59 | 0.3 | 3.9 | 0.7 | 99.7 | 87.2966 | 57.5979 |
| 2016 | 3 | 13 | 21 | 40 | 59 | 0.3 | 3.9 | 0.71 | 99 | 87.2966 | 58.6898 |
| 2016 | 3 | 13 | 21 | 50 | 59 | 0.3 | 3.9 | 0.69 | 97.9 | 87.2966 | 57.052 |
| 2016 | 3 | 13 | 22 | 0 | 59 | 0.3 | 3.9 | 0.7 | 98.1 | 87.3622 | 57.6431 |
| 2016 | 3 | 13 | 22 | 10 | 59 | 0.3 | 3.9 | 0.72 | 98.9 | 87.3622 | 59.009 |
| 2016 | 3 | 13 | 22 | 20 | 59 | 0.3 | 3.9 | 0.73 | 96.9 | 87.3622 | 60.6482 |
| 2016 | 3 | 13 | 22 | 30 | 59 | 0.3 | 3.9 | 0.67 | 98.2 | 87.231 | 54.8251 |
| 2016 | 3 | 13 | 22 | 40 | 59 | 0.3 | 3.9 | 0.68 | 98.3 | 87.231 | 56.1889 |
| 2016 | 3 | 13 | 22 | 50 | 59 | 0.3 | 3.9 | 0.69 | 98.2 | 87.3622 | 56.8235 |
| 2016 | 3 | 13 | 23 | 0 | 59 | 0.3 | 3.9 | 0.74 | 98.4 | 87.3622 | 60.9214 |
| 2016 | 3 | 13 | 23 | 10 | 59 | 0.3 | 3.9 | 0.73 | 99 | 87.3622 | 60.1018 |
| 2016 | 3 | 13 | 23 | 20 | 59 | 0.3 | 3.9 | 0.75 | 97.7 | 87.3622 | 62.2873 |
| 2016 | 3 | 13 | 23 | 30 | 59 | 0.3 | 3.9 | 0.7 | 99.1 | 87.2966 | 57.8709 |
| 2016 | 3 | 13 | 23 | 40 | 59 | 0.3 | 3.9 | 0.7 | 96.8 | 87.2966 | 57.5979 |
| 2016 | 3 | 13 | 23 | 50 | 59 | 0.3 | 3.9 | 0.7 | 99.1 | 87.2966 | 57.8709 |
| 2016 | 3 | 14 | 0 | 0 | 59 | 0.3 | 3.9 | 0.72 | 98.4 | 87.2966 | 58.9628 |
| 2016 | 3 | 14 | 0 | 10 | 59 | 0.3 | 3.9 | 0.69 | 99.6 | 87.231 | 56.4617 |
| 2016 | 3 | 14 | 0 | 20 | 59 | 0.3 | 3.9 | 0.7 | 97.8 | 87.2966 | 57.8709 |
| 2016 | 3 | 14 | 0 | 30 | 59 | 0.3 | 3.9 | 0.7 | 100 | 87.2966 | 57.052 |
| 2016 | 3 | 14 | 0 | 40 | 59 | 0.3 | 3.9 | 0.71 | 99.6 | 87.2966 | 58.1439 |
| 2016 | 3 | 14 | 0 | 50 | 59 | 0.3 | 3.9 | 0.72 | 100 | 87.231 | 58.9166 |
| 2016 | 3 | 14 | 1 | 0 | 59 | 0.3 | 3.9 | 0.69 | 98.8 | 87.231 | 56.4618 |
| 2016 | 3 | 14 | 1 | 10 | 59 | 0.3 | 3.9 | 0.69 | 99.3 | 87.1654 | 56.4175 |
| 2016 | 3 | 14 | 1 | 20 | 59 | 0.3 | 3.9 | 0.7 | 99.9 | 87.2966 | 57.598 |
| 2016 | 3 | 14 | 1 | 30 | 59 | 0.3 | 3.9 | 0.73 | 97.8 | 87.2966 | 59.7818 |
| 2016 | 3 | 14 | 1 | 40 | 59 | 0.3 | 3.9 | 0.71 | 98.3 | 87.231 | 58.0984 |
| 2016 | 3 | 14 | 1 | 50 | 59 | 0.3 | 3.9 | 0.71 | 99 | 87.231 | 58.6439 |
| 2016 | 3 | 14 | 2 | 0 | 59 | 0.3 | 3.9 | 0.7 | 97.8 | 87.231 | 57.5529 |
| 2016 | 3 | 14 | 2 | 10 | 59 | 0.3 | 3.9 | 0.7 | 97 | 87.231 | 57.5529 |

Reinhackle (0356)

| Year | Month | Day | Hour | Minute | Second | CellBegin | CellEnd | Speed | Direction | Area | Flow |
|------|-------|-----|------|--------|--------|-----------|---------|-------|-----------|---------|---------|
| 2016 | 3 | 14 | 2 | 20 | 59 | 0.3 | 3.9 | 0.73 | 98.1 | 87.231 | 59.735 |
| 2016 | 3 | 14 | 2 | 30 | 59 | 0.3 | 3.9 | 0.7 | 100.5 | 87.231 | 57.2802 |
| 2016 | 3 | 14 | 2 | 40 | 59 | 0.3 | 3.9 | 0.73 | 97.8 | 87.231 | 60.0078 |
| 2016 | 3 | 14 | 2 | 50 | 59 | 0.3 | 3.9 | 0.72 | 98.2 | 87.231 | 58.9168 |
| 2016 | 3 | 14 | 3 | 0 | 59 | 0.3 | 3.9 | 0.72 | 96.3 | 87.231 | 59.7351 |
| 2016 | 3 | 14 | 3 | 10 | 59 | 0.3 | 3.9 | 0.72 | 99.9 | 87.231 | 59.1896 |
| 2016 | 3 | 14 | 3 | 20 | 59 | 0.3 | 3.9 | 0.69 | 97.7 | 87.231 | 56.7347 |
| 2016 | 3 | 14 | 3 | 30 | 59 | 0.3 | 3.9 | 0.69 | 99.3 | 87.1654 | 56.6902 |
| 2016 | 3 | 14 | 3 | 40 | 59 | 0.3 | 3.9 | 0.73 | 99.8 | 87.231 | 59.7351 |
| 2016 | 3 | 14 | 3 | 50 | 59 | 0.3 | 3.9 | 0.71 | 100.1 | 87.1654 | 58.053 |
| 2016 | 3 | 14 | 4 | 0 | 59 | 0.3 | 3.9 | 0.72 | 99.9 | 87.1654 | 59.1432 |
| 2016 | 3 | 14 | 4 | 10 | 59 | 0.3 | 3.9 | 0.74 | 101.7 | 87.1654 | 60.506 |
| 2016 | 3 | 14 | 4 | 20 | 59 | 0.3 | 3.9 | 0.74 | 99.4 | 87.0997 | 60.7308 |
| 2016 | 3 | 14 | 4 | 30 | 59 | 0.3 | 3.9 | 0.73 | 98.8 | 87.0997 | 59.6414 |
| 2016 | 3 | 14 | 4 | 40 | 59 | 0.3 | 3.9 | 0.73 | 98.1 | 87.0341 | 59.5946 |
| 2016 | 3 | 14 | 4 | 50 | 59 | 0.3 | 3.9 | 0.67 | 100.7 | 86.9685 | 54.9253 |
| 2016 | 3 | 14 | 5 | 0 | 59 | 0.3 | 3.9 | 0.68 | 99.5 | 86.9685 | 55.4691 |
| 2016 | 3 | 14 | 5 | 10 | 59 | 0.3 | 3.9 | 0.7 | 98.1 | 87.1654 | 57.2354 |
| 2016 | 3 | 14 | 5 | 20 | 59 | 0.3 | 3.9 | 0.73 | 95.9 | 87.0997 | 60.1862 |
| 2016 | 3 | 14 | 5 | 30 | 59 | 0.3 | 3.9 | 0.66 | 99.7 | 87.0341 | 54.1522 |
| 2016 | 3 | 14 | 5 | 40 | 59 | 0.3 | 3.9 | 0.73 | 98 | 87.0341 | 60.1389 |
| 2016 | 3 | 14 | 5 | 50 | 59 | 0.3 | 3.9 | 0.7 | 99.1 | 86.9685 | 57.6445 |
| 2016 | 3 | 14 | 6 | 0 | 59 | 0.3 | 3.9 | 0.7 | 100 | 86.9029 | 57.0557 |
| 2016 | 3 | 14 | 6 | 10 | 59 | 0.3 | 3.9 | 0.7 | 98.6 | 86.9029 | 57.5991 |
| 2016 | 3 | 14 | 6 | 20 | 59 | 0.3 | 3.9 | 0.73 | 94.1 | 86.9029 | 60.316 |
| 2016 | 3 | 14 | 6 | 30 | 59 | 0.3 | 3.9 | 0.71 | 98.8 | 86.9029 | 58.1425 |
| 2016 | 3 | 14 | 6 | 40 | 59 | 0.3 | 3.9 | 0.72 | 97.3 | 86.9029 | 59.2293 |
| 2016 | 3 | 14 | 6 | 50 | 59 | 0.3 | 3.9 | 0.71 | 97.2 | 86.9029 | 58.1425 |
| 2016 | 3 | 14 | 7 | 0 | 59 | 0.3 | 3.9 | 0.71 | 96.7 | 86.9029 | 58.1425 |
| 2016 | 3 | 14 | 7 | 10 | 59 | 0.3 | 3.9 | 0.71 | 96.7 | 86.9029 | 58.1425 |
| 2016 | 3 | 14 | 7 | 20 | 59 | 0.3 | 3.9 | 0.7 | 95.7 | 86.9029 | 57.3274 |
| 2016 | 3 | 14 | 7 | 30 | 59 | 0.3 | 3.9 | 0.71 | 97.7 | 86.9029 | 58.4142 |
| 2016 | 3 | 14 | 7 | 40 | 59 | 0.3 | 3.9 | 0.72 | 94.4 | 86.9029 | 59.7727 |
| 2016 | 3 | 14 | 7 | 50 | 59 | 0.3 | 3.9 | 0.7 | 95.1 | 86.9029 | 57.5991 |
| 2016 | 3 | 14 | 8 | 0 | 59 | 0.3 | 3.9 | 0.73 | 97.5 | 86.8373 | 59.9971 |
| 2016 | 3 | 14 | 8 | 10 | 59 | 0.3 | 3.9 | 0.7 | 97 | 86.8373 | 57.2823 |
| 2016 | 3 | 14 | 8 | 20 | 59 | 0.3 | 3.9 | 0.71 | 97.5 | 86.8373 | 58.0967 |
| 2016 | 3 | 14 | 8 | 30 | 59 | 0.3 | 3.9 | 0.68 | 96.4 | 86.9029 | 55.969 |
| 2016 | 3 | 14 | 8 | 40 | 59 | 0.3 | 3.9 | 0.7 | 98.1 | 86.7717 | 56.9658 |
| 2016 | 3 | 14 | 8 | 50 | 59 | 0.3 | 3.9 | 0.7 | 97 | 86.8373 | 57.8252 |
| 2016 | 3 | 14 | 9 | 0 | 59 | 0.3 | 3.9 | 0.74 | 98.2 | 86.8373 | 60.54 |
| 2016 | 3 | 14 | 9 | 10 | 59 | 0.3 | 3.9 | 0.7 | 97 | 86.8373 | 57.2823 |
| 2016 | 3 | 14 | 9 | 20 | 59 | 0.3 | 3.9 | 0.67 | 98.4 | 86.7717 | 55.067 |
| 2016 | 3 | 14 | 9 | 30 | 59 | 0.3 | 3.9 | 0.68 | 97.2 | 86.7717 | 55.6095 |
| 2016 | 3 | 14 | 9 | 40 | 59 | 0.3 | 3.9 | 0.68 | 97.8 | 86.7717 | 55.6095 |
| 2016 | 3 | 14 | 9 | 50 | 59 | 0.3 | 3.9 | 0.72 | 98.4 | 86.7717 | 58.8647 |

Reinhackle (0356)

| Year | Month | Day | Hour | Minute | Second | CellBegin | CellEnd | Speed | Direction | Area | Flow |
|------|-------|-----|------|--------|--------|-----------|---------|-------|-----------|---------|---------|
| 2016 | 3 | 14 | 10 | 0 | 59 | 0.3 | 3.9 | 0.72 | 97.6 | 86.7717 | 58.8647 |
| 2016 | 3 | 14 | 10 | 10 | 59 | 0.3 | 3.9 | 0.68 | 95.8 | 86.7717 | 55.8808 |
| 2016 | 3 | 14 | 10 | 20 | 59 | 0.3 | 3.9 | 0.7 | 97.8 | 86.8373 | 57.5537 |
| 2016 | 3 | 14 | 10 | 30 | 59 | 0.3 | 3.9 | 0.73 | 94.7 | 86.7717 | 59.9497 |
| 2016 | 3 | 14 | 10 | 40 | 59 | 0.3 | 3.9 | 0.67 | 93.6 | 86.7717 | 55.6095 |
| 2016 | 3 | 14 | 10 | 50 | 59 | 0.3 | 3.9 | 0.72 | 97.9 | 86.7717 | 58.8647 |
| 2016 | 3 | 14 | 11 | 0 | 59 | 0.3 | 3.9 | 0.69 | 98.2 | 86.7717 | 56.6945 |
| 2016 | 3 | 14 | 11 | 10 | 59 | 0.3 | 3.9 | 0.67 | 97.1 | 86.7717 | 54.7956 |
| 2016 | 3 | 14 | 11 | 20 | 59 | 0.3 | 3.9 | 0.68 | 96.9 | 86.7717 | 56.1519 |
| 2016 | 3 | 14 | 11 | 30 | 59 | 0.3 | 3.9 | 0.68 | 98.8 | 86.7717 | 55.8806 |
| 2016 | 3 | 14 | 11 | 40 | 59 | 0.3 | 3.9 | 0.68 | 96.1 | 86.7717 | 56.1517 |
| 2016 | 3 | 14 | 11 | 50 | 59 | 0.3 | 3.9 | 0.67 | 99.9 | 86.7717 | 54.5241 |
| 2016 | 3 | 14 | 12 | 0 | 59 | 0.3 | 3.9 | 0.69 | 97.9 | 86.7717 | 56.6942 |
| 2016 | 3 | 14 | 12 | 10 | 59 | 0.3 | 3.9 | 0.64 | 97.4 | 86.7717 | 52.0827 |
| 2016 | 3 | 14 | 12 | 20 | 59 | 0.3 | 3.9 | 0.7 | 97 | 86.7717 | 57.508 |
| 2016 | 3 | 14 | 12 | 30 | 59 | 0.3 | 3.9 | 0.69 | 96.3 | 86.7717 | 56.4229 |
| 2016 | 3 | 14 | 12 | 40 | 59 | 0.3 | 3.9 | 0.67 | 95.9 | 86.706 | 55.0232 |
| 2016 | 3 | 14 | 12 | 50 | 59 | 0.3 | 3.9 | 0.69 | 93.8 | 86.706 | 56.6495 |
| 2016 | 3 | 14 | 13 | 0 | 59 | 0.3 | 3.9 | 0.68 | 95.8 | 86.706 | 55.8363 |
| 2016 | 3 | 14 | 13 | 10 | 59 | 0.3 | 3.9 | 0.66 | 99.7 | 86.706 | 53.939 |
| 2016 | 3 | 14 | 13 | 20 | 59 | 0.3 | 3.9 | 0.71 | 97.9 | 86.706 | 58.2758 |
| 2016 | 3 | 14 | 13 | 30 | 59 | 0.3 | 3.9 | 0.66 | 101.4 | 86.706 | 53.6679 |
| 2016 | 3 | 14 | 13 | 40 | 59 | 0.3 | 3.9 | 0.64 | 99.1 | 86.706 | 52.5837 |
| 2016 | 3 | 14 | 13 | 50 | 59 | 0.3 | 3.9 | 0.71 | 98.5 | 86.706 | 58.0047 |
| 2016 | 3 | 14 | 14 | 0 | 59 | 0.3 | 3.9 | 0.69 | 99.6 | 86.706 | 56.1073 |
| 2016 | 3 | 14 | 14 | 10 | 59 | 0.3 | 3.9 | 0.69 | 101.2 | 86.706 | 56.1073 |
| 2016 | 3 | 14 | 14 | 20 | 59 | 0.3 | 3.9 | 0.64 | 101.6 | 86.706 | 51.4994 |
| 2016 | 3 | 14 | 14 | 30 | 59 | 0.3 | 3.9 | 0.63 | 97.5 | 86.706 | 51.7704 |
| 2016 | 3 | 14 | 14 | 40 | 59 | 0.3 | 3.9 | 0.63 | 102.6 | 86.706 | 50.9572 |
| 2016 | 3 | 14 | 14 | 50 | 59 | 0.3 | 3.9 | 0.68 | 98.6 | 86.706 | 55.565 |
| 2016 | 3 | 14 | 15 | 0 | 59 | 0.3 | 3.9 | 0.67 | 96.7 | 86.706 | 55.0229 |
| 2016 | 3 | 14 | 15 | 10 | 59 | 0.3 | 3.9 | 0.6 | 97.5 | 86.706 | 49.3309 |
| 2016 | 3 | 14 | 15 | 20 | 59 | 0.3 | 3.9 | 0.65 | 98.9 | 86.706 | 53.3966 |
| 2016 | 3 | 14 | 15 | 30 | 59 | 0.3 | 3.9 | 0.63 | 97.8 | 86.706 | 51.7703 |
| 2016 | 3 | 14 | 15 | 40 | 59 | 0.3 | 3.9 | 0.66 | 97.4 | 86.706 | 53.9387 |
| 2016 | 3 | 14 | 15 | 50 | 59 | 0.3 | 3.9 | 0.68 | 99.7 | 86.706 | 55.294 |
| 2016 | 3 | 14 | 16 | 0 | 59 | 0.3 | 3.9 | 0.66 | 98 | 86.706 | 53.9387 |
| 2016 | 3 | 14 | 16 | 10 | 59 | 0.3 | 3.9 | 0.65 | 96.4 | 86.706 | 53.1256 |
| 2016 | 3 | 14 | 16 | 20 | 59 | 0.3 | 3.9 | 0.66 | 97.2 | 86.6404 | 53.8961 |
| 2016 | 3 | 14 | 16 | 30 | 59 | 0.3 | 3.9 | 0.66 | 98.5 | 86.706 | 54.2098 |
| 2016 | 3 | 14 | 16 | 40 | 59 | 0.3 | 3.9 | 0.66 | 97.4 | 86.6404 | 53.8961 |
| 2016 | 3 | 14 | 16 | 50 | 59 | 0.3 | 3.9 | 0.64 | 96.4 | 86.6404 | 52.8128 |
| 2016 | 3 | 14 | 17 | 0 | 59 | 0.3 | 3.9 | 0.64 | 98.9 | 86.6404 | 52.0003 |
| 2016 | 3 | 14 | 17 | 10 | 59 | 0.3 | 3.9 | 0.68 | 97.2 | 86.6404 | 56.0628 |
| 2016 | 3 | 14 | 17 | 20 | 59 | 0.3 | 3.9 | 0.65 | 97.8 | 86.6404 | 53.0836 |
| 2016 | 3 | 14 | 17 | 30 | 59 | 0.3 | 3.9 | 0.69 | 99.3 | 86.6404 | 56.3336 |

Reinhackle (0356)

| Year | Month | Day | Hour | Minute | Second | CellBegin | CellEnd | Speed | Direction | Area | Flow |
|------|-------|-----|------|--------|--------|-----------|---------|-------|-----------|---------|---------|
| 2016 | 3 | 14 | 17 | 40 | 59 | 0.3 | 3.9 | 0.69 | 98.2 | 86.706 | 56.3782 |
| 2016 | 3 | 14 | 17 | 50 | 59 | 0.3 | 3.9 | 0.67 | 98.1 | 86.6404 | 54.9795 |
| 2016 | 3 | 14 | 18 | 0 | 59 | 0.3 | 3.9 | 0.68 | 95.5 | 86.6404 | 56.0628 |
| 2016 | 3 | 14 | 18 | 10 | 59 | 0.3 | 3.9 | 0.66 | 98.9 | 86.6404 | 53.8961 |
| 2016 | 3 | 14 | 18 | 20 | 59 | 0.3 | 3.9 | 0.67 | 96.2 | 86.6404 | 55.2503 |
| 2016 | 3 | 14 | 18 | 30 | 59 | 0.3 | 3.9 | 0.67 | 100.4 | 86.6404 | 54.4378 |
| 2016 | 3 | 14 | 18 | 40 | 59 | 0.3 | 3.9 | 0.66 | 99.2 | 86.6404 | 53.6253 |
| 2016 | 3 | 14 | 18 | 50 | 59 | 0.3 | 3.9 | 0.63 | 99.2 | 86.6404 | 51.7294 |
| 2016 | 3 | 14 | 19 | 0 | 59 | 0.3 | 3.9 | 0.63 | 95.4 | 86.6404 | 52.0003 |
| 2016 | 3 | 14 | 19 | 10 | 59 | 0.3 | 3.9 | 0.64 | 97.7 | 86.6404 | 52.2711 |
| 2016 | 3 | 14 | 19 | 20 | 59 | 0.3 | 3.9 | 0.65 | 97.6 | 86.6404 | 52.8128 |
| 2016 | 3 | 14 | 19 | 30 | 59 | 0.3 | 3.9 | 0.68 | 97.8 | 86.6404 | 55.2503 |
| 2016 | 3 | 14 | 19 | 40 | 59 | 0.3 | 3.9 | 0.65 | 97.8 | 86.6404 | 53.0836 |
| 2016 | 3 | 14 | 19 | 50 | 59 | 0.3 | 3.9 | 0.67 | 94.5 | 86.6404 | 54.9795 |
| 2016 | 3 | 14 | 20 | 0 | 59 | 0.3 | 3.9 | 0.68 | 98.4 | 86.6404 | 55.2503 |
| 2016 | 3 | 14 | 20 | 10 | 59 | 0.3 | 3.9 | 0.66 | 100.1 | 86.6404 | 53.3544 |
| 2016 | 3 | 14 | 20 | 20 | 59 | 0.3 | 3.9 | 0.67 | 99.8 | 86.6404 | 54.7086 |
| 2016 | 3 | 14 | 20 | 30 | 59 | 0.3 | 3.9 | 0.64 | 98.8 | 86.5748 | 52.5004 |
| 2016 | 3 | 14 | 20 | 40 | 59 | 0.3 | 3.9 | 0.66 | 98.5 | 86.6404 | 54.167 |
| 2016 | 3 | 14 | 20 | 50 | 59 | 0.3 | 3.9 | 0.68 | 99.7 | 86.5748 | 55.4773 |
| 2016 | 3 | 14 | 21 | 0 | 59 | 0.3 | 3.9 | 0.63 | 99.3 | 86.5748 | 51.418 |
| 2016 | 3 | 14 | 21 | 10 | 59 | 0.3 | 3.9 | 0.65 | 99.8 | 86.6404 | 53.0837 |
| 2016 | 3 | 14 | 21 | 20 | 59 | 0.3 | 3.9 | 0.67 | 102.2 | 86.6404 | 53.8962 |
| 2016 | 3 | 14 | 21 | 30 | 59 | 0.3 | 3.9 | 0.67 | 99.4 | 86.5748 | 54.1242 |
| 2016 | 3 | 14 | 21 | 40 | 59 | 0.3 | 3.9 | 0.65 | 100.5 | 86.5748 | 52.7711 |
| 2016 | 3 | 14 | 21 | 50 | 59 | 0.3 | 3.9 | 0.68 | 99.7 | 86.5748 | 55.4774 |
| 2016 | 3 | 14 | 22 | 0 | 59 | 0.3 | 3.9 | 0.7 | 103.3 | 86.5748 | 56.0186 |
| 2016 | 3 | 14 | 22 | 10 | 59 | 0.3 | 3.9 | 0.68 | 99.5 | 86.5748 | 54.9362 |
| 2016 | 3 | 14 | 22 | 20 | 59 | 0.3 | 3.9 | 0.68 | 98.1 | 86.5748 | 55.2068 |
| 2016 | 3 | 14 | 22 | 30 | 59 | 0.3 | 3.9 | 0.67 | 100.4 | 86.5748 | 54.3949 |
| 2016 | 3 | 14 | 22 | 40 | 59 | 0.3 | 3.9 | 0.66 | 98.3 | 86.5748 | 53.5831 |
| 2016 | 3 | 14 | 22 | 50 | 59 | 0.3 | 3.9 | 0.71 | 97.4 | 86.5748 | 58.1837 |
| 2016 | 3 | 14 | 23 | 0 | 59 | 0.3 | 3.9 | 0.65 | 99.7 | 86.5748 | 52.5006 |
| 2016 | 3 | 14 | 23 | 10 | 59 | 0.3 | 3.9 | 0.72 | 97.1 | 86.5748 | 58.7249 |
| 2016 | 3 | 14 | 23 | 20 | 59 | 0.3 | 3.9 | 0.63 | 99 | 86.5748 | 51.4182 |
| 2016 | 3 | 14 | 23 | 30 | 59 | 0.3 | 3.9 | 0.66 | 99.7 | 86.5748 | 53.8538 |
| 2016 | 3 | 14 | 23 | 40 | 59 | 0.3 | 3.9 | 0.68 | 98.8 | 86.5748 | 55.7482 |
| 2016 | 3 | 14 | 23 | 50 | 59 | 0.3 | 3.9 | 0.65 | 100.5 | 86.5748 | 52.7713 |
| 2016 | 3 | 15 | 0 | 0 | 59 | 0.3 | 3.9 | 0.68 | 99.1 | 86.5748 | 55.4776 |
| 2016 | 3 | 15 | 0 | 10 | 59 | 0.3 | 3.9 | 0.68 | 101.5 | 86.5748 | 54.6657 |
| 2016 | 3 | 15 | 0 | 20 | 59 | 0.3 | 3.9 | 0.66 | 100 | 86.5748 | 53.8539 |
| 2016 | 3 | 15 | 0 | 30 | 59 | 0.3 | 3.9 | 0.69 | 100.4 | 86.5748 | 56.2895 |
| 2016 | 3 | 15 | 0 | 40 | 59 | 0.3 | 3.9 | 0.71 | 103.1 | 86.5748 | 57.1014 |
| 2016 | 3 | 15 | 0 | 50 | 59 | 0.3 | 3.9 | 0.66 | 100.8 | 86.5748 | 53.8539 |
| 2016 | 3 | 15 | 1 | 0 | 59 | 0.3 | 3.9 | 0.67 | 98.7 | 86.5748 | 54.6658 |
| 2016 | 3 | 15 | 1 | 10 | 59 | 0.3 | 3.9 | 0.69 | 102.3 | 86.5748 | 55.7483 |

Reinhackle (0356)

| Year | Month | Day | Hour | Minute | Second | CellBegin | CellEnd | Speed | Direction | Area | Flow |
|------|-------|-----|------|--------|--------|-----------|---------|-------|-----------|---------|---------|
| 2016 | 3 | 15 | 1 | 20 | 59 | 0.3 | 3.9 | 0.69 | 99.8 | 86.5748 | 56.2896 |
| 2016 | 3 | 15 | 1 | 30 | 59 | 0.3 | 3.9 | 0.71 | 101.8 | 86.5748 | 57.1015 |
| 2016 | 3 | 15 | 1 | 40 | 59 | 0.3 | 3.9 | 0.69 | 100.2 | 86.5748 | 55.7484 |
| 2016 | 3 | 15 | 1 | 50 | 59 | 0.3 | 3.9 | 0.68 | 102 | 86.5748 | 54.6659 |
| 2016 | 3 | 15 | 2 | 0 | 59 | 0.3 | 3.9 | 0.73 | 101.9 | 86.5748 | 59.2665 |
| 2016 | 3 | 15 | 2 | 10 | 59 | 0.3 | 3.9 | 0.72 | 101.9 | 86.5748 | 57.9134 |
| 2016 | 3 | 15 | 2 | 20 | 59 | 0.3 | 3.9 | 0.68 | 101.1 | 86.5748 | 55.2072 |
| 2016 | 3 | 15 | 2 | 30 | 59 | 0.3 | 3.9 | 0.71 | 103.4 | 86.5748 | 56.8309 |
| 2016 | 3 | 15 | 2 | 40 | 59 | 0.3 | 3.9 | 0.7 | 102.7 | 86.5748 | 56.5603 |
| 2016 | 3 | 15 | 2 | 50 | 59 | 0.3 | 3.9 | 0.7 | 101.1 | 86.5748 | 56.5604 |
| 2016 | 3 | 15 | 3 | 0 | 59 | 0.3 | 3.9 | 0.69 | 100.1 | 86.5092 | 55.9748 |
| 2016 | 3 | 15 | 3 | 10 | 59 | 0.3 | 3.9 | 0.69 | 103.4 | 86.5092 | 55.7045 |
| 2016 | 3 | 15 | 3 | 20 | 59 | 0.3 | 3.9 | 0.71 | 104.7 | 86.5092 | 56.7861 |
| 2016 | 3 | 15 | 3 | 30 | 59 | 0.3 | 3.9 | 0.63 | 98 | 86.5092 | 51.6483 |
| 2016 | 3 | 15 | 3 | 40 | 59 | 0.3 | 3.9 | 0.68 | 99.7 | 86.5092 | 55.1637 |
| 2016 | 3 | 15 | 3 | 50 | 59 | 0.3 | 3.9 | 0.69 | 101.3 | 86.5092 | 55.4341 |
| 2016 | 3 | 15 | 4 | 0 | 59 | 0.3 | 3.9 | 0.69 | 100.6 | 86.5092 | 56.2454 |
| 2016 | 3 | 15 | 4 | 10 | 59 | 0.3 | 3.9 | 0.67 | 99.8 | 86.5092 | 54.623 |
| 2016 | 3 | 15 | 4 | 20 | 59 | 0.3 | 3.9 | 0.68 | 103 | 86.5092 | 54.8934 |
| 2016 | 3 | 15 | 4 | 30 | 59 | 0.3 | 3.9 | 0.69 | 102.1 | 86.5092 | 55.7046 |
| 2016 | 3 | 15 | 4 | 40 | 59 | 0.3 | 3.9 | 0.68 | 102 | 86.5092 | 54.8934 |
| 2016 | 3 | 15 | 4 | 50 | 59 | 0.3 | 3.9 | 0.71 | 100.9 | 86.5092 | 57.5976 |
| 2016 | 3 | 15 | 5 | 0 | 59 | 0.3 | 3.9 | 0.7 | 101.6 | 86.5092 | 56.7864 |
| 2016 | 3 | 15 | 5 | 10 | 59 | 0.3 | 3.9 | 0.69 | 102.4 | 86.5092 | 55.1639 |
| 2016 | 3 | 15 | 5 | 20 | 59 | 0.3 | 3.9 | 0.69 | 102.4 | 86.5092 | 55.164 |
| 2016 | 3 | 15 | 5 | 30 | 59 | 0.3 | 3.9 | 0.64 | 102.2 | 86.5092 | 51.3782 |
| 2016 | 3 | 15 | 5 | 40 | 59 | 0.3 | 3.9 | 0.7 | 101.2 | 86.5092 | 56.2457 |
| 2016 | 3 | 15 | 5 | 50 | 59 | 0.3 | 3.9 | 0.71 | 102.2 | 86.5092 | 57.3273 |
| 2016 | 3 | 15 | 6 | 0 | 59 | 0.3 | 3.9 | 0.7 | 100.3 | 86.5092 | 56.5161 |
| 2016 | 3 | 15 | 6 | 10 | 59 | 0.3 | 3.9 | 0.72 | 103.2 | 86.5092 | 57.5978 |
| 2016 | 3 | 15 | 6 | 20 | 59 | 0.3 | 3.9 | 0.68 | 105.4 | 86.5092 | 54.0825 |
| 2016 | 3 | 15 | 6 | 30 | 59 | 0.3 | 3.9 | 0.66 | 104.9 | 86.5092 | 52.7304 |
| 2016 | 3 | 15 | 6 | 40 | 59 | 0.3 | 3.9 | 0.67 | 105.7 | 86.5092 | 53.0008 |
| 2016 | 3 | 15 | 6 | 50 | 59 | 0.3 | 3.9 | 0.68 | 102.9 | 86.5092 | 54.3529 |
| 2016 | 3 | 15 | 7 | 0 | 59 | 0.3 | 3.9 | 0.69 | 101.3 | 86.5092 | 55.705 |
| 2016 | 3 | 15 | 7 | 10 | 59 | 0.3 | 3.9 | 0.71 | 104.2 | 86.5092 | 56.7867 |
| 2016 | 3 | 15 | 7 | 20 | 59 | 0.3 | 3.9 | 0.69 | 100.6 | 86.5092 | 56.2459 |
| 2016 | 3 | 15 | 7 | 30 | 59 | 0.3 | 3.9 | 0.69 | 101.8 | 86.5092 | 55.4346 |
| 2016 | 3 | 15 | 7 | 40 | 59 | 0.3 | 3.9 | 0.72 | 103.2 | 86.5092 | 57.8683 |
| 2016 | 3 | 15 | 7 | 50 | 59 | 0.3 | 3.9 | 0.68 | 102.3 | 86.5092 | 54.353 |
| 2016 | 3 | 15 | 8 | 0 | 59 | 0.3 | 3.9 | 0.69 | 103.5 | 86.5092 | 55.1642 |
| 2016 | 3 | 15 | 8 | 10 | 59 | 0.3 | 3.9 | 0.7 | 101.4 | 86.5092 | 56.5162 |
| 2016 | 3 | 15 | 8 | 20 | 59 | 0.3 | 3.9 | 0.69 | 103.2 | 86.5092 | 55.4346 |
| 2016 | 3 | 15 | 8 | 30 | 59 | 0.3 | 3.9 | 0.71 | 100.7 | 86.5092 | 57.3274 |
| 2016 | 3 | 15 | 8 | 40 | 59 | 0.3 | 3.9 | 0.69 | 103.6 | 86.5092 | 54.8937 |
| 2016 | 3 | 15 | 8 | 50 | 59 | 0.3 | 3.9 | 0.66 | 102.1 | 86.5092 | 53.0008 |

Reinhackle (0356)

| Year | Month | Day | Hour | Minute | Second | CellBegin | CellEnd | Speed | Direction | Area | Flow |
|------|-------|-----|------|--------|--------|-----------|---------|-------|-----------|---------|---------|
| 2016 | 3 | 15 | 9 | 0 | 59 | 0.3 | 3.9 | 0.7 | 103.6 | 86.5092 | 55.7049 |
| 2016 | 3 | 15 | 9 | 10 | 59 | 0.3 | 3.9 | 0.71 | 103.4 | 86.5748 | 56.8314 |
| 2016 | 3 | 15 | 9 | 20 | 59 | 0.3 | 3.9 | 0.67 | 104.1 | 86.5748 | 53.8545 |
| 2016 | 3 | 15 | 9 | 30 | 59 | 0.3 | 3.9 | 0.69 | 103.5 | 86.5748 | 55.2076 |
| 2016 | 3 | 15 | 9 | 40 | 59 | 0.3 | 3.9 | 0.65 | 104.3 | 86.5748 | 51.9601 |
| 2016 | 3 | 15 | 9 | 50 | 59 | 0.3 | 3.9 | 0.64 | 103.4 | 86.5748 | 51.1482 |
| 2016 | 3 | 15 | 10 | 0 | 59 | 0.3 | 3.9 | 0.67 | 102.1 | 86.5748 | 54.3957 |
| 2016 | 3 | 15 | 10 | 10 | 59 | 0.3 | 3.9 | 0.71 | 102.6 | 86.5748 | 57.1019 |
| 2016 | 3 | 15 | 10 | 20 | 59 | 0.3 | 3.9 | 0.67 | 100.4 | 86.5748 | 54.6663 |
| 2016 | 3 | 15 | 10 | 30 | 59 | 0.3 | 3.9 | 0.64 | 101.8 | 86.5748 | 51.6893 |
| 2016 | 3 | 15 | 10 | 40 | 59 | 0.3 | 3.9 | 0.63 | 104 | 86.5748 | 50.0656 |
| 2016 | 3 | 15 | 10 | 50 | 59 | 0.3 | 3.9 | 0.67 | 103.3 | 86.5748 | 53.8543 |
| 2016 | 3 | 15 | 11 | 0 | 59 | 0.3 | 3.9 | 0.61 | 103.6 | 86.5748 | 49.2536 |
| 2016 | 3 | 15 | 11 | 10 | 59 | 0.3 | 3.9 | 0.64 | 103.9 | 86.5748 | 51.4186 |
| 2016 | 3 | 15 | 11 | 20 | 59 | 0.3 | 3.9 | 0.66 | 102.9 | 86.5748 | 53.0423 |
| 2016 | 3 | 15 | 11 | 30 | 59 | 0.3 | 3.9 | 0.66 | 99.5 | 86.6404 | 53.3551 |
| 2016 | 3 | 15 | 11 | 40 | 59 | 0.3 | 3.9 | 0.67 | 100.7 | 86.5748 | 54.3954 |
| 2016 | 3 | 15 | 11 | 50 | 59 | 0.3 | 3.9 | 0.67 | 104.5 | 86.5748 | 53.3129 |
| 2016 | 3 | 15 | 12 | 0 | 59 | 0.3 | 3.9 | 0.64 | 102.8 | 86.6404 | 51.4591 |
| 2016 | 3 | 15 | 12 | 10 | 59 | 0.3 | 3.9 | 0.64 | 101.3 | 86.5748 | 51.4184 |
| 2016 | 3 | 15 | 12 | 20 | 59 | 0.3 | 3.9 | 0.64 | 102.5 | 86.6404 | 51.1882 |
| 2016 | 3 | 15 | 12 | 30 | 59 | 0.3 | 3.9 | 0.63 | 102 | 86.5748 | 50.8771 |
| 2016 | 3 | 15 | 12 | 40 | 59 | 0.3 | 3.9 | 0.71 | 100.9 | 86.6404 | 57.6883 |
| 2016 | 3 | 15 | 12 | 50 | 59 | 0.3 | 3.9 | 0.67 | 100.7 | 86.6404 | 54.4382 |
| 2016 | 3 | 15 | 13 | 0 | 59 | 0.3 | 3.9 | 0.64 | 102.8 | 86.5748 | 51.1477 |
| 2016 | 3 | 15 | 13 | 10 | 59 | 0.3 | 3.9 | 0.67 | 101 | 86.6404 | 54.1673 |
| 2016 | 3 | 15 | 13 | 20 | 59 | 0.3 | 3.9 | 0.6 | 100 | 86.5748 | 48.9826 |
| 2016 | 3 | 15 | 13 | 30 | 59 | 0.3 | 3.9 | 0.62 | 99.4 | 86.5748 | 50.6064 |
| 2016 | 3 | 15 | 13 | 40 | 59 | 0.3 | 3.9 | 0.62 | 97.9 | 86.5748 | 50.6063 |
| 2016 | 3 | 15 | 13 | 50 | 59 | 0.3 | 3.9 | 0.65 | 101.4 | 86.5748 | 52.2301 |
| 2016 | 3 | 15 | 14 | 0 | 59 | 0.3 | 3.9 | 0.61 | 101.4 | 86.5748 | 49.5238 |
| 2016 | 3 | 15 | 14 | 10 | 59 | 0.3 | 3.9 | 0.63 | 101.4 | 86.5748 | 51.1475 |
| 2016 | 3 | 15 | 14 | 20 | 59 | 0.3 | 3.9 | 0.6 | 97.9 | 86.5748 | 48.9826 |
| 2016 | 3 | 15 | 14 | 30 | 59 | 0.3 | 3.9 | 0.6 | 98.2 | 86.5092 | 48.6734 |
| 2016 | 3 | 15 | 14 | 40 | 59 | 0.3 | 3.9 | 0.58 | 98.1 | 86.5748 | 47.6294 |
| 2016 | 3 | 15 | 14 | 50 | 59 | 0.3 | 3.9 | 0.6 | 98.8 | 86.5748 | 48.9825 |
| 2016 | 3 | 15 | 15 | 0 | 59 | 0.3 | 3.9 | 0.54 | 100.8 | 86.5748 | 44.1113 |
| 2016 | 3 | 15 | 15 | 10 | 59 | 0.3 | 3.9 | 0.6 | 101.4 | 86.5092 | 48.4029 |
| 2016 | 3 | 15 | 15 | 20 | 59 | 0.3 | 3.9 | 0.61 | 101.8 | 86.5748 | 49.2531 |
| 2016 | 3 | 15 | 15 | 30 | 59 | 0.3 | 3.9 | 0.62 | 100.4 | 86.5748 | 50.3356 |
| 2016 | 3 | 15 | 15 | 40 | 59 | 0.3 | 3.9 | 0.57 | 98.5 | 86.5092 | 46.7805 |
| 2016 | 3 | 15 | 15 | 50 | 59 | 0.3 | 3.9 | 0.59 | 102.2 | 86.5092 | 47.5917 |
| 2016 | 3 | 15 | 16 | 0 | 59 | 0.3 | 3.9 | 0.66 | 100.3 | 86.5748 | 53.8537 |
| 2016 | 3 | 15 | 16 | 10 | 59 | 0.3 | 3.9 | 0.64 | 98.2 | 86.5748 | 52.5005 |
| 2016 | 3 | 15 | 16 | 20 | 59 | 0.3 | 3.9 | 0.62 | 99.1 | 86.5092 | 50.8366 |
| 2016 | 3 | 15 | 16 | 30 | 59 | 0.3 | 3.9 | 0.64 | 101 | 86.5748 | 51.6887 |

Reinhackle (0356)

| Year | Month | Day | Hour | Minute | Second | CellBegin | CellEnd | Speed | Direction | Area | Flow |
|------|-------|-----|------|--------|--------|-----------|---------|-------|-----------|---------|---------|
| 2016 | 3 | 15 | 16 | 40 | 59 | 0.3 | 3.9 | 0.64 | 96.5 | 86.5748 | 52.2299 |
| 2016 | 3 | 15 | 16 | 50 | 59 | 0.3 | 3.9 | 0.58 | 98.5 | 86.5092 | 47.3213 |
| 2016 | 3 | 15 | 17 | 0 | 59 | 0.3 | 3.9 | 0.56 | 98 | 86.5748 | 46.0056 |
| 2016 | 3 | 15 | 17 | 10 | 59 | 0.3 | 3.9 | 0.68 | 100.3 | 86.5748 | 54.9361 |
| 2016 | 3 | 15 | 17 | 20 | 59 | 0.3 | 3.9 | 0.66 | 98.5 | 86.6404 | 54.167 |
| 2016 | 3 | 15 | 17 | 30 | 59 | 0.3 | 3.9 | 0.64 | 98.5 | 86.6404 | 52.2712 |
| 2016 | 3 | 15 | 17 | 40 | 59 | 0.3 | 3.9 | 0.66 | 100.3 | 86.6404 | 53.8962 |
| 2016 | 3 | 15 | 17 | 50 | 59 | 0.3 | 3.9 | 0.69 | 98.2 | 86.6404 | 56.6045 |
| 2016 | 3 | 15 | 18 | 0 | 59 | 0.3 | 3.9 | 0.63 | 100.7 | 86.6404 | 51.4587 |
| 2016 | 3 | 15 | 18 | 10 | 59 | 0.3 | 3.9 | 0.68 | 99.4 | 86.6404 | 55.792 |
| 2016 | 3 | 15 | 18 | 20 | 59 | 0.3 | 3.9 | 0.7 | 100.6 | 86.6404 | 56.6045 |
| 2016 | 3 | 15 | 18 | 30 | 59 | 0.3 | 3.9 | 0.65 | 99.9 | 86.6404 | 52.8128 |
| 2016 | 3 | 15 | 18 | 40 | 59 | 0.3 | 3.9 | 0.68 | 98 | 86.6404 | 55.792 |
| 2016 | 3 | 15 | 18 | 50 | 59 | 0.3 | 3.9 | 0.67 | 99.8 | 86.6404 | 54.7087 |
| 2016 | 3 | 15 | 19 | 0 | 59 | 0.3 | 3.9 | 0.68 | 98.3 | 86.6404 | 55.5212 |
| 2016 | 3 | 15 | 19 | 10 | 59 | 0.3 | 3.9 | 0.65 | 97.9 | 86.6404 | 52.8128 |
| 2016 | 3 | 15 | 19 | 20 | 59 | 0.3 | 3.9 | 0.65 | 97.6 | 86.6404 | 52.8128 |
| 2016 | 3 | 15 | 19 | 30 | 59 | 0.3 | 3.9 | 0.69 | 97.1 | 86.6404 | 56.3337 |
| 2016 | 3 | 15 | 19 | 40 | 59 | 0.3 | 3.9 | 0.66 | 99.1 | 86.6404 | 53.8962 |
| 2016 | 3 | 15 | 19 | 50 | 59 | 0.3 | 3.9 | 0.67 | 98.4 | 86.6404 | 54.7087 |
| 2016 | 3 | 15 | 20 | 0 | 59 | 0.3 | 3.9 | 0.67 | 98.8 | 86.6404 | 54.4379 |
| 2016 | 3 | 15 | 20 | 10 | 59 | 0.3 | 3.9 | 0.69 | 99.6 | 86.6404 | 55.792 |
| 2016 | 3 | 15 | 20 | 20 | 59 | 0.3 | 3.9 | 0.7 | 97.3 | 86.6404 | 57.1462 |
| 2016 | 3 | 15 | 20 | 30 | 59 | 0.3 | 3.9 | 0.73 | 96.4 | 86.6404 | 60.1254 |
| 2016 | 3 | 15 | 20 | 40 | 59 | 0.3 | 3.9 | 0.66 | 100 | 86.6404 | 53.8962 |
| 2016 | 3 | 15 | 20 | 50 | 59 | 0.3 | 3.9 | 0.68 | 99.5 | 86.6404 | 55.2504 |
| 2016 | 3 | 15 | 21 | 0 | 59 | 0.3 | 3.9 | 0.7 | 94.9 | 86.6404 | 57.4171 |
| 2016 | 3 | 15 | 21 | 10 | 59 | 0.3 | 3.9 | 0.66 | 96 | 86.6404 | 54.4379 |
| 2016 | 3 | 15 | 21 | 20 | 59 | 0.3 | 3.9 | 0.66 | 98.8 | 86.706 | 54.2099 |
| 2016 | 3 | 15 | 21 | 30 | 59 | 0.3 | 3.9 | 0.71 | 98.7 | 86.6404 | 58.2296 |
| 2016 | 3 | 15 | 21 | 40 | 59 | 0.3 | 3.9 | 0.65 | 98.4 | 86.6404 | 53.0837 |
| 2016 | 3 | 15 | 21 | 50 | 59 | 0.3 | 3.9 | 0.64 | 98.5 | 86.6404 | 52.5421 |
| 2016 | 3 | 15 | 22 | 0 | 59 | 0.3 | 3.9 | 0.68 | 99.1 | 86.706 | 55.5652 |
| 2016 | 3 | 15 | 22 | 10 | 59 | 0.3 | 3.9 | 0.69 | 98.5 | 86.6404 | 56.063 |
| 2016 | 3 | 15 | 22 | 20 | 59 | 0.3 | 3.9 | 0.66 | 99.7 | 86.6404 | 53.8963 |
| 2016 | 3 | 15 | 22 | 30 | 59 | 0.3 | 3.9 | 0.73 | 98 | 86.706 | 59.6309 |
| 2016 | 3 | 15 | 22 | 40 | 59 | 0.3 | 3.9 | 0.71 | 100.4 | 86.706 | 57.7336 |
| 2016 | 3 | 15 | 22 | 50 | 59 | 0.3 | 3.9 | 0.69 | 101.3 | 86.706 | 55.5652 |
| 2016 | 3 | 15 | 23 | 0 | 59 | 0.3 | 3.9 | 0.74 | 97.4 | 86.706 | 60.4441 |
| 2016 | 3 | 15 | 23 | 10 | 59 | 0.3 | 3.9 | 0.71 | 98.3 | 86.6404 | 57.6881 |
| 2016 | 3 | 15 | 23 | 20 | 59 | 0.3 | 3.9 | 0.72 | 97.9 | 86.706 | 58.8179 |
| 2016 | 3 | 15 | 23 | 30 | 59 | 0.3 | 3.9 | 0.7 | 100.5 | 86.6404 | 57.1464 |
| 2016 | 3 | 15 | 23 | 40 | 59 | 0.3 | 3.9 | 0.71 | 101.7 | 86.6404 | 57.6881 |
| 2016 | 3 | 15 | 23 | 50 | 59 | 0.3 | 3.9 | 0.72 | 102 | 86.6404 | 58.5006 |
| 2016 | 3 | 16 | 0 | 0 | 59 | 0.3 | 3.9 | 0.71 | 100.7 | 86.6404 | 57.4173 |
| 2016 | 3 | 16 | 0 | 10 | 59 | 0.3 | 3.9 | 0.71 | 102.2 | 86.6404 | 57.4173 |

Reinhackle (0356)

| Year | Month | Day | Hour | Minute | Second | CellBegin | CellEnd | Speed | Direction | Area | Flow |
|------|-------|-----|------|--------|--------|-----------|---------|-------|-----------|---------|---------|
| 2016 | 3 | 16 | 0 | 20 | 59 | 0.3 | 3.9 | 0.71 | 101.2 | 86.6404 | 57.6882 |
| 2016 | 3 | 16 | 0 | 30 | 59 | 0.3 | 3.9 | 0.73 | 98.5 | 86.6404 | 59.584 |
| 2016 | 3 | 16 | 0 | 40 | 59 | 0.3 | 3.9 | 0.7 | 101.4 | 86.706 | 56.3785 |
| 2016 | 3 | 16 | 0 | 50 | 59 | 0.3 | 3.9 | 0.72 | 99.4 | 86.6404 | 59.0424 |
| 2016 | 3 | 16 | 1 | 0 | 59 | 0.3 | 3.9 | 0.73 | 100.9 | 86.6404 | 59.0424 |
| 2016 | 3 | 16 | 1 | 10 | 59 | 0.3 | 3.9 | 0.69 | 100.4 | 86.6404 | 56.334 |
| 2016 | 3 | 16 | 1 | 20 | 59 | 0.3 | 3.9 | 0.71 | 98.8 | 86.6404 | 57.6883 |
| 2016 | 3 | 16 | 1 | 30 | 59 | 0.3 | 3.9 | 0.7 | 100.3 | 86.6404 | 56.8758 |
| 2016 | 3 | 16 | 1 | 40 | 59 | 0.3 | 3.9 | 0.7 | 101 | 86.6404 | 56.8758 |
| 2016 | 3 | 16 | 1 | 50 | 59 | 0.3 | 3.9 | 0.71 | 98.2 | 86.6404 | 58.23 |
| 2016 | 3 | 16 | 2 | 0 | 59 | 0.3 | 3.9 | 0.71 | 99.6 | 86.6404 | 57.6883 |
| 2016 | 3 | 16 | 2 | 10 | 59 | 0.3 | 3.9 | 0.75 | 100.3 | 86.6404 | 61.2092 |
| 2016 | 3 | 16 | 2 | 20 | 59 | 0.3 | 3.9 | 0.71 | 98.3 | 86.6404 | 57.6884 |
| 2016 | 3 | 16 | 2 | 30 | 59 | 0.3 | 3.9 | 0.7 | 98.1 | 86.6404 | 57.4176 |
| 2016 | 3 | 16 | 2 | 40 | 59 | 0.3 | 3.9 | 0.7 | 103.6 | 86.6404 | 56.0634 |
| 2016 | 3 | 16 | 2 | 50 | 59 | 0.3 | 3.9 | 0.71 | 100.7 | 86.6404 | 57.4176 |
| 2016 | 3 | 16 | 3 | 0 | 59 | 0.3 | 3.9 | 0.7 | 98.9 | 86.6404 | 57.1468 |
| 2016 | 3 | 16 | 3 | 10 | 59 | 0.3 | 3.9 | 0.7 | 99.5 | 86.6404 | 56.876 |
| 2016 | 3 | 16 | 3 | 20 | 59 | 0.3 | 3.9 | 0.68 | 98.4 | 86.6404 | 55.251 |
| 2016 | 3 | 16 | 3 | 30 | 59 | 0.3 | 3.9 | 0.74 | 97.1 | 86.6404 | 60.6678 |
| 2016 | 3 | 16 | 3 | 40 | 59 | 0.3 | 3.9 | 0.69 | 99.3 | 86.6404 | 56.3344 |
| 2016 | 3 | 16 | 3 | 50 | 59 | 0.3 | 3.9 | 0.68 | 100 | 86.6404 | 55.5219 |
| 2016 | 3 | 16 | 4 | 0 | 59 | 0.3 | 3.9 | 0.69 | 99.2 | 86.6404 | 56.6053 |
| 2016 | 3 | 16 | 4 | 10 | 59 | 0.3 | 3.9 | 0.67 | 98.4 | 86.6404 | 54.9803 |
| 2016 | 3 | 16 | 4 | 20 | 59 | 0.3 | 3.9 | 0.7 | 100.6 | 86.6404 | 56.6053 |
| 2016 | 3 | 16 | 4 | 30 | 59 | 0.3 | 3.9 | 0.68 | 97.4 | 86.6404 | 56.0637 |
| 2016 | 3 | 16 | 4 | 40 | 59 | 0.3 | 3.9 | 0.72 | 101.3 | 86.6404 | 58.2304 |
| 2016 | 3 | 16 | 4 | 50 | 59 | 0.3 | 3.9 | 0.68 | 102.2 | 86.6404 | 54.9804 |
| 2016 | 3 | 16 | 5 | 0 | 59 | 0.3 | 3.9 | 0.69 | 101.8 | 86.6404 | 55.5221 |
| 2016 | 3 | 16 | 5 | 10 | 59 | 0.3 | 3.9 | 0.69 | 99.3 | 86.6404 | 56.3346 |
| 2016 | 3 | 16 | 5 | 20 | 59 | 0.3 | 3.9 | 0.7 | 100.5 | 86.6404 | 57.1472 |
| 2016 | 3 | 16 | 5 | 30 | 59 | 0.3 | 3.9 | 0.71 | 100.2 | 86.5748 | 57.3727 |
| 2016 | 3 | 16 | 5 | 40 | 59 | 0.3 | 3.9 | 0.68 | 100.2 | 86.6404 | 55.5222 |
| 2016 | 3 | 16 | 5 | 50 | 59 | 0.3 | 3.9 | 0.71 | 104.5 | 86.6404 | 56.6056 |
| 2016 | 3 | 16 | 6 | 0 | 59 | 0.3 | 3.9 | 0.67 | 101.8 | 86.6404 | 54.4389 |
| 2016 | 3 | 16 | 6 | 10 | 59 | 0.3 | 3.9 | 0.68 | 99.4 | 86.5748 | 55.749 |
| 2016 | 3 | 16 | 6 | 20 | 59 | 0.3 | 3.9 | 0.7 | 104.4 | 86.5748 | 56.0196 |
| 2016 | 3 | 16 | 6 | 30 | 59 | 0.3 | 3.9 | 0.68 | 100.3 | 86.6404 | 55.2515 |
| 2016 | 3 | 16 | 6 | 40 | 59 | 0.3 | 3.9 | 0.69 | 103.5 | 86.5748 | 55.2078 |
| 2016 | 3 | 16 | 6 | 50 | 59 | 0.3 | 3.9 | 0.73 | 101.9 | 86.5748 | 59.2672 |
| 2016 | 3 | 16 | 7 | 0 | 59 | 0.3 | 3.9 | 0.65 | 99.9 | 86.5748 | 52.7722 |
| 2016 | 3 | 16 | 7 | 10 | 59 | 0.3 | 3.9 | 0.7 | 101.2 | 86.5748 | 56.2904 |
| 2016 | 3 | 16 | 7 | 20 | 59 | 0.3 | 3.9 | 0.7 | 102.2 | 86.5748 | 56.2904 |
| 2016 | 3 | 16 | 7 | 30 | 59 | 0.3 | 3.9 | 0.66 | 101 | 86.5748 | 53.0428 |
| 2016 | 3 | 16 | 7 | 40 | 59 | 0.3 | 3.9 | 0.64 | 103 | 86.5748 | 51.6897 |
| 2016 | 3 | 16 | 7 | 50 | 59 | 0.3 | 3.9 | 0.7 | 100.3 | 86.5748 | 56.8316 |

Reinhackle (0356)

| Year | Month | Day | Hour | Minute | Second | CellBegin | CellEnd | Speed | Direction | Area | Flow |
|------|-------|-----|------|--------|--------|-----------|---------|-------|-----------|---------|---------|
| 2016 | 3 | 16 | 8 | 0 | 59 | 0.3 | 3.9 | 0.68 | 103.3 | 86.6404 | 54.9806 |
| 2016 | 3 | 16 | 8 | 10 | 59 | 0.3 | 3.9 | 0.66 | 104.9 | 86.6404 | 52.8138 |
| 2016 | 3 | 16 | 8 | 20 | 59 | 0.3 | 3.9 | 0.67 | 102.1 | 86.6404 | 54.168 |
| 2016 | 3 | 16 | 8 | 30 | 59 | 0.3 | 3.9 | 0.66 | 101.5 | 86.6404 | 53.3554 |
| 2016 | 3 | 16 | 8 | 40 | 59 | 0.3 | 3.9 | 0.65 | 100.4 | 86.6404 | 53.0846 |
| 2016 | 3 | 16 | 8 | 50 | 59 | 0.3 | 3.9 | 0.64 | 99.5 | 86.6404 | 52.0012 |
| 2016 | 3 | 16 | 9 | 0 | 59 | 0.3 | 3.9 | 0.65 | 101.9 | 86.6404 | 52.8137 |
| 2016 | 3 | 16 | 9 | 10 | 59 | 0.3 | 3.9 | 0.66 | 102.4 | 86.706 | 52.8554 |
| 2016 | 3 | 16 | 9 | 20 | 59 | 0.3 | 3.9 | 0.66 | 102.1 | 86.6404 | 53.0844 |
| 2016 | 3 | 16 | 9 | 30 | 59 | 0.3 | 3.9 | 0.67 | 103.7 | 86.6404 | 53.3552 |
| 2016 | 3 | 16 | 9 | 40 | 59 | 0.3 | 3.9 | 0.65 | 104.6 | 86.6404 | 52.001 |
| 2016 | 3 | 16 | 9 | 50 | 59 | 0.3 | 3.9 | 0.62 | 105.1 | 86.706 | 49.3315 |
| 2016 | 3 | 16 | 10 | 0 | 59 | 0.3 | 3.9 | 0.63 | 101.7 | 86.706 | 50.9578 |
| 2016 | 3 | 16 | 10 | 10 | 59 | 0.3 | 3.9 | 0.65 | 102.6 | 86.706 | 52.042 |
| 2016 | 3 | 16 | 10 | 20 | 59 | 0.3 | 3.9 | 0.63 | 103 | 86.706 | 50.4156 |
| 2016 | 3 | 16 | 10 | 30 | 59 | 0.3 | 3.9 | 0.65 | 105.2 | 86.706 | 51.7709 |
| 2016 | 3 | 16 | 10 | 40 | 59 | 0.3 | 3.9 | 0.68 | 102 | 86.706 | 55.0234 |
| 2016 | 3 | 16 | 10 | 50 | 59 | 0.3 | 3.9 | 0.66 | 104.7 | 86.706 | 52.855 |
| 2016 | 3 | 16 | 11 | 0 | 59 | 0.3 | 3.9 | 0.67 | 100.2 | 86.706 | 54.2102 |
| 2016 | 3 | 16 | 11 | 10 | 59 | 0.3 | 3.9 | 0.61 | 98.3 | 86.706 | 50.1444 |
| 2016 | 3 | 16 | 11 | 20 | 59 | 0.3 | 3.9 | 0.59 | 100.2 | 86.706 | 48.247 |
| 2016 | 3 | 16 | 11 | 30 | 59 | 0.3 | 3.9 | 0.59 | 100.8 | 86.706 | 48.247 |
| 2016 | 3 | 16 | 11 | 40 | 59 | 0.3 | 3.9 | 0.57 | 96.9 | 86.706 | 46.8917 |
| 2016 | 3 | 16 | 11 | 50 | 59 | 0.3 | 3.9 | 0.56 | 97.4 | 86.706 | 46.0785 |
| 2016 | 3 | 16 | 12 | 0 | 59 | 0.3 | 3.9 | 0.59 | 100.6 | 86.706 | 47.9759 |
| 2016 | 3 | 16 | 12 | 10 | 59 | 0.3 | 3.9 | 0.56 | 98.7 | 86.706 | 45.8074 |
| 2016 | 3 | 16 | 12 | 20 | 59 | 0.3 | 3.9 | 0.56 | 95.4 | 86.706 | 46.0785 |
| 2016 | 3 | 16 | 12 | 30 | 59 | 0.3 | 3.9 | 0.59 | 100 | 86.6404 | 47.6671 |
| 2016 | 3 | 16 | 12 | 40 | 59 | 0.3 | 3.9 | 0.6 | 100.9 | 86.6404 | 49.0213 |
| 2016 | 3 | 16 | 12 | 50 | 59 | 0.3 | 3.9 | 0.61 | 98.3 | 86.6404 | 50.1046 |
| 2016 | 3 | 16 | 13 | 0 | 59 | 0.3 | 3.9 | 0.58 | 99.8 | 86.6404 | 46.8545 |
| 2016 | 3 | 16 | 13 | 10 | 59 | 0.3 | 3.9 | 0.59 | 99 | 86.6404 | 47.9379 |
| 2016 | 3 | 16 | 13 | 20 | 59 | 0.3 | 3.9 | 0.59 | 96.7 | 86.706 | 48.7889 |
| 2016 | 3 | 16 | 13 | 30 | 59 | 0.3 | 3.9 | 0.56 | 100.5 | 86.6404 | 45.5003 |
| 2016 | 3 | 16 | 13 | 40 | 59 | 0.3 | 3.9 | 0.56 | 96.1 | 86.6404 | 45.7711 |
| 2016 | 3 | 16 | 13 | 50 | 59 | 0.3 | 3.9 | 0.61 | 100 | 86.6404 | 49.292 |
| 2016 | 3 | 16 | 14 | 0 | 59 | 0.3 | 3.9 | 0.6 | 99.4 | 86.6404 | 49.0211 |
| 2016 | 3 | 16 | 14 | 10 | 59 | 0.3 | 3.9 | 0.57 | 99.2 | 86.6404 | 46.8545 |
| 2016 | 3 | 16 | 14 | 20 | 59 | 0.3 | 3.9 | 0.57 | 98.6 | 86.6404 | 46.3128 |
| 2016 | 3 | 16 | 14 | 30 | 59 | 0.3 | 3.9 | 0.56 | 101.4 | 86.5748 | 45.4643 |
| 2016 | 3 | 16 | 14 | 40 | 59 | 0.3 | 3.9 | 0.62 | 102.2 | 86.5748 | 50.0649 |
| 2016 | 3 | 16 | 14 | 50 | 59 | 0.3 | 3.9 | 0.57 | 97 | 86.5748 | 46.5468 |
| 2016 | 3 | 16 | 15 | 0 | 59 | 0.3 | 3.9 | 0.59 | 99.9 | 86.5092 | 48.1324 |
| 2016 | 3 | 16 | 15 | 10 | 59 | 0.3 | 3.9 | 0.57 | 101.7 | 86.4436 | 45.6626 |
| 2016 | 3 | 16 | 15 | 20 | 59 | 0.3 | 3.9 | 0.59 | 98.7 | 86.4436 | 47.8241 |
| 2016 | 3 | 16 | 15 | 30 | 59 | 0.3 | 3.9 | 0.61 | 97.4 | 86.5092 | 50.0253 |

Reinhackle (0356)

| Year | Month | Day | Hour | Minute | Second | CellBegin | CellEnd | Speed | Direction | Area | Flow |
|------|-------|-----|------|--------|--------|-----------|---------|-------|-----------|---------|---------|
| 2016 | 3 | 16 | 15 | 40 | 59 | 0.3 | 3.9 | 0.62 | 101 | 86.4436 | 50.2559 |
| 2016 | 3 | 16 | 15 | 50 | 59 | 0.3 | 3.9 | 0.6 | 101 | 86.5092 | 48.6732 |
| 2016 | 3 | 16 | 16 | 0 | 59 | 0.3 | 3.9 | 0.6 | 96.6 | 86.4436 | 48.9049 |
| 2016 | 3 | 16 | 16 | 10 | 59 | 0.3 | 3.9 | 0.56 | 98.4 | 86.378 | 45.6264 |
| 2016 | 3 | 16 | 16 | 20 | 59 | 0.3 | 3.9 | 0.59 | 99.6 | 86.3123 | 48.0181 |
| 2016 | 3 | 16 | 16 | 30 | 59 | 0.3 | 3.9 | 0.58 | 99.4 | 86.378 | 47.2463 |
| 2016 | 3 | 16 | 16 | 40 | 59 | 0.3 | 3.9 | 0.6 | 99.5 | 86.3123 | 48.2879 |
| 2016 | 3 | 16 | 16 | 50 | 59 | 0.3 | 3.9 | 0.58 | 97.4 | 86.3123 | 47.4786 |
| 2016 | 3 | 16 | 17 | 0 | 59 | 0.3 | 3.9 | 0.64 | 97.7 | 86.2467 | 52.0233 |
| 2016 | 3 | 16 | 17 | 10 | 59 | 0.3 | 3.9 | 0.62 | 99.5 | 86.3123 | 49.9065 |
| 2016 | 3 | 16 | 17 | 20 | 59 | 0.3 | 3.9 | 0.6 | 98.1 | 86.3123 | 49.0972 |
| 2016 | 3 | 16 | 17 | 30 | 59 | 0.3 | 3.9 | 0.58 | 102.1 | 86.3123 | 46.6693 |
| 2016 | 3 | 16 | 17 | 40 | 59 | 0.3 | 3.9 | 0.62 | 97 | 86.2467 | 50.406 |
| 2016 | 3 | 16 | 17 | 50 | 59 | 0.3 | 3.9 | 0.6 | 98.7 | 86.2467 | 49.0582 |
| 2016 | 3 | 16 | 18 | 0 | 59 | 0.3 | 3.9 | 0.62 | 97.7 | 86.2467 | 50.1364 |
| 2016 | 3 | 16 | 18 | 10 | 59 | 0.3 | 3.9 | 0.6 | 98.4 | 86.2467 | 49.0582 |
| 2016 | 3 | 16 | 18 | 20 | 59 | 0.3 | 3.9 | 0.59 | 97 | 86.2467 | 48.2495 |
| 2016 | 3 | 16 | 18 | 30 | 59 | 0.3 | 3.9 | 0.62 | 99.5 | 86.2467 | 50.1364 |
| 2016 | 3 | 16 | 18 | 40 | 59 | 0.3 | 3.9 | 0.62 | 98.6 | 86.2467 | 50.1364 |
| 2016 | 3 | 16 | 18 | 50 | 59 | 0.3 | 3.9 | 0.6 | 97.6 | 86.2467 | 48.5191 |
| 2016 | 3 | 16 | 19 | 0 | 59 | 0.3 | 3.9 | 0.6 | 97.8 | 86.2467 | 49.0582 |
| 2016 | 3 | 16 | 19 | 10 | 59 | 0.3 | 3.9 | 0.65 | 98.2 | 86.2467 | 52.5623 |
| 2016 | 3 | 16 | 19 | 20 | 59 | 0.3 | 3.9 | 0.65 | 95.5 | 86.2467 | 52.8319 |
| 2016 | 3 | 16 | 19 | 30 | 59 | 0.3 | 3.9 | 0.61 | 98 | 86.2467 | 49.8668 |
| 2016 | 3 | 16 | 19 | 40 | 59 | 0.3 | 3.9 | 0.66 | 97.4 | 86.2467 | 54.1796 |
| 2016 | 3 | 16 | 19 | 50 | 59 | 0.3 | 3.9 | 0.65 | 97.8 | 86.2467 | 52.8319 |
| 2016 | 3 | 16 | 20 | 0 | 59 | 0.3 | 3.9 | 0.65 | 99.8 | 86.2467 | 52.8319 |
| 2016 | 3 | 16 | 20 | 10 | 59 | 0.3 | 3.9 | 0.63 | 97.8 | 86.2467 | 51.2146 |
| 2016 | 3 | 16 | 20 | 20 | 59 | 0.3 | 3.9 | 0.6 | 97.6 | 86.1811 | 48.4806 |
| 2016 | 3 | 16 | 20 | 30 | 59 | 0.3 | 3.9 | 0.68 | 99.8 | 86.2467 | 54.7187 |
| 2016 | 3 | 16 | 20 | 40 | 59 | 0.3 | 3.9 | 0.62 | 97.9 | 86.1811 | 50.6353 |
| 2016 | 3 | 16 | 20 | 50 | 59 | 0.3 | 3.9 | 0.66 | 98.3 | 86.1811 | 53.3286 |
| 2016 | 3 | 16 | 21 | 0 | 59 | 0.3 | 3.9 | 0.63 | 96.3 | 86.1811 | 51.4433 |
| 2016 | 3 | 16 | 21 | 10 | 59 | 0.3 | 3.9 | 0.66 | 97.1 | 86.1811 | 53.8673 |
| 2016 | 3 | 16 | 21 | 20 | 59 | 0.3 | 3.9 | 0.66 | 95.7 | 86.1811 | 53.598 |
| 2016 | 3 | 16 | 21 | 30 | 59 | 0.3 | 3.9 | 0.67 | 97 | 86.1811 | 54.9446 |
| 2016 | 3 | 16 | 21 | 40 | 59 | 0.3 | 3.9 | 0.62 | 100.7 | 86.1811 | 49.8273 |
| 2016 | 3 | 16 | 21 | 50 | 59 | 0.3 | 3.9 | 0.67 | 98.1 | 86.1811 | 54.6753 |
| 2016 | 3 | 16 | 22 | 0 | 59 | 0.3 | 3.9 | 0.62 | 100.1 | 86.1811 | 50.0966 |
| 2016 | 3 | 16 | 22 | 10 | 59 | 0.3 | 3.9 | 0.67 | 97.9 | 86.1811 | 54.406 |
| 2016 | 3 | 16 | 22 | 20 | 59 | 0.3 | 3.9 | 0.67 | 98.1 | 86.1811 | 54.6753 |
| 2016 | 3 | 16 | 22 | 30 | 59 | 0.3 | 3.9 | 0.66 | 96.2 | 86.1811 | 54.1367 |
| 2016 | 3 | 16 | 22 | 40 | 59 | 0.3 | 3.9 | 0.66 | 94.6 | 86.1811 | 54.1367 |
| 2016 | 3 | 16 | 22 | 50 | 59 | 0.3 | 3.9 | 0.66 | 96.2 | 86.1811 | 54.1367 |
| 2016 | 3 | 16 | 23 | 0 | 59 | 0.3 | 3.9 | 0.63 | 96.3 | 86.1811 | 51.4433 |
| 2016 | 3 | 16 | 23 | 10 | 59 | 0.3 | 3.9 | 0.63 | 96.5 | 86.1811 | 51.7127 |

Reinhackle (0356)

| Year | Month | Day | Hour | Minute | Second | CellBegin | CellEnd | Speed | Direction | Area | Flow |
|------|-------|-----|------|--------|--------|-----------|---------|-------|-----------|---------|---------|
| 2016 | 3 | 16 | 23 | 20 | 59 | 0.3 | 3.9 | 0.64 | 97 | 86.1811 | 52.5207 |
| 2016 | 3 | 16 | 23 | 30 | 59 | 0.3 | 3.9 | 0.66 | 96 | 86.1811 | 53.8674 |
| 2016 | 3 | 16 | 23 | 40 | 59 | 0.3 | 3.9 | 0.66 | 98.5 | 86.1811 | 53.8674 |
| 2016 | 3 | 16 | 23 | 50 | 59 | 0.3 | 3.9 | 0.69 | 96 | 86.1811 | 56.2914 |
| 2016 | 3 | 17 | 0 | 0 | 59 | 0.3 | 3.9 | 0.63 | 97.2 | 86.1811 | 51.1741 |
| 2016 | 3 | 17 | 0 | 10 | 59 | 0.3 | 3.9 | 0.64 | 94.4 | 86.2467 | 52.2929 |
| 2016 | 3 | 17 | 0 | 20 | 59 | 0.3 | 3.9 | 0.61 | 94.7 | 86.1811 | 49.5581 |
| 2016 | 3 | 17 | 0 | 30 | 59 | 0.3 | 3.9 | 0.63 | 96.3 | 86.1811 | 51.1741 |
| 2016 | 3 | 17 | 0 | 40 | 59 | 0.3 | 3.9 | 0.67 | 95.1 | 86.2467 | 54.719 |
| 2016 | 3 | 17 | 0 | 50 | 59 | 0.3 | 3.9 | 0.67 | 96.2 | 86.1811 | 54.9449 |
| 2016 | 3 | 17 | 1 | 0 | 59 | 0.3 | 3.9 | 0.7 | 96.2 | 86.2467 | 57.4145 |
| 2016 | 3 | 17 | 1 | 10 | 59 | 0.3 | 3.9 | 0.69 | 95.7 | 86.2467 | 56.6059 |
| 2016 | 3 | 17 | 1 | 20 | 59 | 0.3 | 3.9 | 0.67 | 96.7 | 86.2467 | 54.9886 |
| 2016 | 3 | 17 | 1 | 30 | 59 | 0.3 | 3.9 | 0.67 | 95.9 | 86.3123 | 54.4927 |
| 2016 | 3 | 17 | 1 | 40 | 59 | 0.3 | 3.9 | 0.66 | 94.6 | 86.378 | 54.266 |
| 2016 | 3 | 17 | 1 | 50 | 59 | 0.3 | 3.9 | 0.68 | 93.9 | 86.378 | 55.6159 |
| 2016 | 3 | 17 | 2 | 0 | 59 | 0.3 | 3.9 | 0.65 | 93.5 | 86.378 | 53.1861 |
| 2016 | 3 | 17 | 2 | 10 | 59 | 0.3 | 3.9 | 0.65 | 94.6 | 86.378 | 53.4561 |
| 2016 | 3 | 17 | 2 | 20 | 59 | 0.3 | 3.9 | 0.66 | 93.4 | 86.378 | 53.9961 |
| 2016 | 3 | 17 | 2 | 30 | 59 | 0.3 | 3.9 | 0.68 | 97 | 86.4436 | 55.3899 |
| 2016 | 3 | 17 | 2 | 40 | 59 | 0.3 | 3.9 | 0.65 | 92.6 | 86.4436 | 53.7688 |
| 2016 | 3 | 17 | 2 | 50 | 59 | 0.3 | 3.9 | 0.66 | 94.8 | 86.4436 | 54.3092 |
| 2016 | 3 | 17 | 3 | 0 | 59 | 0.3 | 3.9 | 0.63 | 93.3 | 86.4436 | 51.6073 |
| 2016 | 3 | 17 | 3 | 10 | 59 | 0.3 | 3.9 | 0.65 | 92.6 | 86.4436 | 53.7688 |
| 2016 | 3 | 17 | 3 | 20 | 59 | 0.3 | 3.9 | 0.64 | 94.1 | 86.4436 | 52.4179 |
| 2016 | 3 | 17 | 3 | 30 | 59 | 0.3 | 3.9 | 0.61 | 92.2 | 86.4436 | 49.9862 |
| 2016 | 3 | 17 | 3 | 40 | 59 | 0.3 | 3.9 | 0.57 | 93.3 | 86.4436 | 47.014 |
| 2016 | 3 | 17 | 3 | 50 | 59 | 0.3 | 3.9 | 0.67 | 94.2 | 86.5092 | 54.8932 |
| 2016 | 3 | 17 | 4 | 0 | 59 | 0.3 | 3.9 | 0.69 | 96 | 86.4436 | 56.7411 |
| 2016 | 3 | 17 | 4 | 10 | 59 | 0.3 | 3.9 | 0.62 | 93 | 86.5092 | 50.8371 |
| 2016 | 3 | 17 | 4 | 20 | 59 | 0.3 | 3.9 | 0.62 | 91.8 | 86.5092 | 51.1075 |
| 2016 | 3 | 17 | 4 | 30 | 59 | 0.3 | 3.9 | 0.64 | 91.2 | 86.5092 | 52.73 |
| 2016 | 3 | 17 | 4 | 40 | 59 | 0.3 | 3.9 | 0.62 | 92.4 | 86.5092 | 51.1075 |
| 2016 | 3 | 17 | 4 | 50 | 59 | 0.3 | 3.9 | 0.63 | 92.7 | 86.5092 | 51.6484 |
| 2016 | 3 | 17 | 5 | 0 | 59 | 0.3 | 3.9 | 0.67 | 94.8 | 86.5092 | 55.1637 |
| 2016 | 3 | 17 | 5 | 10 | 59 | 0.3 | 3.9 | 0.68 | 96.4 | 86.5092 | 55.7046 |
| 2016 | 3 | 17 | 5 | 20 | 59 | 0.3 | 3.9 | 0.62 | 93.7 | 86.5092 | 50.8372 |
| 2016 | 3 | 17 | 5 | 30 | 59 | 0.3 | 3.9 | 0.65 | 92.9 | 86.5092 | 53.2709 |
| 2016 | 3 | 17 | 5 | 40 | 59 | 0.3 | 3.9 | 0.7 | 97 | 86.5092 | 57.5975 |
| 2016 | 3 | 17 | 5 | 50 | 59 | 0.3 | 3.9 | 0.65 | 97.2 | 86.5092 | 53.5414 |
| 2016 | 3 | 17 | 6 | 0 | 59 | 0.3 | 3.9 | 0.65 | 95.5 | 86.5092 | 53.271 |
| 2016 | 3 | 17 | 6 | 10 | 59 | 0.3 | 3.9 | 0.66 | 97.1 | 86.5092 | 54.0822 |
| 2016 | 3 | 17 | 6 | 20 | 59 | 0.3 | 3.9 | 0.67 | 99 | 86.5092 | 54.6231 |
| 2016 | 3 | 17 | 6 | 30 | 59 | 0.3 | 3.9 | 0.69 | 95.5 | 86.5092 | 56.516 |
| 2016 | 3 | 17 | 6 | 40 | 59 | 0.3 | 3.9 | 0.68 | 97.7 | 86.5092 | 55.7048 |
| 2016 | 3 | 17 | 6 | 50 | 59 | 0.3 | 3.9 | 0.68 | 97 | 86.5092 | 55.4344 |

Reinhackle (0356)

| Year | Month | Day | Hour | Minute | Second | CellBegin | CellEnd | Speed | Direction | Area | Flow |
|------|-------|-----|------|--------|--------|-----------|---------|-------|-----------|---------|---------|
| 2016 | 3 | 17 | 7 | 0 | 59 | 0.3 | 3.9 | 0.67 | 96.2 | 86.5092 | 54.6231 |
| 2016 | 3 | 17 | 7 | 10 | 59 | 0.3 | 3.9 | 0.69 | 96 | 86.5092 | 56.516 |
| 2016 | 3 | 17 | 7 | 20 | 59 | 0.3 | 3.9 | 0.66 | 92.6 | 86.5092 | 54.0823 |
| 2016 | 3 | 17 | 7 | 30 | 59 | 0.3 | 3.9 | 0.65 | 93.8 | 86.5092 | 53.5415 |
| 2016 | 3 | 17 | 7 | 40 | 59 | 0.3 | 3.9 | 0.67 | 97 | 86.5092 | 54.8935 |
| 2016 | 3 | 17 | 7 | 50 | 59 | 0.3 | 3.9 | 0.65 | 96.1 | 86.5748 | 53.3132 |
| 2016 | 3 | 17 | 8 | 0 | 59 | 0.3 | 3.9 | 0.68 | 95.8 | 86.5748 | 55.7488 |
| 2016 | 3 | 17 | 8 | 10 | 59 | 0.3 | 3.9 | 0.65 | 96.6 | 86.5748 | 53.5837 |
| 2016 | 3 | 17 | 8 | 20 | 59 | 0.3 | 3.9 | 0.65 | 95.5 | 86.5748 | 53.0424 |
| 2016 | 3 | 17 | 8 | 30 | 59 | 0.3 | 3.9 | 0.66 | 94.3 | 86.5748 | 54.1248 |
| 2016 | 3 | 17 | 8 | 40 | 59 | 0.3 | 3.9 | 0.67 | 94.2 | 86.6404 | 54.9801 |
| 2016 | 3 | 17 | 8 | 50 | 59 | 0.3 | 3.9 | 0.64 | 93.8 | 86.6404 | 53.0842 |
| 2016 | 3 | 17 | 9 | 0 | 59 | 0.3 | 3.9 | 0.65 | 96.4 | 86.6404 | 53.355 |
| 2016 | 3 | 17 | 9 | 10 | 59 | 0.3 | 3.9 | 0.64 | 95 | 86.6404 | 52.8133 |
| 2016 | 3 | 17 | 9 | 20 | 59 | 0.3 | 3.9 | 0.65 | 100.1 | 86.6404 | 53.0841 |
| 2016 | 3 | 17 | 9 | 30 | 59 | 0.3 | 3.9 | 0.67 | 95.9 | 86.6404 | 54.9799 |
| 2016 | 3 | 17 | 9 | 40 | 59 | 0.3 | 3.9 | 0.65 | 96.1 | 86.6404 | 53.084 |
| 2016 | 3 | 17 | 9 | 50 | 59 | 0.3 | 3.9 | 0.65 | 93.5 | 86.706 | 53.397 |
| 2016 | 3 | 17 | 10 | 0 | 59 | 0.3 | 3.9 | 0.7 | 96.2 | 86.706 | 57.7337 |
| 2016 | 3 | 17 | 10 | 10 | 59 | 0.3 | 3.9 | 0.67 | 94.8 | 86.706 | 55.0232 |
| 2016 | 3 | 17 | 10 | 20 | 59 | 0.3 | 3.9 | 0.67 | 95.9 | 86.706 | 55.0231 |
| 2016 | 3 | 17 | 10 | 30 | 59 | 0.3 | 3.9 | 0.67 | 94.8 | 86.706 | 54.752 |
| 2016 | 3 | 17 | 10 | 40 | 59 | 0.3 | 3.9 | 0.69 | 97.9 | 86.706 | 56.3783 |
| 2016 | 3 | 17 | 10 | 50 | 59 | 0.3 | 3.9 | 0.62 | 96.7 | 86.7717 | 50.7262 |
| 2016 | 3 | 17 | 11 | 0 | 59 | 0.3 | 3.9 | 0.66 | 96.3 | 86.7717 | 53.9813 |
| 2016 | 3 | 17 | 11 | 10 | 59 | 0.3 | 3.9 | 0.65 | 97.6 | 86.7717 | 53.1675 |
| 2016 | 3 | 17 | 11 | 20 | 59 | 0.3 | 3.9 | 0.67 | 94.8 | 86.7717 | 54.795 |
| 2016 | 3 | 17 | 11 | 30 | 59 | 0.3 | 3.9 | 0.67 | 94.8 | 86.7717 | 55.3375 |
| 2016 | 3 | 17 | 11 | 40 | 59 | 0.3 | 3.9 | 0.65 | 94 | 86.7717 | 53.7099 |
| 2016 | 3 | 17 | 11 | 50 | 59 | 0.3 | 3.9 | 0.69 | 92.5 | 86.7717 | 56.6937 |
| 2016 | 3 | 17 | 12 | 0 | 59 | 0.3 | 3.9 | 0.64 | 95.3 | 86.7717 | 52.6248 |
| 2016 | 3 | 17 | 12 | 10 | 59 | 0.3 | 3.9 | 0.66 | 94.9 | 86.7717 | 53.9811 |
| 2016 | 3 | 17 | 12 | 20 | 59 | 0.3 | 3.9 | 0.62 | 94.3 | 86.7717 | 50.9972 |
| 2016 | 3 | 17 | 12 | 30 | 59 | 0.3 | 3.9 | 0.65 | 95.2 | 86.7717 | 53.4385 |
| 2016 | 3 | 17 | 12 | 40 | 59 | 0.3 | 3.9 | 0.69 | 93.5 | 86.7717 | 57.2361 |
| 2016 | 3 | 17 | 12 | 50 | 59 | 0.3 | 3.9 | 0.65 | 95.2 | 86.7717 | 53.1672 |
| 2016 | 3 | 17 | 13 | 0 | 59 | 0.3 | 3.9 | 0.68 | 92.5 | 86.7717 | 55.8798 |
| 2016 | 3 | 17 | 13 | 10 | 59 | 0.3 | 3.9 | 0.67 | 94.5 | 86.7717 | 55.6085 |
| 2016 | 3 | 17 | 13 | 20 | 59 | 0.3 | 3.9 | 0.64 | 95 | 86.7717 | 52.8959 |
| 2016 | 3 | 17 | 13 | 30 | 59 | 0.3 | 3.9 | 0.63 | 92.7 | 86.7717 | 52.0821 |
| 2016 | 3 | 17 | 13 | 40 | 59 | 0.3 | 3.9 | 0.63 | 93.3 | 86.7717 | 52.3534 |
| 2016 | 3 | 17 | 13 | 50 | 59 | 0.3 | 3.9 | 0.67 | 93.1 | 86.7717 | 55.6085 |
| 2016 | 3 | 17 | 14 | 0 | 59 | 0.3 | 3.9 | 0.64 | 93.8 | 86.706 | 52.5831 |
| 2016 | 3 | 17 | 14 | 10 | 59 | 0.3 | 3.9 | 0.65 | 94.9 | 86.706 | 53.3963 |
| 2016 | 3 | 17 | 14 | 20 | 59 | 0.3 | 3.9 | 0.64 | 93.8 | 86.706 | 52.5831 |
| 2016 | 3 | 17 | 14 | 30 | 59 | 0.3 | 3.9 | 0.65 | 94.9 | 86.706 | 53.3963 |

Reinhackle (0356)

| Year | Month | Day | Hour | Minute | Second | CellBegin | CellEnd | Speed | Direction | Area | Flow |
|------|-------|-----|------|--------|--------|-----------|---------|-------|-----------|---------|---------|
| 2016 | 3 | 17 | 14 | 40 | 59 | 0.3 | 3.9 | 0.65 | 94.9 | 86.706 | 53.3963 |
| 2016 | 3 | 17 | 14 | 50 | 59 | 0.3 | 3.9 | 0.62 | 95.2 | 86.6404 | 50.9166 |
| 2016 | 3 | 17 | 15 | 0 | 59 | 0.3 | 3.9 | 0.63 | 97.8 | 86.5748 | 51.4176 |
| 2016 | 3 | 17 | 15 | 10 | 59 | 0.3 | 3.9 | 0.64 | 91.2 | 86.6404 | 52.8124 |
| 2016 | 3 | 17 | 15 | 20 | 59 | 0.3 | 3.9 | 0.65 | 95.5 | 86.6404 | 53.625 |
| 2016 | 3 | 17 | 15 | 30 | 59 | 0.3 | 3.9 | 0.61 | 91.2 | 86.5748 | 50.6058 |
| 2016 | 3 | 17 | 15 | 40 | 59 | 0.3 | 3.9 | 0.65 | 96.9 | 86.5748 | 53.5826 |
| 2016 | 3 | 17 | 15 | 50 | 59 | 0.3 | 3.9 | 0.63 | 96.3 | 86.5748 | 51.4176 |
| 2016 | 3 | 17 | 16 | 0 | 59 | 0.3 | 3.9 | 0.67 | 95.9 | 86.6404 | 54.7083 |
| 2016 | 3 | 17 | 16 | 10 | 59 | 0.3 | 3.9 | 0.66 | 95.4 | 86.5748 | 54.1238 |
| 2016 | 3 | 17 | 16 | 20 | 59 | 0.3 | 3.9 | 0.68 | 95 | 86.5748 | 55.4769 |
| 2016 | 3 | 17 | 16 | 30 | 59 | 0.3 | 3.9 | 0.64 | 96.4 | 86.5092 | 52.729 |
| 2016 | 3 | 17 | 16 | 40 | 59 | 0.3 | 3.9 | 0.69 | 95.8 | 86.5092 | 56.2443 |
| 2016 | 3 | 17 | 16 | 50 | 59 | 0.3 | 3.9 | 0.68 | 96.1 | 86.5748 | 55.7476 |
| 2016 | 3 | 17 | 17 | 0 | 59 | 0.3 | 3.9 | 0.69 | 93.8 | 86.5748 | 57.1007 |
| 2016 | 3 | 17 | 17 | 10 | 59 | 0.3 | 3.9 | 0.63 | 95.4 | 86.5748 | 51.6883 |
| 2016 | 3 | 17 | 17 | 20 | 59 | 0.3 | 3.9 | 0.7 | 96.7 | 86.5748 | 57.6419 |
| 2016 | 3 | 17 | 17 | 30 | 59 | 0.3 | 3.9 | 0.71 | 95.9 | 86.6404 | 57.9583 |
| 2016 | 3 | 17 | 17 | 40 | 59 | 0.3 | 3.9 | 0.66 | 93.7 | 86.5748 | 54.1239 |
| 2016 | 3 | 17 | 17 | 50 | 59 | 0.3 | 3.9 | 0.69 | 95.2 | 86.5748 | 56.5594 |
| 2016 | 3 | 17 | 18 | 0 | 59 | 0.3 | 3.9 | 0.68 | 94.7 | 86.5748 | 55.7476 |
| 2016 | 3 | 17 | 18 | 10 | 59 | 0.3 | 3.9 | 0.68 | 94.4 | 86.5748 | 56.2888 |
| 2016 | 3 | 17 | 18 | 20 | 59 | 0.3 | 3.9 | 0.68 | 95 | 86.5748 | 56.0182 |
| 2016 | 3 | 17 | 18 | 30 | 59 | 0.3 | 3.9 | 0.68 | 96.4 | 86.5748 | 55.4769 |
| 2016 | 3 | 17 | 18 | 40 | 59 | 0.3 | 3.9 | 0.68 | 95.6 | 86.5748 | 55.4769 |
| 2016 | 3 | 17 | 18 | 50 | 59 | 0.3 | 3.9 | 0.68 | 96.1 | 86.5748 | 55.4769 |
| 2016 | 3 | 17 | 19 | 0 | 59 | 0.3 | 3.9 | 0.68 | 94.1 | 86.5748 | 56.0182 |
| 2016 | 3 | 17 | 19 | 10 | 59 | 0.3 | 3.9 | 0.67 | 98.1 | 86.5748 | 54.9357 |
| 2016 | 3 | 17 | 19 | 20 | 59 | 0.3 | 3.9 | 0.71 | 96.9 | 86.5092 | 57.8667 |
| 2016 | 3 | 17 | 19 | 30 | 59 | 0.3 | 3.9 | 0.7 | 94.8 | 86.5748 | 57.6419 |
| 2016 | 3 | 17 | 19 | 40 | 59 | 0.3 | 3.9 | 0.68 | 95.5 | 86.5748 | 56.0182 |
| 2016 | 3 | 17 | 19 | 50 | 59 | 0.3 | 3.9 | 0.71 | 95.9 | 86.5748 | 57.9125 |
| 2016 | 3 | 17 | 20 | 0 | 59 | 0.3 | 3.9 | 0.7 | 95.1 | 86.5092 | 57.0555 |
| 2016 | 3 | 17 | 20 | 10 | 59 | 0.3 | 3.9 | 0.64 | 95 | 86.5092 | 52.729 |
| 2016 | 3 | 17 | 20 | 20 | 59 | 0.3 | 3.9 | 0.71 | 95.9 | 86.4436 | 57.8209 |
| 2016 | 3 | 17 | 20 | 30 | 59 | 0.3 | 3.9 | 0.71 | 95.8 | 86.4436 | 58.3613 |
| 2016 | 3 | 17 | 20 | 40 | 59 | 0.3 | 3.9 | 0.69 | 97.1 | 86.4436 | 56.47 |
| 2016 | 3 | 17 | 20 | 50 | 59 | 0.3 | 3.9 | 0.73 | 96.5 | 86.4436 | 59.4421 |
| 2016 | 3 | 17 | 21 | 0 | 59 | 0.3 | 3.9 | 0.71 | 99 | 86.4436 | 57.8209 |
| 2016 | 3 | 17 | 21 | 10 | 59 | 0.3 | 3.9 | 0.71 | 95.9 | 86.4436 | 57.821 |
| 2016 | 3 | 17 | 21 | 20 | 59 | 0.3 | 3.9 | 0.72 | 95.7 | 86.4436 | 59.1719 |
| 2016 | 3 | 17 | 21 | 30 | 59 | 0.3 | 3.9 | 0.67 | 98.1 | 86.4436 | 54.8489 |
| 2016 | 3 | 17 | 21 | 40 | 59 | 0.3 | 3.9 | 0.71 | 95.3 | 86.4436 | 58.6316 |
| 2016 | 3 | 17 | 21 | 50 | 59 | 0.3 | 3.9 | 0.68 | 98.4 | 86.378 | 55.0754 |
| 2016 | 3 | 17 | 22 | 0 | 59 | 0.3 | 3.9 | 0.7 | 96.5 | 86.378 | 56.9653 |
| 2016 | 3 | 17 | 22 | 10 | 59 | 0.3 | 3.9 | 0.75 | 98.6 | 86.378 | 60.745 |

Reinhackle (0356)

| Year | Month | Day | Hour | Minute | Second | CellBegin | CellEnd | Speed | Direction | Area | Flow |
|------|-------|-----|------|--------|--------|-----------|---------|-------|-----------|---------|---------|
| 2016 | 3 | 17 | 22 | 20 | 59 | 0.3 | 3.9 | 0.72 | 98.4 | 86.378 | 58.3152 |
| 2016 | 3 | 17 | 22 | 30 | 59 | 0.3 | 3.9 | 0.7 | 97 | 86.3123 | 57.1899 |
| 2016 | 3 | 17 | 22 | 40 | 59 | 0.3 | 3.9 | 0.71 | 96.3 | 86.378 | 58.3152 |
| 2016 | 3 | 17 | 22 | 50 | 59 | 0.3 | 3.9 | 0.75 | 97.8 | 86.3123 | 60.6968 |
| 2016 | 3 | 17 | 23 | 0 | 59 | 0.3 | 3.9 | 0.71 | 100.1 | 86.378 | 57.5053 |
| 2016 | 3 | 17 | 23 | 10 | 59 | 0.3 | 3.9 | 0.76 | 96.2 | 86.3123 | 61.7759 |
| 2016 | 3 | 17 | 23 | 20 | 59 | 0.3 | 3.9 | 0.72 | 97 | 86.3123 | 59.0783 |
| 2016 | 3 | 17 | 23 | 30 | 59 | 0.3 | 3.9 | 0.68 | 97.2 | 86.3123 | 55.3016 |
| 2016 | 3 | 17 | 23 | 40 | 59 | 0.3 | 3.9 | 0.75 | 98.3 | 86.3123 | 60.9667 |
| 2016 | 3 | 17 | 23 | 50 | 59 | 0.3 | 3.9 | 0.75 | 98.1 | 86.3123 | 60.6969 |
| 2016 | 3 | 18 | 0 | 0 | 59 | 0.3 | 3.9 | 0.71 | 99.8 | 86.3123 | 57.7295 |
| 2016 | 3 | 18 | 0 | 10 | 59 | 0.3 | 3.9 | 0.72 | 96.6 | 86.3123 | 58.5388 |
| 2016 | 3 | 18 | 0 | 20 | 59 | 0.3 | 3.9 | 0.71 | 98.2 | 86.3123 | 57.9993 |
| 2016 | 3 | 18 | 0 | 30 | 59 | 0.3 | 3.9 | 0.73 | 99.6 | 86.3123 | 59.0784 |
| 2016 | 3 | 18 | 0 | 40 | 59 | 0.3 | 3.9 | 0.76 | 98.2 | 86.3123 | 61.5063 |
| 2016 | 3 | 18 | 0 | 50 | 59 | 0.3 | 3.9 | 0.69 | 95.7 | 86.2467 | 56.3361 |
| 2016 | 3 | 18 | 1 | 0 | 59 | 0.3 | 3.9 | 0.74 | 96.4 | 86.2467 | 60.1098 |
| 2016 | 3 | 18 | 1 | 10 | 59 | 0.3 | 3.9 | 0.72 | 98.1 | 86.3123 | 58.8087 |
| 2016 | 3 | 18 | 1 | 20 | 59 | 0.3 | 3.9 | 0.71 | 99.6 | 86.2467 | 57.1448 |
| 2016 | 3 | 18 | 1 | 30 | 59 | 0.3 | 3.9 | 0.72 | 98.1 | 86.2467 | 58.7621 |
| 2016 | 3 | 18 | 1 | 40 | 59 | 0.3 | 3.9 | 0.73 | 100.4 | 86.2467 | 59.0317 |
| 2016 | 3 | 18 | 1 | 50 | 59 | 0.3 | 3.9 | 0.69 | 99.9 | 86.2467 | 55.7971 |
| 2016 | 3 | 18 | 2 | 0 | 59 | 0.3 | 3.9 | 0.69 | 96.8 | 86.2467 | 56.3362 |
| 2016 | 3 | 18 | 2 | 10 | 59 | 0.3 | 3.9 | 0.7 | 97.8 | 86.2467 | 57.1449 |
| 2016 | 3 | 18 | 2 | 20 | 59 | 0.3 | 3.9 | 0.72 | 97.6 | 86.2467 | 58.4927 |
| 2016 | 3 | 18 | 2 | 30 | 59 | 0.3 | 3.9 | 0.69 | 96.8 | 86.2467 | 56.3363 |
| 2016 | 3 | 18 | 2 | 40 | 59 | 0.3 | 3.9 | 0.7 | 95.1 | 86.2467 | 56.8754 |
| 2016 | 3 | 18 | 2 | 50 | 59 | 0.3 | 3.9 | 0.72 | 97.9 | 86.1811 | 58.1769 |
| 2016 | 3 | 18 | 3 | 0 | 59 | 0.3 | 3.9 | 0.71 | 96.1 | 86.1811 | 58.177 |
| 2016 | 3 | 18 | 3 | 10 | 59 | 0.3 | 3.9 | 0.71 | 96.4 | 86.2467 | 57.6841 |
| 2016 | 3 | 18 | 3 | 20 | 59 | 0.3 | 3.9 | 0.66 | 97.5 | 86.1811 | 53.3289 |
| 2016 | 3 | 18 | 3 | 30 | 59 | 0.3 | 3.9 | 0.75 | 98.1 | 86.1811 | 60.6011 |
| 2016 | 3 | 18 | 3 | 40 | 59 | 0.3 | 3.9 | 0.7 | 96.8 | 86.1811 | 56.8304 |
| 2016 | 3 | 18 | 3 | 50 | 59 | 0.3 | 3.9 | 0.7 | 98.1 | 86.1811 | 56.8304 |
| 2016 | 3 | 18 | 4 | 0 | 59 | 0.3 | 3.9 | 0.73 | 100.9 | 86.1811 | 58.7158 |
| 2016 | 3 | 18 | 4 | 10 | 59 | 0.3 | 3.9 | 0.73 | 96.7 | 86.1811 | 59.5238 |
| 2016 | 3 | 18 | 4 | 20 | 59 | 0.3 | 3.9 | 0.66 | 96 | 86.1811 | 54.1371 |
| 2016 | 3 | 18 | 4 | 30 | 59 | 0.3 | 3.9 | 0.65 | 93.5 | 86.1811 | 53.0598 |
| 2016 | 3 | 18 | 4 | 40 | 59 | 0.3 | 3.9 | 0.72 | 95.2 | 86.1811 | 58.9852 |
| 2016 | 3 | 18 | 4 | 50 | 59 | 0.3 | 3.9 | 0.68 | 95.5 | 86.1811 | 55.7532 |
| 2016 | 3 | 18 | 5 | 0 | 59 | 0.3 | 3.9 | 0.72 | 98.7 | 86.1811 | 58.1773 |
| 2016 | 3 | 18 | 5 | 10 | 59 | 0.3 | 3.9 | 0.7 | 95.1 | 86.1155 | 57.5928 |
| 2016 | 3 | 18 | 5 | 20 | 59 | 0.3 | 3.9 | 0.71 | 97.2 | 86.1811 | 57.908 |
| 2016 | 3 | 18 | 5 | 30 | 59 | 0.3 | 3.9 | 0.71 | 98 | 86.1155 | 57.3237 |
| 2016 | 3 | 18 | 5 | 40 | 59 | 0.3 | 3.9 | 0.71 | 96.6 | 86.1155 | 58.1311 |
| 2016 | 3 | 18 | 5 | 50 | 59 | 0.3 | 3.9 | 0.72 | 94.7 | 86.1155 | 58.6694 |

Reinhackle (0356)

| Year | Month | Day | Hour | Minute | Second | CellBegin | CellEnd | Speed | Direction | Area | Flow |
|------|-------|-----|------|--------|--------|-----------|---------|-------|-----------|---------|---------|
| 2016 | 3 | 18 | 6 | 0 | 59 | 0.3 | 3.9 | 0.71 | 96.6 | 86.1155 | 57.8621 |
| 2016 | 3 | 18 | 6 | 10 | 59 | 0.3 | 3.9 | 0.73 | 96.7 | 86.1155 | 59.4768 |
| 2016 | 3 | 18 | 6 | 20 | 59 | 0.3 | 3.9 | 0.72 | 98.6 | 86.1155 | 58.4004 |
| 2016 | 3 | 18 | 6 | 30 | 59 | 0.3 | 3.9 | 0.7 | 97.5 | 86.1155 | 57.3239 |
| 2016 | 3 | 18 | 6 | 40 | 59 | 0.3 | 3.9 | 0.72 | 97.3 | 86.1155 | 58.9387 |
| 2016 | 3 | 18 | 6 | 50 | 59 | 0.3 | 3.9 | 0.71 | 98.3 | 86.1155 | 57.3239 |
| 2016 | 3 | 18 | 7 | 0 | 59 | 0.3 | 3.9 | 0.72 | 97.3 | 86.1155 | 58.9387 |
| 2016 | 3 | 18 | 7 | 10 | 59 | 0.3 | 3.9 | 0.71 | 95.6 | 86.1155 | 57.5931 |
| 2016 | 3 | 18 | 7 | 20 | 59 | 0.3 | 3.9 | 0.73 | 97.8 | 86.1155 | 58.9387 |
| 2016 | 3 | 18 | 7 | 30 | 59 | 0.3 | 3.9 | 0.69 | 95.4 | 86.1155 | 56.5165 |
| 2016 | 3 | 18 | 7 | 40 | 59 | 0.3 | 3.9 | 0.73 | 98 | 86.0499 | 59.4296 |
| 2016 | 3 | 18 | 7 | 50 | 59 | 0.3 | 3.9 | 0.67 | 95.9 | 86.1155 | 54.3635 |
| 2016 | 3 | 18 | 8 | 0 | 59 | 0.3 | 3.9 | 0.69 | 97.9 | 86.1155 | 56.2473 |
| 2016 | 3 | 18 | 8 | 10 | 59 | 0.3 | 3.9 | 0.68 | 97 | 86.1155 | 55.1708 |
| 2016 | 3 | 18 | 8 | 20 | 59 | 0.3 | 3.9 | 0.67 | 97.1 | 86.1155 | 54.3633 |
| 2016 | 3 | 18 | 8 | 30 | 59 | 0.3 | 3.9 | 0.71 | 97.2 | 86.1155 | 57.8619 |
| 2016 | 3 | 18 | 8 | 40 | 59 | 0.3 | 3.9 | 0.66 | 97.4 | 86.1155 | 53.825 |
| 2016 | 3 | 18 | 8 | 50 | 59 | 0.3 | 3.9 | 0.73 | 96.2 | 86.1155 | 59.2075 |
| 2016 | 3 | 18 | 9 | 0 | 59 | 0.3 | 3.9 | 0.72 | 94.9 | 86.1155 | 59.2074 |
| 2016 | 3 | 18 | 9 | 10 | 59 | 0.3 | 3.9 | 0.69 | 94.9 | 86.1155 | 56.5161 |
| 2016 | 3 | 18 | 9 | 20 | 59 | 0.3 | 3.9 | 0.66 | 97.1 | 86.1155 | 53.8248 |
| 2016 | 3 | 18 | 9 | 30 | 59 | 0.3 | 3.9 | 0.67 | 95.3 | 86.1155 | 54.9013 |
| 2016 | 3 | 18 | 9 | 40 | 59 | 0.3 | 3.9 | 0.69 | 97.9 | 86.1155 | 55.9777 |
| 2016 | 3 | 18 | 9 | 50 | 59 | 0.3 | 3.9 | 0.68 | 94.7 | 86.1811 | 56.0222 |
| 2016 | 3 | 18 | 10 | 0 | 59 | 0.3 | 3.9 | 0.7 | 96.7 | 86.1155 | 57.0541 |
| 2016 | 3 | 18 | 10 | 10 | 59 | 0.3 | 3.9 | 0.7 | 94.5 | 86.1811 | 57.6381 |
| 2016 | 3 | 18 | 10 | 20 | 59 | 0.3 | 3.9 | 0.67 | 95.9 | 86.1811 | 54.6754 |
| 2016 | 3 | 18 | 10 | 30 | 59 | 0.3 | 3.9 | 0.67 | 95.6 | 86.1811 | 54.9446 |
| 2016 | 3 | 18 | 10 | 40 | 59 | 0.3 | 3.9 | 0.72 | 95 | 86.1155 | 58.9378 |
| 2016 | 3 | 18 | 10 | 50 | 59 | 0.3 | 3.9 | 0.65 | 95.5 | 86.1811 | 53.3285 |
| 2016 | 3 | 18 | 11 | 0 | 59 | 0.3 | 3.9 | 0.67 | 95.7 | 86.1811 | 54.4058 |
| 2016 | 3 | 18 | 11 | 10 | 59 | 0.3 | 3.9 | 0.66 | 94.6 | 86.1811 | 54.1364 |
| 2016 | 3 | 18 | 11 | 20 | 59 | 0.3 | 3.9 | 0.73 | 96 | 86.1811 | 59.2538 |
| 2016 | 3 | 18 | 11 | 30 | 59 | 0.3 | 3.9 | 0.68 | 95.8 | 86.1811 | 55.2137 |
| 2016 | 3 | 18 | 11 | 40 | 59 | 0.3 | 3.9 | 0.72 | 97.5 | 86.1811 | 58.9844 |
| 2016 | 3 | 18 | 11 | 50 | 59 | 0.3 | 3.9 | 0.66 | 95.7 | 86.1155 | 54.0932 |
| 2016 | 3 | 18 | 12 | 0 | 59 | 0.3 | 3.9 | 0.7 | 97 | 86.1811 | 57.3682 |
| 2016 | 3 | 18 | 12 | 10 | 59 | 0.3 | 3.9 | 0.63 | 99 | 86.1155 | 50.8637 |
| 2016 | 3 | 18 | 12 | 20 | 59 | 0.3 | 3.9 | 0.67 | 96.2 | 86.1155 | 54.6314 |
| 2016 | 3 | 18 | 12 | 30 | 59 | 0.3 | 3.9 | 0.64 | 97.6 | 86.1155 | 52.2093 |
| 2016 | 3 | 18 | 12 | 40 | 59 | 0.3 | 3.9 | 0.65 | 95.5 | 86.1811 | 53.3281 |
| 2016 | 3 | 18 | 12 | 50 | 59 | 0.3 | 3.9 | 0.67 | 94.2 | 86.1155 | 55.1696 |
| 2016 | 3 | 18 | 13 | 0 | 59 | 0.3 | 3.9 | 0.64 | 96.8 | 86.1155 | 52.2093 |
| 2016 | 3 | 18 | 13 | 10 | 59 | 0.3 | 3.9 | 0.67 | 95.1 | 86.1155 | 54.3622 |
| 2016 | 3 | 18 | 13 | 20 | 59 | 0.3 | 3.9 | 0.62 | 96.6 | 86.1155 | 50.8636 |
| 2016 | 3 | 18 | 13 | 30 | 59 | 0.3 | 3.9 | 0.62 | 95.2 | 86.1155 | 50.5945 |

Reinhackle (0356)

| Year | Month | Day | Hour | Minute | Second | CellBegin | CellEnd | Speed | Direction | Area | Flow |
|------|-------|-----|------|--------|--------|-----------|---------|-------|-----------|---------|---------|
| 2016 | 3 | 18 | 13 | 40 | 59 | 0.3 | 3.9 | 0.66 | 95.2 | 86.0499 | 53.5122 |
| 2016 | 3 | 18 | 13 | 50 | 59 | 0.3 | 3.9 | 0.69 | 94.1 | 86.1155 | 56.246 |
| 2016 | 3 | 18 | 14 | 0 | 59 | 0.3 | 3.9 | 0.6 | 95.9 | 86.0499 | 49.2097 |
| 2016 | 3 | 18 | 14 | 10 | 59 | 0.3 | 3.9 | 0.66 | 96 | 86.0499 | 53.7811 |
| 2016 | 3 | 18 | 14 | 20 | 59 | 0.3 | 3.9 | 0.62 | 95.8 | 86.0499 | 50.5543 |
| 2016 | 3 | 18 | 14 | 30 | 59 | 0.3 | 3.9 | 0.62 | 93.6 | 85.9843 | 50.7827 |
| 2016 | 3 | 18 | 14 | 40 | 59 | 0.3 | 3.9 | 0.62 | 96.1 | 85.9843 | 50.514 |
| 2016 | 3 | 18 | 14 | 50 | 59 | 0.3 | 3.9 | 0.63 | 92.7 | 85.9843 | 51.5888 |
| 2016 | 3 | 18 | 15 | 0 | 59 | 0.3 | 3.9 | 0.59 | 94.2 | 85.9186 | 48.0575 |
| 2016 | 3 | 18 | 15 | 10 | 59 | 0.3 | 3.9 | 0.63 | 93.3 | 85.9186 | 51.5477 |
| 2016 | 3 | 18 | 15 | 20 | 59 | 0.3 | 3.9 | 0.6 | 91.6 | 85.9186 | 49.1314 |
| 2016 | 3 | 18 | 15 | 30 | 59 | 0.3 | 3.9 | 0.64 | 91.2 | 85.9186 | 52.3532 |
| 2016 | 3 | 18 | 15 | 40 | 59 | 0.3 | 3.9 | 0.63 | 95.4 | 85.9186 | 51.2793 |
| 2016 | 3 | 18 | 15 | 50 | 59 | 0.3 | 3.9 | 0.68 | 93.6 | 85.853 | 55.5306 |
| 2016 | 3 | 18 | 16 | 0 | 59 | 0.3 | 3.9 | 0.65 | 93.7 | 85.9186 | 53.4272 |
| 2016 | 3 | 18 | 16 | 10 | 59 | 0.3 | 3.9 | 0.64 | 97.7 | 85.853 | 51.7749 |
| 2016 | 3 | 18 | 16 | 20 | 59 | 0.3 | 3.9 | 0.62 | 91.2 | 85.7874 | 50.3934 |
| 2016 | 3 | 18 | 16 | 30 | 59 | 0.3 | 3.9 | 0.64 | 92.4 | 85.7874 | 52.0017 |
| 2016 | 3 | 18 | 16 | 40 | 59 | 0.3 | 3.9 | 0.62 | 93.6 | 85.7874 | 50.6615 |
| 2016 | 3 | 18 | 16 | 50 | 59 | 0.3 | 3.9 | 0.59 | 91.3 | 85.7218 | 48.4783 |
| 2016 | 3 | 18 | 17 | 0 | 59 | 0.3 | 3.9 | 0.61 | 91.2 | 85.7218 | 50.0853 |
| 2016 | 3 | 18 | 17 | 10 | 59 | 0.3 | 3.9 | 0.65 | 91.7 | 85.853 | 52.848 |
| 2016 | 3 | 18 | 17 | 20 | 59 | 0.3 | 3.9 | 0.63 | 90.6 | 85.853 | 51.7749 |
| 2016 | 3 | 18 | 17 | 30 | 59 | 0.3 | 3.9 | 0.63 | 91.2 | 85.853 | 51.7749 |
| 2016 | 3 | 18 | 17 | 40 | 59 | 0.3 | 3.9 | 0.65 | 94.1 | 85.853 | 52.848 |
| 2016 | 3 | 18 | 17 | 50 | 59 | 0.3 | 3.9 | 0.61 | 92.8 | 85.853 | 49.6288 |
| 2016 | 3 | 18 | 18 | 0 | 59 | 0.3 | 3.9 | 0.65 | 93.2 | 85.7874 | 52.8058 |
| 2016 | 3 | 18 | 18 | 10 | 59 | 0.3 | 3.9 | 0.68 | 92.5 | 85.7874 | 55.2183 |
| 2016 | 3 | 18 | 18 | 20 | 59 | 0.3 | 3.9 | 0.67 | 91.7 | 85.7218 | 54.9063 |
| 2016 | 3 | 18 | 18 | 30 | 59 | 0.3 | 3.9 | 0.67 | 94.5 | 85.7218 | 54.9063 |
| 2016 | 3 | 18 | 18 | 40 | 59 | 0.3 | 3.9 | 0.7 | 92.2 | 85.7218 | 57.049 |
| 2016 | 3 | 18 | 18 | 50 | 59 | 0.3 | 3.9 | 0.68 | 96.1 | 85.6562 | 54.8625 |
| 2016 | 3 | 18 | 19 | 0 | 59 | 0.3 | 3.9 | 0.68 | 96.7 | 85.6562 | 54.8625 |
| 2016 | 3 | 18 | 19 | 10 | 59 | 0.3 | 3.9 | 0.72 | 93.7 | 85.6562 | 58.3416 |
| 2016 | 3 | 18 | 19 | 20 | 59 | 0.3 | 3.9 | 0.7 | 97.8 | 85.6562 | 56.4682 |
| 2016 | 3 | 18 | 19 | 30 | 59 | 0.3 | 3.9 | 0.68 | 97.8 | 85.6562 | 54.5948 |
| 2016 | 3 | 18 | 19 | 40 | 59 | 0.3 | 3.9 | 0.69 | 97.1 | 85.6562 | 55.933 |
| 2016 | 3 | 18 | 19 | 50 | 59 | 0.3 | 3.9 | 0.74 | 96.1 | 85.5906 | 59.632 |
| 2016 | 3 | 18 | 20 | 0 | 59 | 0.3 | 3.9 | 0.72 | 95.8 | 85.5906 | 58.2949 |
| 2016 | 3 | 18 | 20 | 10 | 59 | 0.3 | 3.9 | 0.7 | 97 | 85.5906 | 56.9579 |
| 2016 | 3 | 18 | 20 | 20 | 59 | 0.3 | 3.9 | 0.68 | 95.8 | 85.5906 | 55.086 |
| 2016 | 3 | 18 | 20 | 30 | 59 | 0.3 | 3.9 | 0.68 | 96.3 | 85.5906 | 55.3534 |
| 2016 | 3 | 18 | 20 | 40 | 59 | 0.3 | 3.9 | 0.69 | 94.6 | 85.5906 | 56.1557 |
| 2016 | 3 | 18 | 20 | 50 | 59 | 0.3 | 3.9 | 0.71 | 96.9 | 85.5906 | 57.7601 |
| 2016 | 3 | 18 | 21 | 0 | 59 | 0.3 | 3.9 | 0.74 | 95.6 | 85.5906 | 59.632 |
| 2016 | 3 | 18 | 21 | 10 | 59 | 0.3 | 3.9 | 0.72 | 97.9 | 85.5906 | 58.0275 |

Reinhackle (0356)

| Year | Month | Day | Hour | Minute | Second | CellBegin | CellEnd | Speed | Direction | Area | Flow |
|------|-------|-----|------|--------|--------|-----------|---------|-------|-----------|---------|---------|
| 2016 | 3 | 18 | 21 | 20 | 59 | 0.3 | 3.9 | 0.69 | 94.9 | 85.5906 | 56.1557 |
| 2016 | 3 | 18 | 21 | 30 | 59 | 0.3 | 3.9 | 0.71 | 95 | 85.5906 | 57.7601 |
| 2016 | 3 | 18 | 21 | 40 | 59 | 0.3 | 3.9 | 0.65 | 96.7 | 85.5906 | 52.6794 |
| 2016 | 3 | 18 | 21 | 50 | 59 | 0.3 | 3.9 | 0.7 | 97.2 | 85.5249 | 56.9123 |
| 2016 | 3 | 18 | 22 | 0 | 59 | 0.3 | 3.9 | 0.68 | 96.6 | 85.5249 | 55.042 |
| 2016 | 3 | 18 | 22 | 10 | 59 | 0.3 | 3.9 | 0.69 | 97.9 | 85.5249 | 55.5764 |
| 2016 | 3 | 18 | 22 | 20 | 59 | 0.3 | 3.9 | 0.72 | 96.8 | 85.5249 | 57.9811 |
| 2016 | 3 | 18 | 22 | 30 | 59 | 0.3 | 3.9 | 0.7 | 97.2 | 85.5249 | 56.9124 |
| 2016 | 3 | 18 | 22 | 40 | 59 | 0.3 | 3.9 | 0.68 | 98.6 | 85.5249 | 54.5076 |
| 2016 | 3 | 18 | 22 | 50 | 59 | 0.3 | 3.9 | 0.72 | 97.9 | 85.5249 | 57.9812 |
| 2016 | 3 | 18 | 23 | 0 | 59 | 0.3 | 3.9 | 0.71 | 96.9 | 85.5249 | 57.1796 |
| 2016 | 3 | 18 | 23 | 10 | 59 | 0.3 | 3.9 | 0.71 | 99.3 | 85.5249 | 56.9124 |
| 2016 | 3 | 18 | 23 | 20 | 59 | 0.3 | 3.9 | 0.73 | 96.7 | 85.5249 | 59.3172 |
| 2016 | 3 | 18 | 23 | 30 | 59 | 0.3 | 3.9 | 0.7 | 98.1 | 85.5249 | 56.6453 |
| 2016 | 3 | 18 | 23 | 40 | 59 | 0.3 | 3.9 | 0.71 | 98 | 85.4593 | 57.1339 |
| 2016 | 3 | 18 | 23 | 50 | 59 | 0.3 | 3.9 | 0.75 | 98.6 | 85.5249 | 60.1188 |
| 2016 | 3 | 19 | 0 | 0 | 59 | 0.3 | 3.9 | 0.72 | 96.8 | 85.4593 | 58.4688 |
| 2016 | 3 | 19 | 0 | 10 | 59 | 0.3 | 3.9 | 0.72 | 97.8 | 85.4593 | 58.2018 |
| 2016 | 3 | 19 | 0 | 20 | 59 | 0.3 | 3.9 | 0.74 | 97.9 | 85.4593 | 59.2698 |
| 2016 | 3 | 19 | 0 | 30 | 59 | 0.3 | 3.9 | 0.69 | 98.2 | 85.4593 | 55.2651 |
| 2016 | 3 | 19 | 0 | 40 | 59 | 0.3 | 3.9 | 0.68 | 98.6 | 85.4593 | 54.7311 |
| 2016 | 3 | 19 | 0 | 50 | 59 | 0.3 | 3.9 | 0.7 | 97.5 | 85.4593 | 56.6 |
| 2016 | 3 | 19 | 1 | 0 | 59 | 0.3 | 3.9 | 0.73 | 99 | 85.4593 | 59.0028 |
| 2016 | 3 | 19 | 1 | 10 | 59 | 0.3 | 3.9 | 0.75 | 99.3 | 85.4593 | 60.6048 |
| 2016 | 3 | 19 | 1 | 20 | 59 | 0.3 | 3.9 | 0.72 | 97.9 | 85.4593 | 57.668 |
| 2016 | 3 | 19 | 1 | 30 | 59 | 0.3 | 3.9 | 0.71 | 95.8 | 85.4593 | 57.668 |
| 2016 | 3 | 19 | 1 | 40 | 59 | 0.3 | 3.9 | 0.74 | 95.9 | 85.4593 | 59.5369 |
| 2016 | 3 | 19 | 1 | 50 | 59 | 0.3 | 3.9 | 0.72 | 96.8 | 85.4593 | 57.935 |
| 2016 | 3 | 19 | 2 | 0 | 59 | 0.3 | 3.9 | 0.69 | 98.2 | 85.3937 | 55.7545 |
| 2016 | 3 | 19 | 2 | 10 | 59 | 0.3 | 3.9 | 0.72 | 97.3 | 85.3937 | 58.1554 |
| 2016 | 3 | 19 | 2 | 20 | 59 | 0.3 | 3.9 | 0.72 | 99.7 | 85.4593 | 57.6681 |
| 2016 | 3 | 19 | 2 | 30 | 59 | 0.3 | 3.9 | 0.71 | 97.9 | 85.3937 | 57.3551 |
| 2016 | 3 | 19 | 2 | 40 | 59 | 0.3 | 3.9 | 0.75 | 97.8 | 85.3937 | 60.0228 |
| 2016 | 3 | 19 | 2 | 50 | 59 | 0.3 | 3.9 | 0.73 | 99.8 | 85.3937 | 58.689 |
| 2016 | 3 | 19 | 3 | 0 | 59 | 0.3 | 3.9 | 0.69 | 96.9 | 85.3937 | 55.4878 |
| 2016 | 3 | 19 | 3 | 10 | 59 | 0.3 | 3.9 | 0.72 | 98.9 | 85.3937 | 57.622 |
| 2016 | 3 | 19 | 3 | 20 | 59 | 0.3 | 3.9 | 0.7 | 99.4 | 85.3937 | 56.555 |
| 2016 | 3 | 19 | 3 | 30 | 59 | 0.3 | 3.9 | 0.74 | 99.4 | 85.3937 | 59.7562 |
| 2016 | 3 | 19 | 3 | 40 | 59 | 0.3 | 3.9 | 0.74 | 97.4 | 85.3937 | 59.7562 |
| 2016 | 3 | 19 | 3 | 50 | 59 | 0.3 | 3.9 | 0.71 | 96.6 | 85.3937 | 57.3553 |
| 2016 | 3 | 19 | 4 | 0 | 59 | 0.3 | 3.9 | 0.68 | 96.9 | 85.3937 | 55.2212 |
| 2016 | 3 | 19 | 4 | 10 | 59 | 0.3 | 3.9 | 0.72 | 97.8 | 85.3937 | 58.1557 |
| 2016 | 3 | 19 | 4 | 20 | 59 | 0.3 | 3.9 | 0.71 | 98.5 | 85.3937 | 57.0886 |
| 2016 | 3 | 19 | 4 | 30 | 59 | 0.3 | 3.9 | 0.73 | 97.5 | 85.3937 | 58.6893 |
| 2016 | 3 | 19 | 4 | 40 | 59 | 0.3 | 3.9 | 0.73 | 97.3 | 85.3937 | 58.6893 |
| 2016 | 3 | 19 | 4 | 50 | 59 | 0.3 | 3.9 | 0.72 | 97.8 | 85.3937 | 58.1558 |

Reinhackle (0356)

| Year | Month | Day | Hour | Minute | Second | CellBegin | CellEnd | Speed | Direction | Area | Flow |
|------|-------|-----|------|--------|--------|-----------|---------|-------|-----------|---------|---------|
| 2016 | 3 | 19 | 5 | 0 | 59 | 0.3 | 3.9 | 0.73 | 98 | 85.3937 | 58.9561 |
| 2016 | 3 | 19 | 5 | 10 | 59 | 0.3 | 3.9 | 0.73 | 97.3 | 85.3937 | 58.6894 |
| 2016 | 3 | 19 | 5 | 20 | 59 | 0.3 | 3.9 | 0.69 | 99.8 | 85.3937 | 55.4882 |
| 2016 | 3 | 19 | 5 | 30 | 59 | 0.3 | 3.9 | 0.73 | 96.7 | 85.3937 | 58.9562 |
| 2016 | 3 | 19 | 5 | 40 | 59 | 0.3 | 3.9 | 0.69 | 101 | 85.3937 | 54.9547 |
| 2016 | 3 | 19 | 5 | 50 | 59 | 0.3 | 3.9 | 0.75 | 99.9 | 85.3937 | 59.7566 |
| 2016 | 3 | 19 | 6 | 0 | 59 | 0.3 | 3.9 | 0.71 | 97.4 | 85.3937 | 57.3556 |
| 2016 | 3 | 19 | 6 | 10 | 59 | 0.3 | 3.9 | 0.7 | 101 | 85.3937 | 56.0218 |
| 2016 | 3 | 19 | 6 | 20 | 59 | 0.3 | 3.9 | 0.68 | 95.8 | 85.3937 | 54.9548 |
| 2016 | 3 | 19 | 6 | 30 | 59 | 0.3 | 3.9 | 0.69 | 98.2 | 85.3937 | 55.2215 |
| 2016 | 3 | 19 | 6 | 40 | 59 | 0.3 | 3.9 | 0.73 | 96.9 | 85.3937 | 59.2231 |
| 2016 | 3 | 19 | 6 | 50 | 59 | 0.3 | 3.9 | 0.67 | 94.8 | 85.3937 | 54.4212 |
| 2016 | 3 | 19 | 7 | 0 | 59 | 0.3 | 3.9 | 0.71 | 98.8 | 85.3937 | 56.8222 |
| 2016 | 3 | 19 | 7 | 10 | 59 | 0.3 | 3.9 | 0.7 | 100.8 | 85.3937 | 55.7551 |
| 2016 | 3 | 19 | 7 | 20 | 59 | 0.3 | 3.9 | 0.72 | 98.2 | 85.3937 | 57.6225 |
| 2016 | 3 | 19 | 7 | 30 | 59 | 0.3 | 3.9 | 0.7 | 98.6 | 85.3937 | 56.2886 |
| 2016 | 3 | 19 | 7 | 40 | 59 | 0.3 | 3.9 | 0.71 | 100.1 | 85.4593 | 57.1347 |
| 2016 | 3 | 19 | 7 | 50 | 59 | 0.3 | 3.9 | 0.69 | 99.6 | 85.3937 | 55.2215 |
| 2016 | 3 | 19 | 8 | 0 | 59 | 0.3 | 3.9 | 0.69 | 97.1 | 85.4593 | 56.0666 |
| 2016 | 3 | 19 | 8 | 10 | 59 | 0.3 | 3.9 | 0.72 | 99.7 | 85.4593 | 57.9354 |
| 2016 | 3 | 19 | 8 | 20 | 59 | 0.3 | 3.9 | 0.71 | 96.1 | 85.4593 | 57.4015 |
| 2016 | 3 | 19 | 8 | 30 | 59 | 0.3 | 3.9 | 0.71 | 98 | 85.4593 | 56.8675 |
| 2016 | 3 | 19 | 8 | 40 | 59 | 0.3 | 3.9 | 0.71 | 97.4 | 85.5249 | 57.4474 |
| 2016 | 3 | 19 | 8 | 50 | 59 | 0.3 | 3.9 | 0.7 | 97.8 | 85.5249 | 56.3786 |
| 2016 | 3 | 19 | 9 | 0 | 59 | 0.3 | 3.9 | 0.7 | 99.2 | 85.5249 | 56.3785 |
| 2016 | 3 | 19 | 9 | 10 | 59 | 0.3 | 3.9 | 0.69 | 96.3 | 85.5249 | 56.1113 |
| 2016 | 3 | 19 | 9 | 20 | 59 | 0.3 | 3.9 | 0.7 | 96.2 | 85.5249 | 56.6457 |
| 2016 | 3 | 19 | 9 | 30 | 59 | 0.3 | 3.9 | 0.67 | 94.7 | 85.4593 | 54.7315 |
| 2016 | 3 | 19 | 9 | 40 | 59 | 0.3 | 3.9 | 0.68 | 96.9 | 85.5249 | 55.0425 |
| 2016 | 3 | 19 | 9 | 50 | 59 | 0.3 | 3.9 | 0.71 | 96.9 | 85.4593 | 57.4012 |
| 2016 | 3 | 19 | 10 | 0 | 59 | 0.3 | 3.9 | 0.69 | 95.7 | 85.5249 | 56.1113 |
| 2016 | 3 | 19 | 10 | 10 | 59 | 0.3 | 3.9 | 0.71 | 95.6 | 85.5249 | 57.18 |
| 2016 | 3 | 19 | 10 | 20 | 59 | 0.3 | 3.9 | 0.7 | 99.2 | 85.5249 | 56.3784 |
| 2016 | 3 | 19 | 10 | 30 | 59 | 0.3 | 3.9 | 0.7 | 96.7 | 85.5249 | 56.9127 |
| 2016 | 3 | 19 | 10 | 40 | 59 | 0.3 | 3.9 | 0.69 | 96.6 | 85.5906 | 55.6211 |
| 2016 | 3 | 19 | 10 | 50 | 59 | 0.3 | 3.9 | 0.68 | 94.4 | 85.5906 | 55.0862 |
| 2016 | 3 | 19 | 11 | 0 | 59 | 0.3 | 3.9 | 0.7 | 95.7 | 85.5249 | 56.3782 |
| 2016 | 3 | 19 | 11 | 10 | 59 | 0.3 | 3.9 | 0.63 | 96.5 | 85.5249 | 51.3016 |
| 2016 | 3 | 19 | 11 | 20 | 59 | 0.3 | 3.9 | 0.67 | 95.6 | 85.5249 | 54.5079 |
| 2016 | 3 | 19 | 11 | 30 | 59 | 0.3 | 3.9 | 0.63 | 95.1 | 85.5249 | 50.767 |
| 2016 | 3 | 19 | 11 | 40 | 59 | 0.3 | 3.9 | 0.65 | 96.1 | 85.5249 | 52.9046 |
| 2016 | 3 | 19 | 11 | 50 | 59 | 0.3 | 3.9 | 0.68 | 97.5 | 85.5249 | 55.0421 |
| 2016 | 3 | 19 | 12 | 0 | 59 | 0.3 | 3.9 | 0.69 | 96 | 85.5906 | 55.6209 |
| 2016 | 3 | 19 | 12 | 10 | 59 | 0.3 | 3.9 | 0.66 | 94.2 | 85.5249 | 53.9731 |
| 2016 | 3 | 19 | 12 | 20 | 59 | 0.3 | 3.9 | 0.68 | 97 | 85.5906 | 54.8186 |
| 2016 | 3 | 19 | 12 | 30 | 59 | 0.3 | 3.9 | 0.65 | 96.1 | 85.5249 | 52.9046 |

Reinhackle (0356)

| Year | Month | Day | Hour | Minute | Second | CellBegin | CellEnd | Speed | Direction | Area | Flow |
|------|-------|-----|------|--------|--------|-----------|---------|-------|-----------|---------|---------|
| 2016 | 3 | 19 | 12 | 40 | 59 | 0.3 | 3.9 | 0.68 | 95.6 | 85.5249 | 54.7748 |
| 2016 | 3 | 19 | 12 | 50 | 59 | 0.3 | 3.9 | 0.67 | 96.7 | 85.5249 | 54.2404 |
| 2016 | 3 | 19 | 13 | 0 | 59 | 0.3 | 3.9 | 0.66 | 95.1 | 85.5249 | 53.4386 |
| 2016 | 3 | 19 | 13 | 10 | 59 | 0.3 | 3.9 | 0.65 | 96.9 | 85.5249 | 52.6371 |
| 2016 | 3 | 19 | 13 | 20 | 59 | 0.3 | 3.9 | 0.66 | 96.5 | 85.5906 | 53.7487 |
| 2016 | 3 | 19 | 13 | 30 | 59 | 0.3 | 3.9 | 0.66 | 96.3 | 85.5906 | 53.4813 |
| 2016 | 3 | 19 | 13 | 40 | 59 | 0.3 | 3.9 | 0.68 | 95 | 85.5906 | 55.3531 |
| 2016 | 3 | 19 | 13 | 50 | 59 | 0.3 | 3.9 | 0.66 | 98.9 | 85.5906 | 52.9465 |
| 2016 | 3 | 19 | 14 | 0 | 59 | 0.3 | 3.9 | 0.63 | 96.2 | 85.5249 | 51.301 |
| 2016 | 3 | 19 | 14 | 10 | 59 | 0.3 | 3.9 | 0.62 | 93.6 | 85.5249 | 50.4995 |
| 2016 | 3 | 19 | 14 | 20 | 59 | 0.3 | 3.9 | 0.62 | 93.3 | 85.5249 | 50.2323 |
| 2016 | 3 | 19 | 14 | 30 | 59 | 0.3 | 3.9 | 0.63 | 92.7 | 85.5249 | 51.3011 |
| 2016 | 3 | 19 | 14 | 40 | 59 | 0.3 | 3.9 | 0.63 | 93.9 | 85.5249 | 51.0338 |
| 2016 | 3 | 19 | 14 | 50 | 59 | 0.3 | 3.9 | 0.65 | 96.7 | 85.5249 | 52.3698 |
| 2016 | 3 | 19 | 15 | 0 | 59 | 0.3 | 3.9 | 0.65 | 97.6 | 85.5249 | 52.3698 |
| 2016 | 3 | 19 | 15 | 10 | 59 | 0.3 | 3.9 | 0.65 | 95.8 | 85.5249 | 52.9041 |
| 2016 | 3 | 19 | 15 | 20 | 59 | 0.3 | 3.9 | 0.7 | 93.5 | 85.5249 | 56.6449 |
| 2016 | 3 | 19 | 15 | 30 | 59 | 0.3 | 3.9 | 0.64 | 97.7 | 85.4593 | 51.5269 |
| 2016 | 3 | 19 | 15 | 40 | 59 | 0.3 | 3.9 | 0.64 | 96.5 | 85.5249 | 51.5682 |
| 2016 | 3 | 19 | 15 | 50 | 59 | 0.3 | 3.9 | 0.64 | 95.3 | 85.5249 | 51.5681 |
| 2016 | 3 | 19 | 16 | 0 | 59 | 0.3 | 3.9 | 0.68 | 94.4 | 85.4593 | 55.5316 |
| 2016 | 3 | 19 | 16 | 10 | 59 | 0.3 | 3.9 | 0.67 | 96.2 | 85.4593 | 53.9297 |
| 2016 | 3 | 19 | 16 | 20 | 59 | 0.3 | 3.9 | 0.67 | 96.2 | 85.4593 | 53.9297 |
| 2016 | 3 | 19 | 16 | 30 | 59 | 0.3 | 3.9 | 0.69 | 96 | 85.4593 | 55.5316 |
| 2016 | 3 | 19 | 16 | 40 | 59 | 0.3 | 3.9 | 0.68 | 95.3 | 85.4593 | 54.7307 |
| 2016 | 3 | 19 | 16 | 50 | 59 | 0.3 | 3.9 | 0.66 | 98.9 | 85.4593 | 53.1288 |
| 2016 | 3 | 19 | 17 | 0 | 59 | 0.3 | 3.9 | 0.63 | 96 | 85.4593 | 50.993 |
| 2016 | 3 | 19 | 17 | 10 | 59 | 0.3 | 3.9 | 0.68 | 96.1 | 85.4593 | 55.2647 |
| 2016 | 3 | 19 | 17 | 20 | 59 | 0.3 | 3.9 | 0.71 | 96.4 | 85.4593 | 57.4005 |
| 2016 | 3 | 19 | 17 | 30 | 59 | 0.3 | 3.9 | 0.68 | 95 | 85.4593 | 54.7307 |
| 2016 | 3 | 19 | 17 | 40 | 59 | 0.3 | 3.9 | 0.66 | 93.1 | 85.4593 | 53.3958 |
| 2016 | 3 | 19 | 17 | 50 | 59 | 0.3 | 3.9 | 0.68 | 95 | 85.4593 | 54.7307 |
| 2016 | 3 | 19 | 18 | 0 | 59 | 0.3 | 3.9 | 0.69 | 95.8 | 85.4593 | 55.5316 |
| 2016 | 3 | 19 | 18 | 10 | 59 | 0.3 | 3.9 | 0.7 | 97.9 | 85.4593 | 56.0656 |
| 2016 | 3 | 19 | 18 | 20 | 59 | 0.3 | 3.9 | 0.67 | 93.6 | 85.4593 | 54.4637 |
| 2016 | 3 | 19 | 18 | 30 | 59 | 0.3 | 3.9 | 0.66 | 93.4 | 85.4593 | 53.9298 |
| 2016 | 3 | 19 | 18 | 40 | 59 | 0.3 | 3.9 | 0.64 | 93.5 | 85.4593 | 51.7939 |
| 2016 | 3 | 19 | 18 | 50 | 59 | 0.3 | 3.9 | 0.65 | 95.5 | 85.4593 | 52.8618 |
| 2016 | 3 | 19 | 19 | 0 | 59 | 0.3 | 3.9 | 0.72 | 97.4 | 85.4593 | 57.9344 |
| 2016 | 3 | 19 | 19 | 10 | 59 | 0.3 | 3.9 | 0.68 | 93.6 | 85.4593 | 54.9976 |
| 2016 | 3 | 19 | 19 | 20 | 59 | 0.3 | 3.9 | 0.68 | 95.8 | 85.4593 | 54.7307 |
| 2016 | 3 | 19 | 19 | 30 | 59 | 0.3 | 3.9 | 0.66 | 93.4 | 85.4593 | 53.9297 |
| 2016 | 3 | 19 | 19 | 40 | 59 | 0.3 | 3.9 | 0.66 | 95.1 | 85.4593 | 53.6627 |
| 2016 | 3 | 19 | 19 | 50 | 59 | 0.3 | 3.9 | 0.7 | 97.3 | 85.4593 | 56.3325 |
| 2016 | 3 | 19 | 20 | 0 | 59 | 0.3 | 3.9 | 0.64 | 95.6 | 85.4593 | 52.0609 |
| 2016 | 3 | 19 | 20 | 10 | 59 | 0.3 | 3.9 | 0.68 | 96.1 | 85.4593 | 55.2646 |

Reinhackle (0356)

| Year | Month | Day | Hour | Minute | Second | CellBegin | CellEnd | Speed | Direction | Area | Flow |
|------|-------|-----|------|--------|--------|-----------|---------|-------|-----------|---------|---------|
| 2016 | 3 | 19 | 20 | 20 | 59 | 0.3 | 3.9 | 0.65 | 95 | 85.4593 | 52.3279 |
| 2016 | 3 | 19 | 20 | 30 | 59 | 0.3 | 3.9 | 0.67 | 95.7 | 85.4593 | 53.9297 |
| 2016 | 3 | 19 | 20 | 40 | 59 | 0.3 | 3.9 | 0.71 | 95.1 | 85.4593 | 57.4004 |
| 2016 | 3 | 19 | 20 | 50 | 59 | 0.3 | 3.9 | 0.66 | 91.4 | 85.4593 | 53.6627 |
| 2016 | 3 | 19 | 21 | 0 | 59 | 0.3 | 3.9 | 0.69 | 92.7 | 85.4593 | 56.3325 |
| 2016 | 3 | 19 | 21 | 10 | 59 | 0.3 | 3.9 | 0.7 | 96 | 85.4593 | 56.3325 |
| 2016 | 3 | 19 | 21 | 20 | 59 | 0.3 | 3.9 | 0.68 | 95.5 | 85.4593 | 55.2646 |
| 2016 | 3 | 19 | 21 | 30 | 59 | 0.3 | 3.9 | 0.66 | 93.1 | 85.4593 | 53.3958 |
| 2016 | 3 | 19 | 21 | 40 | 59 | 0.3 | 3.9 | 0.66 | 93.7 | 85.4593 | 53.6628 |
| 2016 | 3 | 19 | 21 | 50 | 59 | 0.3 | 3.9 | 0.68 | 92.5 | 85.4593 | 54.9977 |
| 2016 | 3 | 19 | 22 | 0 | 59 | 0.3 | 3.9 | 0.66 | 96.8 | 85.4593 | 53.3958 |
| 2016 | 3 | 19 | 22 | 10 | 59 | 0.3 | 3.9 | 0.71 | 95.1 | 85.4593 | 57.4005 |
| 2016 | 3 | 19 | 22 | 20 | 59 | 0.3 | 3.9 | 0.69 | 94.9 | 85.4593 | 56.3326 |
| 2016 | 3 | 19 | 22 | 30 | 59 | 0.3 | 3.9 | 0.65 | 93.5 | 85.4593 | 53.1288 |
| 2016 | 3 | 19 | 22 | 40 | 59 | 0.3 | 3.9 | 0.67 | 96.2 | 85.4593 | 54.4638 |
| 2016 | 3 | 19 | 22 | 50 | 59 | 0.3 | 3.9 | 0.67 | 94.8 | 85.4593 | 54.4638 |
| 2016 | 3 | 19 | 23 | 0 | 59 | 0.3 | 3.9 | 0.68 | 95 | 85.4593 | 54.7308 |
| 2016 | 3 | 19 | 23 | 10 | 59 | 0.3 | 3.9 | 0.67 | 94.5 | 85.4593 | 54.7308 |
| 2016 | 3 | 19 | 23 | 20 | 59 | 0.3 | 3.9 | 0.7 | 95.9 | 85.4593 | 56.8666 |
| 2016 | 3 | 19 | 23 | 30 | 59 | 0.3 | 3.9 | 0.69 | 95.2 | 85.4593 | 56.0657 |
| 2016 | 3 | 19 | 23 | 40 | 59 | 0.3 | 3.9 | 0.68 | 95 | 85.4593 | 54.7308 |
| 2016 | 3 | 19 | 23 | 50 | 59 | 0.3 | 3.9 | 0.64 | 93.5 | 85.4593 | 52.328 |
| 2016 | 3 | 20 | 0 | 0 | 59 | 0.3 | 3.9 | 0.67 | 93.1 | 85.4593 | 54.7308 |
| 2016 | 3 | 20 | 0 | 10 | 59 | 0.3 | 3.9 | 0.66 | 97.4 | 85.4593 | 53.6629 |
| 2016 | 3 | 20 | 0 | 20 | 59 | 0.3 | 3.9 | 0.69 | 94.6 | 85.4593 | 56.0658 |
| 2016 | 3 | 20 | 0 | 30 | 59 | 0.3 | 3.9 | 0.67 | 93.9 | 85.4593 | 54.1969 |
| 2016 | 3 | 20 | 0 | 40 | 59 | 0.3 | 3.9 | 0.69 | 93 | 85.4593 | 56.0658 |
| 2016 | 3 | 20 | 0 | 50 | 59 | 0.3 | 3.9 | 0.66 | 93.4 | 85.4593 | 53.663 |
| 2016 | 3 | 20 | 1 | 0 | 59 | 0.3 | 3.9 | 0.67 | 94.2 | 85.4593 | 54.4639 |
| 2016 | 3 | 20 | 1 | 10 | 59 | 0.3 | 3.9 | 0.67 | 92.5 | 85.4593 | 54.7309 |
| 2016 | 3 | 20 | 1 | 20 | 59 | 0.3 | 3.9 | 0.65 | 95.8 | 85.4593 | 52.5951 |
| 2016 | 3 | 20 | 1 | 30 | 59 | 0.3 | 3.9 | 0.68 | 96.1 | 85.4593 | 54.9979 |
| 2016 | 3 | 20 | 1 | 40 | 59 | 0.3 | 3.9 | 0.61 | 91.5 | 85.4593 | 49.6584 |
| 2016 | 3 | 20 | 1 | 50 | 59 | 0.3 | 3.9 | 0.66 | 92.6 | 85.4593 | 53.3961 |
| 2016 | 3 | 20 | 2 | 0 | 59 | 0.3 | 3.9 | 0.66 | 94.6 | 85.4593 | 53.6631 |
| 2016 | 3 | 20 | 2 | 10 | 59 | 0.3 | 3.9 | 0.64 | 93 | 85.4593 | 51.7943 |
| 2016 | 3 | 20 | 2 | 20 | 59 | 0.3 | 3.9 | 0.65 | 92.6 | 85.4593 | 52.5952 |
| 2016 | 3 | 20 | 2 | 30 | 59 | 0.3 | 3.9 | 0.68 | 93.6 | 85.4593 | 55.532 |
| 2016 | 3 | 20 | 2 | 40 | 59 | 0.3 | 3.9 | 0.66 | 91.4 | 85.4593 | 53.6632 |
| 2016 | 3 | 20 | 2 | 50 | 59 | 0.3 | 3.9 | 0.64 | 93.8 | 85.4593 | 51.7943 |
| 2016 | 3 | 20 | 3 | 0 | 59 | 0.3 | 3.9 | 0.66 | 94.8 | 85.4593 | 53.6632 |
| 2016 | 3 | 20 | 3 | 10 | 59 | 0.3 | 3.9 | 0.66 | 95.2 | 85.4593 | 53.1293 |
| 2016 | 3 | 20 | 3 | 20 | 59 | 0.3 | 3.9 | 0.7 | 96.2 | 85.4593 | 56.6001 |
| 2016 | 3 | 20 | 3 | 30 | 59 | 0.3 | 3.9 | 0.66 | 93.1 | 85.4593 | 53.6633 |
| 2016 | 3 | 20 | 3 | 40 | 59 | 0.3 | 3.9 | 0.69 | 94.1 | 85.4593 | 55.7992 |
| 2016 | 3 | 20 | 3 | 50 | 59 | 0.3 | 3.9 | 0.67 | 93.9 | 85.4593 | 54.1973 |

Reinhackle (0356)

| Year | Month | Day | Hour | Minute | Second | CellBegin | CellEnd | Speed | Direction | Area | Flow |
|------|-------|-----|------|--------|--------|-----------|---------|-------|-----------|---------|---------|
| 2016 | 3 | 20 | 4 | 0 | 59 | 0.3 | 3.9 | 0.68 | 93 | 85.4593 | 55.5322 |
| 2016 | 3 | 20 | 4 | 10 | 59 | 0.3 | 3.9 | 0.69 | 93.5 | 85.4593 | 56.3332 |
| 2016 | 3 | 20 | 4 | 20 | 59 | 0.3 | 3.9 | 0.69 | 97.9 | 85.4593 | 55.5323 |
| 2016 | 3 | 20 | 4 | 30 | 59 | 0.3 | 3.9 | 0.66 | 95.7 | 85.4593 | 53.3965 |
| 2016 | 3 | 20 | 4 | 40 | 59 | 0.3 | 3.9 | 0.66 | 93.4 | 85.4593 | 53.9305 |
| 2016 | 3 | 20 | 4 | 50 | 59 | 0.3 | 3.9 | 0.72 | 96.8 | 85.4593 | 58.2022 |
| 2016 | 3 | 20 | 5 | 0 | 59 | 0.3 | 3.9 | 0.67 | 94.8 | 85.4593 | 53.9305 |
| 2016 | 3 | 20 | 5 | 10 | 59 | 0.3 | 3.9 | 0.64 | 91.5 | 85.4593 | 51.7947 |
| 2016 | 3 | 20 | 5 | 20 | 59 | 0.3 | 3.9 | 0.64 | 91.2 | 85.4593 | 52.0617 |
| 2016 | 3 | 20 | 5 | 30 | 59 | 0.3 | 3.9 | 0.63 | 93.3 | 85.4593 | 50.9938 |
| 2016 | 3 | 20 | 5 | 40 | 59 | 0.3 | 3.9 | 0.62 | 93.9 | 85.4593 | 50.7268 |
| 2016 | 3 | 20 | 5 | 50 | 59 | 0.3 | 3.9 | 0.6 | 92.8 | 85.4593 | 48.8579 |
| 2016 | 3 | 20 | 6 | 0 | 59 | 0.3 | 3.9 | 0.63 | 94.1 | 85.4593 | 51.5278 |
| 2016 | 3 | 20 | 6 | 10 | 59 | 0.3 | 3.9 | 0.65 | 95 | 85.5249 | 52.3707 |
| 2016 | 3 | 20 | 6 | 20 | 59 | 0.3 | 3.9 | 0.66 | 91.7 | 85.5249 | 53.7067 |
| 2016 | 3 | 20 | 6 | 30 | 59 | 0.3 | 3.9 | 0.63 | 92.1 | 85.5906 | 51.343 |
| 2016 | 3 | 20 | 6 | 40 | 59 | 0.3 | 3.9 | 0.67 | 90.8 | 85.5906 | 54.552 |
| 2016 | 3 | 20 | 6 | 50 | 59 | 0.3 | 3.9 | 0.62 | 95.1 | 85.5906 | 50.5408 |
| 2016 | 3 | 20 | 7 | 0 | 59 | 0.3 | 3.9 | 0.67 | 93.1 | 85.6562 | 54.5956 |
| 2016 | 3 | 20 | 7 | 10 | 59 | 0.3 | 3.9 | 0.67 | 93.6 | 85.6562 | 54.8633 |
| 2016 | 3 | 20 | 7 | 20 | 59 | 0.3 | 3.9 | 0.64 | 93.5 | 85.7218 | 52.2287 |
| 2016 | 3 | 20 | 7 | 30 | 59 | 0.3 | 3.9 | 0.68 | 95.5 | 85.7218 | 55.4428 |
| 2016 | 3 | 20 | 7 | 40 | 59 | 0.3 | 3.9 | 0.67 | 94.8 | 85.7218 | 54.6393 |
| 2016 | 3 | 20 | 7 | 50 | 59 | 0.3 | 3.9 | 0.66 | 95.7 | 85.7218 | 53.3001 |
| 2016 | 3 | 20 | 8 | 0 | 59 | 0.3 | 3.9 | 0.68 | 95 | 85.7218 | 54.9071 |
| 2016 | 3 | 20 | 8 | 10 | 59 | 0.3 | 3.9 | 0.66 | 94.9 | 85.7218 | 53.5679 |
| 2016 | 3 | 20 | 8 | 20 | 59 | 0.3 | 3.9 | 0.67 | 95.9 | 85.7874 | 54.4148 |
| 2016 | 3 | 20 | 8 | 30 | 59 | 0.3 | 3.9 | 0.69 | 95.8 | 85.7874 | 55.755 |
| 2016 | 3 | 20 | 8 | 40 | 59 | 0.3 | 3.9 | 0.66 | 94 | 85.7874 | 53.6105 |
| 2016 | 3 | 20 | 8 | 50 | 59 | 0.3 | 3.9 | 0.66 | 96 | 85.853 | 53.6532 |
| 2016 | 3 | 20 | 9 | 0 | 59 | 0.3 | 3.9 | 0.68 | 97.5 | 85.853 | 54.7262 |
| 2016 | 3 | 20 | 9 | 10 | 59 | 0.3 | 3.9 | 0.67 | 91.7 | 85.853 | 54.4579 |
| 2016 | 3 | 20 | 9 | 20 | 59 | 0.3 | 3.9 | 0.66 | 94.2 | 85.853 | 54.1896 |
| 2016 | 3 | 20 | 9 | 30 | 59 | 0.3 | 3.9 | 0.67 | 94.5 | 85.853 | 54.7261 |
| 2016 | 3 | 20 | 9 | 40 | 59 | 0.3 | 3.9 | 0.65 | 94.6 | 85.9186 | 53.1588 |
| 2016 | 3 | 20 | 9 | 50 | 59 | 0.3 | 3.9 | 0.68 | 93.6 | 85.9186 | 55.3065 |
| 2016 | 3 | 20 | 10 | 0 | 59 | 0.3 | 3.9 | 0.65 | 96.1 | 85.9186 | 53.1586 |
| 2016 | 3 | 20 | 10 | 10 | 59 | 0.3 | 3.9 | 0.68 | 95.6 | 85.9186 | 55.038 |
| 2016 | 3 | 20 | 10 | 20 | 59 | 0.3 | 3.9 | 0.67 | 94.2 | 85.9186 | 54.7696 |
| 2016 | 3 | 20 | 10 | 30 | 59 | 0.3 | 3.9 | 0.66 | 93.7 | 85.9186 | 54.2325 |
| 2016 | 3 | 20 | 10 | 40 | 59 | 0.3 | 3.9 | 0.65 | 95.5 | 85.9186 | 52.89 |
| 2016 | 3 | 20 | 10 | 50 | 59 | 0.3 | 3.9 | 0.67 | 97.7 | 85.9186 | 53.9639 |
| 2016 | 3 | 20 | 11 | 0 | 59 | 0.3 | 3.9 | 0.67 | 97.9 | 85.853 | 54.1891 |
| 2016 | 3 | 20 | 11 | 10 | 59 | 0.3 | 3.9 | 0.67 | 95.1 | 85.853 | 54.4573 |
| 2016 | 3 | 20 | 11 | 20 | 59 | 0.3 | 3.9 | 0.7 | 97 | 85.853 | 56.8716 |
| 2016 | 3 | 20 | 11 | 30 | 59 | 0.3 | 3.9 | 0.67 | 96.2 | 85.9186 | 54.2322 |

Reinhackle (0356)

| Year | Month | Day | Hour | Minute | Second | CellBegin | CellEnd | Speed | Direction | Area | Flow |
|------|-------|-----|------|--------|--------|-----------|---------|-------|-----------|---------|---------|
| 2016 | 3 | 20 | 11 | 40 | 59 | 0.3 | 3.9 | 0.66 | 95.2 | 85.7874 | 53.3415 |
| 2016 | 3 | 20 | 11 | 50 | 59 | 0.3 | 3.9 | 0.67 | 96.8 | 85.7874 | 54.1457 |
| 2016 | 3 | 20 | 12 | 0 | 59 | 0.3 | 3.9 | 0.68 | 96.6 | 85.7874 | 55.486 |
| 2016 | 3 | 20 | 12 | 10 | 59 | 0.3 | 3.9 | 0.66 | 97.4 | 85.7218 | 53.2992 |
| 2016 | 3 | 20 | 12 | 20 | 59 | 0.3 | 3.9 | 0.66 | 97.4 | 85.6562 | 53.792 |
| 2016 | 3 | 20 | 12 | 30 | 59 | 0.3 | 3.9 | 0.65 | 97.2 | 85.7218 | 52.7637 |
| 2016 | 3 | 20 | 12 | 40 | 59 | 0.3 | 3.9 | 0.63 | 95.7 | 85.7218 | 51.4244 |
| 2016 | 3 | 20 | 12 | 50 | 59 | 0.3 | 3.9 | 0.63 | 97.2 | 85.7218 | 50.6208 |
| 2016 | 3 | 20 | 13 | 0 | 59 | 0.3 | 3.9 | 0.68 | 97.2 | 85.7218 | 54.9062 |
| 2016 | 3 | 20 | 13 | 10 | 59 | 0.3 | 3.9 | 0.66 | 98 | 85.6562 | 53.2567 |
| 2016 | 3 | 20 | 13 | 20 | 59 | 0.3 | 3.9 | 0.68 | 97.2 | 85.7218 | 55.1739 |
| 2016 | 3 | 20 | 13 | 30 | 59 | 0.3 | 3.9 | 0.69 | 97.1 | 85.7218 | 55.7095 |
| 2016 | 3 | 20 | 13 | 40 | 59 | 0.3 | 3.9 | 0.68 | 97.7 | 85.7218 | 55.1737 |
| 2016 | 3 | 20 | 13 | 50 | 59 | 0.3 | 3.9 | 0.64 | 99.2 | 85.7218 | 51.424 |
| 2016 | 3 | 20 | 14 | 0 | 59 | 0.3 | 3.9 | 0.63 | 96.5 | 85.7874 | 51.4651 |
| 2016 | 3 | 20 | 14 | 10 | 59 | 0.3 | 3.9 | 0.63 | 98.7 | 85.7218 | 50.8883 |
| 2016 | 3 | 20 | 14 | 20 | 59 | 0.3 | 3.9 | 0.63 | 97.1 | 85.7218 | 51.424 |
| 2016 | 3 | 20 | 14 | 30 | 59 | 0.3 | 3.9 | 0.63 | 98.9 | 85.7218 | 51.1561 |
| 2016 | 3 | 20 | 14 | 40 | 59 | 0.3 | 3.9 | 0.63 | 97.5 | 85.7218 | 51.1561 |
| 2016 | 3 | 20 | 14 | 50 | 59 | 0.3 | 3.9 | 0.64 | 97.7 | 85.7218 | 51.424 |
| 2016 | 3 | 20 | 15 | 0 | 59 | 0.3 | 3.9 | 0.62 | 100.3 | 85.7218 | 50.0848 |
| 2016 | 3 | 20 | 15 | 10 | 59 | 0.3 | 3.9 | 0.62 | 98.5 | 85.7218 | 50.3527 |
| 2016 | 3 | 20 | 15 | 20 | 59 | 0.3 | 3.9 | 0.62 | 94 | 85.7218 | 50.3527 |
| 2016 | 3 | 20 | 15 | 30 | 59 | 0.3 | 3.9 | 0.67 | 99.3 | 85.6562 | 53.7915 |
| 2016 | 3 | 20 | 15 | 40 | 59 | 0.3 | 3.9 | 0.64 | 97.3 | 85.7218 | 51.9597 |
| 2016 | 3 | 20 | 15 | 50 | 59 | 0.3 | 3.9 | 0.67 | 95.4 | 85.6562 | 54.0592 |
| 2016 | 3 | 20 | 16 | 0 | 59 | 0.3 | 3.9 | 0.62 | 95.7 | 85.6562 | 50.5801 |
| 2016 | 3 | 20 | 16 | 10 | 59 | 0.3 | 3.9 | 0.64 | 96.2 | 85.6562 | 51.9182 |
| 2016 | 3 | 20 | 16 | 20 | 59 | 0.3 | 3.9 | 0.67 | 96.4 | 85.6562 | 54.5944 |
| 2016 | 3 | 20 | 16 | 30 | 59 | 0.3 | 3.9 | 0.66 | 92.6 | 85.6562 | 53.7916 |
| 2016 | 3 | 20 | 16 | 40 | 59 | 0.3 | 3.9 | 0.67 | 99.6 | 85.5906 | 54.016 |
| 2016 | 3 | 20 | 16 | 50 | 59 | 0.3 | 3.9 | 0.66 | 97.7 | 85.6562 | 53.524 |
| 2016 | 3 | 20 | 17 | 0 | 59 | 0.3 | 3.9 | 0.67 | 99.8 | 85.5906 | 54.016 |
| 2016 | 3 | 20 | 17 | 10 | 59 | 0.3 | 3.9 | 0.71 | 98 | 85.5906 | 56.9575 |
| 2016 | 3 | 20 | 17 | 20 | 59 | 0.3 | 3.9 | 0.68 | 99.4 | 85.5906 | 54.8183 |
| 2016 | 3 | 20 | 17 | 30 | 59 | 0.3 | 3.9 | 0.73 | 97.7 | 85.6562 | 59.1441 |
| 2016 | 3 | 20 | 17 | 40 | 59 | 0.3 | 3.9 | 0.69 | 97.6 | 85.6562 | 55.9326 |
| 2016 | 3 | 20 | 17 | 50 | 59 | 0.3 | 3.9 | 0.71 | 97.9 | 85.5906 | 57.4923 |
| 2016 | 3 | 20 | 18 | 0 | 59 | 0.3 | 3.9 | 0.69 | 99.1 | 85.5906 | 55.3531 |
| 2016 | 3 | 20 | 18 | 10 | 59 | 0.3 | 3.9 | 0.72 | 97.6 | 85.5906 | 57.7597 |
| 2016 | 3 | 20 | 18 | 20 | 59 | 0.3 | 3.9 | 0.72 | 96.3 | 85.5906 | 58.2945 |
| 2016 | 3 | 20 | 18 | 30 | 59 | 0.3 | 3.9 | 0.71 | 95.6 | 85.5906 | 57.7597 |
| 2016 | 3 | 20 | 18 | 40 | 59 | 0.3 | 3.9 | 0.69 | 98.4 | 85.5249 | 55.8431 |
| 2016 | 3 | 20 | 18 | 50 | 59 | 0.3 | 3.9 | 0.68 | 96.4 | 85.5249 | 55.0416 |
| 2016 | 3 | 20 | 19 | 0 | 59 | 0.3 | 3.9 | 0.71 | 97.4 | 85.5906 | 57.4923 |
| 2016 | 3 | 20 | 19 | 10 | 59 | 0.3 | 3.9 | 0.68 | 96.6 | 85.5906 | 55.353 |

Reinhackle (0356)

| Year | Month | Day | Hour | Minute | Second | CellBegin | CellEnd | Speed | Direction | Area | Flow |
|------|-------|-----|------|--------|--------|-----------|---------|-------|-----------|---------|---------|
| 2016 | 3 | 20 | 19 | 20 | 59 | 0.3 | 3.9 | 0.7 | 98.1 | 85.5906 | 56.4227 |
| 2016 | 3 | 20 | 19 | 30 | 59 | 0.3 | 3.9 | 0.71 | 98 | 85.5906 | 56.9575 |
| 2016 | 3 | 20 | 19 | 40 | 59 | 0.3 | 3.9 | 0.68 | 96.6 | 85.5249 | 55.3087 |
| 2016 | 3 | 20 | 19 | 50 | 59 | 0.3 | 3.9 | 0.68 | 96.9 | 85.5906 | 55.353 |
| 2016 | 3 | 20 | 20 | 0 | 59 | 0.3 | 3.9 | 0.72 | 95.8 | 85.5906 | 58.2945 |
| 2016 | 3 | 20 | 20 | 10 | 59 | 0.3 | 3.9 | 0.67 | 99.6 | 85.5906 | 53.4812 |
| 2016 | 3 | 20 | 20 | 20 | 59 | 0.3 | 3.9 | 0.72 | 95.8 | 85.5906 | 58.0271 |
| 2016 | 3 | 20 | 20 | 30 | 59 | 0.3 | 3.9 | 0.7 | 96.5 | 85.5906 | 56.69 |
| 2016 | 3 | 20 | 20 | 40 | 59 | 0.3 | 3.9 | 0.7 | 100 | 85.5249 | 56.1103 |
| 2016 | 3 | 20 | 20 | 50 | 59 | 0.3 | 3.9 | 0.68 | 96.3 | 85.5249 | 55.3087 |
| 2016 | 3 | 20 | 21 | 0 | 59 | 0.3 | 3.9 | 0.67 | 99.3 | 85.5249 | 53.9727 |
| 2016 | 3 | 20 | 21 | 10 | 59 | 0.3 | 3.9 | 0.76 | 96.4 | 85.5906 | 61.5033 |
| 2016 | 3 | 20 | 21 | 20 | 59 | 0.3 | 3.9 | 0.69 | 98.4 | 85.5906 | 55.8878 |
| 2016 | 3 | 20 | 21 | 30 | 59 | 0.3 | 3.9 | 0.69 | 98.2 | 85.5249 | 55.3087 |
| 2016 | 3 | 20 | 21 | 40 | 59 | 0.3 | 3.9 | 0.68 | 97.4 | 85.5906 | 55.353 |
| 2016 | 3 | 20 | 21 | 50 | 59 | 0.3 | 3.9 | 0.73 | 97 | 85.5906 | 58.8293 |
| 2016 | 3 | 20 | 22 | 0 | 59 | 0.3 | 3.9 | 0.7 | 98.1 | 85.5249 | 56.3775 |
| 2016 | 3 | 20 | 22 | 10 | 59 | 0.3 | 3.9 | 0.71 | 99.3 | 85.5249 | 56.9119 |
| 2016 | 3 | 20 | 22 | 20 | 59 | 0.3 | 3.9 | 0.71 | 97.2 | 85.5906 | 57.4922 |
| 2016 | 3 | 20 | 22 | 30 | 59 | 0.3 | 3.9 | 0.7 | 98.9 | 85.5249 | 56.3775 |
| 2016 | 3 | 20 | 22 | 40 | 59 | 0.3 | 3.9 | 0.73 | 99 | 85.5906 | 58.8293 |
| 2016 | 3 | 20 | 22 | 50 | 59 | 0.3 | 3.9 | 0.67 | 96.2 | 85.5906 | 54.016 |
| 2016 | 3 | 20 | 23 | 0 | 59 | 0.3 | 3.9 | 0.7 | 97.5 | 85.5249 | 56.6447 |
| 2016 | 3 | 20 | 23 | 10 | 59 | 0.3 | 3.9 | 0.75 | 97.2 | 85.5249 | 60.9197 |
| 2016 | 3 | 20 | 23 | 20 | 59 | 0.3 | 3.9 | 0.7 | 97.3 | 85.5249 | 56.6447 |
| 2016 | 3 | 20 | 23 | 30 | 59 | 0.3 | 3.9 | 0.71 | 96.9 | 85.5249 | 57.4463 |
| 2016 | 3 | 20 | 23 | 40 | 59 | 0.3 | 3.9 | 0.75 | 96.5 | 85.5249 | 60.6526 |
| 2016 | 3 | 20 | 23 | 50 | 59 | 0.3 | 3.9 | 0.69 | 99.1 | 85.5249 | 55.3088 |
| 2016 | 3 | 21 | 0 | 0 | 59 | 0.3 | 3.9 | 0.69 | 99.1 | 85.5249 | 55.3088 |
| 2016 | 3 | 21 | 0 | 10 | 59 | 0.3 | 3.9 | 0.7 | 99.4 | 85.5249 | 56.6447 |
| 2016 | 3 | 21 | 0 | 20 | 59 | 0.3 | 3.9 | 0.67 | 100.7 | 85.5249 | 53.9728 |
| 2016 | 3 | 21 | 0 | 30 | 59 | 0.3 | 3.9 | 0.68 | 96.1 | 85.5249 | 55.3088 |
| 2016 | 3 | 21 | 0 | 40 | 59 | 0.3 | 3.9 | 0.7 | 98.7 | 85.5249 | 56.1104 |
| 2016 | 3 | 21 | 0 | 50 | 59 | 0.3 | 3.9 | 0.72 | 95.8 | 85.5249 | 57.9808 |
| 2016 | 3 | 21 | 1 | 0 | 59 | 0.3 | 3.9 | 0.66 | 97.2 | 85.5249 | 53.1713 |
| 2016 | 3 | 21 | 1 | 10 | 59 | 0.3 | 3.9 | 0.69 | 96.8 | 85.5249 | 55.8433 |
| 2016 | 3 | 21 | 1 | 20 | 59 | 0.3 | 3.9 | 0.71 | 96.9 | 85.5249 | 57.1792 |
| 2016 | 3 | 21 | 1 | 30 | 59 | 0.3 | 3.9 | 0.73 | 98.1 | 85.5249 | 58.5152 |
| 2016 | 3 | 21 | 1 | 40 | 59 | 0.3 | 3.9 | 0.7 | 97 | 85.5249 | 56.9121 |
| 2016 | 3 | 21 | 1 | 50 | 59 | 0.3 | 3.9 | 0.7 | 98.1 | 85.4593 | 56.3326 |
| 2016 | 3 | 21 | 2 | 0 | 59 | 0.3 | 3.9 | 0.72 | 99.5 | 85.5249 | 57.4465 |
| 2016 | 3 | 21 | 2 | 10 | 59 | 0.3 | 3.9 | 0.69 | 97.3 | 85.5249 | 56.1106 |
| 2016 | 3 | 21 | 2 | 20 | 59 | 0.3 | 3.9 | 0.69 | 96 | 85.4593 | 55.7987 |
| 2016 | 3 | 21 | 2 | 30 | 59 | 0.3 | 3.9 | 0.69 | 97.1 | 85.4593 | 56.0657 |
| 2016 | 3 | 21 | 2 | 40 | 59 | 0.3 | 3.9 | 0.7 | 98.4 | 85.4593 | 56.0657 |
| 2016 | 3 | 21 | 2 | 50 | 59 | 0.3 | 3.9 | 0.67 | 94.8 | 85.4593 | 53.9299 |

Reinhackle (0356)

| Year | Month | Day | Hour | Minute | Second | CellBegin | CellEnd | Speed | Direction | Area | Flow |
|------|-------|-----|------|--------|--------|-----------|---------|-------|-----------|---------|---------|
| 2016 | 3 | 21 | 3 | 0 | 59 | 0.3 | 3.9 | 0.72 | 96.8 | 85.4593 | 58.2016 |
| 2016 | 3 | 21 | 3 | 10 | 59 | 0.3 | 3.9 | 0.65 | 98.7 | 85.4593 | 52.328 |
| 2016 | 3 | 21 | 3 | 20 | 59 | 0.3 | 3.9 | 0.68 | 97 | 85.4593 | 54.7309 |
| 2016 | 3 | 21 | 3 | 30 | 59 | 0.3 | 3.9 | 0.71 | 97.2 | 85.4593 | 57.1337 |
| 2016 | 3 | 21 | 3 | 40 | 59 | 0.3 | 3.9 | 0.69 | 97.1 | 85.4593 | 56.0658 |
| 2016 | 3 | 21 | 3 | 50 | 59 | 0.3 | 3.9 | 0.7 | 96.2 | 85.4593 | 56.5998 |
| 2016 | 3 | 21 | 4 | 0 | 59 | 0.3 | 3.9 | 0.75 | 97.8 | 85.4593 | 60.0706 |
| 2016 | 3 | 21 | 4 | 10 | 59 | 0.3 | 3.9 | 0.71 | 98 | 85.4593 | 57.1338 |
| 2016 | 3 | 21 | 4 | 20 | 59 | 0.3 | 3.9 | 0.65 | 99.3 | 85.4593 | 52.3282 |
| 2016 | 3 | 21 | 4 | 30 | 59 | 0.3 | 3.9 | 0.72 | 95.5 | 85.4593 | 57.9348 |
| 2016 | 3 | 21 | 4 | 40 | 59 | 0.3 | 3.9 | 0.71 | 96.9 | 85.4593 | 57.4009 |
| 2016 | 3 | 21 | 4 | 50 | 59 | 0.3 | 3.9 | 0.69 | 98.2 | 85.4593 | 55.799 |
| 2016 | 3 | 21 | 5 | 0 | 59 | 0.3 | 3.9 | 0.7 | 96.7 | 85.4593 | 56.867 |
| 2016 | 3 | 21 | 5 | 10 | 59 | 0.3 | 3.9 | 0.69 | 99.3 | 85.4593 | 55.5321 |
| 2016 | 3 | 21 | 5 | 20 | 59 | 0.3 | 3.9 | 0.68 | 98.1 | 85.4593 | 54.7312 |
| 2016 | 3 | 21 | 5 | 30 | 59 | 0.3 | 3.9 | 0.7 | 96.2 | 85.4593 | 56.6001 |
| 2016 | 3 | 21 | 5 | 40 | 59 | 0.3 | 3.9 | 0.69 | 97.6 | 85.4593 | 55.7991 |
| 2016 | 3 | 21 | 5 | 50 | 59 | 0.3 | 3.9 | 0.68 | 98.6 | 85.4593 | 54.4643 |
| 2016 | 3 | 21 | 6 | 0 | 59 | 0.3 | 3.9 | 0.71 | 96.6 | 85.4593 | 57.6681 |
| 2016 | 3 | 21 | 6 | 10 | 59 | 0.3 | 3.9 | 0.71 | 99.6 | 85.4593 | 56.6002 |
| 2016 | 3 | 21 | 6 | 20 | 59 | 0.3 | 3.9 | 0.66 | 97.4 | 85.4593 | 53.1294 |
| 2016 | 3 | 21 | 6 | 30 | 59 | 0.3 | 3.9 | 0.74 | 97.2 | 85.4593 | 59.537 |
| 2016 | 3 | 21 | 6 | 40 | 59 | 0.3 | 3.9 | 0.69 | 96.6 | 85.4593 | 55.7993 |
| 2016 | 3 | 21 | 6 | 50 | 59 | 0.3 | 3.9 | 0.72 | 96.8 | 85.4593 | 57.9351 |
| 2016 | 3 | 21 | 7 | 0 | 59 | 0.3 | 3.9 | 0.67 | 96.4 | 85.4593 | 54.4644 |
| 2016 | 3 | 21 | 7 | 10 | 59 | 0.3 | 3.9 | 0.72 | 98.4 | 85.4593 | 57.6682 |
| 2016 | 3 | 21 | 7 | 20 | 59 | 0.3 | 3.9 | 0.71 | 96.9 | 85.4593 | 57.4012 |
| 2016 | 3 | 21 | 7 | 30 | 59 | 0.3 | 3.9 | 0.69 | 95.8 | 85.4593 | 55.5323 |
| 2016 | 3 | 21 | 7 | 40 | 59 | 0.3 | 3.9 | 0.65 | 95.2 | 85.4593 | 52.3285 |
| 2016 | 3 | 21 | 7 | 50 | 59 | 0.3 | 3.9 | 0.67 | 97.7 | 85.4593 | 53.6634 |
| 2016 | 3 | 21 | 8 | 0 | 59 | 0.3 | 3.9 | 0.69 | 98.5 | 85.4593 | 55.2653 |
| 2016 | 3 | 21 | 8 | 10 | 59 | 0.3 | 3.9 | 0.67 | 97.9 | 85.4593 | 53.9303 |
| 2016 | 3 | 21 | 8 | 20 | 59 | 0.3 | 3.9 | 0.66 | 96 | 85.4593 | 53.1294 |
| 2016 | 3 | 21 | 8 | 30 | 59 | 0.3 | 3.9 | 0.69 | 97.1 | 85.4593 | 55.7992 |
| 2016 | 3 | 21 | 8 | 40 | 59 | 0.3 | 3.9 | 0.7 | 95.7 | 85.5249 | 56.3782 |
| 2016 | 3 | 21 | 8 | 50 | 59 | 0.3 | 3.9 | 0.68 | 98.4 | 85.5249 | 54.5078 |
| 2016 | 3 | 21 | 9 | 0 | 59 | 0.3 | 3.9 | 0.72 | 97.6 | 85.5249 | 57.7141 |
| 2016 | 3 | 21 | 9 | 10 | 59 | 0.3 | 3.9 | 0.71 | 99.9 | 85.5249 | 56.9124 |
| 2016 | 3 | 21 | 9 | 20 | 59 | 0.3 | 3.9 | 0.67 | 96.2 | 85.5249 | 54.2404 |
| 2016 | 3 | 21 | 9 | 30 | 59 | 0.3 | 3.9 | 0.7 | 95.6 | 85.5906 | 56.9579 |
| 2016 | 3 | 21 | 9 | 40 | 59 | 0.3 | 3.9 | 0.74 | 97.6 | 85.5906 | 59.8994 |
| 2016 | 3 | 21 | 9 | 50 | 59 | 0.3 | 3.9 | 0.64 | 96.1 | 85.5249 | 52.1028 |
| 2016 | 3 | 21 | 10 | 0 | 59 | 0.3 | 3.9 | 0.65 | 94.9 | 85.5906 | 52.9467 |
| 2016 | 3 | 21 | 10 | 10 | 59 | 0.3 | 3.9 | 0.66 | 94.5 | 85.5906 | 54.0162 |
| 2016 | 3 | 21 | 10 | 20 | 59 | 0.3 | 3.9 | 0.62 | 94 | 85.5906 | 50.2725 |
| 2016 | 3 | 21 | 10 | 30 | 59 | 0.3 | 3.9 | 0.6 | 94.1 | 85.6562 | 48.9746 |

Reinhackle (0356)

| Year | Month | Day | Hour | Minute | Second | CellBegin | CellEnd | Speed | Direction | Area | Flow |
|------|-------|-----|------|--------|--------|-----------|---------|-------|-----------|---------|---------|
| 2016 | 3 | 21 | 10 | 40 | 59 | 0.3 | 3.9 | 0.64 | 93.8 | 85.6562 | 51.9183 |
| 2016 | 3 | 21 | 10 | 50 | 59 | 0.3 | 3.9 | 0.65 | 97.6 | 85.5906 | 52.1443 |
| 2016 | 3 | 21 | 11 | 0 | 59 | 0.3 | 3.9 | 0.6 | 95.7 | 85.6562 | 48.4393 |
| 2016 | 3 | 21 | 11 | 10 | 59 | 0.3 | 3.9 | 0.65 | 95.8 | 85.6562 | 52.4536 |
| 2016 | 3 | 21 | 11 | 20 | 59 | 0.3 | 3.9 | 0.64 | 93.5 | 85.5906 | 51.8768 |
| 2016 | 3 | 21 | 11 | 30 | 59 | 0.3 | 3.9 | 0.62 | 93.9 | 85.5906 | 50.5398 |
| 2016 | 3 | 21 | 11 | 40 | 59 | 0.3 | 3.9 | 0.66 | 96 | 85.6562 | 53.5241 |
| 2016 | 3 | 21 | 11 | 50 | 59 | 0.3 | 3.9 | 0.68 | 94.4 | 85.5906 | 55.3531 |
| 2016 | 3 | 21 | 12 | 0 | 59 | 0.3 | 3.9 | 0.67 | 95.1 | 85.5906 | 54.2835 |
| 2016 | 3 | 21 | 12 | 10 | 59 | 0.3 | 3.9 | 0.65 | 98.5 | 85.5906 | 52.1442 |
| 2016 | 3 | 21 | 12 | 20 | 59 | 0.3 | 3.9 | 0.65 | 97.2 | 85.5906 | 52.9464 |
| 2016 | 3 | 21 | 12 | 30 | 59 | 0.3 | 3.9 | 0.71 | 96.4 | 85.5906 | 57.4923 |
| 2016 | 3 | 21 | 12 | 40 | 59 | 0.3 | 3.9 | 0.71 | 96.9 | 85.6562 | 57.5383 |
| 2016 | 3 | 21 | 12 | 50 | 59 | 0.3 | 3.9 | 0.69 | 99.6 | 85.5906 | 55.6204 |
| 2016 | 3 | 21 | 13 | 0 | 59 | 0.3 | 3.9 | 0.66 | 98.9 | 85.6562 | 52.9886 |
| 2016 | 3 | 21 | 13 | 10 | 59 | 0.3 | 3.9 | 0.7 | 98.4 | 85.6562 | 56.1999 |
| 2016 | 3 | 21 | 13 | 20 | 59 | 0.3 | 3.9 | 0.72 | 98.1 | 85.6562 | 58.0734 |
| 2016 | 3 | 21 | 13 | 30 | 59 | 0.3 | 3.9 | 0.7 | 97.5 | 85.6562 | 56.7352 |
| 2016 | 3 | 21 | 13 | 40 | 59 | 0.3 | 3.9 | 0.71 | 96.1 | 85.5906 | 57.2247 |
| 2016 | 3 | 21 | 13 | 50 | 59 | 0.3 | 3.9 | 0.66 | 95.7 | 85.5906 | 53.2137 |
| 2016 | 3 | 21 | 14 | 0 | 59 | 0.3 | 3.9 | 0.71 | 98.2 | 85.5249 | 57.1791 |
| 2016 | 3 | 21 | 14 | 10 | 59 | 0.3 | 3.9 | 0.7 | 97 | 85.5906 | 56.9575 |
| 2016 | 3 | 21 | 14 | 20 | 59 | 0.3 | 3.9 | 0.67 | 96.4 | 85.5906 | 54.5508 |
| 2016 | 3 | 21 | 14 | 30 | 59 | 0.3 | 3.9 | 0.73 | 95.9 | 85.5906 | 59.0965 |
| 2016 | 3 | 21 | 14 | 40 | 59 | 0.3 | 3.9 | 0.72 | 99.1 | 85.6562 | 58.3409 |
| 2016 | 3 | 21 | 14 | 50 | 59 | 0.3 | 3.9 | 0.71 | 96.9 | 85.6562 | 57.8056 |
| 2016 | 3 | 21 | 15 | 0 | 59 | 0.3 | 3.9 | 0.7 | 97.2 | 85.5906 | 56.9571 |
| 2016 | 3 | 21 | 15 | 10 | 59 | 0.3 | 3.9 | 0.72 | 95.5 | 85.5906 | 58.2941 |
| 2016 | 3 | 21 | 15 | 20 | 59 | 0.3 | 3.9 | 0.67 | 97.3 | 85.5906 | 54.2831 |
| 2016 | 3 | 21 | 15 | 30 | 59 | 0.3 | 3.9 | 0.69 | 96.8 | 85.5906 | 55.8875 |
| 2016 | 3 | 21 | 15 | 40 | 59 | 0.3 | 3.9 | 0.68 | 96.1 | 85.5906 | 55.0853 |
| 2016 | 3 | 21 | 15 | 50 | 59 | 0.3 | 3.9 | 0.76 | 98.5 | 85.5906 | 60.9682 |
| 2016 | 3 | 21 | 16 | 0 | 59 | 0.3 | 3.9 | 0.73 | 98.3 | 85.5906 | 58.8289 |
| 2016 | 3 | 21 | 16 | 10 | 59 | 0.3 | 3.9 | 0.68 | 95.8 | 85.5906 | 54.8179 |
| 2016 | 3 | 21 | 16 | 20 | 59 | 0.3 | 3.9 | 0.66 | 97.5 | 85.5906 | 52.9461 |
| 2016 | 3 | 21 | 16 | 30 | 59 | 0.3 | 3.9 | 0.64 | 97 | 85.5906 | 52.1439 |
| 2016 | 3 | 21 | 16 | 40 | 59 | 0.3 | 3.9 | 0.67 | 98.4 | 85.5249 | 54.2398 |
| 2016 | 3 | 21 | 16 | 50 | 59 | 0.3 | 3.9 | 0.67 | 97.9 | 85.5249 | 54.2398 |
| 2016 | 3 | 21 | 17 | 0 | 59 | 0.3 | 3.9 | 0.72 | 97.9 | 85.5249 | 57.7133 |
| 2016 | 3 | 21 | 17 | 10 | 59 | 0.3 | 3.9 | 0.7 | 98.7 | 85.5249 | 56.1102 |
| 2016 | 3 | 21 | 17 | 20 | 59 | 0.3 | 3.9 | 0.68 | 94.7 | 85.5249 | 55.0414 |
| 2016 | 3 | 21 | 17 | 30 | 59 | 0.3 | 3.9 | 0.73 | 94.7 | 85.5249 | 59.0493 |
| 2016 | 3 | 21 | 17 | 40 | 59 | 0.3 | 3.9 | 0.69 | 97.4 | 85.5249 | 55.5758 |
| 2016 | 3 | 21 | 17 | 50 | 59 | 0.3 | 3.9 | 0.7 | 97.6 | 85.5249 | 56.3774 |
| 2016 | 3 | 21 | 18 | 0 | 59 | 0.3 | 3.9 | 0.68 | 95.5 | 85.5249 | 55.0415 |
| 2016 | 3 | 21 | 18 | 10 | 59 | 0.3 | 3.9 | 0.66 | 97.7 | 85.5249 | 53.4383 |

Reinhackle (0356)

| Year | Month | Day | Hour | Minute | Second | CellBegin | CellEnd | Speed | Direction | Area | Flow |
|------|-------|-----|------|--------|--------|-----------|---------|-------|-----------|---------|---------|
| 2016 | 3 | 21 | 18 | 20 | 59 | 0.3 | 3.9 | 0.72 | 99.1 | 85.5249 | 58.2477 |
| 2016 | 3 | 21 | 18 | 30 | 59 | 0.3 | 3.9 | 0.71 | 100.2 | 85.5249 | 56.6446 |
| 2016 | 3 | 21 | 18 | 40 | 59 | 0.3 | 3.9 | 0.69 | 97.6 | 85.5249 | 55.843 |
| 2016 | 3 | 21 | 18 | 50 | 59 | 0.3 | 3.9 | 0.69 | 99.1 | 85.4593 | 55.2643 |
| 2016 | 3 | 21 | 19 | 0 | 59 | 0.3 | 3.9 | 0.71 | 96.6 | 85.5249 | 57.7134 |
| 2016 | 3 | 21 | 19 | 10 | 59 | 0.3 | 3.9 | 0.72 | 98.7 | 85.5249 | 57.7134 |
| 2016 | 3 | 21 | 19 | 20 | 59 | 0.3 | 3.9 | 0.71 | 98 | 85.5249 | 57.179 |
| 2016 | 3 | 21 | 19 | 30 | 59 | 0.3 | 3.9 | 0.67 | 97.6 | 85.5249 | 54.2399 |
| 2016 | 3 | 21 | 19 | 40 | 59 | 0.3 | 3.9 | 0.69 | 99.3 | 85.5249 | 55.5758 |
| 2016 | 3 | 21 | 19 | 50 | 59 | 0.3 | 3.9 | 0.7 | 97.5 | 85.5249 | 56.6446 |
| 2016 | 3 | 21 | 20 | 0 | 59 | 0.3 | 3.9 | 0.72 | 97.4 | 85.5249 | 57.9805 |
| 2016 | 3 | 21 | 20 | 10 | 59 | 0.3 | 3.9 | 0.67 | 99.9 | 85.5249 | 53.7055 |
| 2016 | 3 | 21 | 20 | 20 | 59 | 0.3 | 3.9 | 0.72 | 100.5 | 85.5249 | 57.4462 |
| 2016 | 3 | 21 | 20 | 30 | 59 | 0.3 | 3.9 | 0.73 | 97.8 | 85.5249 | 58.7821 |
| 2016 | 3 | 21 | 20 | 40 | 59 | 0.3 | 3.9 | 0.7 | 98.1 | 85.5249 | 56.1102 |
| 2016 | 3 | 21 | 20 | 50 | 59 | 0.3 | 3.9 | 0.69 | 99.3 | 85.5249 | 55.5758 |
| 2016 | 3 | 21 | 21 | 0 | 59 | 0.3 | 3.9 | 0.7 | 98.1 | 85.5249 | 56.6446 |
| 2016 | 3 | 21 | 21 | 10 | 59 | 0.3 | 3.9 | 0.71 | 97.1 | 85.5249 | 57.7134 |
| 2016 | 3 | 21 | 21 | 20 | 59 | 0.3 | 3.9 | 0.72 | 98.6 | 85.5249 | 57.9806 |
| 2016 | 3 | 21 | 21 | 30 | 59 | 0.3 | 3.9 | 0.73 | 98.5 | 85.5249 | 58.7822 |
| 2016 | 3 | 21 | 21 | 40 | 59 | 0.3 | 3.9 | 0.74 | 96.7 | 85.5249 | 59.5838 |
| 2016 | 3 | 21 | 21 | 50 | 59 | 0.3 | 3.9 | 0.72 | 98.4 | 85.5249 | 57.7134 |
| 2016 | 3 | 21 | 22 | 0 | 59 | 0.3 | 3.9 | 0.72 | 98.1 | 85.5249 | 57.9806 |
| 2016 | 3 | 21 | 22 | 10 | 59 | 0.3 | 3.9 | 0.69 | 97.1 | 85.5249 | 56.1103 |
| 2016 | 3 | 21 | 22 | 20 | 59 | 0.3 | 3.9 | 0.73 | 99.3 | 85.4593 | 58.7351 |
| 2016 | 3 | 21 | 22 | 30 | 59 | 0.3 | 3.9 | 0.72 | 98.9 | 85.5249 | 57.7134 |
| 2016 | 3 | 21 | 22 | 40 | 59 | 0.3 | 3.9 | 0.67 | 96.7 | 85.5249 | 54.24 |
| 2016 | 3 | 21 | 22 | 50 | 59 | 0.3 | 3.9 | 0.69 | 99.3 | 85.4593 | 55.5314 |
| 2016 | 3 | 21 | 23 | 0 | 59 | 0.3 | 3.9 | 0.71 | 98.2 | 85.4593 | 57.4003 |
| 2016 | 3 | 21 | 23 | 10 | 59 | 0.3 | 3.9 | 0.74 | 96.4 | 85.4593 | 59.8031 |
| 2016 | 3 | 21 | 23 | 20 | 59 | 0.3 | 3.9 | 0.72 | 98.4 | 85.5249 | 57.7135 |
| 2016 | 3 | 21 | 23 | 30 | 59 | 0.3 | 3.9 | 0.71 | 96.9 | 85.5249 | 57.7135 |
| 2016 | 3 | 21 | 23 | 40 | 59 | 0.3 | 3.9 | 0.74 | 96.6 | 85.4593 | 59.8031 |
| 2016 | 3 | 21 | 23 | 50 | 59 | 0.3 | 3.9 | 0.71 | 98.2 | 85.4593 | 57.1333 |
| 2016 | 3 | 22 | 0 | 0 | 59 | 0.3 | 3.9 | 0.72 | 98.4 | 85.4593 | 57.6673 |
| 2016 | 3 | 22 | 0 | 10 | 59 | 0.3 | 3.9 | 0.71 | 98 | 85.4593 | 57.1334 |
| 2016 | 3 | 22 | 0 | 20 | 59 | 0.3 | 3.9 | 0.73 | 98 | 85.4593 | 58.7353 |
| 2016 | 3 | 22 | 0 | 30 | 59 | 0.3 | 3.9 | 0.68 | 100 | 85.4593 | 54.4636 |
| 2016 | 3 | 22 | 0 | 40 | 59 | 0.3 | 3.9 | 0.7 | 98.3 | 85.4593 | 56.5995 |
| 2016 | 3 | 22 | 0 | 50 | 59 | 0.3 | 3.9 | 0.71 | 98.8 | 85.4593 | 57.1334 |
| 2016 | 3 | 22 | 1 | 0 | 59 | 0.3 | 3.9 | 0.66 | 96.5 | 85.4593 | 53.6627 |
| 2016 | 3 | 22 | 1 | 10 | 59 | 0.3 | 3.9 | 0.7 | 96.7 | 85.4593 | 56.5995 |
| 2016 | 3 | 22 | 1 | 20 | 59 | 0.3 | 3.9 | 0.72 | 97.8 | 85.4593 | 58.2014 |
| 2016 | 3 | 22 | 1 | 30 | 59 | 0.3 | 3.9 | 0.72 | 94.4 | 85.4593 | 58.4684 |
| 2016 | 3 | 22 | 1 | 40 | 59 | 0.3 | 3.9 | 0.71 | 97.4 | 85.3937 | 57.3545 |
| 2016 | 3 | 22 | 1 | 50 | 59 | 0.3 | 3.9 | 0.73 | 99.3 | 85.4593 | 58.4684 |

Reinhackle (0356)

| Year | Month | Day | Hour | Minute | Second | CellBegin | CellEnd | Speed | Direction | Area | Flow |
|------|-------|-----|------|--------|--------|-----------|---------|-------|-----------|---------|---------|
| 2016 | 3 | 22 | 2 | 0 | 59 | 0.3 | 3.9 | 0.69 | 97.3 | 85.4593 | 56.0657 |
| 2016 | 3 | 22 | 2 | 10 | 59 | 0.3 | 3.9 | 0.68 | 99.1 | 85.4593 | 54.9978 |
| 2016 | 3 | 22 | 2 | 20 | 59 | 0.3 | 3.9 | 0.72 | 96.5 | 85.4593 | 58.4685 |
| 2016 | 3 | 22 | 2 | 30 | 59 | 0.3 | 3.9 | 0.69 | 99.3 | 85.4593 | 55.5318 |
| 2016 | 3 | 22 | 2 | 40 | 59 | 0.3 | 3.9 | 0.72 | 97.6 | 85.4593 | 57.6676 |
| 2016 | 3 | 22 | 2 | 50 | 59 | 0.3 | 3.9 | 0.69 | 99.3 | 85.4593 | 55.5318 |
| 2016 | 3 | 22 | 3 | 0 | 59 | 0.3 | 3.9 | 0.7 | 97.8 | 85.4593 | 56.3327 |
| 2016 | 3 | 22 | 3 | 10 | 59 | 0.3 | 3.9 | 0.66 | 96.3 | 85.4593 | 53.129 |
| 2016 | 3 | 22 | 3 | 20 | 59 | 0.3 | 3.9 | 0.69 | 97.7 | 85.4593 | 55.2648 |
| 2016 | 3 | 22 | 3 | 30 | 59 | 0.3 | 3.9 | 0.73 | 97.5 | 85.4593 | 59.0026 |
| 2016 | 3 | 22 | 3 | 40 | 59 | 0.3 | 3.9 | 0.71 | 97.1 | 85.4593 | 57.6677 |
| 2016 | 3 | 22 | 3 | 50 | 59 | 0.3 | 3.9 | 0.72 | 96.5 | 85.4593 | 58.4687 |
| 2016 | 3 | 22 | 4 | 0 | 59 | 0.3 | 3.9 | 0.68 | 97.2 | 85.4593 | 54.9979 |
| 2016 | 3 | 22 | 4 | 10 | 59 | 0.3 | 3.9 | 0.68 | 95.8 | 85.4593 | 54.9979 |
| 2016 | 3 | 22 | 4 | 20 | 59 | 0.3 | 3.9 | 0.69 | 98.4 | 85.4593 | 55.7989 |
| 2016 | 3 | 22 | 4 | 30 | 59 | 0.3 | 3.9 | 0.69 | 97.1 | 85.4593 | 56.0659 |
| 2016 | 3 | 22 | 4 | 40 | 59 | 0.3 | 3.9 | 0.7 | 97.2 | 85.4593 | 56.8669 |
| 2016 | 3 | 22 | 4 | 50 | 59 | 0.3 | 3.9 | 0.72 | 98.1 | 85.4593 | 58.2018 |
| 2016 | 3 | 22 | 5 | 0 | 59 | 0.3 | 3.9 | 0.69 | 98.7 | 85.4593 | 55.532 |
| 2016 | 3 | 22 | 5 | 10 | 59 | 0.3 | 3.9 | 0.67 | 97.1 | 85.4593 | 53.9301 |
| 2016 | 3 | 22 | 5 | 20 | 59 | 0.3 | 3.9 | 0.68 | 98.1 | 85.5249 | 54.7749 |
| 2016 | 3 | 22 | 5 | 30 | 59 | 0.3 | 3.9 | 0.7 | 96.7 | 85.4593 | 56.6 |
| 2016 | 3 | 22 | 5 | 40 | 59 | 0.3 | 3.9 | 0.66 | 98.3 | 85.5249 | 53.439 |
| 2016 | 3 | 22 | 5 | 50 | 59 | 0.3 | 3.9 | 0.71 | 96.4 | 85.5249 | 57.1798 |
| 2016 | 3 | 22 | 6 | 0 | 59 | 0.3 | 3.9 | 0.68 | 97.2 | 85.5249 | 55.3094 |
| 2016 | 3 | 22 | 6 | 10 | 59 | 0.3 | 3.9 | 0.66 | 96 | 85.5249 | 53.4391 |
| 2016 | 3 | 22 | 6 | 20 | 59 | 0.3 | 3.9 | 0.69 | 94.9 | 85.5249 | 56.1111 |
| 2016 | 3 | 22 | 6 | 30 | 59 | 0.3 | 3.9 | 0.7 | 95.1 | 85.5249 | 56.9127 |
| 2016 | 3 | 22 | 6 | 40 | 59 | 0.3 | 3.9 | 0.66 | 96.2 | 85.5249 | 53.7063 |
| 2016 | 3 | 22 | 6 | 50 | 59 | 0.3 | 3.9 | 0.69 | 96.6 | 85.5906 | 55.8886 |
| 2016 | 3 | 22 | 7 | 0 | 59 | 0.3 | 3.9 | 0.67 | 95.3 | 85.5906 | 54.2842 |
| 2016 | 3 | 22 | 7 | 10 | 59 | 0.3 | 3.9 | 0.69 | 95.7 | 85.5906 | 56.1561 |
| 2016 | 3 | 22 | 7 | 20 | 59 | 0.3 | 3.9 | 0.7 | 94.3 | 85.5906 | 56.9583 |
| 2016 | 3 | 22 | 7 | 30 | 59 | 0.3 | 3.9 | 0.73 | 96.5 | 85.5906 | 58.8302 |
| 2016 | 3 | 22 | 7 | 40 | 59 | 0.3 | 3.9 | 0.66 | 96.9 | 85.5906 | 53.2146 |
| 2016 | 3 | 22 | 7 | 50 | 59 | 0.3 | 3.9 | 0.72 | 99.4 | 85.6562 | 58.0744 |
| 2016 | 3 | 22 | 8 | 0 | 59 | 0.3 | 3.9 | 0.67 | 95 | 85.6562 | 54.5952 |
| 2016 | 3 | 22 | 8 | 10 | 59 | 0.3 | 3.9 | 0.67 | 99 | 85.6562 | 54.3275 |
| 2016 | 3 | 22 | 8 | 20 | 59 | 0.3 | 3.9 | 0.66 | 94.8 | 85.7218 | 53.8353 |
| 2016 | 3 | 22 | 8 | 30 | 59 | 0.3 | 3.9 | 0.7 | 98.1 | 85.7218 | 56.2458 |
| 2016 | 3 | 22 | 8 | 40 | 59 | 0.3 | 3.9 | 0.68 | 97 | 85.7874 | 54.9504 |
| 2016 | 3 | 22 | 8 | 50 | 59 | 0.3 | 3.9 | 0.68 | 95 | 85.7874 | 55.4865 |
| 2016 | 3 | 22 | 9 | 0 | 59 | 0.3 | 3.9 | 0.68 | 97.2 | 85.7874 | 55.2184 |
| 2016 | 3 | 22 | 9 | 10 | 59 | 0.3 | 3.9 | 0.67 | 98.2 | 85.853 | 53.9212 |
| 2016 | 3 | 22 | 9 | 20 | 59 | 0.3 | 3.9 | 0.67 | 99.6 | 85.853 | 53.9211 |
| 2016 | 3 | 22 | 9 | 30 | 59 | 0.3 | 3.9 | 0.67 | 97.3 | 85.7874 | 54.6822 |

Reinhackle (0356)

| Year | Month | Day | Hour | Minute | Second | CellBegin | CellEnd | Speed | Direction | Area | Flow |
|------|-------|-----|------|--------|--------|-----------|---------|-------|-----------|---------|---------|
| 2016 | 3 | 22 | 9 | 40 | 59 | 0.3 | 3.9 | 0.65 | 96.1 | 85.7874 | 52.8059 |
| 2016 | 3 | 22 | 9 | 50 | 59 | 0.3 | 3.9 | 0.65 | 97.5 | 85.853 | 52.8479 |
| 2016 | 3 | 22 | 10 | 0 | 59 | 0.3 | 3.9 | 0.67 | 97.6 | 85.7874 | 54.4141 |
| 2016 | 3 | 22 | 10 | 10 | 59 | 0.3 | 3.9 | 0.68 | 96.3 | 85.853 | 55.5305 |
| 2016 | 3 | 22 | 10 | 20 | 59 | 0.3 | 3.9 | 0.66 | 95.7 | 85.853 | 53.3844 |
| 2016 | 3 | 22 | 10 | 30 | 59 | 0.3 | 3.9 | 0.67 | 94.8 | 85.853 | 54.1891 |
| 2016 | 3 | 22 | 10 | 40 | 59 | 0.3 | 3.9 | 0.68 | 99.7 | 85.9186 | 54.7693 |
| 2016 | 3 | 22 | 10 | 50 | 59 | 0.3 | 3.9 | 0.71 | 99.1 | 85.9186 | 57.1856 |
| 2016 | 3 | 22 | 11 | 0 | 59 | 0.3 | 3.9 | 0.65 | 98.9 | 85.9186 | 52.8899 |
| 2016 | 3 | 22 | 11 | 10 | 59 | 0.3 | 3.9 | 0.69 | 98 | 85.9843 | 55.6189 |
| 2016 | 3 | 22 | 11 | 20 | 59 | 0.3 | 3.9 | 0.7 | 97.5 | 85.9186 | 56.917 |
| 2016 | 3 | 22 | 11 | 30 | 59 | 0.3 | 3.9 | 0.67 | 97.6 | 85.9186 | 54.5007 |
| 2016 | 3 | 22 | 11 | 40 | 59 | 0.3 | 3.9 | 0.67 | 99.8 | 85.9186 | 54.2322 |
| 2016 | 3 | 22 | 11 | 50 | 59 | 0.3 | 3.9 | 0.69 | 98.2 | 85.9843 | 55.6188 |
| 2016 | 3 | 22 | 12 | 0 | 59 | 0.3 | 3.9 | 0.66 | 100 | 85.853 | 53.3841 |
| 2016 | 3 | 22 | 12 | 10 | 59 | 0.3 | 3.9 | 0.67 | 101 | 85.9186 | 53.9636 |
| 2016 | 3 | 22 | 12 | 20 | 59 | 0.3 | 3.9 | 0.67 | 101 | 85.9186 | 53.9636 |
| 2016 | 3 | 22 | 12 | 30 | 59 | 0.3 | 3.9 | 0.66 | 98 | 85.7874 | 53.3415 |
| 2016 | 3 | 22 | 12 | 40 | 59 | 0.3 | 3.9 | 0.71 | 96.7 | 85.853 | 57.408 |
| 2016 | 3 | 22 | 12 | 50 | 59 | 0.3 | 3.9 | 0.67 | 98.5 | 85.7874 | 53.8775 |
| 2016 | 3 | 22 | 13 | 0 | 59 | 0.3 | 3.9 | 0.7 | 96.7 | 85.7874 | 56.826 |
| 2016 | 3 | 22 | 13 | 10 | 59 | 0.3 | 3.9 | 0.65 | 101.1 | 85.853 | 52.0427 |
| 2016 | 3 | 22 | 13 | 20 | 59 | 0.3 | 3.9 | 0.69 | 97.1 | 85.7874 | 55.7538 |
| 2016 | 3 | 22 | 13 | 30 | 59 | 0.3 | 3.9 | 0.7 | 98.1 | 85.853 | 56.8713 |
| 2016 | 3 | 22 | 13 | 40 | 59 | 0.3 | 3.9 | 0.71 | 95.8 | 85.7874 | 57.6301 |
| 2016 | 3 | 22 | 13 | 50 | 59 | 0.3 | 3.9 | 0.65 | 96.9 | 85.7874 | 52.8053 |
| 2016 | 3 | 22 | 14 | 0 | 59 | 0.3 | 3.9 | 0.68 | 96.1 | 85.7874 | 55.4857 |
| 2016 | 3 | 22 | 14 | 10 | 59 | 0.3 | 3.9 | 0.7 | 99.5 | 85.7874 | 56.0218 |
| 2016 | 3 | 22 | 14 | 20 | 59 | 0.3 | 3.9 | 0.71 | 99.3 | 85.7874 | 57.094 |
| 2016 | 3 | 22 | 14 | 30 | 59 | 0.3 | 3.9 | 0.61 | 96.1 | 85.7218 | 49.817 |
| 2016 | 3 | 22 | 14 | 40 | 59 | 0.3 | 3.9 | 0.7 | 99.4 | 85.7874 | 56.558 |
| 2016 | 3 | 22 | 14 | 50 | 59 | 0.3 | 3.9 | 0.68 | 99.1 | 85.7218 | 55.1736 |
| 2016 | 3 | 22 | 15 | 0 | 59 | 0.3 | 3.9 | 0.67 | 97.3 | 85.7218 | 54.1023 |
| 2016 | 3 | 22 | 15 | 10 | 59 | 0.3 | 3.9 | 0.71 | 95.3 | 85.7218 | 57.852 |
| 2016 | 3 | 22 | 15 | 20 | 59 | 0.3 | 3.9 | 0.67 | 95.1 | 85.7218 | 54.1024 |
| 2016 | 3 | 22 | 15 | 30 | 59 | 0.3 | 3.9 | 0.65 | 99.3 | 85.7218 | 52.2275 |
| 2016 | 3 | 22 | 15 | 40 | 59 | 0.3 | 3.9 | 0.69 | 97.3 | 85.6562 | 56.2001 |
| 2016 | 3 | 22 | 15 | 50 | 59 | 0.3 | 3.9 | 0.64 | 96.8 | 85.7218 | 51.9597 |
| 2016 | 3 | 22 | 16 | 0 | 59 | 0.3 | 3.9 | 0.66 | 97.4 | 85.6562 | 53.2564 |
| 2016 | 3 | 22 | 16 | 10 | 59 | 0.3 | 3.9 | 0.65 | 96.9 | 85.6562 | 52.9888 |
| 2016 | 3 | 22 | 16 | 20 | 59 | 0.3 | 3.9 | 0.68 | 96.1 | 85.7218 | 55.4416 |
| 2016 | 3 | 22 | 16 | 30 | 59 | 0.3 | 3.9 | 0.68 | 96.6 | 85.6562 | 55.3974 |
| 2016 | 3 | 22 | 16 | 40 | 59 | 0.3 | 3.9 | 0.65 | 96.3 | 85.5906 | 52.9465 |
| 2016 | 3 | 22 | 16 | 50 | 59 | 0.3 | 3.9 | 0.73 | 97 | 85.5906 | 59.0968 |
| 2016 | 3 | 22 | 17 | 0 | 59 | 0.3 | 3.9 | 0.67 | 94.8 | 85.5906 | 54.0161 |
| 2016 | 3 | 22 | 17 | 10 | 59 | 0.3 | 3.9 | 0.68 | 95 | 85.6562 | 55.3975 |

Reinhackle (0356)

| Year | Month | Day | Hour | Minute | Second | CellBegin | CellEnd | Speed | Direction | Area | Flow |
|------|-------|-----|------|--------|--------|-----------|---------|-------|-----------|---------|---------|
| 2016 | 3 | 22 | 17 | 20 | 59 | 0.3 | 3.9 | 0.67 | 97.1 | 85.5906 | 54.0161 |
| 2016 | 3 | 22 | 17 | 30 | 59 | 0.3 | 3.9 | 0.68 | 95 | 85.6562 | 55.3975 |
| 2016 | 3 | 22 | 17 | 40 | 59 | 0.3 | 3.9 | 0.69 | 94.6 | 85.6562 | 56.468 |
| 2016 | 3 | 22 | 17 | 50 | 59 | 0.3 | 3.9 | 0.69 | 97.7 | 85.5906 | 55.3532 |
| 2016 | 3 | 22 | 18 | 0 | 59 | 0.3 | 3.9 | 0.7 | 97 | 85.5906 | 56.4228 |
| 2016 | 3 | 22 | 18 | 10 | 59 | 0.3 | 3.9 | 0.67 | 98.4 | 85.5906 | 54.0162 |
| 2016 | 3 | 22 | 18 | 20 | 59 | 0.3 | 3.9 | 0.68 | 94.7 | 85.5906 | 55.0858 |
| 2016 | 3 | 22 | 18 | 30 | 59 | 0.3 | 3.9 | 0.7 | 97.3 | 85.5906 | 56.4229 |
| 2016 | 3 | 22 | 18 | 40 | 59 | 0.3 | 3.9 | 0.71 | 95.3 | 85.5906 | 57.2251 |
| 2016 | 3 | 22 | 18 | 50 | 59 | 0.3 | 3.9 | 0.68 | 97.5 | 85.5906 | 54.8184 |
| 2016 | 3 | 22 | 19 | 0 | 59 | 0.3 | 3.9 | 0.67 | 99.6 | 85.5906 | 53.4814 |
| 2016 | 3 | 22 | 19 | 10 | 59 | 0.3 | 3.9 | 0.69 | 96.6 | 85.5906 | 55.6207 |
| 2016 | 3 | 22 | 19 | 20 | 59 | 0.3 | 3.9 | 0.69 | 98 | 85.5906 | 55.3533 |
| 2016 | 3 | 22 | 19 | 30 | 59 | 0.3 | 3.9 | 0.65 | 97.2 | 85.5906 | 52.6792 |
| 2016 | 3 | 22 | 19 | 40 | 59 | 0.3 | 3.9 | 0.7 | 96 | 85.5906 | 56.4229 |
| 2016 | 3 | 22 | 19 | 50 | 59 | 0.3 | 3.9 | 0.68 | 95.8 | 85.5906 | 55.0859 |
| 2016 | 3 | 22 | 20 | 0 | 59 | 0.3 | 3.9 | 0.71 | 95.6 | 85.5906 | 57.76 |
| 2016 | 3 | 22 | 20 | 10 | 59 | 0.3 | 3.9 | 0.69 | 96.8 | 85.5906 | 56.1555 |
| 2016 | 3 | 22 | 20 | 20 | 59 | 0.3 | 3.9 | 0.67 | 97.6 | 85.5906 | 54.2837 |
| 2016 | 3 | 22 | 20 | 30 | 59 | 0.3 | 3.9 | 0.68 | 95.3 | 85.5906 | 55.0859 |
| 2016 | 3 | 22 | 20 | 40 | 59 | 0.3 | 3.9 | 0.7 | 95.6 | 85.5906 | 56.9578 |
| 2016 | 3 | 22 | 20 | 50 | 59 | 0.3 | 3.9 | 0.69 | 97.9 | 85.5906 | 55.6208 |
| 2016 | 3 | 22 | 21 | 0 | 59 | 0.3 | 3.9 | 0.67 | 97.3 | 85.5249 | 53.9731 |
| 2016 | 3 | 22 | 21 | 10 | 59 | 0.3 | 3.9 | 0.7 | 96.5 | 85.5906 | 56.423 |
| 2016 | 3 | 22 | 21 | 20 | 59 | 0.3 | 3.9 | 0.68 | 97.2 | 85.5249 | 55.0419 |
| 2016 | 3 | 22 | 21 | 30 | 59 | 0.3 | 3.9 | 0.69 | 95.4 | 85.5906 | 56.1557 |
| 2016 | 3 | 22 | 21 | 40 | 59 | 0.3 | 3.9 | 0.69 | 97.1 | 85.5906 | 56.1557 |
| 2016 | 3 | 22 | 21 | 50 | 59 | 0.3 | 3.9 | 0.67 | 98.8 | 85.5906 | 53.749 |
| 2016 | 3 | 22 | 22 | 0 | 59 | 0.3 | 3.9 | 0.69 | 98.5 | 85.5906 | 55.3535 |
| 2016 | 3 | 22 | 22 | 10 | 59 | 0.3 | 3.9 | 0.66 | 96.8 | 85.5906 | 53.4816 |
| 2016 | 3 | 22 | 22 | 20 | 59 | 0.3 | 3.9 | 0.68 | 96.1 | 85.5906 | 54.8187 |
| 2016 | 3 | 22 | 22 | 30 | 59 | 0.3 | 3.9 | 0.68 | 94.7 | 85.5906 | 55.0861 |
| 2016 | 3 | 22 | 22 | 40 | 59 | 0.3 | 3.9 | 0.69 | 96 | 85.5906 | 56.1558 |
| 2016 | 3 | 22 | 22 | 50 | 59 | 0.3 | 3.9 | 0.71 | 96.1 | 85.5249 | 57.4468 |
| 2016 | 3 | 22 | 23 | 0 | 59 | 0.3 | 3.9 | 0.7 | 95.4 | 85.5249 | 56.6453 |
| 2016 | 3 | 22 | 23 | 10 | 59 | 0.3 | 3.9 | 0.7 | 97 | 85.5906 | 56.6906 |
| 2016 | 3 | 22 | 23 | 20 | 59 | 0.3 | 3.9 | 0.69 | 97.9 | 85.5249 | 55.5765 |
| 2016 | 3 | 22 | 23 | 30 | 59 | 0.3 | 3.9 | 0.67 | 97.3 | 85.5906 | 54.5514 |
| 2016 | 3 | 22 | 23 | 40 | 59 | 0.3 | 3.9 | 0.68 | 99.4 | 85.5249 | 54.775 |
| 2016 | 3 | 22 | 23 | 50 | 59 | 0.3 | 3.9 | 0.69 | 95.7 | 85.5249 | 56.1109 |
| 2016 | 3 | 23 | 0 | 0 | 59 | 0.3 | 3.9 | 0.68 | 98.9 | 85.5249 | 54.775 |
| 2016 | 3 | 23 | 0 | 10 | 59 | 0.3 | 3.9 | 0.66 | 96.3 | 85.5249 | 53.439 |
| 2016 | 3 | 23 | 0 | 20 | 59 | 0.3 | 3.9 | 0.69 | 96.8 | 85.5906 | 55.8885 |
| 2016 | 3 | 23 | 0 | 30 | 59 | 0.3 | 3.9 | 0.71 | 97.8 | 85.5906 | 56.9582 |
| 2016 | 3 | 23 | 0 | 40 | 59 | 0.3 | 3.9 | 0.68 | 98.3 | 85.6562 | 54.8628 |
| 2016 | 3 | 23 | 0 | 50 | 59 | 0.3 | 3.9 | 0.69 | 95.8 | 85.6562 | 55.6657 |

Reinhackle (0356)

| Year | Month | Day | Hour | Minute | Second | CellBegin | CellEnd | Speed | Direction | Area | Flow |
|------|-------|-----|------|--------|--------|-----------|---------|-------|-----------|---------|---------|
| 2016 | 3 | 23 | 1 | 0 | 59 | 0.3 | 3.9 | 0.66 | 98 | 85.6562 | 53.2571 |
| 2016 | 3 | 23 | 1 | 10 | 59 | 0.3 | 3.9 | 0.68 | 98.8 | 85.6562 | 55.1305 |
| 2016 | 3 | 23 | 1 | 20 | 59 | 0.3 | 3.9 | 0.72 | 98.4 | 85.6562 | 58.342 |
| 2016 | 3 | 23 | 1 | 30 | 59 | 0.3 | 3.9 | 0.69 | 93.8 | 85.6562 | 55.9334 |
| 2016 | 3 | 23 | 1 | 40 | 59 | 0.3 | 3.9 | 0.72 | 97.9 | 85.6562 | 58.0744 |
| 2016 | 3 | 23 | 1 | 50 | 59 | 0.3 | 3.9 | 0.7 | 98.1 | 85.6562 | 56.4687 |
| 2016 | 3 | 23 | 2 | 0 | 59 | 0.3 | 3.9 | 0.68 | 96.3 | 85.6562 | 55.3982 |
| 2016 | 3 | 23 | 2 | 10 | 59 | 0.3 | 3.9 | 0.67 | 96.4 | 85.7218 | 54.639 |
| 2016 | 3 | 23 | 2 | 20 | 59 | 0.3 | 3.9 | 0.67 | 95.3 | 85.7218 | 54.639 |
| 2016 | 3 | 23 | 2 | 30 | 59 | 0.3 | 3.9 | 0.7 | 96.2 | 85.7874 | 56.8271 |
| 2016 | 3 | 23 | 2 | 40 | 59 | 0.3 | 3.9 | 0.62 | 96 | 85.7874 | 50.6619 |
| 2016 | 3 | 23 | 2 | 50 | 59 | 0.3 | 3.9 | 0.69 | 97.1 | 85.7218 | 55.7104 |
| 2016 | 3 | 23 | 3 | 0 | 59 | 0.3 | 3.9 | 0.67 | 96.4 | 85.7874 | 54.6827 |
| 2016 | 3 | 23 | 3 | 10 | 59 | 0.3 | 3.9 | 0.67 | 99.9 | 85.7874 | 53.6105 |
| 2016 | 3 | 23 | 3 | 20 | 59 | 0.3 | 3.9 | 0.66 | 96.9 | 85.7874 | 53.3425 |
| 2016 | 3 | 23 | 3 | 30 | 59 | 0.3 | 3.9 | 0.7 | 98.9 | 85.7874 | 56.2911 |
| 2016 | 3 | 23 | 3 | 40 | 59 | 0.3 | 3.9 | 0.7 | 97.3 | 85.7874 | 56.8272 |
| 2016 | 3 | 23 | 3 | 50 | 59 | 0.3 | 3.9 | 0.7 | 96.2 | 85.7874 | 56.8273 |
| 2016 | 3 | 23 | 4 | 0 | 59 | 0.3 | 3.9 | 0.71 | 97.7 | 85.7874 | 57.3634 |
| 2016 | 3 | 23 | 4 | 10 | 59 | 0.3 | 3.9 | 0.7 | 96.7 | 85.7874 | 57.0954 |
| 2016 | 3 | 23 | 4 | 20 | 59 | 0.3 | 3.9 | 0.7 | 99.7 | 85.7874 | 56.5593 |
| 2016 | 3 | 23 | 4 | 30 | 59 | 0.3 | 3.9 | 0.71 | 96.3 | 85.7874 | 57.8996 |
| 2016 | 3 | 23 | 4 | 40 | 59 | 0.3 | 3.9 | 0.7 | 97.6 | 85.7874 | 56.2913 |
| 2016 | 3 | 23 | 4 | 50 | 59 | 0.3 | 3.9 | 0.68 | 98.9 | 85.7874 | 54.683 |
| 2016 | 3 | 23 | 5 | 0 | 59 | 0.3 | 3.9 | 0.68 | 96.9 | 85.7874 | 55.4872 |
| 2016 | 3 | 23 | 5 | 10 | 59 | 0.3 | 3.9 | 0.69 | 95.8 | 85.7874 | 55.7553 |
| 2016 | 3 | 23 | 5 | 20 | 59 | 0.3 | 3.9 | 0.69 | 98.2 | 85.7874 | 55.4872 |
| 2016 | 3 | 23 | 5 | 30 | 59 | 0.3 | 3.9 | 0.71 | 95.6 | 85.7874 | 57.6317 |
| 2016 | 3 | 23 | 5 | 40 | 59 | 0.3 | 3.9 | 0.67 | 97.3 | 85.7874 | 54.4151 |
| 2016 | 3 | 23 | 5 | 50 | 59 | 0.3 | 3.9 | 0.68 | 98.3 | 85.7874 | 54.9512 |
| 2016 | 3 | 23 | 6 | 0 | 59 | 0.3 | 3.9 | 0.69 | 98.8 | 85.7874 | 55.4873 |
| 2016 | 3 | 23 | 6 | 10 | 59 | 0.3 | 3.9 | 0.72 | 97.9 | 85.7874 | 58.1679 |
| 2016 | 3 | 23 | 6 | 20 | 59 | 0.3 | 3.9 | 0.67 | 95.9 | 85.7874 | 54.4151 |
| 2016 | 3 | 23 | 6 | 30 | 59 | 0.3 | 3.9 | 0.68 | 94.7 | 85.7874 | 55.2193 |
| 2016 | 3 | 23 | 6 | 40 | 59 | 0.3 | 3.9 | 0.69 | 98.5 | 85.7874 | 55.7554 |
| 2016 | 3 | 23 | 6 | 50 | 59 | 0.3 | 3.9 | 0.71 | 96.6 | 85.7874 | 57.6318 |
| 2016 | 3 | 23 | 7 | 0 | 59 | 0.3 | 3.9 | 0.7 | 98.7 | 85.7874 | 56.2916 |
| 2016 | 3 | 23 | 7 | 10 | 59 | 0.3 | 3.9 | 0.65 | 98.4 | 85.7874 | 52.5388 |
| 2016 | 3 | 23 | 7 | 20 | 59 | 0.3 | 3.9 | 0.64 | 98.5 | 85.7874 | 52.0027 |
| 2016 | 3 | 23 | 7 | 30 | 59 | 0.3 | 3.9 | 0.68 | 94.1 | 85.7874 | 55.7554 |
| 2016 | 3 | 23 | 7 | 40 | 59 | 0.3 | 3.9 | 0.64 | 95.9 | 85.7874 | 52.2707 |
| 2016 | 3 | 23 | 7 | 50 | 59 | 0.3 | 3.9 | 0.67 | 96.5 | 85.7874 | 54.4151 |
| 2016 | 3 | 23 | 8 | 0 | 59 | 0.3 | 3.9 | 0.67 | 95.9 | 85.7874 | 54.415 |
| 2016 | 3 | 23 | 8 | 10 | 59 | 0.3 | 3.9 | 0.69 | 95.2 | 85.7874 | 56.0233 |
| 2016 | 3 | 23 | 8 | 20 | 59 | 0.3 | 3.9 | 0.69 | 95.5 | 85.7874 | 55.7552 |
| 2016 | 3 | 23 | 8 | 30 | 59 | 0.3 | 3.9 | 0.66 | 92.6 | 85.853 | 53.9218 |

Reinhackle (0356)

| Year | Month | Day | Hour | Minute | Second | CellBegin | CellEnd | Speed | Direction | Area | Flow |
|------|-------|-----|------|--------|--------|-----------|---------|-------|-----------|---------|---------|
| 2016 | 3 | 23 | 8 | 40 | 59 | 0.3 | 3.9 | 0.68 | 94.7 | 85.853 | 55.5314 |
| 2016 | 3 | 23 | 8 | 50 | 59 | 0.3 | 3.9 | 0.72 | 94.7 | 85.853 | 59.0188 |
| 2016 | 3 | 23 | 9 | 0 | 59 | 0.3 | 3.9 | 0.67 | 96.2 | 85.853 | 54.4582 |
| 2016 | 3 | 23 | 9 | 10 | 59 | 0.3 | 3.9 | 0.68 | 93.6 | 85.853 | 55.7995 |
| 2016 | 3 | 23 | 9 | 20 | 59 | 0.3 | 3.9 | 0.68 | 95.6 | 85.853 | 54.9947 |
| 2016 | 3 | 23 | 9 | 30 | 59 | 0.3 | 3.9 | 0.68 | 93.6 | 85.9186 | 55.8439 |
| 2016 | 3 | 23 | 9 | 40 | 59 | 0.3 | 3.9 | 0.7 | 94.9 | 85.853 | 56.8724 |
| 2016 | 3 | 23 | 9 | 50 | 59 | 0.3 | 3.9 | 0.68 | 97 | 85.9186 | 55.0384 |
| 2016 | 3 | 23 | 10 | 0 | 59 | 0.3 | 3.9 | 0.68 | 94.4 | 85.9186 | 55.8438 |
| 2016 | 3 | 23 | 10 | 10 | 59 | 0.3 | 3.9 | 0.67 | 99.9 | 85.9186 | 53.6959 |
| 2016 | 3 | 23 | 10 | 20 | 59 | 0.3 | 3.9 | 0.67 | 97 | 85.9186 | 54.7698 |
| 2016 | 3 | 23 | 10 | 30 | 59 | 0.3 | 3.9 | 0.67 | 93.4 | 85.9186 | 54.7698 |
| 2016 | 3 | 23 | 10 | 40 | 59 | 0.3 | 3.9 | 0.65 | 99.3 | 85.9843 | 52.3951 |
| 2016 | 3 | 23 | 10 | 50 | 59 | 0.3 | 3.9 | 0.68 | 98.6 | 85.9843 | 55.082 |
| 2016 | 3 | 23 | 11 | 0 | 59 | 0.3 | 3.9 | 0.68 | 95.8 | 85.9843 | 55.082 |
| 2016 | 3 | 23 | 11 | 10 | 59 | 0.3 | 3.9 | 0.65 | 96.4 | 85.9843 | 52.6637 |
| 2016 | 3 | 23 | 11 | 20 | 59 | 0.3 | 3.9 | 0.64 | 95.6 | 85.9186 | 51.8163 |
| 2016 | 3 | 23 | 11 | 30 | 59 | 0.3 | 3.9 | 0.65 | 98.4 | 85.9843 | 52.6637 |
| 2016 | 3 | 23 | 11 | 40 | 59 | 0.3 | 3.9 | 0.64 | 95.9 | 85.9843 | 52.1262 |
| 2016 | 3 | 23 | 11 | 50 | 59 | 0.3 | 3.9 | 0.68 | 98.6 | 85.9843 | 54.8132 |
| 2016 | 3 | 23 | 12 | 0 | 59 | 0.3 | 3.9 | 0.69 | 99.9 | 85.9843 | 55.6192 |
| 2016 | 3 | 23 | 12 | 10 | 59 | 0.3 | 3.9 | 0.68 | 98.3 | 85.9843 | 55.0819 |
| 2016 | 3 | 23 | 12 | 20 | 59 | 0.3 | 3.9 | 0.69 | 99 | 85.9843 | 56.1566 |
| 2016 | 3 | 23 | 12 | 30 | 59 | 0.3 | 3.9 | 0.67 | 98.8 | 85.9186 | 53.964 |
| 2016 | 3 | 23 | 12 | 40 | 59 | 0.3 | 3.9 | 0.71 | 94.7 | 85.9186 | 58.2597 |
| 2016 | 3 | 23 | 12 | 50 | 59 | 0.3 | 3.9 | 0.67 | 97.3 | 85.9186 | 54.2325 |
| 2016 | 3 | 23 | 13 | 0 | 59 | 0.3 | 3.9 | 0.7 | 98.7 | 85.853 | 56.3354 |
| 2016 | 3 | 23 | 13 | 10 | 59 | 0.3 | 3.9 | 0.67 | 97.3 | 85.853 | 54.1892 |
| 2016 | 3 | 23 | 13 | 20 | 59 | 0.3 | 3.9 | 0.68 | 98.1 | 85.853 | 54.994 |
| 2016 | 3 | 23 | 13 | 30 | 59 | 0.3 | 3.9 | 0.7 | 97 | 85.7874 | 56.5584 |
| 2016 | 3 | 23 | 13 | 40 | 59 | 0.3 | 3.9 | 0.66 | 96.3 | 85.7218 | 53.2992 |
| 2016 | 3 | 23 | 13 | 50 | 59 | 0.3 | 3.9 | 0.68 | 96.9 | 85.7218 | 55.174 |
| 2016 | 3 | 23 | 14 | 0 | 59 | 0.3 | 3.9 | 0.66 | 99.4 | 85.7218 | 53.2992 |
| 2016 | 3 | 23 | 14 | 10 | 59 | 0.3 | 3.9 | 0.66 | 98.6 | 85.6562 | 53.2566 |
| 2016 | 3 | 23 | 14 | 20 | 59 | 0.3 | 3.9 | 0.64 | 96.8 | 85.5906 | 51.877 |
| 2016 | 3 | 23 | 14 | 30 | 59 | 0.3 | 3.9 | 0.66 | 98 | 85.6562 | 53.2566 |
| 2016 | 3 | 23 | 14 | 40 | 59 | 0.3 | 3.9 | 0.66 | 96.3 | 85.6562 | 53.5242 |
| 2016 | 3 | 23 | 14 | 50 | 59 | 0.3 | 3.9 | 0.68 | 95 | 85.6562 | 55.3976 |
| 2016 | 3 | 23 | 15 | 0 | 59 | 0.3 | 3.9 | 0.68 | 97.2 | 85.6562 | 55.13 |
| 2016 | 3 | 23 | 15 | 10 | 59 | 0.3 | 3.9 | 0.68 | 98.6 | 85.6562 | 55.13 |
| 2016 | 3 | 23 | 15 | 20 | 59 | 0.3 | 3.9 | 0.73 | 96.2 | 85.6562 | 59.1443 |
| 2016 | 3 | 23 | 15 | 30 | 59 | 0.3 | 3.9 | 0.69 | 98.2 | 85.5906 | 55.8882 |
| 2016 | 3 | 23 | 15 | 40 | 59 | 0.3 | 3.9 | 0.69 | 100.2 | 85.5906 | 55.086 |
| 2016 | 3 | 23 | 15 | 50 | 59 | 0.3 | 3.9 | 0.71 | 96.9 | 85.5906 | 57.76 |
| 2016 | 3 | 23 | 16 | 0 | 59 | 0.3 | 3.9 | 0.67 | 98.8 | 85.5906 | 53.7489 |
| 2016 | 3 | 23 | 16 | 10 | 59 | 0.3 | 3.9 | 0.7 | 98.1 | 85.5906 | 56.1556 |

Reinhackle (0356)

| Year | Month | Day | Hour | Minute | Second | CellBegin | CellEnd | Speed | Direction | Area | Flow |
|------|-------|-----|------|--------|--------|-----------|---------|-------|-----------|---------|---------|
| 2016 | 3 | 23 | 16 | 20 | 59 | 0.3 | 3.9 | 0.7 | 97 | 85.5906 | 56.6904 |
| 2016 | 3 | 23 | 16 | 30 | 59 | 0.3 | 3.9 | 0.71 | 99.9 | 85.5906 | 56.9579 |
| 2016 | 3 | 23 | 16 | 40 | 59 | 0.3 | 3.9 | 0.74 | 100.5 | 85.5249 | 59.3171 |
| 2016 | 3 | 23 | 16 | 50 | 59 | 0.3 | 3.9 | 0.69 | 97.9 | 85.5249 | 55.5764 |
| 2016 | 3 | 23 | 17 | 0 | 59 | 0.3 | 3.9 | 0.69 | 99 | 85.5249 | 55.8436 |
| 2016 | 3 | 23 | 17 | 10 | 59 | 0.3 | 3.9 | 0.65 | 98.9 | 85.4593 | 52.5951 |
| 2016 | 3 | 23 | 17 | 20 | 59 | 0.3 | 3.9 | 0.7 | 98.1 | 85.4593 | 56.3328 |
| 2016 | 3 | 23 | 17 | 30 | 59 | 0.3 | 3.9 | 0.68 | 100.9 | 85.5249 | 54.2404 |
| 2016 | 3 | 23 | 17 | 40 | 59 | 0.3 | 3.9 | 0.73 | 98.8 | 85.5249 | 58.7827 |
| 2016 | 3 | 23 | 17 | 50 | 59 | 0.3 | 3.9 | 0.71 | 98 | 85.5249 | 57.1795 |
| 2016 | 3 | 23 | 18 | 0 | 59 | 0.3 | 3.9 | 0.74 | 99 | 85.5249 | 59.3171 |
| 2016 | 3 | 23 | 18 | 10 | 59 | 0.3 | 3.9 | 0.73 | 97.8 | 85.5249 | 58.5155 |
| 2016 | 3 | 23 | 18 | 20 | 59 | 0.3 | 3.9 | 0.69 | 96.6 | 85.5249 | 55.5764 |
| 2016 | 3 | 23 | 18 | 30 | 59 | 0.3 | 3.9 | 0.68 | 100.2 | 85.5906 | 54.8187 |
| 2016 | 3 | 23 | 18 | 40 | 59 | 0.3 | 3.9 | 0.72 | 98.9 | 85.5249 | 58.2483 |
| 2016 | 3 | 23 | 18 | 50 | 59 | 0.3 | 3.9 | 0.71 | 97.4 | 85.5906 | 57.4927 |
| 2016 | 3 | 23 | 19 | 0 | 59 | 0.3 | 3.9 | 0.72 | 99.5 | 85.5906 | 57.4927 |
| 2016 | 3 | 23 | 19 | 10 | 59 | 0.3 | 3.9 | 0.68 | 99.1 | 85.5906 | 54.8187 |
| 2016 | 3 | 23 | 19 | 20 | 59 | 0.3 | 3.9 | 0.7 | 99.2 | 85.5906 | 56.4231 |
| 2016 | 3 | 23 | 19 | 30 | 59 | 0.3 | 3.9 | 0.7 | 98.9 | 85.5906 | 56.1557 |
| 2016 | 3 | 23 | 19 | 40 | 59 | 0.3 | 3.9 | 0.74 | 99.5 | 85.5906 | 59.0972 |
| 2016 | 3 | 23 | 19 | 50 | 59 | 0.3 | 3.9 | 0.71 | 97.8 | 85.6562 | 57.0035 |
| 2016 | 3 | 23 | 20 | 0 | 59 | 0.3 | 3.9 | 0.72 | 96.3 | 85.5906 | 58.5624 |
| 2016 | 3 | 23 | 20 | 10 | 59 | 0.3 | 3.9 | 0.67 | 98.7 | 85.5906 | 54.2839 |
| 2016 | 3 | 23 | 20 | 20 | 59 | 0.3 | 3.9 | 0.7 | 97.2 | 85.6562 | 57.0035 |
| 2016 | 3 | 23 | 20 | 30 | 59 | 0.3 | 3.9 | 0.72 | 96.8 | 85.6562 | 58.074 |
| 2016 | 3 | 23 | 20 | 40 | 59 | 0.3 | 3.9 | 0.72 | 96.8 | 85.7218 | 58.3883 |
| 2016 | 3 | 23 | 20 | 50 | 59 | 0.3 | 3.9 | 0.7 | 96.4 | 85.7218 | 57.0491 |
| 2016 | 3 | 23 | 21 | 0 | 59 | 0.3 | 3.9 | 0.67 | 96.5 | 85.7874 | 54.1462 |
| 2016 | 3 | 23 | 21 | 10 | 59 | 0.3 | 3.9 | 0.71 | 96.9 | 85.853 | 57.9451 |
| 2016 | 3 | 23 | 21 | 20 | 59 | 0.3 | 3.9 | 0.74 | 97.7 | 85.853 | 59.823 |
| 2016 | 3 | 23 | 21 | 30 | 59 | 0.3 | 3.9 | 0.75 | 98.6 | 85.9186 | 60.6762 |
| 2016 | 3 | 23 | 21 | 40 | 59 | 0.3 | 3.9 | 0.71 | 99.3 | 85.9186 | 57.4544 |
| 2016 | 3 | 23 | 21 | 50 | 59 | 0.3 | 3.9 | 0.71 | 99 | 85.9186 | 57.7229 |
| 2016 | 3 | 23 | 22 | 0 | 59 | 0.3 | 3.9 | 0.69 | 98.5 | 85.9186 | 55.5751 |
| 2016 | 3 | 23 | 22 | 10 | 59 | 0.3 | 3.9 | 0.72 | 96.8 | 85.9186 | 58.2599 |
| 2016 | 3 | 23 | 22 | 20 | 59 | 0.3 | 3.9 | 0.73 | 97.7 | 85.9186 | 59.3339 |
| 2016 | 3 | 23 | 22 | 30 | 59 | 0.3 | 3.9 | 0.7 | 98.6 | 85.9843 | 56.6942 |
| 2016 | 3 | 23 | 22 | 40 | 59 | 0.3 | 3.9 | 0.71 | 100.1 | 85.9843 | 57.2316 |
| 2016 | 3 | 23 | 22 | 50 | 59 | 0.3 | 3.9 | 0.69 | 97.6 | 85.9843 | 56.1569 |
| 2016 | 3 | 23 | 23 | 0 | 59 | 0.3 | 3.9 | 0.74 | 99.5 | 85.9843 | 59.3812 |
| 2016 | 3 | 23 | 23 | 10 | 59 | 0.3 | 3.9 | 0.69 | 97.4 | 85.9843 | 56.1569 |
| 2016 | 3 | 23 | 23 | 20 | 59 | 0.3 | 3.9 | 0.73 | 98.2 | 85.9843 | 59.3813 |
| 2016 | 3 | 23 | 23 | 30 | 59 | 0.3 | 3.9 | 0.7 | 97.3 | 86.0499 | 56.7395 |
| 2016 | 3 | 23 | 23 | 40 | 59 | 0.3 | 3.9 | 0.71 | 97.7 | 86.0499 | 57.5463 |
| 2016 | 3 | 23 | 23 | 50 | 59 | 0.3 | 3.9 | 0.72 | 99.4 | 86.0499 | 58.6219 |

Reinhackle (0356)

| Year | Month | Day | Hour | Minute | Second | CellBegin | CellEnd | Speed | Direction | Area | Flow |
|------|-------|-----|------|--------|--------|-----------|---------|-------|-----------|---------|---------|
| 2016 | 3 | 24 | 0 | 0 | 59 | 0.3 | 3.9 | 0.73 | 99.8 | 86.0499 | 58.8908 |
| 2016 | 3 | 24 | 0 | 10 | 59 | 0.3 | 3.9 | 0.68 | 100 | 86.0499 | 54.8573 |
| 2016 | 3 | 24 | 0 | 20 | 59 | 0.3 | 3.9 | 0.72 | 97.9 | 86.0499 | 58.3531 |
| 2016 | 3 | 24 | 0 | 30 | 59 | 0.3 | 3.9 | 0.72 | 96.6 | 86.0499 | 58.3531 |
| 2016 | 3 | 24 | 0 | 40 | 59 | 0.3 | 3.9 | 0.67 | 99.3 | 86.0499 | 54.3195 |
| 2016 | 3 | 24 | 0 | 50 | 59 | 0.3 | 3.9 | 0.73 | 98.6 | 86.0499 | 58.891 |
| 2016 | 3 | 24 | 1 | 0 | 59 | 0.3 | 3.9 | 0.7 | 98.1 | 86.0499 | 56.7397 |
| 2016 | 3 | 24 | 1 | 10 | 59 | 0.3 | 3.9 | 0.7 | 98.6 | 86.0499 | 57.0087 |
| 2016 | 3 | 24 | 1 | 20 | 59 | 0.3 | 3.9 | 0.72 | 97.9 | 86.0499 | 58.3532 |
| 2016 | 3 | 24 | 1 | 30 | 59 | 0.3 | 3.9 | 0.72 | 99.4 | 86.0499 | 58.6222 |
| 2016 | 3 | 24 | 1 | 40 | 59 | 0.3 | 3.9 | 0.74 | 99.4 | 86.0499 | 60.2357 |
| 2016 | 3 | 24 | 1 | 50 | 59 | 0.3 | 3.9 | 0.72 | 99.5 | 86.0499 | 58.0844 |
| 2016 | 3 | 24 | 2 | 0 | 59 | 0.3 | 3.9 | 0.7 | 98.1 | 86.0499 | 57.0088 |
| 2016 | 3 | 24 | 2 | 10 | 59 | 0.3 | 3.9 | 0.74 | 97.9 | 86.1155 | 60.0146 |
| 2016 | 3 | 24 | 2 | 20 | 59 | 0.3 | 3.9 | 0.72 | 98.6 | 86.1155 | 58.669 |
| 2016 | 3 | 24 | 2 | 30 | 59 | 0.3 | 3.9 | 0.71 | 97.4 | 86.1155 | 58.1308 |
| 2016 | 3 | 24 | 2 | 40 | 59 | 0.3 | 3.9 | 0.74 | 97.9 | 86.1155 | 60.2838 |
| 2016 | 3 | 24 | 2 | 50 | 59 | 0.3 | 3.9 | 0.72 | 100 | 86.1155 | 58.1308 |
| 2016 | 3 | 24 | 3 | 0 | 59 | 0.3 | 3.9 | 0.75 | 97.1 | 86.1155 | 60.8221 |
| 2016 | 3 | 24 | 3 | 10 | 59 | 0.3 | 3.9 | 0.76 | 97 | 86.1155 | 61.6295 |
| 2016 | 3 | 24 | 3 | 20 | 59 | 0.3 | 3.9 | 0.72 | 97.9 | 86.1155 | 58.1309 |
| 2016 | 3 | 24 | 3 | 30 | 59 | 0.3 | 3.9 | 0.69 | 97.1 | 86.1155 | 55.978 |
| 2016 | 3 | 24 | 3 | 40 | 59 | 0.3 | 3.9 | 0.72 | 95.7 | 86.1811 | 58.9852 |
| 2016 | 3 | 24 | 3 | 50 | 59 | 0.3 | 3.9 | 0.74 | 98.2 | 86.1811 | 59.7933 |
| 2016 | 3 | 24 | 4 | 0 | 59 | 0.3 | 3.9 | 0.74 | 96.3 | 86.2467 | 60.6495 |
| 2016 | 3 | 24 | 4 | 10 | 59 | 0.3 | 3.9 | 0.7 | 98.4 | 86.3123 | 56.9209 |
| 2016 | 3 | 24 | 4 | 20 | 59 | 0.3 | 3.9 | 0.7 | 98.4 | 86.3123 | 56.921 |
| 2016 | 3 | 24 | 4 | 30 | 59 | 0.3 | 3.9 | 0.72 | 98.1 | 86.378 | 58.856 |
| 2016 | 3 | 24 | 4 | 40 | 59 | 0.3 | 3.9 | 0.65 | 98.7 | 86.378 | 52.9165 |
| 2016 | 3 | 24 | 4 | 50 | 59 | 0.3 | 3.9 | 0.67 | 98.4 | 86.378 | 54.8064 |
| 2016 | 3 | 24 | 5 | 0 | 59 | 0.3 | 3.9 | 0.72 | 96 | 86.378 | 58.8561 |
| 2016 | 3 | 24 | 5 | 10 | 59 | 0.3 | 3.9 | 0.72 | 97.9 | 86.378 | 58.3162 |
| 2016 | 3 | 24 | 5 | 20 | 59 | 0.3 | 3.9 | 0.73 | 97 | 86.378 | 59.3961 |
| 2016 | 3 | 24 | 5 | 30 | 59 | 0.3 | 3.9 | 0.68 | 98.9 | 86.378 | 55.3465 |
| 2016 | 3 | 24 | 5 | 40 | 59 | 0.3 | 3.9 | 0.71 | 99.2 | 86.4436 | 58.0923 |
| 2016 | 3 | 24 | 5 | 50 | 59 | 0.3 | 3.9 | 0.7 | 97.9 | 86.4436 | 56.7414 |
| 2016 | 3 | 24 | 6 | 0 | 59 | 0.3 | 3.9 | 0.72 | 97.9 | 86.4436 | 58.3626 |
| 2016 | 3 | 24 | 6 | 10 | 59 | 0.3 | 3.9 | 0.69 | 99.3 | 86.4436 | 56.201 |
| 2016 | 3 | 24 | 6 | 20 | 59 | 0.3 | 3.9 | 0.71 | 99.9 | 86.4436 | 57.552 |
| 2016 | 3 | 24 | 6 | 30 | 59 | 0.3 | 3.9 | 0.68 | 97.5 | 86.4436 | 55.1203 |
| 2016 | 3 | 24 | 6 | 40 | 59 | 0.3 | 3.9 | 0.72 | 96.8 | 86.4436 | 59.1733 |
| 2016 | 3 | 24 | 6 | 50 | 59 | 0.3 | 3.9 | 0.69 | 97.7 | 86.4436 | 56.2011 |
| 2016 | 3 | 24 | 7 | 0 | 59 | 0.3 | 3.9 | 0.65 | 97.8 | 86.4436 | 52.9588 |
| 2016 | 3 | 24 | 7 | 10 | 59 | 0.3 | 3.9 | 0.73 | 97.5 | 86.4436 | 59.4435 |
| 2016 | 3 | 24 | 7 | 20 | 59 | 0.3 | 3.9 | 0.66 | 94.9 | 86.4436 | 54.0396 |
| 2016 | 3 | 24 | 7 | 30 | 59 | 0.3 | 3.9 | 0.66 | 97.5 | 86.5092 | 53.5416 |

Reinhackle (0356)

| Year | Month | Day | Hour | Minute | Second | CellBegin | CellEnd | Speed | Direction | Area | Flow |
|------|-------|-----|------|--------|--------|-----------|---------|-------|-----------|---------|---------|
| 2016 | 3 | 24 | 7 | 40 | 59 | 0.3 | 3.9 | 0.68 | 96.1 | 86.5092 | 55.4344 |
| 2016 | 3 | 24 | 7 | 50 | 59 | 0.3 | 3.9 | 0.67 | 97.1 | 86.5092 | 54.6232 |
| 2016 | 3 | 24 | 8 | 0 | 59 | 0.3 | 3.9 | 0.64 | 98 | 86.5092 | 51.919 |
| 2016 | 3 | 24 | 8 | 10 | 59 | 0.3 | 3.9 | 0.69 | 100.1 | 86.5092 | 55.9751 |
| 2016 | 3 | 24 | 8 | 20 | 59 | 0.3 | 3.9 | 0.72 | 95.5 | 86.5092 | 58.9496 |
| 2016 | 3 | 24 | 8 | 30 | 59 | 0.3 | 3.9 | 0.67 | 98.5 | 86.5748 | 54.3956 |
| 2016 | 3 | 24 | 8 | 40 | 59 | 0.3 | 3.9 | 0.7 | 97.9 | 86.5748 | 56.8312 |
| 2016 | 3 | 24 | 8 | 50 | 59 | 0.3 | 3.9 | 0.66 | 100.3 | 86.5748 | 53.5836 |
| 2016 | 3 | 24 | 9 | 0 | 59 | 0.3 | 3.9 | 0.71 | 98.8 | 86.5748 | 57.6429 |
| 2016 | 3 | 24 | 9 | 10 | 59 | 0.3 | 3.9 | 0.71 | 98.8 | 86.5748 | 57.6429 |
| 2016 | 3 | 24 | 9 | 20 | 59 | 0.3 | 3.9 | 0.64 | 96.4 | 86.5748 | 52.7716 |
| 2016 | 3 | 24 | 9 | 30 | 59 | 0.3 | 3.9 | 0.7 | 101.2 | 86.6404 | 56.3342 |
| 2016 | 3 | 24 | 9 | 40 | 59 | 0.3 | 3.9 | 0.7 | 101.4 | 86.6404 | 56.3342 |
| 2016 | 3 | 24 | 9 | 50 | 59 | 0.3 | 3.9 | 0.7 | 98.1 | 86.6404 | 56.8758 |
| 2016 | 3 | 24 | 10 | 0 | 59 | 0.3 | 3.9 | 0.69 | 101.8 | 86.6404 | 55.5216 |
| 2016 | 3 | 24 | 10 | 10 | 59 | 0.3 | 3.9 | 0.67 | 95.9 | 86.6404 | 54.9799 |
| 2016 | 3 | 24 | 10 | 20 | 59 | 0.3 | 3.9 | 0.67 | 98.1 | 86.706 | 55.0233 |
| 2016 | 3 | 24 | 10 | 30 | 59 | 0.3 | 3.9 | 0.66 | 98.3 | 86.6404 | 53.8964 |
| 2016 | 3 | 24 | 10 | 40 | 59 | 0.3 | 3.9 | 0.69 | 99.6 | 86.706 | 56.1074 |
| 2016 | 3 | 24 | 10 | 50 | 59 | 0.3 | 3.9 | 0.69 | 99.2 | 86.706 | 56.6494 |
| 2016 | 3 | 24 | 11 | 0 | 59 | 0.3 | 3.9 | 0.7 | 100.3 | 86.706 | 56.6494 |
| 2016 | 3 | 24 | 11 | 10 | 59 | 0.3 | 3.9 | 0.69 | 98.2 | 86.706 | 56.3783 |
| 2016 | 3 | 24 | 11 | 20 | 59 | 0.3 | 3.9 | 0.72 | 99.7 | 86.706 | 58.8177 |
| 2016 | 3 | 24 | 11 | 30 | 59 | 0.3 | 3.9 | 0.65 | 101.7 | 86.706 | 52.3125 |
| 2016 | 3 | 24 | 11 | 40 | 59 | 0.3 | 3.9 | 0.7 | 97.3 | 86.706 | 57.4624 |
| 2016 | 3 | 24 | 11 | 50 | 59 | 0.3 | 3.9 | 0.71 | 100.2 | 86.706 | 57.4624 |
| 2016 | 3 | 24 | 12 | 0 | 59 | 0.3 | 3.9 | 0.68 | 100.3 | 86.706 | 55.294 |
| 2016 | 3 | 24 | 12 | 10 | 59 | 0.3 | 3.9 | 0.71 | 96.7 | 86.706 | 58.0044 |
| 2016 | 3 | 24 | 12 | 20 | 59 | 0.3 | 3.9 | 0.69 | 99.6 | 86.706 | 55.836 |
| 2016 | 3 | 24 | 12 | 30 | 59 | 0.3 | 3.9 | 0.71 | 99.8 | 86.6404 | 57.9585 |
| 2016 | 3 | 24 | 12 | 40 | 59 | 0.3 | 3.9 | 0.71 | 98 | 86.6404 | 57.9585 |
| 2016 | 3 | 24 | 12 | 50 | 59 | 0.3 | 3.9 | 0.69 | 98.2 | 86.6404 | 56.3335 |
| 2016 | 3 | 24 | 13 | 0 | 59 | 0.3 | 3.9 | 0.68 | 100.3 | 86.6404 | 55.2501 |
| 2016 | 3 | 24 | 13 | 10 | 59 | 0.3 | 3.9 | 0.7 | 99.1 | 86.6404 | 57.4167 |
| 2016 | 3 | 24 | 13 | 20 | 59 | 0.3 | 3.9 | 0.71 | 98.5 | 86.6404 | 57.6875 |
| 2016 | 3 | 24 | 13 | 30 | 59 | 0.3 | 3.9 | 0.75 | 98.8 | 86.6404 | 61.2084 |
| 2016 | 3 | 24 | 13 | 40 | 59 | 0.3 | 3.9 | 0.72 | 97.5 | 86.6404 | 59.3126 |
| 2016 | 3 | 24 | 13 | 50 | 59 | 0.3 | 3.9 | 0.72 | 98.4 | 86.6404 | 58.5 |
| 2016 | 3 | 24 | 14 | 0 | 59 | 0.3 | 3.9 | 0.71 | 100.2 | 86.6404 | 57.4166 |
| 2016 | 3 | 24 | 14 | 10 | 59 | 0.3 | 3.9 | 0.7 | 99.5 | 86.6404 | 56.6041 |
| 2016 | 3 | 24 | 14 | 20 | 59 | 0.3 | 3.9 | 0.7 | 100.3 | 86.5748 | 56.83 |
| 2016 | 3 | 24 | 14 | 30 | 59 | 0.3 | 3.9 | 0.68 | 100.9 | 86.5092 | 54.8922 |
| 2016 | 3 | 24 | 14 | 40 | 59 | 0.3 | 3.9 | 0.72 | 99.4 | 86.5092 | 58.6779 |
| 2016 | 3 | 24 | 14 | 50 | 59 | 0.3 | 3.9 | 0.72 | 98.9 | 86.4436 | 58.6315 |
| 2016 | 3 | 24 | 15 | 0 | 59 | 0.3 | 3.9 | 0.71 | 98.7 | 86.4436 | 58.091 |
| 2016 | 3 | 24 | 15 | 10 | 59 | 0.3 | 3.9 | 0.74 | 98.5 | 86.378 | 59.9348 |

Reinhackle (0356)

| Year | Month | Day | Hour | Minute | Second | CellBegin | CellEnd | Speed | Direction | Area | Flow |
|------|-------|-----|------|--------|--------|-----------|---------|-------|-----------|---------|---------|
| 2016 | 3 | 24 | 15 | 20 | 59 | 0.3 | 3.9 | 0.69 | 100.6 | 86.378 | 56.1552 |
| 2016 | 3 | 24 | 15 | 30 | 59 | 0.3 | 3.9 | 0.68 | 99.7 | 86.378 | 55.3452 |
| 2016 | 3 | 24 | 15 | 40 | 59 | 0.3 | 3.9 | 0.74 | 98.5 | 86.3123 | 59.8873 |
| 2016 | 3 | 24 | 15 | 50 | 59 | 0.3 | 3.9 | 0.71 | 97.2 | 86.3123 | 57.7292 |
| 2016 | 3 | 24 | 16 | 0 | 59 | 0.3 | 3.9 | 0.71 | 100.4 | 86.3123 | 57.4594 |
| 2016 | 3 | 24 | 16 | 10 | 59 | 0.3 | 3.9 | 0.72 | 98.9 | 86.3123 | 58.2687 |
| 2016 | 3 | 24 | 16 | 20 | 59 | 0.3 | 3.9 | 0.7 | 99.5 | 86.3123 | 56.3804 |
| 2016 | 3 | 24 | 16 | 30 | 59 | 0.3 | 3.9 | 0.67 | 99.3 | 86.3123 | 54.492 |
| 2016 | 3 | 24 | 16 | 40 | 59 | 0.3 | 3.9 | 0.7 | 98.8 | 86.3123 | 57.1897 |
| 2016 | 3 | 24 | 16 | 50 | 59 | 0.3 | 3.9 | 0.69 | 97.9 | 86.2467 | 56.0661 |
| 2016 | 3 | 24 | 17 | 0 | 59 | 0.3 | 3.9 | 0.7 | 98.4 | 86.2467 | 56.6052 |
| 2016 | 3 | 24 | 17 | 10 | 59 | 0.3 | 3.9 | 0.68 | 97.8 | 86.3123 | 55.3013 |
| 2016 | 3 | 24 | 17 | 20 | 59 | 0.3 | 3.9 | 0.69 | 98.2 | 86.3123 | 56.3803 |
| 2016 | 3 | 24 | 17 | 30 | 59 | 0.3 | 3.9 | 0.67 | 98.7 | 86.3123 | 54.7618 |
| 2016 | 3 | 24 | 17 | 40 | 59 | 0.3 | 3.9 | 0.75 | 96.6 | 86.3123 | 60.9663 |
| 2016 | 3 | 24 | 17 | 50 | 59 | 0.3 | 3.9 | 0.76 | 97.6 | 86.3123 | 62.3151 |
| 2016 | 3 | 24 | 18 | 0 | 59 | 0.3 | 3.9 | 0.74 | 99 | 86.3123 | 59.8872 |
| 2016 | 3 | 24 | 18 | 10 | 59 | 0.3 | 3.9 | 0.74 | 98.7 | 86.3123 | 59.8872 |
| 2016 | 3 | 24 | 18 | 20 | 59 | 0.3 | 3.9 | 0.7 | 98.1 | 86.3123 | 56.6501 |
| 2016 | 3 | 24 | 18 | 30 | 59 | 0.3 | 3.9 | 0.69 | 96.8 | 86.3123 | 56.6501 |
| 2016 | 3 | 24 | 18 | 40 | 59 | 0.3 | 3.9 | 0.66 | 96 | 86.3123 | 54.2222 |
| 2016 | 3 | 24 | 18 | 50 | 59 | 0.3 | 3.9 | 0.71 | 95.8 | 86.3123 | 57.9989 |
| 2016 | 3 | 24 | 19 | 0 | 59 | 0.3 | 3.9 | 0.74 | 95.6 | 86.3123 | 60.6965 |
| 2016 | 3 | 24 | 19 | 10 | 59 | 0.3 | 3.9 | 0.73 | 97.8 | 86.3123 | 59.0779 |
| 2016 | 3 | 24 | 19 | 20 | 59 | 0.3 | 3.9 | 0.73 | 97.8 | 86.3123 | 59.0779 |
| 2016 | 3 | 24 | 19 | 30 | 59 | 0.3 | 3.9 | 0.72 | 96.3 | 86.3123 | 59.0779 |
| 2016 | 3 | 24 | 19 | 40 | 59 | 0.3 | 3.9 | 0.69 | 95.5 | 86.3123 | 56.3803 |
| 2016 | 3 | 24 | 19 | 50 | 59 | 0.3 | 3.9 | 0.7 | 95.7 | 86.3123 | 56.9198 |
| 2016 | 3 | 24 | 20 | 0 | 59 | 0.3 | 3.9 | 0.72 | 95.8 | 86.3123 | 58.5384 |
| 2016 | 3 | 24 | 20 | 10 | 59 | 0.3 | 3.9 | 0.71 | 98 | 86.3123 | 57.4594 |
| 2016 | 3 | 24 | 20 | 20 | 59 | 0.3 | 3.9 | 0.72 | 98.4 | 86.3123 | 58.8082 |
| 2016 | 3 | 24 | 20 | 30 | 59 | 0.3 | 3.9 | 0.74 | 97.4 | 86.3123 | 60.4268 |
| 2016 | 3 | 24 | 20 | 40 | 59 | 0.3 | 3.9 | 0.72 | 99.9 | 86.3123 | 58.5385 |
| 2016 | 3 | 24 | 20 | 50 | 59 | 0.3 | 3.9 | 0.71 | 99.5 | 86.3123 | 57.7292 |
| 2016 | 3 | 24 | 21 | 0 | 59 | 0.3 | 3.9 | 0.72 | 99.1 | 86.3123 | 58.8083 |
| 2016 | 3 | 24 | 21 | 10 | 59 | 0.3 | 3.9 | 0.68 | 100 | 86.3123 | 55.3014 |
| 2016 | 3 | 24 | 21 | 20 | 59 | 0.3 | 3.9 | 0.7 | 98.6 | 86.3123 | 56.92 |
| 2016 | 3 | 24 | 21 | 30 | 59 | 0.3 | 3.9 | 0.72 | 98.6 | 86.3123 | 58.5386 |
| 2016 | 3 | 24 | 21 | 40 | 59 | 0.3 | 3.9 | 0.75 | 99.1 | 86.3123 | 60.6967 |
| 2016 | 3 | 24 | 21 | 50 | 59 | 0.3 | 3.9 | 0.67 | 97.3 | 86.3123 | 54.4922 |
| 2016 | 3 | 24 | 22 | 0 | 59 | 0.3 | 3.9 | 0.71 | 98.8 | 86.3123 | 57.4596 |
| 2016 | 3 | 24 | 22 | 10 | 59 | 0.3 | 3.9 | 0.75 | 100.5 | 86.3123 | 60.9665 |
| 2016 | 3 | 24 | 22 | 20 | 59 | 0.3 | 3.9 | 0.71 | 96.6 | 86.3123 | 57.9991 |
| 2016 | 3 | 24 | 22 | 30 | 59 | 0.3 | 3.9 | 0.69 | 95.2 | 86.378 | 56.1553 |
| 2016 | 3 | 24 | 22 | 40 | 59 | 0.3 | 3.9 | 0.74 | 98.6 | 86.378 | 60.475 |
| 2016 | 3 | 24 | 22 | 50 | 59 | 0.3 | 3.9 | 0.7 | 101.6 | 86.378 | 56.4253 |

Reinhackle (0356)

| Year | Month | Day | Hour | Minute | Second | CellBegin | CellEnd | Speed | Direction | Area | Flow |
|------|-------|-----|------|--------|--------|-----------|---------|-------|-----------|---------|---------|
| 2016 | 3 | 24 | 23 | 0 | 59 | 0.3 | 3.9 | 0.75 | 98.6 | 86.378 | 60.745 |
| 2016 | 3 | 24 | 23 | 10 | 59 | 0.3 | 3.9 | 0.75 | 100.8 | 86.4436 | 61.0634 |
| 2016 | 3 | 24 | 23 | 20 | 59 | 0.3 | 3.9 | 0.73 | 96 | 86.4436 | 59.4422 |
| 2016 | 3 | 24 | 23 | 30 | 59 | 0.3 | 3.9 | 0.69 | 97.9 | 86.5092 | 56.5149 |
| 2016 | 3 | 24 | 23 | 40 | 59 | 0.3 | 3.9 | 0.7 | 99.5 | 86.5092 | 56.7853 |
| 2016 | 3 | 24 | 23 | 50 | 59 | 0.3 | 3.9 | 0.7 | 98.9 | 86.5092 | 56.7853 |
| 2016 | 3 | 25 | 0 | 0 | 59 | 0.3 | 3.9 | 0.74 | 100.2 | 86.5092 | 60.0302 |
| 2016 | 3 | 25 | 0 | 10 | 59 | 0.3 | 3.9 | 0.73 | 97.3 | 86.5092 | 59.4894 |
| 2016 | 3 | 25 | 0 | 20 | 59 | 0.3 | 3.9 | 0.7 | 95.9 | 86.5092 | 57.3262 |
| 2016 | 3 | 25 | 0 | 30 | 59 | 0.3 | 3.9 | 0.72 | 98.1 | 86.5092 | 58.9487 |
| 2016 | 3 | 25 | 0 | 40 | 59 | 0.3 | 3.9 | 0.75 | 96.6 | 86.5748 | 61.1603 |
| 2016 | 3 | 25 | 0 | 50 | 59 | 0.3 | 3.9 | 0.72 | 99.7 | 86.5748 | 58.7247 |
| 2016 | 3 | 25 | 1 | 0 | 59 | 0.3 | 3.9 | 0.73 | 100.3 | 86.5748 | 59.5366 |
| 2016 | 3 | 25 | 1 | 10 | 59 | 0.3 | 3.9 | 0.74 | 98.4 | 86.5748 | 60.3485 |
| 2016 | 3 | 25 | 1 | 20 | 59 | 0.3 | 3.9 | 0.73 | 97.3 | 86.5748 | 59.5367 |
| 2016 | 3 | 25 | 1 | 30 | 59 | 0.3 | 3.9 | 0.74 | 97.4 | 86.5748 | 60.3486 |
| 2016 | 3 | 25 | 1 | 40 | 59 | 0.3 | 3.9 | 0.71 | 97.1 | 86.5748 | 58.4542 |
| 2016 | 3 | 25 | 1 | 50 | 59 | 0.3 | 3.9 | 0.73 | 99.3 | 86.5748 | 59.8074 |
| 2016 | 3 | 25 | 2 | 0 | 59 | 0.3 | 3.9 | 0.71 | 97.4 | 86.5748 | 58.1837 |
| 2016 | 3 | 25 | 2 | 10 | 59 | 0.3 | 3.9 | 0.7 | 98.1 | 86.5748 | 56.8306 |
| 2016 | 3 | 25 | 2 | 20 | 59 | 0.3 | 3.9 | 0.71 | 98.5 | 86.5748 | 57.9131 |
| 2016 | 3 | 25 | 2 | 30 | 59 | 0.3 | 3.9 | 0.7 | 96.2 | 86.5748 | 57.6425 |
| 2016 | 3 | 25 | 2 | 40 | 59 | 0.3 | 3.9 | 0.68 | 99.5 | 86.5748 | 55.2069 |
| 2016 | 3 | 25 | 2 | 50 | 59 | 0.3 | 3.9 | 0.76 | 98 | 86.5748 | 61.7019 |
| 2016 | 3 | 25 | 3 | 0 | 59 | 0.3 | 3.9 | 0.71 | 97.4 | 86.5748 | 58.1838 |
| 2016 | 3 | 25 | 3 | 10 | 59 | 0.3 | 3.9 | 0.72 | 97.8 | 86.5748 | 58.9957 |
| 2016 | 3 | 25 | 3 | 20 | 59 | 0.3 | 3.9 | 0.72 | 98.6 | 86.5748 | 58.9957 |
| 2016 | 3 | 25 | 3 | 30 | 59 | 0.3 | 3.9 | 0.73 | 99 | 86.5748 | 59.537 |
| 2016 | 3 | 25 | 3 | 40 | 59 | 0.3 | 3.9 | 0.69 | 97.1 | 86.5748 | 56.8308 |
| 2016 | 3 | 25 | 3 | 50 | 59 | 0.3 | 3.9 | 0.74 | 97.4 | 86.5748 | 60.6196 |
| 2016 | 3 | 25 | 4 | 0 | 59 | 0.3 | 3.9 | 0.71 | 99.2 | 86.5748 | 58.184 |
| 2016 | 3 | 25 | 4 | 10 | 59 | 0.3 | 3.9 | 0.73 | 98.1 | 86.5748 | 59.2665 |
| 2016 | 3 | 25 | 4 | 20 | 59 | 0.3 | 3.9 | 0.68 | 96.9 | 86.5748 | 56.019 |
| 2016 | 3 | 25 | 4 | 30 | 59 | 0.3 | 3.9 | 0.73 | 98.1 | 86.5748 | 59.2665 |
| 2016 | 3 | 25 | 4 | 40 | 59 | 0.3 | 3.9 | 0.71 | 99 | 86.5748 | 58.1841 |
| 2016 | 3 | 25 | 4 | 50 | 59 | 0.3 | 3.9 | 0.69 | 97.4 | 86.5748 | 56.5604 |
| 2016 | 3 | 25 | 5 | 0 | 59 | 0.3 | 3.9 | 0.71 | 99.5 | 86.5748 | 57.9135 |
| 2016 | 3 | 25 | 5 | 10 | 59 | 0.3 | 3.9 | 0.71 | 98.5 | 86.5748 | 58.1842 |
| 2016 | 3 | 25 | 5 | 20 | 59 | 0.3 | 3.9 | 0.72 | 97.3 | 86.5748 | 59.2667 |
| 2016 | 3 | 25 | 5 | 30 | 59 | 0.3 | 3.9 | 0.66 | 97.1 | 86.5748 | 54.3955 |
| 2016 | 3 | 25 | 5 | 40 | 59 | 0.3 | 3.9 | 0.75 | 97.3 | 86.5748 | 61.4317 |
| 2016 | 3 | 25 | 5 | 50 | 59 | 0.3 | 3.9 | 0.73 | 97.8 | 86.5748 | 59.5374 |
| 2016 | 3 | 25 | 6 | 0 | 59 | 0.3 | 3.9 | 0.7 | 96.8 | 86.5748 | 57.1018 |
| 2016 | 3 | 25 | 6 | 10 | 59 | 0.3 | 3.9 | 0.72 | 98.9 | 86.5748 | 58.9962 |
| 2016 | 3 | 25 | 6 | 20 | 59 | 0.3 | 3.9 | 0.71 | 98.3 | 86.5748 | 57.6431 |
| 2016 | 3 | 25 | 6 | 30 | 59 | 0.3 | 3.9 | 0.68 | 97.7 | 86.5748 | 55.7487 |

Reinhackle (0356)

| Year | Month | Day | Hour | Minute | Second | CellBegin | CellEnd | Speed | Direction | Area | Flow |
|------|-------|-----|------|--------|--------|-----------|---------|-------|-----------|---------|---------|
| 2016 | 3 | 25 | 6 | 40 | 59 | 0.3 | 3.9 | 0.69 | 99.8 | 86.5748 | 56.29 |
| 2016 | 3 | 25 | 6 | 50 | 59 | 0.3 | 3.9 | 0.67 | 93.9 | 86.5748 | 55.2075 |
| 2016 | 3 | 25 | 7 | 0 | 59 | 0.3 | 3.9 | 0.69 | 98.2 | 86.5748 | 56.5607 |
| 2016 | 3 | 25 | 7 | 10 | 59 | 0.3 | 3.9 | 0.7 | 98.6 | 86.5748 | 57.3725 |
| 2016 | 3 | 25 | 7 | 20 | 59 | 0.3 | 3.9 | 0.72 | 96.3 | 86.6404 | 59.043 |
| 2016 | 3 | 25 | 7 | 30 | 59 | 0.3 | 3.9 | 0.71 | 96.9 | 86.5748 | 58.455 |
| 2016 | 3 | 25 | 7 | 40 | 59 | 0.3 | 3.9 | 0.67 | 99.6 | 86.5748 | 54.3956 |
| 2016 | 3 | 25 | 7 | 50 | 59 | 0.3 | 3.9 | 0.68 | 100.3 | 86.6404 | 55.2511 |
| 2016 | 3 | 25 | 8 | 0 | 59 | 0.3 | 3.9 | 0.73 | 97.8 | 86.6404 | 59.3137 |
| 2016 | 3 | 25 | 8 | 10 | 59 | 0.3 | 3.9 | 0.69 | 95.7 | 86.6404 | 56.8761 |
| 2016 | 3 | 25 | 8 | 20 | 59 | 0.3 | 3.9 | 0.7 | 97.3 | 86.6404 | 57.4178 |
| 2016 | 3 | 25 | 8 | 30 | 59 | 0.3 | 3.9 | 0.68 | 95.8 | 86.6404 | 55.7927 |
| 2016 | 3 | 25 | 8 | 40 | 59 | 0.3 | 3.9 | 0.7 | 97.9 | 86.6404 | 56.876 |
| 2016 | 3 | 25 | 8 | 50 | 59 | 0.3 | 3.9 | 0.68 | 98.4 | 86.6404 | 55.251 |
| 2016 | 3 | 25 | 9 | 0 | 59 | 0.3 | 3.9 | 0.72 | 98.1 | 86.6404 | 59.0427 |
| 2016 | 3 | 25 | 9 | 10 | 59 | 0.3 | 3.9 | 0.69 | 97.9 | 86.706 | 56.6498 |
| 2016 | 3 | 25 | 9 | 20 | 59 | 0.3 | 3.9 | 0.68 | 96.4 | 86.706 | 55.5656 |
| 2016 | 3 | 25 | 9 | 30 | 59 | 0.3 | 3.9 | 0.65 | 96.9 | 86.706 | 53.3971 |
| 2016 | 3 | 25 | 9 | 40 | 59 | 0.3 | 3.9 | 0.71 | 95.9 | 86.706 | 58.005 |
| 2016 | 3 | 25 | 9 | 50 | 59 | 0.3 | 3.9 | 0.68 | 97.2 | 86.706 | 55.5654 |
| 2016 | 3 | 25 | 10 | 0 | 59 | 0.3 | 3.9 | 0.68 | 98.6 | 86.7717 | 55.8806 |
| 2016 | 3 | 25 | 10 | 10 | 59 | 0.3 | 3.9 | 0.7 | 97 | 86.706 | 57.1917 |
| 2016 | 3 | 25 | 10 | 20 | 59 | 0.3 | 3.9 | 0.74 | 97.9 | 86.706 | 60.4442 |
| 2016 | 3 | 25 | 10 | 30 | 59 | 0.3 | 3.9 | 0.69 | 98.2 | 86.7717 | 56.1516 |
| 2016 | 3 | 25 | 10 | 40 | 59 | 0.3 | 3.9 | 0.72 | 97.6 | 86.7717 | 58.593 |
| 2016 | 3 | 25 | 10 | 50 | 59 | 0.3 | 3.9 | 0.72 | 99.7 | 86.7717 | 58.593 |
| 2016 | 3 | 25 | 11 | 0 | 59 | 0.3 | 3.9 | 0.67 | 98.4 | 86.7717 | 54.7952 |
| 2016 | 3 | 25 | 11 | 10 | 59 | 0.3 | 3.9 | 0.69 | 96.6 | 86.7717 | 56.694 |
| 2016 | 3 | 25 | 11 | 20 | 59 | 0.3 | 3.9 | 0.71 | 100.9 | 86.7717 | 57.779 |
| 2016 | 3 | 25 | 11 | 30 | 59 | 0.3 | 3.9 | 0.68 | 98.4 | 86.7717 | 55.3376 |
| 2016 | 3 | 25 | 11 | 40 | 59 | 0.3 | 3.9 | 0.68 | 98.3 | 86.7717 | 55.6088 |
| 2016 | 3 | 25 | 11 | 50 | 59 | 0.3 | 3.9 | 0.73 | 98.5 | 86.7717 | 59.949 |
| 2016 | 3 | 25 | 12 | 0 | 59 | 0.3 | 3.9 | 0.69 | 100.6 | 86.8373 | 56.4671 |
| 2016 | 3 | 25 | 12 | 10 | 59 | 0.3 | 3.9 | 0.7 | 97.5 | 86.8373 | 57.8243 |
| 2016 | 3 | 25 | 12 | 20 | 59 | 0.3 | 3.9 | 0.69 | 99 | 86.8373 | 56.467 |
| 2016 | 3 | 25 | 12 | 30 | 59 | 0.3 | 3.9 | 0.72 | 99.5 | 86.8373 | 58.3673 |
| 2016 | 3 | 25 | 12 | 40 | 59 | 0.3 | 3.9 | 0.71 | 98.3 | 86.8373 | 57.8242 |
| 2016 | 3 | 25 | 12 | 50 | 59 | 0.3 | 3.9 | 0.68 | 97.2 | 86.8373 | 55.6524 |
| 2016 | 3 | 25 | 13 | 0 | 59 | 0.3 | 3.9 | 0.68 | 97.2 | 86.8373 | 55.9238 |
| 2016 | 3 | 25 | 13 | 10 | 59 | 0.3 | 3.9 | 0.67 | 97.3 | 86.7717 | 55.0659 |
| 2016 | 3 | 25 | 13 | 20 | 59 | 0.3 | 3.9 | 0.66 | 97.4 | 86.8373 | 54.5664 |
| 2016 | 3 | 25 | 13 | 30 | 59 | 0.3 | 3.9 | 0.72 | 97.3 | 86.7717 | 59.406 |
| 2016 | 3 | 25 | 13 | 40 | 59 | 0.3 | 3.9 | 0.72 | 98.9 | 86.8373 | 58.9099 |
| 2016 | 3 | 25 | 13 | 50 | 59 | 0.3 | 3.9 | 0.68 | 98.6 | 86.7717 | 55.337 |
| 2016 | 3 | 25 | 14 | 0 | 59 | 0.3 | 3.9 | 0.71 | 98.2 | 86.7717 | 58.3209 |
| 2016 | 3 | 25 | 14 | 10 | 59 | 0.3 | 3.9 | 0.7 | 97.8 | 86.8373 | 57.281 |

Reinhackle (0356)

| Year | Month | Day | Hour | Minute | Second | CellBegin | CellEnd | Speed | Direction | Area | Flow |
|------|-------|-----|------|--------|--------|-----------|---------|-------|-----------|---------|---------|
| 2016 | 3 | 25 | 14 | 20 | 59 | 0.3 | 3.9 | 0.68 | 98.3 | 86.7717 | 55.8795 |
| 2016 | 3 | 25 | 14 | 30 | 59 | 0.3 | 3.9 | 0.72 | 101.3 | 86.8373 | 58.6383 |
| 2016 | 3 | 25 | 14 | 40 | 59 | 0.3 | 3.9 | 0.7 | 97 | 86.706 | 57.4617 |
| 2016 | 3 | 25 | 14 | 50 | 59 | 0.3 | 3.9 | 0.73 | 100.4 | 86.706 | 59.0879 |
| 2016 | 3 | 25 | 15 | 0 | 59 | 0.3 | 3.9 | 0.72 | 96.6 | 86.706 | 58.8169 |
| 2016 | 3 | 25 | 15 | 10 | 59 | 0.3 | 3.9 | 0.68 | 94.4 | 86.706 | 56.3775 |
| 2016 | 3 | 25 | 15 | 20 | 59 | 0.3 | 3.9 | 0.71 | 98 | 86.706 | 57.7327 |
| 2016 | 3 | 25 | 15 | 30 | 59 | 0.3 | 3.9 | 0.71 | 97.1 | 86.706 | 58.5458 |
| 2016 | 3 | 25 | 15 | 40 | 59 | 0.3 | 3.9 | 0.71 | 96.9 | 86.6404 | 58.4996 |
| 2016 | 3 | 25 | 15 | 50 | 59 | 0.3 | 3.9 | 0.69 | 98.2 | 86.706 | 56.6485 |
| 2016 | 3 | 25 | 16 | 0 | 59 | 0.3 | 3.9 | 0.71 | 97.5 | 86.706 | 58.0037 |
| 2016 | 3 | 25 | 16 | 10 | 59 | 0.3 | 3.9 | 0.71 | 96.9 | 86.6404 | 58.2287 |
| 2016 | 3 | 25 | 16 | 20 | 59 | 0.3 | 3.9 | 0.69 | 98 | 86.6404 | 56.062 |
| 2016 | 3 | 25 | 16 | 30 | 59 | 0.3 | 3.9 | 0.73 | 97.7 | 86.706 | 59.901 |
| 2016 | 3 | 25 | 16 | 40 | 59 | 0.3 | 3.9 | 0.74 | 96.9 | 86.706 | 60.4431 |
| 2016 | 3 | 25 | 16 | 50 | 59 | 0.3 | 3.9 | 0.74 | 98.7 | 86.6404 | 60.3953 |
| 2016 | 3 | 25 | 17 | 0 | 59 | 0.3 | 3.9 | 0.72 | 97.9 | 86.6404 | 58.4995 |
| 2016 | 3 | 25 | 17 | 10 | 59 | 0.3 | 3.9 | 0.74 | 96.9 | 86.5748 | 60.3476 |
| 2016 | 3 | 25 | 17 | 20 | 59 | 0.3 | 3.9 | 0.72 | 98.4 | 86.6404 | 58.4995 |
| 2016 | 3 | 25 | 17 | 30 | 59 | 0.3 | 3.9 | 0.77 | 98.1 | 86.6404 | 62.8328 |
| 2016 | 3 | 25 | 17 | 40 | 59 | 0.3 | 3.9 | 0.7 | 98.1 | 86.6404 | 57.4161 |
| 2016 | 3 | 25 | 17 | 50 | 59 | 0.3 | 3.9 | 0.71 | 97.5 | 86.5748 | 57.912 |
| 2016 | 3 | 25 | 18 | 0 | 59 | 0.3 | 3.9 | 0.73 | 96.5 | 86.5748 | 59.5357 |
| 2016 | 3 | 25 | 18 | 10 | 59 | 0.3 | 3.9 | 0.72 | 98.6 | 86.5748 | 58.7238 |
| 2016 | 3 | 25 | 18 | 20 | 59 | 0.3 | 3.9 | 0.71 | 96.9 | 86.5748 | 57.912 |
| 2016 | 3 | 25 | 18 | 30 | 59 | 0.3 | 3.9 | 0.74 | 98.5 | 86.5748 | 60.0769 |
| 2016 | 3 | 25 | 18 | 40 | 59 | 0.3 | 3.9 | 0.68 | 98.6 | 86.5092 | 55.7029 |
| 2016 | 3 | 25 | 18 | 50 | 59 | 0.3 | 3.9 | 0.75 | 95.8 | 86.5748 | 61.43 |
| 2016 | 3 | 25 | 19 | 0 | 59 | 0.3 | 3.9 | 0.7 | 97 | 86.5092 | 57.3254 |
| 2016 | 3 | 25 | 19 | 10 | 59 | 0.3 | 3.9 | 0.7 | 97 | 86.5748 | 57.6414 |
| 2016 | 3 | 25 | 19 | 20 | 59 | 0.3 | 3.9 | 0.75 | 97.5 | 86.5748 | 61.7006 |
| 2016 | 3 | 25 | 19 | 30 | 59 | 0.3 | 3.9 | 0.73 | 98 | 86.5092 | 59.4886 |
| 2016 | 3 | 25 | 19 | 40 | 59 | 0.3 | 3.9 | 0.72 | 98.9 | 86.5092 | 58.6774 |
| 2016 | 3 | 25 | 19 | 50 | 59 | 0.3 | 3.9 | 0.73 | 98.5 | 86.5092 | 59.4886 |
| 2016 | 3 | 25 | 20 | 0 | 59 | 0.3 | 3.9 | 0.73 | 97.5 | 86.5092 | 59.759 |
| 2016 | 3 | 25 | 20 | 10 | 59 | 0.3 | 3.9 | 0.71 | 97.9 | 86.5092 | 58.1367 |
| 2016 | 3 | 25 | 20 | 20 | 59 | 0.3 | 3.9 | 0.72 | 97 | 86.5092 | 59.2183 |
| 2016 | 3 | 25 | 20 | 30 | 59 | 0.3 | 3.9 | 0.7 | 96.7 | 86.5092 | 57.3255 |
| 2016 | 3 | 25 | 20 | 40 | 59 | 0.3 | 3.9 | 0.68 | 96.1 | 86.5092 | 55.7031 |
| 2016 | 3 | 25 | 20 | 50 | 59 | 0.3 | 3.9 | 0.7 | 97.6 | 86.5092 | 57.0551 |
| 2016 | 3 | 25 | 21 | 0 | 59 | 0.3 | 3.9 | 0.69 | 97.1 | 86.5092 | 56.5143 |
| 2016 | 3 | 25 | 21 | 10 | 59 | 0.3 | 3.9 | 0.69 | 96.8 | 86.5092 | 56.7847 |
| 2016 | 3 | 25 | 21 | 20 | 59 | 0.3 | 3.9 | 0.73 | 96.4 | 86.5092 | 60.0296 |
| 2016 | 3 | 25 | 21 | 30 | 59 | 0.3 | 3.9 | 0.7 | 98.1 | 86.5092 | 57.0551 |
| 2016 | 3 | 25 | 21 | 40 | 59 | 0.3 | 3.9 | 0.69 | 95.7 | 86.5092 | 56.7848 |
| 2016 | 3 | 25 | 21 | 50 | 59 | 0.3 | 3.9 | 0.69 | 95.4 | 86.5092 | 56.7848 |

Reinhackle (0356)

| Year | Month | Day | Hour | Minute | Second | CellBegin | CellEnd | Speed | Direction | Area | Flow |
|------|-------|-----|------|--------|--------|-----------|---------|-------|-----------|---------|---------|
| 2016 | 3 | 25 | 22 | 0 | 59 | 0.3 | 3.9 | 0.68 | 97.2 | 86.5092 | 55.4328 |
| 2016 | 3 | 25 | 22 | 10 | 59 | 0.3 | 3.9 | 0.73 | 98.3 | 86.5748 | 59.2653 |
| 2016 | 3 | 25 | 22 | 20 | 59 | 0.3 | 3.9 | 0.69 | 97.1 | 86.5748 | 56.8297 |
| 2016 | 3 | 25 | 22 | 30 | 59 | 0.3 | 3.9 | 0.72 | 99.5 | 86.5092 | 58.1368 |
| 2016 | 3 | 25 | 22 | 40 | 59 | 0.3 | 3.9 | 0.73 | 97.7 | 86.5748 | 60.0772 |
| 2016 | 3 | 25 | 22 | 50 | 59 | 0.3 | 3.9 | 0.7 | 98.3 | 86.5748 | 57.371 |
| 2016 | 3 | 25 | 23 | 0 | 59 | 0.3 | 3.9 | 0.74 | 96.6 | 86.5748 | 60.8891 |
| 2016 | 3 | 25 | 23 | 10 | 59 | 0.3 | 3.9 | 0.73 | 97 | 86.5092 | 59.7593 |
| 2016 | 3 | 25 | 23 | 20 | 59 | 0.3 | 3.9 | 0.74 | 96.1 | 86.5092 | 60.5705 |
| 2016 | 3 | 25 | 23 | 30 | 59 | 0.3 | 3.9 | 0.7 | 97.5 | 86.5748 | 57.3711 |
| 2016 | 3 | 25 | 23 | 40 | 59 | 0.3 | 3.9 | 0.74 | 97.2 | 86.5092 | 60.3001 |
| 2016 | 3 | 25 | 23 | 50 | 59 | 0.3 | 3.9 | 0.72 | 97.3 | 86.5748 | 58.9948 |
| 2016 | 3 | 26 | 0 | 0 | 59 | 0.3 | 3.9 | 0.7 | 95.4 | 86.5092 | 57.3257 |
| 2016 | 3 | 26 | 0 | 10 | 59 | 0.3 | 3.9 | 0.72 | 96.1 | 86.5748 | 58.7242 |
| 2016 | 3 | 26 | 0 | 20 | 59 | 0.3 | 3.9 | 0.71 | 98 | 86.6404 | 57.9582 |
| 2016 | 3 | 26 | 0 | 30 | 59 | 0.3 | 3.9 | 0.72 | 97.6 | 86.5748 | 58.4536 |
| 2016 | 3 | 26 | 0 | 40 | 59 | 0.3 | 3.9 | 0.72 | 98.1 | 86.5748 | 58.9949 |
| 2016 | 3 | 26 | 0 | 50 | 59 | 0.3 | 3.9 | 0.68 | 98.3 | 86.5092 | 55.433 |
| 2016 | 3 | 26 | 1 | 0 | 59 | 0.3 | 3.9 | 0.74 | 98.7 | 86.5748 | 60.0774 |
| 2016 | 3 | 26 | 1 | 10 | 59 | 0.3 | 3.9 | 0.72 | 99.2 | 86.6404 | 58.7707 |
| 2016 | 3 | 26 | 1 | 20 | 59 | 0.3 | 3.9 | 0.74 | 98.9 | 86.6404 | 60.6666 |
| 2016 | 3 | 26 | 1 | 30 | 59 | 0.3 | 3.9 | 0.69 | 96.3 | 86.6404 | 56.6041 |
| 2016 | 3 | 26 | 1 | 40 | 59 | 0.3 | 3.9 | 0.73 | 98.3 | 86.5748 | 59.2656 |
| 2016 | 3 | 26 | 1 | 50 | 59 | 0.3 | 3.9 | 0.7 | 97.6 | 86.6404 | 56.875 |
| 2016 | 3 | 26 | 2 | 0 | 59 | 0.3 | 3.9 | 0.71 | 96.7 | 86.5748 | 57.9125 |
| 2016 | 3 | 26 | 2 | 10 | 59 | 0.3 | 3.9 | 0.72 | 98.1 | 86.5748 | 58.7244 |
| 2016 | 3 | 26 | 2 | 20 | 59 | 0.3 | 3.9 | 0.73 | 98.5 | 86.5748 | 59.5363 |
| 2016 | 3 | 26 | 2 | 30 | 59 | 0.3 | 3.9 | 0.7 | 99.2 | 86.6404 | 57.1459 |
| 2016 | 3 | 26 | 2 | 40 | 59 | 0.3 | 3.9 | 0.68 | 98.3 | 86.6404 | 55.5209 |
| 2016 | 3 | 26 | 2 | 50 | 59 | 0.3 | 3.9 | 0.72 | 98.6 | 86.6404 | 59.0418 |
| 2016 | 3 | 26 | 3 | 0 | 59 | 0.3 | 3.9 | 0.71 | 99.1 | 86.6404 | 57.6876 |
| 2016 | 3 | 26 | 3 | 10 | 59 | 0.3 | 3.9 | 0.66 | 97.1 | 86.6404 | 54.1668 |
| 2016 | 3 | 26 | 3 | 20 | 59 | 0.3 | 3.9 | 0.72 | 99.4 | 86.6404 | 59.0418 |
| 2016 | 3 | 26 | 3 | 30 | 59 | 0.3 | 3.9 | 0.72 | 96.6 | 86.6404 | 58.771 |
| 2016 | 3 | 26 | 3 | 40 | 59 | 0.3 | 3.9 | 0.72 | 98.1 | 86.6404 | 58.7711 |
| 2016 | 3 | 26 | 3 | 50 | 59 | 0.3 | 3.9 | 0.73 | 95.7 | 86.6404 | 59.8544 |
| 2016 | 3 | 26 | 4 | 0 | 59 | 0.3 | 3.9 | 0.71 | 99.1 | 86.6404 | 57.6878 |
| 2016 | 3 | 26 | 4 | 10 | 59 | 0.3 | 3.9 | 0.7 | 98.6 | 86.6404 | 57.417 |
| 2016 | 3 | 26 | 4 | 20 | 59 | 0.3 | 3.9 | 0.72 | 98.1 | 86.6404 | 59.042 |
| 2016 | 3 | 26 | 4 | 30 | 59 | 0.3 | 3.9 | 0.72 | 97.1 | 86.6404 | 58.7712 |
| 2016 | 3 | 26 | 4 | 40 | 59 | 0.3 | 3.9 | 0.73 | 98.6 | 86.6404 | 59.3129 |
| 2016 | 3 | 26 | 4 | 50 | 59 | 0.3 | 3.9 | 0.71 | 98 | 86.6404 | 57.6879 |
| 2016 | 3 | 26 | 5 | 0 | 59 | 0.3 | 3.9 | 0.72 | 99.4 | 86.6404 | 59.0421 |
| 2016 | 3 | 26 | 5 | 10 | 59 | 0.3 | 3.9 | 0.7 | 97.5 | 86.6404 | 57.6879 |
| 2016 | 3 | 26 | 5 | 20 | 59 | 0.3 | 3.9 | 0.69 | 97.1 | 86.6404 | 56.8754 |
| 2016 | 3 | 26 | 5 | 30 | 59 | 0.3 | 3.9 | 0.71 | 97.2 | 86.6404 | 57.9588 |

Reinhackle (0356)

| Year | Month | Day | Hour | Minute | Second | CellBegin | CellEnd | Speed | Direction | Area | Flow |
|------|-------|-----|------|--------|--------|-----------|---------|-------|-----------|---------|---------|
| 2016 | 3 | 26 | 5 | 40 | 59 | 0.3 | 3.9 | 0.77 | 96.2 | 86.6404 | 62.8339 |
| 2016 | 3 | 26 | 5 | 50 | 59 | 0.3 | 3.9 | 0.73 | 98.3 | 86.5748 | 59.2661 |
| 2016 | 3 | 26 | 6 | 0 | 59 | 0.3 | 3.9 | 0.72 | 94.7 | 86.5748 | 58.9955 |
| 2016 | 3 | 26 | 6 | 10 | 59 | 0.3 | 3.9 | 0.67 | 97.9 | 86.5748 | 54.6656 |
| 2016 | 3 | 26 | 6 | 20 | 59 | 0.3 | 3.9 | 0.69 | 95.7 | 86.5748 | 56.56 |
| 2016 | 3 | 26 | 6 | 30 | 59 | 0.3 | 3.9 | 0.71 | 95 | 86.5748 | 58.725 |
| 2016 | 3 | 26 | 6 | 40 | 59 | 0.3 | 3.9 | 0.72 | 98.6 | 86.5748 | 58.9956 |
| 2016 | 3 | 26 | 6 | 50 | 59 | 0.3 | 3.9 | 0.7 | 97.3 | 86.6404 | 57.1464 |
| 2016 | 3 | 26 | 7 | 0 | 59 | 0.3 | 3.9 | 0.68 | 97 | 86.5748 | 55.4775 |
| 2016 | 3 | 26 | 7 | 10 | 59 | 0.3 | 3.9 | 0.67 | 94.8 | 86.5748 | 55.2069 |
| 2016 | 3 | 26 | 7 | 20 | 59 | 0.3 | 3.9 | 0.68 | 94.1 | 86.5748 | 56.0188 |
| 2016 | 3 | 26 | 7 | 30 | 59 | 0.3 | 3.9 | 0.69 | 95.4 | 86.5748 | 56.8307 |
| 2016 | 3 | 26 | 7 | 40 | 59 | 0.3 | 3.9 | 0.64 | 95 | 86.5748 | 52.2301 |
| 2016 | 3 | 26 | 7 | 50 | 59 | 0.3 | 3.9 | 0.7 | 97.5 | 86.5748 | 57.3718 |
| 2016 | 3 | 26 | 8 | 0 | 59 | 0.3 | 3.9 | 0.7 | 95.1 | 86.5748 | 57.913 |
| 2016 | 3 | 26 | 8 | 10 | 59 | 0.3 | 3.9 | 0.65 | 94.4 | 86.5748 | 53.3124 |
| 2016 | 3 | 26 | 8 | 20 | 59 | 0.3 | 3.9 | 0.66 | 95.5 | 86.5748 | 53.8537 |
| 2016 | 3 | 26 | 8 | 30 | 59 | 0.3 | 3.9 | 0.67 | 95.9 | 86.5748 | 54.9361 |
| 2016 | 3 | 26 | 8 | 40 | 59 | 0.3 | 3.9 | 0.7 | 95.6 | 86.6404 | 57.6879 |
| 2016 | 3 | 26 | 8 | 50 | 59 | 0.3 | 3.9 | 0.69 | 94.9 | 86.5748 | 56.8304 |
| 2016 | 3 | 26 | 9 | 0 | 59 | 0.3 | 3.9 | 0.7 | 98.1 | 86.5748 | 57.3716 |
| 2016 | 3 | 26 | 9 | 10 | 59 | 0.3 | 3.9 | 0.67 | 96.2 | 86.5748 | 55.2066 |
| 2016 | 3 | 26 | 9 | 20 | 59 | 0.3 | 3.9 | 0.68 | 98 | 86.6404 | 55.7919 |
| 2016 | 3 | 26 | 9 | 30 | 59 | 0.3 | 3.9 | 0.68 | 95.8 | 86.6404 | 55.7919 |
| 2016 | 3 | 26 | 9 | 40 | 59 | 0.3 | 3.9 | 0.72 | 96.8 | 86.6404 | 59.0419 |
| 2016 | 3 | 26 | 9 | 50 | 59 | 0.3 | 3.9 | 0.67 | 98.1 | 86.6404 | 54.9793 |
| 2016 | 3 | 26 | 10 | 0 | 59 | 0.3 | 3.9 | 0.74 | 99.8 | 86.706 | 59.9016 |
| 2016 | 3 | 26 | 10 | 10 | 59 | 0.3 | 3.9 | 0.7 | 98.1 | 86.6404 | 57.4168 |
| 2016 | 3 | 26 | 10 | 20 | 59 | 0.3 | 3.9 | 0.7 | 99.8 | 86.706 | 56.6489 |
| 2016 | 3 | 26 | 10 | 30 | 59 | 0.3 | 3.9 | 0.72 | 94.4 | 86.706 | 59.3594 |
| 2016 | 3 | 26 | 10 | 40 | 59 | 0.3 | 3.9 | 0.72 | 98.4 | 86.706 | 59.0883 |
| 2016 | 3 | 26 | 10 | 50 | 59 | 0.3 | 3.9 | 0.71 | 96.4 | 86.706 | 58.0041 |
| 2016 | 3 | 26 | 11 | 0 | 59 | 0.3 | 3.9 | 0.69 | 98.2 | 86.706 | 56.6488 |
| 2016 | 3 | 26 | 11 | 10 | 59 | 0.3 | 3.9 | 0.71 | 96.7 | 86.706 | 58.004 |
| 2016 | 3 | 26 | 11 | 20 | 59 | 0.3 | 3.9 | 0.61 | 98.3 | 86.6404 | 50.104 |
| 2016 | 3 | 26 | 11 | 30 | 59 | 0.3 | 3.9 | 0.64 | 97.7 | 86.706 | 52.3119 |
| 2016 | 3 | 26 | 11 | 40 | 59 | 0.3 | 3.9 | 0.67 | 99 | 86.706 | 54.4803 |
| 2016 | 3 | 26 | 11 | 50 | 59 | 0.3 | 3.9 | 0.68 | 98.8 | 86.706 | 55.8355 |
| 2016 | 3 | 26 | 12 | 0 | 59 | 0.3 | 3.9 | 0.65 | 98.4 | 86.706 | 53.396 |
| 2016 | 3 | 26 | 12 | 10 | 59 | 0.3 | 3.9 | 0.68 | 99.1 | 86.706 | 55.8354 |
| 2016 | 3 | 26 | 12 | 20 | 59 | 0.3 | 3.9 | 0.63 | 95.7 | 86.706 | 51.4986 |
| 2016 | 3 | 26 | 12 | 30 | 59 | 0.3 | 3.9 | 0.65 | 94.6 | 86.6404 | 53.3538 |
| 2016 | 3 | 26 | 12 | 40 | 59 | 0.3 | 3.9 | 0.63 | 96.2 | 86.5748 | 51.9585 |
| 2016 | 3 | 26 | 12 | 50 | 59 | 0.3 | 3.9 | 0.67 | 101.9 | 86.5748 | 54.1234 |
| 2016 | 3 | 26 | 13 | 0 | 59 | 0.3 | 3.9 | 0.66 | 100 | 86.5748 | 53.8527 |
| 2016 | 3 | 26 | 13 | 10 | 59 | 0.3 | 3.9 | 0.66 | 97.7 | 86.5092 | 54.0805 |

Reinhackle (0356)

| Year | Month | Day | Hour | Minute | Second | CellBegin | CellEnd | Speed | Direction | Area | Flow |
|------|-------|-----|------|--------|--------|-----------|---------|-------|-----------|---------|---------|
| 2016 | 3 | 26 | 13 | 20 | 59 | 0.3 | 3.9 | 0.65 | 97.5 | 86.5092 | 53.2692 |
| 2016 | 3 | 26 | 13 | 30 | 59 | 0.3 | 3.9 | 0.68 | 98.6 | 86.5092 | 55.7029 |
| 2016 | 3 | 26 | 13 | 40 | 59 | 0.3 | 3.9 | 0.69 | 99.6 | 86.5092 | 55.9732 |
| 2016 | 3 | 26 | 13 | 50 | 59 | 0.3 | 3.9 | 0.66 | 97.4 | 86.5092 | 54.0804 |
| 2016 | 3 | 26 | 14 | 0 | 59 | 0.3 | 3.9 | 0.64 | 98.8 | 86.4436 | 52.4164 |
| 2016 | 3 | 26 | 14 | 10 | 59 | 0.3 | 3.9 | 0.64 | 96.8 | 86.4436 | 52.1462 |
| 2016 | 3 | 26 | 14 | 20 | 59 | 0.3 | 3.9 | 0.71 | 96.7 | 86.4436 | 57.8202 |
| 2016 | 3 | 26 | 14 | 30 | 59 | 0.3 | 3.9 | 0.64 | 98.3 | 86.4436 | 52.1462 |
| 2016 | 3 | 26 | 14 | 40 | 59 | 0.3 | 3.9 | 0.69 | 96.6 | 86.4436 | 56.199 |
| 2016 | 3 | 26 | 14 | 50 | 59 | 0.3 | 3.9 | 0.69 | 97.1 | 86.4436 | 56.4692 |
| 2016 | 3 | 26 | 15 | 0 | 59 | 0.3 | 3.9 | 0.75 | 96.8 | 86.378 | 61.014 |
| 2016 | 3 | 26 | 15 | 10 | 59 | 0.3 | 3.9 | 0.69 | 97.1 | 86.4436 | 56.199 |
| 2016 | 3 | 26 | 15 | 20 | 59 | 0.3 | 3.9 | 0.65 | 97.6 | 86.378 | 52.9148 |
| 2016 | 3 | 26 | 15 | 30 | 59 | 0.3 | 3.9 | 0.69 | 97.7 | 86.378 | 56.1544 |
| 2016 | 3 | 26 | 15 | 40 | 59 | 0.3 | 3.9 | 0.63 | 97.8 | 86.378 | 51.2949 |
| 2016 | 3 | 26 | 15 | 50 | 59 | 0.3 | 3.9 | 0.69 | 96.9 | 86.378 | 56.1544 |
| 2016 | 3 | 26 | 16 | 0 | 59 | 0.3 | 3.9 | 0.69 | 97.4 | 86.378 | 56.1544 |
| 2016 | 3 | 26 | 16 | 10 | 59 | 0.3 | 3.9 | 0.69 | 96.3 | 86.378 | 56.1544 |
| 2016 | 3 | 26 | 16 | 20 | 59 | 0.3 | 3.9 | 0.67 | 101.3 | 86.378 | 53.9946 |
| 2016 | 3 | 26 | 16 | 30 | 59 | 0.3 | 3.9 | 0.7 | 97.2 | 86.378 | 57.5043 |
| 2016 | 3 | 26 | 16 | 40 | 59 | 0.3 | 3.9 | 0.68 | 98.4 | 86.378 | 55.0745 |
| 2016 | 3 | 26 | 16 | 50 | 59 | 0.3 | 3.9 | 0.7 | 98.3 | 86.378 | 57.2343 |
| 2016 | 3 | 26 | 17 | 0 | 59 | 0.3 | 3.9 | 0.72 | 98.6 | 86.3123 | 58.5377 |
| 2016 | 3 | 26 | 17 | 10 | 59 | 0.3 | 3.9 | 0.7 | 98.7 | 86.378 | 56.6943 |
| 2016 | 3 | 26 | 17 | 20 | 59 | 0.3 | 3.9 | 0.72 | 98.9 | 86.378 | 58.8541 |
| 2016 | 3 | 26 | 17 | 30 | 59 | 0.3 | 3.9 | 0.69 | 97.1 | 86.3123 | 56.6494 |
| 2016 | 3 | 26 | 17 | 40 | 59 | 0.3 | 3.9 | 0.69 | 98.2 | 86.3123 | 56.1099 |
| 2016 | 3 | 26 | 17 | 50 | 59 | 0.3 | 3.9 | 0.73 | 97.7 | 86.378 | 59.664 |
| 2016 | 3 | 26 | 18 | 0 | 59 | 0.3 | 3.9 | 0.71 | 99.9 | 86.3123 | 57.4586 |
| 2016 | 3 | 26 | 18 | 10 | 59 | 0.3 | 3.9 | 0.72 | 98.2 | 86.3123 | 58.2679 |
| 2016 | 3 | 26 | 18 | 20 | 59 | 0.3 | 3.9 | 0.7 | 98.1 | 86.3123 | 57.1889 |
| 2016 | 3 | 26 | 18 | 30 | 59 | 0.3 | 3.9 | 0.69 | 98.8 | 86.3123 | 55.8401 |
| 2016 | 3 | 26 | 18 | 40 | 59 | 0.3 | 3.9 | 0.73 | 96.7 | 86.3123 | 59.8865 |
| 2016 | 3 | 26 | 18 | 50 | 59 | 0.3 | 3.9 | 0.72 | 97.6 | 86.3123 | 58.8074 |
| 2016 | 3 | 26 | 19 | 0 | 59 | 0.3 | 3.9 | 0.69 | 100.4 | 86.3123 | 55.8401 |
| 2016 | 3 | 26 | 19 | 10 | 59 | 0.3 | 3.9 | 0.71 | 96.9 | 86.2467 | 58.2217 |
| 2016 | 3 | 26 | 19 | 20 | 59 | 0.3 | 3.9 | 0.69 | 97.3 | 86.2467 | 56.6045 |
| 2016 | 3 | 26 | 19 | 30 | 59 | 0.3 | 3.9 | 0.75 | 98.3 | 86.2467 | 60.6476 |
| 2016 | 3 | 26 | 19 | 40 | 59 | 0.3 | 3.9 | 0.7 | 99.5 | 86.2467 | 56.6045 |
| 2016 | 3 | 26 | 19 | 50 | 59 | 0.3 | 3.9 | 0.7 | 98.6 | 86.2467 | 57.1436 |
| 2016 | 3 | 26 | 20 | 0 | 59 | 0.3 | 3.9 | 0.7 | 98.7 | 86.2467 | 56.6045 |
| 2016 | 3 | 26 | 20 | 10 | 59 | 0.3 | 3.9 | 0.71 | 99.5 | 86.1811 | 57.6369 |
| 2016 | 3 | 26 | 20 | 20 | 59 | 0.3 | 3.9 | 0.67 | 99.3 | 86.1811 | 54.1356 |
| 2016 | 3 | 26 | 20 | 30 | 59 | 0.3 | 3.9 | 0.7 | 98.4 | 86.1811 | 56.8289 |
| 2016 | 3 | 26 | 20 | 40 | 59 | 0.3 | 3.9 | 0.68 | 99.8 | 86.1811 | 54.6743 |
| 2016 | 3 | 26 | 20 | 50 | 59 | 0.3 | 3.9 | 0.69 | 98.5 | 86.1811 | 55.7516 |

Reinhackle (0356)

| Year | Month | Day | Hour | Minute | Second | CellBegin | CellEnd | Speed | Direction | Area | Flow |
|------|-------|-----|------|--------|--------|-----------|---------|-------|-----------|---------|---------|
| 2016 | 3 | 26 | 21 | 0 | 59 | 0.3 | 3.9 | 0.73 | 100.1 | 86.1811 | 59.2529 |
| 2016 | 3 | 26 | 21 | 10 | 59 | 0.3 | 3.9 | 0.73 | 96 | 86.1811 | 59.253 |
| 2016 | 3 | 26 | 21 | 20 | 59 | 0.3 | 3.9 | 0.72 | 98.1 | 86.1811 | 58.445 |
| 2016 | 3 | 26 | 21 | 30 | 59 | 0.3 | 3.9 | 0.71 | 100.4 | 86.1155 | 57.3221 |
| 2016 | 3 | 26 | 21 | 40 | 59 | 0.3 | 3.9 | 0.7 | 100.3 | 86.1155 | 56.2456 |
| 2016 | 3 | 26 | 21 | 50 | 59 | 0.3 | 3.9 | 0.7 | 96.2 | 86.1155 | 57.053 |
| 2016 | 3 | 26 | 22 | 0 | 59 | 0.3 | 3.9 | 0.71 | 99.1 | 86.1155 | 57.3221 |
| 2016 | 3 | 26 | 22 | 10 | 59 | 0.3 | 3.9 | 0.75 | 97.6 | 86.1155 | 60.8207 |
| 2016 | 3 | 26 | 22 | 20 | 59 | 0.3 | 3.9 | 0.73 | 97.7 | 86.1155 | 59.4751 |
| 2016 | 3 | 26 | 22 | 30 | 59 | 0.3 | 3.9 | 0.68 | 97.2 | 86.1155 | 55.7075 |
| 2016 | 3 | 26 | 22 | 40 | 59 | 0.3 | 3.9 | 0.69 | 97.6 | 86.1155 | 56.2458 |
| 2016 | 3 | 26 | 22 | 50 | 59 | 0.3 | 3.9 | 0.69 | 98.7 | 86.1155 | 55.9767 |
| 2016 | 3 | 26 | 23 | 0 | 59 | 0.3 | 3.9 | 0.68 | 97.7 | 86.1155 | 55.4384 |
| 2016 | 3 | 26 | 23 | 10 | 59 | 0.3 | 3.9 | 0.72 | 94.7 | 86.1155 | 58.937 |
| 2016 | 3 | 26 | 23 | 20 | 59 | 0.3 | 3.9 | 0.71 | 96.3 | 86.0499 | 58.0835 |
| 2016 | 3 | 26 | 23 | 30 | 59 | 0.3 | 3.9 | 0.68 | 97.2 | 86.0499 | 55.1255 |
| 2016 | 3 | 26 | 23 | 40 | 59 | 0.3 | 3.9 | 0.69 | 99.6 | 86.0499 | 55.9322 |
| 2016 | 3 | 26 | 23 | 50 | 59 | 0.3 | 3.9 | 0.73 | 99.1 | 86.0499 | 58.8902 |
| 2016 | 3 | 27 | 0 | 0 | 59 | 0.3 | 3.9 | 0.72 | 98.9 | 86.0499 | 58.3524 |
| 2016 | 3 | 27 | 0 | 10 | 59 | 0.3 | 3.9 | 0.71 | 98.8 | 86.0499 | 57.5457 |
| 2016 | 3 | 27 | 0 | 20 | 59 | 0.3 | 3.9 | 0.7 | 97.5 | 86.0499 | 57.008 |
| 2016 | 3 | 27 | 0 | 30 | 59 | 0.3 | 3.9 | 0.72 | 98.4 | 86.0499 | 58.0836 |
| 2016 | 3 | 27 | 0 | 40 | 59 | 0.3 | 3.9 | 0.75 | 98.1 | 86.0499 | 60.7727 |
| 2016 | 3 | 27 | 0 | 50 | 59 | 0.3 | 3.9 | 0.76 | 100 | 86.0499 | 61.0416 |
| 2016 | 3 | 27 | 1 | 0 | 59 | 0.3 | 3.9 | 0.7 | 97.2 | 86.0499 | 57.2769 |
| 2016 | 3 | 27 | 1 | 10 | 59 | 0.3 | 3.9 | 0.76 | 100.2 | 86.0499 | 61.3105 |
| 2016 | 3 | 27 | 1 | 20 | 59 | 0.3 | 3.9 | 0.73 | 98.1 | 86.0499 | 58.8904 |
| 2016 | 3 | 27 | 1 | 30 | 59 | 0.3 | 3.9 | 0.67 | 97.7 | 86.0499 | 54.0501 |
| 2016 | 3 | 27 | 1 | 40 | 59 | 0.3 | 3.9 | 0.74 | 99.5 | 86.0499 | 59.4283 |
| 2016 | 3 | 27 | 1 | 50 | 59 | 0.3 | 3.9 | 0.66 | 98.3 | 86.0499 | 53.7812 |
| 2016 | 3 | 27 | 2 | 0 | 59 | 0.3 | 3.9 | 0.73 | 97.8 | 86.0499 | 58.8905 |
| 2016 | 3 | 27 | 2 | 10 | 59 | 0.3 | 3.9 | 0.71 | 99.3 | 86.0499 | 57.546 |
| 2016 | 3 | 27 | 2 | 20 | 59 | 0.3 | 3.9 | 0.68 | 97.2 | 86.0499 | 55.3947 |
| 2016 | 3 | 27 | 2 | 30 | 59 | 0.3 | 3.9 | 0.7 | 97 | 86.0499 | 57.0082 |
| 2016 | 3 | 27 | 2 | 40 | 59 | 0.3 | 3.9 | 0.66 | 98.8 | 86.0499 | 53.7813 |
| 2016 | 3 | 27 | 2 | 50 | 59 | 0.3 | 3.9 | 0.67 | 100.1 | 86.0499 | 54.3192 |
| 2016 | 3 | 27 | 3 | 0 | 59 | 0.3 | 3.9 | 0.71 | 99.1 | 85.9843 | 57.2316 |
| 2016 | 3 | 27 | 3 | 10 | 59 | 0.3 | 3.9 | 0.68 | 96.6 | 86.0499 | 55.3949 |
| 2016 | 3 | 27 | 3 | 20 | 59 | 0.3 | 3.9 | 0.73 | 98.5 | 86.0499 | 59.4285 |
| 2016 | 3 | 27 | 3 | 30 | 59 | 0.3 | 3.9 | 0.71 | 98.7 | 85.9843 | 57.769 |
| 2016 | 3 | 27 | 3 | 40 | 59 | 0.3 | 3.9 | 0.72 | 95.5 | 86.0499 | 58.6218 |
| 2016 | 3 | 27 | 3 | 50 | 59 | 0.3 | 3.9 | 0.7 | 99.2 | 86.0499 | 56.7395 |
| 2016 | 3 | 27 | 4 | 0 | 59 | 0.3 | 3.9 | 0.72 | 99.2 | 85.9843 | 58.3065 |
| 2016 | 3 | 27 | 4 | 10 | 59 | 0.3 | 3.9 | 0.73 | 98.7 | 85.9843 | 59.3813 |
| 2016 | 3 | 27 | 4 | 20 | 59 | 0.3 | 3.9 | 0.68 | 96.3 | 85.9843 | 55.6196 |
| 2016 | 3 | 27 | 4 | 30 | 59 | 0.3 | 3.9 | 0.71 | 98.2 | 86.0499 | 57.8152 |

Reinhackle (0356)

| Year | Month | Day | Hour | Minute | Second | CellBegin | CellEnd | Speed | Direction | Area | Flow |
|------|-------|-----|------|--------|--------|-----------|---------|-------|-----------|---------|---------|
| 2016 | 3 | 27 | 4 | 40 | 59 | 0.3 | 3.9 | 0.74 | 97.4 | 86.0499 | 59.9665 |
| 2016 | 3 | 27 | 4 | 50 | 59 | 0.3 | 3.9 | 0.73 | 100.9 | 85.9843 | 58.844 |
| 2016 | 3 | 27 | 5 | 0 | 59 | 0.3 | 3.9 | 0.74 | 96.4 | 85.9186 | 59.8711 |
| 2016 | 3 | 27 | 5 | 10 | 59 | 0.3 | 3.9 | 0.69 | 97.4 | 85.9843 | 55.8884 |
| 2016 | 3 | 27 | 5 | 20 | 59 | 0.3 | 3.9 | 0.66 | 97.4 | 85.9843 | 54.0075 |
| 2016 | 3 | 27 | 5 | 30 | 59 | 0.3 | 3.9 | 0.66 | 96 | 85.9843 | 53.7389 |
| 2016 | 3 | 27 | 5 | 40 | 59 | 0.3 | 3.9 | 0.65 | 95.5 | 85.9843 | 52.6641 |
| 2016 | 3 | 27 | 5 | 50 | 59 | 0.3 | 3.9 | 0.68 | 97.8 | 85.9843 | 54.8137 |
| 2016 | 3 | 27 | 6 | 0 | 59 | 0.3 | 3.9 | 0.69 | 97.7 | 85.9843 | 55.6198 |
| 2016 | 3 | 27 | 6 | 10 | 59 | 0.3 | 3.9 | 0.69 | 95.7 | 85.9843 | 56.4259 |
| 2016 | 3 | 27 | 6 | 20 | 59 | 0.3 | 3.9 | 0.68 | 96.4 | 85.9843 | 55.0824 |
| 2016 | 3 | 27 | 6 | 30 | 59 | 0.3 | 3.9 | 0.66 | 96.6 | 85.9843 | 53.739 |
| 2016 | 3 | 27 | 6 | 40 | 59 | 0.3 | 3.9 | 0.65 | 96.4 | 85.9843 | 52.6642 |
| 2016 | 3 | 27 | 6 | 50 | 59 | 0.3 | 3.9 | 0.67 | 95.9 | 85.9843 | 54.8138 |
| 2016 | 3 | 27 | 7 | 0 | 59 | 0.3 | 3.9 | 0.63 | 96.8 | 85.9843 | 51.5894 |
| 2016 | 3 | 27 | 7 | 10 | 59 | 0.3 | 3.9 | 0.66 | 95.5 | 85.9843 | 53.4703 |
| 2016 | 3 | 27 | 7 | 20 | 59 | 0.3 | 3.9 | 0.65 | 97.3 | 85.9843 | 52.3955 |
| 2016 | 3 | 27 | 7 | 30 | 59 | 0.3 | 3.9 | 0.69 | 95.2 | 85.9843 | 55.8886 |
| 2016 | 3 | 27 | 7 | 40 | 59 | 0.3 | 3.9 | 0.69 | 97.1 | 85.9843 | 55.8886 |
| 2016 | 3 | 27 | 7 | 50 | 59 | 0.3 | 3.9 | 0.63 | 95.9 | 85.9843 | 51.5894 |
| 2016 | 3 | 27 | 8 | 0 | 59 | 0.3 | 3.9 | 0.66 | 96.8 | 85.9843 | 54.0076 |
| 2016 | 3 | 27 | 8 | 10 | 59 | 0.3 | 3.9 | 0.63 | 95.4 | 85.9843 | 51.5894 |
| 2016 | 3 | 27 | 8 | 20 | 59 | 0.3 | 3.9 | 0.64 | 96.4 | 85.9843 | 52.3955 |
| 2016 | 3 | 27 | 8 | 30 | 59 | 0.3 | 3.9 | 0.61 | 96.8 | 86.0499 | 49.7481 |
| 2016 | 3 | 27 | 8 | 40 | 59 | 0.3 | 3.9 | 0.68 | 96.9 | 86.0499 | 55.3951 |
| 2016 | 3 | 27 | 8 | 50 | 59 | 0.3 | 3.9 | 0.66 | 98 | 86.0499 | 53.5127 |
| 2016 | 3 | 27 | 9 | 0 | 59 | 0.3 | 3.9 | 0.65 | 96.4 | 86.0499 | 52.9749 |
| 2016 | 3 | 27 | 9 | 10 | 59 | 0.3 | 3.9 | 0.69 | 97.1 | 86.0499 | 56.4708 |
| 2016 | 3 | 27 | 9 | 20 | 59 | 0.3 | 3.9 | 0.64 | 97.6 | 86.0499 | 52.1682 |
| 2016 | 3 | 27 | 9 | 30 | 59 | 0.3 | 3.9 | 0.65 | 94.9 | 86.0499 | 52.9749 |
| 2016 | 3 | 27 | 9 | 40 | 59 | 0.3 | 3.9 | 0.65 | 96.4 | 86.0499 | 52.9748 |
| 2016 | 3 | 27 | 9 | 50 | 59 | 0.3 | 3.9 | 0.69 | 96 | 86.0499 | 55.9328 |
| 2016 | 3 | 27 | 10 | 0 | 59 | 0.3 | 3.9 | 0.69 | 98.4 | 86.0499 | 56.2017 |
| 2016 | 3 | 27 | 10 | 10 | 59 | 0.3 | 3.9 | 0.69 | 98.4 | 86.0499 | 56.2015 |
| 2016 | 3 | 27 | 10 | 20 | 59 | 0.3 | 3.9 | 0.66 | 100.6 | 86.1155 | 53.2859 |
| 2016 | 3 | 27 | 10 | 30 | 59 | 0.3 | 3.9 | 0.67 | 98.1 | 86.1155 | 54.6314 |
| 2016 | 3 | 27 | 10 | 40 | 59 | 0.3 | 3.9 | 0.67 | 99.9 | 86.1155 | 54.0931 |
| 2016 | 3 | 27 | 10 | 50 | 59 | 0.3 | 3.9 | 0.68 | 97.8 | 86.1155 | 54.9004 |
| 2016 | 3 | 27 | 11 | 0 | 59 | 0.3 | 3.9 | 0.67 | 99.3 | 86.1811 | 54.4054 |
| 2016 | 3 | 27 | 11 | 10 | 59 | 0.3 | 3.9 | 0.63 | 100.5 | 86.1155 | 50.8636 |
| 2016 | 3 | 27 | 11 | 20 | 59 | 0.3 | 3.9 | 0.69 | 99 | 86.1155 | 56.2459 |
| 2016 | 3 | 27 | 11 | 30 | 59 | 0.3 | 3.9 | 0.67 | 100.1 | 86.1155 | 54.3621 |
| 2016 | 3 | 27 | 11 | 40 | 59 | 0.3 | 3.9 | 0.69 | 99.6 | 86.1811 | 55.4826 |
| 2016 | 3 | 27 | 11 | 50 | 59 | 0.3 | 3.9 | 0.66 | 97.5 | 86.1155 | 53.2855 |
| 2016 | 3 | 27 | 12 | 0 | 59 | 0.3 | 3.9 | 0.67 | 97.3 | 86.1811 | 54.6745 |
| 2016 | 3 | 27 | 12 | 10 | 59 | 0.3 | 3.9 | 0.64 | 98.2 | 86.1155 | 52.209 |

Reinhackle (0356)

| Year | Month | Day | Hour | Minute | Second | CellBegin | CellEnd | Speed | Direction | Area | Flow |
|------|-------|-----|------|--------|--------|-----------|---------|-------|-----------|---------|---------|
| 2016 | 3 | 27 | 12 | 20 | 59 | 0.3 | 3.9 | 0.66 | 98.3 | 86.1155 | 53.2854 |
| 2016 | 3 | 27 | 12 | 30 | 59 | 0.3 | 3.9 | 0.63 | 96.5 | 86.1155 | 51.6707 |
| 2016 | 3 | 27 | 12 | 40 | 59 | 0.3 | 3.9 | 0.64 | 97.7 | 86.1155 | 51.9398 |
| 2016 | 3 | 27 | 12 | 50 | 59 | 0.3 | 3.9 | 0.63 | 99.2 | 86.0499 | 51.3607 |
| 2016 | 3 | 27 | 13 | 0 | 59 | 0.3 | 3.9 | 0.65 | 97.2 | 86.1155 | 53.2854 |
| 2016 | 3 | 27 | 13 | 10 | 59 | 0.3 | 3.9 | 0.63 | 99.3 | 86.0499 | 50.8228 |
| 2016 | 3 | 27 | 13 | 20 | 59 | 0.3 | 3.9 | 0.66 | 98.6 | 86.0499 | 53.5118 |
| 2016 | 3 | 27 | 13 | 30 | 59 | 0.3 | 3.9 | 0.59 | 96.3 | 86.0499 | 48.4027 |
| 2016 | 3 | 27 | 13 | 40 | 59 | 0.3 | 3.9 | 0.65 | 97.2 | 86.0499 | 53.2429 |
| 2016 | 3 | 27 | 13 | 50 | 59 | 0.3 | 3.9 | 0.67 | 98.2 | 86.0499 | 54.3185 |
| 2016 | 3 | 27 | 14 | 0 | 59 | 0.3 | 3.9 | 0.64 | 97.3 | 86.0499 | 52.1673 |
| 2016 | 3 | 27 | 14 | 10 | 59 | 0.3 | 3.9 | 0.62 | 98 | 85.9843 | 49.9762 |
| 2016 | 3 | 27 | 14 | 20 | 59 | 0.3 | 3.9 | 0.66 | 97.4 | 86.0499 | 54.0495 |
| 2016 | 3 | 27 | 14 | 30 | 59 | 0.3 | 3.9 | 0.64 | 96.5 | 86.0499 | 52.1672 |
| 2016 | 3 | 27 | 14 | 40 | 59 | 0.3 | 3.9 | 0.62 | 95.4 | 85.9843 | 50.7822 |
| 2016 | 3 | 27 | 14 | 50 | 59 | 0.3 | 3.9 | 0.61 | 94.6 | 86.0499 | 50.0159 |
| 2016 | 3 | 27 | 15 | 0 | 59 | 0.3 | 3.9 | 0.62 | 95.5 | 85.9843 | 50.2448 |
| 2016 | 3 | 27 | 15 | 10 | 59 | 0.3 | 3.9 | 0.62 | 100.1 | 85.9843 | 49.7074 |
| 2016 | 3 | 27 | 15 | 20 | 59 | 0.3 | 3.9 | 0.62 | 97 | 85.9843 | 50.5135 |
| 2016 | 3 | 27 | 15 | 30 | 59 | 0.3 | 3.9 | 0.67 | 97.9 | 85.9843 | 54.5438 |
| 2016 | 3 | 27 | 15 | 40 | 59 | 0.3 | 3.9 | 0.62 | 98 | 85.9843 | 49.9761 |
| 2016 | 3 | 27 | 15 | 50 | 59 | 0.3 | 3.9 | 0.65 | 100.2 | 85.9843 | 52.3942 |
| 2016 | 3 | 27 | 16 | 0 | 59 | 0.3 | 3.9 | 0.65 | 95.5 | 85.9843 | 52.9316 |
| 2016 | 3 | 27 | 16 | 10 | 59 | 0.3 | 3.9 | 0.69 | 97.1 | 85.9186 | 56.1111 |
| 2016 | 3 | 27 | 16 | 20 | 59 | 0.3 | 3.9 | 0.65 | 99.3 | 85.9843 | 52.3942 |
| 2016 | 3 | 27 | 16 | 30 | 59 | 0.3 | 3.9 | 0.66 | 99.5 | 85.9186 | 53.1579 |
| 2016 | 3 | 27 | 16 | 40 | 59 | 0.3 | 3.9 | 0.69 | 98.8 | 85.9186 | 55.5742 |
| 2016 | 3 | 27 | 16 | 50 | 59 | 0.3 | 3.9 | 0.71 | 97.8 | 85.9843 | 57.2306 |
| 2016 | 3 | 27 | 17 | 0 | 59 | 0.3 | 3.9 | 0.64 | 97.1 | 85.9186 | 52.084 |
| 2016 | 3 | 27 | 17 | 10 | 59 | 0.3 | 3.9 | 0.69 | 96.8 | 85.9843 | 56.1558 |
| 2016 | 3 | 27 | 17 | 20 | 59 | 0.3 | 3.9 | 0.66 | 99.1 | 85.9186 | 53.4264 |
| 2016 | 3 | 27 | 17 | 30 | 59 | 0.3 | 3.9 | 0.68 | 99.4 | 85.9843 | 55.0811 |
| 2016 | 3 | 27 | 17 | 40 | 59 | 0.3 | 3.9 | 0.7 | 97.6 | 85.9843 | 56.6932 |
| 2016 | 3 | 27 | 17 | 50 | 59 | 0.3 | 3.9 | 0.71 | 99.3 | 85.9843 | 57.2306 |
| 2016 | 3 | 27 | 18 | 0 | 59 | 0.3 | 3.9 | 0.69 | 99.6 | 85.9843 | 55.6184 |
| 2016 | 3 | 27 | 18 | 10 | 59 | 0.3 | 3.9 | 0.69 | 98.2 | 85.9186 | 55.8426 |
| 2016 | 3 | 27 | 18 | 20 | 59 | 0.3 | 3.9 | 0.69 | 99 | 85.9186 | 55.8426 |
| 2016 | 3 | 27 | 18 | 30 | 59 | 0.3 | 3.9 | 0.7 | 98.9 | 85.9186 | 56.648 |
| 2016 | 3 | 27 | 18 | 40 | 59 | 0.3 | 3.9 | 0.7 | 97.8 | 85.853 | 56.8711 |
| 2016 | 3 | 27 | 18 | 50 | 59 | 0.3 | 3.9 | 0.68 | 95.8 | 85.853 | 54.9933 |
| 2016 | 3 | 27 | 19 | 0 | 59 | 0.3 | 3.9 | 0.7 | 99.5 | 85.853 | 56.0663 |
| 2016 | 3 | 27 | 19 | 10 | 59 | 0.3 | 3.9 | 0.68 | 98.6 | 85.853 | 54.7251 |
| 2016 | 3 | 27 | 19 | 20 | 59 | 0.3 | 3.9 | 0.65 | 96.4 | 85.853 | 52.579 |
| 2016 | 3 | 27 | 19 | 30 | 59 | 0.3 | 3.9 | 0.71 | 98 | 85.853 | 57.1394 |
| 2016 | 3 | 27 | 19 | 40 | 59 | 0.3 | 3.9 | 0.69 | 97.7 | 85.853 | 55.7981 |
| 2016 | 3 | 27 | 19 | 50 | 59 | 0.3 | 3.9 | 0.7 | 95.1 | 85.853 | 57.1394 |

Reinhackle (0356)

| Year | Month | Day | Hour | Minute | Second | CellBegin | CellEnd | Speed | Direction | Area | Flow |
|------|-------|-----|------|--------|--------|-----------|---------|-------|-----------|---------|---------|
| 2016 | 3 | 27 | 20 | 0 | 59 | 0.3 | 3.9 | 0.72 | 98.6 | 85.7874 | 58.166 |
| 2016 | 3 | 27 | 20 | 10 | 59 | 0.3 | 3.9 | 0.68 | 99.1 | 85.853 | 55.2616 |
| 2016 | 3 | 27 | 20 | 20 | 59 | 0.3 | 3.9 | 0.71 | 96.9 | 85.853 | 57.9442 |
| 2016 | 3 | 27 | 20 | 30 | 59 | 0.3 | 3.9 | 0.73 | 96.2 | 85.853 | 59.0172 |
| 2016 | 3 | 27 | 20 | 40 | 59 | 0.3 | 3.9 | 0.67 | 97.6 | 85.7874 | 54.1453 |
| 2016 | 3 | 27 | 20 | 50 | 59 | 0.3 | 3.9 | 0.69 | 99.6 | 85.7874 | 55.7536 |
| 2016 | 3 | 27 | 21 | 0 | 59 | 0.3 | 3.9 | 0.66 | 96.5 | 85.7874 | 53.8773 |
| 2016 | 3 | 27 | 21 | 10 | 59 | 0.3 | 3.9 | 0.66 | 97.2 | 85.7874 | 53.3412 |
| 2016 | 3 | 27 | 21 | 20 | 59 | 0.3 | 3.9 | 0.73 | 98 | 85.853 | 59.0173 |
| 2016 | 3 | 27 | 21 | 30 | 59 | 0.3 | 3.9 | 0.69 | 96.8 | 85.853 | 56.0664 |
| 2016 | 3 | 27 | 21 | 40 | 59 | 0.3 | 3.9 | 0.69 | 96 | 85.853 | 55.7982 |
| 2016 | 3 | 27 | 21 | 50 | 59 | 0.3 | 3.9 | 0.67 | 97.3 | 85.853 | 54.1886 |
| 2016 | 3 | 27 | 22 | 0 | 59 | 0.3 | 3.9 | 0.68 | 97.2 | 85.853 | 55.2617 |
| 2016 | 3 | 27 | 22 | 10 | 59 | 0.3 | 3.9 | 0.7 | 98.4 | 85.853 | 56.603 |
| 2016 | 3 | 27 | 22 | 20 | 59 | 0.3 | 3.9 | 0.69 | 96.3 | 85.9186 | 56.1112 |
| 2016 | 3 | 27 | 22 | 30 | 59 | 0.3 | 3.9 | 0.76 | 98 | 85.9186 | 61.2122 |
| 2016 | 3 | 27 | 22 | 40 | 59 | 0.3 | 3.9 | 0.69 | 96 | 85.9843 | 55.8873 |
| 2016 | 3 | 27 | 22 | 50 | 59 | 0.3 | 3.9 | 0.69 | 97.6 | 85.9843 | 56.156 |
| 2016 | 3 | 27 | 23 | 0 | 59 | 0.3 | 3.9 | 0.7 | 97.2 | 86.0499 | 57.2763 |
| 2016 | 3 | 27 | 23 | 10 | 59 | 0.3 | 3.9 | 0.64 | 97.9 | 85.9843 | 52.1256 |
| 2016 | 3 | 27 | 23 | 20 | 59 | 0.3 | 3.9 | 0.72 | 95.8 | 86.0499 | 58.3519 |
| 2016 | 3 | 27 | 23 | 30 | 59 | 0.3 | 3.9 | 0.68 | 98.3 | 86.0499 | 55.394 |
| 2016 | 3 | 27 | 23 | 40 | 59 | 0.3 | 3.9 | 0.69 | 96 | 86.0499 | 55.9319 |
| 2016 | 3 | 27 | 23 | 50 | 59 | 0.3 | 3.9 | 0.72 | 97.9 | 86.0499 | 58.0831 |
| 2016 | 3 | 28 | 0 | 0 | 59 | 0.3 | 3.9 | 0.7 | 97 | 86.0499 | 57.0075 |
| 2016 | 3 | 28 | 0 | 10 | 59 | 0.3 | 3.9 | 0.67 | 96.8 | 86.0499 | 54.3185 |
| 2016 | 3 | 28 | 0 | 20 | 59 | 0.3 | 3.9 | 0.67 | 97.3 | 86.1155 | 54.3617 |
| 2016 | 3 | 28 | 0 | 30 | 59 | 0.3 | 3.9 | 0.66 | 96.3 | 86.1155 | 53.8235 |
| 2016 | 3 | 28 | 0 | 40 | 59 | 0.3 | 3.9 | 0.66 | 96 | 86.1155 | 53.8235 |
| 2016 | 3 | 28 | 0 | 50 | 59 | 0.3 | 3.9 | 0.69 | 97.7 | 86.1155 | 55.9765 |
| 2016 | 3 | 28 | 1 | 0 | 59 | 0.3 | 3.9 | 0.68 | 96.9 | 86.1155 | 55.7074 |
| 2016 | 3 | 28 | 1 | 10 | 59 | 0.3 | 3.9 | 0.71 | 96.9 | 86.1155 | 57.5912 |
| 2016 | 3 | 28 | 1 | 20 | 59 | 0.3 | 3.9 | 0.72 | 100 | 86.1155 | 58.1295 |
| 2016 | 3 | 28 | 1 | 30 | 59 | 0.3 | 3.9 | 0.68 | 96.1 | 86.1155 | 55.7074 |
| 2016 | 3 | 28 | 1 | 40 | 59 | 0.3 | 3.9 | 0.67 | 96.4 | 86.1155 | 54.9001 |
| 2016 | 3 | 28 | 1 | 50 | 59 | 0.3 | 3.9 | 0.69 | 98.2 | 86.1155 | 56.2457 |
| 2016 | 3 | 28 | 2 | 0 | 59 | 0.3 | 3.9 | 0.65 | 97.3 | 86.1811 | 52.7891 |
| 2016 | 3 | 28 | 2 | 10 | 59 | 0.3 | 3.9 | 0.69 | 98 | 86.1811 | 55.7518 |
| 2016 | 3 | 28 | 2 | 20 | 59 | 0.3 | 3.9 | 0.73 | 95.7 | 86.1811 | 59.2531 |
| 2016 | 3 | 28 | 2 | 30 | 59 | 0.3 | 3.9 | 0.69 | 100.1 | 86.1811 | 56.0212 |
| 2016 | 3 | 28 | 2 | 40 | 59 | 0.3 | 3.9 | 0.74 | 99.7 | 86.1811 | 59.7919 |
| 2016 | 3 | 28 | 2 | 50 | 59 | 0.3 | 3.9 | 0.73 | 98.6 | 86.1811 | 58.9839 |
| 2016 | 3 | 28 | 3 | 0 | 59 | 0.3 | 3.9 | 0.69 | 96.3 | 86.1811 | 56.2906 |
| 2016 | 3 | 28 | 3 | 10 | 59 | 0.3 | 3.9 | 0.71 | 99.9 | 86.1811 | 57.3679 |
| 2016 | 3 | 28 | 3 | 20 | 59 | 0.3 | 3.9 | 0.7 | 95.6 | 86.1811 | 57.368 |
| 2016 | 3 | 28 | 3 | 30 | 59 | 0.3 | 3.9 | 0.69 | 97.1 | 86.1811 | 56.2906 |

Reinhackle (0356)

| Year | Month | Day | Hour | Minute | Second | CellBegin | CellEnd | Speed | Direction | Area | Flow |
|------|-------|-----|------|--------|--------|-----------|---------|-------|-----------|---------|---------|
| 2016 | 3 | 28 | 3 | 40 | 59 | 0.3 | 3.9 | 0.7 | 98.8 | 86.1811 | 57.0987 |
| 2016 | 3 | 28 | 3 | 50 | 59 | 0.3 | 3.9 | 0.66 | 98.3 | 86.1811 | 53.328 |
| 2016 | 3 | 28 | 4 | 0 | 59 | 0.3 | 3.9 | 0.68 | 98.4 | 86.1811 | 54.9441 |
| 2016 | 3 | 28 | 4 | 10 | 59 | 0.3 | 3.9 | 0.68 | 99.7 | 86.1811 | 55.2134 |
| 2016 | 3 | 28 | 4 | 20 | 59 | 0.3 | 3.9 | 0.73 | 97.2 | 86.1811 | 59.7921 |
| 2016 | 3 | 28 | 4 | 30 | 59 | 0.3 | 3.9 | 0.68 | 99.4 | 86.1811 | 55.4828 |
| 2016 | 3 | 28 | 4 | 40 | 59 | 0.3 | 3.9 | 0.71 | 96.9 | 86.1811 | 57.6375 |
| 2016 | 3 | 28 | 4 | 50 | 59 | 0.3 | 3.9 | 0.69 | 97.6 | 86.1811 | 56.2908 |
| 2016 | 3 | 28 | 5 | 0 | 59 | 0.3 | 3.9 | 0.71 | 98.5 | 86.1811 | 57.6375 |
| 2016 | 3 | 28 | 5 | 10 | 59 | 0.3 | 3.9 | 0.7 | 96.7 | 86.2467 | 57.1442 |
| 2016 | 3 | 28 | 5 | 20 | 59 | 0.3 | 3.9 | 0.67 | 97.3 | 86.1811 | 54.4055 |
| 2016 | 3 | 28 | 5 | 30 | 59 | 0.3 | 3.9 | 0.65 | 98.4 | 86.2467 | 52.8315 |
| 2016 | 3 | 28 | 5 | 40 | 59 | 0.3 | 3.9 | 0.69 | 96.6 | 86.2467 | 56.0661 |
| 2016 | 3 | 28 | 5 | 50 | 59 | 0.3 | 3.9 | 0.69 | 97.1 | 86.2467 | 56.6052 |
| 2016 | 3 | 28 | 6 | 0 | 59 | 0.3 | 3.9 | 0.69 | 96.8 | 86.2467 | 56.6052 |
| 2016 | 3 | 28 | 6 | 10 | 59 | 0.3 | 3.9 | 0.7 | 98.4 | 86.2467 | 56.6053 |
| 2016 | 3 | 28 | 6 | 20 | 59 | 0.3 | 3.9 | 0.69 | 98.7 | 86.2467 | 56.0662 |
| 2016 | 3 | 28 | 6 | 30 | 59 | 0.3 | 3.9 | 0.66 | 95.4 | 86.2467 | 54.1793 |
| 2016 | 3 | 28 | 6 | 40 | 59 | 0.3 | 3.9 | 0.66 | 95.4 | 86.2467 | 53.9098 |
| 2016 | 3 | 28 | 6 | 50 | 59 | 0.3 | 3.9 | 0.71 | 94.8 | 86.2467 | 57.953 |
| 2016 | 3 | 28 | 7 | 0 | 59 | 0.3 | 3.9 | 0.69 | 96.8 | 86.2467 | 56.3358 |
| 2016 | 3 | 28 | 7 | 10 | 59 | 0.3 | 3.9 | 0.66 | 97.5 | 86.2467 | 53.3707 |
| 2016 | 3 | 28 | 7 | 20 | 59 | 0.3 | 3.9 | 0.68 | 99.5 | 86.3123 | 54.7619 |
| 2016 | 3 | 28 | 7 | 30 | 59 | 0.3 | 3.9 | 0.68 | 97.8 | 86.3123 | 55.0317 |
| 2016 | 3 | 28 | 7 | 40 | 59 | 0.3 | 3.9 | 0.67 | 97.3 | 86.3123 | 54.7619 |
| 2016 | 3 | 28 | 7 | 50 | 59 | 0.3 | 3.9 | 0.65 | 97.2 | 86.3123 | 53.1433 |
| 2016 | 3 | 28 | 8 | 0 | 59 | 0.3 | 3.9 | 0.7 | 94.6 | 86.3123 | 57.1897 |
| 2016 | 3 | 28 | 8 | 10 | 59 | 0.3 | 3.9 | 0.71 | 97.4 | 86.3123 | 57.9989 |
| 2016 | 3 | 28 | 8 | 20 | 59 | 0.3 | 3.9 | 0.67 | 99.9 | 86.3123 | 53.9525 |
| 2016 | 3 | 28 | 8 | 30 | 59 | 0.3 | 3.9 | 0.66 | 98.9 | 86.3123 | 53.6827 |
| 2016 | 3 | 28 | 8 | 40 | 59 | 0.3 | 3.9 | 0.7 | 97.2 | 86.3123 | 57.4593 |
| 2016 | 3 | 28 | 8 | 50 | 59 | 0.3 | 3.9 | 0.68 | 97.2 | 86.3123 | 55.8407 |
| 2016 | 3 | 28 | 9 | 0 | 59 | 0.3 | 3.9 | 0.66 | 96 | 86.3123 | 54.2221 |
| 2016 | 3 | 28 | 9 | 10 | 59 | 0.3 | 3.9 | 0.72 | 98.9 | 86.378 | 58.5847 |
| 2016 | 3 | 28 | 9 | 20 | 59 | 0.3 | 3.9 | 0.7 | 97.6 | 86.378 | 56.6948 |
| 2016 | 3 | 28 | 9 | 30 | 59 | 0.3 | 3.9 | 0.69 | 95.8 | 86.3123 | 56.1103 |
| 2016 | 3 | 28 | 9 | 40 | 59 | 0.3 | 3.9 | 0.67 | 98.7 | 86.378 | 54.535 |
| 2016 | 3 | 28 | 9 | 50 | 59 | 0.3 | 3.9 | 0.68 | 99.8 | 86.4436 | 54.8484 |
| 2016 | 3 | 28 | 10 | 0 | 59 | 0.3 | 3.9 | 0.67 | 100.7 | 86.3123 | 54.2219 |
| 2016 | 3 | 28 | 10 | 10 | 59 | 0.3 | 3.9 | 0.69 | 97.1 | 86.378 | 56.1548 |
| 2016 | 3 | 28 | 10 | 20 | 59 | 0.3 | 3.9 | 0.69 | 97.1 | 86.378 | 56.1547 |
| 2016 | 3 | 28 | 10 | 30 | 59 | 0.3 | 3.9 | 0.71 | 98.2 | 86.4436 | 58.0905 |
| 2016 | 3 | 28 | 10 | 40 | 59 | 0.3 | 3.9 | 0.69 | 98 | 86.378 | 55.8847 |
| 2016 | 3 | 28 | 10 | 50 | 59 | 0.3 | 3.9 | 0.68 | 100.8 | 86.378 | 55.0747 |
| 2016 | 3 | 28 | 11 | 0 | 59 | 0.3 | 3.9 | 0.69 | 97.7 | 86.4436 | 55.9289 |
| 2016 | 3 | 28 | 11 | 10 | 59 | 0.3 | 3.9 | 0.72 | 99.2 | 86.4436 | 58.6308 |

Reinhackle (0356)

| Year | Month | Day | Hour | Minute | Second | CellBegin | CellEnd | Speed | Direction | Area | Flow |
|------|-------|-----|------|--------|--------|-----------|---------|-------|-----------|---------|---------|
| 2016 | 3 | 28 | 11 | 20 | 59 | 0.3 | 3.9 | 0.72 | 94.7 | 86.378 | 58.8543 |
| 2016 | 3 | 28 | 11 | 30 | 59 | 0.3 | 3.9 | 0.7 | 98.1 | 86.378 | 57.2344 |
| 2016 | 3 | 28 | 11 | 40 | 59 | 0.3 | 3.9 | 0.7 | 97.3 | 86.4436 | 57.2797 |
| 2016 | 3 | 28 | 11 | 50 | 59 | 0.3 | 3.9 | 0.7 | 97 | 86.4436 | 57.2797 |
| 2016 | 3 | 28 | 12 | 0 | 59 | 0.3 | 3.9 | 0.7 | 99.4 | 86.378 | 57.2343 |
| 2016 | 3 | 28 | 12 | 10 | 59 | 0.3 | 3.9 | 0.7 | 98.6 | 86.4436 | 57.2797 |
| 2016 | 3 | 28 | 12 | 20 | 59 | 0.3 | 3.9 | 0.69 | 97.6 | 86.378 | 56.4244 |
| 2016 | 3 | 28 | 12 | 30 | 59 | 0.3 | 3.9 | 0.72 | 96.3 | 86.378 | 58.8541 |
| 2016 | 3 | 28 | 12 | 40 | 59 | 0.3 | 3.9 | 0.68 | 99.7 | 86.378 | 55.0745 |
| 2016 | 3 | 28 | 12 | 50 | 59 | 0.3 | 3.9 | 0.71 | 99.9 | 86.378 | 57.5042 |
| 2016 | 3 | 28 | 13 | 0 | 59 | 0.3 | 3.9 | 0.66 | 97.4 | 86.378 | 53.7246 |
| 2016 | 3 | 28 | 13 | 10 | 59 | 0.3 | 3.9 | 0.68 | 98.6 | 86.378 | 55.6144 |
| 2016 | 3 | 28 | 13 | 20 | 59 | 0.3 | 3.9 | 0.73 | 95.7 | 86.378 | 59.3939 |
| 2016 | 3 | 28 | 13 | 30 | 59 | 0.3 | 3.9 | 0.69 | 97.4 | 86.378 | 56.1543 |
| 2016 | 3 | 28 | 13 | 40 | 59 | 0.3 | 3.9 | 0.67 | 97 | 86.378 | 54.8044 |
| 2016 | 3 | 28 | 13 | 50 | 59 | 0.3 | 3.9 | 0.69 | 96 | 86.378 | 56.1542 |
| 2016 | 3 | 28 | 14 | 0 | 59 | 0.3 | 3.9 | 0.7 | 96.5 | 86.378 | 57.2341 |
| 2016 | 3 | 28 | 14 | 10 | 59 | 0.3 | 3.9 | 0.66 | 98.8 | 86.378 | 53.9944 |
| 2016 | 3 | 28 | 14 | 20 | 59 | 0.3 | 3.9 | 0.7 | 96.2 | 86.378 | 56.9641 |
| 2016 | 3 | 28 | 14 | 30 | 59 | 0.3 | 3.9 | 0.68 | 97.5 | 86.378 | 55.6143 |
| 2016 | 3 | 28 | 14 | 40 | 59 | 0.3 | 3.9 | 0.68 | 100.6 | 86.378 | 54.8043 |
| 2016 | 3 | 28 | 14 | 50 | 59 | 0.3 | 3.9 | 0.68 | 95 | 86.378 | 55.6142 |
| 2016 | 3 | 28 | 15 | 0 | 59 | 0.3 | 3.9 | 0.68 | 97.5 | 86.3123 | 55.0306 |
| 2016 | 3 | 28 | 15 | 10 | 59 | 0.3 | 3.9 | 0.68 | 97.2 | 86.378 | 55.8842 |
| 2016 | 3 | 28 | 15 | 20 | 59 | 0.3 | 3.9 | 0.69 | 96 | 86.3123 | 56.1097 |
| 2016 | 3 | 28 | 15 | 30 | 59 | 0.3 | 3.9 | 0.65 | 97.3 | 86.378 | 52.9145 |
| 2016 | 3 | 28 | 15 | 40 | 59 | 0.3 | 3.9 | 0.67 | 97 | 86.3123 | 55.0306 |
| 2016 | 3 | 28 | 15 | 50 | 59 | 0.3 | 3.9 | 0.68 | 96.9 | 86.3123 | 55.5702 |
| 2016 | 3 | 28 | 16 | 0 | 59 | 0.3 | 3.9 | 0.68 | 96.9 | 86.3123 | 55.5702 |
| 2016 | 3 | 28 | 16 | 10 | 59 | 0.3 | 3.9 | 0.71 | 96.6 | 86.2467 | 58.2215 |
| 2016 | 3 | 28 | 16 | 20 | 59 | 0.3 | 3.9 | 0.7 | 94.9 | 86.2467 | 57.1434 |
| 2016 | 3 | 28 | 16 | 30 | 59 | 0.3 | 3.9 | 0.69 | 97.1 | 86.2467 | 56.3347 |
| 2016 | 3 | 28 | 16 | 40 | 59 | 0.3 | 3.9 | 0.71 | 98.5 | 86.2467 | 57.4129 |
| 2016 | 3 | 28 | 16 | 50 | 59 | 0.3 | 3.9 | 0.73 | 95.9 | 86.3123 | 59.6166 |
| 2016 | 3 | 28 | 17 | 0 | 59 | 0.3 | 3.9 | 0.69 | 97.4 | 86.2467 | 56.0652 |
| 2016 | 3 | 28 | 17 | 10 | 59 | 0.3 | 3.9 | 0.72 | 95.8 | 86.2467 | 58.7607 |
| 2016 | 3 | 28 | 17 | 20 | 59 | 0.3 | 3.9 | 0.69 | 97.6 | 86.2467 | 56.3348 |
| 2016 | 3 | 28 | 17 | 30 | 59 | 0.3 | 3.9 | 0.72 | 97.6 | 86.2467 | 58.2216 |
| 2016 | 3 | 28 | 17 | 40 | 59 | 0.3 | 3.9 | 0.68 | 99.1 | 86.2467 | 55.5262 |
| 2016 | 3 | 28 | 17 | 50 | 59 | 0.3 | 3.9 | 0.71 | 98.3 | 86.2467 | 57.413 |
| 2016 | 3 | 28 | 18 | 0 | 59 | 0.3 | 3.9 | 0.72 | 97.4 | 86.2467 | 58.4912 |
| 2016 | 3 | 28 | 18 | 10 | 59 | 0.3 | 3.9 | 0.69 | 98.2 | 86.2467 | 56.3348 |
| 2016 | 3 | 28 | 18 | 20 | 59 | 0.3 | 3.9 | 0.68 | 96.1 | 86.2467 | 55.5262 |
| 2016 | 3 | 28 | 18 | 30 | 59 | 0.3 | 3.9 | 0.7 | 99.8 | 86.2467 | 56.3348 |
| 2016 | 3 | 28 | 18 | 40 | 59 | 0.3 | 3.9 | 0.69 | 99 | 86.1811 | 56.2901 |
| 2016 | 3 | 28 | 18 | 50 | 59 | 0.3 | 3.9 | 0.69 | 98.7 | 86.0499 | 55.9318 |

Reinhackle (0356)

| Year | Month | Day | Hour | Minute | Second | CellBegin | CellEnd | Speed | Direction | Area | Flow |
|------|-------|-----|------|--------|--------|-----------|---------|-------|-----------|---------|---------|
| 2016 | 3 | 28 | 19 | 0 | 59 | 0.3 | 3.9 | 0.72 | 98.1 | 86.0499 | 58.3519 |
| 2016 | 3 | 28 | 19 | 10 | 59 | 0.3 | 3.9 | 0.73 | 98.1 | 86.0499 | 58.8897 |
| 2016 | 3 | 28 | 19 | 20 | 59 | 0.3 | 3.9 | 0.73 | 97.8 | 86.0499 | 58.8898 |
| 2016 | 3 | 28 | 19 | 30 | 59 | 0.3 | 3.9 | 0.7 | 96.7 | 86.0499 | 57.0075 |
| 2016 | 3 | 28 | 19 | 40 | 59 | 0.3 | 3.9 | 0.7 | 95.9 | 86.0499 | 57.0075 |
| 2016 | 3 | 28 | 19 | 50 | 59 | 0.3 | 3.9 | 0.68 | 97.2 | 86.0499 | 55.1252 |
| 2016 | 3 | 28 | 20 | 0 | 59 | 0.3 | 3.9 | 0.71 | 96.9 | 86.0499 | 57.5453 |
| 2016 | 3 | 28 | 20 | 10 | 59 | 0.3 | 3.9 | 0.73 | 95.9 | 86.0499 | 59.6966 |
| 2016 | 3 | 28 | 20 | 20 | 59 | 0.3 | 3.9 | 0.67 | 96.2 | 86.0499 | 54.5874 |
| 2016 | 3 | 28 | 20 | 30 | 59 | 0.3 | 3.9 | 0.72 | 96.6 | 86.0499 | 58.3521 |
| 2016 | 3 | 28 | 20 | 40 | 59 | 0.3 | 3.9 | 0.71 | 96.4 | 86.0499 | 57.8143 |
| 2016 | 3 | 28 | 20 | 50 | 59 | 0.3 | 3.9 | 0.74 | 98.2 | 86.0499 | 59.9656 |
| 2016 | 3 | 28 | 21 | 0 | 59 | 0.3 | 3.9 | 0.7 | 97 | 86.1155 | 56.7839 |
| 2016 | 3 | 28 | 21 | 10 | 59 | 0.3 | 3.9 | 0.67 | 97.9 | 86.1155 | 54.3618 |
| 2016 | 3 | 28 | 21 | 20 | 59 | 0.3 | 3.9 | 0.7 | 98.1 | 86.1155 | 56.7839 |
| 2016 | 3 | 28 | 21 | 30 | 59 | 0.3 | 3.9 | 0.67 | 96.5 | 86.1155 | 54.3619 |
| 2016 | 3 | 28 | 21 | 40 | 59 | 0.3 | 3.9 | 0.65 | 96.4 | 86.1155 | 52.7472 |
| 2016 | 3 | 28 | 21 | 50 | 59 | 0.3 | 3.9 | 0.7 | 98.6 | 86.1155 | 56.784 |
| 2016 | 3 | 28 | 22 | 0 | 59 | 0.3 | 3.9 | 0.71 | 95.3 | 86.1155 | 57.8605 |
| 2016 | 3 | 28 | 22 | 10 | 59 | 0.3 | 3.9 | 0.69 | 97.3 | 86.1155 | 56.5149 |
| 2016 | 3 | 28 | 22 | 20 | 59 | 0.3 | 3.9 | 0.67 | 98.1 | 86.1155 | 54.6311 |
| 2016 | 3 | 28 | 22 | 30 | 59 | 0.3 | 3.9 | 0.72 | 96.5 | 86.1155 | 58.937 |
| 2016 | 3 | 28 | 22 | 40 | 59 | 0.3 | 3.9 | 0.7 | 96.2 | 86.1155 | 57.0532 |
| 2016 | 3 | 28 | 22 | 50 | 59 | 0.3 | 3.9 | 0.71 | 95.1 | 86.0499 | 57.8146 |
| 2016 | 3 | 28 | 23 | 0 | 59 | 0.3 | 3.9 | 0.7 | 93.8 | 85.9843 | 57.2312 |
| 2016 | 3 | 28 | 23 | 10 | 59 | 0.3 | 3.9 | 0.71 | 97.4 | 86.0499 | 57.8147 |
| 2016 | 3 | 28 | 23 | 20 | 59 | 0.3 | 3.9 | 0.71 | 95.8 | 85.9843 | 57.7687 |
| 2016 | 3 | 28 | 23 | 30 | 59 | 0.3 | 3.9 | 0.69 | 97.7 | 86.0499 | 55.6635 |
| 2016 | 3 | 28 | 23 | 40 | 59 | 0.3 | 3.9 | 0.71 | 96.4 | 86.0499 | 57.5458 |
| 2016 | 3 | 28 | 23 | 50 | 59 | 0.3 | 3.9 | 0.7 | 98.9 | 86.0499 | 56.4702 |
| 2016 | 3 | 29 | 0 | 0 | 59 | 0.3 | 3.9 | 0.68 | 96.7 | 86.0499 | 55.1257 |
| 2016 | 3 | 29 | 0 | 10 | 59 | 0.3 | 3.9 | 0.68 | 97.2 | 86.0499 | 55.3947 |
| 2016 | 3 | 29 | 0 | 20 | 59 | 0.3 | 3.9 | 0.73 | 96.5 | 86.0499 | 59.1594 |
| 2016 | 3 | 29 | 0 | 30 | 59 | 0.3 | 3.9 | 0.69 | 96.6 | 86.0499 | 55.9325 |
| 2016 | 3 | 29 | 0 | 40 | 59 | 0.3 | 3.9 | 0.7 | 97.2 | 86.0499 | 57.2771 |
| 2016 | 3 | 29 | 0 | 50 | 59 | 0.3 | 3.9 | 0.69 | 97.1 | 86.1155 | 55.9771 |
| 2016 | 3 | 29 | 1 | 0 | 59 | 0.3 | 3.9 | 0.7 | 97.2 | 86.0499 | 57.2771 |
| 2016 | 3 | 29 | 1 | 10 | 59 | 0.3 | 3.9 | 0.7 | 97.5 | 86.0499 | 57.0082 |
| 2016 | 3 | 29 | 1 | 20 | 59 | 0.3 | 3.9 | 0.69 | 99.2 | 86.1155 | 56.2462 |
| 2016 | 3 | 29 | 1 | 30 | 59 | 0.3 | 3.9 | 0.7 | 98.9 | 86.0499 | 56.4704 |
| 2016 | 3 | 29 | 1 | 40 | 59 | 0.3 | 3.9 | 0.72 | 95.5 | 86.1155 | 58.9375 |
| 2016 | 3 | 29 | 1 | 50 | 59 | 0.3 | 3.9 | 0.69 | 98.2 | 86.1155 | 55.9772 |
| 2016 | 3 | 29 | 2 | 0 | 59 | 0.3 | 3.9 | 0.71 | 98.5 | 86.1155 | 57.5919 |
| 2016 | 3 | 29 | 2 | 10 | 59 | 0.3 | 3.9 | 0.68 | 99.2 | 86.1155 | 54.9007 |
| 2016 | 3 | 29 | 2 | 20 | 59 | 0.3 | 3.9 | 0.69 | 96.8 | 86.1155 | 56.5155 |
| 2016 | 3 | 29 | 2 | 30 | 59 | 0.3 | 3.9 | 0.67 | 97.3 | 86.1155 | 54.3625 |

Reinhackle (0356)

| Year | Month | Day | Hour | Minute | Second | CellBegin | CellEnd | Speed | Direction | Area | Flow |
|------|-------|-----|------|--------|--------|-----------|---------|-------|-----------|---------|---------|
| 2016 | 3 | 29 | 2 | 40 | 59 | 0.3 | 3.9 | 0.71 | 99 | 86.1155 | 57.8611 |
| 2016 | 3 | 29 | 2 | 50 | 59 | 0.3 | 3.9 | 0.71 | 99 | 86.1155 | 57.592 |
| 2016 | 3 | 29 | 3 | 0 | 59 | 0.3 | 3.9 | 0.71 | 99.3 | 86.1155 | 57.323 |
| 2016 | 3 | 29 | 3 | 10 | 59 | 0.3 | 3.9 | 0.71 | 97.4 | 86.1155 | 57.8612 |
| 2016 | 3 | 29 | 3 | 20 | 59 | 0.3 | 3.9 | 0.69 | 96 | 86.1155 | 56.2465 |
| 2016 | 3 | 29 | 3 | 30 | 59 | 0.3 | 3.9 | 0.69 | 99.6 | 86.1155 | 55.9774 |
| 2016 | 3 | 29 | 3 | 40 | 59 | 0.3 | 3.9 | 0.74 | 96.1 | 86.1155 | 60.5525 |
| 2016 | 3 | 29 | 3 | 50 | 59 | 0.3 | 3.9 | 0.7 | 98.6 | 86.1155 | 57.054 |
| 2016 | 3 | 29 | 4 | 0 | 59 | 0.3 | 3.9 | 0.72 | 97.6 | 86.1155 | 58.3996 |
| 2016 | 3 | 29 | 4 | 10 | 59 | 0.3 | 3.9 | 0.71 | 96.9 | 86.1155 | 57.8614 |
| 2016 | 3 | 29 | 4 | 20 | 59 | 0.3 | 3.9 | 0.69 | 96 | 86.1155 | 55.9775 |
| 2016 | 3 | 29 | 4 | 30 | 59 | 0.3 | 3.9 | 0.69 | 97.7 | 86.1155 | 55.9776 |
| 2016 | 3 | 29 | 4 | 40 | 59 | 0.3 | 3.9 | 0.7 | 95.9 | 86.1155 | 57.0541 |
| 2016 | 3 | 29 | 4 | 50 | 59 | 0.3 | 3.9 | 0.71 | 97.4 | 86.1155 | 58.1306 |
| 2016 | 3 | 29 | 5 | 0 | 59 | 0.3 | 3.9 | 0.72 | 97.9 | 86.1155 | 58.3997 |
| 2016 | 3 | 29 | 5 | 10 | 59 | 0.3 | 3.9 | 0.66 | 97.4 | 86.1155 | 54.0938 |
| 2016 | 3 | 29 | 5 | 20 | 59 | 0.3 | 3.9 | 0.7 | 97.6 | 86.1155 | 56.5159 |
| 2016 | 3 | 29 | 5 | 30 | 59 | 0.3 | 3.9 | 0.7 | 97.5 | 86.1155 | 57.3233 |
| 2016 | 3 | 29 | 5 | 40 | 59 | 0.3 | 3.9 | 0.68 | 97.5 | 86.1155 | 55.4395 |
| 2016 | 3 | 29 | 5 | 50 | 59 | 0.3 | 3.9 | 0.69 | 99 | 86.1155 | 55.9778 |
| 2016 | 3 | 29 | 6 | 0 | 59 | 0.3 | 3.9 | 0.74 | 99.5 | 86.1155 | 59.7455 |
| 2016 | 3 | 29 | 6 | 10 | 59 | 0.3 | 3.9 | 0.69 | 98.8 | 86.1811 | 55.753 |
| 2016 | 3 | 29 | 6 | 20 | 59 | 0.3 | 3.9 | 0.67 | 96.7 | 86.1811 | 54.945 |
| 2016 | 3 | 29 | 6 | 30 | 59 | 0.3 | 3.9 | 0.68 | 96.6 | 86.1811 | 55.4837 |
| 2016 | 3 | 29 | 6 | 40 | 59 | 0.3 | 3.9 | 0.7 | 96.2 | 86.1811 | 56.8304 |
| 2016 | 3 | 29 | 6 | 50 | 59 | 0.3 | 3.9 | 0.68 | 97 | 86.1155 | 55.1705 |
| 2016 | 3 | 29 | 7 | 0 | 59 | 0.3 | 3.9 | 0.64 | 98.8 | 86.1155 | 51.941 |
| 2016 | 3 | 29 | 7 | 10 | 59 | 0.3 | 3.9 | 0.65 | 97.5 | 86.1811 | 53.0597 |
| 2016 | 3 | 29 | 7 | 20 | 59 | 0.3 | 3.9 | 0.69 | 98 | 86.1155 | 55.7088 |
| 2016 | 3 | 29 | 7 | 30 | 59 | 0.3 | 3.9 | 0.69 | 96.8 | 86.1155 | 56.247 |
| 2016 | 3 | 29 | 7 | 40 | 59 | 0.3 | 3.9 | 0.67 | 98.7 | 86.1155 | 54.3632 |
| 2016 | 3 | 29 | 7 | 50 | 59 | 0.3 | 3.9 | 0.68 | 96.6 | 86.1155 | 55.4396 |
| 2016 | 3 | 29 | 8 | 0 | 59 | 0.3 | 3.9 | 0.71 | 96.4 | 86.1811 | 57.9078 |
| 2016 | 3 | 29 | 8 | 10 | 59 | 0.3 | 3.9 | 0.7 | 96.8 | 86.1811 | 56.8304 |
| 2016 | 3 | 29 | 8 | 20 | 59 | 0.3 | 3.9 | 0.71 | 94.5 | 86.1811 | 58.4464 |
| 2016 | 3 | 29 | 8 | 30 | 59 | 0.3 | 3.9 | 0.68 | 97.8 | 86.1811 | 55.2144 |
| 2016 | 3 | 29 | 8 | 40 | 59 | 0.3 | 3.9 | 0.7 | 95.4 | 86.1811 | 57.3691 |
| 2016 | 3 | 29 | 8 | 50 | 59 | 0.3 | 3.9 | 0.68 | 96.1 | 86.1811 | 55.4837 |
| 2016 | 3 | 29 | 9 | 0 | 59 | 0.3 | 3.9 | 0.7 | 98.4 | 86.1811 | 56.8303 |
| 2016 | 3 | 29 | 9 | 10 | 59 | 0.3 | 3.9 | 0.7 | 96.7 | 86.1811 | 57.369 |
| 2016 | 3 | 29 | 9 | 20 | 59 | 0.3 | 3.9 | 0.67 | 95.9 | 86.2467 | 54.7191 |
| 2016 | 3 | 29 | 9 | 30 | 59 | 0.3 | 3.9 | 0.69 | 96.9 | 86.1811 | 56.0223 |
| 2016 | 3 | 29 | 9 | 40 | 59 | 0.3 | 3.9 | 0.67 | 99.4 | 86.2467 | 53.9104 |
| 2016 | 3 | 29 | 9 | 50 | 59 | 0.3 | 3.9 | 0.7 | 98.9 | 86.2467 | 56.6059 |
| 2016 | 3 | 29 | 10 | 0 | 59 | 0.3 | 3.9 | 0.68 | 99.8 | 86.2467 | 54.719 |
| 2016 | 3 | 29 | 10 | 10 | 59 | 0.3 | 3.9 | 0.69 | 97.7 | 86.3123 | 56.1112 |

Reinhackle (0356)

| Year | Month | Day | Hour | Minute | Second | CellBegin | CellEnd | Speed | Direction | Area | Flow |
|------|-------|-----|------|--------|--------|-----------|---------|-------|-----------|---------|---------|
| 2016 | 3 | 29 | 10 | 20 | 59 | 0.3 | 3.9 | 0.7 | 98.1 | 86.3123 | 56.9205 |
| 2016 | 3 | 29 | 10 | 30 | 59 | 0.3 | 3.9 | 0.64 | 99.8 | 86.2467 | 51.7538 |
| 2016 | 3 | 29 | 10 | 40 | 59 | 0.3 | 3.9 | 0.67 | 99.4 | 86.3123 | 53.953 |
| 2016 | 3 | 29 | 10 | 50 | 59 | 0.3 | 3.9 | 0.69 | 96.8 | 86.3123 | 56.6506 |
| 2016 | 3 | 29 | 11 | 0 | 59 | 0.3 | 3.9 | 0.7 | 98.8 | 86.3123 | 57.1901 |
| 2016 | 3 | 29 | 11 | 10 | 59 | 0.3 | 3.9 | 0.69 | 97.9 | 86.2467 | 56.3361 |
| 2016 | 3 | 29 | 11 | 20 | 59 | 0.3 | 3.9 | 0.68 | 97.5 | 86.3123 | 55.0319 |
| 2016 | 3 | 29 | 11 | 30 | 59 | 0.3 | 3.9 | 0.7 | 99.2 | 86.2467 | 56.8751 |
| 2016 | 3 | 29 | 11 | 40 | 59 | 0.3 | 3.9 | 0.66 | 100 | 86.2467 | 53.3709 |
| 2016 | 3 | 29 | 11 | 50 | 59 | 0.3 | 3.9 | 0.66 | 98.9 | 86.2467 | 53.3709 |
| 2016 | 3 | 29 | 12 | 0 | 59 | 0.3 | 3.9 | 0.67 | 96.7 | 86.3123 | 54.7621 |
| 2016 | 3 | 29 | 12 | 10 | 59 | 0.3 | 3.9 | 0.67 | 94.8 | 86.3123 | 54.762 |
| 2016 | 3 | 29 | 12 | 20 | 59 | 0.3 | 3.9 | 0.62 | 97.7 | 86.3123 | 50.176 |
| 2016 | 3 | 29 | 12 | 30 | 59 | 0.3 | 3.9 | 0.66 | 95.7 | 86.3123 | 53.9527 |
| 2016 | 3 | 29 | 12 | 40 | 59 | 0.3 | 3.9 | 0.67 | 97 | 86.2467 | 54.988 |
| 2016 | 3 | 29 | 12 | 50 | 59 | 0.3 | 3.9 | 0.66 | 95.7 | 86.3123 | 53.6828 |
| 2016 | 3 | 29 | 13 | 0 | 59 | 0.3 | 3.9 | 0.66 | 98.9 | 86.3123 | 53.413 |
| 2016 | 3 | 29 | 13 | 10 | 59 | 0.3 | 3.9 | 0.64 | 96.4 | 86.3123 | 52.6037 |
| 2016 | 3 | 29 | 13 | 20 | 59 | 0.3 | 3.9 | 0.65 | 96.9 | 86.3123 | 53.413 |
| 2016 | 3 | 29 | 13 | 30 | 59 | 0.3 | 3.9 | 0.66 | 96.8 | 86.3123 | 53.9524 |
| 2016 | 3 | 29 | 13 | 40 | 59 | 0.3 | 3.9 | 0.7 | 97 | 86.2467 | 56.8746 |
| 2016 | 3 | 29 | 13 | 50 | 59 | 0.3 | 3.9 | 0.65 | 93.8 | 86.3123 | 53.4129 |
| 2016 | 3 | 29 | 14 | 0 | 59 | 0.3 | 3.9 | 0.64 | 93.8 | 86.3123 | 52.8733 |
| 2016 | 3 | 29 | 14 | 10 | 59 | 0.3 | 3.9 | 0.64 | 95.9 | 86.3123 | 52.3338 |
| 2016 | 3 | 29 | 14 | 20 | 59 | 0.3 | 3.9 | 0.69 | 95.2 | 86.3123 | 56.1104 |
| 2016 | 3 | 29 | 14 | 30 | 59 | 0.3 | 3.9 | 0.66 | 98.9 | 86.3123 | 53.6826 |
| 2016 | 3 | 29 | 14 | 40 | 59 | 0.3 | 3.9 | 0.67 | 96.8 | 86.3123 | 54.4918 |
| 2016 | 3 | 29 | 14 | 50 | 59 | 0.3 | 3.9 | 0.64 | 99.4 | 86.3123 | 52.0639 |
| 2016 | 3 | 29 | 15 | 0 | 59 | 0.3 | 3.9 | 0.65 | 97.2 | 86.3123 | 53.143 |
| 2016 | 3 | 29 | 15 | 10 | 59 | 0.3 | 3.9 | 0.64 | 95.9 | 86.3123 | 52.3337 |
| 2016 | 3 | 29 | 15 | 20 | 59 | 0.3 | 3.9 | 0.64 | 98.2 | 86.3123 | 52.3337 |
| 2016 | 3 | 29 | 15 | 30 | 59 | 0.3 | 3.9 | 0.63 | 96.3 | 86.3123 | 51.2546 |
| 2016 | 3 | 29 | 15 | 40 | 59 | 0.3 | 3.9 | 0.66 | 95.2 | 86.3123 | 53.6824 |
| 2016 | 3 | 29 | 15 | 50 | 59 | 0.3 | 3.9 | 0.64 | 98.5 | 86.3123 | 52.0638 |
| 2016 | 3 | 29 | 16 | 0 | 59 | 0.3 | 3.9 | 0.65 | 100.1 | 86.2467 | 52.8311 |
| 2016 | 3 | 29 | 16 | 10 | 59 | 0.3 | 3.9 | 0.7 | 98.1 | 86.2467 | 56.8743 |
| 2016 | 3 | 29 | 16 | 20 | 59 | 0.3 | 3.9 | 0.64 | 99.2 | 86.2467 | 51.7529 |
| 2016 | 3 | 29 | 16 | 30 | 59 | 0.3 | 3.9 | 0.69 | 96.5 | 86.2467 | 56.6047 |
| 2016 | 3 | 29 | 16 | 40 | 59 | 0.3 | 3.9 | 0.7 | 98.1 | 86.2467 | 56.8743 |
| 2016 | 3 | 29 | 16 | 50 | 59 | 0.3 | 3.9 | 0.65 | 99 | 86.2467 | 52.5615 |
| 2016 | 3 | 29 | 17 | 0 | 59 | 0.3 | 3.9 | 0.7 | 98.1 | 86.2467 | 56.8743 |
| 2016 | 3 | 29 | 17 | 10 | 59 | 0.3 | 3.9 | 0.65 | 99 | 86.1811 | 52.7891 |
| 2016 | 3 | 29 | 17 | 20 | 59 | 0.3 | 3.9 | 0.7 | 99.2 | 86.1811 | 56.5598 |
| 2016 | 3 | 29 | 17 | 30 | 59 | 0.3 | 3.9 | 0.7 | 98.1 | 86.1811 | 57.0984 |
| 2016 | 3 | 29 | 17 | 40 | 59 | 0.3 | 3.9 | 0.71 | 96.7 | 86.2467 | 57.6829 |
| 2016 | 3 | 29 | 17 | 50 | 59 | 0.3 | 3.9 | 0.71 | 98 | 86.2467 | 57.6829 |

Reinhackle (0356)

| Year | Month | Day | Hour | Minute | Second | CellBegin | CellEnd | Speed | Direction | Area | Flow |
|------|-------|-----|------|--------|--------|-----------|---------|-------|-----------|---------|---------|
| 2016 | 3 | 29 | 18 | 0 | 59 | 0.3 | 3.9 | 0.73 | 96.5 | 86.2467 | 59.3002 |
| 2016 | 3 | 29 | 18 | 10 | 59 | 0.3 | 3.9 | 0.68 | 96.4 | 86.2467 | 55.5265 |
| 2016 | 3 | 29 | 18 | 20 | 59 | 0.3 | 3.9 | 0.72 | 96.8 | 86.2467 | 59.0306 |
| 2016 | 3 | 29 | 18 | 30 | 59 | 0.3 | 3.9 | 0.7 | 97.9 | 86.2467 | 56.6047 |
| 2016 | 3 | 29 | 18 | 40 | 59 | 0.3 | 3.9 | 0.68 | 97.2 | 86.1811 | 55.7518 |
| 2016 | 3 | 29 | 18 | 50 | 59 | 0.3 | 3.9 | 0.7 | 99.9 | 86.2467 | 56.8743 |
| 2016 | 3 | 29 | 19 | 0 | 59 | 0.3 | 3.9 | 0.71 | 99 | 86.1811 | 57.9064 |
| 2016 | 3 | 29 | 19 | 10 | 59 | 0.3 | 3.9 | 0.71 | 97.4 | 86.1811 | 57.9064 |
| 2016 | 3 | 29 | 19 | 20 | 59 | 0.3 | 3.9 | 0.73 | 98.6 | 86.1811 | 58.9838 |
| 2016 | 3 | 29 | 19 | 30 | 59 | 0.3 | 3.9 | 0.69 | 97.4 | 86.1155 | 55.9766 |
| 2016 | 3 | 29 | 19 | 40 | 59 | 0.3 | 3.9 | 0.66 | 98.3 | 86.1155 | 53.8237 |
| 2016 | 3 | 29 | 19 | 50 | 59 | 0.3 | 3.9 | 0.73 | 96.7 | 86.1811 | 59.2531 |
| 2016 | 3 | 29 | 20 | 0 | 59 | 0.3 | 3.9 | 0.69 | 100.2 | 86.1811 | 55.4825 |
| 2016 | 3 | 29 | 20 | 10 | 59 | 0.3 | 3.9 | 0.73 | 98.6 | 86.1811 | 58.9838 |
| 2016 | 3 | 29 | 20 | 20 | 59 | 0.3 | 3.9 | 0.71 | 98.5 | 86.1155 | 57.3223 |
| 2016 | 3 | 29 | 20 | 30 | 59 | 0.3 | 3.9 | 0.7 | 99.1 | 86.1155 | 57.0532 |
| 2016 | 3 | 29 | 20 | 40 | 59 | 0.3 | 3.9 | 0.7 | 96.8 | 86.1155 | 56.784 |
| 2016 | 3 | 29 | 20 | 50 | 59 | 0.3 | 3.9 | 0.71 | 99.1 | 86.1155 | 57.3223 |
| 2016 | 3 | 29 | 21 | 0 | 59 | 0.3 | 3.9 | 0.73 | 96.2 | 86.0499 | 59.1591 |
| 2016 | 3 | 29 | 21 | 10 | 59 | 0.3 | 3.9 | 0.7 | 97 | 85.9843 | 56.6938 |
| 2016 | 3 | 29 | 21 | 20 | 59 | 0.3 | 3.9 | 0.69 | 97.1 | 85.9843 | 55.8877 |
| 2016 | 3 | 29 | 21 | 30 | 59 | 0.3 | 3.9 | 0.7 | 96.7 | 85.9843 | 56.9625 |
| 2016 | 3 | 29 | 21 | 40 | 59 | 0.3 | 3.9 | 0.74 | 95.6 | 85.9843 | 59.9181 |
| 2016 | 3 | 29 | 21 | 50 | 59 | 0.3 | 3.9 | 0.64 | 97.6 | 85.9843 | 52.1261 |
| 2016 | 3 | 29 | 22 | 0 | 59 | 0.3 | 3.9 | 0.7 | 97.9 | 85.9843 | 56.4252 |
| 2016 | 3 | 29 | 22 | 10 | 59 | 0.3 | 3.9 | 0.72 | 96.5 | 86.0499 | 58.8903 |
| 2016 | 3 | 29 | 22 | 20 | 59 | 0.3 | 3.9 | 0.71 | 97.7 | 86.0499 | 57.5458 |
| 2016 | 3 | 29 | 22 | 30 | 59 | 0.3 | 3.9 | 0.72 | 97.9 | 86.0499 | 58.3525 |
| 2016 | 3 | 29 | 22 | 40 | 59 | 0.3 | 3.9 | 0.7 | 97 | 86.0499 | 57.008 |
| 2016 | 3 | 29 | 22 | 50 | 59 | 0.3 | 3.9 | 0.68 | 97.2 | 86.1155 | 55.1696 |
| 2016 | 3 | 29 | 23 | 0 | 59 | 0.3 | 3.9 | 0.7 | 97.5 | 86.0499 | 57.008 |
| 2016 | 3 | 29 | 23 | 10 | 59 | 0.3 | 3.9 | 0.69 | 98.2 | 86.0499 | 55.6635 |
| 2016 | 3 | 29 | 23 | 20 | 59 | 0.3 | 3.9 | 0.7 | 98.8 | 86.0499 | 57.0081 |
| 2016 | 3 | 29 | 23 | 30 | 59 | 0.3 | 3.9 | 0.71 | 97.8 | 86.0499 | 57.277 |
| 2016 | 3 | 29 | 23 | 40 | 59 | 0.3 | 3.9 | 0.67 | 97.3 | 86.1155 | 54.3623 |
| 2016 | 3 | 29 | 23 | 50 | 59 | 0.3 | 3.9 | 0.68 | 96.9 | 86.1155 | 55.7079 |
| 2016 | 3 | 30 | 0 | 0 | 59 | 0.3 | 3.9 | 0.7 | 100.3 | 86.1155 | 56.5153 |
| 2016 | 3 | 30 | 0 | 10 | 59 | 0.3 | 3.9 | 0.71 | 99 | 86.1155 | 57.8609 |
| 2016 | 3 | 30 | 0 | 20 | 59 | 0.3 | 3.9 | 0.7 | 100.7 | 86.1155 | 56.7844 |
| 2016 | 3 | 30 | 0 | 30 | 59 | 0.3 | 3.9 | 0.72 | 97.5 | 86.1155 | 58.9374 |
| 2016 | 3 | 30 | 0 | 40 | 59 | 0.3 | 3.9 | 0.73 | 96.4 | 86.1155 | 59.7448 |
| 2016 | 3 | 30 | 0 | 50 | 59 | 0.3 | 3.9 | 0.7 | 98.6 | 86.1155 | 56.7844 |
| 2016 | 3 | 30 | 1 | 0 | 59 | 0.3 | 3.9 | 0.69 | 97.9 | 86.1155 | 55.9771 |
| 2016 | 3 | 30 | 1 | 10 | 59 | 0.3 | 3.9 | 0.66 | 97.4 | 86.1155 | 53.8242 |
| 2016 | 3 | 30 | 1 | 20 | 59 | 0.3 | 3.9 | 0.69 | 100.1 | 86.1155 | 55.9772 |
| 2016 | 3 | 30 | 1 | 30 | 59 | 0.3 | 3.9 | 0.68 | 95.3 | 86.1155 | 55.1698 |

Reinhackle (0356)

| Year | Month | Day | Hour | Minute | Second | CellBegin | CellEnd | Speed | Direction | Area | Flow |
|------|-------|-----|------|--------|--------|-----------|---------|-------|-----------|---------|---------|
| 2016 | 3 | 30 | 1 | 40 | 59 | 0.3 | 3.9 | 0.72 | 99.4 | 86.1155 | 58.3993 |
| 2016 | 3 | 30 | 1 | 50 | 59 | 0.3 | 3.9 | 0.71 | 98.7 | 86.1155 | 57.8611 |
| 2016 | 3 | 30 | 2 | 0 | 59 | 0.3 | 3.9 | 0.7 | 97.6 | 86.1155 | 56.5155 |
| 2016 | 3 | 30 | 2 | 10 | 59 | 0.3 | 3.9 | 0.74 | 97.2 | 86.1155 | 60.0141 |
| 2016 | 3 | 30 | 2 | 20 | 59 | 0.3 | 3.9 | 0.7 | 97.6 | 86.1155 | 56.5155 |
| 2016 | 3 | 30 | 2 | 30 | 59 | 0.3 | 3.9 | 0.71 | 96.9 | 86.1155 | 57.8611 |
| 2016 | 3 | 30 | 2 | 40 | 59 | 0.3 | 3.9 | 0.73 | 96.7 | 86.1155 | 59.745 |
| 2016 | 3 | 30 | 2 | 50 | 59 | 0.3 | 3.9 | 0.68 | 95 | 86.1155 | 55.17 |
| 2016 | 3 | 30 | 3 | 0 | 59 | 0.3 | 3.9 | 0.69 | 96.9 | 86.1155 | 55.9774 |
| 2016 | 3 | 30 | 3 | 10 | 59 | 0.3 | 3.9 | 0.68 | 99.8 | 86.1155 | 54.6318 |
| 2016 | 3 | 30 | 3 | 20 | 59 | 0.3 | 3.9 | 0.7 | 98.1 | 86.1155 | 57.0539 |
| 2016 | 3 | 30 | 3 | 30 | 59 | 0.3 | 3.9 | 0.7 | 97.3 | 86.1155 | 56.7848 |
| 2016 | 3 | 30 | 3 | 40 | 59 | 0.3 | 3.9 | 0.7 | 96.7 | 86.1811 | 57.0993 |
| 2016 | 3 | 30 | 3 | 50 | 59 | 0.3 | 3.9 | 0.66 | 98.6 | 86.1811 | 53.5979 |
| 2016 | 3 | 30 | 4 | 0 | 59 | 0.3 | 3.9 | 0.69 | 97.4 | 86.1811 | 56.022 |
| 2016 | 3 | 30 | 4 | 10 | 59 | 0.3 | 3.9 | 0.71 | 99.6 | 86.1811 | 57.3687 |
| 2016 | 3 | 30 | 4 | 20 | 59 | 0.3 | 3.9 | 0.71 | 99.1 | 86.1811 | 57.3687 |
| 2016 | 3 | 30 | 4 | 30 | 59 | 0.3 | 3.9 | 0.69 | 97.9 | 86.1811 | 56.2914 |
| 2016 | 3 | 30 | 4 | 40 | 59 | 0.3 | 3.9 | 0.73 | 99.8 | 86.1811 | 58.9848 |
| 2016 | 3 | 30 | 4 | 50 | 59 | 0.3 | 3.9 | 0.71 | 101.7 | 86.1811 | 57.3688 |
| 2016 | 3 | 30 | 5 | 0 | 59 | 0.3 | 3.9 | 0.69 | 97.9 | 86.1811 | 56.0221 |
| 2016 | 3 | 30 | 5 | 10 | 59 | 0.3 | 3.9 | 0.71 | 96.6 | 86.1811 | 58.1768 |
| 2016 | 3 | 30 | 5 | 20 | 59 | 0.3 | 3.9 | 0.69 | 98.5 | 86.1811 | 56.0221 |
| 2016 | 3 | 30 | 5 | 30 | 59 | 0.3 | 3.9 | 0.68 | 99.4 | 86.2467 | 55.5276 |
| 2016 | 3 | 30 | 5 | 40 | 59 | 0.3 | 3.9 | 0.72 | 102.4 | 86.2467 | 57.684 |
| 2016 | 3 | 30 | 5 | 50 | 59 | 0.3 | 3.9 | 0.71 | 99.6 | 86.2467 | 57.4145 |
| 2016 | 3 | 30 | 6 | 0 | 59 | 0.3 | 3.9 | 0.69 | 99.6 | 86.2467 | 55.7972 |
| 2016 | 3 | 30 | 6 | 10 | 59 | 0.3 | 3.9 | 0.71 | 98.2 | 86.3123 | 57.9996 |
| 2016 | 3 | 30 | 6 | 20 | 59 | 0.3 | 3.9 | 0.69 | 98.2 | 86.378 | 56.1558 |
| 2016 | 3 | 30 | 6 | 30 | 59 | 0.3 | 3.9 | 0.73 | 98.3 | 86.378 | 59.1256 |
| 2016 | 3 | 30 | 6 | 40 | 59 | 0.3 | 3.9 | 0.69 | 98.2 | 86.4436 | 56.2003 |
| 2016 | 3 | 30 | 6 | 50 | 59 | 0.3 | 3.9 | 0.68 | 99.1 | 86.4436 | 55.3897 |
| 2016 | 3 | 30 | 7 | 0 | 59 | 0.3 | 3.9 | 0.7 | 97.8 | 86.4436 | 57.0109 |
| 2016 | 3 | 30 | 7 | 10 | 59 | 0.3 | 3.9 | 0.72 | 98.2 | 86.4436 | 58.3619 |
| 2016 | 3 | 30 | 7 | 20 | 59 | 0.3 | 3.9 | 0.71 | 99.2 | 86.4436 | 58.0917 |
| 2016 | 3 | 30 | 7 | 30 | 59 | 0.3 | 3.9 | 0.69 | 99 | 86.5092 | 56.2449 |
| 2016 | 3 | 30 | 7 | 40 | 59 | 0.3 | 3.9 | 0.7 | 97.6 | 86.5092 | 56.7857 |
| 2016 | 3 | 30 | 7 | 50 | 59 | 0.3 | 3.9 | 0.73 | 96.4 | 86.5092 | 60.0305 |
| 2016 | 3 | 30 | 8 | 0 | 59 | 0.3 | 3.9 | 0.69 | 100.9 | 86.5092 | 55.9744 |
| 2016 | 3 | 30 | 8 | 10 | 59 | 0.3 | 3.9 | 0.71 | 98 | 86.5748 | 57.913 |
| 2016 | 3 | 30 | 8 | 20 | 59 | 0.3 | 3.9 | 0.72 | 97.3 | 86.5748 | 58.9955 |
| 2016 | 3 | 30 | 8 | 30 | 59 | 0.3 | 3.9 | 0.71 | 96.6 | 86.5748 | 58.4543 |
| 2016 | 3 | 30 | 8 | 40 | 59 | 0.3 | 3.9 | 0.72 | 96.8 | 86.5748 | 58.9955 |
| 2016 | 3 | 30 | 8 | 50 | 59 | 0.3 | 3.9 | 0.7 | 98.6 | 86.5748 | 57.1011 |
| 2016 | 3 | 30 | 9 | 0 | 59 | 0.3 | 3.9 | 0.69 | 95.8 | 86.5748 | 56.2892 |
| 2016 | 3 | 30 | 9 | 10 | 59 | 0.3 | 3.9 | 0.66 | 98.8 | 86.5748 | 54.1243 |

Reinhackle (0356)

| Year | Month | Day | Hour | Minute | Second | CellBegin | CellEnd | Speed | Direction | Area | Flow |
|------|-------|-----|------|--------|--------|-----------|---------|-------|-----------|---------|---------|
| 2016 | 3 | 30 | 9 | 20 | 59 | 0.3 | 3.9 | 0.73 | 98.5 | 86.5748 | 59.8073 |
| 2016 | 3 | 30 | 9 | 30 | 59 | 0.3 | 3.9 | 0.69 | 99.9 | 86.5748 | 56.0186 |
| 2016 | 3 | 30 | 9 | 40 | 59 | 0.3 | 3.9 | 0.72 | 94.9 | 86.5748 | 59.5367 |
| 2016 | 3 | 30 | 9 | 50 | 59 | 0.3 | 3.9 | 0.7 | 99.2 | 86.5092 | 57.0559 |
| 2016 | 3 | 30 | 10 | 0 | 59 | 0.3 | 3.9 | 0.7 | 98.6 | 86.5092 | 57.0559 |
| 2016 | 3 | 30 | 10 | 10 | 59 | 0.3 | 3.9 | 0.68 | 97.5 | 86.5748 | 55.2066 |
| 2016 | 3 | 30 | 10 | 20 | 59 | 0.3 | 3.9 | 0.68 | 98.3 | 86.5748 | 55.4772 |
| 2016 | 3 | 30 | 10 | 30 | 59 | 0.3 | 3.9 | 0.69 | 96.8 | 86.6404 | 56.6044 |
| 2016 | 3 | 30 | 10 | 40 | 59 | 0.3 | 3.9 | 0.67 | 97.3 | 86.5748 | 55.2065 |
| 2016 | 3 | 30 | 10 | 50 | 59 | 0.3 | 3.9 | 0.72 | 97.1 | 86.5092 | 58.6781 |
| 2016 | 3 | 30 | 11 | 0 | 59 | 0.3 | 3.9 | 0.67 | 96.7 | 86.5748 | 54.9358 |
| 2016 | 3 | 30 | 11 | 10 | 59 | 0.3 | 3.9 | 0.69 | 99.6 | 86.6404 | 55.7917 |
| 2016 | 3 | 30 | 11 | 20 | 59 | 0.3 | 3.9 | 0.7 | 98.3 | 86.6404 | 57.4167 |
| 2016 | 3 | 30 | 11 | 30 | 59 | 0.3 | 3.9 | 0.72 | 98.9 | 86.706 | 58.8173 |
| 2016 | 3 | 30 | 11 | 40 | 59 | 0.3 | 3.9 | 0.68 | 99.7 | 86.6404 | 55.5209 |
| 2016 | 3 | 30 | 11 | 50 | 59 | 0.3 | 3.9 | 0.71 | 98.5 | 86.706 | 58.0041 |
| 2016 | 3 | 30 | 12 | 0 | 59 | 0.3 | 3.9 | 0.71 | 98.5 | 86.706 | 57.733 |
| 2016 | 3 | 30 | 12 | 10 | 59 | 0.3 | 3.9 | 0.73 | 100.1 | 86.706 | 59.0883 |
| 2016 | 3 | 30 | 12 | 20 | 59 | 0.3 | 3.9 | 0.71 | 98 | 86.6404 | 57.9583 |
| 2016 | 3 | 30 | 12 | 30 | 59 | 0.3 | 3.9 | 0.66 | 100.3 | 86.5748 | 53.8532 |
| 2016 | 3 | 30 | 12 | 40 | 59 | 0.3 | 3.9 | 0.71 | 98.5 | 86.706 | 58.0041 |
| 2016 | 3 | 30 | 12 | 50 | 59 | 0.3 | 3.9 | 0.69 | 98.5 | 86.6404 | 56.0624 |
| 2016 | 3 | 30 | 13 | 0 | 59 | 0.3 | 3.9 | 0.72 | 97.8 | 86.706 | 59.0881 |
| 2016 | 3 | 30 | 13 | 10 | 59 | 0.3 | 3.9 | 0.68 | 100.6 | 86.6404 | 55.2498 |
| 2016 | 3 | 30 | 13 | 20 | 59 | 0.3 | 3.9 | 0.69 | 100.9 | 86.706 | 56.3777 |
| 2016 | 3 | 30 | 13 | 30 | 59 | 0.3 | 3.9 | 0.7 | 96.5 | 86.6404 | 57.1456 |
| 2016 | 3 | 30 | 13 | 40 | 59 | 0.3 | 3.9 | 0.7 | 98.3 | 86.706 | 57.4618 |
| 2016 | 3 | 30 | 13 | 50 | 59 | 0.3 | 3.9 | 0.69 | 97.6 | 86.706 | 56.6487 |
| 2016 | 3 | 30 | 14 | 0 | 59 | 0.3 | 3.9 | 0.72 | 99.9 | 86.706 | 58.817 |
| 2016 | 3 | 30 | 14 | 10 | 59 | 0.3 | 3.9 | 0.67 | 97.6 | 86.706 | 55.0223 |
| 2016 | 3 | 30 | 14 | 20 | 59 | 0.3 | 3.9 | 0.7 | 97 | 86.6404 | 57.6872 |
| 2016 | 3 | 30 | 14 | 30 | 59 | 0.3 | 3.9 | 0.68 | 102.2 | 86.706 | 55.0223 |
| 2016 | 3 | 30 | 14 | 40 | 59 | 0.3 | 3.9 | 0.71 | 100.4 | 86.6404 | 57.6872 |
| 2016 | 3 | 30 | 14 | 50 | 59 | 0.3 | 3.9 | 0.69 | 97.9 | 86.706 | 56.3775 |
| 2016 | 3 | 30 | 15 | 0 | 59 | 0.3 | 3.9 | 0.69 | 100.2 | 86.5092 | 55.7031 |
| 2016 | 3 | 30 | 15 | 10 | 59 | 0.3 | 3.9 | 0.7 | 97.3 | 86.5092 | 57.0551 |
| 2016 | 3 | 30 | 15 | 20 | 59 | 0.3 | 3.9 | 0.7 | 95.4 | 86.5748 | 57.3708 |
| 2016 | 3 | 30 | 15 | 30 | 59 | 0.3 | 3.9 | 0.68 | 96.9 | 86.5092 | 55.703 |
| 2016 | 3 | 30 | 15 | 40 | 59 | 0.3 | 3.9 | 0.7 | 96.7 | 86.5748 | 57.3708 |
| 2016 | 3 | 30 | 15 | 50 | 59 | 0.3 | 3.9 | 0.68 | 96.1 | 86.5748 | 55.4765 |
| 2016 | 3 | 30 | 16 | 0 | 59 | 0.3 | 3.9 | 0.66 | 97.4 | 86.5092 | 54.0806 |
| 2016 | 3 | 30 | 16 | 10 | 59 | 0.3 | 3.9 | 0.71 | 97.9 | 86.5092 | 58.1366 |
| 2016 | 3 | 30 | 16 | 20 | 59 | 0.3 | 3.9 | 0.69 | 98 | 86.5748 | 56.0177 |
| 2016 | 3 | 30 | 16 | 30 | 59 | 0.3 | 3.9 | 0.72 | 95 | 86.5748 | 59.2651 |
| 2016 | 3 | 30 | 16 | 40 | 59 | 0.3 | 3.9 | 0.71 | 98.2 | 86.5092 | 58.1366 |
| 2016 | 3 | 30 | 16 | 50 | 59 | 0.3 | 3.9 | 0.75 | 97.6 | 86.5092 | 61.1111 |

Reinhackle (0356)

| Year | Month | Day | Hour | Minute | Second | CellBegin | CellEnd | Speed | Direction | Area | Flow |
|------|-------|-----|------|--------|--------|-----------|---------|-------|-----------|---------|---------|
| 2016 | 3 | 30 | 17 | 0 | 59 | 0.3 | 3.9 | 0.69 | 95.7 | 86.5092 | 56.7846 |
| 2016 | 3 | 30 | 17 | 10 | 59 | 0.3 | 3.9 | 0.71 | 94.8 | 86.5748 | 58.4533 |
| 2016 | 3 | 30 | 17 | 20 | 59 | 0.3 | 3.9 | 0.69 | 97.3 | 86.5092 | 56.7846 |
| 2016 | 3 | 30 | 17 | 30 | 59 | 0.3 | 3.9 | 0.7 | 97 | 86.5092 | 57.055 |
| 2016 | 3 | 30 | 17 | 40 | 59 | 0.3 | 3.9 | 0.68 | 97.4 | 86.5092 | 55.9734 |
| 2016 | 3 | 30 | 17 | 50 | 59 | 0.3 | 3.9 | 0.73 | 95.4 | 86.5748 | 60.3476 |
| 2016 | 3 | 30 | 18 | 0 | 59 | 0.3 | 3.9 | 0.7 | 100.7 | 86.6404 | 57.1453 |
| 2016 | 3 | 30 | 18 | 10 | 59 | 0.3 | 3.9 | 0.7 | 98.6 | 86.706 | 57.1905 |
| 2016 | 3 | 30 | 18 | 20 | 59 | 0.3 | 3.9 | 0.68 | 99.4 | 86.706 | 55.8353 |
| 2016 | 3 | 30 | 18 | 30 | 59 | 0.3 | 3.9 | 0.7 | 99.2 | 86.706 | 57.1905 |
| 2016 | 3 | 30 | 18 | 40 | 59 | 0.3 | 3.9 | 0.7 | 97.8 | 86.5748 | 57.1002 |
| 2016 | 3 | 30 | 18 | 50 | 59 | 0.3 | 3.9 | 0.71 | 96.4 | 86.5748 | 58.1827 |
| 2016 | 3 | 30 | 19 | 0 | 59 | 0.3 | 3.9 | 0.72 | 95.5 | 86.6404 | 59.312 |
| 2016 | 3 | 30 | 19 | 10 | 59 | 0.3 | 3.9 | 0.73 | 99.6 | 86.6404 | 59.312 |
| 2016 | 3 | 30 | 19 | 20 | 59 | 0.3 | 3.9 | 0.73 | 98.7 | 86.706 | 59.901 |
| 2016 | 3 | 30 | 19 | 30 | 59 | 0.3 | 3.9 | 0.71 | 96.7 | 86.706 | 58.0037 |
| 2016 | 3 | 30 | 19 | 40 | 59 | 0.3 | 3.9 | 0.72 | 100 | 86.706 | 58.2748 |
| 2016 | 3 | 30 | 19 | 50 | 59 | 0.3 | 3.9 | 0.72 | 97.5 | 86.706 | 59.359 |
| 2016 | 3 | 30 | 20 | 0 | 59 | 0.3 | 3.9 | 0.73 | 96.7 | 86.706 | 59.901 |
| 2016 | 3 | 30 | 20 | 10 | 59 | 0.3 | 3.9 | 0.7 | 98.4 | 86.706 | 57.1906 |
| 2016 | 3 | 30 | 20 | 20 | 59 | 0.3 | 3.9 | 0.73 | 97.2 | 86.7717 | 60.2196 |
| 2016 | 3 | 30 | 20 | 30 | 59 | 0.3 | 3.9 | 0.7 | 98.9 | 86.7717 | 56.9645 |
| 2016 | 3 | 30 | 20 | 40 | 59 | 0.3 | 3.9 | 0.75 | 97.8 | 86.7717 | 61.0334 |
| 2016 | 3 | 30 | 20 | 50 | 59 | 0.3 | 3.9 | 0.7 | 98.3 | 86.7717 | 57.5071 |
| 2016 | 3 | 30 | 21 | 0 | 59 | 0.3 | 3.9 | 0.71 | 97.5 | 86.7717 | 58.0496 |
| 2016 | 3 | 30 | 21 | 10 | 59 | 0.3 | 3.9 | 0.71 | 96.1 | 86.706 | 58.2749 |
| 2016 | 3 | 30 | 21 | 20 | 59 | 0.3 | 3.9 | 0.74 | 97.9 | 86.7717 | 60.491 |
| 2016 | 3 | 30 | 21 | 30 | 59 | 0.3 | 3.9 | 0.71 | 98 | 86.706 | 57.7328 |
| 2016 | 3 | 30 | 21 | 40 | 59 | 0.3 | 3.9 | 0.73 | 96.7 | 86.706 | 60.1722 |
| 2016 | 3 | 30 | 21 | 50 | 59 | 0.3 | 3.9 | 0.72 | 98.6 | 86.706 | 59.0881 |
| 2016 | 3 | 30 | 22 | 0 | 59 | 0.3 | 3.9 | 0.69 | 97.9 | 86.706 | 56.3776 |
| 2016 | 3 | 30 | 22 | 10 | 59 | 0.3 | 3.9 | 0.71 | 97.4 | 86.706 | 58.2749 |
| 2016 | 3 | 30 | 22 | 20 | 59 | 0.3 | 3.9 | 0.71 | 100.2 | 86.7717 | 57.5072 |
| 2016 | 3 | 30 | 22 | 30 | 59 | 0.3 | 3.9 | 0.7 | 99.5 | 86.7717 | 56.9647 |
| 2016 | 3 | 30 | 22 | 40 | 59 | 0.3 | 3.9 | 0.69 | 97.1 | 86.7717 | 56.6934 |
| 2016 | 3 | 30 | 22 | 50 | 59 | 0.3 | 3.9 | 0.75 | 97.5 | 86.7717 | 61.5761 |
| 2016 | 3 | 30 | 23 | 0 | 59 | 0.3 | 3.9 | 0.71 | 98.2 | 86.7717 | 58.321 |
| 2016 | 3 | 30 | 23 | 10 | 59 | 0.3 | 3.9 | 0.73 | 98 | 86.7717 | 59.6773 |
| 2016 | 3 | 30 | 23 | 20 | 59 | 0.3 | 3.9 | 0.74 | 98.7 | 86.7717 | 60.2199 |
| 2016 | 3 | 30 | 23 | 30 | 59 | 0.3 | 3.9 | 0.75 | 98.5 | 86.7717 | 61.5762 |
| 2016 | 3 | 30 | 23 | 40 | 59 | 0.3 | 3.9 | 0.7 | 97 | 86.7717 | 57.7785 |
| 2016 | 3 | 30 | 23 | 50 | 59 | 0.3 | 3.9 | 0.73 | 96.9 | 86.7717 | 60.2199 |
| 2016 | 3 | 31 | 0 | 0 | 59 | 0.3 | 3.9 | 0.73 | 97.8 | 86.7717 | 59.4061 |
| 2016 | 3 | 31 | 0 | 10 | 59 | 0.3 | 3.9 | 0.73 | 96.7 | 86.7717 | 59.6774 |
| 2016 | 3 | 31 | 0 | 20 | 59 | 0.3 | 3.9 | 0.72 | 98.4 | 86.7717 | 59.1349 |
| 2016 | 3 | 31 | 0 | 30 | 59 | 0.3 | 3.9 | 0.7 | 97 | 86.7717 | 57.2361 |

Reinhackle (0356)

| Year | Month | Day | Hour | Minute | Second | CellBegin | CellEnd | Speed | Direction | Area | Flow |
|------|-------|-----|------|--------|--------|-----------|---------|-------|-----------|---------|---------|
| 2016 | 3 | 31 | 0 | 40 | 59 | 0.3 | 3.9 | 0.71 | 95.9 | 86.7717 | 58.0499 |
| 2016 | 3 | 31 | 0 | 50 | 59 | 0.3 | 3.9 | 0.7 | 99.9 | 86.7717 | 57.2361 |
| 2016 | 3 | 31 | 1 | 0 | 59 | 0.3 | 3.9 | 0.68 | 99.1 | 86.8373 | 55.6525 |
| 2016 | 3 | 31 | 1 | 10 | 59 | 0.3 | 3.9 | 0.68 | 98.6 | 86.7717 | 55.6086 |
| 2016 | 3 | 31 | 1 | 20 | 59 | 0.3 | 3.9 | 0.73 | 98.8 | 86.7717 | 59.4063 |
| 2016 | 3 | 31 | 1 | 30 | 59 | 0.3 | 3.9 | 0.71 | 97.9 | 86.7717 | 58.3213 |
| 2016 | 3 | 31 | 1 | 40 | 59 | 0.3 | 3.9 | 0.73 | 100.8 | 86.8373 | 59.7247 |
| 2016 | 3 | 31 | 1 | 50 | 59 | 0.3 | 3.9 | 0.75 | 99.8 | 86.7717 | 61.0339 |
| 2016 | 3 | 31 | 2 | 0 | 59 | 0.3 | 3.9 | 0.75 | 99.3 | 86.8373 | 61.625 |
| 2016 | 3 | 31 | 2 | 10 | 59 | 0.3 | 3.9 | 0.69 | 97.4 | 86.7717 | 56.6938 |
| 2016 | 3 | 31 | 2 | 20 | 59 | 0.3 | 3.9 | 0.68 | 94.7 | 86.8373 | 56.4671 |
| 2016 | 3 | 31 | 2 | 30 | 59 | 0.3 | 3.9 | 0.72 | 97.9 | 86.8373 | 58.6389 |
| 2016 | 3 | 31 | 2 | 40 | 59 | 0.3 | 3.9 | 0.72 | 99.9 | 86.7717 | 58.8639 |
| 2016 | 3 | 31 | 2 | 50 | 59 | 0.3 | 3.9 | 0.71 | 99 | 86.7717 | 58.3214 |
| 2016 | 3 | 31 | 3 | 0 | 59 | 0.3 | 3.9 | 0.72 | 98.6 | 86.7717 | 58.864 |
| 2016 | 3 | 31 | 3 | 10 | 59 | 0.3 | 3.9 | 0.71 | 97.2 | 86.8373 | 58.096 |
| 2016 | 3 | 31 | 3 | 20 | 59 | 0.3 | 3.9 | 0.7 | 96.5 | 86.7717 | 57.5077 |
| 2016 | 3 | 31 | 3 | 30 | 59 | 0.3 | 3.9 | 0.72 | 98.2 | 86.8373 | 58.639 |
| 2016 | 3 | 31 | 3 | 40 | 59 | 0.3 | 3.9 | 0.69 | 96 | 86.7717 | 56.6939 |
| 2016 | 3 | 31 | 3 | 50 | 59 | 0.3 | 3.9 | 0.73 | 99.1 | 86.8373 | 59.4535 |
| 2016 | 3 | 31 | 4 | 0 | 59 | 0.3 | 3.9 | 0.68 | 98.8 | 86.8373 | 55.9243 |
| 2016 | 3 | 31 | 4 | 10 | 59 | 0.3 | 3.9 | 0.65 | 98.2 | 86.8373 | 52.9381 |
| 2016 | 3 | 31 | 4 | 20 | 59 | 0.3 | 3.9 | 0.72 | 94.4 | 86.8373 | 59.4536 |
| 2016 | 3 | 31 | 4 | 30 | 59 | 0.3 | 3.9 | 0.73 | 98.6 | 86.8373 | 59.4536 |
| 2016 | 3 | 31 | 4 | 40 | 59 | 0.3 | 3.9 | 0.72 | 98.4 | 86.8373 | 58.9106 |
| 2016 | 3 | 31 | 4 | 50 | 59 | 0.3 | 3.9 | 0.69 | 95.2 | 86.8373 | 56.7389 |
| 2016 | 3 | 31 | 5 | 0 | 59 | 0.3 | 3.9 | 0.7 | 95.7 | 86.8373 | 57.2818 |
| 2016 | 3 | 31 | 5 | 10 | 59 | 0.3 | 3.9 | 0.72 | 100 | 86.7717 | 58.593 |
| 2016 | 3 | 31 | 5 | 20 | 59 | 0.3 | 3.9 | 0.68 | 98.4 | 86.8373 | 55.3815 |
| 2016 | 3 | 31 | 5 | 30 | 59 | 0.3 | 3.9 | 0.71 | 97.4 | 86.8373 | 58.3678 |
| 2016 | 3 | 31 | 5 | 40 | 59 | 0.3 | 3.9 | 0.7 | 96.5 | 86.8373 | 57.2819 |
| 2016 | 3 | 31 | 5 | 50 | 59 | 0.3 | 3.9 | 0.71 | 98.2 | 86.8373 | 58.3678 |
| 2016 | 3 | 31 | 6 | 0 | 59 | 0.3 | 3.9 | 0.71 | 99.8 | 86.8373 | 58.0964 |
| 2016 | 3 | 31 | 6 | 10 | 59 | 0.3 | 3.9 | 0.69 | 98 | 86.8373 | 56.196 |
| 2016 | 3 | 31 | 6 | 20 | 59 | 0.3 | 3.9 | 0.69 | 98.2 | 86.8373 | 56.1961 |
| 2016 | 3 | 31 | 6 | 30 | 59 | 0.3 | 3.9 | 0.67 | 97.3 | 86.8373 | 54.8387 |
| 2016 | 3 | 31 | 6 | 40 | 59 | 0.3 | 3.9 | 0.67 | 98.4 | 86.8373 | 55.1102 |
| 2016 | 3 | 31 | 6 | 50 | 59 | 0.3 | 3.9 | 0.68 | 98.3 | 86.8373 | 55.6531 |
| 2016 | 3 | 31 | 7 | 0 | 59 | 0.3 | 3.9 | 0.67 | 97.9 | 86.8373 | 55.1102 |
| 2016 | 3 | 31 | 7 | 10 | 59 | 0.3 | 3.9 | 0.7 | 95.7 | 86.8373 | 57.282 |
| 2016 | 3 | 31 | 7 | 20 | 59 | 0.3 | 3.9 | 0.68 | 95 | 86.8373 | 55.6531 |
| 2016 | 3 | 31 | 7 | 30 | 59 | 0.3 | 3.9 | 0.65 | 98.7 | 86.8373 | 53.2098 |
| 2016 | 3 | 31 | 7 | 40 | 59 | 0.3 | 3.9 | 0.68 | 98.3 | 86.8373 | 55.6531 |
| 2016 | 3 | 31 | 7 | 50 | 59 | 0.3 | 3.9 | 0.66 | 97.1 | 86.8373 | 54.2957 |
| 2016 | 3 | 31 | 8 | 0 | 59 | 0.3 | 3.9 | 0.7 | 99.4 | 86.8373 | 57.2819 |
| 2016 | 3 | 31 | 8 | 10 | 59 | 0.3 | 3.9 | 0.7 | 96.2 | 86.8373 | 57.2819 |

Reinhackle (0356)

| Year | Month | Day | Hour | Minute | Second | CellBegin | CellEnd | Speed | Direction | Area | Flow |
|------|-------|-----|------|--------|--------|-----------|---------|-------|-----------|---------|---------|
| 2016 | 3 | 31 | 8 | 20 | 59 | 0.3 | 3.9 | 0.7 | 99.7 | 86.8373 | 57.0104 |
| 2016 | 3 | 31 | 8 | 30 | 59 | 0.3 | 3.9 | 0.68 | 99.7 | 86.8373 | 55.3815 |
| 2016 | 3 | 31 | 8 | 40 | 59 | 0.3 | 3.9 | 0.67 | 97 | 86.8373 | 55.3815 |
| 2016 | 3 | 31 | 8 | 50 | 59 | 0.3 | 3.9 | 0.7 | 96.2 | 86.8373 | 57.5533 |
| 2016 | 3 | 31 | 9 | 0 | 59 | 0.3 | 3.9 | 0.68 | 98 | 86.8373 | 55.9244 |
| 2016 | 3 | 31 | 9 | 10 | 59 | 0.3 | 3.9 | 0.67 | 97.9 | 86.8373 | 55.1099 |
| 2016 | 3 | 31 | 9 | 20 | 59 | 0.3 | 3.9 | 0.66 | 97.5 | 86.8373 | 53.7525 |
| 2016 | 3 | 31 | 9 | 30 | 59 | 0.3 | 3.9 | 0.66 | 95.1 | 86.8373 | 54.2954 |
| 2016 | 3 | 31 | 9 | 40 | 59 | 0.3 | 3.9 | 0.7 | 95.9 | 86.9029 | 57.5985 |
| 2016 | 3 | 31 | 9 | 50 | 59 | 0.3 | 3.9 | 0.71 | 97.4 | 86.8373 | 58.3675 |
| 2016 | 3 | 31 | 10 | 0 | 59 | 0.3 | 3.9 | 0.69 | 97.4 | 86.9029 | 56.5116 |
| 2016 | 3 | 31 | 10 | 10 | 59 | 0.3 | 3.9 | 0.67 | 97.3 | 86.9029 | 55.4248 |
| 2016 | 3 | 31 | 10 | 20 | 59 | 0.3 | 3.9 | 0.71 | 96.3 | 86.9029 | 58.6851 |
| 2016 | 3 | 31 | 10 | 30 | 59 | 0.3 | 3.9 | 0.65 | 97.5 | 86.9029 | 53.5229 |
| 2016 | 3 | 31 | 10 | 40 | 59 | 0.3 | 3.9 | 0.7 | 97.5 | 86.9685 | 57.9156 |
| 2016 | 3 | 31 | 10 | 50 | 59 | 0.3 | 3.9 | 0.67 | 95.7 | 86.9029 | 54.8813 |
| 2016 | 3 | 31 | 11 | 0 | 59 | 0.3 | 3.9 | 0.7 | 99.5 | 86.9029 | 56.7831 |
| 2016 | 3 | 31 | 11 | 10 | 59 | 0.3 | 3.9 | 0.69 | 97.9 | 86.9029 | 56.7831 |
| 2016 | 3 | 31 | 11 | 20 | 59 | 0.3 | 3.9 | 0.69 | 97.6 | 86.9029 | 56.783 |
| 2016 | 3 | 31 | 11 | 30 | 59 | 0.3 | 3.9 | 0.7 | 97 | 86.9029 | 57.5981 |
| 2016 | 3 | 31 | 11 | 40 | 59 | 0.3 | 3.9 | 0.68 | 97.5 | 86.9685 | 56.012 |
| 2016 | 3 | 31 | 11 | 50 | 59 | 0.3 | 3.9 | 0.69 | 96 | 86.9029 | 56.5112 |
| 2016 | 3 | 31 | 12 | 0 | 59 | 0.3 | 3.9 | 0.67 | 98.4 | 86.9029 | 54.881 |
| 2016 | 3 | 31 | 12 | 10 | 59 | 0.3 | 3.9 | 0.72 | 97.6 | 86.9685 | 58.7309 |
| 2016 | 3 | 31 | 12 | 20 | 59 | 0.3 | 3.9 | 0.7 | 97.9 | 86.9685 | 57.0994 |
| 2016 | 3 | 31 | 12 | 30 | 59 | 0.3 | 3.9 | 0.7 | 98.8 | 86.9685 | 57.6432 |
| 2016 | 3 | 31 | 12 | 40 | 59 | 0.3 | 3.9 | 0.7 | 99.5 | 86.9685 | 57.0994 |
| 2016 | 3 | 31 | 12 | 50 | 59 | 0.3 | 3.9 | 0.72 | 96.8 | 86.9029 | 58.9562 |
| 2016 | 3 | 31 | 13 | 0 | 59 | 0.3 | 3.9 | 0.71 | 97.9 | 86.9029 | 58.4128 |
| 2016 | 3 | 31 | 13 | 10 | 59 | 0.3 | 3.9 | 0.67 | 99.6 | 86.9685 | 54.3802 |
| 2016 | 3 | 31 | 13 | 20 | 59 | 0.3 | 3.9 | 0.71 | 99.1 | 86.9685 | 57.9149 |
| 2016 | 3 | 31 | 13 | 30 | 59 | 0.3 | 3.9 | 0.65 | 100.7 | 86.9685 | 53.0207 |
| 2016 | 3 | 31 | 13 | 40 | 59 | 0.3 | 3.9 | 0.7 | 97.2 | 86.9685 | 57.9149 |
| 2016 | 3 | 31 | 13 | 50 | 59 | 0.3 | 3.9 | 0.71 | 99.2 | 86.9029 | 58.4126 |
| 2016 | 3 | 31 | 14 | 0 | 59 | 0.3 | 3.9 | 0.67 | 96.8 | 86.9029 | 54.8806 |
| 2016 | 3 | 31 | 14 | 10 | 59 | 0.3 | 3.9 | 0.73 | 98.3 | 86.9029 | 59.771 |
| 2016 | 3 | 31 | 14 | 20 | 59 | 0.3 | 3.9 | 0.7 | 97.8 | 86.9029 | 57.5974 |
| 2016 | 3 | 31 | 14 | 30 | 59 | 0.3 | 3.9 | 0.7 | 98.1 | 86.9029 | 57.5974 |
| 2016 | 3 | 31 | 14 | 40 | 59 | 0.3 | 3.9 | 0.68 | 97.4 | 86.8373 | 56.1947 |
| 2016 | 3 | 31 | 14 | 50 | 59 | 0.3 | 3.9 | 0.73 | 96.2 | 86.9029 | 60.0425 |
| 2016 | 3 | 31 | 15 | 0 | 59 | 0.3 | 3.9 | 0.7 | 99.4 | 86.9029 | 57.5973 |
| 2016 | 3 | 31 | 15 | 10 | 59 | 0.3 | 3.9 | 0.71 | 99.3 | 86.9029 | 57.869 |
| 2016 | 3 | 31 | 15 | 20 | 59 | 0.3 | 3.9 | 0.67 | 97.3 | 86.8373 | 55.1087 |
| 2016 | 3 | 31 | 15 | 30 | 59 | 0.3 | 3.9 | 0.68 | 96.7 | 86.8373 | 55.6516 |
| 2016 | 3 | 31 | 15 | 40 | 59 | 0.3 | 3.9 | 0.69 | 97.1 | 86.8373 | 57.0089 |
| 2016 | 3 | 31 | 15 | 50 | 59 | 0.3 | 3.9 | 0.69 | 98.5 | 86.9029 | 56.5105 |

Reinhackle (0356)

| Year | Month | Day | Hour | Minute | Second | CellBegin | CellEnd | Speed | Direction | Area | Flow |
|------|-------|-----|------|--------|--------|-----------|---------|-------|-----------|---------|---------|
| 2016 | 3 | 31 | 16 | 0 | 59 | 0.3 | 3.9 | 0.68 | 101.2 | 86.9029 | 54.8804 |
| 2016 | 3 | 31 | 16 | 10 | 59 | 0.3 | 3.9 | 0.71 | 98.5 | 86.8373 | 57.8233 |
| 2016 | 3 | 31 | 16 | 20 | 59 | 0.3 | 3.9 | 0.7 | 97.9 | 86.8373 | 57.0089 |
| 2016 | 3 | 31 | 16 | 30 | 59 | 0.3 | 3.9 | 0.7 | 98.1 | 86.8373 | 57.2804 |
| 2016 | 3 | 31 | 16 | 40 | 59 | 0.3 | 3.9 | 0.7 | 99.4 | 86.8373 | 57.2803 |
| 2016 | 3 | 31 | 16 | 50 | 59 | 0.3 | 3.9 | 0.72 | 99.1 | 86.7717 | 59.134 |
| 2016 | 3 | 31 | 17 | 0 | 59 | 0.3 | 3.9 | 0.7 | 97.9 | 86.8373 | 57.0089 |
| 2016 | 3 | 31 | 17 | 10 | 59 | 0.3 | 3.9 | 0.7 | 96.4 | 86.8373 | 57.8233 |
| 2016 | 3 | 31 | 17 | 20 | 59 | 0.3 | 3.9 | 0.66 | 97.4 | 86.706 | 54.4796 |
| 2016 | 3 | 31 | 17 | 30 | 59 | 0.3 | 3.9 | 0.71 | 100.2 | 86.706 | 57.461 |
| 2016 | 3 | 31 | 17 | 40 | 59 | 0.3 | 3.9 | 0.75 | 99.6 | 86.8373 | 61.0809 |
| 2016 | 3 | 31 | 17 | 50 | 59 | 0.3 | 3.9 | 0.71 | 98.5 | 86.7717 | 57.7777 |
| 2016 | 3 | 31 | 18 | 0 | 59 | 0.3 | 3.9 | 0.74 | 98.2 | 86.7717 | 60.4902 |
| 2016 | 3 | 31 | 18 | 10 | 59 | 0.3 | 3.9 | 0.75 | 100.5 | 86.7717 | 61.304 |
| 2016 | 3 | 31 | 18 | 20 | 59 | 0.3 | 3.9 | 0.68 | 98.6 | 86.706 | 55.2927 |
| 2016 | 3 | 31 | 18 | 30 | 59 | 0.3 | 3.9 | 0.73 | 98.2 | 86.706 | 59.9004 |
| 2016 | 3 | 31 | 18 | 40 | 59 | 0.3 | 3.9 | 0.72 | 99.2 | 86.706 | 58.8162 |
| 2016 | 3 | 31 | 18 | 50 | 59 | 0.3 | 3.9 | 0.72 | 98.9 | 86.6404 | 58.7698 |
| 2016 | 3 | 31 | 19 | 0 | 59 | 0.3 | 3.9 | 0.71 | 97.2 | 86.706 | 58.0031 |
| 2016 | 3 | 31 | 19 | 10 | 59 | 0.3 | 3.9 | 0.69 | 98.4 | 86.706 | 56.6479 |
| 2016 | 3 | 31 | 19 | 20 | 59 | 0.3 | 3.9 | 0.7 | 100.8 | 86.6404 | 56.874 |
| 2016 | 3 | 31 | 19 | 30 | 59 | 0.3 | 3.9 | 0.73 | 95.5 | 86.706 | 59.6293 |
| 2016 | 3 | 31 | 19 | 40 | 59 | 0.3 | 3.9 | 0.72 | 98.1 | 86.6404 | 58.7698 |
| 2016 | 3 | 31 | 19 | 50 | 59 | 0.3 | 3.9 | 0.73 | 97.2 | 86.6404 | 60.1239 |
| 2016 | 3 | 31 | 20 | 0 | 59 | 0.3 | 3.9 | 0.73 | 97.7 | 86.6404 | 60.1239 |
| 2016 | 3 | 31 | 20 | 10 | 59 | 0.3 | 3.9 | 0.69 | 98.4 | 86.6404 | 56.6032 |
| 2016 | 3 | 31 | 20 | 20 | 59 | 0.3 | 3.9 | 0.69 | 97.3 | 86.706 | 56.919 |
| 2016 | 3 | 31 | 20 | 30 | 59 | 0.3 | 3.9 | 0.75 | 97.6 | 86.706 | 61.2557 |
| 2016 | 3 | 31 | 20 | 40 | 59 | 0.3 | 3.9 | 0.72 | 98.6 | 86.706 | 58.8163 |
| 2016 | 3 | 31 | 20 | 50 | 59 | 0.3 | 3.9 | 0.71 | 98.5 | 86.706 | 58.2742 |
| 2016 | 3 | 31 | 21 | 0 | 59 | 0.3 | 3.9 | 0.71 | 99.3 | 86.706 | 58.0032 |
| 2016 | 3 | 31 | 21 | 10 | 59 | 0.3 | 3.9 | 0.72 | 100.2 | 86.706 | 58.5453 |
| 2016 | 3 | 31 | 21 | 20 | 59 | 0.3 | 3.9 | 0.7 | 98.8 | 86.7717 | 57.5065 |
| 2016 | 3 | 31 | 21 | 30 | 59 | 0.3 | 3.9 | 0.71 | 97.2 | 86.706 | 58.2743 |
| 2016 | 3 | 31 | 21 | 40 | 59 | 0.3 | 3.9 | 0.74 | 96.6 | 86.706 | 60.9847 |
| 2016 | 3 | 31 | 21 | 50 | 59 | 0.3 | 3.9 | 0.71 | 95.6 | 86.7717 | 58.3203 |
| 2016 | 3 | 31 | 22 | 0 | 59 | 0.3 | 3.9 | 0.7 | 100.3 | 86.706 | 56.648 |
| 2016 | 3 | 31 | 22 | 10 | 59 | 0.3 | 3.9 | 0.71 | 99.1 | 86.706 | 57.7322 |
| 2016 | 3 | 31 | 22 | 20 | 59 | 0.3 | 3.9 | 0.71 | 96.7 | 86.7717 | 58.0491 |
| 2016 | 3 | 31 | 22 | 30 | 59 | 0.3 | 3.9 | 0.73 | 97.2 | 86.7717 | 60.2192 |
| 2016 | 3 | 31 | 22 | 40 | 59 | 0.3 | 3.9 | 0.72 | 97.8 | 86.7717 | 59.1341 |
| 2016 | 3 | 31 | 22 | 50 | 59 | 0.3 | 3.9 | 0.72 | 100.3 | 86.7717 | 58.3204 |
| 2016 | 3 | 31 | 23 | 0 | 59 | 0.3 | 3.9 | 0.76 | 98 | 86.7717 | 61.8467 |
| 2016 | 3 | 31 | 23 | 10 | 59 | 0.3 | 3.9 | 0.71 | 98 | 86.7717 | 58.0491 |
| 2016 | 3 | 31 | 23 | 20 | 59 | 0.3 | 3.9 | 0.72 | 98.6 | 86.8373 | 58.9094 |
| 2016 | 3 | 31 | 23 | 30 | 59 | 0.3 | 3.9 | 0.73 | 101.2 | 86.8373 | 58.9094 |

Reinhackle (0356)

| Year | Month | Day | Hour | Minute | Second | CellBegin | CellEnd | Speed | Direction | Area | Flow |
|------|-------|-----|------|--------|--------|-----------|---------|-------|-----------|---------|---------|
| 2016 | 3 | 31 | 23 | 40 | 59 | 0.3 | 3.9 | 0.75 | 97.5 | 86.8373 | 61.8956 |
| 2016 | 3 | 31 | 23 | 50 | 59 | 0.3 | 3.9 | 0.68 | 97.2 | 86.8373 | 55.6518 |

Alabama Gates Release

Station 0087

| Date | Flow (cfs) |
|-----------|------------|
| 3/1/2016 | 0 |
| 3/2/2016 | 0 |
| 3/3/2016 | 0 |
| 3/4/2016 | 0 |
| 3/5/2016 | 0 |
| 3/6/2016 | 0 |
| 3/7/2016 | 0 |
| 3/8/2016 | 0 |
| 3/9/2016 | 0 |
| 3/10/2016 | 0 |
| 3/11/2016 | 0 |
| 3/12/2016 | 0 |
| 3/13/2016 | 0 |
| 3/14/2016 | 0 |
| 3/15/2016 | 0 |
| 3/16/2016 | 0 |
| 3/17/2016 | 0 |
| 3/18/2016 | 0 |
| 3/19/2016 | 0 |
| 3/20/2016 | 0 |
| 3/21/2016 | 0 |
| 3/22/2016 | 0 |
| 3/23/2016 | 0 |
| 3/24/2016 | 0 |
| 3/25/2016 | 0 |
| 3/26/2016 | 0 |
| 3/27/2016 | 0 |
| 3/28/2016 | 0 |
| 3/29/2016 | 0 |
| 3/30/2016 | 0 |
| 3/31/2016 | 0 |

Pumpback Station Discharge (0364)

| | | | |
|---------------------|---------------------|----------------------|----------------------|
| 3/1/16 0:00 == 47 | 3/1/16 4:30 == 46.9 | 3/1/16 9:00 == 47.4 | 3/1/16 13:30 == 45.3 |
| 3/1/16 0:05 == 46.9 | 3/1/16 4:35 == 46.8 | 3/1/16 9:05 == 47.2 | 3/1/16 13:35 == 47.3 |
| 3/1/16 0:10 == 47.1 | 3/1/16 4:40 == 47.1 | 3/1/16 9:10 == 47.4 | 3/1/16 13:40 == 47.3 |
| 3/1/16 0:15 == 47 | 3/1/16 4:45 == 46.8 | 3/1/16 9:15 == 47.1 | 3/1/16 13:45 == 47.3 |
| 3/1/16 0:20 == 46.9 | 3/1/16 4:50 == 47 | 3/1/16 9:20 == 47.4 | 3/1/16 13:50 == 47.3 |
| 3/1/16 0:25 == 47 | 3/1/16 4:55 == 47 | 3/1/16 9:25 == 47.5 | 3/1/16 13:55 == 47.2 |
| 3/1/16 0:30 == 47.1 | 3/1/16 5:00 == 46.9 | 3/1/16 9:30 == 47.3 | 3/1/16 14:00 == 47.3 |
| 3/1/16 0:35 == 47 | 3/1/16 5:05 == 46.9 | 3/1/16 9:35 == 47.3 | 3/1/16 14:05 == 47.1 |
| 3/1/16 0:40 == 47 | 3/1/16 5:10 == 47 | 3/1/16 9:40 == 47.4 | 3/1/16 14:10 == 47.1 |
| 3/1/16 0:45 == 47.1 | 3/1/16 5:15 == 46.9 | 3/1/16 9:45 == 47.3 | 3/1/16 14:15 == 47.3 |
| 3/1/16 0:50 == 47.1 | 3/1/16 5:20 == 46.9 | 3/1/16 9:50 == 47.4 | 3/1/16 14:20 == 47.2 |
| 3/1/16 0:55 == 47 | 3/1/16 5:25 == 46.9 | 3/1/16 9:55 == 47.1 | 3/1/16 14:25 == 47.2 |
| 3/1/16 1:00 == 47 | 3/1/16 5:30 == 46.9 | 3/1/16 10:00 == 47.4 | 3/1/16 14:30 == 47.2 |
| 3/1/16 1:05 == 47 | 3/1/16 5:35 == 47.1 | 3/1/16 10:05 == 47.3 | 3/1/16 14:35 == 47.4 |
| 3/1/16 1:10 == 47.1 | 3/1/16 5:40 == 46.9 | 3/1/16 10:10 == 47.1 | 3/1/16 14:40 == 47.4 |
| 3/1/16 1:15 == 47 | 3/1/16 5:45 == 47 | 3/1/16 10:15 == 47.1 | 3/1/16 14:45 == 47.2 |
| 3/1/16 1:20 == 47 | 3/1/16 5:50 == 46.9 | 3/1/16 10:20 == 47.4 | 3/1/16 14:50 == 47.3 |
| 3/1/16 1:25 == 47 | 3/1/16 5:55 == 47 | 3/1/16 10:25 == 47 | 3/1/16 14:55 == 47.4 |
| 3/1/16 1:30 == 47 | 3/1/16 6:00 == 47 | 3/1/16 10:30 == 47.1 | 3/1/16 15:00 == 47.3 |
| 3/1/16 1:35 == 47 | 3/1/16 6:05 == 47.1 | 3/1/16 10:35 == 47 | 3/1/16 15:05 == 47.2 |
| 3/1/16 1:40 == 47 | 3/1/16 6:10 == 47.1 | 3/1/16 10:40 == 47.4 | 3/1/16 15:10 == 46.9 |
| 3/1/16 1:45 == 46.8 | 3/1/16 6:15 == 47 | 3/1/16 10:45 == 47 | 3/1/16 15:15 == 47.2 |
| 3/1/16 1:50 == 47 | 3/1/16 6:20 == 47 | 3/1/16 10:50 == 47.2 | 3/1/16 15:20 == 47.2 |
| 3/1/16 1:55 == 47 | 3/1/16 6:25 == 47 | 3/1/16 10:55 == 46.9 | 3/1/16 15:25 == 47.4 |
| 3/1/16 2:00 == 47.1 | 3/1/16 6:30 == 47.1 | 3/1/16 11:00 == 47.2 | 3/1/16 15:30 == 47.3 |
| 3/1/16 2:05 == 46.9 | 3/1/16 6:35 == 47 | 3/1/16 11:05 == 47 | 3/1/16 15:35 == 47.2 |
| 3/1/16 2:10 == 46.9 | 3/1/16 6:40 == 46.8 | 3/1/16 11:10 == 47.1 | 3/1/16 15:40 == 47.2 |
| 3/1/16 2:15 == 47 | 3/1/16 6:45 == 46.9 | 3/1/16 11:15 == 47 | 3/1/16 15:45 == 47.3 |
| 3/1/16 2:20 == 47 | 3/1/16 6:50 == 47 | 3/1/16 11:20 == 47 | 3/1/16 15:50 == 47.3 |
| 3/1/16 2:25 == 47 | 3/1/16 6:55 == 47 | 3/1/16 11:25 == 47 | 3/1/16 15:55 == 47.1 |
| 3/1/16 2:30 == 47.1 | 3/1/16 7:00 == 47.1 | 3/1/16 11:30 == 47.1 | 3/1/16 16:00 == 47.3 |
| 3/1/16 2:35 == 47.1 | 3/1/16 7:05 == 47 | 3/1/16 11:35 == 47.1 | 3/1/16 16:05 == 47.3 |
| 3/1/16 2:40 == 46.9 | 3/1/16 7:10 == 47.3 | 3/1/16 11:40 == 47 | 3/1/16 16:10 == 47.3 |
| 3/1/16 2:45 == 46.9 | 3/1/16 7:15 == 47 | 3/1/16 11:45 == 47.1 | 3/1/16 16:15 == 47.3 |
| 3/1/16 2:50 == 46.9 | 3/1/16 7:20 == 47 | 3/1/16 11:50 == 47 | 3/1/16 16:20 == 47.1 |
| 3/1/16 2:55 == 46.9 | 3/1/16 7:25 == 47.1 | 3/1/16 11:55 == 47 | 3/1/16 16:25 == 47.2 |
| 3/1/16 3:00 == 47 | 3/1/16 7:30 == 47.1 | 3/1/16 12:00 == 47.1 | 3/1/16 16:30 == 47.1 |
| 3/1/16 3:05 == 47 | 3/1/16 7:35 == 47.1 | 3/1/16 12:05 == 47.2 | 3/1/16 16:35 == 47 |
| 3/1/16 3:10 == 47 | 3/1/16 7:40 == 47.2 | 3/1/16 12:10 == 47.1 | 3/1/16 16:40 == 47.3 |
| 3/1/16 3:15 == 46.8 | 3/1/16 7:45 == 47 | 3/1/16 12:15 == 46.9 | 3/1/16 16:45 == 47 |
| 3/1/16 3:20 == 46.8 | 3/1/16 7:50 == 47.2 | 3/1/16 12:20 == 47 | 3/1/16 16:50 == 47.2 |
| 3/1/16 3:25 == 46.9 | 3/1/16 7:55 == 47.2 | 3/1/16 12:25 == 47.2 | 3/1/16 16:55 == 47.2 |
| 3/1/16 3:30 == 47 | 3/1/16 8:00 == 47.1 | 3/1/16 12:30 == 47.1 | 3/1/16 17:00 == 47.2 |
| 3/1/16 3:35 == 46.8 | 3/1/16 8:05 == 47.2 | 3/1/16 12:35 == 47.1 | 3/1/16 17:05 == 47.1 |
| 3/1/16 3:40 == 47 | 3/1/16 8:10 == 47.2 | 3/1/16 12:40 == 47.1 | 3/1/16 17:10 == 47.1 |
| 3/1/16 3:45 == 46.9 | 3/1/16 8:15 == 47.1 | 3/1/16 12:45 == 47.2 | 3/1/16 17:15 == 47 |
| 3/1/16 3:50 == 46.9 | 3/1/16 8:20 == 45.1 | 3/1/16 12:50 == 47.2 | 3/1/16 17:20 == 47.1 |
| 3/1/16 3:55 == 46.9 | 3/1/16 8:25 == 47 | 3/1/16 12:55 == 47.1 | 3/1/16 17:25 == 47.1 |
| 3/1/16 4:00 == 47 | 3/1/16 8:30 == 47.2 | 3/1/16 13:00 == 47.1 | 3/1/16 17:30 == 47.1 |
| 3/1/16 4:05 == 46.9 | 3/1/16 8:35 == 47 | 3/1/16 13:05 == 47.2 | 3/1/16 17:35 == 47.1 |
| 3/1/16 4:10 == 46.9 | 3/1/16 8:40 == 47.3 | 3/1/16 13:10 == 47.2 | 3/1/16 17:40 == 47.5 |
| 3/1/16 4:15 == 46.9 | 3/1/16 8:45 == 45.6 | 3/1/16 13:15 == 47.3 | 3/1/16 17:45 == 46.8 |
| 3/1/16 4:20 == 46.9 | 3/1/16 8:50 == 47.3 | 3/1/16 13:20 == 47.2 | 3/1/16 17:50 == 47.2 |
| 3/1/16 4:25 == 46.9 | 3/1/16 8:55 == 47.2 | 3/1/16 13:25 == 47 | 3/1/16 17:55 == 47.1 |

Pumpback Station Discharge (0364)

| | | | |
|----------------------|----------------------|---------------------|----------------------|
| 3/1/16 18:00 == 47.2 | 3/1/16 22:30 == 47 | 3/2/16 3:00 == 47.1 | 3/2/16 7:30 == 47.3 |
| 3/1/16 18:05 == 47.2 | 3/1/16 22:35 == 46.9 | 3/2/16 3:05 == 47.1 | 3/2/16 7:35 == 47.3 |
| 3/1/16 18:10 == 47.3 | 3/1/16 22:40 == 47.2 | 3/2/16 3:10 == 47 | 3/2/16 7:40 == 47.3 |
| 3/1/16 18:15 == 47.1 | 3/1/16 22:45 == 47 | 3/2/16 3:15 == 47.1 | 3/2/16 7:45 == 47.4 |
| 3/1/16 18:20 == 47.2 | 3/1/16 22:50 == 47.2 | 3/2/16 3:20 == 46.9 | 3/2/16 7:50 == 47.3 |
| 3/1/16 18:25 == 47 | 3/1/16 22:55 == 47 | 3/2/16 3:25 == 47.1 | 3/2/16 7:55 == 47.2 |
| 3/1/16 18:30 == 47.1 | 3/1/16 23:00 == 47 | 3/2/16 3:30 == 46.9 | 3/2/16 8:00 == 46.9 |
| 3/1/16 18:35 == 47 | 3/1/16 23:05 == 47 | 3/2/16 3:35 == 47.1 | 3/2/16 8:05 == 47.1 |
| 3/1/16 18:40 == 47.2 | 3/1/16 23:10 == 47.1 | 3/2/16 3:40 == 47 | 3/2/16 8:10 == 47.1 |
| 3/1/16 18:45 == 46.8 | 3/1/16 23:15 == 47.1 | 3/2/16 3:45 == 47 | 3/2/16 8:15 == 47.1 |
| 3/1/16 18:50 == 47 | 3/1/16 23:20 == 46.9 | 3/2/16 3:50 == 47 | 3/2/16 8:20 == 47.2 |
| 3/1/16 18:55 == 47.1 | 3/1/16 23:25 == 47 | 3/2/16 3:55 == 47.1 | 3/2/16 8:25 == 47.1 |
| 3/1/16 19:00 == 47 | 3/1/16 23:30 == 47 | 3/2/16 4:00 == 47 | 3/2/16 8:30 == 47.4 |
| 3/1/16 19:05 == 47.2 | 3/1/16 23:35 == 47 | 3/2/16 4:05 == 46.9 | 3/2/16 8:35 == 47.2 |
| 3/1/16 19:10 == 47.1 | 3/1/16 23:40 == 47.1 | 3/2/16 4:10 == 47 | 3/2/16 8:40 == 47.2 |
| 3/1/16 19:15 == 47.1 | 3/1/16 23:45 == 47 | 3/2/16 4:15 == 47 | 3/2/16 8:45 == 47.3 |
| 3/1/16 19:20 == 47 | 3/1/16 23:50 == 47 | 3/2/16 4:20 == 46.9 | 3/2/16 8:50 == 47.3 |
| 3/1/16 19:25 == 47.1 | 3/1/16 23:55 == 47 | 3/2/16 4:25 == 47 | 3/2/16 8:55 == 47.4 |
| 3/1/16 19:30 == 47 | 3/2/16 0:00 == 47.1 | 3/2/16 4:30 == 47.1 | 3/2/16 9:00 == 47.4 |
| 3/1/16 19:35 == 47.1 | 3/2/16 0:05 == 47 | 3/2/16 4:35 == 46.9 | 3/2/16 9:05 == 47.3 |
| 3/1/16 19:40 == 47.2 | 3/2/16 0:10 == 47 | 3/2/16 4:40 == 45.8 | 3/2/16 9:10 == 47.4 |
| 3/1/16 19:45 == 47 | 3/2/16 0:15 == 47.1 | 3/2/16 4:45 == 46.2 | 3/2/16 9:15 == 47.3 |
| 3/1/16 19:50 == 47 | 3/2/16 0:20 == 47 | 3/2/16 4:50 == 47 | 3/2/16 9:20 == 47.6 |
| 3/1/16 19:55 == 47 | 3/2/16 0:25 == 47 | 3/2/16 4:55 == 47 | 3/2/16 9:25 == 47.3 |
| 3/1/16 20:00 == 47 | 3/2/16 0:30 == 47.1 | 3/2/16 5:00 == 47.1 | 3/2/16 9:30 == 47.5 |
| 3/1/16 20:05 == 47 | 3/2/16 0:35 == 47 | 3/2/16 5:05 == 47.1 | 3/2/16 9:35 == 47.6 |
| 3/1/16 20:10 == 47 | 3/2/16 0:40 == 46.9 | 3/2/16 5:10 == 47 | 3/2/16 9:40 == 47.6 |
| 3/1/16 20:15 == 47.1 | 3/2/16 0:45 == 47 | 3/2/16 5:15 == 47 | 3/2/16 9:45 == 47.4 |
| 3/1/16 20:20 == 47.1 | 3/2/16 0:50 == 47.1 | 3/2/16 5:20 == 47.1 | 3/2/16 9:50 == 47.7 |
| 3/1/16 20:25 == 47.1 | 3/2/16 0:55 == 47 | 3/2/16 5:25 == 47 | 3/2/16 9:55 == 47.3 |
| 3/1/16 20:30 == 47 | 3/2/16 1:00 == 47.1 | 3/2/16 5:30 == 47.1 | 3/2/16 10:00 == 47.5 |
| 3/1/16 20:35 == 47.1 | 3/2/16 1:05 == 47.1 | 3/2/16 5:35 == 47 | 3/2/16 10:05 == 47.4 |
| 3/1/16 20:40 == 47.1 | 3/2/16 1:10 == 47 | 3/2/16 5:40 == 47 | 3/2/16 10:10 == 47.1 |
| 3/1/16 20:45 == 47 | 3/2/16 1:15 == 47 | 3/2/16 5:45 == 47.1 | 3/2/16 10:15 == 47.1 |
| 3/1/16 20:50 == 47.1 | 3/2/16 1:20 == 47.1 | 3/2/16 5:50 == 47.1 | 3/2/16 10:20 == 47.5 |
| 3/1/16 20:55 == 47 | 3/2/16 1:25 == 47.1 | 3/2/16 5:55 == 47 | 3/2/16 10:25 == 47.2 |
| 3/1/16 21:00 == 47 | 3/2/16 1:30 == 47 | 3/2/16 6:00 == 47.1 | 3/2/16 10:30 == 47 |
| 3/1/16 21:05 == 47 | 3/2/16 1:35 == 47.1 | 3/2/16 6:05 == 47.1 | 3/2/16 10:35 == 47.3 |
| 3/1/16 21:10 == 46.9 | 3/2/16 1:40 == 47 | 3/2/16 6:10 == 47 | 3/2/16 10:40 == 47.3 |
| 3/1/16 21:15 == 46.9 | 3/2/16 1:45 == 47.1 | 3/2/16 6:15 == 47 | 3/2/16 10:45 == 47.2 |
| 3/1/16 21:20 == 47 | 3/2/16 1:50 == 47.1 | 3/2/16 6:20 == 47.2 | 3/2/16 10:50 == 47.3 |
| 3/1/16 21:25 == 47 | 3/2/16 1:55 == 47.1 | 3/2/16 6:25 == 47 | 3/2/16 10:55 == 47 |
| 3/1/16 21:30 == 47 | 3/2/16 2:00 == 47.1 | 3/2/16 6:30 == 46.9 | 3/2/16 11:00 == 47.3 |
| 3/1/16 21:35 == 47 | 3/2/16 2:05 == 47.1 | 3/2/16 6:35 == 47.1 | 3/2/16 11:05 == 47.1 |
| 3/1/16 21:40 == 47.1 | 3/2/16 2:10 == 47.2 | 3/2/16 6:40 == 47.1 | 3/2/16 11:10 == 47.1 |
| 3/1/16 21:45 == 47 | 3/2/16 2:15 == 47.1 | 3/2/16 6:45 == 47.4 | 3/2/16 11:15 == 47 |
| 3/1/16 21:50 == 47 | 3/2/16 2:20 == 47 | 3/2/16 6:50 == 47.3 | 3/2/16 11:20 == 47.3 |
| 3/1/16 21:55 == 47 | 3/2/16 2:25 == 47 | 3/2/16 6:55 == 47.3 | 3/2/16 11:25 == 47.2 |
| 3/1/16 22:00 == 47 | 3/2/16 2:30 == 47.1 | 3/2/16 7:00 == 47.4 | 3/2/16 11:30 == 47.2 |
| 3/1/16 22:05 == 46.9 | 3/2/16 2:35 == 47.1 | 3/2/16 7:05 == 47.3 | 3/2/16 11:35 == 47.1 |
| 3/1/16 22:10 == 46.8 | 3/2/16 2:40 == 47.1 | 3/2/16 7:10 == 47.1 | 3/2/16 11:40 == 47.4 |
| 3/1/16 22:15 == 46.9 | 3/2/16 2:45 == 47.2 | 3/2/16 7:15 == 47.1 | 3/2/16 11:45 == 47 |
| 3/1/16 22:20 == 47.1 | 3/2/16 2:50 == 47.2 | 3/2/16 7:20 == 47.4 | 3/2/16 11:50 == 47.1 |
| 3/1/16 22:25 == 47 | 3/2/16 2:55 == 47 | 3/2/16 7:25 == 47.3 | 3/2/16 11:55 == 47.2 |

Pumpback Station Discharge (0364)

| | | | |
|----------------------|----------------------|----------------------|---------------------|
| 3/2/16 12:00 == 47.1 | 3/2/16 16:30 == 47.1 | 3/2/16 21:00 == 47.1 | 3/3/16 1:30 == 47.1 |
| 3/2/16 12:05 == 47.1 | 3/2/16 16:35 == 47 | 3/2/16 21:05 == 47.2 | 3/3/16 1:35 == 47.1 |
| 3/2/16 12:10 == 47.1 | 3/2/16 16:40 == 47 | 3/2/16 21:10 == 47.2 | 3/3/16 1:40 == 47.2 |
| 3/2/16 12:15 == 47 | 3/2/16 16:45 == 47.1 | 3/2/16 21:15 == 47.2 | 3/3/16 1:45 == 47.2 |
| 3/2/16 12:20 == 47.2 | 3/2/16 16:50 == 47 | 3/2/16 21:20 == 47.2 | 3/3/16 1:50 == 47.1 |
| 3/2/16 12:25 == 47 | 3/2/16 16:55 == 47.1 | 3/2/16 21:25 == 47.2 | 3/3/16 1:55 == 47.2 |
| 3/2/16 12:30 == 47.2 | 3/2/16 17:00 == 47 | 3/2/16 21:30 == 47.1 | 3/3/16 2:00 == 47.1 |
| 3/2/16 12:35 == 47.1 | 3/2/16 17:05 == 47.2 | 3/2/16 21:35 == 47.1 | 3/3/16 2:05 == 47.1 |
| 3/2/16 12:40 == 47.3 | 3/2/16 17:10 == 47 | 3/2/16 21:40 == 47.1 | 3/3/16 2:10 == 47.1 |
| 3/2/16 12:45 == 47 | 3/2/16 17:15 == 47.1 | 3/2/16 21:45 == 47.1 | 3/3/16 2:15 == 47.1 |
| 3/2/16 12:50 == 47.3 | 3/2/16 17:20 == 47 | 3/2/16 21:50 == 47.2 | 3/3/16 2:20 == 47 |
| 3/2/16 12:55 == 47.1 | 3/2/16 17:25 == 47 | 3/2/16 21:55 == 47.3 | 3/3/16 2:25 == 47.1 |
| 3/2/16 13:00 == 47.2 | 3/2/16 17:30 == 47 | 3/2/16 22:00 == 47.1 | 3/3/16 2:30 == 47.2 |
| 3/2/16 13:05 == 47.2 | 3/2/16 17:35 == 47 | 3/2/16 22:05 == 47.2 | 3/3/16 2:35 == 47.1 |
| 3/2/16 13:10 == 47.3 | 3/2/16 17:40 == 47 | 3/2/16 22:10 == 47.1 | 3/3/16 2:40 == 47 |
| 3/2/16 13:15 == 47.1 | 3/2/16 17:45 == 46.9 | 3/2/16 22:15 == 47 | 3/3/16 2:45 == 47.1 |
| 3/2/16 13:20 == 47.2 | 3/2/16 17:50 == 47 | 3/2/16 22:20 == 47.2 | 3/3/16 2:50 == 47.2 |
| 3/2/16 13:25 == 47 | 3/2/16 17:55 == 47.1 | 3/2/16 22:25 == 47.3 | 3/3/16 2:55 == 47.2 |
| 3/2/16 13:30 == 47.3 | 3/2/16 18:00 == 47.1 | 3/2/16 22:30 == 47.1 | 3/3/16 3:00 == 47.2 |
| 3/2/16 13:35 == 47.2 | 3/2/16 18:05 == 47.1 | 3/2/16 22:35 == 47.1 | 3/3/16 3:05 == 47.2 |
| 3/2/16 13:40 == 47.4 | 3/2/16 18:10 == 47 | 3/2/16 22:40 == 47.1 | 3/3/16 3:10 == 47.1 |
| 3/2/16 13:45 == 47.2 | 3/2/16 18:15 == 47.1 | 3/2/16 22:45 == 47.1 | 3/3/16 3:15 == 47 |
| 3/2/16 13:50 == 47.4 | 3/2/16 18:20 == 47.1 | 3/2/16 22:50 == 47.2 | 3/3/16 3:20 == 47.2 |
| 3/2/16 13:55 == 47.3 | 3/2/16 18:25 == 47.1 | 3/2/16 22:55 == 47.2 | 3/3/16 3:25 == 47.1 |
| 3/2/16 14:00 == 47.2 | 3/2/16 18:30 == 47.1 | 3/2/16 23:00 == 47.1 | 3/3/16 3:30 == 47.2 |
| 3/2/16 14:05 == 47.3 | 3/2/16 18:35 == 47.1 | 3/2/16 23:05 == 47.1 | 3/3/16 3:35 == 47.1 |
| 3/2/16 14:10 == 47.3 | 3/2/16 18:40 == 47.2 | 3/2/16 23:10 == 47 | 3/3/16 3:40 == 47.1 |
| 3/2/16 14:15 == 47 | 3/2/16 18:45 == 47.1 | 3/2/16 23:15 == 47.1 | 3/3/16 3:45 == 47 |
| 3/2/16 14:20 == 47.4 | 3/2/16 18:50 == 47.1 | 3/2/16 23:20 == 47.2 | 3/3/16 3:50 == 47.1 |
| 3/2/16 14:25 == 47.3 | 3/2/16 18:55 == 47 | 3/2/16 23:25 == 47.2 | 3/3/16 3:55 == 47.1 |
| 3/2/16 14:30 == 47.2 | 3/2/16 19:00 == 47.1 | 3/2/16 23:30 == 47.1 | 3/3/16 4:00 == 47.2 |
| 3/2/16 14:35 == 47.3 | 3/2/16 19:05 == 47.1 | 3/2/16 23:35 == 47.2 | 3/3/16 4:05 == 47.3 |
| 3/2/16 14:40 == 47.3 | 3/2/16 19:10 == 47.1 | 3/2/16 23:40 == 47.2 | 3/3/16 4:10 == 47.1 |
| 3/2/16 14:45 == 47.5 | 3/2/16 19:15 == 47.1 | 3/2/16 23:45 == 47.2 | 3/3/16 4:15 == 47 |
| 3/2/16 14:50 == 47.4 | 3/2/16 19:20 == 47.1 | 3/2/16 23:50 == 47.2 | 3/3/16 4:20 == 47.1 |
| 3/2/16 14:55 == 47.3 | 3/2/16 19:25 == 47.3 | 3/2/16 23:55 == 47.2 | 3/3/16 4:25 == 47.2 |
| 3/2/16 15:00 == 47.2 | 3/2/16 19:30 == 47 | 3/3/16 0:00 == 47.3 | 3/3/16 4:30 == 47.1 |
| 3/2/16 15:05 == 47.3 | 3/2/16 19:35 == 47.1 | 3/3/16 0:05 == 47.1 | 3/3/16 4:35 == 47.1 |
| 3/2/16 15:10 == 47.1 | 3/2/16 19:40 == 47.1 | 3/3/16 0:10 == 47.2 | 3/3/16 4:40 == 47.1 |
| 3/2/16 15:15 == 47.2 | 3/2/16 19:45 == 47.1 | 3/3/16 0:15 == 47 | 3/3/16 4:45 == 47.1 |
| 3/2/16 15:20 == 47.2 | 3/2/16 19:50 == 47.1 | 3/3/16 0:20 == 47.2 | 3/3/16 4:50 == 47.1 |
| 3/2/16 15:25 == 47.3 | 3/2/16 19:55 == 46.9 | 3/3/16 0:25 == 47.2 | 3/3/16 4:55 == 47.1 |
| 3/2/16 15:30 == 47.2 | 3/2/16 20:00 == 47.1 | 3/3/16 0:30 == 47 | 3/3/16 5:00 == 47.1 |
| 3/2/16 15:35 == 47.3 | 3/2/16 20:05 == 47.1 | 3/3/16 0:35 == 47.2 | 3/3/16 5:05 == 47.2 |
| 3/2/16 15:40 == 47.2 | 3/2/16 20:10 == 47.1 | 3/3/16 0:40 == 47.1 | 3/3/16 5:10 == 47.2 |
| 3/2/16 15:45 == 47 | 3/2/16 20:15 == 47.1 | 3/3/16 0:45 == 47 | 3/3/16 5:15 == 47.1 |
| 3/2/16 15:50 == 47.2 | 3/2/16 20:20 == 47.1 | 3/3/16 0:50 == 47 | 3/3/16 5:20 == 47.2 |
| 3/2/16 15:55 == 47 | 3/2/16 20:25 == 47.2 | 3/3/16 0:55 == 47.1 | 3/3/16 5:25 == 47 |
| 3/2/16 16:00 == 47.2 | 3/2/16 20:30 == 47.2 | 3/3/16 1:00 == 47.2 | 3/3/16 5:30 == 47 |
| 3/2/16 16:05 == 47.2 | 3/2/16 20:35 == 47.2 | 3/3/16 1:05 == 47.2 | 3/3/16 5:35 == 47.1 |
| 3/2/16 16:10 == 47.1 | 3/2/16 20:40 == 47.1 | 3/3/16 1:10 == 47 | 3/3/16 5:40 == 47 |
| 3/2/16 16:15 == 47.2 | 3/2/16 20:45 == 47.4 | 3/3/16 1:15 == 47.1 | 3/3/16 5:45 == 47.1 |
| 3/2/16 16:20 == 47.1 | 3/2/16 20:50 == 47.2 | 3/3/16 1:20 == 47.2 | 3/3/16 5:50 == 47 |
| 3/2/16 16:25 == 47 | 3/2/16 20:55 == 47.2 | 3/3/16 1:25 == 47.1 | 3/3/16 5:55 == 47.1 |

Pumpback Station Discharge (0364)

| | | | |
|----------------------|----------------------|----------------------|----------------------|
| 3/3/16 6:00 == 47.2 | 3/3/16 10:30 == 47.3 | 3/3/16 15:00 == 47.1 | 3/3/16 19:30 == 47 |
| 3/3/16 6:05 == 47.3 | 3/3/16 10:35 == 47.2 | 3/3/16 15:05 == 47.1 | 3/3/16 19:35 == 47.1 |
| 3/3/16 6:10 == 47.2 | 3/3/16 10:40 == 47.1 | 3/3/16 15:10 == 47 | 3/3/16 19:40 == 47.1 |
| 3/3/16 6:15 == 47.2 | 3/3/16 10:45 == 47.1 | 3/3/16 15:15 == 46.9 | 3/3/16 19:45 == 47.1 |
| 3/3/16 6:20 == 47 | 3/3/16 10:50 == 47.2 | 3/3/16 15:20 == 47.3 | 3/3/16 19:50 == 47.1 |
| 3/3/16 6:25 == 47 | 3/3/16 10:55 == 47.2 | 3/3/16 15:25 == 47.4 | 3/3/16 19:55 == 47 |
| 3/3/16 6:30 == 47.1 | 3/3/16 11:00 == 47.3 | 3/3/16 15:30 == 47.2 | 3/3/16 20:00 == 47.1 |
| 3/3/16 6:35 == 47.1 | 3/3/16 11:05 == 47 | 3/3/16 15:35 == 47.4 | 3/3/16 20:05 == 47.2 |
| 3/3/16 6:40 == 46.9 | 3/3/16 11:10 == 47.1 | 3/3/16 15:40 == 47.2 | 3/3/16 20:10 == 47.1 |
| 3/3/16 6:45 == 47.2 | 3/3/16 11:15 == 47.2 | 3/3/16 15:45 == 46.9 | 3/3/16 20:15 == 47.1 |
| 3/3/16 6:50 == 47.1 | 3/3/16 11:20 == 47.1 | 3/3/16 15:50 == 47 | 3/3/16 20:20 == 47 |
| 3/3/16 6:55 == 47.2 | 3/3/16 11:25 == 47 | 3/3/16 15:55 == 47 | 3/3/16 20:25 == 47.1 |
| 3/3/16 7:00 == 47.2 | 3/3/16 11:30 == 47.1 | 3/3/16 16:00 == 47 | 3/3/16 20:30 == 47.1 |
| 3/3/16 7:05 == 47 | 3/3/16 11:35 == 47.2 | 3/3/16 16:05 == 47 | 3/3/16 20:35 == 47 |
| 3/3/16 7:10 == 47.2 | 3/3/16 11:40 == 46.9 | 3/3/16 16:10 == 47.1 | 3/3/16 20:40 == 47.2 |
| 3/3/16 7:15 == 47.2 | 3/3/16 11:45 == 47 | 3/3/16 16:15 == 47 | 3/3/16 20:45 == 47.1 |
| 3/3/16 7:20 == 47.1 | 3/3/16 11:50 == 47.1 | 3/3/16 16:20 == 47.1 | 3/3/16 20:50 == 47.1 |
| 3/3/16 7:25 == 47.2 | 3/3/16 11:55 == 47.1 | 3/3/16 16:25 == 46.9 | 3/3/16 20:55 == 47.1 |
| 3/3/16 7:30 == 47.1 | 3/3/16 12:00 == 46.9 | 3/3/16 16:30 == 47 | 3/3/16 21:00 == 47.1 |
| 3/3/16 7:35 == 47.2 | 3/3/16 12:05 == 46.9 | 3/3/16 16:35 == 47 | 3/3/16 21:05 == 47.1 |
| 3/3/16 7:40 == 47 | 3/3/16 12:10 == 46.9 | 3/3/16 16:40 == 47.1 | 3/3/16 21:10 == 47 |
| 3/3/16 7:45 == 47 | 3/3/16 12:15 == 47 | 3/3/16 16:45 == 47 | 3/3/16 21:15 == 47 |
| 3/3/16 7:50 == 47.2 | 3/3/16 12:20 == 47.1 | 3/3/16 16:50 == 47.1 | 3/3/16 21:20 == 47.1 |
| 3/3/16 7:55 == 47.2 | 3/3/16 12:25 == 47.1 | 3/3/16 16:55 == 47 | 3/3/16 21:25 == 47.1 |
| 3/3/16 8:00 == 47.2 | 3/3/16 12:30 == 47 | 3/3/16 17:00 == 47.1 | 3/3/16 21:30 == 47.1 |
| 3/3/16 8:05 == 47.1 | 3/3/16 12:35 == 47.2 | 3/3/16 17:05 == 47.1 | 3/3/16 21:35 == 47.1 |
| 3/3/16 8:10 == 47.1 | 3/3/16 12:40 == 47.4 | 3/3/16 17:10 == 46.9 | 3/3/16 21:40 == 47.1 |
| 3/3/16 8:15 == 47 | 3/3/16 12:45 == 47.3 | 3/3/16 17:15 == 47 | 3/3/16 21:45 == 47.2 |
| 3/3/16 8:20 == 47.2 | 3/3/16 12:50 == 47.1 | 3/3/16 17:20 == 47.1 | 3/3/16 21:50 == 47.1 |
| 3/3/16 8:25 == 47.2 | 3/3/16 12:55 == 47.3 | 3/3/16 17:25 == 47.1 | 3/3/16 21:55 == 47.2 |
| 3/3/16 8:30 == 47.1 | 3/3/16 13:00 == 47.1 | 3/3/16 17:30 == 47.1 | 3/3/16 22:00 == 47.1 |
| 3/3/16 8:35 == 47.2 | 3/3/16 13:05 == 47.2 | 3/3/16 17:35 == 47 | 3/3/16 22:05 == 47.1 |
| 3/3/16 8:40 == 35.9 | 3/3/16 13:10 == 47 | 3/3/16 17:40 == 47 | 3/3/16 22:10 == 47 |
| 3/3/16 8:45 == 29.4 | 3/3/16 13:15 == 47.2 | 3/3/16 17:45 == 47 | 3/3/16 22:15 == 47 |
| 3/3/16 8:50 == 29.8 | 3/3/16 13:20 == 47.1 | 3/3/16 17:50 == 47 | 3/3/16 22:20 == 47.1 |
| 3/3/16 8:55 == 30 | 3/3/16 13:25 == 46.9 | 3/3/16 17:55 == 47.1 | 3/3/16 22:25 == 47.1 |
| 3/3/16 9:00 == 29.9 | 3/3/16 13:30 == 47.2 | 3/3/16 18:00 == 47.2 | 3/3/16 22:30 == 47 |
| 3/3/16 9:05 == 30 | 3/3/16 13:35 == 47.2 | 3/3/16 18:05 == 47 | 3/3/16 22:35 == 47.1 |
| 3/3/16 9:10 == 36.8 | 3/3/16 13:40 == 47.3 | 3/3/16 18:10 == 47 | 3/3/16 22:40 == 47.1 |
| 3/3/16 9:15 == 47.5 | 3/3/16 13:45 == 47.2 | 3/3/16 18:15 == 47 | 3/3/16 22:45 == 47 |
| 3/3/16 9:20 == 47.4 | 3/3/16 13:50 == 47.2 | 3/3/16 18:20 == 47.1 | 3/3/16 22:50 == 47.1 |
| 3/3/16 9:25 == 47.3 | 3/3/16 13:55 == 47.3 | 3/3/16 18:25 == 47 | 3/3/16 22:55 == 47 |
| 3/3/16 9:30 == 47.6 | 3/3/16 14:00 == 47.2 | 3/3/16 18:30 == 46.9 | 3/3/16 23:00 == 47 |
| 3/3/16 9:35 == 47.5 | 3/3/16 14:05 == 47.2 | 3/3/16 18:35 == 47.1 | 3/3/16 23:05 == 47.1 |
| 3/3/16 9:40 == 47.4 | 3/3/16 14:10 == 46.9 | 3/3/16 18:40 == 46.9 | 3/3/16 23:10 == 47 |
| 3/3/16 9:45 == 47.4 | 3/3/16 14:15 == 47.3 | 3/3/16 18:45 == 47.1 | 3/3/16 23:15 == 46.9 |
| 3/3/16 9:50 == 47.5 | 3/3/16 14:20 == 47.2 | 3/3/16 18:50 == 47.1 | 3/3/16 23:20 == 47 |
| 3/3/16 9:55 == 47.1 | 3/3/16 14:25 == 47.4 | 3/3/16 18:55 == 47.1 | 3/3/16 23:25 == 46.9 |
| 3/3/16 10:00 == 47.2 | 3/3/16 14:30 == 47.2 | 3/3/16 19:00 == 47.1 | 3/3/16 23:30 == 47.1 |
| 3/3/16 10:05 == 47.3 | 3/3/16 14:35 == 47.2 | 3/3/16 19:05 == 47 | 3/3/16 23:35 == 47.2 |
| 3/3/16 10:10 == 46.7 | 3/3/16 14:40 == 47.1 | 3/3/16 19:10 == 47.2 | 3/3/16 23:40 == 47.2 |
| 3/3/16 10:15 == 47.2 | 3/3/16 14:45 == 47.1 | 3/3/16 19:15 == 47.1 | 3/3/16 23:45 == 47 |
| 3/3/16 10:20 == 47.2 | 3/3/16 14:50 == 47.2 | 3/3/16 19:20 == 47.1 | 3/3/16 23:50 == 47.2 |
| 3/3/16 10:25 == 47.2 | 3/3/16 14:55 == 47.1 | 3/3/16 19:25 == 47.2 | 3/3/16 23:55 == 47.1 |

Pumpback Station Discharge (0364)

| | | | |
|---------------------|---------------------|----------------------|----------------------|
| 3/4/16 0:00 == 47.2 | 3/4/16 4:30 == 47.1 | 3/4/16 9:00 == 47.2 | 3/4/16 13:30 == 47.2 |
| 3/4/16 0:05 == 47.1 | 3/4/16 4:35 == 47.1 | 3/4/16 9:05 == 47.2 | 3/4/16 13:35 == 47.1 |
| 3/4/16 0:10 == 47.1 | 3/4/16 4:40 == 46.9 | 3/4/16 9:10 == 47.3 | 3/4/16 13:40 == 47.3 |
| 3/4/16 0:15 == 46.9 | 3/4/16 4:45 == 47.1 | 3/4/16 9:15 == 47.1 | 3/4/16 13:45 == 47 |
| 3/4/16 0:20 == 47 | 3/4/16 4:50 == 47 | 3/4/16 9:20 == 47.3 | 3/4/16 13:50 == 47.1 |
| 3/4/16 0:25 == 47 | 3/4/16 4:55 == 47 | 3/4/16 9:25 == 47 | 3/4/16 13:55 == 47.1 |
| 3/4/16 0:30 == 47.1 | 3/4/16 5:00 == 47.1 | 3/4/16 9:30 == 47.3 | 3/4/16 14:00 == 47.3 |
| 3/4/16 0:35 == 47.1 | 3/4/16 5:05 == 47 | 3/4/16 9:35 == 47.2 | 3/4/16 14:05 == 47.1 |
| 3/4/16 0:40 == 47 | 3/4/16 5:10 == 47 | 3/4/16 9:40 == 47.1 | 3/4/16 14:10 == 46.9 |
| 3/4/16 0:45 == 47 | 3/4/16 5:15 == 47.1 | 3/4/16 9:45 == 47.2 | 3/4/16 14:15 == 47 |
| 3/4/16 0:50 == 46.9 | 3/4/16 5:20 == 47.1 | 3/4/16 9:50 == 47.2 | 3/4/16 14:20 == 46.9 |
| 3/4/16 0:55 == 47.1 | 3/4/16 5:25 == 47.1 | 3/4/16 9:55 == 46.9 | 3/4/16 14:25 == 47.1 |
| 3/4/16 1:00 == 46.9 | 3/4/16 5:30 == 46.9 | 3/4/16 10:00 == 47.2 | 3/4/16 14:30 == 47.2 |
| 3/4/16 1:05 == 47 | 3/4/16 5:35 == 47 | 3/4/16 10:05 == 47 | 3/4/16 14:35 == 47.1 |
| 3/4/16 1:10 == 47.1 | 3/4/16 5:40 == 47.1 | 3/4/16 10:10 == 46.9 | 3/4/16 14:40 == 46.8 |
| 3/4/16 1:15 == 47.2 | 3/4/16 5:45 == 47 | 3/4/16 10:15 == 47.1 | 3/4/16 14:45 == 47 |
| 3/4/16 1:20 == 47.1 | 3/4/16 5:50 == 47 | 3/4/16 10:20 == 47.2 | 3/4/16 14:50 == 47.1 |
| 3/4/16 1:25 == 47 | 3/4/16 5:55 == 46.9 | 3/4/16 10:25 == 47.1 | 3/4/16 14:55 == 46.9 |
| 3/4/16 1:30 == 47 | 3/4/16 6:00 == 47.1 | 3/4/16 10:30 == 47.2 | 3/4/16 15:00 == 47.1 |
| 3/4/16 1:35 == 47.1 | 3/4/16 6:05 == 47 | 3/4/16 10:35 == 47.2 | 3/4/16 15:05 == 47 |
| 3/4/16 1:40 == 47.1 | 3/4/16 6:10 == 47 | 3/4/16 10:40 == 46.9 | 3/4/16 15:10 == 47.2 |
| 3/4/16 1:45 == 47 | 3/4/16 6:15 == 47 | 3/4/16 10:45 == 47.1 | 3/4/16 15:15 == 47 |
| 3/4/16 1:50 == 47.1 | 3/4/16 6:20 == 47 | 3/4/16 10:50 == 47 | 3/4/16 15:20 == 46.9 |
| 3/4/16 1:55 == 47 | 3/4/16 6:25 == 47.1 | 3/4/16 10:55 == 47 | 3/4/16 15:25 == 46.9 |
| 3/4/16 2:00 == 46.9 | 3/4/16 6:30 == 46.9 | 3/4/16 11:00 == 46.9 | 3/4/16 15:30 == 47.1 |
| 3/4/16 2:05 == 47.1 | 3/4/16 6:35 == 47 | 3/4/16 11:05 == 46.9 | 3/4/16 15:35 == 47.1 |
| 3/4/16 2:10 == 47.1 | 3/4/16 6:40 == 46.9 | 3/4/16 11:10 == 46.9 | 3/4/16 15:40 == 46.7 |
| 3/4/16 2:15 == 47 | 3/4/16 6:45 == 47 | 3/4/16 11:15 == 46.9 | 3/4/16 15:45 == 46.9 |
| 3/4/16 2:20 == 47.1 | 3/4/16 6:50 == 47 | 3/4/16 11:20 == 46.9 | 3/4/16 15:50 == 47.1 |
| 3/4/16 2:25 == 47.1 | 3/4/16 6:55 == 47 | 3/4/16 11:25 == 46.8 | 3/4/16 15:55 == 46.8 |
| 3/4/16 2:30 == 47.1 | 3/4/16 7:00 == 47.2 | 3/4/16 11:30 == 46.9 | 3/4/16 16:00 == 46.9 |
| 3/4/16 2:35 == 47.2 | 3/4/16 7:05 == 47.1 | 3/4/16 11:35 == 46.9 | 3/4/16 16:05 == 47 |
| 3/4/16 2:40 == 47.1 | 3/4/16 7:10 == 47 | 3/4/16 11:40 == 47 | 3/4/16 16:10 == 47.1 |
| 3/4/16 2:45 == 47 | 3/4/16 7:15 == 46.9 | 3/4/16 11:45 == 47.1 | 3/4/16 16:15 == 46.8 |
| 3/4/16 2:50 == 47.2 | 3/4/16 7:20 == 47.1 | 3/4/16 11:50 == 47 | 3/4/16 16:20 == 46.9 |
| 3/4/16 2:55 == 47.1 | 3/4/16 7:25 == 47.1 | 3/4/16 11:55 == 46.8 | 3/4/16 16:25 == 46.9 |
| 3/4/16 3:00 == 47 | 3/4/16 7:30 == 47.1 | 3/4/16 12:00 == 47.1 | 3/4/16 16:30 == 46.9 |
| 3/4/16 3:05 == 47.2 | 3/4/16 7:35 == 47.2 | 3/4/16 12:05 == 47 | 3/4/16 16:35 == 46.8 |
| 3/4/16 3:10 == 47 | 3/4/16 7:40 == 47.1 | 3/4/16 12:10 == 46.8 | 3/4/16 16:40 == 46.8 |
| 3/4/16 3:15 == 47 | 3/4/16 7:45 == 47.2 | 3/4/16 12:15 == 46.9 | 3/4/16 16:45 == 46.9 |
| 3/4/16 3:20 == 47.1 | 3/4/16 7:50 == 47.1 | 3/4/16 12:20 == 46.8 | 3/4/16 16:50 == 46.7 |
| 3/4/16 3:25 == 47.2 | 3/4/16 7:55 == 47.2 | 3/4/16 12:25 == 46.9 | 3/4/16 16:55 == 46.7 |
| 3/4/16 3:30 == 47 | 3/4/16 8:00 == 47.1 | 3/4/16 12:30 == 46.9 | 3/4/16 17:00 == 46.7 |
| 3/4/16 3:35 == 47 | 3/4/16 8:05 == 47.1 | 3/4/16 12:35 == 47 | 3/4/16 17:05 == 46.9 |
| 3/4/16 3:40 == 47.2 | 3/4/16 8:10 == 47 | 3/4/16 12:40 == 47.1 | 3/4/16 17:10 == 46.8 |
| 3/4/16 3:45 == 47.1 | 3/4/16 8:15 == 47.1 | 3/4/16 12:45 == 47.1 | 3/4/16 17:15 == 46.7 |
| 3/4/16 3:50 == 47 | 3/4/16 8:20 == 47 | 3/4/16 12:50 == 47.2 | 3/4/16 17:20 == 46.7 |
| 3/4/16 3:55 == 47 | 3/4/16 8:25 == 47.1 | 3/4/16 12:55 == 47.1 | 3/4/16 17:25 == 46.7 |
| 3/4/16 4:00 == 47.1 | 3/4/16 8:30 == 47.2 | 3/4/16 13:00 == 47.1 | 3/4/16 17:30 == 46.9 |
| 3/4/16 4:05 == 47 | 3/4/16 8:35 == 47 | 3/4/16 13:05 == 46.9 | 3/4/16 17:35 == 46.9 |
| 3/4/16 4:10 == 47.1 | 3/4/16 8:40 == 45.9 | 3/4/16 13:10 == 47 | 3/4/16 17:40 == 46.8 |
| 3/4/16 4:15 == 46.9 | 3/4/16 8:45 == 46.9 | 3/4/16 13:15 == 47 | 3/4/16 17:45 == 46.7 |
| 3/4/16 4:20 == 47.2 | 3/4/16 8:50 == 47.2 | 3/4/16 13:20 == 47.1 | 3/4/16 17:50 == 46.8 |
| 3/4/16 4:25 == 47.1 | 3/4/16 8:55 == 47.2 | 3/4/16 13:25 == 46.8 | 3/4/16 17:55 == 46.9 |

Pumpback Station Discharge (0364)

| | | | |
|----------------------|----------------------|---------------------|----------------------|
| 3/4/16 18:00 == 46.9 | 3/4/16 22:30 == 46.7 | 3/5/16 3:00 == 46.9 | 3/5/16 7:30 == 46.8 |
| 3/4/16 18:05 == 46.9 | 3/4/16 22:35 == 46.8 | 3/5/16 3:05 == 46.9 | 3/5/16 7:35 == 47.1 |
| 3/4/16 18:10 == 46.8 | 3/4/16 22:40 == 46.9 | 3/5/16 3:10 == 46.9 | 3/5/16 7:40 == 46.9 |
| 3/4/16 18:15 == 46.7 | 3/4/16 22:45 == 46.9 | 3/5/16 3:15 == 46.9 | 3/5/16 7:45 == 46.8 |
| 3/4/16 18:20 == 46.8 | 3/4/16 22:50 == 46.8 | 3/5/16 3:20 == 46.8 | 3/5/16 7:50 == 47 |
| 3/4/16 18:25 == 46.8 | 3/4/16 22:55 == 46.8 | 3/5/16 3:25 == 46.9 | 3/5/16 7:55 == 47 |
| 3/4/16 18:30 == 46.9 | 3/4/16 23:00 == 46.8 | 3/5/16 3:30 == 46.9 | 3/5/16 8:00 == 47 |
| 3/4/16 18:35 == 46.9 | 3/4/16 23:05 == 46.9 | 3/5/16 3:35 == 46.9 | 3/5/16 8:05 == 46.8 |
| 3/4/16 18:40 == 46.9 | 3/4/16 23:10 == 46.9 | 3/5/16 3:40 == 46.8 | 3/5/16 8:10 == 46.9 |
| 3/4/16 18:45 == 46.8 | 3/4/16 23:15 == 46.9 | 3/5/16 3:45 == 46.9 | 3/5/16 8:15 == 46.8 |
| 3/4/16 18:50 == 46.8 | 3/4/16 23:20 == 46.9 | 3/5/16 3:50 == 46.8 | 3/5/16 8:20 == 47 |
| 3/4/16 18:55 == 46.8 | 3/4/16 23:25 == 46.7 | 3/5/16 3:55 == 46.9 | 3/5/16 8:25 == 47 |
| 3/4/16 19:00 == 46.8 | 3/4/16 23:30 == 46.8 | 3/5/16 4:00 == 46.8 | 3/5/16 8:30 == 46.9 |
| 3/4/16 19:05 == 46.9 | 3/4/16 23:35 == 47 | 3/5/16 4:05 == 46.9 | 3/5/16 8:35 == 47 |
| 3/4/16 19:10 == 46.8 | 3/4/16 23:40 == 46.8 | 3/5/16 4:10 == 46.9 | 3/5/16 8:40 == 45.3 |
| 3/4/16 19:15 == 46.8 | 3/4/16 23:45 == 47 | 3/5/16 4:15 == 46.9 | 3/5/16 8:45 == 46.8 |
| 3/4/16 19:20 == 46.9 | 3/4/16 23:50 == 46.9 | 3/5/16 4:20 == 46.9 | 3/5/16 8:50 == 47.3 |
| 3/4/16 19:25 == 46.7 | 3/4/16 23:55 == 46.9 | 3/5/16 4:25 == 46.9 | 3/5/16 8:55 == 47 |
| 3/4/16 19:30 == 46.9 | 3/5/16 0:00 == 46.7 | 3/5/16 4:30 == 47 | 3/5/16 9:00 == 47.2 |
| 3/4/16 19:35 == 46.8 | 3/5/16 0:05 == 46.8 | 3/5/16 4:35 == 47 | 3/5/16 9:05 == 47.3 |
| 3/4/16 19:40 == 46.8 | 3/5/16 0:10 == 46.7 | 3/5/16 4:40 == 46.7 | 3/5/16 9:10 == # |
| 3/4/16 19:45 == 46.8 | 3/5/16 0:15 == 46.7 | 3/5/16 4:45 == 46.8 | 3/5/16 9:15 == 47 |
| 3/4/16 19:50 == 46.9 | 3/5/16 0:20 == 46.7 | 3/5/16 4:50 == 46.8 | 3/5/16 9:20 == 47.2 |
| 3/4/16 19:55 == 46.7 | 3/5/16 0:25 == 46.8 | 3/5/16 4:55 == 47 | 3/5/16 9:25 == 47.3 |
| 3/4/16 20:00 == 46.9 | 3/5/16 0:30 == 46.7 | 3/5/16 5:00 == 46.9 | 3/5/16 9:30 == 45 |
| 3/4/16 20:05 == 46.9 | 3/5/16 0:35 == 46.8 | 3/5/16 5:05 == 46.9 | 3/5/16 9:35 == 47.1 |
| 3/4/16 20:10 == 46.9 | 3/5/16 0:40 == 46.7 | 3/5/16 5:10 == 47 | 3/5/16 9:40 == 47.1 |
| 3/4/16 20:15 == 46.8 | 3/5/16 0:45 == 46.8 | 3/5/16 5:15 == 46.9 | 3/5/16 9:45 == 47 |
| 3/4/16 20:20 == 46.9 | 3/5/16 0:50 == 46.8 | 3/5/16 5:20 == 46.8 | 3/5/16 9:50 == 47.3 |
| 3/4/16 20:25 == 46.8 | 3/5/16 0:55 == 46.7 | 3/5/16 5:25 == 46.7 | 3/5/16 9:55 == 47.2 |
| 3/4/16 20:30 == 46.9 | 3/5/16 1:00 == 46.9 | 3/5/16 5:30 == 46.9 | 3/5/16 10:00 == 46.9 |
| 3/4/16 20:35 == 46.8 | 3/5/16 1:05 == 46.9 | 3/5/16 5:35 == 46.8 | 3/5/16 10:05 == 47.2 |
| 3/4/16 20:40 == 47.1 | 3/5/16 1:10 == 46.8 | 3/5/16 5:40 == 46.9 | 3/5/16 10:10 == 47.1 |
| 3/4/16 20:45 == 47 | 3/5/16 1:15 == 46.8 | 3/5/16 5:45 == 46.9 | 3/5/16 10:15 == 46.8 |
| 3/4/16 20:50 == 47 | 3/5/16 1:20 == 46.8 | 3/5/16 5:50 == 46.8 | 3/5/16 10:20 == 46.9 |
| 3/4/16 20:55 == 46.9 | 3/5/16 1:25 == 46.8 | 3/5/16 5:55 == 46.9 | 3/5/16 10:25 == 47.1 |
| 3/4/16 21:00 == 46.8 | 3/5/16 1:30 == 46.9 | 3/5/16 6:00 == 46.9 | 3/5/16 10:30 == 46.8 |
| 3/4/16 21:05 == 46.8 | 3/5/16 1:35 == 46.8 | 3/5/16 6:05 == 46.9 | 3/5/16 10:35 == 47 |
| 3/4/16 21:10 == 46.8 | 3/5/16 1:40 == 46.7 | 3/5/16 6:10 == 46.9 | 3/5/16 10:40 == 46.8 |
| 3/4/16 21:15 == 46.7 | 3/5/16 1:45 == 46.8 | 3/5/16 6:15 == 46.8 | 3/5/16 10:45 == 46.8 |
| 3/4/16 21:20 == 46.9 | 3/5/16 1:50 == 46.8 | 3/5/16 6:20 == 46.9 | 3/5/16 10:50 == 46.9 |
| 3/4/16 21:25 == 46.8 | 3/5/16 1:55 == 46.9 | 3/5/16 6:25 == 46.8 | 3/5/16 10:55 == 46.8 |
| 3/4/16 21:30 == 46.8 | 3/5/16 2:00 == 46.8 | 3/5/16 6:30 == 46.8 | 3/5/16 11:00 == 46.8 |
| 3/4/16 21:35 == 47 | 3/5/16 2:05 == 46.9 | 3/5/16 6:35 == 46.8 | 3/5/16 11:05 == 46.9 |
| 3/4/16 21:40 == 46.9 | 3/5/16 2:10 == 46.8 | 3/5/16 6:40 == 46.8 | 3/5/16 11:10 == 46.9 |
| 3/4/16 21:45 == 46.8 | 3/5/16 2:15 == 46.8 | 3/5/16 6:45 == 46.8 | 3/5/16 11:15 == 46.9 |
| 3/4/16 21:50 == 47 | 3/5/16 2:20 == 46.8 | 3/5/16 6:50 == 46.8 | 3/5/16 11:20 == 46.8 |
| 3/4/16 21:55 == 46.8 | 3/5/16 2:25 == 46.9 | 3/5/16 6:55 == 46.9 | 3/5/16 11:25 == 47 |
| 3/4/16 22:00 == 46.9 | 3/5/16 2:30 == 47 | 3/5/16 7:00 == 46.8 | 3/5/16 11:30 == 46.8 |
| 3/4/16 22:05 == 46.8 | 3/5/16 2:35 == 46.8 | 3/5/16 7:05 == 46.8 | 3/5/16 11:35 == 46.8 |
| 3/4/16 22:10 == 47 | 3/5/16 2:40 == 47 | 3/5/16 7:10 == 46.8 | 3/5/16 11:40 == 47 |
| 3/4/16 22:15 == 46.7 | 3/5/16 2:45 == 46.9 | 3/5/16 7:15 == 46.8 | 3/5/16 11:45 == 47.4 |
| 3/4/16 22:20 == 46.8 | 3/5/16 2:50 == 46.9 | 3/5/16 7:20 == 46.9 | 3/5/16 11:50 == 47.4 |
| 3/4/16 22:25 == 46.9 | 3/5/16 2:55 == 46.7 | 3/5/16 7:25 == 46.9 | 3/5/16 11:55 == 47.2 |

Pumpback Station Discharge (0364)

| | | | |
|----------------------|----------------------|----------------------|---------------------|
| 3/5/16 12:00 == 47.2 | 3/5/16 16:30 == 47.2 | 3/5/16 21:00 == 46.8 | 3/6/16 1:30 == 46.8 |
| 3/5/16 12:05 == 47.2 | 3/5/16 16:35 == 47.1 | 3/5/16 21:05 == 46.9 | 3/6/16 1:35 == 46.8 |
| 3/5/16 12:10 == 47.2 | 3/5/16 16:40 == 47.1 | 3/5/16 21:10 == 46.9 | 3/6/16 1:40 == 46.8 |
| 3/5/16 12:15 == 47.1 | 3/5/16 16:45 == 46.7 | 3/5/16 21:15 == 46.6 | 3/6/16 1:45 == 47 |
| 3/5/16 12:20 == 47.2 | 3/5/16 16:50 == 47.3 | 3/5/16 21:20 == 46.9 | 3/6/16 1:50 == 46.8 |
| 3/5/16 12:25 == 47.3 | 3/5/16 16:55 == 47 | 3/5/16 21:25 == 46.8 | 3/6/16 1:55 == 46.9 |
| 3/5/16 12:30 == 47.1 | 3/5/16 17:00 == 47.3 | 3/5/16 21:30 == 46.9 | 3/6/16 2:00 == 46.9 |
| 3/5/16 12:35 == 47.1 | 3/5/16 17:05 == 47.1 | 3/5/16 21:35 == 46.8 | 3/6/16 2:05 == 46.8 |
| 3/5/16 12:40 == 47.4 | 3/5/16 17:10 == 47.3 | 3/5/16 21:40 == 46.9 | 3/6/16 2:10 == 46.8 |
| 3/5/16 12:45 == 46.7 | 3/5/16 17:15 == 46.8 | 3/5/16 21:45 == 46.8 | 3/6/16 2:15 == 46.9 |
| 3/5/16 12:50 == 47.2 | 3/5/16 17:20 == 47.2 | 3/5/16 21:50 == 46.9 | 3/6/16 2:20 == 47 |
| 3/5/16 12:55 == 47 | 3/5/16 17:25 == 47.1 | 3/5/16 21:55 == 46.8 | 3/6/16 2:25 == 46.9 |
| 3/5/16 13:00 == 47.2 | 3/5/16 17:30 == 47.1 | 3/5/16 22:00 == 46.8 | 3/6/16 2:30 == 46.9 |
| 3/5/16 13:05 == 47.2 | 3/5/16 17:35 == 47.1 | 3/5/16 22:05 == 46.7 | 3/6/16 2:35 == 46.9 |
| 3/5/16 13:10 == 47.2 | 3/5/16 17:40 == 47.3 | 3/5/16 22:10 == 47.1 | 3/6/16 2:40 == 46.9 |
| 3/5/16 13:15 == 46.9 | 3/5/16 17:45 == 47.1 | 3/5/16 22:15 == 46.7 | 3/6/16 2:45 == 46.8 |
| 3/5/16 13:20 == 47.2 | 3/5/16 17:50 == 47.2 | 3/5/16 22:20 == 46.8 | 3/6/16 2:50 == 46.9 |
| 3/5/16 13:25 == 47.3 | 3/5/16 17:55 == 47.2 | 3/5/16 22:25 == 46.8 | 3/6/16 2:55 == 47 |
| 3/5/16 13:30 == 46.9 | 3/5/16 18:00 == 47.2 | 3/5/16 22:30 == 46.8 | 3/6/16 3:00 == 46.9 |
| 3/5/16 13:35 == 46.9 | 3/5/16 18:05 == 47.1 | 3/5/16 22:35 == 47 | 3/6/16 3:05 == 46.9 |
| 3/5/16 13:40 == 47.5 | 3/5/16 18:10 == 47.2 | 3/5/16 22:40 == 47 | 3/6/16 3:10 == 46.9 |
| 3/5/16 13:45 == 45.5 | 3/5/16 18:15 == 46.7 | 3/5/16 22:45 == 46.8 | 3/6/16 3:15 == 46.7 |
| 3/5/16 13:50 == 47 | 3/5/16 18:20 == 47.1 | 3/5/16 22:50 == 46.8 | 3/6/16 3:20 == 46.8 |
| 3/5/16 13:55 == 47.3 | 3/5/16 18:25 == 47 | 3/5/16 22:55 == 46.8 | 3/6/16 3:25 == 46.9 |
| 3/5/16 14:00 == 47.1 | 3/5/16 18:30 == 47.1 | 3/5/16 23:00 == 46.9 | 3/6/16 3:30 == 46.9 |
| 3/5/16 14:05 == 47.2 | 3/5/16 18:35 == 47.1 | 3/5/16 23:05 == 47 | 3/6/16 3:35 == 46.9 |
| 3/5/16 14:10 == 47.2 | 3/5/16 18:40 == 47.2 | 3/5/16 23:10 == 46.9 | 3/6/16 3:40 == 47 |
| 3/5/16 14:15 == 47.1 | 3/5/16 18:45 == 46.9 | 3/5/16 23:15 == 46.9 | 3/6/16 3:45 == 46.9 |
| 3/5/16 14:20 == 47.3 | 3/5/16 18:50 == 46.7 | 3/5/16 23:20 == 47 | 3/6/16 3:50 == 47 |
| 3/5/16 14:25 == 47.3 | 3/5/16 18:55 == 47 | 3/5/16 23:25 == 46.9 | 3/6/16 3:55 == 47 |
| 3/5/16 14:30 == 47.3 | 3/5/16 19:00 == 46.9 | 3/5/16 23:30 == 46.9 | 3/6/16 4:00 == 46.9 |
| 3/5/16 14:35 == 47.2 | 3/5/16 19:05 == 46.8 | 3/5/16 23:35 == 47 | 3/6/16 4:05 == 46.8 |
| 3/5/16 14:40 == 47.4 | 3/5/16 19:10 == 46.9 | 3/5/16 23:40 == 47 | 3/6/16 4:10 == 46.8 |
| 3/5/16 14:45 == 47.1 | 3/5/16 19:15 == 46.8 | 3/5/16 23:45 == 46.8 | 3/6/16 4:15 == 46.8 |
| 3/5/16 14:50 == 47.5 | 3/5/16 19:20 == 46.8 | 3/5/16 23:50 == 46.8 | 3/6/16 4:20 == 46.9 |
| 3/5/16 14:55 == 47.4 | 3/5/16 19:25 == 47 | 3/5/16 23:55 == 46.9 | 3/6/16 4:25 == 46.9 |
| 3/5/16 15:00 == 47.3 | 3/5/16 19:30 == 46.9 | 3/6/16 0:00 == 46.9 | 3/6/16 4:30 == 46.7 |
| 3/5/16 15:05 == 47.4 | 3/5/16 19:35 == 46.8 | 3/6/16 0:05 == 47 | 3/6/16 4:35 == 46.7 |
| 3/5/16 15:10 == 47.4 | 3/5/16 19:40 == 46.9 | 3/6/16 0:10 == 46.9 | 3/6/16 4:40 == 46.9 |
| 3/5/16 15:15 == 46.9 | 3/5/16 19:45 == 46.9 | 3/6/16 0:15 == 46.9 | 3/6/16 4:45 == 46.8 |
| 3/5/16 15:20 == 47.1 | 3/5/16 19:50 == 46.9 | 3/6/16 0:20 == 46.9 | 3/6/16 4:50 == 46.8 |
| 3/5/16 15:25 == 47.2 | 3/5/16 19:55 == 46.9 | 3/6/16 0:25 == 46.8 | 3/6/16 4:55 == 46.7 |
| 3/5/16 15:30 == 47.2 | 3/5/16 20:00 == 46.8 | 3/6/16 0:30 == 46.9 | 3/6/16 5:00 == 46.9 |
| 3/5/16 15:35 == 47.1 | 3/5/16 20:05 == 46.8 | 3/6/16 0:35 == 46.7 | 3/6/16 5:05 == 47 |
| 3/5/16 15:40 == 47.4 | 3/5/16 20:10 == 46.8 | 3/6/16 0:40 == 46.9 | 3/6/16 5:10 == 47 |
| 3/5/16 15:45 == 46.9 | 3/5/16 20:15 == 46.7 | 3/6/16 0:45 == 46.9 | 3/6/16 5:15 == 46.8 |
| 3/5/16 15:50 == 47.4 | 3/5/16 20:20 == 46.9 | 3/6/16 0:50 == 46.8 | 3/6/16 5:20 == 46.9 |
| 3/5/16 15:55 == 47.2 | 3/5/16 20:25 == 46.9 | 3/6/16 0:55 == 46.8 | 3/6/16 5:25 == 46.9 |
| 3/5/16 16:00 == 47.2 | 3/5/16 20:30 == 46.8 | 3/6/16 1:00 == 46.8 | 3/6/16 5:30 == 47 |
| 3/5/16 16:05 == 47.1 | 3/5/16 20:35 == 46.9 | 3/6/16 1:05 == 46.8 | 3/6/16 5:35 == 46.8 |
| 3/5/16 16:10 == 47.3 | 3/5/16 20:40 == 46.8 | 3/6/16 1:10 == 46.9 | 3/6/16 5:40 == 46.9 |
| 3/5/16 16:15 == 47 | 3/5/16 20:45 == 46.7 | 3/6/16 1:15 == 46.8 | 3/6/16 5:45 == 46.7 |
| 3/5/16 16:20 == 47.2 | 3/5/16 20:50 == 46.9 | 3/6/16 1:20 == 46.8 | 3/6/16 5:50 == 46.8 |
| 3/5/16 16:25 == 47.1 | 3/5/16 20:55 == 46.9 | 3/6/16 1:25 == 46.9 | 3/6/16 5:55 == 46.8 |

Pumpback Station Discharge (0364)

| | | | |
|----------------------|----------------------|----------------------|----------------------|
| 3/6/16 6:00 == 46.8 | 3/6/16 10:30 == 47 | 3/6/16 15:00 == 46.9 | 3/6/16 19:30 == 46.6 |
| 3/6/16 6:05 == 47 | 3/6/16 10:35 == 46.9 | 3/6/16 15:05 == 47 | 3/6/16 19:35 == 46.6 |
| 3/6/16 6:10 == 46.9 | 3/6/16 10:40 == 47 | 3/6/16 15:10 == 46.6 | 3/6/16 19:40 == 46.5 |
| 3/6/16 6:15 == 46.9 | 3/6/16 10:45 == 46.6 | 3/6/16 15:15 == 46.9 | 3/6/16 19:45 == 46.6 |
| 3/6/16 6:20 == 47 | 3/6/16 10:50 == 46.9 | 3/6/16 15:20 == 46.8 | 3/6/16 19:50 == 46.7 |
| 3/6/16 6:25 == 46.9 | 3/6/16 10:55 == 46.7 | 3/6/16 15:25 == 46.8 | 3/6/16 19:55 == 46.6 |
| 3/6/16 6:30 == 46.8 | 3/6/16 11:00 == 46.8 | 3/6/16 15:30 == 46.9 | 3/6/16 20:00 == 46.8 |
| 3/6/16 6:35 == 46.8 | 3/6/16 11:05 == 46.7 | 3/6/16 15:35 == 46.8 | 3/6/16 20:05 == 46.6 |
| 3/6/16 6:40 == 46.8 | 3/6/16 11:10 == 46.8 | 3/6/16 15:40 == 46.9 | 3/6/16 20:10 == 46.7 |
| 3/6/16 6:45 == 46.8 | 3/6/16 11:15 == 46.7 | 3/6/16 15:45 == 47 | 3/6/16 20:15 == 46.8 |
| 3/6/16 6:50 == 46.8 | 3/6/16 11:20 == 46.7 | 3/6/16 15:50 == 46.7 | 3/6/16 20:20 == 46.7 |
| 3/6/16 6:55 == 46.7 | 3/6/16 11:25 == 46.8 | 3/6/16 15:55 == 46.6 | 3/6/16 20:25 == 46.8 |
| 3/6/16 7:00 == 46.8 | 3/6/16 11:30 == 46.8 | 3/6/16 16:00 == 47 | 3/6/16 20:30 == 46.7 |
| 3/6/16 7:05 == 46.9 | 3/6/16 11:35 == 46.7 | 3/6/16 16:05 == 46.8 | 3/6/16 20:35 == 46.8 |
| 3/6/16 7:10 == 46.9 | 3/6/16 11:40 == 46.7 | 3/6/16 16:10 == 46.9 | 3/6/16 20:40 == 46.8 |
| 3/6/16 7:15 == 46.9 | 3/6/16 11:45 == 46.9 | 3/6/16 16:15 == 46.7 | 3/6/16 20:45 == 46.8 |
| 3/6/16 7:20 == 46.8 | 3/6/16 11:50 == 46.8 | 3/6/16 16:20 == 46.6 | 3/6/16 20:50 == 46.7 |
| 3/6/16 7:25 == 47 | 3/6/16 11:55 == 46.7 | 3/6/16 16:25 == 46.7 | 3/6/16 20:55 == 46.9 |
| 3/6/16 7:30 == 46.8 | 3/6/16 12:00 == 46.7 | 3/6/16 16:30 == 46.7 | 3/6/16 21:00 == 46.7 |
| 3/6/16 7:35 == 46.8 | 3/6/16 12:05 == 46.6 | 3/6/16 16:35 == 46.8 | 3/6/16 21:05 == 46.7 |
| 3/6/16 7:40 == 46.9 | 3/6/16 12:10 == 46.8 | 3/6/16 16:40 == 46.7 | 3/6/16 21:10 == 46.7 |
| 3/6/16 7:45 == 46.8 | 3/6/16 12:15 == 46.7 | 3/6/16 16:45 == 46.6 | 3/6/16 21:15 == 46.6 |
| 3/6/16 7:50 == 47 | 3/6/16 12:20 == 46.8 | 3/6/16 16:50 == 46.6 | 3/6/16 21:20 == 46.7 |
| 3/6/16 7:55 == 47 | 3/6/16 12:25 == 46.8 | 3/6/16 16:55 == 46.7 | 3/6/16 21:25 == 46.7 |
| 3/6/16 8:00 == 47 | 3/6/16 12:30 == 46.7 | 3/6/16 17:00 == 46.8 | 3/6/16 21:30 == 46.6 |
| 3/6/16 8:05 == 47.1 | 3/6/16 12:35 == 46.8 | 3/6/16 17:05 == 46.7 | 3/6/16 21:35 == 46.6 |
| 3/6/16 8:10 == 46.8 | 3/6/16 12:40 == 47 | 3/6/16 17:10 == 46.6 | 3/6/16 21:40 == 46.7 |
| 3/6/16 8:15 == 47.1 | 3/6/16 12:45 == 46.8 | 3/6/16 17:15 == 46.6 | 3/6/16 21:45 == 46.7 |
| 3/6/16 8:20 == 46.8 | 3/6/16 12:50 == 46.9 | 3/6/16 17:20 == 46.7 | 3/6/16 21:50 == 46.7 |
| 3/6/16 8:25 == 47.3 | 3/6/16 12:55 == 47 | 3/6/16 17:25 == 46.7 | 3/6/16 21:55 == 46.6 |
| 3/6/16 8:30 == 47 | 3/6/16 13:00 == 46.9 | 3/6/16 17:30 == 46.7 | 3/6/16 22:00 == 46.7 |
| 3/6/16 8:35 == 47 | 3/6/16 13:05 == 46.8 | 3/6/16 17:35 == 46.5 | 3/6/16 22:05 == 46.7 |
| 3/6/16 8:40 == 47.2 | 3/6/16 13:10 == 47.1 | 3/6/16 17:40 == 46.6 | 3/6/16 22:10 == 46.7 |
| 3/6/16 8:45 == 45.2 | 3/6/16 13:15 == 46.8 | 3/6/16 17:45 == 46.6 | 3/6/16 22:15 == 46.7 |
| 3/6/16 8:50 == 47 | 3/6/16 13:20 == 47 | 3/6/16 17:50 == 46.6 | 3/6/16 22:20 == 46.6 |
| 3/6/16 8:55 == 47.1 | 3/6/16 13:25 == 46.9 | 3/6/16 17:55 == 46.7 | 3/6/16 22:25 == 46.6 |
| 3/6/16 9:00 == 47.1 | 3/6/16 13:30 == 46.7 | 3/6/16 18:00 == 46.7 | 3/6/16 22:30 == 46.6 |
| 3/6/16 9:05 == 47.2 | 3/6/16 13:35 == 47 | 3/6/16 18:05 == 46.6 | 3/6/16 22:35 == 46.8 |
| 3/6/16 9:10 == 47.1 | 3/6/16 13:40 == 47.2 | 3/6/16 18:10 == 46.6 | 3/6/16 22:40 == 46.8 |
| 3/6/16 9:15 == 47.2 | 3/6/16 13:45 == 47 | 3/6/16 18:15 == 46.5 | 3/6/16 22:45 == 46.8 |
| 3/6/16 9:20 == 47.1 | 3/6/16 13:50 == 47.2 | 3/6/16 18:20 == 46.6 | 3/6/16 22:50 == 46.8 |
| 3/6/16 9:25 == 47.3 | 3/6/16 13:55 == 47 | 3/6/16 18:25 == 46.5 | 3/6/16 22:55 == 46.7 |
| 3/6/16 9:30 == 47 | 3/6/16 14:00 == 47.1 | 3/6/16 18:30 == 46.6 | 3/6/16 23:00 == 46.7 |
| 3/6/16 9:35 == 47.4 | 3/6/16 14:05 == 47.1 | 3/6/16 18:35 == 46.5 | 3/6/16 23:05 == 46.7 |
| 3/6/16 9:40 == 47.2 | 3/6/16 14:10 == 47 | 3/6/16 18:40 == 46.7 | 3/6/16 23:10 == 46.6 |
| 3/6/16 9:45 == 46.8 | 3/6/16 14:15 == 47 | 3/6/16 18:45 == 46.6 | 3/6/16 23:15 == 46.6 |
| 3/6/16 9:50 == 47.1 | 3/6/16 14:20 == 47 | 3/6/16 18:50 == 46.6 | 3/6/16 23:20 == 46.8 |
| 3/6/16 9:55 == 47 | 3/6/16 14:25 == 47 | 3/6/16 18:55 == 46.9 | 3/6/16 23:25 == 46.6 |
| 3/6/16 10:00 == 47.1 | 3/6/16 14:30 == 46.8 | 3/6/16 19:00 == 46.7 | 3/6/16 23:30 == 46.7 |
| 3/6/16 10:05 == 47.2 | 3/6/16 14:35 == 47.1 | 3/6/16 19:05 == 46.7 | 3/6/16 23:35 == 46.7 |
| 3/6/16 10:10 == 46.8 | 3/6/16 14:40 == 47 | 3/6/16 19:10 == 46.8 | 3/6/16 23:40 == 46.7 |
| 3/6/16 10:15 == 47 | 3/6/16 14:45 == 46.9 | 3/6/16 19:15 == 46.6 | 3/6/16 23:45 == 46.6 |
| 3/6/16 10:20 == 46.9 | 3/6/16 14:50 == 46.9 | 3/6/16 19:20 == 46.7 | 3/6/16 23:50 == 46.6 |
| 3/6/16 10:25 == 47.1 | 3/6/16 14:55 == 47.1 | 3/6/16 19:25 == 46.6 | 3/6/16 23:55 == 46.6 |

Pumpback Station Discharge (0364)

| | | | |
|---------------------|---------------------|----------------------|----------------------|
| 3/7/16 0:00 == 46.6 | 3/7/16 4:30 == 46.8 | 3/7/16 9:00 == 47.2 | 3/7/16 13:30 == 47 |
| 3/7/16 0:05 == 46.7 | 3/7/16 4:35 == 46.6 | 3/7/16 9:05 == 46.9 | 3/7/16 13:35 == 46.9 |
| 3/7/16 0:10 == 46.5 | 3/7/16 4:40 == 46.7 | 3/7/16 9:10 == 47.3 | 3/7/16 13:40 == 47.2 |
| 3/7/16 0:15 == 46.5 | 3/7/16 4:45 == 46.7 | 3/7/16 9:15 == 46.9 | 3/7/16 13:45 == 47 |
| 3/7/16 0:20 == 46.6 | 3/7/16 4:50 == 46.6 | 3/7/16 9:20 == 47.3 | 3/7/16 13:50 == 47.2 |
| 3/7/16 0:25 == 46.6 | 3/7/16 4:55 == 46.7 | 3/7/16 9:25 == 46.9 | 3/7/16 13:55 == 47.2 |
| 3/7/16 0:30 == 46.8 | 3/7/16 5:00 == 46.7 | 3/7/16 9:30 == 47.4 | 3/7/16 14:00 == 47.4 |
| 3/7/16 0:35 == 46.6 | 3/7/16 5:05 == 46.8 | 3/7/16 9:35 == 47 | 3/7/16 14:05 == 47 |
| 3/7/16 0:40 == 46.7 | 3/7/16 5:10 == 46.7 | 3/7/16 9:40 == 47.2 | 3/7/16 14:10 == 47 |
| 3/7/16 0:45 == 46.6 | 3/7/16 5:15 == 46.6 | 3/7/16 9:45 == 46.8 | 3/7/16 14:15 == 47.1 |
| 3/7/16 0:50 == 46.6 | 3/7/16 5:20 == 46.6 | 3/7/16 9:50 == 47.1 | 3/7/16 14:20 == 47.2 |
| 3/7/16 0:55 == 46.7 | 3/7/16 5:25 == 46.6 | 3/7/16 9:55 == 46.9 | 3/7/16 14:25 == 47.2 |
| 3/7/16 1:00 == 46.4 | 3/7/16 5:30 == 46.6 | 3/7/16 10:00 == 47.2 | 3/7/16 14:30 == 47.1 |
| 3/7/16 1:05 == 46.6 | 3/7/16 5:35 == 46.7 | 3/7/16 10:05 == 47.1 | 3/7/16 14:35 == 47.1 |
| 3/7/16 1:10 == 46.6 | 3/7/16 5:40 == 46.5 | 3/7/16 10:10 == 46.8 | 3/7/16 14:40 == 47.1 |
| 3/7/16 1:15 == 46.6 | 3/7/16 5:45 == 46.7 | 3/7/16 10:15 == 47 | 3/7/16 14:45 == 46.4 |
| 3/7/16 1:20 == 46.6 | 3/7/16 5:50 == 46.8 | 3/7/16 10:20 == 46.7 | 3/7/16 14:50 == 46.8 |
| 3/7/16 1:25 == 46.7 | 3/7/16 5:55 == 46.8 | 3/7/16 10:25 == 46.9 | 3/7/16 14:55 == 46.9 |
| 3/7/16 1:30 == 46.6 | 3/7/16 6:00 == 46.6 | 3/7/16 10:30 == 47 | 3/7/16 15:00 == 46.8 |
| 3/7/16 1:35 == 46.5 | 3/7/16 6:05 == 46.7 | 3/7/16 10:35 == 47 | 3/7/16 15:05 == 46.9 |
| 3/7/16 1:40 == 46.7 | 3/7/16 6:10 == 46.6 | 3/7/16 10:40 == 46.7 | 3/7/16 15:10 == 46.7 |
| 3/7/16 1:45 == 46.7 | 3/7/16 6:15 == 46.7 | 3/7/16 10:45 == 46.9 | 3/7/16 15:15 == 46.8 |
| 3/7/16 1:50 == 46.6 | 3/7/16 6:20 == 46.8 | 3/7/16 10:50 == 46.9 | 3/7/16 15:20 == 46.4 |
| 3/7/16 1:55 == 46.6 | 3/7/16 6:25 == 46.7 | 3/7/16 10:55 == 47 | 3/7/16 15:25 == 46.4 |
| 3/7/16 2:00 == 46.7 | 3/7/16 6:30 == 46.8 | 3/7/16 11:00 == 46.9 | 3/7/16 15:30 == 46.4 |
| 3/7/16 2:05 == 46.7 | 3/7/16 6:35 == 46.8 | 3/7/16 11:05 == 46.9 | 3/7/16 15:35 == 46.6 |
| 3/7/16 2:10 == 46.6 | 3/7/16 6:40 == 46.7 | 3/7/16 11:10 == 46.8 | 3/7/16 15:40 == 46.5 |
| 3/7/16 2:15 == 46.7 | 3/7/16 6:45 == 46.7 | 3/7/16 11:15 == 46.8 | 3/7/16 15:45 == 46.7 |
| 3/7/16 2:20 == 46.7 | 3/7/16 6:50 == 46.6 | 3/7/16 11:20 == 46.8 | 3/7/16 15:50 == 46.4 |
| 3/7/16 2:25 == 46.7 | 3/7/16 6:55 == 46.6 | 3/7/16 11:25 == 46.9 | 3/7/16 15:55 == 46.5 |
| 3/7/16 2:30 == 46.8 | 3/7/16 7:00 == 46.7 | 3/7/16 11:30 == 46.8 | 3/7/16 16:00 == 46.6 |
| 3/7/16 2:35 == 46.6 | 3/7/16 7:05 == 46.8 | 3/7/16 11:35 == 46.6 | 3/7/16 16:05 == 46.5 |
| 3/7/16 2:40 == 46.8 | 3/7/16 7:10 == 46.7 | 3/7/16 11:40 == 46.7 | 3/7/16 16:10 == 46.6 |
| 3/7/16 2:45 == 46.7 | 3/7/16 7:15 == 46.7 | 3/7/16 11:45 == 46.8 | 3/7/16 16:15 == 46.6 |
| 3/7/16 2:50 == 46.7 | 3/7/16 7:20 == 46.8 | 3/7/16 11:50 == 46.8 | 3/7/16 16:20 == 46.6 |
| 3/7/16 2:55 == 46.8 | 3/7/16 7:25 == 46.7 | 3/7/16 11:55 == 46.7 | 3/7/16 16:25 == 46.6 |
| 3/7/16 3:00 == 46.8 | 3/7/16 7:30 == 46.9 | 3/7/16 12:00 == 46.8 | 3/7/16 16:30 == 46.5 |
| 3/7/16 3:05 == 46.7 | 3/7/16 7:35 == 46.8 | 3/7/16 12:05 == 46.8 | 3/7/16 16:35 == 46.7 |
| 3/7/16 3:10 == 46.6 | 3/7/16 7:40 == 46.9 | 3/7/16 12:10 == 46.6 | 3/7/16 16:40 == 46.5 |
| 3/7/16 3:15 == 46.6 | 3/7/16 7:45 == 46.8 | 3/7/16 12:15 == 46.7 | 3/7/16 16:45 == 46.5 |
| 3/7/16 3:20 == 46.6 | 3/7/16 7:50 == 46.9 | 3/7/16 12:20 == 46.6 | 3/7/16 16:50 == 46.6 |
| 3/7/16 3:25 == 46.6 | 3/7/16 7:55 == 46.8 | 3/7/16 12:25 == 46.7 | 3/7/16 16:55 == 46.6 |
| 3/7/16 3:30 == 46.5 | 3/7/16 8:00 == 46.8 | 3/7/16 12:30 == 46.6 | 3/7/16 17:00 == 46.6 |
| 3/7/16 3:35 == 46.6 | 3/7/16 8:05 == 47 | 3/7/16 12:35 == 46.8 | 3/7/16 17:05 == 46.5 |
| 3/7/16 3:40 == 46.6 | 3/7/16 8:10 == 46.7 | 3/7/16 12:40 == 47 | 3/7/16 17:10 == 46.6 |
| 3/7/16 3:45 == 46.5 | 3/7/16 8:15 == 46.9 | 3/7/16 12:45 == 46.9 | 3/7/16 17:15 == 46.5 |
| 3/7/16 3:50 == 46.6 | 3/7/16 8:20 == 46.7 | 3/7/16 12:50 == 46.9 | 3/7/16 17:20 == 46.5 |
| 3/7/16 3:55 == 46.5 | 3/7/16 8:25 == 46.8 | 3/7/16 12:55 == 46.8 | 3/7/16 17:25 == 46.5 |
| 3/7/16 4:00 == 46.7 | 3/7/16 8:30 == 46.8 | 3/7/16 13:00 == 47.1 | 3/7/16 17:30 == 46.6 |
| 3/7/16 4:05 == 46.6 | 3/7/16 8:35 == 46.7 | 3/7/16 13:05 == 47.1 | 3/7/16 17:35 == 46.5 |
| 3/7/16 4:10 == 46.6 | 3/7/16 8:40 == 47 | 3/7/16 13:10 == 47 | 3/7/16 17:40 == 46.5 |
| 3/7/16 4:15 == 46.7 | 3/7/16 8:45 == 45.6 | 3/7/16 13:15 == 46.9 | 3/7/16 17:45 == 46.5 |
| 3/7/16 4:20 == 46.6 | 3/7/16 8:50 == 47.1 | 3/7/16 13:20 == 47 | 3/7/16 17:50 == 46.6 |
| 3/7/16 4:25 == 46.7 | 3/7/16 8:55 == 47 | 3/7/16 13:25 == 47 | 3/7/16 17:55 == 46.5 |

Pumpback Station Discharge (0364)

| | | | |
|----------------------|----------------------|---------------------|----------------------|
| 3/7/16 18:00 == 46.6 | 3/7/16 22:30 == 46.6 | 3/8/16 3:00 == 46.7 | 3/8/16 7:30 == 46.7 |
| 3/7/16 18:05 == 46.6 | 3/7/16 22:35 == 46.7 | 3/8/16 3:05 == 46.6 | 3/8/16 7:35 == 46.6 |
| 3/7/16 18:10 == 46.6 | 3/7/16 22:40 == 46.8 | 3/8/16 3:10 == 46.6 | 3/8/16 7:40 == 46.7 |
| 3/7/16 18:15 == 46.5 | 3/7/16 22:45 == 46.6 | 3/8/16 3:15 == 46.6 | 3/8/16 7:45 == 46.6 |
| 3/7/16 18:20 == 46.5 | 3/7/16 22:50 == 46.6 | 3/8/16 3:20 == 46.5 | 3/8/16 7:50 == 46.6 |
| 3/7/16 18:25 == 46.4 | 3/7/16 22:55 == 46.7 | 3/8/16 3:25 == 46.5 | 3/8/16 7:55 == 46.7 |
| 3/7/16 18:30 == 46.5 | 3/7/16 23:00 == 46.7 | 3/8/16 3:30 == 46.5 | 3/8/16 8:00 == 46.5 |
| 3/7/16 18:35 == 46.5 | 3/7/16 23:05 == 46.7 | 3/8/16 3:35 == 46.5 | 3/8/16 8:05 == 46.6 |
| 3/7/16 18:40 == 46.6 | 3/7/16 23:10 == 46.5 | 3/8/16 3:40 == 46.5 | 3/8/16 8:10 == 46.7 |
| 3/7/16 18:45 == 46.6 | 3/7/16 23:15 == 46.5 | 3/8/16 3:45 == 46.5 | 3/8/16 8:15 == 46.7 |
| 3/7/16 18:50 == 46.6 | 3/7/16 23:20 == 46.5 | 3/8/16 3:50 == 46.5 | 3/8/16 8:20 == 46.7 |
| 3/7/16 18:55 == 46.7 | 3/7/16 23:25 == 46.6 | 3/8/16 3:55 == 46.6 | 3/8/16 8:25 == 46.6 |
| 3/7/16 19:00 == 46.5 | 3/7/16 23:30 == 46.6 | 3/8/16 4:00 == 46.4 | 3/8/16 8:30 == 46.7 |
| 3/7/16 19:05 == 46.6 | 3/7/16 23:35 == 46.6 | 3/8/16 4:05 == 46.5 | 3/8/16 8:35 == 46.7 |
| 3/7/16 19:10 == 46.6 | 3/7/16 23:40 == 46.6 | 3/8/16 4:10 == 46.5 | 3/8/16 8:40 == 46.6 |
| 3/7/16 19:15 == 46.6 | 3/7/16 23:45 == 46.5 | 3/8/16 4:15 == 46.5 | 3/8/16 8:45 == 46.6 |
| 3/7/16 19:20 == 46.5 | 3/7/16 23:50 == 46.6 | 3/8/16 4:20 == 46.5 | 3/8/16 8:50 == 46.5 |
| 3/7/16 19:25 == 46.6 | 3/7/16 23:55 == 46.5 | 3/8/16 4:25 == 46.6 | 3/8/16 8:55 == 46.5 |
| 3/7/16 19:30 == 46.6 | 3/8/16 0:00 == 46.6 | 3/8/16 4:30 == 46.6 | 3/8/16 9:00 == 46.7 |
| 3/7/16 19:35 == 46.6 | 3/8/16 0:05 == 46.5 | 3/8/16 4:35 == 46.5 | 3/8/16 9:05 == 46.5 |
| 3/7/16 19:40 == 46.7 | 3/8/16 0:10 == 46.5 | 3/8/16 4:40 == 46.5 | 3/8/16 9:10 == 46.8 |
| 3/7/16 19:45 == 46.7 | 3/8/16 0:15 == 46.5 | 3/8/16 4:45 == 46.6 | 3/8/16 9:15 == 46.8 |
| 3/7/16 19:50 == 46.7 | 3/8/16 0:20 == 46.7 | 3/8/16 4:50 == 46.6 | 3/8/16 9:20 == 46.7 |
| 3/7/16 19:55 == 46.6 | 3/8/16 0:25 == 46.6 | 3/8/16 4:55 == 46.6 | 3/8/16 9:25 == 46.7 |
| 3/7/16 20:00 == 46.6 | 3/8/16 0:30 == 46.5 | 3/8/16 5:00 == 46.6 | 3/8/16 9:30 == 46.5 |
| 3/7/16 20:05 == 46.6 | 3/8/16 0:35 == 46.6 | 3/8/16 5:05 == 46.7 | 3/8/16 9:35 == 46.6 |
| 3/7/16 20:10 == 46.5 | 3/8/16 0:40 == 46.6 | 3/8/16 5:10 == 46.5 | 3/8/16 9:40 == 46.7 |
| 3/7/16 20:15 == 46.7 | 3/8/16 0:45 == 46.5 | 3/8/16 5:15 == 46.5 | 3/8/16 9:45 == 46.5 |
| 3/7/16 20:20 == 46.7 | 3/8/16 0:50 == 46.6 | 3/8/16 5:20 == 46.6 | 3/8/16 9:50 == 46.7 |
| 3/7/16 20:25 == 46.6 | 3/8/16 0:55 == 46.6 | 3/8/16 5:25 == 46.5 | 3/8/16 9:55 == 46.6 |
| 3/7/16 20:30 == 46.7 | 3/8/16 1:00 == 46.6 | 3/8/16 5:30 == 46.4 | 3/8/16 10:00 == 46.6 |
| 3/7/16 20:35 == 46.7 | 3/8/16 1:05 == 46.5 | 3/8/16 5:35 == 46.6 | 3/8/16 10:05 == 46.7 |
| 3/7/16 20:40 == 46.6 | 3/8/16 1:10 == 46.5 | 3/8/16 5:40 == 46.6 | 3/8/16 10:10 == 46.7 |
| 3/7/16 20:45 == 46.6 | 3/8/16 1:15 == 46.4 | 3/8/16 5:45 == 46.6 | 3/8/16 10:15 == 46.5 |
| 3/7/16 20:50 == 46.7 | 3/8/16 1:20 == 46.6 | 3/8/16 5:50 == 46.5 | 3/8/16 10:20 == 46.7 |
| 3/7/16 20:55 == 46.6 | 3/8/16 1:25 == 46.5 | 3/8/16 5:55 == 46.5 | 3/8/16 10:25 == 46.7 |
| 3/7/16 21:00 == 46.5 | 3/8/16 1:30 == 46.6 | 3/8/16 6:00 == 46.6 | 3/8/16 10:30 == 46.7 |
| 3/7/16 21:05 == 46.5 | 3/8/16 1:35 == 46.6 | 3/8/16 6:05 == 46.6 | 3/8/16 10:35 == 46.7 |
| 3/7/16 21:10 == 46.5 | 3/8/16 1:40 == 46.6 | 3/8/16 6:10 == 46.6 | 3/8/16 10:40 == 46.7 |
| 3/7/16 21:15 == 46.5 | 3/8/16 1:45 == 46.6 | 3/8/16 6:15 == 46.6 | 3/8/16 10:45 == 46.6 |
| 3/7/16 21:20 == 46.6 | 3/8/16 1:50 == 46.5 | 3/8/16 6:20 == 46.6 | 3/8/16 10:50 == 46.6 |
| 3/7/16 21:25 == 46.5 | 3/8/16 1:55 == 46.5 | 3/8/16 6:25 == 46.6 | 3/8/16 10:55 == 46.6 |
| 3/7/16 21:30 == 46.5 | 3/8/16 2:00 == 46.5 | 3/8/16 6:30 == 46.6 | 3/8/16 11:00 == 46.7 |
| 3/7/16 21:35 == 46.6 | 3/8/16 2:05 == 46.5 | 3/8/16 6:35 == 46.6 | 3/8/16 11:05 == 46.5 |
| 3/7/16 21:40 == 46.6 | 3/8/16 2:10 == 46.6 | 3/8/16 6:40 == 46.7 | 3/8/16 11:10 == 46.6 |
| 3/7/16 21:45 == 46.5 | 3/8/16 2:15 == 46.5 | 3/8/16 6:45 == 46.7 | 3/8/16 11:15 == 46.6 |
| 3/7/16 21:50 == 46.5 | 3/8/16 2:20 == 46.7 | 3/8/16 6:50 == 46.6 | 3/8/16 11:20 == 46.6 |
| 3/7/16 21:55 == 46.5 | 3/8/16 2:25 == 46.7 | 3/8/16 6:55 == 46.6 | 3/8/16 11:25 == 46.6 |
| 3/7/16 22:00 == 46.5 | 3/8/16 2:30 == 46.6 | 3/8/16 7:00 == 46.6 | 3/8/16 11:30 == 46.7 |
| 3/7/16 22:05 == 46.6 | 3/8/16 2:35 == 46.6 | 3/8/16 7:05 == 46.7 | 3/8/16 11:35 == 46.5 |
| 3/7/16 22:10 == 46.6 | 3/8/16 2:40 == 46.6 | 3/8/16 7:10 == 46.7 | 3/8/16 11:40 == 46.5 |
| 3/7/16 22:15 == 46.6 | 3/8/16 2:45 == 46.6 | 3/8/16 7:15 == 46.7 | 3/8/16 11:45 == 46.5 |
| 3/7/16 22:20 == 46.6 | 3/8/16 2:50 == 46.6 | 3/8/16 7:20 == 46.7 | 3/8/16 11:50 == 46.7 |
| 3/7/16 22:25 == 46.6 | 3/8/16 2:55 == 46.7 | 3/8/16 7:25 == 46.6 | 3/8/16 11:55 == 46.6 |

Pumpback Station Discharge (0364)

| | | | |
|----------------------|----------------------|----------------------|---------------------|
| 3/8/16 12:00 == 46.7 | 3/8/16 16:30 == 47.1 | 3/8/16 21:00 == 47.1 | 3/9/16 1:30 == 47.2 |
| 3/8/16 12:05 == 46.5 | 3/8/16 16:35 == 47 | 3/8/16 21:05 == 47.1 | 3/9/16 1:35 == 47.2 |
| 3/8/16 12:10 == 46.6 | 3/8/16 16:40 == 46.9 | 3/8/16 21:10 == 47 | 3/9/16 1:40 == 47.2 |
| 3/8/16 12:15 == 46.5 | 3/8/16 16:45 == 47.1 | 3/8/16 21:15 == 46.9 | 3/9/16 1:45 == 47.2 |
| 3/8/16 12:20 == 46.5 | 3/8/16 16:50 == 47.2 | 3/8/16 21:20 == 47.2 | 3/9/16 1:50 == 47.2 |
| 3/8/16 12:25 == 46.6 | 3/8/16 16:55 == 47 | 3/8/16 21:25 == 47.2 | 3/9/16 1:55 == 47.1 |
| 3/8/16 12:30 == 46.6 | 3/8/16 17:00 == 47.1 | 3/8/16 21:30 == 47.1 | 3/9/16 2:00 == 47.1 |
| 3/8/16 12:35 == 46.5 | 3/8/16 17:05 == 47 | 3/8/16 21:35 == 47.2 | 3/9/16 2:05 == 47.1 |
| 3/8/16 12:40 == 46.6 | 3/8/16 17:10 == 47.2 | 3/8/16 21:40 == 47.1 | 3/9/16 2:10 == 47.1 |
| 3/8/16 12:45 == 46.4 | 3/8/16 17:15 == 47.1 | 3/8/16 21:45 == 47.1 | 3/9/16 2:15 == 47.2 |
| 3/8/16 12:50 == 46.5 | 3/8/16 17:20 == 47 | 3/8/16 21:50 == 47.2 | 3/9/16 2:20 == 47.1 |
| 3/8/16 12:55 == 46.5 | 3/8/16 17:25 == 47 | 3/8/16 21:55 == 47.2 | 3/9/16 2:25 == 47.2 |
| 3/8/16 13:00 == 46.6 | 3/8/16 17:30 == 47 | 3/8/16 22:00 == 47.2 | 3/9/16 2:30 == 47.1 |
| 3/8/16 13:05 == 46.6 | 3/8/16 17:35 == 47.1 | 3/8/16 22:05 == 47.2 | 3/9/16 2:35 == 47.2 |
| 3/8/16 13:10 == 46.6 | 3/8/16 17:40 == 47.1 | 3/8/16 22:10 == 47.2 | 3/9/16 2:40 == 47.2 |
| 3/8/16 13:15 == 46.5 | 3/8/16 17:45 == 47.1 | 3/8/16 22:15 == 47.2 | 3/9/16 2:45 == 47.2 |
| 3/8/16 13:20 == 46.4 | 3/8/16 17:50 == 47 | 3/8/16 22:20 == 47.1 | 3/9/16 2:50 == 47.3 |
| 3/8/16 13:25 == 45.7 | 3/8/16 17:55 == 47.1 | 3/8/16 22:25 == 47.1 | 3/9/16 2:55 == 47.2 |
| 3/8/16 13:30 == 46 | 3/8/16 18:00 == 47.1 | 3/8/16 22:30 == 47.2 | 3/9/16 3:00 == 47.3 |
| 3/8/16 13:35 == 46.6 | 3/8/16 18:05 == 47.1 | 3/8/16 22:35 == 47.1 | 3/9/16 3:05 == 47.3 |
| 3/8/16 13:40 == 47 | 3/8/16 18:10 == 47.1 | 3/8/16 22:40 == 47 | 3/9/16 3:10 == 47.1 |
| 3/8/16 13:45 == 47 | 3/8/16 18:15 == 47.2 | 3/8/16 22:45 == 47.2 | 3/9/16 3:15 == 47.1 |
| 3/8/16 13:50 == 46.9 | 3/8/16 18:20 == 47 | 3/8/16 22:50 == 47.2 | 3/9/16 3:20 == 47.3 |
| 3/8/16 13:55 == 46.9 | 3/8/16 18:25 == 47.1 | 3/8/16 22:55 == 47 | 3/9/16 3:25 == 47.2 |
| 3/8/16 14:00 == 46.9 | 3/8/16 18:30 == 47.2 | 3/8/16 23:00 == 47.2 | 3/9/16 3:30 == 47.2 |
| 3/8/16 14:05 == 46.9 | 3/8/16 18:35 == 47.1 | 3/8/16 23:05 == 47.1 | 3/9/16 3:35 == 47 |
| 3/8/16 14:10 == 46.8 | 3/8/16 18:40 == 47.3 | 3/8/16 23:10 == 47.1 | 3/9/16 3:40 == 47.2 |
| 3/8/16 14:15 == 47 | 3/8/16 18:45 == 47 | 3/8/16 23:15 == 47.1 | 3/9/16 3:45 == 47.1 |
| 3/8/16 14:20 == 46.8 | 3/8/16 18:50 == 47.1 | 3/8/16 23:20 == 47.1 | 3/9/16 3:50 == 47.1 |
| 3/8/16 14:25 == 47 | 3/8/16 18:55 == 47 | 3/8/16 23:25 == 47.3 | 3/9/16 3:55 == 47.1 |
| 3/8/16 14:30 == 46.9 | 3/8/16 19:00 == 47.2 | 3/8/16 23:30 == 47.2 | 3/9/16 4:00 == 47.1 |
| 3/8/16 14:35 == 47.1 | 3/8/16 19:05 == 47.2 | 3/8/16 23:35 == 47.2 | 3/9/16 4:05 == 47.2 |
| 3/8/16 14:40 == 46.8 | 3/8/16 19:10 == 47.2 | 3/8/16 23:40 == 47.2 | 3/9/16 4:10 == 47.1 |
| 3/8/16 14:45 == 46.5 | 3/8/16 19:15 == 47 | 3/8/16 23:45 == 47.1 | 3/9/16 4:15 == 47.2 |
| 3/8/16 14:50 == 46.7 | 3/8/16 19:20 == 47.1 | 3/8/16 23:50 == 47.2 | 3/9/16 4:20 == 47 |
| 3/8/16 14:55 == 46.9 | 3/8/16 19:25 == 47.1 | 3/8/16 23:55 == 47.1 | 3/9/16 4:25 == 47.1 |
| 3/8/16 15:00 == 46.8 | 3/8/16 19:30 == 47.1 | 3/9/16 0:00 == 47.3 | 3/9/16 4:30 == 47 |
| 3/8/16 15:05 == 46.8 | 3/8/16 19:35 == 47.1 | 3/9/16 0:05 == 47.2 | 3/9/16 4:35 == 47.2 |
| 3/8/16 15:10 == 46.6 | 3/8/16 19:40 == 47.2 | 3/9/16 0:10 == 47.2 | 3/9/16 4:40 == 47.1 |
| 3/8/16 15:15 == 46.8 | 3/8/16 19:45 == 47.3 | 3/9/16 0:15 == 47.1 | 3/9/16 4:45 == 47 |
| 3/8/16 15:20 == 46.7 | 3/8/16 19:50 == 46.9 | 3/9/16 0:20 == 47.1 | 3/9/16 4:50 == 47.1 |
| 3/8/16 15:25 == 46.9 | 3/8/16 19:55 == 47.1 | 3/9/16 0:25 == 47.2 | 3/9/16 4:55 == 47.1 |
| 3/8/16 15:30 == 46.9 | 3/8/16 20:00 == 47.1 | 3/9/16 0:30 == 47.1 | 3/9/16 5:00 == 47.1 |
| 3/8/16 15:35 == 47 | 3/8/16 20:05 == 47.1 | 3/9/16 0:35 == 47.1 | 3/9/16 5:05 == 47.1 |
| 3/8/16 15:40 == 47 | 3/8/16 20:10 == 47.1 | 3/9/16 0:40 == 47.2 | 3/9/16 5:10 == 47.1 |
| 3/8/16 15:45 == 47.2 | 3/8/16 20:15 == 47 | 3/9/16 0:45 == 47.1 | 3/9/16 5:15 == 47.1 |
| 3/8/16 15:50 == 47.2 | 3/8/16 20:20 == 47.1 | 3/9/16 0:50 == 47 | 3/9/16 5:20 == 47.1 |
| 3/8/16 15:55 == 47.1 | 3/8/16 20:25 == 47.1 | 3/9/16 0:55 == 47.2 | 3/9/16 5:25 == 47 |
| 3/8/16 16:00 == 47.1 | 3/8/16 20:30 == 47.2 | 3/9/16 1:00 == 47.2 | 3/9/16 5:30 == 47.1 |
| 3/8/16 16:05 == 47 | 3/8/16 20:35 == 47.3 | 3/9/16 1:05 == 47.1 | 3/9/16 5:35 == 47.1 |
| 3/8/16 16:10 == 47.2 | 3/8/16 20:40 == 47.1 | 3/9/16 1:10 == 47.1 | 3/9/16 5:40 == 47.1 |
| 3/8/16 16:15 == 47.2 | 3/8/16 20:45 == 47.1 | 3/9/16 1:15 == 47 | 3/9/16 5:45 == 46.9 |
| 3/8/16 16:20 == 47.2 | 3/8/16 20:50 == 47.1 | 3/9/16 1:20 == 47.1 | 3/9/16 5:50 == 47 |
| 3/8/16 16:25 == 47.1 | 3/8/16 20:55 == 47.1 | 3/9/16 1:25 == 47.2 | 3/9/16 5:55 == 47 |

Pumpback Station Discharge (0364)

| | | | |
|----------------------|----------------------|----------------------|----------------------|
| 3/9/16 6:00 == 47.2 | 3/9/16 10:30 == 47.4 | 3/9/16 15:00 == 47.1 | 3/9/16 19:30 == 47.2 |
| 3/9/16 6:05 == 47.2 | 3/9/16 10:35 == 47.2 | 3/9/16 15:05 == 47.3 | 3/9/16 19:35 == 47.3 |
| 3/9/16 6:10 == 47.2 | 3/9/16 10:40 == 47.4 | 3/9/16 15:10 == 47.5 | 3/9/16 19:40 == 47.2 |
| 3/9/16 6:15 == 47.1 | 3/9/16 10:45 == 47.2 | 3/9/16 15:15 == 47.1 | 3/9/16 19:45 == 47.3 |
| 3/9/16 6:20 == 47.1 | 3/9/16 10:50 == 47.4 | 3/9/16 15:20 == 47.2 | 3/9/16 19:50 == 47.3 |
| 3/9/16 6:25 == 47.1 | 3/9/16 10:55 == 47.3 | 3/9/16 15:25 == 47.3 | 3/9/16 19:55 == 47 |
| 3/9/16 6:30 == 47.2 | 3/9/16 11:00 == 47.4 | 3/9/16 15:30 == 47.3 | 3/9/16 20:00 == 47 |
| 3/9/16 6:35 == 47.2 | 3/9/16 11:05 == 47.4 | 3/9/16 15:35 == 47.3 | 3/9/16 20:05 == 47.2 |
| 3/9/16 6:40 == 47.2 | 3/9/16 11:10 == 47.3 | 3/9/16 15:40 == 47.1 | 3/9/16 20:10 == 47.3 |
| 3/9/16 6:45 == 47.2 | 3/9/16 11:15 == 47.3 | 3/9/16 15:45 == 47.2 | 3/9/16 20:15 == 47.2 |
| 3/9/16 6:50 == 47.1 | 3/9/16 11:20 == 47.5 | 3/9/16 15:50 == 47.3 | 3/9/16 20:20 == 47.2 |
| 3/9/16 6:55 == 47.2 | 3/9/16 11:25 == 47.3 | 3/9/16 15:55 == 47.2 | 3/9/16 20:25 == 47.3 |
| 3/9/16 7:00 == 47.1 | 3/9/16 11:30 == 47.3 | 3/9/16 16:00 == 47.2 | 3/9/16 20:30 == 47.2 |
| 3/9/16 7:05 == 47.1 | 3/9/16 11:35 == 47.5 | 3/9/16 16:05 == 47.3 | 3/9/16 20:35 == 47.3 |
| 3/9/16 7:10 == 47.1 | 3/9/16 11:40 == 47.3 | 3/9/16 16:10 == 47.2 | 3/9/16 20:40 == 47.2 |
| 3/9/16 7:15 == 47.1 | 3/9/16 11:45 == 47.4 | 3/9/16 16:15 == 47.3 | 3/9/16 20:45 == 47.3 |
| 3/9/16 7:20 == 47.1 | 3/9/16 11:50 == 47.2 | 3/9/16 16:20 == 47.2 | 3/9/16 20:50 == 47.2 |
| 3/9/16 7:25 == 47.1 | 3/9/16 11:55 == 47.1 | 3/9/16 16:25 == 47.1 | 3/9/16 20:55 == 47.3 |
| 3/9/16 7:30 == 47.1 | 3/9/16 12:00 == 47.4 | 3/9/16 16:30 == 47.2 | 3/9/16 21:00 == 47.2 |
| 3/9/16 7:35 == 47 | 3/9/16 12:05 == 47.3 | 3/9/16 16:35 == 47.3 | 3/9/16 21:05 == 47.2 |
| 3/9/16 7:40 == 47.2 | 3/9/16 12:10 == 47.2 | 3/9/16 16:40 == 47.3 | 3/9/16 21:10 == 47.1 |
| 3/9/16 7:45 == 45.3 | 3/9/16 12:15 == 47.2 | 3/9/16 16:45 == 47.1 | 3/9/16 21:15 == 47.1 |
| 3/9/16 7:50 == 28.4 | 3/9/16 12:20 == 47.2 | 3/9/16 16:50 == 47.3 | 3/9/16 21:20 == 47.2 |
| 3/9/16 7:55 == 29.7 | 3/9/16 12:25 == 47.2 | 3/9/16 16:55 == 47.1 | 3/9/16 21:25 == 47.2 |
| 3/9/16 8:00 == 29.9 | 3/9/16 12:30 == 47.3 | 3/9/16 17:00 == 47.3 | 3/9/16 21:30 == 47.4 |
| 3/9/16 8:05 == 29.8 | 3/9/16 12:35 == 47.1 | 3/9/16 17:05 == 47.3 | 3/9/16 21:35 == 47.2 |
| 3/9/16 8:10 == 29.8 | 3/9/16 12:40 == 47.1 | 3/9/16 17:10 == 47.2 | 3/9/16 21:40 == 47.2 |
| 3/9/16 8:15 == 30.6 | 3/9/16 12:45 == 47.3 | 3/9/16 17:15 == 47.1 | 3/9/16 21:45 == 47.3 |
| 3/9/16 8:20 == 46.9 | 3/9/16 12:50 == 47.2 | 3/9/16 17:20 == 47.1 | 3/9/16 21:50 == 47.3 |
| 3/9/16 8:25 == 47.1 | 3/9/16 12:55 == 47.3 | 3/9/16 17:25 == 47.2 | 3/9/16 21:55 == 47.3 |
| 3/9/16 8:30 == 47.3 | 3/9/16 13:00 == 47.4 | 3/9/16 17:30 == 47 | 3/9/16 22:00 == 47.2 |
| 3/9/16 8:35 == 47.3 | 3/9/16 13:05 == 47.4 | 3/9/16 17:35 == 47.2 | 3/9/16 22:05 == 47.4 |
| 3/9/16 8:40 == 46.7 | 3/9/16 13:10 == 47.3 | 3/9/16 17:40 == 47.3 | 3/9/16 22:10 == 47.2 |
| 3/9/16 8:45 == 46.7 | 3/9/16 13:15 == 47.3 | 3/9/16 17:45 == 47.3 | 3/9/16 22:15 == 47.2 |
| 3/9/16 8:50 == 47.4 | 3/9/16 13:20 == 47.4 | 3/9/16 17:50 == 47.2 | 3/9/16 22:20 == 47.2 |
| 3/9/16 8:55 == 47.5 | 3/9/16 13:25 == 47.2 | 3/9/16 17:55 == 47.2 | 3/9/16 22:25 == 47.2 |
| 3/9/16 9:00 == 47.4 | 3/9/16 13:30 == 47.3 | 3/9/16 18:00 == 47.2 | 3/9/16 22:30 == 47.3 |
| 3/9/16 9:05 == 47.6 | 3/9/16 13:35 == 47.2 | 3/9/16 18:05 == 47.2 | 3/9/16 22:35 == 47.3 |
| 3/9/16 9:10 == 46.9 | 3/9/16 13:40 == 47.5 | 3/9/16 18:10 == 47.2 | 3/9/16 22:40 == 47.3 |
| 3/9/16 9:15 == 46.2 | 3/9/16 13:45 == 47.2 | 3/9/16 18:15 == 47.1 | 3/9/16 22:45 == 47.2 |
| 3/9/16 9:20 == 47.5 | 3/9/16 13:50 == 47.3 | 3/9/16 18:20 == 47.2 | 3/9/16 22:50 == 47.4 |
| 3/9/16 9:25 == 47.4 | 3/9/16 13:55 == 47.2 | 3/9/16 18:25 == 47 | 3/9/16 22:55 == 47.3 |
| 3/9/16 9:30 == 47.3 | 3/9/16 14:00 == 47.3 | 3/9/16 18:30 == 47.2 | 3/9/16 23:00 == 47.3 |
| 3/9/16 9:35 == 47.7 | 3/9/16 14:05 == 47.3 | 3/9/16 18:35 == 47.2 | 3/9/16 23:05 == 47.2 |
| 3/9/16 9:40 == 47.6 | 3/9/16 14:10 == 47.1 | 3/9/16 18:40 == 47.2 | 3/9/16 23:10 == 47.2 |
| 3/9/16 9:45 == 47.3 | 3/9/16 14:15 == 47.2 | 3/9/16 18:45 == 47.2 | 3/9/16 23:15 == 47.2 |
| 3/9/16 9:50 == 47.4 | 3/9/16 14:20 == 47.3 | 3/9/16 18:50 == 47.3 | 3/9/16 23:20 == 47.1 |
| 3/9/16 9:55 == 47.4 | 3/9/16 14:25 == 47.3 | 3/9/16 18:55 == 47.3 | 3/9/16 23:25 == 47.3 |
| 3/9/16 10:00 == 47.3 | 3/9/16 14:30 == 47.2 | 3/9/16 19:00 == 47.3 | 3/9/16 23:30 == 47.3 |
| 3/9/16 10:05 == 47.5 | 3/9/16 14:35 == 47.5 | 3/9/16 19:05 == 47.2 | 3/9/16 23:35 == 47.2 |
| 3/9/16 10:10 == 47.1 | 3/9/16 14:40 == 47 | 3/9/16 19:10 == 47.3 | 3/9/16 23:40 == 47.2 |
| 3/9/16 10:15 == 47.3 | 3/9/16 14:45 == 47.3 | 3/9/16 19:15 == 47.2 | 3/9/16 23:45 == 47.2 |
| 3/9/16 10:20 == 47.4 | 3/9/16 14:50 == 47.4 | 3/9/16 19:20 == 47.3 | 3/9/16 23:50 == 47.3 |
| 3/9/16 10:25 == 47.2 | 3/9/16 14:55 == 47.3 | 3/9/16 19:25 == 47.3 | 3/9/16 23:55 == 47.2 |

Pumpback Station Discharge (0364)

| | | | |
|----------------------|----------------------|-----------------------|-----------------------|
| 3/10/16 0:00 == 47.4 | 3/10/16 4:30 == 47.1 | 3/10/16 9:00 == 47.1 | 3/10/16 13:30 == 47.3 |
| 3/10/16 0:05 == 47.4 | 3/10/16 4:35 == 47.1 | 3/10/16 9:05 == 47.5 | 3/10/16 13:35 == 47.3 |
| 3/10/16 0:10 == 47.2 | 3/10/16 4:40 == 47.3 | 3/10/16 9:10 == 47.4 | 3/10/16 13:40 == 47.5 |
| 3/10/16 0:15 == 47.2 | 3/10/16 4:45 == 47.1 | 3/10/16 9:15 == 47.4 | 3/10/16 13:45 == 47.4 |
| 3/10/16 0:20 == 47.3 | 3/10/16 4:50 == 47.1 | 3/10/16 9:20 == 47.2 | 3/10/16 13:50 == 47.4 |
| 3/10/16 0:25 == 47.2 | 3/10/16 4:55 == 47.1 | 3/10/16 9:25 == 47.3 | 3/10/16 13:55 == 47.4 |
| 3/10/16 0:30 == 47.2 | 3/10/16 5:00 == 47.2 | 3/10/16 9:30 == 47.2 | 3/10/16 14:00 == 47.3 |
| 3/10/16 0:35 == 47.2 | 3/10/16 5:05 == 47.1 | 3/10/16 9:35 == 47.5 | 3/10/16 14:05 == 47.5 |
| 3/10/16 0:40 == 47.2 | 3/10/16 5:10 == 47.1 | 3/10/16 9:40 == 47.1 | 3/10/16 14:10 == 47.3 |
| 3/10/16 0:45 == 47.2 | 3/10/16 5:15 == 47.1 | 3/10/16 9:45 == 47.4 | 3/10/16 14:15 == 47.2 |
| 3/10/16 0:50 == 47.2 | 3/10/16 5:20 == 47.1 | 3/10/16 9:50 == 47.2 | 3/10/16 14:20 == 47.3 |
| 3/10/16 0:55 == 47.3 | 3/10/16 5:25 == 47.1 | 3/10/16 9:55 == 47.3 | 3/10/16 14:25 == 47.4 |
| 3/10/16 1:00 == 47.2 | 3/10/16 5:30 == 47.2 | 3/10/16 10:00 == 47.2 | 3/10/16 14:30 == 47.5 |
| 3/10/16 1:05 == 47 | 3/10/16 5:35 == 47.3 | 3/10/16 10:05 == 47.3 | 3/10/16 14:35 == 47.2 |
| 3/10/16 1:10 == 47.1 | 3/10/16 5:40 == 47.3 | 3/10/16 10:10 == 47 | 3/10/16 14:40 == 47.1 |
| 3/10/16 1:15 == 47.2 | 3/10/16 5:45 == 47.1 | 3/10/16 10:15 == 47.1 | 3/10/16 14:45 == 47.4 |
| 3/10/16 1:20 == 47.2 | 3/10/16 5:50 == 47.1 | 3/10/16 10:20 == 47.1 | 3/10/16 14:50 == 47.3 |
| 3/10/16 1:25 == 47.1 | 3/10/16 5:55 == 47.1 | 3/10/16 10:25 == 47.2 | 3/10/16 14:55 == 47.1 |
| 3/10/16 1:30 == 47.3 | 3/10/16 6:00 == 47.2 | 3/10/16 10:30 == 47.3 | 3/10/16 15:00 == 47.1 |
| 3/10/16 1:35 == 47.1 | 3/10/16 6:05 == 47.3 | 3/10/16 10:35 == 47.1 | 3/10/16 15:05 == 47.4 |
| 3/10/16 1:40 == 47.3 | 3/10/16 6:10 == 47.2 | 3/10/16 10:40 == 47.3 | 3/10/16 15:10 == 47.2 |
| 3/10/16 1:45 == 47.2 | 3/10/16 6:15 == 47.3 | 3/10/16 10:45 == 47.2 | 3/10/16 15:15 == 47.5 |
| 3/10/16 1:50 == 47.3 | 3/10/16 6:20 == 47.3 | 3/10/16 10:50 == 47.1 | 3/10/16 15:20 == 47.2 |
| 3/10/16 1:55 == 47.3 | 3/10/16 6:25 == 47.2 | 3/10/16 10:55 == 47.3 | 3/10/16 15:25 == 47.3 |
| 3/10/16 2:00 == 47.1 | 3/10/16 6:30 == 47.2 | 3/10/16 11:00 == 47.2 | 3/10/16 15:30 == 47.5 |
| 3/10/16 2:05 == 47.2 | 3/10/16 6:35 == 47.1 | 3/10/16 11:05 == 47.1 | 3/10/16 15:35 == 47.4 |
| 3/10/16 2:10 == 47.1 | 3/10/16 6:40 == 47.2 | 3/10/16 11:10 == 47 | 3/10/16 15:40 == 47.4 |
| 3/10/16 2:15 == 47.2 | 3/10/16 6:45 == 47.1 | 3/10/16 11:15 == 47.3 | 3/10/16 15:45 == 47.5 |
| 3/10/16 2:20 == 47.2 | 3/10/16 6:50 == 47.1 | 3/10/16 11:20 == 47.3 | 3/10/16 15:50 == 47.7 |
| 3/10/16 2:25 == 47.2 | 3/10/16 6:55 == 47.1 | 3/10/16 11:25 == 47.1 | 3/10/16 15:55 == 47.6 |
| 3/10/16 2:30 == 47.3 | 3/10/16 7:00 == 47.4 | 3/10/16 11:30 == 47.1 | 3/10/16 16:00 == 47.4 |
| 3/10/16 2:35 == 47.3 | 3/10/16 7:05 == 47.1 | 3/10/16 11:35 == 47.2 | 3/10/16 16:05 == 47.4 |
| 3/10/16 2:40 == 47.3 | 3/10/16 7:10 == 47.2 | 3/10/16 11:40 == 47.2 | 3/10/16 16:10 == 47.9 |
| 3/10/16 2:45 == 47.3 | 3/10/16 7:15 == 46.5 | 3/10/16 11:45 == 47.1 | 3/10/16 16:15 == 47.9 |
| 3/10/16 2:50 == 47.2 | 3/10/16 7:20 == 47.1 | 3/10/16 11:50 == 47.1 | 3/10/16 16:20 == 47.7 |
| 3/10/16 2:55 == 47.2 | 3/10/16 7:25 == 47.4 | 3/10/16 11:55 == 47.1 | 3/10/16 16:25 == 47.5 |
| 3/10/16 3:00 == 47.3 | 3/10/16 7:30 == 47.2 | 3/10/16 12:00 == 47.2 | 3/10/16 16:30 == 47.8 |
| 3/10/16 3:05 == 47.3 | 3/10/16 7:35 == 47.2 | 3/10/16 12:05 == 47 | 3/10/16 16:35 == 47.7 |
| 3/10/16 3:10 == 47.1 | 3/10/16 7:40 == 47.4 | 3/10/16 12:10 == 47.1 | 3/10/16 16:40 == 47.6 |
| 3/10/16 3:15 == 47.2 | 3/10/16 7:45 == 47.2 | 3/10/16 12:15 == 47 | 3/10/16 16:45 == 47.5 |
| 3/10/16 3:20 == 47 | 3/10/16 7:50 == 47.3 | 3/10/16 12:20 == 47.1 | 3/10/16 16:50 == 47.7 |
| 3/10/16 3:25 == 47.2 | 3/10/16 7:55 == 47.2 | 3/10/16 12:25 == 47.2 | 3/10/16 16:55 == 47.5 |
| 3/10/16 3:30 == 47.2 | 3/10/16 8:00 == 47.3 | 3/10/16 12:30 == 47.3 | 3/10/16 17:00 == 47.6 |
| 3/10/16 3:35 == 47.2 | 3/10/16 8:05 == 47.1 | 3/10/16 12:35 == 47.1 | 3/10/16 17:05 == 47.7 |
| 3/10/16 3:40 == 47.2 | 3/10/16 8:10 == 47.2 | 3/10/16 12:40 == 46.3 | 3/10/16 17:10 == 47.3 |
| 3/10/16 3:45 == 47.2 | 3/10/16 8:15 == 47.2 | 3/10/16 12:45 == 46.2 | 3/10/16 17:15 == 47.1 |
| 3/10/16 3:50 == 47.3 | 3/10/16 8:20 == 47.2 | 3/10/16 12:50 == 47.3 | 3/10/16 17:20 == 47.2 |
| 3/10/16 3:55 == 47.2 | 3/10/16 8:25 == 47.2 | 3/10/16 12:55 == 47.1 | 3/10/16 17:25 == 47.3 |
| 3/10/16 4:00 == 47.2 | 3/10/16 8:30 == 47.3 | 3/10/16 13:00 == 47.2 | 3/10/16 17:30 == 47.2 |
| 3/10/16 4:05 == 47.2 | 3/10/16 8:35 == 47.1 | 3/10/16 13:05 == 47.2 | 3/10/16 17:35 == 47.3 |
| 3/10/16 4:10 == 47.2 | 3/10/16 8:40 == 47.3 | 3/10/16 13:10 == 47.2 | 3/10/16 17:40 == 47.3 |
| 3/10/16 4:15 == 47.1 | 3/10/16 8:45 == 47.2 | 3/10/16 13:15 == 47.1 | 3/10/16 17:45 == 47.2 |
| 3/10/16 4:20 == 47.1 | 3/10/16 8:50 == 47.4 | 3/10/16 13:20 == 47.1 | 3/10/16 17:50 == 47.3 |
| 3/10/16 4:25 == 47.2 | 3/10/16 8:55 == 47.4 | 3/10/16 13:25 == 47 | 3/10/16 17:55 == 47.2 |

Pumpback Station Discharge (0364)

| | | | |
|-----------------------|-----------------------|----------------------|-----------------------|
| 3/10/16 18:00 == 47.2 | 3/10/16 22:30 == 47.3 | 3/11/16 3:00 == 47.2 | 3/11/16 7:30 == 47.6 |
| 3/10/16 18:05 == 47.4 | 3/10/16 22:35 == 47.2 | 3/11/16 3:05 == 47.3 | 3/11/16 7:35 == 47.3 |
| 3/10/16 18:10 == 47.2 | 3/10/16 22:40 == 47.3 | 3/11/16 3:10 == 47.2 | 3/11/16 7:40 == 47.3 |
| 3/10/16 18:15 == 47.3 | 3/10/16 22:45 == 47.3 | 3/11/16 3:15 == 47.2 | 3/11/16 7:45 == 47.3 |
| 3/10/16 18:20 == 47.2 | 3/10/16 22:50 == 47.4 | 3/11/16 3:20 == 47.1 | 3/11/16 7:50 == 47.5 |
| 3/10/16 18:25 == 47.2 | 3/10/16 22:55 == 47.2 | 3/11/16 3:25 == 47.2 | 3/11/16 7:55 == 47.2 |
| 3/10/16 18:30 == 47.2 | 3/10/16 23:00 == 47.2 | 3/11/16 3:30 == 47.2 | 3/11/16 8:00 == 47.6 |
| 3/10/16 18:35 == 47.2 | 3/10/16 23:05 == 47.3 | 3/11/16 3:35 == 47.1 | 3/11/16 8:05 == 47.2 |
| 3/10/16 18:40 == 47.2 | 3/10/16 23:10 == 47.2 | 3/11/16 3:40 == 47.2 | 3/11/16 8:10 == 46.5 |
| 3/10/16 18:45 == 46.9 | 3/10/16 23:15 == 47.2 | 3/11/16 3:45 == 47.2 | 3/11/16 8:15 == 46.6 |
| 3/10/16 18:50 == 47.2 | 3/10/16 23:20 == 47.2 | 3/11/16 3:50 == 47.2 | 3/11/16 8:20 == 47.5 |
| 3/10/16 18:55 == 47.3 | 3/10/16 23:25 == 47.3 | 3/11/16 3:55 == 47.1 | 3/11/16 8:25 == 47.4 |
| 3/10/16 19:00 == 47.3 | 3/10/16 23:30 == 47.2 | 3/11/16 4:00 == 47.2 | 3/11/16 8:30 == 47.6 |
| 3/10/16 19:05 == 47.1 | 3/10/16 23:35 == 47.2 | 3/11/16 4:05 == 47 | 3/11/16 8:35 == 47.3 |
| 3/10/16 19:10 == 47.3 | 3/10/16 23:40 == 47.2 | 3/11/16 4:10 == 47.1 | 3/11/16 8:40 == 47.6 |
| 3/10/16 19:15 == 47.1 | 3/10/16 23:45 == 47.2 | 3/11/16 4:15 == 47.2 | 3/11/16 8:45 == 47.4 |
| 3/10/16 19:20 == 47.1 | 3/10/16 23:50 == 47.2 | 3/11/16 4:20 == 47.1 | 3/11/16 8:50 == 47.7 |
| 3/10/16 19:25 == 47.3 | 3/10/16 23:55 == 47.2 | 3/11/16 4:25 == 47.1 | 3/11/16 8:55 == 47.6 |
| 3/10/16 19:30 == 47.2 | 3/11/16 0:00 == 47.2 | 3/11/16 4:30 == 47.2 | 3/11/16 9:00 == 47.4 |
| 3/10/16 19:35 == 47.1 | 3/11/16 0:05 == 47.2 | 3/11/16 4:35 == 47.2 | 3/11/16 9:05 == 47.6 |
| 3/10/16 19:40 == 47.3 | 3/11/16 0:10 == 47.2 | 3/11/16 4:40 == 47.2 | 3/11/16 9:10 == 46.8 |
| 3/10/16 19:45 == 47.1 | 3/11/16 0:15 == 47.1 | 3/11/16 4:45 == 47.1 | 3/11/16 9:15 == 46.9 |
| 3/10/16 19:50 == 47.1 | 3/11/16 0:20 == 47.1 | 3/11/16 4:50 == 47.2 | 3/11/16 9:20 == 47.6 |
| 3/10/16 19:55 == 47.2 | 3/11/16 0:25 == 47.1 | 3/11/16 4:55 == 47.3 | 3/11/16 9:25 == 47.3 |
| 3/10/16 20:00 == 47.1 | 3/11/16 0:30 == 47.1 | 3/11/16 5:00 == 47.2 | 3/11/16 9:30 == 47.6 |
| 3/10/16 20:05 == 47.2 | 3/11/16 0:35 == 47.3 | 3/11/16 5:05 == 47.2 | 3/11/16 9:35 == 47.7 |
| 3/10/16 20:10 == 47.1 | 3/11/16 0:40 == 47.2 | 3/11/16 5:10 == 47.2 | 3/11/16 9:40 == 47.4 |
| 3/10/16 20:15 == 47.1 | 3/11/16 0:45 == 47.3 | 3/11/16 5:15 == 47.3 | 3/11/16 9:45 == 47.8 |
| 3/10/16 20:20 == 47.2 | 3/11/16 0:50 == 47.2 | 3/11/16 5:20 == 47.1 | 3/11/16 9:50 == 47.9 |
| 3/10/16 20:25 == 47.2 | 3/11/16 0:55 == 47.2 | 3/11/16 5:25 == 47.2 | 3/11/16 9:55 == 47.8 |
| 3/10/16 20:30 == 47.2 | 3/11/16 1:00 == 47.2 | 3/11/16 5:30 == 47.1 | 3/11/16 10:00 == 47.7 |
| 3/10/16 20:35 == 47.4 | 3/11/16 1:05 == 47.3 | 3/11/16 5:35 == 47.2 | 3/11/16 10:05 == 47.6 |
| 3/10/16 20:40 == 47.2 | 3/11/16 1:10 == 47.3 | 3/11/16 5:40 == 47.2 | 3/11/16 10:10 == 47.1 |
| 3/10/16 20:45 == 47.3 | 3/11/16 1:15 == 47.2 | 3/11/16 5:45 == 47.3 | 3/11/16 10:15 == 47.1 |
| 3/10/16 20:50 == 47.3 | 3/11/16 1:20 == 47.1 | 3/11/16 5:50 == 47.3 | 3/11/16 10:20 == 47.4 |
| 3/10/16 20:55 == 47.3 | 3/11/16 1:25 == 47.1 | 3/11/16 5:55 == 47.3 | 3/11/16 10:25 == 47.3 |
| 3/10/16 21:00 == 47.2 | 3/11/16 1:30 == 47.2 | 3/11/16 6:00 == 47.3 | 3/11/16 10:30 == 47.3 |
| 3/10/16 21:05 == 47.3 | 3/11/16 1:35 == 47.3 | 3/11/16 6:05 == 47.4 | 3/11/16 10:35 == 47.3 |
| 3/10/16 21:10 == 47.2 | 3/11/16 1:40 == 47.2 | 3/11/16 6:10 == 47.5 | 3/11/16 10:40 == 47.4 |
| 3/10/16 21:15 == 47.1 | 3/11/16 1:45 == 47.2 | 3/11/16 6:15 == 47.4 | 3/11/16 10:45 == 47.3 |
| 3/10/16 21:20 == 47.2 | 3/11/16 1:50 == 47.2 | 3/11/16 6:20 == 47.5 | 3/11/16 10:50 == 47.5 |
| 3/10/16 21:25 == 47.1 | 3/11/16 1:55 == 47.3 | 3/11/16 6:25 == 47.4 | 3/11/16 10:55 == 47.6 |
| 3/10/16 21:30 == 47.2 | 3/11/16 2:00 == 47.2 | 3/11/16 6:30 == 47.4 | 3/11/16 11:00 == 47.2 |
| 3/10/16 21:35 == 47.1 | 3/11/16 2:05 == 47.2 | 3/11/16 6:35 == 47.4 | 3/11/16 11:05 == 47.6 |
| 3/10/16 21:40 == 47.1 | 3/11/16 2:10 == 47.1 | 3/11/16 6:40 == 47.5 | 3/11/16 11:10 == 47.2 |
| 3/10/16 21:45 == 47.1 | 3/11/16 2:15 == 47.2 | 3/11/16 6:45 == 47.1 | 3/11/16 11:15 == 46.9 |
| 3/10/16 21:50 == 47.1 | 3/11/16 2:20 == 47.2 | 3/11/16 6:50 == 47.4 | 3/11/16 11:20 == 47.4 |
| 3/10/16 21:55 == 47.2 | 3/11/16 2:25 == 47.3 | 3/11/16 6:55 == 47.4 | 3/11/16 11:25 == 47.5 |
| 3/10/16 22:00 == 47.1 | 3/11/16 2:30 == 47.2 | 3/11/16 7:00 == 47.5 | 3/11/16 11:30 == 47.3 |
| 3/10/16 22:05 == 47.3 | 3/11/16 2:35 == 47.3 | 3/11/16 7:05 == 47.3 | 3/11/16 11:35 == 47.5 |
| 3/10/16 22:10 == 47.2 | 3/11/16 2:40 == 47.3 | 3/11/16 7:10 == 47.5 | 3/11/16 11:40 == 47.7 |
| 3/10/16 22:15 == 47.2 | 3/11/16 2:45 == 47.2 | 3/11/16 7:15 == 47.3 | 3/11/16 11:45 == 47.6 |
| 3/10/16 22:20 == 47.2 | 3/11/16 2:50 == 47.1 | 3/11/16 7:20 == 47.4 | 3/11/16 11:50 == 47.6 |
| 3/10/16 22:25 == 47.3 | 3/11/16 2:55 == 47.2 | 3/11/16 7:25 == 47.3 | 3/11/16 11:55 == 47.6 |

Pumpback Station Discharge (0364)

| | | | |
|-----------------------|-----------------------|-----------------------|----------------------|
| 3/11/16 12:00 == 47.5 | 3/11/16 16:30 == 47.3 | 3/11/16 21:00 == 47.4 | 3/12/16 1:30 == 46.9 |
| 3/11/16 12:05 == 47.6 | 3/11/16 16:35 == 47.5 | 3/11/16 21:05 == 47.3 | 3/12/16 1:35 == 47.3 |
| 3/11/16 12:10 == 47.4 | 3/11/16 16:40 == 47.3 | 3/11/16 21:10 == 46.9 | 3/12/16 1:40 == 47.1 |
| 3/11/16 12:15 == 47.5 | 3/11/16 16:45 == 47.4 | 3/11/16 21:15 == 47.1 | 3/12/16 1:45 == 47.1 |
| 3/11/16 12:20 == 47.4 | 3/11/16 16:50 == 47.4 | 3/11/16 21:20 == 47.2 | 3/12/16 1:50 == 47.1 |
| 3/11/16 12:25 == 47.5 | 3/11/16 16:55 == 47.4 | 3/11/16 21:25 == 47.2 | 3/12/16 1:55 == 47.2 |
| 3/11/16 12:30 == 47.4 | 3/11/16 17:00 == 47.3 | 3/11/16 21:30 == 47.2 | 3/12/16 2:00 == 47.1 |
| 3/11/16 12:35 == 47.5 | 3/11/16 17:05 == 47.4 | 3/11/16 21:35 == 47.2 | 3/12/16 2:05 == 47.2 |
| 3/11/16 12:40 == 47.5 | 3/11/16 17:10 == 47.2 | 3/11/16 21:40 == 47.1 | 3/12/16 2:10 == 47.5 |
| 3/11/16 12:45 == 47.6 | 3/11/16 17:15 == 47.3 | 3/11/16 21:45 == 47.3 | 3/12/16 2:15 == 47.4 |
| 3/11/16 12:50 == 47.4 | 3/11/16 17:20 == 47.1 | 3/11/16 21:50 == 47.2 | 3/12/16 2:20 == 47.3 |
| 3/11/16 12:55 == 47.6 | 3/11/16 17:25 == 47.3 | 3/11/16 21:55 == 47.1 | 3/12/16 2:25 == 47.5 |
| 3/11/16 13:00 == 47.5 | 3/11/16 17:30 == 47.2 | 3/11/16 22:00 == 47.1 | 3/12/16 2:30 == 47.5 |
| 3/11/16 13:05 == 47.6 | 3/11/16 17:35 == 47.5 | 3/11/16 22:05 == 47.1 | 3/12/16 2:35 == 47.4 |
| 3/11/16 13:10 == 47.4 | 3/11/16 17:40 == 47.1 | 3/11/16 22:10 == 46.9 | 3/12/16 2:40 == 47.4 |
| 3/11/16 13:15 == 47.8 | 3/11/16 17:45 == 46.9 | 3/11/16 22:15 == 47.2 | 3/12/16 2:45 == 47.4 |
| 3/11/16 13:20 == 47.4 | 3/11/16 17:50 == 47.1 | 3/11/16 22:20 == 47.2 | 3/12/16 2:50 == 47.4 |
| 3/11/16 13:25 == 47.6 | 3/11/16 17:55 == 47 | 3/11/16 22:25 == 47.1 | 3/12/16 2:55 == 47.6 |
| 3/11/16 13:30 == 47.6 | 3/11/16 18:00 == 47.2 | 3/11/16 22:30 == 47.1 | 3/12/16 3:00 == 47.5 |
| 3/11/16 13:35 == 47.6 | 3/11/16 18:05 == 47.3 | 3/11/16 22:35 == 47.1 | 3/12/16 3:05 == 47.5 |
| 3/11/16 13:40 == 47.7 | 3/11/16 18:10 == 46.9 | 3/11/16 22:40 == 47 | 3/12/16 3:10 == 47.2 |
| 3/11/16 13:45 == 47.9 | 3/11/16 18:15 == 47.2 | 3/11/16 22:45 == 47.2 | 3/12/16 3:15 == 47.2 |
| 3/11/16 13:50 == 48 | 3/11/16 18:20 == 47.1 | 3/11/16 22:50 == 47.2 | 3/12/16 3:20 == 47.4 |
| 3/11/16 13:55 == 47.7 | 3/11/16 18:25 == 47.1 | 3/11/16 22:55 == 47 | 3/12/16 3:25 == 47.3 |
| 3/11/16 14:00 == 47.7 | 3/11/16 18:30 == 47 | 3/11/16 23:00 == 47.1 | 3/12/16 3:30 == 47.5 |
| 3/11/16 14:05 == 47.8 | 3/11/16 18:35 == 47.4 | 3/11/16 23:05 == 47.1 | 3/12/16 3:35 == 47.2 |
| 3/11/16 14:10 == 47.7 | 3/11/16 18:40 == 47 | 3/11/16 23:10 == 47 | 3/12/16 3:40 == 47.5 |
| 3/11/16 14:15 == 47.7 | 3/11/16 18:45 == 47.2 | 3/11/16 23:15 == 47.2 | 3/12/16 3:45 == 47.4 |
| 3/11/16 14:20 == 47.8 | 3/11/16 18:50 == 47.3 | 3/11/16 23:20 == 47.2 | 3/12/16 3:50 == 47.5 |
| 3/11/16 14:25 == 47.6 | 3/11/16 18:55 == 47.2 | 3/11/16 23:25 == 46.9 | 3/12/16 3:55 == 47.4 |
| 3/11/16 14:30 == 47.5 | 3/11/16 19:00 == 47.2 | 3/11/16 23:30 == 47.2 | 3/12/16 4:00 == 47.5 |
| 3/11/16 14:35 == 47.8 | 3/11/16 19:05 == 47.3 | 3/11/16 23:35 == 47.1 | 3/12/16 4:05 == 47.3 |
| 3/11/16 14:40 == 47.7 | 3/11/16 19:10 == 47.1 | 3/11/16 23:40 == 47.1 | 3/12/16 4:10 == 47.4 |
| 3/11/16 14:45 == 47.7 | 3/11/16 19:15 == 47.2 | 3/11/16 23:45 == 47 | 3/12/16 4:15 == 47.3 |
| 3/11/16 14:50 == 48 | 3/11/16 19:20 == 47.1 | 3/11/16 23:50 == 47 | 3/12/16 4:20 == 47.2 |
| 3/11/16 14:55 == 47.8 | 3/11/16 19:25 == 47.1 | 3/11/16 23:55 == 47.1 | 3/12/16 4:25 == 47.4 |
| 3/11/16 15:00 == 47.6 | 3/11/16 19:30 == 47.2 | 3/12/16 0:00 == 47.1 | 3/12/16 4:30 == 47.4 |
| 3/11/16 15:05 == 47.7 | 3/11/16 19:35 == 47.4 | 3/12/16 0:05 == # | 3/12/16 4:35 == 47.2 |
| 3/11/16 15:10 == 47.6 | 3/11/16 19:40 == 47.2 | 3/12/16 0:10 == 46.9 | 3/12/16 4:40 == 47.4 |
| 3/11/16 15:15 == 47.9 | 3/11/16 19:45 == 47.1 | 3/12/16 0:15 == 47.1 | 3/12/16 4:45 == 47.1 |
| 3/11/16 15:20 == 47.8 | 3/11/16 19:50 == 47.3 | 3/12/16 0:20 == 47.1 | 3/12/16 4:50 == 47.4 |
| 3/11/16 15:25 == 47.6 | 3/11/16 19:55 == 46.9 | 3/12/16 0:25 == 47 | 3/12/16 4:55 == 47.4 |
| 3/11/16 15:30 == 47.5 | 3/11/16 20:00 == 47.3 | 3/12/16 0:30 == 47 | 3/12/16 5:00 == 47.4 |
| 3/11/16 15:35 == 47.7 | 3/11/16 20:05 == 47.2 | 3/12/16 0:35 == 47.2 | 3/12/16 5:05 == 47.4 |
| 3/11/16 15:40 == 47.3 | 3/11/16 20:10 == 47.1 | 3/12/16 0:40 == 47 | 3/12/16 5:10 == 47.4 |
| 3/11/16 15:45 == 47.4 | 3/11/16 20:15 == 47.2 | 3/12/16 0:45 == 47.2 | 3/12/16 5:15 == 47.2 |
| 3/11/16 15:50 == 47.7 | 3/11/16 20:20 == 47.4 | 3/12/16 0:50 == 47.1 | 3/12/16 5:20 == 47.4 |
| 3/11/16 15:55 == 47.3 | 3/11/16 20:25 == 47.1 | 3/12/16 0:55 == 47.2 | 3/12/16 5:25 == 47.4 |
| 3/11/16 16:00 == 47.6 | 3/11/16 20:30 == 47.3 | 3/12/16 1:00 == 47 | 3/12/16 5:30 == 47.3 |
| 3/11/16 16:05 == 47.7 | 3/11/16 20:35 == 47.1 | 3/12/16 1:05 == 47.1 | 3/12/16 5:35 == 47.4 |
| 3/11/16 16:10 == 47.5 | 3/11/16 20:40 == 47.2 | 3/12/16 1:10 == 47.1 | 3/12/16 5:40 == 47.4 |
| 3/11/16 16:15 == 47.6 | 3/11/16 20:45 == 47.1 | 3/12/16 1:15 == 47.2 | 3/12/16 5:45 == 47.2 |
| 3/11/16 16:20 == 47.7 | 3/11/16 20:50 == 47.2 | 3/12/16 1:20 == 47.1 | 3/12/16 5:50 == 47.4 |
| 3/11/16 16:25 == 47.2 | 3/11/16 20:55 == 47.1 | 3/12/16 1:25 == 47.3 | 3/12/16 5:55 == 47.4 |

Pumpback Station Discharge (0364)

| | | | |
|-----------------------|-----------------------|-----------------------|-----------------------|
| 3/12/16 6:00 == 47.2 | 3/12/16 10:30 == 47.4 | 3/12/16 15:00 == 47.8 | 3/12/16 19:30 == 47.1 |
| 3/12/16 6:05 == 47.3 | 3/12/16 10:35 == 47.4 | 3/12/16 15:05 == 47.7 | 3/12/16 19:35 == 47.1 |
| 3/12/16 6:10 == 47.3 | 3/12/16 10:40 == 46.4 | 3/12/16 15:10 == 46.9 | 3/12/16 19:40 == 47.2 |
| 3/12/16 6:15 == 47.2 | 3/12/16 10:45 == 47 | 3/12/16 15:15 == 46.7 | 3/12/16 19:45 == 46.9 |
| 3/12/16 6:20 == 47.4 | 3/12/16 10:50 == 47.6 | 3/12/16 15:20 == 48 | 3/12/16 19:50 == 47.2 |
| 3/12/16 6:25 == 47.3 | 3/12/16 10:55 == 47.6 | 3/12/16 15:25 == 47.5 | 3/12/16 19:55 == 47.1 |
| 3/12/16 6:30 == 47.3 | 3/12/16 11:00 == 47.6 | 3/12/16 15:30 == 47.5 | 3/12/16 20:00 == 47 |
| 3/12/16 6:35 == 47.2 | 3/12/16 11:05 == 47.6 | 3/12/16 15:35 == 47.6 | 3/12/16 20:05 == 47.1 |
| 3/12/16 6:40 == 47.4 | 3/12/16 11:10 == 47.7 | 3/12/16 15:40 == 47.3 | 3/12/16 20:10 == 47 |
| 3/12/16 6:45 == 47.3 | 3/12/16 11:15 == 47.4 | 3/12/16 15:45 == 47.5 | 3/12/16 20:15 == 46.9 |
| 3/12/16 6:50 == 47.5 | 3/12/16 11:20 == 47.6 | 3/12/16 15:50 == 47.7 | 3/12/16 20:20 == 47 |
| 3/12/16 6:55 == 47.4 | 3/12/16 11:25 == 47.4 | 3/12/16 15:55 == 47.3 | 3/12/16 20:25 == 47.2 |
| 3/12/16 7:00 == 47.5 | 3/12/16 11:30 == 47.3 | 3/12/16 16:00 == 47.6 | 3/12/16 20:30 == 46.9 |
| 3/12/16 7:05 == 47.5 | 3/12/16 11:35 == 47.6 | 3/12/16 16:05 == 47.6 | 3/12/16 20:35 == 47 |
| 3/12/16 7:10 == 47.3 | 3/12/16 11:40 == 47.5 | 3/12/16 16:10 == 47.4 | 3/12/16 20:40 == 47 |
| 3/12/16 7:15 == 45.8 | 3/12/16 11:45 == 47.6 | 3/12/16 16:15 == 47.4 | 3/12/16 20:45 == 47 |
| 3/12/16 7:20 == 47.4 | 3/12/16 11:50 == 47.8 | 3/12/16 16:20 == 47.5 | 3/12/16 20:50 == 47 |
| 3/12/16 7:25 == 47.4 | 3/12/16 11:55 == 47.4 | 3/12/16 16:25 == 47.1 | 3/12/16 20:55 == 47.4 |
| 3/12/16 7:30 == 47.8 | 3/12/16 12:00 == 47.6 | 3/12/16 16:30 == 47.2 | 3/12/16 21:00 == 46.8 |
| 3/12/16 7:35 == 47.7 | 3/12/16 12:05 == 47.4 | 3/12/16 16:35 == 47.3 | 3/12/16 21:05 == 47.1 |
| 3/12/16 7:40 == 47.5 | 3/12/16 12:10 == 47.5 | 3/12/16 16:40 == 47.4 | 3/12/16 21:10 == 47 |
| 3/12/16 7:45 == 47.6 | 3/12/16 12:15 == 47.5 | 3/12/16 16:45 == 47.2 | 3/12/16 21:15 == 47.2 |
| 3/12/16 7:50 == 47.6 | 3/12/16 12:20 == 47.5 | 3/12/16 16:50 == 47.2 | 3/12/16 21:20 == 47.1 |
| 3/12/16 7:55 == 46.7 | 3/12/16 12:25 == 47.5 | 3/12/16 16:55 == 47.3 | 3/12/16 21:25 == 47.3 |
| 3/12/16 8:00 == 47 | 3/12/16 12:30 == 47.5 | 3/12/16 17:00 == 47.2 | 3/12/16 21:30 == 47.1 |
| 3/12/16 8:05 == 47.7 | 3/12/16 12:35 == 47.6 | 3/12/16 17:05 == 47.2 | 3/12/16 21:35 == 47.1 |
| 3/12/16 8:10 == 47.7 | 3/12/16 12:40 == 47.6 | 3/12/16 17:10 == 47.3 | 3/12/16 21:40 == 47.1 |
| 3/12/16 8:15 == 47.5 | 3/12/16 12:45 == 47.4 | 3/12/16 17:15 == 47.2 | 3/12/16 21:45 == 47.1 |
| 3/12/16 8:20 == 47.7 | 3/12/16 12:50 == 47.7 | 3/12/16 17:20 == 47.2 | 3/12/16 21:50 == 47.1 |
| 3/12/16 8:25 == 47.6 | 3/12/16 12:55 == 47.4 | 3/12/16 17:25 == 47.3 | 3/12/16 21:55 == 47.3 |
| 3/12/16 8:30 == 47.8 | 3/12/16 13:00 == 47.6 | 3/12/16 17:30 == 47.2 | 3/12/16 22:00 == 47 |
| 3/12/16 8:35 == 48 | 3/12/16 13:05 == 47.6 | 3/12/16 17:35 == 47.3 | 3/12/16 22:05 == 47.2 |
| 3/12/16 8:40 == 46.8 | 3/12/16 13:10 == 47.5 | 3/12/16 17:40 == 47.1 | 3/12/16 22:10 == 47.1 |
| 3/12/16 8:45 == 47.4 | 3/12/16 13:15 == 47.3 | 3/12/16 17:45 == 46.7 | 3/12/16 22:15 == 47 |
| 3/12/16 8:50 == 48 | 3/12/16 13:20 == 47.5 | 3/12/16 17:50 == 47.1 | 3/12/16 22:20 == 47.1 |
| 3/12/16 8:55 == 46.8 | 3/12/16 13:25 == 47.5 | 3/12/16 17:55 == 47.2 | 3/12/16 22:25 == 47.1 |
| 3/12/16 9:00 == 47.6 | 3/12/16 13:30 == 47.7 | 3/12/16 18:00 == 47.1 | 3/12/16 22:30 == 46.9 |
| 3/12/16 9:05 == 47.9 | 3/12/16 13:35 == 47.6 | 3/12/16 18:05 == 47.2 | 3/12/16 22:35 == 47.2 |
| 3/12/16 9:10 == 47.2 | 3/12/16 13:40 == 47.9 | 3/12/16 18:10 == 47 | 3/12/16 22:40 == 47.3 |
| 3/12/16 9:15 == 47.5 | 3/12/16 13:45 == 47.8 | 3/12/16 18:15 == 47 | 3/12/16 22:45 == 47.1 |
| 3/12/16 9:20 == 47.9 | 3/12/16 13:50 == 47.9 | 3/12/16 18:20 == 47.1 | 3/12/16 22:50 == 47.2 |
| 3/12/16 9:25 == 46.7 | 3/12/16 13:55 == 47.7 | 3/12/16 18:25 == 47.2 | 3/12/16 22:55 == 47 |
| 3/12/16 9:30 == 47.6 | 3/12/16 14:00 == 47.8 | 3/12/16 18:30 == 47 | 3/12/16 23:00 == 47.1 |
| 3/12/16 9:35 == 47.9 | 3/12/16 14:05 == 47.8 | 3/12/16 18:35 == 47.1 | 3/12/16 23:05 == 47.2 |
| 3/12/16 9:40 == 47.9 | 3/12/16 14:10 == 47.8 | 3/12/16 18:40 == 47 | 3/12/16 23:10 == 47.1 |
| 3/12/16 9:45 == 47.9 | 3/12/16 14:15 == 47.9 | 3/12/16 18:45 == 47.1 | 3/12/16 23:15 == 46.9 |
| 3/12/16 9:50 == 47.8 | 3/12/16 14:20 == 47.9 | 3/12/16 18:50 == 47.2 | 3/12/16 23:20 == 47 |
| 3/12/16 9:55 == 47.4 | 3/12/16 14:25 == 47.5 | 3/12/16 18:55 == 47.2 | 3/12/16 23:25 == 47 |
| 3/12/16 10:00 == 46.3 | 3/12/16 14:30 == 47.7 | 3/12/16 19:00 == 47.1 | 3/12/16 23:30 == 47 |
| 3/12/16 10:05 == 47.8 | 3/12/16 14:35 == 47.8 | 3/12/16 19:05 == 47 | 3/12/16 23:35 == 47 |
| 3/12/16 10:10 == 47.3 | 3/12/16 14:40 == 47.7 | 3/12/16 19:10 == 47.1 | 3/12/16 23:40 == 46.9 |
| 3/12/16 10:15 == 47.2 | 3/12/16 14:45 == 47.7 | 3/12/16 19:15 == 47.1 | 3/12/16 23:45 == 47.1 |
| 3/12/16 10:20 == 47.4 | 3/12/16 14:50 == 47.9 | 3/12/16 19:20 == 47.3 | 3/12/16 23:50 == 47.1 |
| 3/12/16 10:25 == 47.5 | 3/12/16 14:55 == 47.7 | 3/12/16 19:25 == 47.4 | 3/12/16 23:55 == 47.1 |

Pumpback Station Discharge (0364)

| | | | |
|----------------------|----------------------|-----------------------|-----------------------|
| 3/13/16 0:00 == 47.1 | 3/13/16 4:30 == 47.4 | 3/13/16 9:00 == 47.7 | 3/13/16 13:25 == 47.3 |
| 3/13/16 0:05 == 47.1 | 3/13/16 4:35 == 47.2 | 3/13/16 9:05 == 47.8 | 3/13/16 13:30 == 47.5 |
| 3/13/16 0:10 == 47.1 | 3/13/16 4:40 == 47.3 | 3/13/16 9:10 == 47.5 | 3/13/16 13:35 == 47.5 |
| 3/13/16 0:15 == 47.1 | 3/13/16 4:45 == 47.3 | 3/13/16 9:15 == 47.7 | 3/13/16 13:40 == 47.1 |
| 3/13/16 0:20 == 47 | 3/13/16 4:50 == 47.4 | 3/13/16 9:20 == 47.6 | 3/13/16 13:45 == 47.4 |
| 3/13/16 0:25 == 47 | 3/13/16 4:55 == 47.4 | 3/13/16 9:25 == 47.5 | 3/13/16 13:50 == 47.4 |
| 3/13/16 0:30 == 47 | 3/13/16 5:00 == 47.4 | 3/13/16 9:30 == 47.7 | 3/13/16 13:55 == 47.4 |
| 3/13/16 0:35 == 47.1 | 3/13/16 5:05 == 47.4 | 3/13/16 9:35 == 47.7 | 3/13/16 14:00 == 47.3 |
| 3/13/16 0:40 == 47.2 | 3/13/16 5:10 == 47.2 | 3/13/16 9:40 == 47.8 | 3/13/16 14:05 == 47.5 |
| 3/13/16 0:45 == 47 | 3/13/16 5:15 == 47 | 3/13/16 9:45 == 47.7 | 3/13/16 14:10 == 47.4 |
| 3/13/16 0:50 == 47 | 3/13/16 5:20 == 47.5 | 3/13/16 9:50 == 47.9 | 3/13/16 14:15 == 47.3 |
| 3/13/16 0:55 == 47.1 | 3/13/16 5:25 == 47.1 | 3/13/16 9:55 == 47.5 | 3/13/16 14:20 == 47.5 |
| 3/13/16 1:00 == 47.1 | 3/13/16 5:30 == 47.2 | 3/13/16 10:00 == 47.7 | 3/13/16 14:25 == 45.8 |
| 3/13/16 1:05 == 47.2 | 3/13/16 5:35 == 47.4 | 3/13/16 10:05 == 47.7 | 3/13/16 14:30 == 47.5 |
| 3/13/16 1:10 == 47.2 | 3/13/16 5:40 == 47.1 | 3/13/16 10:10 == 48 | 3/13/16 14:35 == 47.7 |
| 3/13/16 1:15 == 47.2 | 3/13/16 5:45 == 47.2 | 3/13/16 10:15 == 47.8 | 3/13/16 14:40 == 47.8 |
| 3/13/16 1:20 == 47.2 | 3/13/16 5:50 == 47.4 | 3/13/16 10:20 == 47.7 | 3/13/16 14:45 == 47.6 |
| 3/13/16 1:25 == 47.1 | 3/13/16 5:55 == 47.1 | 3/13/16 10:25 == 47.4 | 3/13/16 14:50 == 46.2 |
| 3/13/16 1:30 == 47.2 | 3/13/16 6:00 == 47.2 | 3/13/16 10:30 == 47.7 | 3/13/16 14:55 == 47.4 |
| 3/13/16 1:35 == 47.2 | 3/13/16 6:05 == 47.1 | 3/13/16 10:35 == 47.6 | 3/13/16 15:00 == 47.8 |
| 3/13/16 1:40 == 47.1 | 3/13/16 6:10 == 47.4 | 3/13/16 10:40 == 47.6 | 3/13/16 15:05 == 47.8 |
| 3/13/16 1:45 == 47.1 | 3/13/16 6:15 == 47.2 | 3/13/16 10:45 == 47.6 | 3/13/16 15:10 == 47.6 |
| 3/13/16 1:50 == 47.3 | 3/13/16 6:20 == 47.5 | 3/13/16 10:50 == 47.6 | 3/13/16 15:15 == 47.6 |
| 3/13/16 1:55 == 47.1 | 3/13/16 6:25 == 47.1 | 3/13/16 10:55 == 46.1 | 3/13/16 15:20 == 47.6 |
| 3/13/16 2:00 == 47.3 | 3/13/16 6:30 == 47.2 | 3/13/16 11:00 == 47.3 | 3/13/16 15:25 == 47.6 |
| 3/13/16 2:05 == # | 3/13/16 6:35 == 47.3 | 3/13/16 11:05 == 47.3 | 3/13/16 15:30 == 47.5 |
| 3/13/16 2:10 == # | 3/13/16 6:40 == 47.2 | 3/13/16 11:10 == 46.8 | 3/13/16 15:35 == 47.7 |
| 3/13/16 2:15 == # | 3/13/16 6:45 == 47.2 | 3/13/16 11:15 == 47.3 | 3/13/16 15:40 == 47.5 |
| 3/13/16 2:20 == # | 3/13/16 6:50 == 47.4 | 3/13/16 11:20 == 47.2 | 3/13/16 15:45 == 47.5 |
| 3/13/16 2:25 == # | 3/13/16 6:55 == 47.2 | 3/13/16 11:25 == 47 | 3/13/16 15:50 == 47.5 |
| 3/13/16 2:30 == # | 3/13/16 7:00 == 47.3 | 3/13/16 11:30 == 47.3 | 3/13/16 15:55 == 47.7 |
| 3/13/16 2:35 == # | 3/13/16 7:05 == 47.3 | 3/13/16 11:35 == 47.2 | 3/13/16 16:00 == 47.8 |
| 3/13/16 2:40 == # | 3/13/16 7:10 == 47 | 3/13/16 11:40 == 45.8 | 3/13/16 16:05 == 47.7 |
| 3/13/16 2:45 == # | 3/13/16 7:15 == 47.3 | 3/13/16 11:45 == 47.2 | 3/13/16 16:10 == 47.3 |
| 3/13/16 2:50 == # | 3/13/16 7:20 == 47.4 | 3/13/16 11:50 == 47.6 | 3/13/16 16:15 == 47.6 |
| 3/13/16 2:55 == # | 3/13/16 7:25 == 47.1 | 3/13/16 11:55 == 47.4 | 3/13/16 16:20 == 47.6 |
| 3/13/16 3:00 == # | 3/13/16 7:30 == 47.3 | 3/13/16 12:00 == # | 3/13/16 16:25 == 47.6 |
| 3/13/16 3:05 == 47.2 | 3/13/16 7:35 == 47.3 | 3/13/16 12:00 == 47.4 | 3/13/16 16:30 == 47.6 |
| 3/13/16 3:10 == 47.3 | 3/13/16 7:40 == 47.3 | 3/13/16 12:05 == 47.4 | 3/13/16 16:35 == 47.8 |
| 3/13/16 3:15 == 47.2 | 3/13/16 7:45 == 47.5 | 3/13/16 12:10 == 47.3 | 3/13/16 16:40 == 46 |
| 3/13/16 3:20 == 47.4 | 3/13/16 7:50 == 47.6 | 3/13/16 12:15 == 47.5 | 3/13/16 16:45 == 47.3 |
| 3/13/16 3:25 == 47.4 | 3/13/16 7:55 == 47.5 | 3/13/16 12:20 == 47.3 | 3/13/16 16:50 == 47.3 |
| 3/13/16 3:30 == 47.5 | 3/13/16 8:00 == 47.4 | 3/13/16 12:25 == 47.3 | 3/13/16 16:55 == 47.5 |
| 3/13/16 3:35 == 47.3 | 3/13/16 8:05 == 47.5 | 3/13/16 12:30 == 47.4 | 3/13/16 17:00 == 47.7 |
| 3/13/16 3:40 == 47.3 | 3/13/16 8:10 == 47.4 | 3/13/16 12:35 == 47.5 | 3/13/16 17:05 == 47.7 |
| 3/13/16 3:45 == 47.3 | 3/13/16 8:15 == 47.4 | 3/13/16 12:40 == 47.1 | 3/13/16 17:10 == 47.4 |
| 3/13/16 3:50 == 47.5 | 3/13/16 8:20 == 47.7 | 3/13/16 12:45 == 47.6 | 3/13/16 17:15 == 47.3 |
| 3/13/16 3:55 == 47.5 | 3/13/16 8:25 == 47.3 | 3/13/16 12:50 == 47.4 | 3/13/16 17:20 == 47.4 |
| 3/13/16 4:00 == 47.5 | 3/13/16 8:30 == 46.3 | 3/13/16 12:55 == 47.3 | 3/13/16 17:25 == 47.1 |
| 3/13/16 4:05 == 47.4 | 3/13/16 8:35 == 47.4 | 3/13/16 13:00 == 47.4 | 3/13/16 17:30 == 47.3 |
| 3/13/16 4:10 == 47.2 | 3/13/16 8:40 == 47.2 | 3/13/16 13:05 == 47.6 | 3/13/16 17:35 == 47.4 |
| 3/13/16 4:15 == 47.3 | 3/13/16 8:45 == 47.5 | 3/13/16 13:10 == 46 | 3/13/16 17:40 == 47.3 |
| 3/13/16 4:20 == 47.4 | 3/13/16 8:50 == 47.6 | 3/13/16 13:15 == 47.2 | 3/13/16 17:45 == 47.2 |
| 3/13/16 4:25 == 47.4 | 3/13/16 8:55 == 47.6 | 3/13/16 13:20 == 47.5 | 3/13/16 17:50 == 47.3 |

Pumpback Station Discharge (0364)

| | | | |
|-----------------------|-----------------------|----------------------|-----------------------|
| 3/13/16 17:55 == 47.2 | 3/13/16 22:25 == 47 | 3/14/16 2:55 == 47.2 | 3/14/16 7:25 == 47.4 |
| 3/13/16 18:00 == 47.1 | 3/13/16 22:30 == 47.2 | 3/14/16 3:00 == 47.5 | 3/14/16 7:30 == 47.2 |
| 3/13/16 18:05 == 47.2 | 3/13/16 22:35 == 47.3 | 3/14/16 3:05 == 47.1 | 3/14/16 7:35 == 47.2 |
| 3/13/16 18:10 == 47.1 | 3/13/16 22:40 == 47 | 3/14/16 3:10 == 47.6 | 3/14/16 7:40 == 47.3 |
| 3/13/16 18:15 == 47.4 | 3/13/16 22:45 == 47.2 | 3/14/16 3:15 == 47.2 | 3/14/16 7:45 == 47.1 |
| 3/13/16 18:20 == 47.5 | 3/13/16 22:50 == 47.2 | 3/14/16 3:20 == 47.4 | 3/14/16 7:50 == 47.3 |
| 3/13/16 18:25 == 47.1 | 3/13/16 22:55 == 47.1 | 3/14/16 3:25 == 47.4 | 3/14/16 7:55 == 47.4 |
| 3/13/16 18:30 == 47.2 | 3/13/16 23:00 == 47.1 | 3/14/16 3:30 == 47.5 | 3/14/16 8:00 == 47.4 |
| 3/13/16 18:35 == 47.3 | 3/13/16 23:05 == 47.3 | 3/14/16 3:35 == 47.3 | 3/14/16 8:05 == 47.4 |
| 3/13/16 18:40 == 46.7 | 3/13/16 23:10 == 47 | 3/14/16 3:40 == 47.6 | 3/14/16 8:10 == 47.5 |
| 3/13/16 18:45 == 46.9 | 3/13/16 23:15 == 47 | 3/14/16 3:45 == 47.6 | 3/14/16 8:15 == 46.4 |
| 3/13/16 18:50 == 47.2 | 3/13/16 23:20 == # | 3/14/16 3:50 == 47.5 | 3/14/16 8:20 == 47.4 |
| 3/13/16 18:55 == 46.9 | 3/13/16 23:25 == 47.3 | 3/14/16 3:55 == 47.5 | 3/14/16 8:25 == 47.8 |
| 3/13/16 19:00 == 47.1 | 3/13/16 23:30 == 46.8 | 3/14/16 4:00 == 47.6 | 3/14/16 8:30 == 45.8 |
| 3/13/16 19:05 == 47.1 | 3/13/16 23:35 == 47.3 | 3/14/16 4:05 == 47.4 | 3/14/16 8:35 == 47.5 |
| 3/13/16 19:10 == 47 | 3/13/16 23:40 == 47.3 | 3/14/16 4:10 == 47.5 | 3/14/16 8:40 == 47.7 |
| 3/13/16 19:15 == 47.1 | 3/13/16 23:45 == 46.9 | 3/14/16 4:15 == 47 | 3/14/16 8:45 == 47.7 |
| 3/13/16 19:20 == 47.2 | 3/13/16 23:50 == 47.2 | 3/14/16 4:20 == 47.1 | 3/14/16 8:50 == 47.6 |
| 3/13/16 19:25 == 47.1 | 3/13/16 23:55 == 47.1 | 3/14/16 4:25 == 47.4 | 3/14/16 8:55 == 47.7 |
| 3/13/16 19:30 == 47 | 3/14/16 0:00 == # | 3/14/16 4:30 == 47.3 | 3/14/16 9:00 == 47.7 |
| 3/13/16 19:35 == 47.2 | 3/14/16 0:05 == 47.2 | 3/14/16 4:35 == 47.2 | 3/14/16 9:05 == 47.6 |
| 3/13/16 19:40 == 47 | 3/14/16 0:10 == 47.3 | 3/14/16 4:40 == 47.5 | 3/14/16 9:10 == 47.9 |
| 3/13/16 19:45 == 47.2 | 3/14/16 0:15 == 46.7 | 3/14/16 4:45 == 47 | 3/14/16 9:15 == 47.8 |
| 3/13/16 19:50 == 47.4 | 3/14/16 0:20 == 47.1 | 3/14/16 4:50 == 47.3 | 3/14/16 9:20 == 47.7 |
| 3/13/16 19:55 == 47 | 3/14/16 0:25 == 47.1 | 3/14/16 4:55 == 47.5 | 3/14/16 9:25 == 47.7 |
| 3/13/16 20:00 == 47.1 | 3/14/16 0:30 == 47 | 3/14/16 5:00 == 47.3 | 3/14/16 9:30 == 47.6 |
| 3/13/16 20:05 == 47.2 | 3/14/16 0:35 == 47.1 | 3/14/16 5:05 == 47 | 3/14/16 9:35 == 47.7 |
| 3/13/16 20:10 == 47.2 | 3/14/16 0:40 == 47.1 | 3/14/16 5:10 == 47.4 | 3/14/16 9:40 == 48 |
| 3/13/16 20:15 == 47.1 | 3/14/16 0:45 == 46.9 | 3/14/16 5:15 == 47.4 | 3/14/16 9:45 == 47.7 |
| 3/13/16 20:20 == 47.3 | 3/14/16 0:50 == 47.2 | 3/14/16 5:20 == 47.2 | 3/14/16 9:50 == 47.3 |
| 3/13/16 20:25 == 47 | 3/14/16 0:55 == 47.1 | 3/14/16 5:25 == 47.4 | 3/14/16 9:55 == 47.6 |
| 3/13/16 20:30 == 47.1 | 3/14/16 1:00 == 47 | 3/14/16 5:30 == 47.3 | 3/14/16 10:00 == 47.5 |
| 3/13/16 20:35 == 47.3 | 3/14/16 1:05 == 47.1 | 3/14/16 5:35 == 47.1 | 3/14/16 10:05 == 47.3 |
| 3/13/16 20:40 == 46.8 | 3/14/16 1:10 == 47.1 | 3/14/16 5:40 == 47.5 | 3/14/16 10:10 == 47.4 |
| 3/13/16 20:45 == 47.3 | 3/14/16 1:15 == 47.3 | 3/14/16 5:45 == 47 | 3/14/16 10:15 == 46.9 |
| 3/13/16 20:50 == 47.2 | 3/14/16 1:20 == 47.2 | 3/14/16 5:50 == 47.2 | 3/14/16 10:20 == 47 |
| 3/13/16 20:55 == 47 | 3/14/16 1:25 == 47.1 | 3/14/16 5:55 == 47.4 | 3/14/16 10:25 == 47.1 |
| 3/13/16 21:00 == 47.2 | 3/14/16 1:30 == 47.3 | 3/14/16 6:00 == 47.4 | 3/14/16 10:30 == 47.5 |
| 3/13/16 21:05 == 47.3 | 3/14/16 1:35 == 47.2 | 3/14/16 6:05 == 46.9 | 3/14/16 10:35 == 46.9 |
| 3/13/16 21:10 == 47 | 3/14/16 1:40 == 47 | 3/14/16 6:10 == 47.2 | 3/14/16 10:40 == 47.3 |
| 3/13/16 21:15 == 47.1 | 3/14/16 1:45 == 47.2 | 3/14/16 6:15 == 47.1 | 3/14/16 10:45 == 47.1 |
| 3/13/16 21:20 == 47.3 | 3/14/16 1:50 == 47.2 | 3/14/16 6:20 == 47 | 3/14/16 10:50 == 47.3 |
| 3/13/16 21:25 == 46.9 | 3/14/16 1:55 == 47.2 | 3/14/16 6:25 == 47.1 | 3/14/16 10:55 == 47.1 |
| 3/13/16 21:30 == 47.1 | 3/14/16 2:00 == 47.3 | 3/14/16 6:30 == 47.1 | 3/14/16 11:00 == 47.3 |
| 3/13/16 21:35 == 47.2 | 3/14/16 2:05 == 47.2 | 3/14/16 6:35 == 47 | 3/14/16 11:05 == 47.1 |
| 3/13/16 21:40 == 47 | 3/14/16 2:10 == 47.1 | 3/14/16 6:40 == 47.1 | 3/14/16 11:10 == 47.3 |
| 3/13/16 21:45 == 47.1 | 3/14/16 2:15 == 47.3 | 3/14/16 6:45 == 47.2 | 3/14/16 11:15 == 47.4 |
| 3/13/16 21:50 == 47.3 | 3/14/16 2:20 == 47.1 | 3/14/16 6:50 == 47 | 3/14/16 11:20 == 47.2 |
| 3/13/16 21:55 == 46.9 | 3/14/16 2:25 == 47.2 | 3/14/16 6:55 == 47.3 | 3/14/16 11:25 == 47.1 |
| 3/13/16 22:00 == 47.1 | 3/14/16 2:30 == 47.4 | 3/14/16 7:00 == 47.3 | 3/14/16 11:30 == 47 |
| 3/13/16 22:05 == 47.2 | 3/14/16 2:35 == 47.3 | 3/14/16 7:05 == 47.2 | 3/14/16 11:35 == 46.9 |
| 3/13/16 22:10 == 47.2 | 3/14/16 2:40 == 47.4 | 3/14/16 7:10 == 47.3 | 3/14/16 11:40 == 47.3 |
| 3/13/16 22:15 == 47 | 3/14/16 2:45 == 47.4 | 3/14/16 7:15 == 47.3 | 3/14/16 11:45 == 47.3 |
| 3/13/16 22:20 == 47.1 | 3/14/16 2:50 == 47.2 | 3/14/16 7:20 == 47.2 | 3/14/16 11:50 == 47.3 |

Pumpback Station Discharge (0364)

| | | | |
|-----------------------|-----------------------|-----------------------|----------------------|
| 3/14/16 11:55 == 47.4 | 3/14/16 16:25 == 47.4 | 3/14/16 20:55 == 47.3 | 3/15/16 1:25 == 47.2 |
| 3/14/16 12:00 == 47.4 | 3/14/16 16:30 == 47.1 | 3/14/16 21:00 == 46.9 | 3/15/16 1:30 == 47.2 |
| 3/14/16 12:05 == 47 | 3/14/16 16:35 == 47.3 | 3/14/16 21:05 == 46.9 | 3/15/16 1:35 == 47 |
| 3/14/16 12:10 == 47.3 | 3/14/16 16:40 == 47.2 | 3/14/16 21:10 == 47 | 3/15/16 1:40 == 47.3 |
| 3/14/16 12:15 == 47 | 3/14/16 16:45 == 46.9 | 3/14/16 21:15 == 47.1 | 3/15/16 1:45 == 47.1 |
| 3/14/16 12:20 == 47.1 | 3/14/16 16:50 == 47.2 | 3/14/16 21:20 == 47 | 3/15/16 1:50 == 47 |
| 3/14/16 12:25 == 47.4 | 3/14/16 16:55 == 47.3 | 3/14/16 21:25 == 47.1 | 3/15/16 1:55 == 47.3 |
| 3/14/16 12:30 == 47 | 3/14/16 17:00 == 47 | 3/14/16 21:30 == 47 | 3/15/16 2:00 == 47.2 |
| 3/14/16 12:35 == 47.2 | 3/14/16 17:05 == 47.2 | 3/14/16 21:35 == 47 | 3/15/16 2:05 == 47.1 |
| 3/14/16 12:40 == 47.4 | 3/14/16 17:10 == 47.3 | 3/14/16 21:40 == 47.4 | 3/15/16 2:10 == 47.4 |
| 3/14/16 12:45 == 47.1 | 3/14/16 17:15 == 47.1 | 3/14/16 21:45 == 47 | 3/15/16 2:15 == 47.2 |
| 3/14/16 12:50 == 47.1 | 3/14/16 17:20 == 47.1 | 3/14/16 21:50 == 47.2 | 3/15/16 2:20 == 47.2 |
| 3/14/16 12:55 == 47 | 3/14/16 17:25 == 47.4 | 3/14/16 21:55 == 47.2 | 3/15/16 2:25 == 47.5 |
| 3/14/16 13:00 == 47.4 | 3/14/16 17:30 == 46.6 | 3/14/16 22:00 == 47.1 | 3/15/16 2:30 == 47.1 |
| 3/14/16 13:05 == 47.1 | 3/14/16 17:35 == 46.9 | 3/14/16 22:05 == 47.2 | 3/15/16 2:35 == 47.3 |
| 3/14/16 13:10 == 47.3 | 3/14/16 17:40 == 47.4 | 3/14/16 22:10 == 47.2 | 3/15/16 2:40 == 47.2 |
| 3/14/16 13:15 == 47 | 3/14/16 17:45 == 47 | 3/14/16 22:15 == 46.9 | 3/15/16 2:45 == 47.4 |
| 3/14/16 13:20 == 47 | 3/14/16 17:50 == 47.2 | 3/14/16 22:20 == 47.1 | 3/15/16 2:50 == 47.1 |
| 3/14/16 13:25 == 47.4 | 3/14/16 17:55 == 47.3 | 3/14/16 22:25 == 47.1 | 3/15/16 2:55 == 47.3 |
| 3/14/16 13:30 == 45 | 3/14/16 18:00 == 47.2 | 3/14/16 22:30 == 47 | 3/15/16 3:00 == 47.2 |
| 3/14/16 13:35 == 47.2 | 3/14/16 18:05 == 47.2 | 3/14/16 22:35 == 47.2 | 3/15/16 3:05 == 47.3 |
| 3/14/16 13:40 == 47.3 | 3/14/16 18:10 == 47.4 | 3/14/16 22:40 == 47.4 | 3/15/16 3:10 == 47.3 |
| 3/14/16 13:45 == 47.2 | 3/14/16 18:15 == 46.7 | 3/14/16 22:45 == 46.8 | 3/15/16 3:15 == 47.2 |
| 3/14/16 13:50 == 47.3 | 3/14/16 18:20 == 47 | 3/14/16 22:50 == 47.1 | 3/15/16 3:20 == 47.2 |
| 3/14/16 13:55 == 47.3 | 3/14/16 18:25 == 47.3 | 3/14/16 22:55 == 47.2 | 3/15/16 3:25 == 47.1 |
| 3/14/16 14:00 == 47.2 | 3/14/16 18:30 == 47 | 3/14/16 23:00 == 47.1 | 3/15/16 3:30 == 47.3 |
| 3/14/16 14:05 == 47.3 | 3/14/16 18:35 == 47.2 | 3/14/16 23:05 == 47.1 | 3/15/16 3:35 == 47.3 |
| 3/14/16 14:10 == 47.4 | 3/14/16 18:40 == 47.2 | 3/14/16 23:10 == 47.3 | 3/15/16 3:40 == 47.4 |
| 3/14/16 14:15 == 47.1 | 3/14/16 18:45 == 47 | 3/14/16 23:15 == 46.9 | 3/15/16 3:45 == 47.3 |
| 3/14/16 14:20 == 47.4 | 3/14/16 18:50 == 47 | 3/14/16 23:20 == 47.1 | 3/15/16 3:50 == 47.2 |
| 3/14/16 14:25 == 47.4 | 3/14/16 18:55 == 47.4 | 3/14/16 23:25 == 47.2 | 3/15/16 3:55 == 47.4 |
| 3/14/16 14:30 == 47.2 | 3/14/16 19:00 == 46.7 | 3/14/16 23:30 == 47.1 | 3/15/16 4:00 == 47.5 |
| 3/14/16 14:35 == 47.4 | 3/14/16 19:05 == 47.1 | 3/14/16 23:35 == 47.1 | 3/15/16 4:05 == 47.3 |
| 3/14/16 14:40 == 47.6 | 3/14/16 19:10 == 47.3 | 3/14/16 23:40 == 47.2 | 3/15/16 4:10 == 47.4 |
| 3/14/16 14:45 == 45.9 | 3/14/16 19:15 == 47.1 | 3/14/16 23:45 == 47.1 | 3/15/16 4:15 == 47.1 |
| 3/14/16 14:50 == 47.7 | 3/14/16 19:20 == 47 | 3/14/16 23:50 == 46.9 | 3/15/16 4:20 == 47.1 |
| 3/14/16 14:55 == 47.8 | 3/14/16 19:25 == 47.3 | 3/14/16 23:55 == 47.1 | 3/15/16 4:25 == 47.1 |
| 3/14/16 15:00 == 47.3 | 3/14/16 19:30 == 46.9 | 3/15/16 0:00 == 47.2 | 3/15/16 4:30 == 47.3 |
| 3/14/16 15:05 == 47.7 | 3/14/16 19:35 == 47.2 | 3/15/16 0:05 == 47.1 | 3/15/16 4:35 == 47.1 |
| 3/14/16 15:10 == 47.5 | 3/14/16 19:40 == 47.2 | 3/15/16 0:10 == 47.2 | 3/15/16 4:40 == 47.3 |
| 3/14/16 15:15 == 46.4 | 3/14/16 19:45 == 46.9 | 3/15/16 0:15 == 47 | 3/15/16 4:45 == 47.1 |
| 3/14/16 15:20 == 47.5 | 3/14/16 19:50 == 47.2 | 3/15/16 0:20 == 47 | 3/15/16 4:50 == 47.2 |
| 3/14/16 15:25 == 47.7 | 3/14/16 19:55 == 47.4 | 3/15/16 0:25 == 47 | 3/15/16 4:55 == 47.1 |
| 3/14/16 15:30 == 47.4 | 3/14/16 20:00 == 46.7 | 3/15/16 0:30 == 47 | 3/15/16 5:00 == 47.2 |
| 3/14/16 15:35 == 47.9 | 3/14/16 20:05 == 47.1 | 3/15/16 0:35 == 47.2 | 3/15/16 5:05 == 47.2 |
| 3/14/16 15:40 == 48 | 3/14/16 20:10 == 47.2 | 3/15/16 0:40 == 47.3 | 3/15/16 5:10 == 47.3 |
| 3/14/16 15:45 == 47.2 | 3/14/16 20:15 == 47 | 3/15/16 0:45 == 47.4 | 3/15/16 5:15 == 47.2 |
| 3/14/16 15:50 == 47.6 | 3/14/16 20:20 == 47.1 | 3/15/16 0:50 == 47 | 3/15/16 5:20 == 47.2 |
| 3/14/16 15:55 == 47.9 | 3/14/16 20:25 == 47.3 | 3/15/16 0:55 == 47.2 | 3/15/16 5:25 == 47.1 |
| 3/14/16 16:00 == 47.5 | 3/14/16 20:30 == 46.9 | 3/15/16 1:00 == 47.2 | 3/15/16 5:30 == 47.2 |
| 3/14/16 16:05 == 47.8 | 3/14/16 20:35 == 47.1 | 3/15/16 1:05 == 47.1 | 3/15/16 5:35 == 47 |
| 3/14/16 16:10 == 47.9 | 3/14/16 20:40 == 47.1 | 3/15/16 1:10 == 47.4 | 3/15/16 5:40 == 47.1 |
| 3/14/16 16:15 == 46.7 | 3/14/16 20:45 == 47 | 3/15/16 1:15 == 47.2 | 3/15/16 5:45 == 47.2 |
| 3/14/16 16:20 == 47.6 | 3/14/16 20:50 == 47.1 | 3/15/16 1:20 == 47 | 3/15/16 5:50 == 47.1 |

Pumpback Station Discharge (0364)

| | | | |
|-----------------------|-----------------------|-----------------------|-----------------------|
| 3/15/16 5:55 == 47.2 | 3/15/16 10:25 == 47.4 | 3/15/16 14:55 == 47.5 | 3/15/16 19:25 == 47 |
| 3/15/16 6:00 == 47.3 | 3/15/16 10:30 == 47.1 | 3/15/16 15:00 == 47.3 | 3/15/16 19:30 == 47.2 |
| 3/15/16 6:05 == 47.2 | 3/15/16 10:35 == 47.4 | 3/15/16 15:05 == 47.5 | 3/15/16 19:35 == 47.2 |
| 3/15/16 6:10 == 47 | 3/15/16 10:40 == 47.4 | 3/15/16 15:10 == 47.6 | 3/15/16 19:40 == 47 |
| 3/15/16 6:15 == 47.2 | 3/15/16 10:45 == 47.1 | 3/15/16 15:15 == 47.6 | 3/15/16 19:45 == 47.1 |
| 3/15/16 6:20 == 47.2 | 3/15/16 10:50 == 47.4 | 3/15/16 15:20 == 47.4 | 3/15/16 19:50 == 47.2 |
| 3/15/16 6:25 == 47.2 | 3/15/16 10:55 == 47.3 | 3/15/16 15:25 == 47.4 | 3/15/16 19:55 == 46.9 |
| 3/15/16 6:30 == 47.5 | 3/15/16 11:00 == 47.2 | 3/15/16 15:30 == 47.5 | 3/15/16 20:00 == 46.9 |
| 3/15/16 6:35 == 47.2 | 3/15/16 11:05 == 47.4 | 3/15/16 15:35 == 47.2 | 3/15/16 20:05 == 47.3 |
| 3/15/16 6:40 == 46.7 | 3/15/16 11:10 == 47.4 | 3/15/16 15:40 == 47.8 | 3/15/16 20:10 == 47.1 |
| 3/15/16 6:45 == 47.2 | 3/15/16 11:15 == 47.4 | 3/15/16 15:45 == 47.4 | 3/15/16 20:15 == 47.1 |
| 3/15/16 6:50 == 47.3 | 3/15/16 11:20 == 47.4 | 3/15/16 15:50 == 47.7 | 3/15/16 20:20 == 47.1 |
| 3/15/16 6:55 == 47.6 | 3/15/16 11:25 == 47.5 | 3/15/16 15:55 == 47.6 | 3/15/16 20:25 == 47 |
| 3/15/16 7:00 == 47.5 | 3/15/16 11:30 == 47.1 | 3/15/16 16:00 == 47.2 | 3/15/16 20:30 == 47.1 |
| 3/15/16 7:05 == 47.6 | 3/15/16 11:35 == 47.5 | 3/15/16 16:05 == 47.5 | 3/15/16 20:35 == 47.2 |
| 3/15/16 7:10 == 47.7 | 3/15/16 11:40 == 47.2 | 3/15/16 16:10 == 47.4 | 3/15/16 20:40 == 47.1 |
| 3/15/16 7:15 == 47.6 | 3/15/16 11:45 == 47.5 | 3/15/16 16:15 == 47.2 | 3/15/16 20:45 == 46.8 |
| 3/15/16 7:20 == 47.8 | 3/15/16 11:50 == 47.5 | 3/15/16 16:20 == 47.4 | 3/15/16 20:50 == 47 |
| 3/15/16 7:25 == 47.7 | 3/15/16 11:55 == 47.4 | 3/15/16 16:25 == 47.2 | 3/15/16 20:55 == 47.2 |
| 3/15/16 7:30 == 47.6 | 3/15/16 12:00 == 47.3 | 3/15/16 16:30 == 47.3 | 3/15/16 21:00 == 47.1 |
| 3/15/16 7:35 == 47.7 | 3/15/16 12:05 == 47.4 | 3/15/16 16:35 == 47.2 | 3/15/16 21:05 == 47.2 |
| 3/15/16 7:40 == 47.7 | 3/15/16 12:10 == 47.5 | 3/15/16 16:40 == 47.1 | 3/15/16 21:10 == 47.1 |
| 3/15/16 7:45 == 47.2 | 3/15/16 12:15 == 47.4 | 3/15/16 16:45 == 47.2 | 3/15/16 21:15 == 46.9 |
| 3/15/16 7:50 == 46.3 | 3/15/16 12:20 == 47.6 | 3/15/16 16:50 == 47 | 3/15/16 21:20 == 47.3 |
| 3/15/16 7:55 == 47.6 | 3/15/16 12:25 == 47.5 | 3/15/16 16:55 == 47.3 | 3/15/16 21:25 == 47 |
| 3/15/16 8:00 == 47.8 | 3/15/16 12:30 == 47.5 | 3/15/16 17:00 == 46.8 | 3/15/16 21:30 == 47.2 |
| 3/15/16 8:05 == 47.7 | 3/15/16 12:35 == 47.5 | 3/15/16 17:05 == 47.2 | 3/15/16 21:35 == 47.1 |
| 3/15/16 8:10 == 47.7 | 3/15/16 12:40 == 47.7 | 3/15/16 17:10 == 47 | 3/15/16 21:40 == 47.1 |
| 3/15/16 8:15 == 47.5 | 3/15/16 12:45 == 47.4 | 3/15/16 17:15 == 47.2 | 3/15/16 21:45 == 47.2 |
| 3/15/16 8:20 == 47.7 | 3/15/16 12:50 == 47.8 | 3/15/16 17:20 == 47 | 3/15/16 21:50 == 47.3 |
| 3/15/16 8:25 == 47.7 | 3/15/16 12:55 == 47.6 | 3/15/16 17:25 == 47.2 | 3/15/16 21:55 == 47 |
| 3/15/16 8:30 == 47.4 | 3/15/16 13:00 == 47.5 | 3/15/16 17:30 == 46.9 | 3/15/16 22:00 == 47.2 |
| 3/15/16 8:35 == 47.5 | 3/15/16 13:05 == 47.4 | 3/15/16 17:35 == 47 | 3/15/16 22:05 == 47.1 |
| 3/15/16 8:40 == 47.7 | 3/15/16 13:10 == 47.5 | 3/15/16 17:40 == 47.1 | 3/15/16 22:10 == 47.2 |
| 3/15/16 8:45 == 47.4 | 3/15/16 13:15 == 47.5 | 3/15/16 17:45 == 47.1 | 3/15/16 22:15 == 47.2 |
| 3/15/16 8:50 == 47.6 | 3/15/16 13:20 == 47.8 | 3/15/16 17:50 == 47 | 3/15/16 22:20 == 47.2 |
| 3/15/16 8:55 == 47.8 | 3/15/16 13:25 == 47.6 | 3/15/16 17:55 == 47.1 | 3/15/16 22:25 == 46.9 |
| 3/15/16 9:00 == 47.1 | 3/15/16 13:30 == 47.3 | 3/15/16 18:00 == 47.1 | 3/15/16 22:30 == 47.1 |
| 3/15/16 9:05 == 47.8 | 3/15/16 13:35 == 47.4 | 3/15/16 18:05 == 47.3 | 3/15/16 22:35 == 47.2 |
| 3/15/16 9:10 == 47.8 | 3/15/16 13:40 == 47.6 | 3/15/16 18:10 == 47.1 | 3/15/16 22:40 == 47.2 |
| 3/15/16 9:15 == 47.5 | 3/15/16 13:45 == 47.3 | 3/15/16 18:15 == 47.1 | 3/15/16 22:45 == 47.2 |
| 3/15/16 9:20 == 47.6 | 3/15/16 13:50 == 47.7 | 3/15/16 18:20 == 47 | 3/15/16 22:50 == 47.3 |
| 3/15/16 9:25 == 47.4 | 3/15/16 13:55 == 47.5 | 3/15/16 18:25 == 47.2 | 3/15/16 22:55 == 46.9 |
| 3/15/16 9:30 == 47.4 | 3/15/16 14:00 == 47.2 | 3/15/16 18:30 == 47.1 | 3/15/16 23:00 == 47.2 |
| 3/15/16 9:35 == 47.7 | 3/15/16 14:05 == 47.5 | 3/15/16 18:35 == 47.1 | 3/15/16 23:05 == 47.1 |
| 3/15/16 9:40 == 47.4 | 3/15/16 14:10 == 47.5 | 3/15/16 18:40 == 46.8 | 3/15/16 23:10 == 47 |
| 3/15/16 9:45 == 47.1 | 3/15/16 14:15 == 47.3 | 3/15/16 18:45 == 47 | 3/15/16 23:15 == 47.2 |
| 3/15/16 9:50 == 47.4 | 3/15/16 14:20 == 47.5 | 3/15/16 18:50 == 47.1 | 3/15/16 23:20 == 47.1 |
| 3/15/16 9:55 == 47.5 | 3/15/16 14:25 == 47.3 | 3/15/16 18:55 == 47.1 | 3/15/16 23:25 == 46.9 |
| 3/15/16 10:00 == 47.4 | 3/15/16 14:30 == 47.3 | 3/15/16 19:00 == 46.9 | 3/15/16 23:30 == 47.2 |
| 3/15/16 10:05 == 47.5 | 3/15/16 14:35 == 47.3 | 3/15/16 19:05 == 47.2 | 3/15/16 23:35 == 47 |
| 3/15/16 10:10 == 47.4 | 3/15/16 14:40 == 47.6 | 3/15/16 19:10 == 47.2 | 3/15/16 23:40 == 47 |
| 3/15/16 10:15 == 47 | 3/15/16 14:45 == 47.4 | 3/15/16 19:15 == 47.1 | 3/15/16 23:45 == 47.1 |
| 3/15/16 10:20 == 47.3 | 3/15/16 14:50 == 47.6 | 3/15/16 19:20 == 47.1 | 3/15/16 23:50 == 47.2 |

Pumpback Station Discharge (0364)

| | | | |
|-----------------------|----------------------|-----------------------|-----------------------|
| 3/15/16 23:55 == 46.9 | 3/16/16 4:25 == 47.1 | 3/16/16 8:55 == 47.6 | 3/16/16 13:25 == 47.2 |
| 3/16/16 0:00 == 47 | 3/16/16 4:30 == 47 | 3/16/16 9:00 == 47.3 | 3/16/16 13:30 == 47.3 |
| 3/16/16 0:05 == 47.1 | 3/16/16 4:35 == 47.4 | 3/16/16 9:05 == 47.5 | 3/16/16 13:35 == 47.3 |
| 3/16/16 0:10 == 46.9 | 3/16/16 4:40 == 47.1 | 3/16/16 9:10 == 47.7 | 3/16/16 13:40 == 47.2 |
| 3/16/16 0:15 == 47 | 3/16/16 4:45 == 47.1 | 3/16/16 9:15 == 47.4 | 3/16/16 13:45 == 47.4 |
| 3/16/16 0:20 == 46.9 | 3/16/16 4:50 == 47.1 | 3/16/16 9:20 == 47.6 | 3/16/16 13:50 == 47.1 |
| 3/16/16 0:25 == 47 | 3/16/16 4:55 == 47.1 | 3/16/16 9:25 == 47 | 3/16/16 13:55 == 47.3 |
| 3/16/16 0:30 == 47.1 | 3/16/16 5:00 == 47 | 3/16/16 9:30 == 47.1 | 3/16/16 14:00 == 47.3 |
| 3/16/16 0:35 == 47.1 | 3/16/16 5:05 == 47.4 | 3/16/16 9:35 == 47.5 | 3/16/16 14:05 == 47.2 |
| 3/16/16 0:40 == 47.2 | 3/16/16 5:10 == 47 | 3/16/16 9:40 == 47.3 | 3/16/16 14:10 == 47.3 |
| 3/16/16 0:45 == 47.3 | 3/16/16 5:15 == 47.1 | 3/16/16 9:45 == 47.1 | 3/16/16 14:15 == 47.5 |
| 3/16/16 0:50 == 47 | 3/16/16 5:20 == 47.2 | 3/16/16 9:50 == 47.4 | 3/16/16 14:20 == 47.4 |
| 3/16/16 0:55 == 47.1 | 3/16/16 5:25 == 47.1 | 3/16/16 9:55 == 47.1 | 3/16/16 14:25 == 47.2 |
| 3/16/16 1:00 == 47.2 | 3/16/16 5:30 == 47 | 3/16/16 10:00 == 47.2 | 3/16/16 14:30 == 47.4 |
| 3/16/16 1:05 == 47.1 | 3/16/16 5:35 == 47.3 | 3/16/16 10:05 == 47.3 | 3/16/16 14:35 == 47.4 |
| 3/16/16 1:10 == 47.1 | 3/16/16 5:40 == 47 | 3/16/16 10:10 == 47 | 3/16/16 14:40 == 47.5 |
| 3/16/16 1:15 == 47.1 | 3/16/16 5:45 == 47.2 | 3/16/16 10:15 == 47 | 3/16/16 14:45 == 47.6 |
| 3/16/16 1:20 == 47 | 3/16/16 5:50 == 47.1 | 3/16/16 10:20 == 47.2 | 3/16/16 14:50 == 47.7 |
| 3/16/16 1:25 == 46.9 | 3/16/16 5:55 == 47.1 | 3/16/16 10:25 == 47.2 | 3/16/16 14:55 == 47.5 |
| 3/16/16 1:30 == 47.2 | 3/16/16 6:00 == 47 | 3/16/16 10:30 == 47.2 | 3/16/16 15:00 == 47.5 |
| 3/16/16 1:35 == 47.2 | 3/16/16 6:05 == 47.4 | 3/16/16 10:35 == 47.2 | 3/16/16 15:05 == 47.6 |
| 3/16/16 1:40 == 47.2 | 3/16/16 6:10 == 47.3 | 3/16/16 10:40 == 47.2 | 3/16/16 15:10 == 47.3 |
| 3/16/16 1:45 == 47.2 | 3/16/16 6:15 == 47.4 | 3/16/16 10:45 == 47.2 | 3/16/16 15:15 == 47.8 |
| 3/16/16 1:50 == 47.2 | 3/16/16 6:20 == 47.5 | 3/16/16 10:50 == 47.5 | 3/16/16 15:20 == 47.9 |
| 3/16/16 1:55 == 47.1 | 3/16/16 6:25 == 47.2 | 3/16/16 10:55 == 47.1 | 3/16/16 15:25 == 47.8 |
| 3/16/16 2:00 == 47 | 3/16/16 6:30 == 47.3 | 3/16/16 11:00 == 47.3 | 3/16/16 15:30 == 47.7 |
| 3/16/16 2:05 == 47.1 | 3/16/16 6:35 == 47.3 | 3/16/16 11:05 == 47.3 | 3/16/16 15:35 == 47.7 |
| 3/16/16 2:10 == 47.1 | 3/16/16 6:40 == 47.2 | 3/16/16 11:10 == 47.5 | 3/16/16 15:40 == 47.7 |
| 3/16/16 2:15 == 47.1 | 3/16/16 6:45 == 47.4 | 3/16/16 11:15 == 47 | 3/16/16 15:45 == 47.7 |
| 3/16/16 2:20 == 47.2 | 3/16/16 6:50 == 47.3 | 3/16/16 11:20 == 47.3 | 3/16/16 15:50 == 47.7 |
| 3/16/16 2:25 == 47.3 | 3/16/16 6:55 == 47.2 | 3/16/16 11:25 == 47.4 | 3/16/16 15:55 == 47.6 |
| 3/16/16 2:30 == 47.2 | 3/16/16 7:00 == 47.1 | 3/16/16 11:30 == 47.2 | 3/16/16 16:00 == 47.4 |
| 3/16/16 2:35 == 47.2 | 3/16/16 7:05 == 47.2 | 3/16/16 11:35 == 47.2 | 3/16/16 16:05 == 47.7 |
| 3/16/16 2:40 == 47.2 | 3/16/16 7:10 == 47.4 | 3/16/16 11:40 == 47.3 | 3/16/16 16:10 == 47.3 |
| 3/16/16 2:45 == 47.2 | 3/16/16 7:15 == 47.3 | 3/16/16 11:45 == 47.4 | 3/16/16 16:15 == 47.2 |
| 3/16/16 2:50 == 47.2 | 3/16/16 7:20 == 47.5 | 3/16/16 11:50 == 47.5 | 3/16/16 16:20 == 47.1 |
| 3/16/16 2:55 == 47.3 | 3/16/16 7:25 == 47.6 | 3/16/16 11:55 == 47.2 | 3/16/16 16:25 == 47.1 |
| 3/16/16 3:00 == 47.4 | 3/16/16 7:30 == 47.8 | 3/16/16 12:00 == 47.5 | 3/16/16 16:30 == 47.4 |
| 3/16/16 3:05 == 47.2 | 3/16/16 7:35 == 47.9 | 3/16/16 12:05 == 47.2 | 3/16/16 16:35 == 46.9 |
| 3/16/16 3:10 == 47.4 | 3/16/16 7:40 == 47.2 | 3/16/16 12:10 == 47.4 | 3/16/16 16:40 == 47 |
| 3/16/16 3:15 == 47.1 | 3/16/16 7:45 == 47.3 | 3/16/16 12:15 == 47.1 | 3/16/16 16:45 == 47.2 |
| 3/16/16 3:20 == 47.2 | 3/16/16 7:50 == 47.7 | 3/16/16 12:20 == 47.4 | 3/16/16 16:50 == 47.2 |
| 3/16/16 3:25 == 47.1 | 3/16/16 7:55 == 47.5 | 3/16/16 12:25 == 47.5 | 3/16/16 16:55 == 47.1 |
| 3/16/16 3:30 == 47.3 | 3/16/16 8:00 == 47.5 | 3/16/16 12:30 == 47.4 | 3/16/16 17:00 == 46.8 |
| 3/16/16 3:35 == 47.1 | 3/16/16 8:05 == 47.8 | 3/16/16 12:35 == 47.4 | 3/16/16 17:05 == 47.2 |
| 3/16/16 3:40 == 47.2 | 3/16/16 8:10 == 48 | 3/16/16 12:40 == 47.4 | 3/16/16 17:10 == 47 |
| 3/16/16 3:45 == 47.2 | 3/16/16 8:15 == 47.6 | 3/16/16 12:45 == 47.3 | 3/16/16 17:15 == 47 |
| 3/16/16 3:50 == 47.2 | 3/16/16 8:20 == 48 | 3/16/16 12:50 == 47.5 | 3/16/16 17:20 == 47 |
| 3/16/16 3:55 == 47.1 | 3/16/16 8:25 == 47.7 | 3/16/16 12:55 == 47.5 | 3/16/16 17:25 == 47 |
| 3/16/16 4:00 == 47.3 | 3/16/16 8:30 == 47.1 | 3/16/16 13:00 == 47.3 | 3/16/16 17:30 == 46.9 |
| 3/16/16 4:05 == 47.4 | 3/16/16 8:35 == 47.3 | 3/16/16 13:05 == 47.1 | 3/16/16 17:35 == 46.9 |
| 3/16/16 4:10 == 47.1 | 3/16/16 8:40 == 48 | 3/16/16 13:10 == 47.2 | 3/16/16 17:40 == 47.2 |
| 3/16/16 4:15 == 46.9 | 3/16/16 8:45 == 47.5 | 3/16/16 13:15 == 47.4 | 3/16/16 17:45 == 47 |
| 3/16/16 4:20 == 47 | 3/16/16 8:50 == 47.7 | 3/16/16 13:20 == 47.4 | 3/16/16 17:50 == 47 |

Pumpback Station Discharge (0364)

| | | | |
|-----------------------|-----------------------|----------------------|-----------------------|
| 3/16/16 17:55 == 47.1 | 3/16/16 22:25 == 47.1 | 3/17/16 2:55 == 47.1 | 3/17/16 7:25 == 47.7 |
| 3/16/16 18:00 == 46.9 | 3/16/16 22:30 == 47.3 | 3/17/16 3:00 == 47.2 | 3/17/16 7:30 == 47.7 |
| 3/16/16 18:05 == 47.1 | 3/16/16 22:35 == 47.2 | 3/17/16 3:05 == 47.2 | 3/17/16 7:35 == 47.8 |
| 3/16/16 18:10 == 47.3 | 3/16/16 22:40 == 47.2 | 3/17/16 3:10 == 47.1 | 3/17/16 7:40 == 47.6 |
| 3/16/16 18:15 == 47.1 | 3/16/16 22:45 == 47 | 3/17/16 3:15 == 47.1 | 3/17/16 7:45 == 47.4 |
| 3/16/16 18:20 == 47.1 | 3/16/16 22:50 == 47.1 | 3/17/16 3:20 == 47.2 | 3/17/16 7:50 == 47.8 |
| 3/16/16 18:25 == 47 | 3/16/16 22:55 == 47.2 | 3/17/16 3:25 == 47.1 | 3/17/16 7:55 == 47.8 |
| 3/16/16 18:30 == 46.8 | 3/16/16 23:00 == 47.1 | 3/17/16 3:30 == 47.1 | 3/17/16 8:00 == 47.6 |
| 3/16/16 18:35 == 47.1 | 3/16/16 23:05 == 47.2 | 3/17/16 3:35 == 47.3 | 3/17/16 8:05 == 47.8 |
| 3/16/16 18:40 == 47 | 3/16/16 23:10 == 47.1 | 3/17/16 3:40 == 47.2 | 3/17/16 8:10 == 47.9 |
| 3/16/16 18:45 == 47 | 3/16/16 23:15 == 47 | 3/17/16 3:45 == 47.2 | 3/17/16 8:15 == 47.5 |
| 3/16/16 18:50 == 47 | 3/16/16 23:20 == 47.1 | 3/17/16 3:50 == 47.1 | 3/17/16 8:20 == 47.8 |
| 3/16/16 18:55 == 47.1 | 3/16/16 23:25 == 47.1 | 3/17/16 3:55 == 47.2 | 3/17/16 8:25 == 47.7 |
| 3/16/16 19:00 == 46.9 | 3/16/16 23:30 == 47.2 | 3/17/16 4:00 == 47.3 | 3/17/16 8:30 == 47.7 |
| 3/16/16 19:05 == 47.3 | 3/16/16 23:35 == 47 | 3/17/16 4:05 == 47.2 | 3/17/16 8:35 == 47.5 |
| 3/16/16 19:10 == 47.1 | 3/16/16 23:40 == 47 | 3/17/16 4:10 == 47.1 | 3/17/16 8:40 == 47.9 |
| 3/16/16 19:15 == 47 | 3/16/16 23:45 == 47.1 | 3/17/16 4:15 == 47 | 3/17/16 8:45 == 47.6 |
| 3/16/16 19:20 == 47 | 3/16/16 23:50 == 47 | 3/17/16 4:20 == 47 | 3/17/16 8:50 == 47.9 |
| 3/16/16 19:25 == 47.2 | 3/16/16 23:55 == 47 | 3/17/16 4:25 == 47 | 3/17/16 8:55 == 47.6 |
| 3/16/16 19:30 == 47.2 | 3/17/16 0:00 == 46.9 | 3/17/16 4:30 == 47.1 | 3/17/16 9:00 == 47.6 |
| 3/16/16 19:35 == 47.4 | 3/17/16 0:05 == 47 | 3/17/16 4:35 == 47.2 | 3/17/16 9:05 == 47.6 |
| 3/16/16 19:40 == 47 | 3/17/16 0:10 == 47.1 | 3/17/16 4:40 == 47 | 3/17/16 9:10 == 47.8 |
| 3/16/16 19:45 == 47.2 | 3/17/16 0:15 == 47 | 3/17/16 4:45 == 47.3 | 3/17/16 9:15 == 47.3 |
| 3/16/16 19:50 == 47.2 | 3/17/16 0:20 == 47.2 | 3/17/16 4:50 == 47.2 | 3/17/16 9:20 == 47.6 |
| 3/16/16 19:55 == 46.8 | 3/17/16 0:25 == 46.9 | 3/17/16 4:55 == 47.1 | 3/17/16 9:25 == 47.4 |
| 3/16/16 20:00 == 47 | 3/17/16 0:30 == 46.9 | 3/17/16 5:00 == 47.1 | 3/17/16 9:30 == 47.5 |
| 3/16/16 20:05 == 47.2 | 3/17/16 0:35 == 47 | 3/17/16 5:05 == 47.2 | 3/17/16 9:35 == 47.7 |
| 3/16/16 20:10 == 47 | 3/17/16 0:40 == 47.3 | 3/17/16 5:10 == 47 | 3/17/16 9:40 == 47.6 |
| 3/16/16 20:15 == 47.1 | 3/17/16 0:45 == 47 | 3/17/16 5:15 == 47 | 3/17/16 9:45 == 47.4 |
| 3/16/16 20:20 == 47.2 | 3/17/16 0:50 == 47.1 | 3/17/16 5:20 == 47.1 | 3/17/16 9:50 == 47.6 |
| 3/16/16 20:25 == 47 | 3/17/16 0:55 == 47 | 3/17/16 5:25 == 47 | 3/17/16 9:55 == 47.4 |
| 3/16/16 20:30 == 47.2 | 3/17/16 1:00 == 47.1 | 3/17/16 5:30 == 47 | 3/17/16 10:00 == 47.3 |
| 3/16/16 20:35 == 47.1 | 3/17/16 1:05 == 47.4 | 3/17/16 5:35 == 47.1 | 3/17/16 10:05 == 47.3 |
| 3/16/16 20:40 == 47 | 3/17/16 1:10 == 47.1 | 3/17/16 5:40 == 47.1 | 3/17/16 10:10 == 47.3 |
| 3/16/16 20:45 == 46.9 | 3/17/16 1:15 == 47 | 3/17/16 5:45 == 47 | 3/17/16 10:15 == 47.3 |
| 3/16/16 20:50 == 47.3 | 3/17/16 1:20 == 47.1 | 3/17/16 5:50 == 47.2 | 3/17/16 10:20 == 47.3 |
| 3/16/16 20:55 == 47.1 | 3/17/16 1:25 == 47 | 3/17/16 5:55 == 47.2 | 3/17/16 10:25 == 47 |
| 3/16/16 21:00 == 47 | 3/17/16 1:30 == 47.1 | 3/17/16 6:00 == 47 | 3/17/16 10:30 == 47.4 |
| 3/16/16 21:05 == 47.1 | 3/17/16 1:35 == 47.3 | 3/17/16 6:05 == 47.1 | 3/17/16 10:35 == 47.2 |
| 3/16/16 21:10 == 47 | 3/17/16 1:40 == 47.2 | 3/17/16 6:10 == 47.2 | 3/17/16 10:40 == 47.4 |
| 3/16/16 21:15 == 47.2 | 3/17/16 1:45 == 47 | 3/17/16 6:15 == 47.2 | 3/17/16 10:45 == 47.4 |
| 3/16/16 21:20 == 47.1 | 3/17/16 1:50 == 47.3 | 3/17/16 6:20 == 47.5 | 3/17/16 10:50 == 47.6 |
| 3/16/16 21:25 == 47.1 | 3/17/16 1:55 == 47 | 3/17/16 6:25 == 47.1 | 3/17/16 10:55 == 47.3 |
| 3/16/16 21:30 == 47.2 | 3/17/16 2:00 == 47 | 3/17/16 6:30 == 47.2 | 3/17/16 11:00 == 47.3 |
| 3/16/16 21:35 == 47.1 | 3/17/16 2:05 == 47.3 | 3/17/16 6:35 == 47.2 | 3/17/16 11:05 == 47.5 |
| 3/16/16 21:40 == 47 | 3/17/16 2:10 == 47.1 | 3/17/16 6:40 == 47.4 | 3/17/16 11:10 == 47.3 |
| 3/16/16 21:45 == 47.1 | 3/17/16 2:15 == 47.1 | 3/17/16 6:45 == 47.4 | 3/17/16 11:15 == 47.3 |
| 3/16/16 21:50 == 47.2 | 3/17/16 2:20 == 47.4 | 3/17/16 6:50 == 47.5 | 3/17/16 11:20 == 47.4 |
| 3/16/16 21:55 == 47 | 3/17/16 2:25 == 47.3 | 3/17/16 6:55 == 47.3 | 3/17/16 11:25 == 47.2 |
| 3/16/16 22:00 == 47.3 | 3/17/16 2:30 == 47.3 | 3/17/16 7:00 == 47.2 | 3/17/16 11:30 == 47.5 |
| 3/16/16 22:05 == 47.2 | 3/17/16 2:35 == 47.3 | 3/17/16 7:05 == 47.6 | 3/17/16 11:35 == 47.6 |
| 3/16/16 22:10 == 47.1 | 3/17/16 2:40 == 47.1 | 3/17/16 7:10 == 47.4 | 3/17/16 11:40 == 47.4 |
| 3/16/16 22:15 == 47.1 | 3/17/16 2:45 == 47.2 | 3/17/16 7:15 == 47.5 | 3/17/16 11:45 == 47.5 |
| 3/16/16 22:20 == 47 | 3/17/16 2:50 == 47.2 | 3/17/16 7:20 == 47.6 | 3/17/16 11:50 == 47.7 |

Pumpback Station Discharge (0364)

| | | | |
|-----------------------|-----------------------|-----------------------|----------------------|
| 3/17/16 11:55 == 47.6 | 3/17/16 16:25 == 47.2 | 3/17/16 20:55 == 47.1 | 3/18/16 1:25 == 47.2 |
| 3/17/16 12:00 == 47.4 | 3/17/16 16:30 == 47.3 | 3/17/16 21:00 == 47 | 3/18/16 1:30 == 47 |
| 3/17/16 12:05 == 47.5 | 3/17/16 16:35 == 47.4 | 3/17/16 21:05 == 47.3 | 3/18/16 1:35 == 47.4 |
| 3/17/16 12:10 == 47.4 | 3/17/16 16:40 == 47.1 | 3/17/16 21:10 == 47 | 3/18/16 1:40 == 47.4 |
| 3/17/16 12:15 == 47.6 | 3/17/16 16:45 == 47.2 | 3/17/16 21:15 == 47.1 | 3/18/16 1:45 == 47.2 |
| 3/17/16 12:20 == 47.5 | 3/17/16 16:50 == 47.2 | 3/17/16 21:20 == 47.1 | 3/18/16 1:50 == 47.4 |
| 3/17/16 12:25 == 47.7 | 3/17/16 16:55 == 47.2 | 3/17/16 21:25 == 47.1 | 3/18/16 1:55 == 47 |
| 3/17/16 12:30 == 47.6 | 3/17/16 17:00 == 47 | 3/17/16 21:30 == 47.2 | 3/18/16 2:00 == 47.2 |
| 3/17/16 12:35 == 47.7 | 3/17/16 17:05 == 47.2 | 3/17/16 21:35 == 47.3 | 3/18/16 2:05 == 47.3 |
| 3/17/16 12:40 == 47.6 | 3/17/16 17:10 == 47.2 | 3/17/16 21:40 == 47 | 3/18/16 2:10 == 47.2 |
| 3/17/16 12:45 == 47.6 | 3/17/16 17:15 == 47.1 | 3/17/16 21:45 == 47.3 | 3/18/16 2:15 == 47.1 |
| 3/17/16 12:50 == 47.7 | 3/17/16 17:20 == 47.2 | 3/17/16 21:50 == 47.2 | 3/18/16 2:20 == 47.3 |
| 3/17/16 12:55 == 47.8 | 3/17/16 17:25 == 46.9 | 3/17/16 21:55 == 47.1 | 3/18/16 2:25 == 47.3 |
| 3/17/16 13:00 == 47.3 | 3/17/16 17:30 == 47 | 3/17/16 22:00 == 47.1 | 3/18/16 2:30 == 47.2 |
| 3/17/16 13:05 == 47.5 | 3/17/16 17:35 == 47.1 | 3/17/16 22:05 == 47.3 | 3/18/16 2:35 == 47.3 |
| 3/17/16 13:10 == 47.4 | 3/17/16 17:40 == 47.3 | 3/17/16 22:10 == 46.9 | 3/18/16 2:40 == 47.4 |
| 3/17/16 13:15 == 47.8 | 3/17/16 17:45 == 47.2 | 3/17/16 22:15 == 47.1 | 3/18/16 2:45 == 47 |
| 3/17/16 13:20 == 47.6 | 3/17/16 17:50 == 47.2 | 3/17/16 22:20 == 47.1 | 3/18/16 2:50 == 47.2 |
| 3/17/16 13:25 == 47.5 | 3/17/16 17:55 == 47.2 | 3/17/16 22:25 == 47.1 | 3/18/16 2:55 == 47.4 |
| 3/17/16 13:30 == 47.6 | 3/17/16 18:00 == 47 | 3/17/16 22:30 == 47.2 | 3/18/16 3:00 == 47.2 |
| 3/17/16 13:35 == 47.6 | 3/17/16 18:05 == 47.2 | 3/17/16 22:35 == 47.2 | 3/18/16 3:05 == 47.2 |
| 3/17/16 13:40 == 47.8 | 3/17/16 18:10 == 47.3 | 3/17/16 22:40 == 47.2 | 3/18/16 3:10 == 47.2 |
| 3/17/16 13:45 == 47.5 | 3/17/16 18:15 == 47.1 | 3/17/16 22:45 == 47.2 | 3/18/16 3:15 == 47.2 |
| 3/17/16 13:50 == 47.8 | 3/17/16 18:20 == 47.2 | 3/17/16 22:50 == 47.2 | 3/18/16 3:20 == 47.2 |
| 3/17/16 13:55 == 47.7 | 3/17/16 18:25 == 47.3 | 3/17/16 22:55 == 47.1 | 3/18/16 3:25 == 47.1 |
| 3/17/16 14:00 == 47.6 | 3/17/16 18:30 == 47.1 | 3/17/16 23:00 == 47.1 | 3/18/16 3:30 == 47.2 |
| 3/17/16 14:05 == 47.6 | 3/17/16 18:35 == 47.2 | 3/17/16 23:05 == 47.3 | 3/18/16 3:35 == 47.2 |
| 3/17/16 14:10 == 47.5 | 3/17/16 18:40 == 47.1 | 3/17/16 23:10 == 47 | 3/18/16 3:40 == 47.4 |
| 3/17/16 14:15 == 47.8 | 3/17/16 18:45 == 47.2 | 3/17/16 23:15 == 47.1 | 3/18/16 3:45 == 47.1 |
| 3/17/16 14:20 == 47.8 | 3/17/16 18:50 == 47.2 | 3/17/16 23:20 == 47.1 | 3/18/16 3:50 == 47.1 |
| 3/17/16 14:25 == 47.5 | 3/17/16 18:55 == 47.4 | 3/17/16 23:25 == 47 | 3/18/16 3:55 == 47.4 |
| 3/17/16 14:30 == 47.6 | 3/17/16 19:00 == 47.4 | 3/17/16 23:30 == 47.2 | 3/18/16 4:00 == 47.2 |
| 3/17/16 14:35 == 47.7 | 3/17/16 19:05 == 47.3 | 3/17/16 23:35 == 47.3 | 3/18/16 4:05 == 47.2 |
| 3/17/16 14:40 == 47.7 | 3/17/16 19:10 == 47.3 | 3/17/16 23:40 == 47.1 | 3/18/16 4:10 == 47.1 |
| 3/17/16 14:45 == 47.9 | 3/17/16 19:15 == 47.2 | 3/17/16 23:45 == 47.1 | 3/18/16 4:15 == 47.1 |
| 3/17/16 14:50 == 47.9 | 3/17/16 19:20 == 47.3 | 3/17/16 23:50 == 47.2 | 3/18/16 4:20 == 47.1 |
| 3/17/16 14:55 == 47.7 | 3/17/16 19:25 == 47.4 | 3/17/16 23:55 == 47.2 | 3/18/16 4:25 == 47.4 |
| 3/17/16 15:00 == 47.8 | 3/17/16 19:30 == 47.1 | 3/18/16 0:00 == 47.2 | 3/18/16 4:30 == 47.1 |
| 3/17/16 15:05 == 47.8 | 3/17/16 19:35 == 47.2 | 3/18/16 0:05 == 47.3 | 3/18/16 4:35 == 47.1 |
| 3/17/16 15:10 == 47.8 | 3/17/16 19:40 == 47.2 | 3/18/16 0:10 == 47.1 | 3/18/16 4:40 == 47.2 |
| 3/17/16 15:15 == 47.9 | 3/17/16 19:45 == 47.3 | 3/18/16 0:15 == 47 | 3/18/16 4:45 == 47.2 |
| 3/17/16 15:20 == 47.9 | 3/17/16 19:50 == 47.2 | 3/18/16 0:20 == 47 | 3/18/16 4:50 == 47 |
| 3/17/16 15:25 == 47.8 | 3/17/16 19:55 == 47 | 3/18/16 0:25 == 47.2 | 3/18/16 4:55 == 47 |
| 3/17/16 15:30 == 47.5 | 3/17/16 20:00 == 47 | 3/18/16 0:30 == 47.1 | 3/18/16 5:00 == 47 |
| 3/17/16 15:35 == 47.9 | 3/17/16 20:05 == 47.2 | 3/18/16 0:35 == 47 | 3/18/16 5:05 == 47.1 |
| 3/17/16 15:40 == 47.9 | 3/17/16 20:10 == 47.3 | 3/18/16 0:40 == 47.3 | 3/18/16 5:10 == 47.4 |
| 3/17/16 15:45 == 47.9 | 3/17/16 20:15 == 47.2 | 3/18/16 0:45 == 47.2 | 3/18/16 5:15 == 47 |
| 3/17/16 15:50 == 47.8 | 3/17/16 20:20 == 47.2 | 3/18/16 0:50 == 47.4 | 3/18/16 5:20 == 47.1 |
| 3/17/16 15:55 == 47.5 | 3/17/16 20:25 == 47.3 | 3/18/16 0:55 == 47.2 | 3/18/16 5:25 == 47.3 |
| 3/17/16 16:00 == 47.5 | 3/17/16 20:30 == 47.2 | 3/18/16 1:00 == 47.2 | 3/18/16 5:30 == 47.1 |
| 3/17/16 16:05 == 47.5 | 3/17/16 20:35 == 47.2 | 3/18/16 1:05 == 47.3 | 3/18/16 5:35 == 47 |
| 3/17/16 16:10 == 47.6 | 3/17/16 20:40 == 47.1 | 3/18/16 1:10 == 47.3 | 3/18/16 5:40 == 47.4 |
| 3/17/16 16:15 == 47.2 | 3/17/16 20:45 == 47 | 3/18/16 1:15 == 47.1 | 3/18/16 5:45 == 47.1 |
| 3/17/16 16:20 == 47.4 | 3/17/16 20:50 == 47.2 | 3/18/16 1:20 == 47.3 | 3/18/16 5:50 == 47.2 |

Pumpback Station Discharge (0364)

| | | | |
|-----------------------|-----------------------|-----------------------|-----------------------|
| 3/18/16 5:55 == 47.3 | 3/18/16 10:25 == 28 | 3/18/16 14:55 == 47.5 | 3/18/16 19:25 == 47.3 |
| 3/18/16 6:00 == 47 | 3/18/16 10:30 == 27.9 | 3/18/16 15:00 == 47.6 | 3/18/16 19:30 == 47 |
| 3/18/16 6:05 == 47.2 | 3/18/16 10:35 == 27.9 | 3/18/16 15:05 == 47.5 | 3/18/16 19:35 == 47.1 |
| 3/18/16 6:10 == 47.4 | 3/18/16 10:40 == 28.1 | 3/18/16 15:10 == 47.1 | 3/18/16 19:40 == 47 |
| 3/18/16 6:15 == 47.5 | 3/18/16 10:45 == 28.2 | 3/18/16 15:15 == 47.5 | 3/18/16 19:45 == 47.1 |
| 3/18/16 6:20 == 47.4 | 3/18/16 10:50 == 25.7 | 3/18/16 15:20 == 47.4 | 3/18/16 19:50 == 47.2 |
| 3/18/16 6:25 == 47.3 | 3/18/16 10:55 == 19.7 | 3/18/16 15:25 == 47.1 | 3/18/16 19:55 == 46.9 |
| 3/18/16 6:30 == 47.3 | 3/18/16 11:00 == 18.7 | 3/18/16 15:30 == 47.3 | 3/18/16 20:00 == 47.1 |
| 3/18/16 6:35 == 47.4 | 3/18/16 11:05 == 18.9 | 3/18/16 15:35 == 47.4 | 3/18/16 20:05 == 47 |
| 3/18/16 6:40 == 47.7 | 3/18/16 11:10 == 25.4 | 3/18/16 15:40 == 47.4 | 3/18/16 20:10 == 47.2 |
| 3/18/16 6:45 == 47.7 | 3/18/16 11:15 == 28.7 | 3/18/16 15:45 == 47.4 | 3/18/16 20:15 == 46.9 |
| 3/18/16 6:50 == 47.5 | 3/18/16 11:20 == 28.7 | 3/18/16 15:50 == 47.3 | 3/18/16 20:20 == 47 |
| 3/18/16 6:55 == 47.3 | 3/18/16 11:25 == 30.2 | 3/18/16 15:55 == 47.3 | 3/18/16 20:25 == 47.3 |
| 3/18/16 7:00 == 47.6 | 3/18/16 11:30 == 47.1 | 3/18/16 16:00 == 47.4 | 3/18/16 20:30 == 47 |
| 3/18/16 7:05 == 47.6 | 3/18/16 11:35 == 47.6 | 3/18/16 16:05 == 47.5 | 3/18/16 20:35 == 47 |
| 3/18/16 7:10 == 47.4 | 3/18/16 11:40 == 47.3 | 3/18/16 16:10 == 47 | 3/18/16 20:40 == 46.9 |
| 3/18/16 7:15 == 47.1 | 3/18/16 11:45 == 47.5 | 3/18/16 16:15 == 47.3 | 3/18/16 20:45 == 47 |
| 3/18/16 7:20 == 48 | 3/18/16 11:50 == 47.6 | 3/18/16 16:20 == 47.4 | 3/18/16 20:50 == 47 |
| 3/18/16 7:25 == 48.1 | 3/18/16 11:55 == 47.6 | 3/18/16 16:25 == 47.2 | 3/18/16 20:55 == 47 |
| 3/18/16 7:30 == 47.9 | 3/18/16 12:00 == 47.4 | 3/18/16 16:30 == 47.2 | 3/18/16 21:00 == 46.9 |
| 3/18/16 7:35 == 48 | 3/18/16 12:05 == 47.6 | 3/18/16 16:35 == 47.3 | 3/18/16 21:05 == 46.8 |
| 3/18/16 7:40 == 47.9 | 3/18/16 12:10 == 47.3 | 3/18/16 16:40 == 47 | 3/18/16 21:10 == 46.9 |
| 3/18/16 7:45 == 47.9 | 3/18/16 12:15 == 47.5 | 3/18/16 16:45 == 47.1 | 3/18/16 21:15 == 46.9 |
| 3/18/16 7:50 == 48 | 3/18/16 12:20 == 47.7 | 3/18/16 16:50 == 47.2 | 3/18/16 21:20 == 47 |
| 3/18/16 7:55 == 47.6 | 3/18/16 12:25 == 47.5 | 3/18/16 16:55 == 46.8 | 3/18/16 21:25 == 47.2 |
| 3/18/16 8:00 == 47.2 | 3/18/16 12:30 == 47.5 | 3/18/16 17:00 == 47.2 | 3/18/16 21:30 == 46.8 |
| 3/18/16 8:05 == 48 | 3/18/16 12:35 == 47.6 | 3/18/16 17:05 == 47.1 | 3/18/16 21:35 == 46.9 |
| 3/18/16 8:10 == 47.9 | 3/18/16 12:40 == 47.8 | 3/18/16 17:10 == 47.1 | 3/18/16 21:40 == 47 |
| 3/18/16 8:15 == 47.9 | 3/18/16 12:45 == 47.2 | 3/18/16 17:15 == 47.2 | 3/18/16 21:45 == 46.8 |
| 3/18/16 8:20 == 47.9 | 3/18/16 12:50 == 47.6 | 3/18/16 17:20 == 47.2 | 3/18/16 21:50 == 46.9 |
| 3/18/16 8:25 == 47.4 | 3/18/16 12:55 == 47.6 | 3/18/16 17:25 == 47.2 | 3/18/16 21:55 == 47.1 |
| 3/18/16 8:30 == 46.9 | 3/18/16 13:00 == 47.1 | 3/18/16 17:30 == 47 | 3/18/16 22:00 == 46.9 |
| 3/18/16 8:35 == 47.7 | 3/18/16 13:05 == 47.4 | 3/18/16 17:35 == 47.2 | 3/18/16 22:05 == 46.9 |
| 3/18/16 8:40 == 43.4 | 3/18/16 13:10 == 47.3 | 3/18/16 17:40 == 47.3 | 3/18/16 22:10 == 47 |
| 3/18/16 8:45 == 30.1 | 3/18/16 13:15 == 47.7 | 3/18/16 17:45 == 47.2 | 3/18/16 22:15 == 46.8 |
| 3/18/16 8:50 == 31.1 | 3/18/16 13:20 == 47.5 | 3/18/16 17:50 == 47.1 | 3/18/16 22:20 == 47.1 |
| 3/18/16 8:55 == 31 | 3/18/16 13:25 == 47.5 | 3/18/16 17:55 == 47.2 | 3/18/16 22:25 == 47.1 |
| 3/18/16 9:00 == 30.5 | 3/18/16 13:30 == 47.3 | 3/18/16 18:00 == 47.2 | 3/18/16 22:30 == 46.9 |
| 3/18/16 9:05 == 30.7 | 3/18/16 13:35 == 47.4 | 3/18/16 18:05 == 47.3 | 3/18/16 22:35 == 46.9 |
| 3/18/16 9:10 == 30.9 | 3/18/16 13:40 == 47.6 | 3/18/16 18:10 == 47.4 | 3/18/16 22:40 == 47.2 |
| 3/18/16 9:15 == 30.7 | 3/18/16 13:45 == 47.6 | 3/18/16 18:15 == 47 | 3/18/16 22:45 == 47 |
| 3/18/16 9:20 == 30.8 | 3/18/16 13:50 == 47.6 | 3/18/16 18:20 == 47.2 | 3/18/16 22:50 == 47.1 |
| 3/18/16 9:25 == 30.7 | 3/18/16 13:55 == 47.5 | 3/18/16 18:25 == 47.1 | 3/18/16 22:55 == 47.1 |
| 3/18/16 9:30 == 28.6 | 3/18/16 14:00 == 47.4 | 3/18/16 18:30 == 47.1 | 3/18/16 23:00 == 47 |
| 3/18/16 9:35 == 28.9 | 3/18/16 14:05 == 47.2 | 3/18/16 18:35 == 47.2 | 3/18/16 23:05 == 47 |
| 3/18/16 9:40 == 28.5 | 3/18/16 14:10 == 47.3 | 3/18/16 18:40 == 47.2 | 3/18/16 23:10 == 47 |
| 3/18/16 9:45 == 28.2 | 3/18/16 14:15 == 47.3 | 3/18/16 18:45 == 47.1 | 3/18/16 23:15 == 47 |
| 3/18/16 9:50 == 28.5 | 3/18/16 14:20 == 47.5 | 3/18/16 18:50 == 47 | 3/18/16 23:20 == 47 |
| 3/18/16 9:55 == 28.3 | 3/18/16 14:25 == 47.2 | 3/18/16 18:55 == 47.3 | 3/18/16 23:25 == 47.2 |
| 3/18/16 10:00 == 28.1 | 3/18/16 14:30 == 47.4 | 3/18/16 19:00 == 47.1 | 3/18/16 23:30 == 46.9 |
| 3/18/16 10:05 == 28.3 | 3/18/16 14:35 == 47.5 | 3/18/16 19:05 == 47 | 3/18/16 23:35 == 46.9 |
| 3/18/16 10:10 == 28 | 3/18/16 14:40 == 47.6 | 3/18/16 19:10 == 47.2 | 3/18/16 23:40 == 46.9 |
| 3/18/16 10:15 == 27.9 | 3/18/16 14:45 == 47.3 | 3/18/16 19:15 == 47.2 | 3/18/16 23:45 == 46.9 |
| 3/18/16 10:20 == 28 | 3/18/16 14:50 == 47.5 | 3/18/16 19:20 == 47 | 3/18/16 23:50 == 46.9 |

Pumpback Station Discharge (0364)

| | | | |
|----------------------|----------------------|-----------------------|-----------------------|
| 3/18/16 23:55 == 47 | 3/19/16 4:25 == 47 | 3/19/16 8:55 == 30 | 3/19/16 13:25 == 47.2 |
| 3/19/16 0:00 == 46.8 | 3/19/16 4:30 == 47.1 | 3/19/16 9:00 == 29.8 | 3/19/16 13:30 == 47.3 |
| 3/19/16 0:05 == 47 | 3/19/16 4:35 == 46.9 | 3/19/16 9:05 == 30 | 3/19/16 13:35 == 47.2 |
| 3/19/16 0:10 == 46.8 | 3/19/16 4:40 == 47.1 | 3/19/16 9:10 == 30 | 3/19/16 13:40 == 47.4 |
| 3/19/16 0:15 == 46.9 | 3/19/16 4:45 == 47.1 | 3/19/16 9:15 == 30 | 3/19/16 13:45 == 47.3 |
| 3/19/16 0:20 == 47 | 3/19/16 4:50 == 46.7 | 3/19/16 9:20 == 30 | 3/19/16 13:50 == 47.3 |
| 3/19/16 0:25 == 46.9 | 3/19/16 4:55 == 46.9 | 3/19/16 9:25 == 30.1 | 3/19/16 13:55 == 47.5 |
| 3/19/16 0:30 == 46.8 | 3/19/16 5:00 == 47.1 | 3/19/16 9:30 == 29.9 | 3/19/16 14:00 == 47.3 |
| 3/19/16 0:35 == 46.9 | 3/19/16 5:05 == 46.9 | 3/19/16 9:35 == 30.1 | 3/19/16 14:05 == 47.3 |
| 3/19/16 0:40 == 47.2 | 3/19/16 5:10 == 47 | 3/19/16 9:40 == 30 | 3/19/16 14:10 == 47.3 |
| 3/19/16 0:45 == 47 | 3/19/16 5:15 == 47 | 3/19/16 9:45 == 30 | 3/19/16 14:15 == 47.4 |
| 3/19/16 0:50 == 47.2 | 3/19/16 5:20 == 46.8 | 3/19/16 9:50 == 30 | 3/19/16 14:20 == 47.2 |
| 3/19/16 0:55 == 47.2 | 3/19/16 5:25 == 47.1 | 3/19/16 9:55 == 29.9 | 3/19/16 14:25 == 47.2 |
| 3/19/16 1:00 == 47.1 | 3/19/16 5:30 == 47 | 3/19/16 10:00 == 20 | 3/19/16 14:30 == 47.2 |
| 3/19/16 1:05 == 47 | 3/19/16 5:35 == 46.9 | 3/19/16 10:05 == 11.9 | 3/19/16 14:35 == 47.2 |
| 3/19/16 1:10 == 47.2 | 3/19/16 5:40 == 47.1 | 3/19/16 10:10 == 11.8 | 3/19/16 14:40 == 47.6 |
| 3/19/16 1:15 == 47.2 | 3/19/16 5:45 == 47 | 3/19/16 10:15 == 16.2 | 3/19/16 14:45 == 47.5 |
| 3/19/16 1:20 == 46.9 | 3/19/16 5:50 == 47 | 3/19/16 10:20 == 26.5 | 3/19/16 14:50 == 47.2 |
| 3/19/16 1:25 == 47.1 | 3/19/16 5:55 == 47.2 | 3/19/16 10:25 == 11.7 | 3/19/16 14:55 == 47.6 |
| 3/19/16 1:30 == 47.2 | 3/19/16 6:00 == 47.1 | 3/19/16 10:30 == 11.7 | 3/19/16 15:00 == 47.3 |
| 3/19/16 1:35 == 47 | 3/19/16 6:05 == 47 | 3/19/16 10:35 == 14 | 3/19/16 15:05 == 47.2 |
| 3/19/16 1:40 == 47.2 | 3/19/16 6:10 == 47.2 | 3/19/16 10:40 == 42.4 | 3/19/16 15:10 == 47 |
| 3/19/16 1:45 == 47.3 | 3/19/16 6:15 == 47.2 | 3/19/16 10:45 == 47.3 | 3/19/16 15:15 == 47.4 |
| 3/19/16 1:50 == 47 | 3/19/16 6:20 == 47.1 | 3/19/16 10:50 == 47.2 | 3/19/16 15:20 == 47.5 |
| 3/19/16 1:55 == 47.1 | 3/19/16 6:25 == 47.1 | 3/19/16 10:55 == 47.4 | 3/19/16 15:25 == 47.4 |
| 3/19/16 2:00 == 47 | 3/19/16 6:30 == 47 | 3/19/16 11:00 == 47.3 | 3/19/16 15:30 == 47.1 |
| 3/19/16 2:05 == 47.1 | 3/19/16 6:35 == 47.2 | 3/19/16 11:05 == 47.3 | 3/19/16 15:35 == 47.5 |
| 3/19/16 2:10 == 47.1 | 3/19/16 6:40 == 47.3 | 3/19/16 11:10 == 47.4 | 3/19/16 15:40 == 47.2 |
| 3/19/16 2:15 == 47.2 | 3/19/16 6:45 == 19.3 | 3/19/16 11:15 == 47.3 | 3/19/16 15:45 == 47.3 |
| 3/19/16 2:20 == 46.9 | 3/19/16 6:50 == 0 | 3/19/16 11:20 == 47.3 | 3/19/16 15:50 == 47.2 |
| 3/19/16 2:25 == 47.1 | 3/19/16 6:55 == # | 3/19/16 11:25 == 47.2 | 3/19/16 15:55 == 47.1 |
| 3/19/16 2:30 == 47 | 3/19/16 7:00 == 0 | 3/19/16 11:30 == 47.1 | 3/19/16 16:00 == 47.2 |
| 3/19/16 2:35 == 47 | 3/19/16 7:05 == 0 | 3/19/16 11:35 == 47.5 | 3/19/16 16:05 == 47.2 |
| 3/19/16 2:40 == 47 | 3/19/16 7:10 == 0 | 3/19/16 11:40 == 47.2 | 3/19/16 16:10 == 47 |
| 3/19/16 2:45 == 47.2 | 3/19/16 7:15 == 0 | 3/19/16 11:45 == 47.3 | 3/19/16 16:15 == 47.3 |
| 3/19/16 2:50 == 46.8 | 3/19/16 7:20 == 0 | 3/19/16 11:50 == 47.3 | 3/19/16 16:20 == 47.3 |
| 3/19/16 2:55 == 47.2 | 3/19/16 7:25 == 0 | 3/19/16 11:55 == 47.3 | 3/19/16 16:25 == 47.2 |
| 3/19/16 3:00 == 47 | 3/19/16 7:30 == 3.5 | 3/19/16 12:00 == 47.2 | 3/19/16 16:30 == 47.2 |
| 3/19/16 3:05 == 47.2 | 3/19/16 7:35 == 30.2 | 3/19/16 12:05 == 47.4 | 3/19/16 16:35 == 47.1 |
| 3/19/16 3:10 == 47.1 | 3/19/16 7:40 == 30.3 | 3/19/16 12:10 == 47 | 3/19/16 16:40 == 46.8 |
| 3/19/16 3:15 == 47 | 3/19/16 7:45 == 30.5 | 3/19/16 12:15 == 47.3 | 3/19/16 16:45 == 47.2 |
| 3/19/16 3:20 == 47 | 3/19/16 7:50 == 30.3 | 3/19/16 12:20 == 47.2 | 3/19/16 16:50 == 47 |
| 3/19/16 3:25 == 47 | 3/19/16 7:55 == 30.3 | 3/19/16 12:25 == 47.5 | 3/19/16 16:55 == 46.9 |
| 3/19/16 3:30 == 47.2 | 3/19/16 8:00 == 30.3 | 3/19/16 12:30 == 47.2 | 3/19/16 17:00 == 47 |
| 3/19/16 3:35 == 47 | 3/19/16 8:05 == 30.4 | 3/19/16 12:35 == 47.3 | 3/19/16 17:05 == 47.2 |
| 3/19/16 3:40 == 47.1 | 3/19/16 8:10 == 30.5 | 3/19/16 12:40 == 47.2 | 3/19/16 17:10 == 46.9 |
| 3/19/16 3:45 == 47.1 | 3/19/16 8:15 == 30 | 3/19/16 12:45 == 47.3 | 3/19/16 17:15 == 47.2 |
| 3/19/16 3:50 == 46.9 | 3/19/16 8:20 == 30.1 | 3/19/16 12:50 == 47.3 | 3/19/16 17:20 == 47.1 |
| 3/19/16 3:55 == 47.1 | 3/19/16 8:25 == 30.3 | 3/19/16 12:55 == 47.4 | 3/19/16 17:25 == 46.9 |
| 3/19/16 4:00 == 47.2 | 3/19/16 8:30 == 29.9 | 3/19/16 13:00 == 47.1 | 3/19/16 17:30 == 47 |
| 3/19/16 4:05 == 47 | 3/19/16 8:35 == 30 | 3/19/16 13:05 == 47.1 | 3/19/16 17:35 == 46.9 |
| 3/19/16 4:10 == 46.8 | 3/19/16 8:40 == 30 | 3/19/16 13:10 == 47.2 | 3/19/16 17:40 == 47.2 |
| 3/19/16 4:15 == 47.2 | 3/19/16 8:45 == 32 | 3/19/16 13:15 == 47.4 | 3/19/16 17:45 == 47 |
| 3/19/16 4:20 == 46.8 | 3/19/16 8:50 == 30.2 | 3/19/16 13:20 == 47.3 | 3/19/16 17:50 == 47.1 |

Pumpback Station Discharge (0364)

| | | | |
|-----------------------|-----------------------|----------------------|-----------------------|
| 3/19/16 17:55 == 47 | 3/19/16 22:25 == 47.1 | 3/20/16 2:55 == 47.1 | 3/20/16 7:25 == 0 |
| 3/19/16 18:00 == 47.2 | 3/19/16 22:30 == 47 | 3/20/16 3:00 == 47.1 | 3/20/16 7:30 == # |
| 3/19/16 18:05 == 47 | 3/19/16 22:35 == 47 | 3/20/16 3:05 == 47 | 3/20/16 7:35 == 0 |
| 3/19/16 18:10 == 47.3 | 3/19/16 22:40 == 47.1 | 3/20/16 3:10 == 46.9 | 3/20/16 7:40 == 0 |
| 3/19/16 18:15 == 47.1 | 3/19/16 22:45 == 47.1 | 3/20/16 3:15 == 47.1 | 3/20/16 7:45 == 0 |
| 3/19/16 18:20 == 47.1 | 3/19/16 22:50 == 47 | 3/20/16 3:20 == 47.1 | 3/20/16 7:50 == 0 |
| 3/19/16 18:25 == 47.1 | 3/19/16 22:55 == 47.1 | 3/20/16 3:25 == 46.9 | 3/20/16 7:55 == # |
| 3/19/16 18:30 == 47.2 | 3/19/16 23:00 == 47 | 3/20/16 3:30 == 47 | 3/20/16 8:00 == # |
| 3/19/16 18:35 == 47 | 3/19/16 23:05 == 47 | 3/20/16 3:35 == 47.1 | 3/20/16 8:05 == # |
| 3/19/16 18:40 == 46.9 | 3/19/16 23:10 == 47 | 3/20/16 3:40 == 47 | 3/20/16 8:10 == 0 |
| 3/19/16 18:45 == 47 | 3/19/16 23:15 == 47 | 3/20/16 3:45 == 47.1 | 3/20/16 8:15 == # |
| 3/19/16 18:50 == 47.1 | 3/19/16 23:20 == 47.1 | 3/20/16 3:50 == 47.2 | 3/20/16 8:20 == 0 |
| 3/19/16 18:55 == 47.2 | 3/19/16 23:25 == 47 | 3/20/16 3:55 == 47 | 3/20/16 8:25 == 0 |
| 3/19/16 19:00 == 47.2 | 3/19/16 23:30 == 47 | 3/20/16 4:00 == 47.1 | 3/20/16 8:30 == 0 |
| 3/19/16 19:05 == 47.1 | 3/19/16 23:35 == 47 | 3/20/16 4:05 == 47.2 | 3/20/16 8:35 == 0 |
| 3/19/16 19:10 == 47.1 | 3/19/16 23:40 == 47 | 3/20/16 4:10 == 46.6 | 3/20/16 8:40 == 0 |
| 3/19/16 19:15 == 47.1 | 3/19/16 23:45 == 47 | 3/20/16 4:15 == 46.9 | 3/20/16 8:45 == 0 |
| 3/19/16 19:20 == 46.9 | 3/19/16 23:50 == 46.9 | 3/20/16 4:20 == 46.9 | 3/20/16 8:50 == 0 |
| 3/19/16 19:25 == 47.1 | 3/19/16 23:55 == 46.9 | 3/20/16 4:25 == 47 | 3/20/16 8:55 == 0 |
| 3/19/16 19:30 == 47.1 | 3/20/16 0:00 == 46.9 | 3/20/16 4:30 == 47.2 | 3/20/16 9:00 == 0 |
| 3/19/16 19:35 == 47.1 | 3/20/16 0:05 == 47 | 3/20/16 4:35 == 47 | 3/20/16 9:05 == 0 |
| 3/19/16 19:40 == 47.1 | 3/20/16 0:10 == 46.7 | 3/20/16 4:40 == 47.1 | 3/20/16 9:10 == 0 |
| 3/19/16 19:45 == 47.1 | 3/20/16 0:15 == 46.9 | 3/20/16 4:45 == 47.1 | 3/20/16 9:15 == 0 |
| 3/19/16 19:50 == 47 | 3/20/16 0:20 == 46.9 | 3/20/16 4:50 == 47 | 3/20/16 9:20 == # |
| 3/19/16 19:55 == 46.8 | 3/20/16 0:25 == 46.8 | 3/20/16 4:55 == 47 | 3/20/16 9:25 == 0 |
| 3/19/16 20:00 == 47.1 | 3/20/16 0:30 == 46.9 | 3/20/16 5:00 == 47.1 | 3/20/16 9:30 == # |
| 3/19/16 20:05 == 46.9 | 3/20/16 0:35 == 47 | 3/20/16 5:05 == 47.1 | 3/20/16 9:35 == 8.7 |
| 3/19/16 20:10 == 47 | 3/20/16 0:40 == 47.3 | 3/20/16 5:10 == 46.9 | 3/20/16 9:40 == 43.1 |
| 3/19/16 20:15 == 47.1 | 3/20/16 0:45 == 47.1 | 3/20/16 5:15 == 47 | 3/20/16 9:45 == 46.9 |
| 3/19/16 20:20 == 47 | 3/20/16 0:50 == 47.1 | 3/20/16 5:20 == 46.9 | 3/20/16 9:50 == 46.1 |
| 3/19/16 20:25 == 47 | 3/20/16 0:55 == 46.9 | 3/20/16 5:25 == 47 | 3/20/16 9:55 == 47.2 |
| 3/19/16 20:30 == 47.1 | 3/20/16 1:00 == 47.1 | 3/20/16 5:30 == 47.1 | 3/20/16 10:00 == 47.3 |
| 3/19/16 20:35 == 46.9 | 3/20/16 1:05 == 47.2 | 3/20/16 5:35 == 47 | 3/20/16 10:05 == 47.3 |
| 3/19/16 20:40 == 46.9 | 3/20/16 1:10 == 47.3 | 3/20/16 5:40 == 47.1 | 3/20/16 10:10 == 47.1 |
| 3/19/16 20:45 == 47 | 3/20/16 1:15 == 47 | 3/20/16 5:45 == 47.1 | 3/20/16 10:15 == 47.2 |
| 3/19/16 20:50 == 47 | 3/20/16 1:20 == 47.2 | 3/20/16 5:50 == 47.2 | 3/20/16 10:20 == 47.5 |
| 3/19/16 20:55 == 46.9 | 3/20/16 1:25 == 47 | 3/20/16 5:55 == 47.3 | 3/20/16 10:25 == 47.1 |
| 3/19/16 21:00 == 47.1 | 3/20/16 1:30 == 47.1 | 3/20/16 6:00 == 12.8 | 3/20/16 10:30 == 47.2 |
| 3/19/16 21:05 == 46.9 | 3/20/16 1:35 == 47.1 | 3/20/16 6:05 == 0 | 3/20/16 10:35 == 47.2 |
| 3/19/16 21:10 == 46.9 | 3/20/16 1:40 == 47.1 | 3/20/16 6:10 == 0 | 3/20/16 10:40 == 47.3 |
| 3/19/16 21:15 == 46.9 | 3/20/16 1:45 == 47.2 | 3/20/16 6:15 == 0 | 3/20/16 10:45 == 47.1 |
| 3/19/16 21:20 == 46.9 | 3/20/16 1:50 == 47.2 | 3/20/16 6:20 == 0 | 3/20/16 10:50 == 47.5 |
| 3/19/16 21:25 == 47 | 3/20/16 1:55 == 47 | 3/20/16 6:25 == 0 | 3/20/16 10:55 == 47.1 |
| 3/19/16 21:30 == 47 | 3/20/16 2:00 == 47.1 | 3/20/16 6:30 == 0 | 3/20/16 11:00 == 47.2 |
| 3/19/16 21:35 == 46.9 | 3/20/16 2:05 == 47.1 | 3/20/16 6:35 == # | 3/20/16 11:05 == 47.3 |
| 3/19/16 21:40 == 47 | 3/20/16 2:10 == 47.3 | 3/20/16 6:40 == # | 3/20/16 11:10 == 47.2 |
| 3/19/16 21:45 == 47 | 3/20/16 2:15 == 47 | 3/20/16 6:45 == # | 3/20/16 11:15 == 47.3 |
| 3/19/16 21:50 == 47 | 3/20/16 2:20 == 47.2 | 3/20/16 6:50 == # | 3/20/16 11:20 == 47.3 |
| 3/19/16 21:55 == 47 | 3/20/16 2:25 == 47 | 3/20/16 6:55 == # | 3/20/16 11:25 == 47.1 |
| 3/19/16 22:00 == 47.1 | 3/20/16 2:30 == 47.1 | 3/20/16 7:00 == # | 3/20/16 11:30 == 47.2 |
| 3/19/16 22:05 == 46.9 | 3/20/16 2:35 == 47.1 | 3/20/16 7:05 == # | 3/20/16 11:35 == 47.2 |
| 3/19/16 22:10 == 47 | 3/20/16 2:40 == 46.9 | 3/20/16 7:10 == # | 3/20/16 11:40 == 47.3 |
| 3/19/16 22:15 == 47 | 3/20/16 2:45 == 47.2 | 3/20/16 7:15 == # | 3/20/16 11:45 == 47.4 |
| 3/19/16 22:20 == 46.9 | 3/20/16 2:50 == 47.1 | 3/20/16 7:20 == 0 | 3/20/16 11:50 == 47.2 |

Pumpback Station Discharge (0364)

| | | | |
|-----------------------|-----------------------|-----------------------|----------------------|
| 3/20/16 11:55 == 47.2 | 3/20/16 16:25 == 47.1 | 3/20/16 20:55 == 47 | 3/21/16 1:25 == 47.1 |
| 3/20/16 12:00 == 47.1 | 3/20/16 16:30 == 47.2 | 3/20/16 21:00 == 47 | 3/21/16 1:30 == 46.9 |
| 3/20/16 12:05 == 47.1 | 3/20/16 16:35 == 47.1 | 3/20/16 21:05 == 46.9 | 3/21/16 1:35 == 47.2 |
| 3/20/16 12:10 == 47.1 | 3/20/16 16:40 == 47.1 | 3/20/16 21:10 == 46.9 | 3/21/16 1:40 == 47.1 |
| 3/20/16 12:15 == 47.2 | 3/20/16 16:45 == 47.1 | 3/20/16 21:15 == 46.9 | 3/21/16 1:45 == 47.1 |
| 3/20/16 12:20 == 47.2 | 3/20/16 16:50 == 47.2 | 3/20/16 21:20 == 47 | 3/21/16 1:50 == 47 |
| 3/20/16 12:25 == 47.2 | 3/20/16 16:55 == 46.8 | 3/20/16 21:25 == 47 | 3/21/16 1:55 == 47.1 |
| 3/20/16 12:30 == 47.2 | 3/20/16 17:00 == 47.1 | 3/20/16 21:30 == 47 | 3/21/16 2:00 == 47 |
| 3/20/16 12:35 == 47.1 | 3/20/16 17:05 == 47.2 | 3/20/16 21:35 == 47 | 3/21/16 2:05 == 47.1 |
| 3/20/16 12:40 == 47.2 | 3/20/16 17:10 == 47.2 | 3/20/16 21:40 == 47.1 | 3/21/16 2:10 == 47.1 |
| 3/20/16 12:45 == 47.2 | 3/20/16 17:15 == 47.2 | 3/20/16 21:45 == 47 | 3/21/16 2:15 == 47 |
| 3/20/16 12:50 == 47.2 | 3/20/16 17:20 == 47.1 | 3/20/16 21:50 == 47 | 3/21/16 2:20 == 47 |
| 3/20/16 12:55 == 47.1 | 3/20/16 17:25 == 47 | 3/20/16 21:55 == 47.1 | 3/21/16 2:25 == 47.1 |
| 3/20/16 13:00 == 46.9 | 3/20/16 17:30 == 47 | 3/20/16 22:00 == 46.9 | 3/21/16 2:30 == 47 |
| 3/20/16 13:05 == 47 | 3/20/16 17:35 == 46.9 | 3/20/16 22:05 == 47 | 3/21/16 2:35 == 47 |
| 3/20/16 13:10 == 47.2 | 3/20/16 17:40 == 47.2 | 3/20/16 22:10 == 47 | 3/21/16 2:40 == 47 |
| 3/20/16 13:15 == 47.1 | 3/20/16 17:45 == 47 | 3/20/16 22:15 == 46.9 | 3/21/16 2:45 == 46.9 |
| 3/20/16 13:20 == 47.2 | 3/20/16 17:50 == 46.9 | 3/20/16 22:20 == 47.1 | 3/21/16 2:50 == 47 |
| 3/20/16 13:25 == 47.1 | 3/20/16 17:55 == 47 | 3/20/16 22:25 == 46.9 | 3/21/16 2:55 == 47 |
| 3/20/16 13:30 == 47.2 | 3/20/16 18:00 == 47 | 3/20/16 22:30 == 47 | 3/21/16 3:00 == 47 |
| 3/20/16 13:35 == 47.2 | 3/20/16 18:05 == 47 | 3/20/16 22:35 == 47.2 | 3/21/16 3:05 == 47.1 |
| 3/20/16 13:40 == 47.3 | 3/20/16 18:10 == 47.4 | 3/20/16 22:40 == 47.1 | 3/21/16 3:10 == 47 |
| 3/20/16 13:45 == 47.1 | 3/20/16 18:15 == 47.1 | 3/20/16 22:45 == 47 | 3/21/16 3:15 == 47 |
| 3/20/16 13:50 == 47.2 | 3/20/16 18:20 == 47.1 | 3/20/16 22:50 == 47.1 | 3/21/16 3:20 == 47 |
| 3/20/16 13:55 == 47.1 | 3/20/16 18:25 == 47.1 | 3/20/16 22:55 == 47 | 3/21/16 3:25 == 47 |
| 3/20/16 14:00 == 47.4 | 3/20/16 18:30 == 46.9 | 3/20/16 23:00 == 47 | 3/21/16 3:30 == 46.9 |
| 3/20/16 14:05 == 47.2 | 3/20/16 18:35 == 47.2 | 3/20/16 23:05 == 46.9 | 3/21/16 3:35 == 47 |
| 3/20/16 14:10 == 47.5 | 3/20/16 18:40 == 47.1 | 3/20/16 23:10 == 47 | 3/21/16 3:40 == 47 |
| 3/20/16 14:15 == 47.2 | 3/20/16 18:45 == 47.1 | 3/20/16 23:15 == 46.9 | 3/21/16 3:45 == 46.9 |
| 3/20/16 14:20 == 47.2 | 3/20/16 18:50 == 47.1 | 3/20/16 23:20 == 46.9 | 3/21/16 3:50 == 46.9 |
| 3/20/16 14:25 == 47.3 | 3/20/16 18:55 == 47.3 | 3/20/16 23:25 == 47 | 3/21/16 3:55 == 47 |
| 3/20/16 14:30 == 47.4 | 3/20/16 19:00 == 47.1 | 3/20/16 23:30 == 47 | 3/21/16 4:00 == 47 |
| 3/20/16 14:35 == 47 | 3/20/16 19:05 == 47 | 3/20/16 23:35 == 47 | 3/21/16 4:05 == 47 |
| 3/20/16 14:40 == 47.3 | 3/20/16 19:10 == 47.1 | 3/20/16 23:40 == 47.2 | 3/21/16 4:10 == 46.9 |
| 3/20/16 14:45 == 47.2 | 3/20/16 19:15 == 47 | 3/20/16 23:45 == 47 | 3/21/16 4:15 == 46.9 |
| 3/20/16 14:50 == 47.3 | 3/20/16 19:20 == 47.1 | 3/20/16 23:50 == 46.9 | 3/21/16 4:20 == 46.9 |
| 3/20/16 14:55 == 47.3 | 3/20/16 19:25 == 47.2 | 3/20/16 23:55 == 46.9 | 3/21/16 4:25 == 47.1 |
| 3/20/16 15:00 == 47.2 | 3/20/16 19:30 == 47.1 | 3/21/16 0:00 == 46.9 | 3/21/16 4:30 == 46.9 |
| 3/20/16 15:05 == 47.3 | 3/20/16 19:35 == 47.2 | 3/21/16 0:05 == 46.9 | 3/21/16 4:35 == 47 |
| 3/20/16 15:10 == 47.1 | 3/20/16 19:40 == 47.3 | 3/21/16 0:10 == 46.9 | 3/21/16 4:40 == 46.9 |
| 3/20/16 15:15 == 47.2 | 3/20/16 19:45 == 47.1 | 3/21/16 0:15 == 47 | 3/21/16 4:45 == 46.9 |
| 3/20/16 15:20 == 47.2 | 3/20/16 19:50 == 47.2 | 3/21/16 0:20 == 46.8 | 3/21/16 4:50 == 46.8 |
| 3/20/16 15:25 == 47.1 | 3/20/16 19:55 == 46.9 | 3/21/16 0:25 == 47 | 3/21/16 4:55 == 47 |
| 3/20/16 15:30 == 47.3 | 3/20/16 20:00 == 47.1 | 3/21/16 0:30 == 47 | 3/21/16 5:00 == 47 |
| 3/20/16 15:35 == 47.3 | 3/20/16 20:05 == 47 | 3/21/16 0:35 == 46.9 | 3/21/16 5:05 == 47 |
| 3/20/16 15:40 == 47.3 | 3/20/16 20:10 == 47.1 | 3/21/16 0:40 == 47.2 | 3/21/16 5:10 == 47 |
| 3/20/16 15:45 == 47.1 | 3/20/16 20:15 == 47 | 3/21/16 0:45 == 47 | 3/21/16 5:15 == 47 |
| 3/20/16 15:50 == 47.3 | 3/20/16 20:20 == 47 | 3/21/16 0:50 == 47 | 3/21/16 5:20 == 47 |
| 3/20/16 15:55 == 47.2 | 3/20/16 20:25 == 47.1 | 3/21/16 0:55 == 46.9 | 3/21/16 5:25 == 47 |
| 3/20/16 16:00 == 47.2 | 3/20/16 20:30 == 47 | 3/21/16 1:00 == 47 | 3/21/16 5:30 == 47 |
| 3/20/16 16:05 == 47.1 | 3/20/16 20:35 == 46.9 | 3/21/16 1:05 == 47 | 3/21/16 5:35 == 47 |
| 3/20/16 16:10 == 47 | 3/20/16 20:40 == 46.9 | 3/21/16 1:10 == 46.9 | 3/21/16 5:40 == 47.1 |
| 3/20/16 16:15 == 47 | 3/20/16 20:45 == 46.8 | 3/21/16 1:15 == 47 | 3/21/16 5:45 == 47 |
| 3/20/16 16:20 == 47.2 | 3/20/16 20:50 == 47.2 | 3/21/16 1:20 == 47 | 3/21/16 5:50 == 47 |

Pumpback Station Discharge (0364)

| | | | |
|-----------------------|-----------------------|-----------------------|-----------------------|
| 3/21/16 5:55 == 46.9 | 3/21/16 10:25 == 47.2 | 3/21/16 14:55 == 46.9 | 3/21/16 19:25 == 46.8 |
| 3/21/16 6:00 == 47.1 | 3/21/16 10:30 == 47.2 | 3/21/16 15:00 == 47.3 | 3/21/16 19:30 == 47.1 |
| 3/21/16 6:05 == 47 | 3/21/16 10:35 == 47.4 | 3/21/16 15:05 == 47.4 | 3/21/16 19:35 == 47.2 |
| 3/21/16 6:10 == 47.1 | 3/21/16 10:40 == 47.4 | 3/21/16 15:10 == 47.1 | 3/21/16 19:40 == 47 |
| 3/21/16 6:15 == 47.1 | 3/21/16 10:45 == 47.1 | 3/21/16 15:15 == 47.4 | 3/21/16 19:45 == 47.2 |
| 3/21/16 6:20 == 47 | 3/21/16 10:50 == 47.4 | 3/21/16 15:20 == 47.4 | 3/21/16 19:50 == 47.1 |
| 3/21/16 6:25 == 47.1 | 3/21/16 10:55 == 47.2 | 3/21/16 15:25 == 47.2 | 3/21/16 19:55 == 47.2 |
| 3/21/16 6:30 == 47.1 | 3/21/16 11:00 == 47.2 | 3/21/16 15:30 == 47.3 | 3/21/16 20:00 == 47.1 |
| 3/21/16 6:35 == 47.1 | 3/21/16 11:05 == 47.1 | 3/21/16 15:35 == 47.4 | 3/21/16 20:05 == 47.2 |
| 3/21/16 6:40 == 47.1 | 3/21/16 11:10 == 47.3 | 3/21/16 15:40 == 47.1 | 3/21/16 20:10 == 47.1 |
| 3/21/16 6:45 == 47.1 | 3/21/16 11:15 == 47.1 | 3/21/16 15:45 == 47.2 | 3/21/16 20:15 == 47.2 |
| 3/21/16 6:50 == 47.2 | 3/21/16 11:20 == 47.4 | 3/21/16 15:50 == 47.4 | 3/21/16 20:20 == 47.1 |
| 3/21/16 6:55 == 47 | 3/21/16 11:25 == 47 | 3/21/16 15:55 == 47.1 | 3/21/16 20:25 == 47 |
| 3/21/16 7:00 == 47.2 | 3/21/16 11:30 == 47.4 | 3/21/16 16:00 == 47.1 | 3/21/16 20:30 == 47.1 |
| 3/21/16 7:05 == 47.2 | 3/21/16 11:35 == 47 | 3/21/16 16:05 == 47.4 | 3/21/16 20:35 == 47.3 |
| 3/21/16 7:10 == 47.2 | 3/21/16 11:40 == 47.3 | 3/21/16 16:10 == 47.3 | 3/21/16 20:40 == 47.2 |
| 3/21/16 7:15 == 47.1 | 3/21/16 11:45 == 47.1 | 3/21/16 16:15 == 47.2 | 3/21/16 20:45 == 47.3 |
| 3/21/16 7:20 == 47.2 | 3/21/16 11:50 == 47.2 | 3/21/16 16:20 == 47.2 | 3/21/16 20:50 == 47.2 |
| 3/21/16 7:25 == 47.3 | 3/21/16 11:55 == 47.1 | 3/21/16 16:25 == 47.1 | 3/21/16 20:55 == 47.1 |
| 3/21/16 7:30 == 47.3 | 3/21/16 12:00 == 47.2 | 3/21/16 16:30 == 47.1 | 3/21/16 21:00 == 47.1 |
| 3/21/16 7:35 == 47.7 | 3/21/16 12:05 == 47.1 | 3/21/16 16:35 == 47.1 | 3/21/16 21:05 == 47.2 |
| 3/21/16 7:40 == 31.3 | 3/21/16 12:10 == 47.1 | 3/21/16 16:40 == 47 | 3/21/16 21:10 == 47 |
| 3/21/16 7:45 == 29.5 | 3/21/16 12:15 == 47 | 3/21/16 16:45 == 47.2 | 3/21/16 21:15 == 47.2 |
| 3/21/16 7:50 == 29.8 | 3/21/16 12:20 == 47.3 | 3/21/16 16:50 == 47.1 | 3/21/16 21:20 == 47.2 |
| 3/21/16 7:55 == 29.7 | 3/21/16 12:25 == 47.2 | 3/21/16 16:55 == 47.1 | 3/21/16 21:25 == 46.9 |
| 3/21/16 8:00 == 29.6 | 3/21/16 12:30 == 47.2 | 3/21/16 17:00 == 47.1 | 3/21/16 21:30 == 47.1 |
| 3/21/16 8:05 == 29.7 | 3/21/16 12:35 == 47.2 | 3/21/16 17:05 == 47.3 | 3/21/16 21:35 == 47.2 |
| 3/21/16 8:10 == 32.3 | 3/21/16 12:40 == 47.3 | 3/21/16 17:10 == 47.1 | 3/21/16 21:40 == 47.1 |
| 3/21/16 8:15 == 30 | 3/21/16 12:45 == 47.2 | 3/21/16 17:15 == 47.1 | 3/21/16 21:45 == 47.3 |
| 3/21/16 8:20 == 29.9 | 3/21/16 12:50 == 47.1 | 3/21/16 17:20 == 47 | 3/21/16 21:50 == 47 |
| 3/21/16 8:25 == 29.8 | 3/21/16 12:55 == 47 | 3/21/16 17:25 == 47 | 3/21/16 21:55 == 47.2 |
| 3/21/16 8:30 == 29.8 | 3/21/16 13:00 == 47.2 | 3/21/16 17:30 == 47.1 | 3/21/16 22:00 == 47.1 |
| 3/21/16 8:35 == 29.8 | 3/21/16 13:05 == 47.2 | 3/21/16 17:35 == 47.1 | 3/21/16 22:05 == 47.2 |
| 3/21/16 8:40 == 30.2 | 3/21/16 13:10 == 47.1 | 3/21/16 17:40 == 47 | 3/21/16 22:10 == 47.3 |
| 3/21/16 8:45 == 30 | 3/21/16 13:15 == 47.2 | 3/21/16 17:45 == 47.2 | 3/21/16 22:15 == 47.1 |
| 3/21/16 8:50 == 44.8 | 3/21/16 13:20 == 47 | 3/21/16 17:50 == 47 | 3/21/16 22:20 == 47.1 |
| 3/21/16 8:55 == 47.2 | 3/21/16 13:25 == 47.1 | 3/21/16 17:55 == 47.3 | 3/21/16 22:25 == 47.2 |
| 3/21/16 9:00 == 47.2 | 3/21/16 13:30 == 47.4 | 3/21/16 18:00 == 47.1 | 3/21/16 22:30 == 47.2 |
| 3/21/16 9:05 == 47.3 | 3/21/16 13:35 == 47.2 | 3/21/16 18:05 == 47.2 | 3/21/16 22:35 == 47.3 |
| 3/21/16 9:10 == 47.2 | 3/21/16 13:40 == 47.4 | 3/21/16 18:10 == 47.1 | 3/21/16 22:40 == 47.4 |
| 3/21/16 9:15 == 47.4 | 3/21/16 13:45 == 47.5 | 3/21/16 18:15 == 47.2 | 3/21/16 22:45 == 47.4 |
| 3/21/16 9:20 == 47.2 | 3/21/16 13:50 == 47.3 | 3/21/16 18:20 == 47.2 | 3/21/16 22:50 == 47 |
| 3/21/16 9:25 == 47 | 3/21/16 13:55 == 47.2 | 3/21/16 18:25 == 47 | 3/21/16 22:55 == 47.3 |
| 3/21/16 9:30 == 47.3 | 3/21/16 14:00 == 47.4 | 3/21/16 18:30 == 47 | 3/21/16 23:00 == 47.1 |
| 3/21/16 9:35 == 47.3 | 3/21/16 14:05 == 47.2 | 3/21/16 18:35 == 47.2 | 3/21/16 23:05 == 47.1 |
| 3/21/16 9:40 == 47.3 | 3/21/16 14:10 == 47.4 | 3/21/16 18:40 == 47 | 3/21/16 23:10 == 47.2 |
| 3/21/16 9:45 == 47.1 | 3/21/16 14:15 == 47.4 | 3/21/16 18:45 == 47.1 | 3/21/16 23:15 == 47.3 |
| 3/21/16 9:50 == 47.3 | 3/21/16 14:20 == 47.5 | 3/21/16 18:50 == 46.9 | 3/21/16 23:20 == 47.1 |
| 3/21/16 9:55 == 47.1 | 3/21/16 14:25 == 45.4 | 3/21/16 18:55 == 47.2 | 3/21/16 23:25 == 46.8 |
| 3/21/16 10:00 == 47.2 | 3/21/16 14:30 == 47.2 | 3/21/16 19:00 == 46.9 | 3/21/16 23:30 == 47.3 |
| 3/21/16 10:05 == 47.2 | 3/21/16 14:35 == 47.1 | 3/21/16 19:05 == 47.3 | 3/21/16 23:35 == 47.2 |
| 3/21/16 10:10 == 47.2 | 3/21/16 14:40 == 47.3 | 3/21/16 19:10 == 47 | 3/21/16 23:40 == 47.1 |
| 3/21/16 10:15 == 47.1 | 3/21/16 14:45 == 47.2 | 3/21/16 19:15 == 47.2 | 3/21/16 23:45 == 47.1 |
| 3/21/16 10:20 == 47.2 | 3/21/16 14:50 == 47.3 | 3/21/16 19:20 == 47.1 | 3/21/16 23:50 == 47 |

Pumpback Station Discharge (0364)

| | | | |
|-----------------------|----------------------|-----------------------|-----------------------|
| 3/21/16 23:55 == 46.9 | 3/22/16 4:25 == 46.9 | 3/22/16 8:55 == 47.1 | 3/22/16 13:25 == 47.4 |
| 3/22/16 0:00 == 46.7 | 3/22/16 4:30 == 47 | 3/22/16 9:00 == 47.2 | 3/22/16 13:30 == 45.2 |
| 3/22/16 0:05 == 46.9 | 3/22/16 4:35 == 46.9 | 3/22/16 9:05 == 47.4 | 3/22/16 13:35 == 47 |
| 3/22/16 0:10 == 46.8 | 3/22/16 4:40 == 46.9 | 3/22/16 9:10 == 47 | 3/22/16 13:40 == 47.3 |
| 3/22/16 0:15 == 46.8 | 3/22/16 4:45 == 46.9 | 3/22/16 9:15 == 47.4 | 3/22/16 13:45 == 47 |
| 3/22/16 0:20 == 46.8 | 3/22/16 4:50 == 46.9 | 3/22/16 9:20 == 47.3 | 3/22/16 13:50 == 47.5 |
| 3/22/16 0:25 == 46.8 | 3/22/16 4:55 == 46.9 | 3/22/16 9:25 == 47.2 | 3/22/16 13:55 == 47.2 |
| 3/22/16 0:30 == 46.9 | 3/22/16 5:00 == 47 | 3/22/16 9:30 == 47.4 | 3/22/16 14:00 == 47.4 |
| 3/22/16 0:35 == 46.9 | 3/22/16 5:05 == 46.8 | 3/22/16 9:35 == 47.2 | 3/22/16 14:05 == 47.3 |
| 3/22/16 0:40 == 47 | 3/22/16 5:10 == 46.9 | 3/22/16 9:40 == 47.3 | 3/22/16 14:10 == 47.6 |
| 3/22/16 0:45 == 46.8 | 3/22/16 5:15 == 46.9 | 3/22/16 9:45 == 47.3 | 3/22/16 14:15 == 47.2 |
| 3/22/16 0:50 == 46.9 | 3/22/16 5:20 == 46.9 | 3/22/16 9:50 == 47.2 | 3/22/16 14:20 == 47.8 |
| 3/22/16 0:55 == 46.9 | 3/22/16 5:25 == 47 | 3/22/16 9:55 == 46.8 | 3/22/16 14:25 == 47.5 |
| 3/22/16 1:00 == 46.8 | 3/22/16 5:30 == 47 | 3/22/16 10:00 == 47.2 | 3/22/16 14:30 == 47.2 |
| 3/22/16 1:05 == 46.9 | 3/22/16 5:35 == 46.9 | 3/22/16 10:05 == 47.3 | 3/22/16 14:35 == 47.5 |
| 3/22/16 1:10 == 46.9 | 3/22/16 5:40 == 46.9 | 3/22/16 10:10 == 46.9 | 3/22/16 14:40 == 47.5 |
| 3/22/16 1:15 == 47 | 3/22/16 5:45 == 46.9 | 3/22/16 10:15 == 47.2 | 3/22/16 14:45 == 47.3 |
| 3/22/16 1:20 == 47 | 3/22/16 5:50 == 46.8 | 3/22/16 10:20 == 46.9 | 3/22/16 14:50 == 47.5 |
| 3/22/16 1:25 == 46.9 | 3/22/16 5:55 == 47 | 3/22/16 10:25 == 47.1 | 3/22/16 14:55 == 47.6 |
| 3/22/16 1:30 == 47 | 3/22/16 6:00 == 47 | 3/22/16 10:30 == 47 | 3/22/16 15:00 == 47 |
| 3/22/16 1:35 == 46.9 | 3/22/16 6:05 == 47.1 | 3/22/16 10:35 == 47.2 | 3/22/16 15:05 == 47.3 |
| 3/22/16 1:40 == 47.2 | 3/22/16 6:10 == 47.2 | 3/22/16 10:40 == 47.3 | 3/22/16 15:10 == 47.7 |
| 3/22/16 1:45 == 47 | 3/22/16 6:15 == 47.1 | 3/22/16 10:45 == 47.2 | 3/22/16 15:15 == 46.6 |
| 3/22/16 1:50 == 47 | 3/22/16 6:20 == 47.2 | 3/22/16 10:50 == 47.1 | 3/22/16 15:20 == 47.2 |
| 3/22/16 1:55 == 46.9 | 3/22/16 6:25 == 47 | 3/22/16 10:55 == 47.1 | 3/22/16 15:25 == 47.3 |
| 3/22/16 2:00 == 46.9 | 3/22/16 6:30 == 47.2 | 3/22/16 11:00 == 47.2 | 3/22/16 15:30 == 47.2 |
| 3/22/16 2:05 == 46.9 | 3/22/16 6:35 == 47.1 | 3/22/16 11:05 == 47.1 | 3/22/16 15:35 == 47.1 |
| 3/22/16 2:10 == 46.9 | 3/22/16 6:40 == 47.2 | 3/22/16 11:10 == 47.2 | 3/22/16 15:40 == 47.4 |
| 3/22/16 2:15 == 46.9 | 3/22/16 6:45 == 47 | 3/22/16 11:15 == 47.2 | 3/22/16 15:45 == 47 |
| 3/22/16 2:20 == 46.9 | 3/22/16 6:50 == 47.2 | 3/22/16 11:20 == 47.2 | 3/22/16 15:50 == 47.3 |
| 3/22/16 2:25 == 46.9 | 3/22/16 6:55 == 45.6 | 3/22/16 11:25 == 46.8 | 3/22/16 15:55 == 47.4 |
| 3/22/16 2:30 == 47 | 3/22/16 7:00 == 46.9 | 3/22/16 11:30 == 47.1 | 3/22/16 16:00 == 46.7 |
| 3/22/16 2:35 == 47.1 | 3/22/16 7:05 == 47.2 | 3/22/16 11:35 == 47.1 | 3/22/16 16:05 == 47.4 |
| 3/22/16 2:40 == 46.9 | 3/22/16 7:10 == 47.3 | 3/22/16 11:40 == 47.1 | 3/22/16 16:10 == 47.3 |
| 3/22/16 2:45 == 47 | 3/22/16 7:15 == 47.1 | 3/22/16 11:45 == 47.1 | 3/22/16 16:15 == 47.1 |
| 3/22/16 2:50 == 46.9 | 3/22/16 7:20 == 47.4 | 3/22/16 11:50 == 47.1 | 3/22/16 16:20 == 47.2 |
| 3/22/16 2:55 == 47 | 3/22/16 7:25 == 47.1 | 3/22/16 11:55 == 46.9 | 3/22/16 16:25 == 47.2 |
| 3/22/16 3:00 == 47 | 3/22/16 7:30 == 47.3 | 3/22/16 12:00 == 47.1 | 3/22/16 16:30 == 47.2 |
| 3/22/16 3:05 == 47 | 3/22/16 7:35 == 47.5 | 3/22/16 12:05 == 47.2 | 3/22/16 16:35 == 47.3 |
| 3/22/16 3:10 == 46.9 | 3/22/16 7:40 == 47.2 | 3/22/16 12:10 == # | 3/22/16 16:40 == 47.2 |
| 3/22/16 3:15 == 47 | 3/22/16 7:45 == 47.6 | 3/22/16 12:15 == 47.1 | 3/22/16 16:45 == 47 |
| 3/22/16 3:20 == 47 | 3/22/16 7:50 == 47.5 | 3/22/16 12:20 == 47.2 | 3/22/16 16:50 == 47.2 |
| 3/22/16 3:25 == 46.9 | 3/22/16 7:55 == 47.5 | 3/22/16 12:25 == 47.2 | 3/22/16 16:55 == 47.2 |
| 3/22/16 3:30 == 46.9 | 3/22/16 8:00 == 47.2 | 3/22/16 12:30 == 47.2 | 3/22/16 17:00 == 47.2 |
| 3/22/16 3:35 == 46.9 | 3/22/16 8:05 == 47.3 | 3/22/16 12:35 == 47.2 | 3/22/16 17:05 == 47.3 |
| 3/22/16 3:40 == 46.9 | 3/22/16 8:10 == 47.1 | 3/22/16 12:40 == 47.3 | 3/22/16 17:10 == 47.1 |
| 3/22/16 3:45 == 47.1 | 3/22/16 8:15 == 47.4 | 3/22/16 12:45 == 47.2 | 3/22/16 17:15 == 47.2 |
| 3/22/16 3:50 == 47 | 3/22/16 8:20 == 47.3 | 3/22/16 12:50 == 47.1 | 3/22/16 17:20 == 47.2 |
| 3/22/16 3:55 == 46.9 | 3/22/16 8:25 == 47.1 | 3/22/16 12:55 == 47.3 | 3/22/16 17:25 == 47.4 |
| 3/22/16 4:00 == 46.9 | 3/22/16 8:30 == 47.1 | 3/22/16 13:00 == 47.1 | 3/22/16 17:30 == 46.8 |
| 3/22/16 4:05 == 46.9 | 3/22/16 8:35 == 47.2 | 3/22/16 13:05 == 47.1 | 3/22/16 17:35 == 47.3 |
| 3/22/16 4:10 == 46.9 | 3/22/16 8:40 == 47.3 | 3/22/16 13:10 == 47.1 | 3/22/16 17:40 == 47.2 |
| 3/22/16 4:15 == 46.9 | 3/22/16 8:45 == 47.3 | 3/22/16 13:15 == 47.2 | 3/22/16 17:45 == 47.2 |
| 3/22/16 4:20 == 46.9 | 3/22/16 8:50 == 47.2 | 3/22/16 13:20 == 47.1 | 3/22/16 17:50 == 47 |

Pumpback Station Discharge (0364)

| | | | |
|-----------------------|-----------------------|----------------------|-----------------------|
| 3/22/16 17:55 == 47.1 | 3/22/16 22:25 == 47.2 | 3/23/16 2:55 == 47.3 | 3/23/16 7:25 == 47.6 |
| 3/22/16 18:00 == 47.1 | 3/22/16 22:30 == 47.1 | 3/23/16 3:00 == 47.1 | 3/23/16 7:30 == 47 |
| 3/22/16 18:05 == 47.2 | 3/22/16 22:35 == 47.2 | 3/23/16 3:05 == 47.2 | 3/23/16 7:35 == 47.5 |
| 3/22/16 18:10 == 47.3 | 3/22/16 22:40 == 47.3 | 3/23/16 3:10 == 47.4 | 3/23/16 7:40 == 47.6 |
| 3/22/16 18:15 == 46.7 | 3/22/16 22:45 == 47.2 | 3/23/16 3:15 == 44.8 | 3/23/16 7:45 == 47.1 |
| 3/22/16 18:20 == 47.2 | 3/22/16 22:50 == 47.2 | 3/23/16 3:20 == 47 | 3/23/16 7:50 == 47.4 |
| 3/22/16 18:25 == 47.2 | 3/22/16 22:55 == 47.3 | 3/23/16 3:25 == 47.1 | 3/23/16 7:55 == 47.6 |
| 3/22/16 18:30 == 46.9 | 3/22/16 23:00 == 47.1 | 3/23/16 3:30 == 47.2 | 3/23/16 8:00 == 47.4 |
| 3/22/16 18:35 == 47.1 | 3/22/16 23:05 == 47.2 | 3/23/16 3:35 == 47.2 | 3/23/16 8:05 == 47.1 |
| 3/22/16 18:40 == 47 | 3/22/16 23:10 == 47.3 | 3/23/16 3:40 == 47.2 | 3/23/16 8:10 == 47.6 |
| 3/22/16 18:45 == 47 | 3/22/16 23:15 == 47.1 | 3/23/16 3:45 == 47.3 | 3/23/16 8:15 == 47.2 |
| 3/22/16 18:50 == 47 | 3/22/16 23:20 == 47.2 | 3/23/16 3:50 == 47.1 | 3/23/16 8:20 == 47.4 |
| 3/22/16 18:55 == 47.3 | 3/22/16 23:25 == 47.4 | 3/23/16 3:55 == 47.3 | 3/23/16 8:25 == 47.6 |
| 3/22/16 19:00 == 46.8 | 3/22/16 23:30 == 46.7 | 3/23/16 4:00 == 47 | 3/23/16 8:30 == 45.3 |
| 3/22/16 19:05 == 47.2 | 3/22/16 23:35 == 47.3 | 3/23/16 4:05 == 47.3 | 3/23/16 8:35 == 47.3 |
| 3/22/16 19:10 == 47.1 | 3/22/16 23:40 == 47.2 | 3/23/16 4:10 == 47.2 | 3/23/16 8:40 == 47.4 |
| 3/22/16 19:15 == 47.2 | 3/22/16 23:45 == 47.1 | 3/23/16 4:15 == 47.2 | 3/23/16 8:45 == 47.3 |
| 3/22/16 19:20 == 47.1 | 3/22/16 23:50 == 47.2 | 3/23/16 4:20 == 47 | 3/23/16 8:50 == 47.5 |
| 3/22/16 19:25 == 47.3 | 3/22/16 23:55 == 47.2 | 3/23/16 4:25 == 47.2 | 3/23/16 8:55 == 47.6 |
| 3/22/16 19:30 == 47 | 3/23/16 0:00 == 47.1 | 3/23/16 4:30 == 47.1 | 3/23/16 9:00 == 47.4 |
| 3/22/16 19:35 == 47.1 | 3/23/16 0:05 == 47.3 | 3/23/16 4:35 == 47.2 | 3/23/16 9:05 == 47.6 |
| 3/22/16 19:40 == 47.2 | 3/23/16 0:10 == 47.3 | 3/23/16 4:40 == 47.4 | 3/23/16 9:10 == 47.5 |
| 3/22/16 19:45 == 47 | 3/23/16 0:15 == 46.8 | 3/23/16 4:45 == 46.8 | 3/23/16 9:15 == 45.3 |
| 3/22/16 19:50 == 47.1 | 3/23/16 0:20 == 47.1 | 3/23/16 4:50 == 47.2 | 3/23/16 9:20 == 47.4 |
| 3/22/16 19:55 == 47.1 | 3/23/16 0:25 == 47.2 | 3/23/16 4:55 == 47.1 | 3/23/16 9:25 == 47.5 |
| 3/22/16 20:00 == 47 | 3/23/16 0:30 == 47.3 | 3/23/16 5:00 == 47.1 | 3/23/16 9:30 == 47 |
| 3/22/16 20:05 == 47.1 | 3/23/16 0:35 == 47.2 | 3/23/16 5:05 == 47.2 | 3/23/16 9:35 == 47.4 |
| 3/22/16 20:10 == 47.1 | 3/23/16 0:40 == 47.1 | 3/23/16 5:10 == 47.2 | 3/23/16 9:40 == 47.2 |
| 3/22/16 20:15 == 47.3 | 3/23/16 0:45 == 47.2 | 3/23/16 5:15 == 47.1 | 3/23/16 9:45 == 47.2 |
| 3/22/16 20:20 == 47.2 | 3/23/16 0:50 == 47.1 | 3/23/16 5:20 == 47.1 | 3/23/16 9:50 == 47.4 |
| 3/22/16 20:25 == 47.4 | 3/23/16 0:55 == 47.3 | 3/23/16 5:25 == 47.3 | 3/23/16 9:55 == 47.2 |
| 3/22/16 20:30 == 46.9 | 3/23/16 1:00 == 46.8 | 3/23/16 5:30 == 46.8 | 3/23/16 10:00 == 46.9 |
| 3/22/16 20:35 == 47.4 | 3/23/16 1:05 == 47.2 | 3/23/16 5:35 == 47.1 | 3/23/16 10:05 == 47.2 |
| 3/22/16 20:40 == 47.1 | 3/23/16 1:10 == 47.2 | 3/23/16 5:40 == 47.3 | 3/23/16 10:10 == 47.4 |
| 3/22/16 20:45 == 47.3 | 3/23/16 1:15 == 47.1 | 3/23/16 5:45 == 47.2 | 3/23/16 10:15 == 47.1 |
| 3/22/16 20:50 == 47.2 | 3/23/16 1:20 == 47.1 | 3/23/16 5:50 == 47.1 | 3/23/16 10:20 == 47.3 |
| 3/22/16 20:55 == 47.3 | 3/23/16 1:25 == 47.3 | 3/23/16 5:55 == 47.3 | 3/23/16 10:25 == 47.3 |
| 3/22/16 21:00 == 47.2 | 3/23/16 1:30 == 47 | 3/23/16 6:00 == 47.5 | 3/23/16 10:30 == 47.3 |
| 3/22/16 21:05 == 47.2 | 3/23/16 1:35 == 47.1 | 3/23/16 6:05 == 47.2 | 3/23/16 10:35 == 47.2 |
| 3/22/16 21:10 == 47.3 | 3/23/16 1:40 == 47.2 | 3/23/16 6:10 == 47.4 | 3/23/16 10:40 == 47.5 |
| 3/22/16 21:15 == 46.7 | 3/23/16 1:45 == 47.2 | 3/23/16 6:15 == 47 | 3/23/16 10:45 == 45.2 |
| 3/22/16 21:20 == 47 | 3/23/16 1:50 == 47.2 | 3/23/16 6:20 == 47.2 | 3/23/16 10:50 == 47.2 |
| 3/22/16 21:25 == 47.1 | 3/23/16 1:55 == 47.2 | 3/23/16 6:25 == 47.4 | 3/23/16 10:55 == 47.1 |
| 3/22/16 21:30 == 47.2 | 3/23/16 2:00 == 47.1 | 3/23/16 6:30 == 46.8 | 3/23/16 11:00 == 47.2 |
| 3/22/16 21:35 == 47.2 | 3/23/16 2:05 == 47.2 | 3/23/16 6:35 == 47.1 | 3/23/16 11:05 == 47.1 |
| 3/22/16 21:40 == 47.1 | 3/23/16 2:10 == 47.1 | 3/23/16 6:40 == 47.3 | 3/23/16 11:10 == 47.3 |
| 3/22/16 21:45 == 47 | 3/23/16 2:15 == 47.1 | 3/23/16 6:45 == 47.2 | 3/23/16 11:15 == 47.2 |
| 3/22/16 21:50 == 47.1 | 3/23/16 2:20 == 47.2 | 3/23/16 6:50 == 47.1 | 3/23/16 11:20 == 47.3 |
| 3/22/16 21:55 == 47.4 | 3/23/16 2:25 == 47.4 | 3/23/16 6:55 == 47.3 | 3/23/16 11:25 == 47.5 |
| 3/22/16 22:00 == 46.7 | 3/23/16 2:30 == 46.9 | 3/23/16 7:00 == 46.9 | 3/23/16 11:30 == 46.9 |
| 3/22/16 22:05 == 47.3 | 3/23/16 2:35 == 47.3 | 3/23/16 7:05 == 47.5 | 3/23/16 11:35 == 47.3 |
| 3/22/16 22:10 == 47.1 | 3/23/16 2:40 == 47.1 | 3/23/16 7:10 == 47.2 | 3/23/16 11:40 == 47.5 |
| 3/22/16 22:15 == 47.2 | 3/23/16 2:45 == 47.2 | 3/23/16 7:15 == 47.5 | 3/23/16 11:45 == 47.2 |
| 3/22/16 22:20 == 47 | 3/23/16 2:50 == 47.2 | 3/23/16 7:20 == 47.4 | 3/23/16 11:50 == 47.3 |

Pumpback Station Discharge (0364)

| | | | |
|-----------------------|-----------------------|-----------------------|----------------------|
| 3/23/16 11:55 == 47.1 | 3/23/16 16:25 == 47 | 3/23/16 20:55 == 47.2 | 3/24/16 1:25 == 47 |
| 3/23/16 12:00 == 47.2 | 3/23/16 16:30 == 46.8 | 3/23/16 21:00 == 47.1 | 3/24/16 1:30 == 47 |
| 3/23/16 12:05 == 47.3 | 3/23/16 16:35 == 46.9 | 3/23/16 21:05 == 47.1 | 3/24/16 1:35 == 47 |
| 3/23/16 12:10 == 47.6 | 3/23/16 16:40 == 47.1 | 3/23/16 21:10 == 47.1 | 3/24/16 1:40 == 47.1 |
| 3/23/16 12:15 == 46.8 | 3/23/16 16:45 == 47 | 3/23/16 21:15 == 47 | 3/24/16 1:45 == 47 |
| 3/23/16 12:20 == 47.4 | 3/23/16 16:50 == 47.2 | 3/23/16 21:20 == 47 | 3/24/16 1:50 == 47 |
| 3/23/16 12:25 == 47.4 | 3/23/16 16:55 == 47.1 | 3/23/16 21:25 == 46.9 | 3/24/16 1:55 == 47 |
| 3/23/16 12:30 == 46.9 | 3/23/16 17:00 == 47.1 | 3/23/16 21:30 == 47.1 | 3/24/16 2:00 == 47 |
| 3/23/16 12:35 == 47.3 | 3/23/16 17:05 == 47.1 | 3/23/16 21:35 == 47 | 3/24/16 2:05 == 46.9 |
| 3/23/16 12:40 == 47.2 | 3/23/16 17:10 == 47.2 | 3/23/16 21:40 == 47.1 | 3/24/16 2:10 == 47.1 |
| 3/23/16 12:45 == 47.1 | 3/23/16 17:15 == 47.1 | 3/23/16 21:45 == 47 | 3/24/16 2:15 == 47 |
| 3/23/16 12:50 == 47.1 | 3/23/16 17:20 == 46.9 | 3/23/16 21:50 == 47 | 3/24/16 2:20 == 47 |
| 3/23/16 12:55 == 47.3 | 3/23/16 17:25 == 47 | 3/23/16 21:55 == 47.2 | 3/24/16 2:25 == 47 |
| 3/23/16 13:00 == 47.1 | 3/23/16 17:30 == 46.8 | 3/23/16 22:00 == 46.9 | 3/24/16 2:30 == 47 |
| 3/23/16 13:05 == 47.1 | 3/23/16 17:35 == 46.9 | 3/23/16 22:05 == 47 | 3/24/16 2:35 == 47 |
| 3/23/16 13:10 == 47.3 | 3/23/16 17:40 == 47.1 | 3/23/16 22:10 == 47.1 | 3/24/16 2:40 == 46.9 |
| 3/23/16 13:15 == 46.8 | 3/23/16 17:45 == 47.1 | 3/23/16 22:15 == 46.8 | 3/24/16 2:45 == 47 |
| 3/23/16 13:20 == 47.3 | 3/23/16 17:50 == 47.1 | 3/23/16 22:20 == 47 | 3/24/16 2:50 == 47 |
| 3/23/16 13:25 == 47.2 | 3/23/16 17:55 == 46.9 | 3/23/16 22:25 == 46.9 | 3/24/16 2:55 == 47.2 |
| 3/23/16 13:30 == 47.3 | 3/23/16 18:00 == 46.9 | 3/23/16 22:30 == 47.2 | 3/24/16 3:00 == 47.1 |
| 3/23/16 13:35 == 47.3 | 3/23/16 18:05 == 47 | 3/23/16 22:35 == 47.1 | 3/24/16 3:05 == 46.9 |
| 3/23/16 13:40 == 47.5 | 3/23/16 18:10 == 47 | 3/23/16 22:40 == 47.1 | 3/24/16 3:10 == 47.2 |
| 3/23/16 13:45 == 47.2 | 3/23/16 18:15 == 46.9 | 3/23/16 22:45 == 46.9 | 3/24/16 3:15 == 46.8 |
| 3/23/16 13:50 == 47.4 | 3/23/16 18:20 == 46.8 | 3/23/16 22:50 == 47 | 3/24/16 3:20 == 47 |
| 3/23/16 13:55 == 47.5 | 3/23/16 18:25 == 47.1 | 3/23/16 22:55 == 47 | 3/24/16 3:25 == 47 |
| 3/23/16 14:00 == 47.3 | 3/23/16 18:30 == 47 | 3/23/16 23:00 == 47 | 3/24/16 3:30 == 47.1 |
| 3/23/16 14:05 == 47.3 | 3/23/16 18:35 == 47 | 3/23/16 23:05 == 47 | 3/24/16 3:35 == 47 |
| 3/23/16 14:10 == 47.7 | 3/23/16 18:40 == 47 | 3/23/16 23:10 == 47 | 3/24/16 3:40 == 47 |
| 3/23/16 14:15 == 47.3 | 3/23/16 18:45 == 46.9 | 3/23/16 23:15 == 47 | 3/24/16 3:45 == 47 |
| 3/23/16 14:20 == 47.7 | 3/23/16 18:50 == 47 | 3/23/16 23:20 == 46.8 | 3/24/16 3:50 == 47 |
| 3/23/16 14:25 == 47.7 | 3/23/16 18:55 == 47.1 | 3/23/16 23:25 == 47.2 | 3/24/16 3:55 == 46.9 |
| 3/23/16 14:30 == 47.3 | 3/23/16 19:00 == 47 | 3/23/16 23:30 == 47 | 3/24/16 4:00 == 47 |
| 3/23/16 14:35 == 47.7 | 3/23/16 19:05 == 47.1 | 3/23/16 23:35 == 46.9 | 3/24/16 4:05 == 47 |
| 3/23/16 14:40 == 47.8 | 3/23/16 19:10 == 47 | 3/23/16 23:40 == 47.1 | 3/24/16 4:10 == 47 |
| 3/23/16 14:45 == 47.7 | 3/23/16 19:15 == 47.1 | 3/23/16 23:45 == 46.9 | 3/24/16 4:15 == 46.9 |
| 3/23/16 14:50 == 47.5 | 3/23/16 19:20 == 47.1 | 3/23/16 23:50 == 46.9 | 3/24/16 4:20 == 47 |
| 3/23/16 14:55 == 47.7 | 3/23/16 19:25 == 47.2 | 3/23/16 23:55 == 46.9 | 3/24/16 4:25 == 46.9 |
| 3/23/16 15:00 == 47.6 | 3/23/16 19:30 == 46.9 | 3/24/16 0:00 == 47 | 3/24/16 4:30 == 46.9 |
| 3/23/16 15:05 == 47.7 | 3/23/16 19:35 == 47 | 3/24/16 0:05 == 47.1 | 3/24/16 4:35 == 46.9 |
| 3/23/16 15:10 == 47.6 | 3/23/16 19:40 == 47.2 | 3/24/16 0:10 == 47 | 3/24/16 4:40 == 47.1 |
| 3/23/16 15:15 == 47.2 | 3/23/16 19:45 == 46.9 | 3/24/16 0:15 == 46.9 | 3/24/16 4:45 == 46.9 |
| 3/23/16 15:20 == 47.6 | 3/23/16 19:50 == 47.1 | 3/24/16 0:20 == 46.9 | 3/24/16 4:50 == 46.9 |
| 3/23/16 15:25 == 47.5 | 3/23/16 19:55 == 47 | 3/24/16 0:25 == 46.9 | 3/24/16 4:55 == 47 |
| 3/23/16 15:30 == 47.1 | 3/23/16 20:00 == 46.9 | 3/24/16 0:30 == 46.9 | 3/24/16 5:00 == 47.1 |
| 3/23/16 15:35 == 47.4 | 3/23/16 20:05 == 47.1 | 3/24/16 0:35 == 46.8 | 3/24/16 5:05 == 47 |
| 3/23/16 15:40 == 47.5 | 3/23/16 20:10 == 47 | 3/24/16 0:40 == 47 | 3/24/16 5:10 == 46.9 |
| 3/23/16 15:45 == 47.2 | 3/23/16 20:15 == 46.9 | 3/24/16 0:45 == 46.9 | 3/24/16 5:15 == 47 |
| 3/23/16 15:50 == 47.4 | 3/23/16 20:20 == 47 | 3/24/16 0:50 == 46.9 | 3/24/16 5:20 == 46.9 |
| 3/23/16 15:55 == 47.6 | 3/23/16 20:25 == 47.1 | 3/24/16 0:55 == 47 | 3/24/16 5:25 == 47 |
| 3/23/16 16:00 == 47.4 | 3/23/16 20:30 == 46.9 | 3/24/16 1:00 == 46.9 | 3/24/16 5:30 == 47 |
| 3/23/16 16:05 == 47.2 | 3/23/16 20:35 == 47.1 | 3/24/16 1:05 == 46.8 | 3/24/16 5:35 == 46.9 |
| 3/23/16 16:10 == 47.4 | 3/23/16 20:40 == 47 | 3/24/16 1:10 == 46.9 | 3/24/16 5:40 == 47 |
| 3/23/16 16:15 == 46.9 | 3/23/16 20:45 == 47.1 | 3/24/16 1:15 == 46.8 | 3/24/16 5:45 == 47 |
| 3/23/16 16:20 == 47.3 | 3/23/16 20:50 == 47 | 3/24/16 1:20 == 46.9 | 3/24/16 5:50 == 46.8 |

Pumpback Station Discharge (0364)

| | | | |
|-----------------------|-----------------------|-----------------------|-----------------------|
| 3/24/16 5:55 == 47.1 | 3/24/16 10:25 == 47.2 | 3/24/16 14:55 == 48 | 3/24/16 19:25 == 47.9 |
| 3/24/16 6:00 == 47.2 | 3/24/16 10:30 == 47.3 | 3/24/16 15:00 == 47 | 3/24/16 19:30 == 48 |
| 3/24/16 6:05 == 47.1 | 3/24/16 10:35 == 47.2 | 3/24/16 15:05 == 48.1 | 3/24/16 19:35 == 47.9 |
| 3/24/16 6:10 == 47.3 | 3/24/16 10:40 == 47.4 | 3/24/16 15:10 == 48.1 | 3/24/16 19:40 == 47.8 |
| 3/24/16 6:15 == 46.8 | 3/24/16 10:45 == 47.2 | 3/24/16 15:15 == 48 | 3/24/16 19:45 == 48 |
| 3/24/16 6:20 == 47.2 | 3/24/16 10:50 == 47.4 | 3/24/16 15:20 == 47.9 | 3/24/16 19:50 == 48 |
| 3/24/16 6:25 == 47 | 3/24/16 10:55 == 47.2 | 3/24/16 15:25 == 48 | 3/24/16 19:55 == 47.6 |
| 3/24/16 6:30 == 47.3 | 3/24/16 11:00 == 47 | 3/24/16 15:30 == 47.5 | 3/24/16 20:00 == 47.9 |
| 3/24/16 6:35 == 47.1 | 3/24/16 11:05 == 47.3 | 3/24/16 15:35 == 48 | 3/24/16 20:05 == 47.8 |
| 3/24/16 6:40 == 47.4 | 3/24/16 11:10 == 47.2 | 3/24/16 15:40 == 48.1 | 3/24/16 20:10 == 48.1 |
| 3/24/16 6:45 == 46.9 | 3/24/16 11:15 == 47.2 | 3/24/16 15:45 == 47.7 | 3/24/16 20:15 == 48 |
| 3/24/16 6:50 == 47.3 | 3/24/16 11:20 == 47.2 | 3/24/16 15:50 == 47.9 | 3/24/16 20:20 == 47.9 |
| 3/24/16 6:55 == 47.4 | 3/24/16 11:25 == 47.1 | 3/24/16 15:55 == 47.9 | 3/24/16 20:25 == 47.8 |
| 3/24/16 7:00 == 47.3 | 3/24/16 11:30 == 47.3 | 3/24/16 16:00 == 47.9 | 3/24/16 20:30 == 48 |
| 3/24/16 7:05 == 47.3 | 3/24/16 11:35 == 47.2 | 3/24/16 16:05 == 48.1 | 3/24/16 20:35 == 47.9 |
| 3/24/16 7:10 == 47.5 | 3/24/16 11:40 == 47.3 | 3/24/16 16:10 == 48 | 3/24/16 20:40 == 47.7 |
| 3/24/16 7:15 == 47.3 | 3/24/16 11:45 == 46.7 | 3/24/16 16:15 == 48.1 | 3/24/16 20:45 == 47.9 |
| 3/24/16 7:20 == 47.5 | 3/24/16 11:50 == 47.4 | 3/24/16 16:20 == 48 | 3/24/16 20:50 == 47.8 |
| 3/24/16 7:25 == 47.2 | 3/24/16 11:55 == 47 | 3/24/16 16:25 == 48 | 3/24/16 20:55 == 47.9 |
| 3/24/16 7:30 == 47.6 | 3/24/16 12:00 == 47.3 | 3/24/16 16:30 == 48 | 3/24/16 21:00 == 47.8 |
| 3/24/16 7:35 == 47.6 | 3/24/16 12:05 == 47.3 | 3/24/16 16:35 == 46.8 | 3/24/16 21:05 == 48 |
| 3/24/16 7:40 == 47.4 | 3/24/16 12:10 == 47.5 | 3/24/16 16:40 == 48 | 3/24/16 21:10 == 47.9 |
| 3/24/16 7:45 == 45.5 | 3/24/16 12:15 == 47.4 | 3/24/16 16:45 == 48 | 3/24/16 21:15 == 47.9 |
| 3/24/16 7:50 == 47.5 | 3/24/16 12:20 == 47.4 | 3/24/16 16:50 == 47.9 | 3/24/16 21:20 == 48 |
| 3/24/16 7:55 == 47.6 | 3/24/16 12:25 == 47.6 | 3/24/16 16:55 == 47.9 | 3/24/16 21:25 == 47.6 |
| 3/24/16 8:00 == 47.4 | 3/24/16 12:30 == 47.7 | 3/24/16 17:00 == 47.9 | 3/24/16 21:30 == 47.9 |
| 3/24/16 8:05 == 47.7 | 3/24/16 12:35 == 47.7 | 3/24/16 17:05 == 48 | 3/24/16 21:35 == 47.8 |
| 3/24/16 8:10 == 47.4 | 3/24/16 12:40 == 48 | 3/24/16 17:10 == 48 | 3/24/16 21:40 == 47.8 |
| 3/24/16 8:15 == 47.2 | 3/24/16 12:45 == 47.8 | 3/24/16 17:15 == 47.7 | 3/24/16 21:45 == 47.9 |
| 3/24/16 8:20 == 47.5 | 3/24/16 12:50 == 48.1 | 3/24/16 17:20 == 47.9 | 3/24/16 21:50 == 47.9 |
| 3/24/16 8:25 == 47.1 | 3/24/16 12:55 == 48 | 3/24/16 17:25 == 47.8 | 3/24/16 21:55 == 47.8 |
| 3/24/16 8:30 == 46 | 3/24/16 13:00 == 47.9 | 3/24/16 17:30 == 48 | 3/24/16 22:00 == 47.8 |
| 3/24/16 8:35 == 47.4 | 3/24/16 13:05 == 48.1 | 3/24/16 17:35 == 47.9 | 3/24/16 22:05 == 47.9 |
| 3/24/16 8:40 == 47.7 | 3/24/16 13:10 == 47.8 | 3/24/16 17:40 == 47.9 | 3/24/16 22:10 == 48 |
| 3/24/16 8:45 == 47.6 | 3/24/16 13:15 == 47.5 | 3/24/16 17:45 == 47.9 | 3/24/16 22:15 == 48 |
| 3/24/16 8:50 == 47.4 | 3/24/16 13:20 == 47.9 | 3/24/16 17:50 == 48 | 3/24/16 22:20 == 47.9 |
| 3/24/16 8:55 == 47.5 | 3/24/16 13:25 == 47.8 | 3/24/16 17:55 == 47.8 | 3/24/16 22:25 == 47.8 |
| 3/24/16 9:00 == 47.5 | 3/24/16 13:30 == 47.9 | 3/24/16 18:00 == 47.8 | 3/24/16 22:30 == 47.9 |
| 3/24/16 9:05 == 47.6 | 3/24/16 13:35 == 47.9 | 3/24/16 18:05 == 47.9 | 3/24/16 22:35 == 47.8 |
| 3/24/16 9:10 == 47.8 | 3/24/16 13:40 == 47.9 | 3/24/16 18:10 == 47.9 | 3/24/16 22:40 == 48 |
| 3/24/16 9:15 == 47.3 | 3/24/16 13:45 == 46.7 | 3/24/16 18:15 == 47.8 | 3/24/16 22:45 == 48 |
| 3/24/16 9:20 == 47.7 | 3/24/16 13:50 == 48 | 3/24/16 18:20 == 47.9 | 3/24/16 22:50 == 47.9 |
| 3/24/16 9:25 == 47.3 | 3/24/16 13:55 == 48 | 3/24/16 18:25 == 47.4 | 3/24/16 22:55 == 47.8 |
| 3/24/16 9:30 == 47.4 | 3/24/16 14:00 == 48 | 3/24/16 18:30 == 46.8 | 3/24/16 23:00 == 47.9 |
| 3/24/16 9:35 == 47.3 | 3/24/16 14:05 == 47.9 | 3/24/16 18:35 == 47.9 | 3/24/16 23:05 == 48 |
| 3/24/16 9:40 == 47.6 | 3/24/16 14:10 == 48.2 | 3/24/16 18:40 == 47.9 | 3/24/16 23:10 == 47.9 |
| 3/24/16 9:45 == 47.2 | 3/24/16 14:15 == 47.9 | 3/24/16 18:45 == 47.9 | 3/24/16 23:15 == 48 |
| 3/24/16 9:50 == 47.3 | 3/24/16 14:20 == 48.1 | 3/24/16 18:50 == 48 | 3/24/16 23:20 == 47.8 |
| 3/24/16 9:55 == 47.2 | 3/24/16 14:25 == 47.9 | 3/24/16 18:55 == 47.9 | 3/24/16 23:25 == 47.9 |
| 3/24/16 10:00 == 47.2 | 3/24/16 14:30 == 47.9 | 3/24/16 19:00 == 47.8 | 3/24/16 23:30 == 47.8 |
| 3/24/16 10:05 == 47.2 | 3/24/16 14:35 == 48 | 3/24/16 19:05 == 48 | 3/24/16 23:35 == 47.7 |
| 3/24/16 10:10 == 47 | 3/24/16 14:40 == 47.7 | 3/24/16 19:10 == 47.6 | 3/24/16 23:40 == 48 |
| 3/24/16 10:15 == 45.5 | 3/24/16 14:45 == 48 | 3/24/16 19:15 == 47.9 | 3/24/16 23:45 == 47.6 |
| 3/24/16 10:20 == 47.2 | 3/24/16 14:50 == 48.1 | 3/24/16 19:20 == 47.9 | 3/24/16 23:50 == 47.9 |

Pumpback Station Discharge (0364)

| | | | |
|-----------------------|----------------------|-----------------------|-----------------------|
| 3/24/16 23:55 == 47.9 | 3/25/16 4:25 == 47.8 | 3/25/16 8:55 == 48 | 3/25/16 13:25 == 47.1 |
| 3/25/16 0:00 == 47.8 | 3/25/16 4:30 == 47.8 | 3/25/16 9:00 == 48 | 3/25/16 13:30 == 47.8 |
| 3/25/16 0:05 == 47.9 | 3/25/16 4:35 == 47.8 | 3/25/16 9:05 == 48 | 3/25/16 13:35 == 47.9 |
| 3/25/16 0:10 == 47.7 | 3/25/16 4:40 == 47.8 | 3/25/16 9:10 == 48 | 3/25/16 13:40 == 48 |
| 3/25/16 0:15 == 47.7 | 3/25/16 4:45 == 47.8 | 3/25/16 9:15 == 47.9 | 3/25/16 13:45 == 48.1 |
| 3/25/16 0:20 == 47.8 | 3/25/16 4:50 == 47.8 | 3/25/16 9:20 == 47.7 | 3/25/16 13:50 == 47.8 |
| 3/25/16 0:25 == 47.7 | 3/25/16 4:55 == 47.8 | 3/25/16 9:25 == 47.7 | 3/25/16 13:55 == 47.5 |
| 3/25/16 0:30 == 47.8 | 3/25/16 5:00 == 47.8 | 3/25/16 9:30 == 47.7 | 3/25/16 14:00 == 48 |
| 3/25/16 0:35 == 47.7 | 3/25/16 5:05 == 47.9 | 3/25/16 9:35 == 48.1 | 3/25/16 14:05 == 48 |
| 3/25/16 0:40 == 47.7 | 3/25/16 5:10 == 48 | 3/25/16 9:40 == 48 | 3/25/16 14:10 == 48.1 |
| 3/25/16 0:45 == 47.8 | 3/25/16 5:15 == 47.7 | 3/25/16 9:45 == 48 | 3/25/16 14:15 == 46.9 |
| 3/25/16 0:50 == 47.9 | 3/25/16 5:20 == 48 | 3/25/16 9:50 == 48 | 3/25/16 14:20 == 48.1 |
| 3/25/16 0:55 == 47.9 | 3/25/16 5:25 == 47.9 | 3/25/16 9:55 == 48 | 3/25/16 14:25 == 48.2 |
| 3/25/16 1:00 == 47.8 | 3/25/16 5:30 == 47.8 | 3/25/16 10:00 == 48.1 | 3/25/16 14:30 == 47.7 |
| 3/25/16 1:05 == 47.9 | 3/25/16 5:35 == 48 | 3/25/16 10:05 == 48 | 3/25/16 14:35 == 47.9 |
| 3/25/16 1:10 == 47.9 | 3/25/16 5:40 == 47.8 | 3/25/16 10:10 == 47.9 | 3/25/16 14:40 == 48 |
| 3/25/16 1:15 == 47.8 | 3/25/16 5:45 == 47.9 | 3/25/16 10:15 == 47.9 | 3/25/16 14:45 == 47.9 |
| 3/25/16 1:20 == 48 | 3/25/16 5:50 == 48 | 3/25/16 10:20 == 47.9 | 3/25/16 14:50 == 48 |
| 3/25/16 1:25 == 47.8 | 3/25/16 5:55 == 47.8 | 3/25/16 10:25 == 47.9 | 3/25/16 14:55 == 48.1 |
| 3/25/16 1:30 == 47.8 | 3/25/16 6:00 == 46.7 | 3/25/16 10:30 == 48 | 3/25/16 15:00 == 48 |
| 3/25/16 1:35 == 48 | 3/25/16 6:05 == 48.1 | 3/25/16 10:35 == 48 | 3/25/16 15:05 == 47.9 |
| 3/25/16 1:40 == 47.9 | 3/25/16 6:10 == 47.9 | 3/25/16 10:40 == 47.9 | 3/25/16 15:10 == 48 |
| 3/25/16 1:45 == 47.9 | 3/25/16 6:15 == 48 | 3/25/16 10:45 == 48 | 3/25/16 15:15 == 48 |
| 3/25/16 1:50 == 48 | 3/25/16 6:20 == 47.9 | 3/25/16 10:50 == 48 | 3/25/16 15:20 == 48 |
| 3/25/16 1:55 == 47.9 | 3/25/16 6:25 == 47.8 | 3/25/16 10:55 == 48 | 3/25/16 15:25 == 47.8 |
| 3/25/16 2:00 == 47.8 | 3/25/16 6:30 == 48 | 3/25/16 11:00 == 48 | 3/25/16 15:30 == 48.1 |
| 3/25/16 2:05 == 47.9 | 3/25/16 6:35 == 48 | 3/25/16 11:05 == 48 | 3/25/16 15:35 == 48.1 |
| 3/25/16 2:10 == 47.9 | 3/25/16 6:40 == 48 | 3/25/16 11:10 == 48 | 3/25/16 15:40 == 48 |
| 3/25/16 2:15 == 48 | 3/25/16 6:45 == 48.1 | 3/25/16 11:15 == 48 | 3/25/16 15:45 == 47.2 |
| 3/25/16 2:20 == 48 | 3/25/16 6:50 == 48 | 3/25/16 11:20 == 48 | 3/25/16 15:50 == 47.7 |
| 3/25/16 2:25 == 47.8 | 3/25/16 6:55 == 48 | 3/25/16 11:25 == 48 | 3/25/16 15:55 == 48 |
| 3/25/16 2:30 == 48 | 3/25/16 7:00 == 47.9 | 3/25/16 11:30 == 48 | 3/25/16 16:00 == 48 |
| 3/25/16 2:35 == 48.1 | 3/25/16 7:05 == 48.1 | 3/25/16 11:35 == 47.9 | 3/25/16 16:05 == 48.1 |
| 3/25/16 2:40 == 47.9 | 3/25/16 7:10 == 48 | 3/25/16 11:40 == 48.1 | 3/25/16 16:10 == 47.9 |
| 3/25/16 2:45 == 47.9 | 3/25/16 7:15 == 48 | 3/25/16 11:45 == 47.9 | 3/25/16 16:15 == 48.1 |
| 3/25/16 2:50 == 48 | 3/25/16 7:20 == 48.1 | 3/25/16 11:50 == 48 | 3/25/16 16:20 == 48 |
| 3/25/16 2:55 == 48 | 3/25/16 7:25 == 48 | 3/25/16 11:55 == 48 | 3/25/16 16:25 == 47.8 |
| 3/25/16 3:00 == 48 | 3/25/16 7:30 == 48.2 | 3/25/16 12:00 == 47.9 | 3/25/16 16:30 == 47.9 |
| 3/25/16 3:05 == 47.9 | 3/25/16 7:35 == 48 | 3/25/16 12:05 == 48 | 3/25/16 16:35 == 47.9 |
| 3/25/16 3:10 == 48 | 3/25/16 7:40 == 48 | 3/25/16 12:10 == 47.9 | 3/25/16 16:40 == 47.8 |
| 3/25/16 3:15 == 47.8 | 3/25/16 7:45 == 48.1 | 3/25/16 12:15 == 48.1 | 3/25/16 16:45 == 47.9 |
| 3/25/16 3:20 == 47.8 | 3/25/16 7:50 == 48.1 | 3/25/16 12:20 == 47.9 | 3/25/16 16:50 == 48 |
| 3/25/16 3:25 == 47.9 | 3/25/16 7:55 == 48 | 3/25/16 12:25 == 48.1 | 3/25/16 16:55 == 48 |
| 3/25/16 3:30 == 47.9 | 3/25/16 8:00 == 47.9 | 3/25/16 12:30 == 48 | 3/25/16 17:00 == 47.8 |
| 3/25/16 3:35 == 47.8 | 3/25/16 8:05 == 48.1 | 3/25/16 12:35 == 48.1 | 3/25/16 17:05 == 47.9 |
| 3/25/16 3:40 == 48 | 3/25/16 8:10 == 48.1 | 3/25/16 12:40 == 47.9 | 3/25/16 17:10 == 47.9 |
| 3/25/16 3:45 == 48 | 3/25/16 8:15 == 48 | 3/25/16 12:45 == 48.1 | 3/25/16 17:15 == 47.7 |
| 3/25/16 3:50 == 47.9 | 3/25/16 8:20 == 48 | 3/25/16 12:50 == 48 | 3/25/16 17:20 == 47.7 |
| 3/25/16 3:55 == 47.8 | 3/25/16 8:25 == 47.9 | 3/25/16 12:55 == 48.2 | 3/25/16 17:25 == 47.8 |
| 3/25/16 4:00 == 47.9 | 3/25/16 8:30 == 47.2 | 3/25/16 13:00 == 48 | 3/25/16 17:30 == 47.7 |
| 3/25/16 4:05 == 47.9 | 3/25/16 8:35 == 48.2 | 3/25/16 13:05 == 48 | 3/25/16 17:35 == 47.6 |
| 3/25/16 4:10 == 48 | 3/25/16 8:40 == 48.1 | 3/25/16 13:10 == 47.8 | 3/25/16 17:40 == 47.8 |
| 3/25/16 4:15 == 47.8 | 3/25/16 8:45 == 47.3 | 3/25/16 13:15 == 47.8 | 3/25/16 17:45 == 47.7 |
| 3/25/16 4:20 == 47.8 | 3/25/16 8:50 == 48.1 | 3/25/16 13:20 == 47.9 | 3/25/16 17:50 == 47.7 |

Pumpback Station Discharge (0364)

| | | | |
|-----------------------|-----------------------|----------------------|-----------------------|
| 3/25/16 17:55 == 47.6 | 3/25/16 22:25 == 47.6 | 3/26/16 2:55 == 47.9 | 3/26/16 7:25 == 48 |
| 3/25/16 18:00 == 47.6 | 3/25/16 22:30 == 47.6 | 3/26/16 3:00 == 47.9 | 3/26/16 7:30 == 48.1 |
| 3/25/16 18:05 == 47.6 | 3/25/16 22:35 == 47.7 | 3/26/16 3:05 == 47.9 | 3/26/16 7:35 == 48 |
| 3/25/16 18:10 == 47.7 | 3/25/16 22:40 == 47.7 | 3/26/16 3:10 == 47.8 | 3/26/16 7:40 == 48 |
| 3/25/16 18:15 == 47.6 | 3/25/16 22:45 == 47.8 | 3/26/16 3:15 == 47.7 | 3/26/16 7:45 == 48 |
| 3/25/16 18:20 == 47.6 | 3/25/16 22:50 == 47.8 | 3/26/16 3:20 == 47.9 | 3/26/16 7:50 == 48.1 |
| 3/25/16 18:25 == 47.6 | 3/25/16 22:55 == 47.7 | 3/26/16 3:25 == 47.8 | 3/26/16 7:55 == 48.1 |
| 3/25/16 18:30 == 47.7 | 3/25/16 23:00 == 47.8 | 3/26/16 3:30 == 47.9 | 3/26/16 8:00 == 47.9 |
| 3/25/16 18:35 == 47.9 | 3/25/16 23:05 == 47.7 | 3/26/16 3:35 == 47.8 | 3/26/16 8:05 == 48 |
| 3/25/16 18:40 == 47.9 | 3/25/16 23:10 == 47.7 | 3/26/16 3:40 == 47.7 | 3/26/16 8:10 == 47.9 |
| 3/25/16 18:45 == 47.8 | 3/25/16 23:15 == 47.6 | 3/26/16 3:45 == 47.7 | 3/26/16 8:15 == 48.1 |
| 3/25/16 18:50 == 47.9 | 3/25/16 23:20 == 47.5 | 3/26/16 3:50 == 47.8 | 3/26/16 8:20 == 48 |
| 3/25/16 18:55 == 47.8 | 3/25/16 23:25 == 47.6 | 3/26/16 3:55 == 47.7 | 3/26/16 8:25 == 48 |
| 3/25/16 19:00 == 47.7 | 3/25/16 23:30 == 47.7 | 3/26/16 4:00 == 47.7 | 3/26/16 8:30 == 47.7 |
| 3/25/16 19:05 == 47.9 | 3/25/16 23:35 == 47.7 | 3/26/16 4:05 == 47.9 | 3/26/16 8:35 == 48.1 |
| 3/25/16 19:10 == 47.6 | 3/25/16 23:40 == 47.6 | 3/26/16 4:10 == 47.6 | 3/26/16 8:40 == 48 |
| 3/25/16 19:15 == 48 | 3/25/16 23:45 == 47.6 | 3/26/16 4:15 == 47.7 | 3/26/16 8:45 == 48.1 |
| 3/25/16 19:20 == 47.8 | 3/25/16 23:50 == 47.6 | 3/26/16 4:20 == 47.6 | 3/26/16 8:50 == 48 |
| 3/25/16 19:25 == 47.6 | 3/25/16 23:55 == 47.7 | 3/26/16 4:25 == 47.6 | 3/26/16 8:55 == 48 |
| 3/25/16 19:30 == 47.8 | 3/26/16 0:00 == 47.7 | 3/26/16 4:30 == 47.5 | 3/26/16 9:00 == 48 |
| 3/25/16 19:35 == 47.9 | 3/26/16 0:05 == 47.7 | 3/26/16 4:35 == 47.7 | 3/26/16 9:05 == 48.1 |
| 3/25/16 19:40 == 47.9 | 3/26/16 0:10 == 47.5 | 3/26/16 4:40 == 47.5 | 3/26/16 9:10 == 48 |
| 3/25/16 19:45 == 47.8 | 3/26/16 0:15 == 47.4 | 3/26/16 4:45 == 47.8 | 3/26/16 9:15 == 47.3 |
| 3/25/16 19:50 == 47.8 | 3/26/16 0:20 == 47.5 | 3/26/16 4:50 == 47.7 | 3/26/16 9:20 == 47.9 |
| 3/25/16 19:55 == 47.5 | 3/26/16 0:25 == 47.6 | 3/26/16 4:55 == 47.5 | 3/26/16 9:25 == 47.9 |
| 3/25/16 20:00 == 47.6 | 3/26/16 0:30 == 47.5 | 3/26/16 5:00 == 47.6 | 3/26/16 9:30 == 47.9 |
| 3/25/16 20:05 == 47.7 | 3/26/16 0:35 == 47.4 | 3/26/16 5:05 == 47.7 | 3/26/16 9:35 == 48 |
| 3/25/16 20:10 == 47.8 | 3/26/16 0:40 == 47.6 | 3/26/16 5:10 == 47.6 | 3/26/16 9:40 == 48 |
| 3/25/16 20:15 == 47.9 | 3/26/16 0:45 == 47.8 | 3/26/16 5:15 == 47.7 | 3/26/16 9:45 == 48 |
| 3/25/16 20:20 == 47.8 | 3/26/16 0:50 == 47.5 | 3/26/16 5:20 == 47.6 | 3/26/16 9:50 == 48 |
| 3/25/16 20:25 == 47.7 | 3/26/16 0:55 == 47.8 | 3/26/16 5:25 == 47.6 | 3/26/16 9:55 == 48 |
| 3/25/16 20:30 == 47.8 | 3/26/16 1:00 == 47.7 | 3/26/16 5:30 == 47.5 | 3/26/16 10:00 == 47.9 |
| 3/25/16 20:35 == 47.9 | 3/26/16 1:05 == 47.7 | 3/26/16 5:35 == 47.6 | 3/26/16 10:05 == 48 |
| 3/25/16 20:40 == 47.6 | 3/26/16 1:10 == 47.8 | 3/26/16 5:40 == 47.6 | 3/26/16 10:10 == 47.7 |
| 3/25/16 20:45 == 47.8 | 3/26/16 1:15 == 47.7 | 3/26/16 5:45 == 47.8 | 3/26/16 10:15 == 47.9 |
| 3/25/16 20:50 == 47.7 | 3/26/16 1:20 == 47.7 | 3/26/16 5:50 == 47.8 | 3/26/16 10:20 == 48 |
| 3/25/16 20:55 == 47.8 | 3/26/16 1:25 == 47.7 | 3/26/16 5:55 == 47.7 | 3/26/16 10:25 == 48 |
| 3/25/16 21:00 == 47.7 | 3/26/16 1:30 == 47.9 | 3/26/16 6:00 == 48 | 3/26/16 10:30 == 48 |
| 3/25/16 21:05 == 47.7 | 3/26/16 1:35 == 47.7 | 3/26/16 6:05 == 47.9 | 3/26/16 10:35 == 47.9 |
| 3/25/16 21:10 == 47.8 | 3/26/16 1:40 == 47.9 | 3/26/16 6:10 == 47.8 | 3/26/16 10:40 == 47.9 |
| 3/25/16 21:15 == 47.7 | 3/26/16 1:45 == 47.7 | 3/26/16 6:15 == 48 | 3/26/16 10:45 == 48 |
| 3/25/16 21:20 == 47.7 | 3/26/16 1:50 == 47.9 | 3/26/16 6:20 == 48 | 3/26/16 10:50 == 48 |
| 3/25/16 21:25 == 47.6 | 3/26/16 1:55 == 47.8 | 3/26/16 6:25 == 47.9 | 3/26/16 10:55 == 47.8 |
| 3/25/16 21:30 == 47.8 | 3/26/16 2:00 == 47.9 | 3/26/16 6:30 == 48 | 3/26/16 11:00 == 48 |
| 3/25/16 21:35 == 47.7 | 3/26/16 2:05 == 47.8 | 3/26/16 6:35 == 48 | 3/26/16 11:05 == 48 |
| 3/25/16 21:40 == 47.7 | 3/26/16 2:10 == 47.8 | 3/26/16 6:40 == 48 | 3/26/16 11:10 == 48 |
| 3/25/16 21:45 == 47.6 | 3/26/16 2:15 == 47.8 | 3/26/16 6:45 == 48 | 3/26/16 11:15 == 48.1 |
| 3/25/16 21:50 == 47.7 | 3/26/16 2:20 == 48 | 3/26/16 6:50 == 47.9 | 3/26/16 11:20 == 47.9 |
| 3/25/16 21:55 == 47.7 | 3/26/16 2:25 == 47.8 | 3/26/16 6:55 == 48 | 3/26/16 11:25 == 48 |
| 3/25/16 22:00 == 47.7 | 3/26/16 2:30 == 47.9 | 3/26/16 7:00 == 48 | 3/26/16 11:30 == 47.9 |
| 3/25/16 22:05 == 47.6 | 3/26/16 2:35 == 48.1 | 3/26/16 7:05 == 48.1 | 3/26/16 11:35 == 48 |
| 3/25/16 22:10 == 47.7 | 3/26/16 2:40 == 47.9 | 3/26/16 7:10 == 48 | 3/26/16 11:40 == 48 |
| 3/25/16 22:15 == 47.7 | 3/26/16 2:45 == 47.9 | 3/26/16 7:15 == 48 | 3/26/16 11:45 == 47.6 |
| 3/25/16 22:20 == 47.5 | 3/26/16 2:50 == 47.9 | 3/26/16 7:20 == 48.1 | 3/26/16 11:50 == 47.8 |

Pumpback Station Discharge (0364)

| | | | |
|-----------------------|-----------------------|-----------------------|----------------------|
| 3/26/16 11:55 == 48 | 3/26/16 16:25 == 47.7 | 3/26/16 20:55 == 47.9 | 3/27/16 1:25 == 47.9 |
| 3/26/16 12:00 == 48.1 | 3/26/16 16:30 == 47.8 | 3/26/16 21:00 == 47.9 | 3/27/16 1:30 == 48 |
| 3/26/16 12:05 == 48.1 | 3/26/16 16:35 == 48 | 3/26/16 21:05 == 47.8 | 3/27/16 1:35 == 47.9 |
| 3/26/16 12:10 == 47.9 | 3/26/16 16:40 == 47.9 | 3/26/16 21:10 == 47.9 | 3/27/16 1:40 == 47.8 |
| 3/26/16 12:15 == 48 | 3/26/16 16:45 == 48 | 3/26/16 21:15 == 47.7 | 3/27/16 1:45 == 48 |
| 3/26/16 12:20 == 48 | 3/26/16 16:50 == 47.9 | 3/26/16 21:20 == 47.8 | 3/27/16 1:50 == 47.8 |
| 3/26/16 12:25 == 48 | 3/26/16 16:55 == 47.8 | 3/26/16 21:25 == 47.6 | 3/27/16 1:55 == 47.8 |
| 3/26/16 12:30 == 48 | 3/26/16 17:00 == 47.9 | 3/26/16 21:30 == 47.7 | 3/27/16 2:00 == 47.8 |
| 3/26/16 12:35 == 48 | 3/26/16 17:05 == 47.9 | 3/26/16 21:35 == 47.6 | 3/27/16 2:05 == 47.6 |
| 3/26/16 12:40 == 48.1 | 3/26/16 17:10 == 47.6 | 3/26/16 21:40 == 47.6 | 3/27/16 2:10 == 47.7 |
| 3/26/16 12:45 == 48 | 3/26/16 17:15 == 47.6 | 3/26/16 21:45 == 47.6 | 3/27/16 2:15 == 47.9 |
| 3/26/16 12:50 == 48 | 3/26/16 17:20 == 47.7 | 3/26/16 21:50 == 47.7 | 3/27/16 2:20 == 47.8 |
| 3/26/16 12:55 == 48 | 3/26/16 17:25 == 47.4 | 3/26/16 21:55 == 47.7 | 3/27/16 2:25 == 48 |
| 3/26/16 13:00 == 48.2 | 3/26/16 17:30 == 47.7 | 3/26/16 22:00 == 47.7 | 3/27/16 2:30 == 47.9 |
| 3/26/16 13:05 == 47.9 | 3/26/16 17:35 == 47.5 | 3/26/16 22:05 == 47.5 | 3/27/16 2:35 == 47.9 |
| 3/26/16 13:10 == 47.8 | 3/26/16 17:40 == 47.8 | 3/26/16 22:10 == 47.6 | 3/27/16 2:40 == 47.8 |
| 3/26/16 13:15 == 48 | 3/26/16 17:45 == 47.8 | 3/26/16 22:15 == 47.7 | 3/27/16 2:45 == 47.8 |
| 3/26/16 13:20 == 48 | 3/26/16 17:50 == 47.7 | 3/26/16 22:20 == 47.5 | 3/27/16 2:50 == 47.9 |
| 3/26/16 13:25 == 48.1 | 3/26/16 17:55 == 47.8 | 3/26/16 22:25 == 47.6 | 3/27/16 2:55 == 47.9 |
| 3/26/16 13:30 == 48 | 3/26/16 18:00 == 47.6 | 3/26/16 22:30 == 47.5 | 3/27/16 3:00 == 47.9 |
| 3/26/16 13:35 == 48 | 3/26/16 18:05 == 47.8 | 3/26/16 22:35 == 47.6 | 3/27/16 3:05 == 47.9 |
| 3/26/16 13:40 == 48 | 3/26/16 18:10 == 47.3 | 3/26/16 22:40 == 47.7 | 3/27/16 3:10 == 47.7 |
| 3/26/16 13:45 == 48.1 | 3/26/16 18:15 == 46.9 | 3/26/16 22:45 == 47.8 | 3/27/16 3:15 == 47.5 |
| 3/26/16 13:50 == 48 | 3/26/16 18:20 == 47.9 | 3/26/16 22:50 == 47.9 | 3/27/16 3:20 == 47.8 |
| 3/26/16 13:55 == 48.1 | 3/26/16 18:25 == 47 | 3/26/16 22:55 == 47.9 | 3/27/16 3:25 == 47.7 |
| 3/26/16 14:00 == 48 | 3/26/16 18:30 == 47.2 | 3/26/16 23:00 == 47.8 | 3/27/16 3:30 == 47.7 |
| 3/26/16 14:05 == 48 | 3/26/16 18:35 == 48 | 3/26/16 23:05 == 47.8 | 3/27/16 3:35 == 47.7 |
| 3/26/16 14:10 == 48.2 | 3/26/16 18:40 == 47.9 | 3/26/16 23:10 == 47.8 | 3/27/16 3:40 == 47.7 |
| 3/26/16 14:15 == 47.8 | 3/26/16 18:45 == 47.9 | 3/26/16 23:15 == 47.6 | 3/27/16 3:45 == 47.7 |
| 3/26/16 14:20 == 47.9 | 3/26/16 18:50 == 48 | 3/26/16 23:20 == 47.8 | 3/27/16 3:50 == 47.7 |
| 3/26/16 14:25 == 48.1 | 3/26/16 18:55 == 47.8 | 3/26/16 23:25 == 47.5 | 3/27/16 3:55 == 47.8 |
| 3/26/16 14:30 == 47.9 | 3/26/16 19:00 == 48 | 3/26/16 23:30 == 47.6 | 3/27/16 4:00 == 47.8 |
| 3/26/16 14:35 == 48.2 | 3/26/16 19:05 == 48 | 3/26/16 23:35 == 47.6 | 3/27/16 4:05 == 47.8 |
| 3/26/16 14:40 == 48.1 | 3/26/16 19:10 == 47.9 | 3/26/16 23:40 == 47.5 | 3/27/16 4:10 == 47.6 |
| 3/26/16 14:45 == 48.1 | 3/26/16 19:15 == 47.8 | 3/26/16 23:45 == 47.6 | 3/27/16 4:15 == 47.6 |
| 3/26/16 14:50 == 48.1 | 3/26/16 19:20 == 48 | 3/26/16 23:50 == 47.5 | 3/27/16 4:20 == 47.6 |
| 3/26/16 14:55 == 48 | 3/26/16 19:25 == 47.3 | 3/26/16 23:55 == 47.5 | 3/27/16 4:25 == 47.8 |
| 3/26/16 15:00 == 47.5 | 3/26/16 19:30 == 47.1 | 3/27/16 0:00 == 47.6 | 3/27/16 4:30 == 47.6 |
| 3/26/16 15:05 == 47.8 | 3/26/16 19:35 == 48 | 3/27/16 0:05 == 47.6 | 3/27/16 4:35 == 47.7 |
| 3/26/16 15:10 == 48 | 3/26/16 19:40 == 47.9 | 3/27/16 0:10 == 47.5 | 3/27/16 4:40 == 47.8 |
| 3/26/16 15:15 == 48 | 3/26/16 19:45 == 48.1 | 3/27/16 0:15 == 47.6 | 3/27/16 4:45 == 47.7 |
| 3/26/16 15:20 == 47.9 | 3/26/16 19:50 == 47.8 | 3/27/16 0:20 == 47.5 | 3/27/16 4:50 == 47.7 |
| 3/26/16 15:25 == 48.1 | 3/26/16 19:55 == 47.6 | 3/27/16 0:25 == 47.6 | 3/27/16 4:55 == 47.6 |
| 3/26/16 15:30 == 48 | 3/26/16 20:00 == 47.8 | 3/27/16 0:30 == 47.5 | 3/27/16 5:00 == 47.7 |
| 3/26/16 15:35 == 48 | 3/26/16 20:05 == 47.9 | 3/27/16 0:35 == 47.3 | 3/27/16 5:05 == 47.6 |
| 3/26/16 15:40 == 47.9 | 3/26/16 20:10 == 47.9 | 3/27/16 0:40 == 47.6 | 3/27/16 5:10 == 47.6 |
| 3/26/16 15:45 == 48.2 | 3/26/16 20:15 == 47.8 | 3/27/16 0:45 == 47.6 | 3/27/16 5:15 == 47.7 |
| 3/26/16 15:50 == 47.9 | 3/26/16 20:20 == 47.8 | 3/27/16 0:50 == 47.8 | 3/27/16 5:20 == 47.8 |
| 3/26/16 15:55 == 48 | 3/26/16 20:25 == 47.1 | 3/27/16 0:55 == 47.7 | 3/27/16 5:25 == 47.7 |
| 3/26/16 16:00 == 48 | 3/26/16 20:30 == 47.1 | 3/27/16 1:00 == 47.7 | 3/27/16 5:30 == 47.8 |
| 3/26/16 16:05 == 48.1 | 3/26/16 20:35 == 47.8 | 3/27/16 1:05 == 47.8 | 3/27/16 5:35 == 47.8 |
| 3/26/16 16:10 == 47.9 | 3/26/16 20:40 == 47.8 | 3/27/16 1:10 == 47.8 | 3/27/16 5:40 == 47.9 |
| 3/26/16 16:15 == 48.1 | 3/26/16 20:45 == 47.8 | 3/27/16 1:15 == 47.9 | 3/27/16 5:45 == 47.9 |
| 3/26/16 16:20 == 48 | 3/26/16 20:50 == 47.9 | 3/27/16 1:20 == 47.9 | 3/27/16 5:50 == 47.9 |

Pumpback Station Discharge (0364)

| | | | |
|-----------------------|-----------------------|-----------------------|-----------------------|
| 3/27/16 5:55 == 47.9 | 3/27/16 10:25 == 47.8 | 3/27/16 14:50 == 48 | 3/27/16 19:20 == 48 |
| 3/27/16 6:00 == 48 | 3/27/16 10:30 == 47.9 | 3/27/16 14:55 == 47.5 | 3/27/16 19:25 == 48 |
| 3/27/16 6:05 == 48 | 3/27/16 10:35 == 47.8 | 3/27/16 15:00 == 47.5 | 3/27/16 19:30 == 47.9 |
| 3/27/16 6:10 == 47.8 | 3/27/16 10:40 == 47.9 | 3/27/16 15:05 == 48 | 3/27/16 19:35 == 47.9 |
| 3/27/16 6:15 == 46.7 | 3/27/16 10:45 == 48 | 3/27/16 15:10 == 48 | 3/27/16 19:40 == 48.1 |
| 3/27/16 6:20 == 47.9 | 3/27/16 10:50 == 47.9 | 3/27/16 15:15 == 48 | 3/27/16 19:45 == 48 |
| 3/27/16 6:25 == 47.9 | 3/27/16 10:55 == 47.7 | 3/27/16 15:20 == 48 | 3/27/16 19:50 == 47.9 |
| 3/27/16 6:30 == 47.9 | 3/27/16 11:00 == 47.8 | 3/27/16 15:25 == 47.9 | 3/27/16 19:55 == 47.8 |
| 3/27/16 6:35 == 48 | 3/27/16 11:05 == 47.8 | 3/27/16 15:30 == 47.9 | 3/27/16 20:00 == 47.9 |
| 3/27/16 6:40 == 47.9 | 3/27/16 11:10 == 47.9 | 3/27/16 15:35 == 48 | 3/27/16 20:05 == 48 |
| 3/27/16 6:45 == 48.1 | 3/27/16 11:15 == 48 | 3/27/16 15:40 == 47.9 | 3/27/16 20:10 == 47.9 |
| 3/27/16 6:50 == 48 | 3/27/16 11:20 == 48 | 3/27/16 15:45 == 48 | 3/27/16 20:15 == 47.8 |
| 3/27/16 6:55 == 48.1 | 3/27/16 11:25 == 48 | 3/27/16 15:50 == 47.9 | 3/27/16 20:20 == 47.9 |
| 3/27/16 7:00 == 48 | 3/27/16 11:30 == 48 | 3/27/16 15:55 == 48.1 | 3/27/16 20:25 == 47.8 |
| 3/27/16 7:05 == 48.1 | 3/27/16 11:35 == 48.1 | 3/27/16 16:00 == 48 | 3/27/16 20:30 == 48 |
| 3/27/16 7:10 == 48.2 | 3/27/16 11:40 == 48 | 3/27/16 16:05 == 48.1 | 3/27/16 20:35 == 47.9 |
| 3/27/16 7:15 == 48.2 | 3/27/16 11:45 == 48.1 | 3/27/16 16:10 == 48.1 | 3/27/16 20:40 == 47.8 |
| 3/27/16 7:20 == 48.2 | 3/27/16 11:50 == 47.9 | 3/27/16 16:15 == 47.9 | 3/27/16 20:45 == 47.9 |
| 3/27/16 7:25 == 48.2 | 3/27/16 11:55 == 48 | 3/27/16 16:20 == 47.9 | 3/27/16 20:50 == 48 |
| 3/27/16 7:30 == 48.1 | 3/27/16 12:00 == 48.1 | 3/27/16 16:25 == 47.9 | 3/27/16 20:55 == 47.8 |
| 3/27/16 7:35 == 48.3 | 3/27/16 12:00 == 48.1 | 3/27/16 16:30 == 47.6 | 3/27/16 21:00 == 48 |
| 3/27/16 7:40 == 47.8 | 3/27/16 12:05 == 47.9 | 3/27/16 16:35 == 48.1 | 3/27/16 21:05 == 47.9 |
| 3/27/16 7:45 == 47.8 | 3/27/16 12:10 == 48 | 3/27/16 16:40 == 47.9 | 3/27/16 21:10 == 47.8 |
| 3/27/16 7:50 == 48.1 | 3/27/16 12:15 == 48 | 3/27/16 16:45 == 48 | 3/27/16 21:15 == 47.7 |
| 3/27/16 7:55 == 47.9 | 3/27/16 12:20 == 48 | 3/27/16 16:50 == 48 | 3/27/16 21:20 == 47.7 |
| 3/27/16 8:00 == 48.1 | 3/27/16 12:25 == 47.8 | 3/27/16 16:55 == 47.8 | 3/27/16 21:25 == 47.6 |
| 3/27/16 8:05 == 48.1 | 3/27/16 12:30 == 47.9 | 3/27/16 17:00 == 47.8 | 3/27/16 21:30 == 47.5 |
| 3/27/16 8:10 == 47.9 | 3/27/16 12:35 == 47.9 | 3/27/16 17:05 == 47.9 | 3/27/16 21:35 == 47.6 |
| 3/27/16 8:15 == 48 | 3/27/16 12:40 == 47.9 | 3/27/16 17:10 == 47.6 | 3/27/16 21:40 == 47.6 |
| 3/27/16 8:20 == 48 | 3/27/16 12:45 == 47.9 | 3/27/16 17:15 == 47.6 | 3/27/16 21:45 == 47.7 |
| 3/27/16 8:25 == 48.1 | 3/27/16 12:50 == 47.9 | 3/27/16 17:20 == 47.6 | 3/27/16 21:50 == 47.4 |
| 3/27/16 8:30 == 48.1 | 3/27/16 12:55 == 48 | 3/27/16 17:25 == 47.6 | 3/27/16 21:55 == 47.5 |
| 3/27/16 8:35 == 48 | 3/27/16 13:00 == 48 | 3/27/16 17:30 == 47.4 | 3/27/16 22:00 == 47.5 |
| 3/27/16 8:40 == 47.9 | 3/27/16 13:05 == 48 | 3/27/16 17:35 == 47.6 | 3/27/16 22:05 == 47.6 |
| 3/27/16 8:45 == 47.9 | 3/27/16 13:10 == 47.6 | 3/27/16 17:40 == 47.8 | 3/27/16 22:10 == 47.6 |
| 3/27/16 8:50 == 47.9 | 3/27/16 13:15 == 48 | 3/27/16 17:45 == 47.9 | 3/27/16 22:15 == 47.6 |
| 3/27/16 8:55 == 48.2 | 3/27/16 13:20 == 48 | 3/27/16 17:50 == 47.9 | 3/27/16 22:20 == 47.7 |
| 3/27/16 9:00 == 48 | 3/27/16 13:25 == 47.9 | 3/27/16 17:55 == 47.7 | 3/27/16 22:25 == 47.6 |
| 3/27/16 9:05 == 48.1 | 3/27/16 13:30 == 48 | 3/27/16 18:00 == 47.8 | 3/27/16 22:30 == 47.6 |
| 3/27/16 9:10 == 40 | 3/27/16 13:35 == 48 | 3/27/16 18:05 == 47.7 | 3/27/16 22:35 == 47.7 |
| 3/27/16 9:15 == 31.2 | 3/27/16 13:40 == 48.1 | 3/27/16 18:10 == 47 | 3/27/16 22:40 == 47.9 |
| 3/27/16 9:20 == 32.3 | 3/27/16 13:45 == 47.9 | 3/27/16 18:15 == 47.1 | 3/27/16 22:45 == 47.8 |
| 3/27/16 9:25 == 36.6 | 3/27/16 13:50 == 48 | 3/27/16 18:20 == 47.8 | 3/27/16 22:50 == 47.8 |
| 3/27/16 9:30 == 48.1 | 3/27/16 13:55 == 48.1 | 3/27/16 18:25 == 47 | 3/27/16 22:55 == 47.9 |
| 3/27/16 9:35 == 47.9 | 3/27/16 14:00 == 47.9 | 3/27/16 18:30 == 47.4 | 3/27/16 23:00 == 47.8 |
| 3/27/16 9:40 == 48 | 3/27/16 14:05 == 47 | 3/27/16 18:35 == 48 | 3/27/16 23:05 == 47.9 |
| 3/27/16 9:45 == 48.1 | 3/27/16 14:10 == 40.2 | 3/27/16 18:40 == 47.9 | 3/27/16 23:10 == 47.6 |
| 3/27/16 9:50 == 48 | 3/27/16 14:15 == 31.1 | 3/27/16 18:45 == 48 | 3/27/16 23:15 == 47.6 |
| 3/27/16 9:55 == 47.9 | 3/27/16 14:20 == 32.2 | 3/27/16 18:50 == 47.9 | 3/27/16 23:20 == 47.8 |
| 3/27/16 10:00 == 47.8 | 3/27/16 14:25 == 36.9 | 3/27/16 18:55 == 48 | 3/27/16 23:25 == 47.6 |
| 3/27/16 10:05 == 47.9 | 3/27/16 14:30 == 48.1 | 3/27/16 19:00 == 48 | 3/27/16 23:30 == 47.7 |
| 3/27/16 10:10 == 47.7 | 3/27/16 14:35 == 48 | 3/27/16 19:05 == 47.9 | 3/27/16 23:35 == 47.7 |
| 3/27/16 10:15 == 47.7 | 3/27/16 14:40 == 47.9 | 3/27/16 19:10 == 47.9 | 3/27/16 23:40 == 47.6 |
| 3/27/16 10:20 == 47.8 | 3/27/16 14:45 == 48.1 | 3/27/16 19:15 == 47.9 | 3/27/16 23:45 == 47.6 |

Pumpback Station Discharge (0364)

| | | | |
|-----------------------|----------------------|-----------------------|-----------------------|
| 3/27/16 23:50 == 47.5 | 3/28/16 4:20 == 47.5 | 3/28/16 8:50 == 48.1 | 3/28/16 13:20 == 47.8 |
| 3/27/16 23:55 == 47.5 | 3/28/16 4:25 == 47.8 | 3/28/16 8:55 == 48 | 3/28/16 13:25 == 47.8 |
| 3/28/16 0:00 == 47.5 | 3/28/16 4:30 == 47.5 | 3/28/16 9:00 == 48 | 3/28/16 13:30 == 47.5 |
| 3/28/16 0:05 == 47.6 | 3/28/16 4:35 == 47.7 | 3/28/16 9:05 == 48.2 | 3/28/16 13:35 == 48 |
| 3/28/16 0:10 == 47.7 | 3/28/16 4:40 == 47.6 | 3/28/16 9:10 == 39.7 | 3/28/16 13:40 == 47.9 |
| 3/28/16 0:15 == 47.5 | 3/28/16 4:45 == 47.6 | 3/28/16 9:15 == 31.6 | 3/28/16 13:45 == 47.9 |
| 3/28/16 0:20 == 47.5 | 3/28/16 4:50 == 47.6 | 3/28/16 9:20 == 32.6 | 3/28/16 13:50 == 48 |
| 3/28/16 0:25 == 47.5 | 3/28/16 4:55 == 47.6 | 3/28/16 9:25 == 33.2 | 3/28/16 13:55 == 47.9 |
| 3/28/16 0:30 == 47.5 | 3/28/16 5:00 == 47.5 | 3/28/16 9:30 == 47.7 | 3/28/16 14:00 == 47.8 |
| 3/28/16 0:35 == 47.5 | 3/28/16 5:05 == 47.7 | 3/28/16 9:35 == 48 | 3/28/16 14:05 == 47.7 |
| 3/28/16 0:40 == 47.7 | 3/28/16 5:10 == 47.7 | 3/28/16 9:40 == 47.9 | 3/28/16 14:10 == 47.9 |
| 3/28/16 0:45 == 47.8 | 3/28/16 5:15 == 47.6 | 3/28/16 9:45 == 48.1 | 3/28/16 14:15 == 47.9 |
| 3/28/16 0:50 == 47.5 | 3/28/16 5:20 == 47.5 | 3/28/16 9:50 == 47.9 | 3/28/16 14:20 == 47.9 |
| 3/28/16 0:55 == 47.8 | 3/28/16 5:25 == 47.7 | 3/28/16 9:55 == 48 | 3/28/16 14:25 == 47.1 |
| 3/28/16 1:00 == 47.8 | 3/28/16 5:30 == 47.6 | 3/28/16 10:00 == 48.1 | 3/28/16 14:30 == 47.8 |
| 3/28/16 1:05 == 47.7 | 3/28/16 5:35 == 47.5 | 3/28/16 10:05 == 48 | 3/28/16 14:35 == 48.1 |
| 3/28/16 1:10 == 47.9 | 3/28/16 5:40 == 47.8 | 3/28/16 10:10 == 47.3 | 3/28/16 14:40 == 47.9 |
| 3/28/16 1:15 == 47.8 | 3/28/16 5:45 == 47.9 | 3/28/16 10:15 == 47.5 | 3/28/16 14:45 == 47.9 |
| 3/28/16 1:20 == 47.9 | 3/28/16 5:50 == 47.9 | 3/28/16 10:20 == 47.3 | 3/28/16 14:50 == 47.9 |
| 3/28/16 1:25 == 47.8 | 3/28/16 5:55 == 47.9 | 3/28/16 10:25 == 47.5 | 3/28/16 14:55 == 47.7 |
| 3/28/16 1:30 == 47.9 | 3/28/16 6:00 == 47.9 | 3/28/16 10:30 == 47.9 | 3/28/16 15:00 == 47.7 |
| 3/28/16 1:35 == 47.9 | 3/28/16 6:05 == 47.8 | 3/28/16 10:35 == 47.2 | 3/28/16 15:05 == 46.3 |
| 3/28/16 1:40 == 47.8 | 3/28/16 6:10 == 47.4 | 3/28/16 10:40 == 47.7 | 3/28/16 15:10 == 46.9 |
| 3/28/16 1:45 == 47.9 | 3/28/16 6:15 == 47.2 | 3/28/16 10:45 == 47.9 | 3/28/16 15:15 == 47.8 |
| 3/28/16 1:50 == 47.9 | 3/28/16 6:20 == 47.9 | 3/28/16 10:50 == 47.9 | 3/28/16 15:20 == 47.8 |
| 3/28/16 1:55 == 47.7 | 3/28/16 6:25 == 47.7 | 3/28/16 10:55 == 47.5 | 3/28/16 15:25 == 47.7 |
| 3/28/16 2:00 == 47.9 | 3/28/16 6:30 == 48 | 3/28/16 11:00 == 47.8 | 3/28/16 15:30 == 47.7 |
| 3/28/16 2:05 == 47.5 | 3/28/16 6:35 == 48.2 | 3/28/16 11:05 == 47.8 | 3/28/16 15:35 == 47.8 |
| 3/28/16 2:10 == 47.8 | 3/28/16 6:40 == 47.9 | 3/28/16 11:10 == 47.7 | 3/28/16 15:40 == 47.8 |
| 3/28/16 2:15 == 47.8 | 3/28/16 6:45 == 48 | 3/28/16 11:15 == 47.6 | 3/28/16 15:45 == 47.8 |
| 3/28/16 2:20 == 47.9 | 3/28/16 6:50 == 48 | 3/28/16 11:20 == 47.9 | 3/28/16 15:50 == 47.8 |
| 3/28/16 2:25 == 47.9 | 3/28/16 6:55 == 47.3 | 3/28/16 11:25 == 47.9 | 3/28/16 15:55 == 47.7 |
| 3/28/16 2:30 == 48 | 3/28/16 7:00 == 47.6 | 3/28/16 11:30 == 47.9 | 3/28/16 16:00 == 47.6 |
| 3/28/16 2:35 == 48 | 3/28/16 7:05 == 48.1 | 3/28/16 11:35 == 47.9 | 3/28/16 16:05 == 47.6 |
| 3/28/16 2:40 == 47.7 | 3/28/16 7:10 == 48.2 | 3/28/16 11:40 == 47.6 | 3/28/16 16:10 == 47.5 |
| 3/28/16 2:45 == 47.8 | 3/28/16 7:15 == 48 | 3/28/16 11:45 == 47.7 | 3/28/16 16:15 == 47.6 |
| 3/28/16 2:50 == 47.9 | 3/28/16 7:20 == 48.1 | 3/28/16 11:50 == 47.6 | 3/28/16 16:20 == 47.5 |
| 3/28/16 2:55 == 47.8 | 3/28/16 7:25 == 48.1 | 3/28/16 11:55 == 47.7 | 3/28/16 16:25 == 47.3 |
| 3/28/16 3:00 == 47.9 | 3/28/16 7:30 == 48 | 3/28/16 12:00 == 47.6 | 3/28/16 16:30 == 47.4 |
| 3/28/16 3:05 == 47.9 | 3/28/16 7:35 == 48 | 3/28/16 12:05 == 47.6 | 3/28/16 16:35 == 47.5 |
| 3/28/16 3:10 == 47.5 | 3/28/16 7:40 == 48.1 | 3/28/16 12:10 == 47.6 | 3/28/16 16:40 == 47.4 |
| 3/28/16 3:15 == 47.8 | 3/28/16 7:45 == 47.9 | 3/28/16 12:15 == 47.8 | 3/28/16 16:45 == 47.4 |
| 3/28/16 3:20 == 47.6 | 3/28/16 7:50 == 47.9 | 3/28/16 12:20 == 47.5 | 3/28/16 16:50 == 47.4 |
| 3/28/16 3:25 == 47.6 | 3/28/16 7:55 == 48.1 | 3/28/16 12:25 == 47.6 | 3/28/16 16:55 == 47.2 |
| 3/28/16 3:30 == 47.8 | 3/28/16 8:00 == 48 | 3/28/16 12:30 == 47.7 | 3/28/16 17:00 == 47.4 |
| 3/28/16 3:35 == 47.7 | 3/28/16 8:05 == 48 | 3/28/16 12:35 == 47.7 | 3/28/16 17:05 == 47.4 |
| 3/28/16 3:40 == 47.7 | 3/28/16 8:10 == 48.1 | 3/28/16 12:40 == 47.7 | 3/28/16 17:10 == 47.3 |
| 3/28/16 3:45 == 47.6 | 3/28/16 8:15 == 47.9 | 3/28/16 12:45 == 47.8 | 3/28/16 17:15 == 47.4 |
| 3/28/16 3:50 == 47.6 | 3/28/16 8:20 == 47.5 | 3/28/16 12:50 == 47.7 | 3/28/16 17:20 == 47.3 |
| 3/28/16 3:55 == 47.8 | 3/28/16 8:25 == 48.1 | 3/28/16 12:55 == 47.7 | 3/28/16 17:25 == 47 |
| 3/28/16 4:00 == 47.8 | 3/28/16 8:30 == 48 | 3/28/16 13:00 == 47.9 | 3/28/16 17:30 == 47.3 |
| 3/28/16 4:05 == 47.9 | 3/28/16 8:35 == 48 | 3/28/16 13:05 == 47.9 | 3/28/16 17:35 == 47.3 |
| 3/28/16 4:10 == 47.7 | 3/28/16 8:40 == 47.6 | 3/28/16 13:10 == 47.3 | 3/28/16 17:40 == 47.6 |
| 3/28/16 4:15 == 47.7 | 3/28/16 8:45 == 48 | 3/28/16 13:15 == 47.6 | 3/28/16 17:45 == 47.4 |

Pumpback Station Discharge (0364)

| | | | |
|-----------------------|-----------------------|----------------------|-----------------------|
| 3/28/16 17:50 == 47.6 | 3/28/16 22:20 == 47.4 | 3/29/16 2:50 == 47.4 | 3/29/16 7:20 == 48 |
| 3/28/16 17:55 == 47.3 | 3/28/16 22:25 == 47.2 | 3/29/16 2:55 == 47.5 | 3/29/16 7:25 == 47.6 |
| 3/28/16 18:00 == 47.4 | 3/28/16 22:30 == 47.3 | 3/29/16 3:00 == 47.5 | 3/29/16 7:30 == 47.2 |
| 3/28/16 18:05 == 47.5 | 3/28/16 22:35 == 47.2 | 3/29/16 3:05 == 47.4 | 3/29/16 7:35 == 47.7 |
| 3/28/16 18:10 == 46.5 | 3/28/16 22:40 == 47.4 | 3/29/16 3:10 == 46.1 | 3/29/16 7:40 == 47.8 |
| 3/28/16 18:15 == 46.7 | 3/28/16 22:45 == 47.5 | 3/29/16 3:15 == 46.6 | 3/29/16 7:45 == 47.9 |
| 3/28/16 18:20 == 47.5 | 3/28/16 22:50 == 47.4 | 3/29/16 3:20 == 47.3 | 3/29/16 7:50 == 48 |
| 3/28/16 18:25 == 47.4 | 3/28/16 22:55 == 47.3 | 3/29/16 3:25 == 47.2 | 3/29/16 7:55 == 47.8 |
| 3/28/16 18:30 == 47.5 | 3/28/16 23:00 == 47.3 | 3/29/16 3:30 == 47.3 | 3/29/16 8:00 == 47.9 |
| 3/28/16 18:35 == 47.5 | 3/28/16 23:05 == 47.3 | 3/29/16 3:35 == 47.2 | 3/29/16 8:05 == 48 |
| 3/28/16 18:40 == 47.5 | 3/28/16 23:10 == 47.3 | 3/29/16 3:40 == 47.3 | 3/29/16 8:10 == 47.8 |
| 3/28/16 18:45 == 47.6 | 3/28/16 23:15 == 47.3 | 3/29/16 3:45 == 47.2 | 3/29/16 8:15 == 47.9 |
| 3/28/16 18:50 == 47.6 | 3/28/16 23:20 == 47.5 | 3/29/16 3:50 == 47.4 | 3/29/16 8:20 == 47.8 |
| 3/28/16 18:55 == 47.5 | 3/28/16 23:25 == 47.1 | 3/29/16 3:55 == 47.2 | 3/29/16 8:25 == 47.8 |
| 3/28/16 19:00 == 47.4 | 3/28/16 23:30 == 47.3 | 3/29/16 4:00 == 47.3 | 3/29/16 8:30 == 48.1 |
| 3/28/16 19:05 == 47.6 | 3/28/16 23:35 == 47.4 | 3/29/16 4:05 == 47.4 | 3/29/16 8:35 == 47.9 |
| 3/28/16 19:10 == 47.5 | 3/28/16 23:40 == 47.2 | 3/29/16 4:10 == 47.1 | 3/29/16 8:40 == 47.9 |
| 3/28/16 19:15 == 47.6 | 3/28/16 23:45 == 47.2 | 3/29/16 4:15 == 47.3 | 3/29/16 8:45 == 47.9 |
| 3/28/16 19:20 == 47.5 | 3/28/16 23:50 == 47.2 | 3/29/16 4:20 == 47.3 | 3/29/16 8:50 == 47.9 |
| 3/28/16 19:25 == 47.7 | 3/28/16 23:55 == 47.2 | 3/29/16 4:25 == 47.4 | 3/29/16 8:55 == 48 |
| 3/28/16 19:30 == 47.6 | 3/29/16 0:00 == 47.1 | 3/29/16 4:30 == 47.3 | 3/29/16 9:00 == 48 |
| 3/28/16 19:35 == 47.5 | 3/29/16 0:05 == 47.2 | 3/29/16 4:35 == 47.3 | 3/29/16 9:05 == 48.1 |
| 3/28/16 19:40 == 47.7 | 3/29/16 0:10 == 47.1 | 3/29/16 4:40 == 47.2 | 3/29/16 9:10 == 46.7 |
| 3/28/16 19:45 == 47.6 | 3/29/16 0:15 == 47 | 3/29/16 4:45 == 47.2 | 3/29/16 9:15 == 47.3 |
| 3/28/16 19:50 == 47.5 | 3/29/16 0:20 == 47.3 | 3/29/16 4:50 == 47.2 | 3/29/16 9:20 == 47.6 |
| 3/28/16 19:55 == 47.6 | 3/29/16 0:25 == 47.1 | 3/29/16 4:55 == 47.1 | 3/29/16 9:25 == 47.8 |
| 3/28/16 20:00 == 47.5 | 3/29/16 0:30 == 47.1 | 3/29/16 5:00 == 47.4 | 3/29/16 9:30 == 47.8 |
| 3/28/16 20:05 == 47.5 | 3/29/16 0:35 == 47.1 | 3/29/16 5:05 == 47.3 | 3/29/16 9:35 == 48 |
| 3/28/16 20:10 == 47.6 | 3/29/16 0:40 == 47.5 | 3/29/16 5:10 == 47.3 | 3/29/16 9:40 == 47.9 |
| 3/28/16 20:15 == 47.4 | 3/29/16 0:45 == 47.3 | 3/29/16 5:15 == 47.4 | 3/29/16 9:45 == 47.9 |
| 3/28/16 20:20 == 47.4 | 3/29/16 0:50 == 47.4 | 3/29/16 5:20 == 47.3 | 3/29/16 9:50 == 47.9 |
| 3/28/16 20:25 == 47.3 | 3/29/16 0:55 == 47.1 | 3/29/16 5:25 == 47.1 | 3/29/16 9:55 == 47.8 |
| 3/28/16 20:30 == 47.4 | 3/29/16 1:00 == 47.2 | 3/29/16 5:30 == 47.3 | 3/29/16 10:00 == 48 |
| 3/28/16 20:35 == 47.6 | 3/29/16 1:05 == 47.2 | 3/29/16 5:35 == 47.3 | 3/29/16 10:05 == 47.9 |
| 3/28/16 20:40 == 47.5 | 3/29/16 1:10 == 47.5 | 3/29/16 5:40 == 47.6 | 3/29/16 10:10 == 46.6 |
| 3/28/16 20:45 == 47.6 | 3/29/16 1:15 == 47.4 | 3/29/16 5:45 == 47.6 | 3/29/16 10:15 == 47.2 |
| 3/28/16 20:50 == 47.5 | 3/29/16 1:20 == 47.4 | 3/29/16 5:50 == 47.5 | 3/29/16 10:20 == 47.7 |
| 3/28/16 20:55 == 47.5 | 3/29/16 1:25 == 47.3 | 3/29/16 5:55 == 47.7 | 3/29/16 10:25 == 47.8 |
| 3/28/16 21:00 == 47.5 | 3/29/16 1:30 == 47.4 | 3/29/16 6:00 == 47.7 | 3/29/16 10:30 == 47.8 |
| 3/28/16 21:05 == 47.6 | 3/29/16 1:35 == 47.5 | 3/29/16 6:05 == 47.7 | 3/29/16 10:35 == 47.8 |
| 3/28/16 21:10 == 47.4 | 3/29/16 1:40 == 47.4 | 3/29/16 6:10 == 47.2 | 3/29/16 10:40 == 47.7 |
| 3/28/16 21:15 == 47.2 | 3/29/16 1:45 == 47.5 | 3/29/16 6:15 == 47.1 | 3/29/16 10:45 == 47.9 |
| 3/28/16 21:20 == 47.4 | 3/29/16 1:50 == 47.3 | 3/29/16 6:20 == 47.4 | 3/29/16 10:50 == 47.9 |
| 3/28/16 21:25 == 47.2 | 3/29/16 1:55 == 47.3 | 3/29/16 6:25 == 47.3 | 3/29/16 10:55 == 47.6 |
| 3/28/16 21:30 == 47.3 | 3/29/16 2:00 == 47.4 | 3/29/16 6:30 == 47.3 | 3/29/16 11:00 == 47.9 |
| 3/28/16 21:35 == 47.3 | 3/29/16 2:05 == 47.2 | 3/29/16 6:35 == 47.5 | 3/29/16 11:05 == 47.7 |
| 3/28/16 21:40 == 47.3 | 3/29/16 2:10 == 47.5 | 3/29/16 6:40 == 47.6 | 3/29/16 11:10 == 47.8 |
| 3/28/16 21:45 == 47.3 | 3/29/16 2:15 == 47.4 | 3/29/16 6:45 == 47.5 | 3/29/16 11:15 == 47.9 |
| 3/28/16 21:50 == 47.3 | 3/29/16 2:20 == 47.5 | 3/29/16 6:50 == 47.6 | 3/29/16 11:20 == 48 |
| 3/28/16 21:55 == 47.2 | 3/29/16 2:25 == 47.4 | 3/29/16 6:55 == 47.7 | 3/29/16 11:25 == 48 |
| 3/28/16 22:00 == 47.3 | 3/29/16 2:30 == 47.6 | 3/29/16 7:00 == 47.8 | 3/29/16 11:30 == 47.1 |
| 3/28/16 22:05 == 47.2 | 3/29/16 2:35 == 47.5 | 3/29/16 7:05 == 47.8 | 3/29/16 11:35 == 48 |
| 3/28/16 22:10 == 47.3 | 3/29/16 2:40 == 47.4 | 3/29/16 7:10 == 48 | 3/29/16 11:40 == 48.1 |
| 3/28/16 22:15 == 47.3 | 3/29/16 2:45 == 47.5 | 3/29/16 7:15 == 47.9 | 3/29/16 11:45 == 47.9 |

Pumpback Station Discharge (0364)

| | | | |
|-----------------------|-----------------------|-----------------------|----------------------|
| 3/29/16 11:50 == 48.1 | 3/29/16 16:20 == 48 | 3/29/16 20:50 == 48.1 | 3/30/16 1:20 == 47.9 |
| 3/29/16 11:55 == 47.9 | 3/29/16 16:25 == 47.9 | 3/29/16 20:55 == 48 | 3/30/16 1:25 == 47.9 |
| 3/29/16 12:00 == 48 | 3/29/16 16:30 == 47.9 | 3/29/16 21:00 == 48.1 | 3/30/16 1:30 == 47.9 |
| 3/29/16 12:05 == 48 | 3/29/16 16:35 == 47.9 | 3/29/16 21:05 == 47.9 | 3/30/16 1:35 == 47.9 |
| 3/29/16 12:10 == 48 | 3/29/16 16:40 == 47.9 | 3/29/16 21:10 == 47.8 | 3/30/16 1:40 == 47.9 |
| 3/29/16 12:15 == 47.9 | 3/29/16 16:45 == 47.9 | 3/29/16 21:15 == 47.8 | 3/30/16 1:45 == 47.9 |
| 3/29/16 12:20 == 48 | 3/29/16 16:50 == 47.9 | 3/29/16 21:20 == 47.7 | 3/30/16 1:50 == 47.9 |
| 3/29/16 12:25 == 48 | 3/29/16 16:55 == 47.8 | 3/29/16 21:25 == 47.5 | 3/30/16 1:55 == 47.8 |
| 3/29/16 12:30 == 48 | 3/29/16 17:00 == 47.9 | 3/29/16 21:30 == 47.7 | 3/30/16 2:00 == 47.9 |
| 3/29/16 12:35 == 48.1 | 3/29/16 17:05 == 47.9 | 3/29/16 21:35 == 47.7 | 3/30/16 2:05 == 47.8 |
| 3/29/16 12:40 == 47.9 | 3/29/16 17:10 == 47.5 | 3/29/16 21:40 == 47.6 | 3/30/16 2:10 == 46.7 |
| 3/29/16 12:45 == 48 | 3/29/16 17:15 == 47.7 | 3/29/16 21:45 == 47.8 | 3/30/16 2:15 == 47.6 |
| 3/29/16 12:50 == 47.9 | 3/29/16 17:20 == 47.9 | 3/29/16 21:50 == 47.7 | 3/30/16 2:20 == 47.9 |
| 3/29/16 12:55 == 48 | 3/29/16 17:25 == 47.4 | 3/29/16 21:55 == 47.6 | 3/30/16 2:25 == 47.8 |
| 3/29/16 13:00 == 48 | 3/29/16 17:30 == 47.6 | 3/29/16 22:00 == 47.6 | 3/30/16 2:30 == 48 |
| 3/29/16 13:05 == 48.2 | 3/29/16 17:35 == 47.6 | 3/29/16 22:05 == 47.6 | 3/30/16 2:35 == 47.9 |
| 3/29/16 13:10 == 47.8 | 3/29/16 17:40 == 47.9 | 3/29/16 22:10 == 47.6 | 3/30/16 2:40 == 47.9 |
| 3/29/16 13:15 == 48 | 3/29/16 17:45 == 47.9 | 3/29/16 22:15 == 47.6 | 3/30/16 2:45 == 47.9 |
| 3/29/16 13:20 == 48 | 3/29/16 17:50 == 48 | 3/29/16 22:20 == 47.7 | 3/30/16 2:50 == 48 |
| 3/29/16 13:25 == 48.1 | 3/29/16 17:55 == 47.8 | 3/29/16 22:25 == 47.7 | 3/30/16 2:55 == 48 |
| 3/29/16 13:30 == 47.8 | 3/29/16 18:00 == 47.8 | 3/29/16 22:30 == 47.7 | 3/30/16 3:00 == 48 |
| 3/29/16 13:35 == 47.5 | 3/29/16 18:05 == 47.9 | 3/29/16 22:35 == 47.6 | 3/30/16 3:05 == 47.9 |
| 3/29/16 13:40 == 48 | 3/29/16 18:10 == 48 | 3/29/16 22:40 == 47.8 | 3/30/16 3:10 == 47.6 |
| 3/29/16 13:45 == 47.8 | 3/29/16 18:15 == 48 | 3/29/16 22:45 == 47.8 | 3/30/16 3:15 == 47.8 |
| 3/29/16 13:50 == 48 | 3/29/16 18:20 == 47.9 | 3/29/16 22:50 == 47.9 | 3/30/16 3:20 == 47.7 |
| 3/29/16 13:55 == 47.9 | 3/29/16 18:25 == 48 | 3/29/16 22:55 == 47.7 | 3/30/16 3:25 == 47.7 |
| 3/29/16 14:00 == 47.9 | 3/29/16 18:30 == 47.9 | 3/29/16 23:00 == 47.9 | 3/30/16 3:30 == 47.7 |
| 3/29/16 14:05 == 48.1 | 3/29/16 18:35 == 47.9 | 3/29/16 23:05 == 47.7 | 3/30/16 3:35 == 47.8 |
| 3/29/16 14:10 == 37.7 | 3/29/16 18:40 == 48.1 | 3/29/16 23:10 == 47.8 | 3/30/16 3:40 == 47.7 |
| 3/29/16 14:15 == 32.4 | 3/29/16 18:45 == 47.9 | 3/29/16 23:15 == 47.8 | 3/30/16 3:45 == 47.7 |
| 3/29/16 14:20 == 32 | 3/29/16 18:50 == 47.8 | 3/29/16 23:20 == 47.8 | 3/30/16 3:50 == 47.7 |
| 3/29/16 14:25 == 41.6 | 3/29/16 18:55 == 48 | 3/29/16 23:25 == 47.6 | 3/30/16 3:55 == 47.8 |
| 3/29/16 14:30 == 47.1 | 3/29/16 19:00 == 47.9 | 3/29/16 23:30 == 47.7 | 3/30/16 4:00 == 47.8 |
| 3/29/16 14:35 == 48.1 | 3/29/16 19:05 == 48 | 3/29/16 23:35 == 47.7 | 3/30/16 4:05 == 47.9 |
| 3/29/16 14:40 == 48 | 3/29/16 19:10 == 47 | 3/29/16 23:40 == 47.6 | 3/30/16 4:10 == 47.6 |
| 3/29/16 14:45 == 48 | 3/29/16 19:15 == 47.5 | 3/29/16 23:45 == 47.7 | 3/30/16 4:15 == 47.7 |
| 3/29/16 14:50 == 48.1 | 3/29/16 19:20 == 47.9 | 3/29/16 23:50 == 47.5 | 3/30/16 4:20 == 47.8 |
| 3/29/16 14:55 == 47.3 | 3/29/16 19:25 == 48 | 3/29/16 23:55 == 47.5 | 3/30/16 4:25 == 47.8 |
| 3/29/16 15:00 == 48 | 3/29/16 19:30 == 48.1 | 3/30/16 0:00 == 47.6 | 3/30/16 4:30 == 47.7 |
| 3/29/16 15:05 == 47.9 | 3/29/16 19:35 == 47.9 | 3/30/16 0:05 == 47.4 | 3/30/16 4:35 == 47.8 |
| 3/29/16 15:10 == 48 | 3/29/16 19:40 == 47.9 | 3/30/16 0:10 == 47.3 | 3/30/16 4:40 == 47.7 |
| 3/29/16 15:15 == 48 | 3/29/16 19:45 == 48 | 3/30/16 0:15 == 47.5 | 3/30/16 4:45 == 47.7 |
| 3/29/16 15:20 == 47.9 | 3/29/16 19:50 == 48 | 3/30/16 0:20 == 47.4 | 3/30/16 4:50 == 47.8 |
| 3/29/16 15:25 == 48.1 | 3/29/16 19:55 == 47.9 | 3/30/16 0:25 == 47.4 | 3/30/16 4:55 == 47.6 |
| 3/29/16 15:30 == 48 | 3/29/16 20:00 == 47.9 | 3/30/16 0:30 == 47.5 | 3/30/16 5:00 == 47.8 |
| 3/29/16 15:35 == 48 | 3/29/16 20:05 == 48 | 3/30/16 0:35 == 47.5 | 3/30/16 5:05 == 47.8 |
| 3/29/16 15:40 == 47.5 | 3/29/16 20:10 == 47.9 | 3/30/16 0:40 == 47.8 | 3/30/16 5:10 == 47.7 |
| 3/29/16 15:45 == 47.7 | 3/29/16 20:15 == 47.9 | 3/30/16 0:45 == 47.7 | 3/30/16 5:15 == 47.7 |
| 3/29/16 15:50 == 47.9 | 3/29/16 20:20 == 47.9 | 3/30/16 0:50 == 47.9 | 3/30/16 5:20 == 47.6 |
| 3/29/16 15:55 == 48.1 | 3/29/16 20:25 == 46.9 | 3/30/16 0:55 == 47.7 | 3/30/16 5:25 == 47.7 |
| 3/29/16 16:00 == 48 | 3/29/16 20:30 == 47.6 | 3/30/16 1:00 == 47.7 | 3/30/16 5:30 == 47.7 |
| 3/29/16 16:05 == 48 | 3/29/16 20:35 == 47.9 | 3/30/16 1:05 == 47.8 | 3/30/16 5:35 == 47.7 |
| 3/29/16 16:10 == 48 | 3/29/16 20:40 == 47.8 | 3/30/16 1:10 == 47.9 | 3/30/16 5:40 == 47.9 |
| 3/29/16 16:15 == 48.1 | 3/29/16 20:45 == 48 | 3/30/16 1:15 == 47.8 | 3/30/16 5:45 == 47.9 |

Pumpback Station Discharge (0364)

| | | | |
|-----------------------|-----------------------|-----------------------|-----------------------|
| 3/30/16 5:50 == 48 | 3/30/16 10:20 == 47.8 | 3/30/16 14:50 == 48 | 3/30/16 19:20 == 48 |
| 3/30/16 5:55 == 47.9 | 3/30/16 10:25 == 47.5 | 3/30/16 14:55 == 48.1 | 3/30/16 19:25 == 47.9 |
| 3/30/16 6:00 == 48.1 | 3/30/16 10:30 == 47.7 | 3/30/16 15:00 == 47.9 | 3/30/16 19:30 == 48 |
| 3/30/16 6:05 == 48 | 3/30/16 10:35 == 47.2 | 3/30/16 15:05 == 48 | 3/30/16 19:35 == 48.1 |
| 3/30/16 6:10 == 47.8 | 3/30/16 10:40 == 47.5 | 3/30/16 15:10 == 48.1 | 3/30/16 19:40 == 47.8 |
| 3/30/16 6:15 == 48 | 3/30/16 10:45 == 47.5 | 3/30/16 15:15 == 48 | 3/30/16 19:45 == 47.9 |
| 3/30/16 6:20 == 48 | 3/30/16 10:50 == 47.7 | 3/30/16 15:20 == 48 | 3/30/16 19:50 == 47.9 |
| 3/30/16 6:25 == 47.9 | 3/30/16 10:55 == 47.6 | 3/30/16 15:25 == 47.8 | 3/30/16 19:55 == 47.6 |
| 3/30/16 6:30 == 48 | 3/30/16 11:00 == 47.6 | 3/30/16 15:30 == 47.9 | 3/30/16 20:00 == 47.9 |
| 3/30/16 6:35 == 47.9 | 3/30/16 11:05 == 47.7 | 3/30/16 15:35 == 48 | 3/30/16 20:05 == 47.8 |
| 3/30/16 6:40 == 48 | 3/30/16 11:10 == 47.8 | 3/30/16 15:40 == 48 | 3/30/16 20:10 == 47.7 |
| 3/30/16 6:45 == 47.9 | 3/30/16 11:15 == 47.9 | 3/30/16 15:45 == 48 | 3/30/16 20:15 == 47.7 |
| 3/30/16 6:50 == 48 | 3/30/16 11:20 == 47.8 | 3/30/16 15:50 == 48 | 3/30/16 20:20 == 47.9 |
| 3/30/16 6:55 == 36.8 | 3/30/16 11:25 == 47.9 | 3/30/16 15:55 == 47.9 | 3/30/16 20:25 == 47.7 |
| 3/30/16 7:00 == 32.7 | 3/30/16 11:30 == 47.9 | 3/30/16 16:00 == 48.1 | 3/30/16 20:30 == 47.8 |
| 3/30/16 7:05 == 32.5 | 3/30/16 11:35 == 47.9 | 3/30/16 16:05 == 48 | 3/30/16 20:35 == 47.7 |
| 3/30/16 7:10 == 42.1 | 3/30/16 11:40 == 48 | 3/30/16 16:10 == 47.9 | 3/30/16 20:40 == 47.7 |
| 3/30/16 7:15 == 48 | 3/30/16 11:45 == 48 | 3/30/16 16:15 == 48 | 3/30/16 20:45 == 47.9 |
| 3/30/16 7:20 == 48.2 | 3/30/16 11:50 == 48 | 3/30/16 16:20 == 48.1 | 3/30/16 20:50 == 47.8 |
| 3/30/16 7:25 == 48.2 | 3/30/16 11:55 == 48.1 | 3/30/16 16:25 == 47.7 | 3/30/16 20:55 == 47.8 |
| 3/30/16 7:30 == 48.2 | 3/30/16 12:00 == 48 | 3/30/16 16:30 == 47.8 | 3/30/16 21:00 == 47.7 |
| 3/30/16 7:35 == 48.6 | 3/30/16 12:05 == 48.1 | 3/30/16 16:35 == 47.9 | 3/30/16 21:05 == 47.7 |
| 3/30/16 7:40 == 34.9 | 3/30/16 12:10 == 48 | 3/30/16 16:40 == 47.9 | 3/30/16 21:10 == 47.5 |
| 3/30/16 7:45 == 32.5 | 3/30/16 12:15 == 48.2 | 3/30/16 16:45 == 47.8 | 3/30/16 21:15 == 47.7 |
| 3/30/16 7:50 == 32.8 | 3/30/16 12:20 == 48 | 3/30/16 16:50 == 47.9 | 3/30/16 21:20 == 47.7 |
| 3/30/16 7:55 == 32.6 | 3/30/16 12:25 == 48 | 3/30/16 16:55 == 47.9 | 3/30/16 21:25 == 47.5 |
| 3/30/16 8:00 == 32.5 | 3/30/16 12:30 == 48 | 3/30/16 17:00 == 47.7 | 3/30/16 21:30 == 47.7 |
| 3/30/16 8:05 == 32.9 | 3/30/16 12:35 == 48 | 3/30/16 17:05 == 47.9 | 3/30/16 21:35 == 47.5 |
| 3/30/16 8:10 == 32.5 | 3/30/16 12:40 == 48 | 3/30/16 17:10 == 47.6 | 3/30/16 21:40 == 47.6 |
| 3/30/16 8:15 == 32.2 | 3/30/16 12:45 == 48.1 | 3/30/16 17:15 == 47.8 | 3/30/16 21:45 == 47.6 |
| 3/30/16 8:20 == 32.2 | 3/30/16 12:50 == 47.9 | 3/30/16 17:20 == 47.8 | 3/30/16 21:50 == 47.7 |
| 3/30/16 8:25 == 32.3 | 3/30/16 12:55 == 48 | 3/30/16 17:25 == 47.5 | 3/30/16 21:55 == 47.6 |
| 3/30/16 8:30 == 32.2 | 3/30/16 13:00 == 48.1 | 3/30/16 17:30 == 47.7 | 3/30/16 22:00 == 47.4 |
| 3/30/16 8:35 == 32.6 | 3/30/16 13:05 == 48.1 | 3/30/16 17:35 == 47.6 | 3/30/16 22:05 == 47.7 |
| 3/30/16 8:40 == 32.9 | 3/30/16 13:10 == 47.5 | 3/30/16 17:40 == 47.9 | 3/30/16 22:10 == 47.6 |
| 3/30/16 8:45 == 43.9 | 3/30/16 13:15 == 47.5 | 3/30/16 17:45 == 47.6 | 3/30/16 22:15 == 47.5 |
| 3/30/16 8:50 == 48.2 | 3/30/16 13:20 == 47.8 | 3/30/16 17:50 == 47.6 | 3/30/16 22:20 == 47.7 |
| 3/30/16 8:55 == 48.2 | 3/30/16 13:25 == 47.9 | 3/30/16 17:55 == 47.7 | 3/30/16 22:25 == 47.7 |
| 3/30/16 9:00 == 48 | 3/30/16 13:30 == 48.1 | 3/30/16 18:00 == 47.7 | 3/30/16 22:30 == 47.5 |
| 3/30/16 9:05 == 48 | 3/30/16 13:35 == 48 | 3/30/16 18:05 == 47.7 | 3/30/16 22:35 == 47.6 |
| 3/30/16 9:10 == 47 | 3/30/16 13:40 == 48.1 | 3/30/16 18:10 == 47.7 | 3/30/16 22:40 == 47.6 |
| 3/30/16 9:15 == 47.9 | 3/30/16 13:45 == 48 | 3/30/16 18:15 == 47.9 | 3/30/16 22:45 == 47.6 |
| 3/30/16 9:20 == 48 | 3/30/16 13:50 == 48 | 3/30/16 18:20 == 47.9 | 3/30/16 22:50 == 47.7 |
| 3/30/16 9:25 == 48 | 3/30/16 13:55 == 48 | 3/30/16 18:25 == 47.8 | 3/30/16 22:55 == 47.6 |
| 3/30/16 9:30 == 47.9 | 3/30/16 14:00 == 47.9 | 3/30/16 18:30 == 48 | 3/30/16 23:00 == 47.6 |
| 3/30/16 9:35 == 48 | 3/30/16 14:05 == 48 | 3/30/16 18:35 == 47.8 | 3/30/16 23:05 == 47.7 |
| 3/30/16 9:40 == 48 | 3/30/16 14:10 == 48 | 3/30/16 18:40 == 48 | 3/30/16 23:10 == 47.6 |
| 3/30/16 9:45 == 47.9 | 3/30/16 14:15 == 48 | 3/30/16 18:45 == 47.9 | 3/30/16 23:15 == 47.6 |
| 3/30/16 9:50 == 48 | 3/30/16 14:20 == 48.2 | 3/30/16 18:50 == 48 | 3/30/16 23:20 == 47.6 |
| 3/30/16 9:55 == 48.1 | 3/30/16 14:25 == 48.4 | 3/30/16 18:55 == 47.9 | 3/30/16 23:25 == 47.6 |
| 3/30/16 10:00 == 48.1 | 3/30/16 14:30 == 47.8 | 3/30/16 19:00 == 47.8 | 3/30/16 23:30 == 47.6 |
| 3/30/16 10:05 == 48.1 | 3/30/16 14:35 == 47.9 | 3/30/16 19:05 == 47.9 | 3/30/16 23:35 == 47.6 |
| 3/30/16 10:10 == 46.7 | 3/30/16 14:40 == 48 | 3/30/16 19:10 == 47.5 | 3/30/16 23:40 == 47.6 |
| 3/30/16 10:15 == 46.9 | 3/30/16 14:45 == 48 | 3/30/16 19:15 == 47.9 | 3/30/16 23:45 == 47.6 |

Pumpback Station Discharge (0364)

| | | |
|-----------------------|----------------------|-----------------------|
| 3/30/16 23:50 == # | 3/31/16 4:20 == 47.4 | 3/31/16 8:50 == 48 |
| 3/30/16 23:55 == 47.6 | 3/31/16 4:25 == 47.5 | 3/31/16 8:55 == 48.1 |
| 3/31/16 0:00 == 47.5 | 3/31/16 4:30 == 47.5 | 3/31/16 9:00 == 47.9 |
| 3/31/16 0:05 == 47.5 | 3/31/16 4:35 == 47.4 | 3/31/16 9:05 == 48 |
| 3/31/16 0:10 == 47.5 | 3/31/16 4:40 == 47.6 | 3/31/16 9:10 == 48.1 |
| 3/31/16 0:15 == 47.3 | 3/31/16 4:45 == 47.4 | 3/31/16 9:15 == 47.2 |
| 3/31/16 0:20 == 47.5 | 3/31/16 4:50 == 47.5 | 3/31/16 9:20 == 48 |
| 3/31/16 0:25 == 47.5 | 3/31/16 4:55 == 47.6 | 3/31/16 9:25 == 48.1 |
| 3/31/16 0:30 == 47.4 | 3/31/16 5:00 == 47.4 | 3/31/16 9:30 == 48.1 |
| 3/31/16 0:35 == 47.5 | 3/31/16 5:05 == 47.4 | 3/31/16 9:35 == 48 |
| 3/31/16 0:40 == 47.5 | 3/31/16 5:10 == 47.5 | 3/31/16 9:40 == 48 |
| 3/31/16 0:45 == 47.7 | 3/31/16 5:15 == 47.6 | 3/31/16 9:45 == 47.9 |
| 3/31/16 0:50 == 47.6 | 3/31/16 5:20 == 47.4 | 3/31/16 9:50 == 48.1 |
| 3/31/16 0:55 == 47.6 | 3/31/16 5:25 == 47.4 | 3/31/16 9:55 == 48 |
| 3/31/16 1:00 == 47.6 | 3/31/16 5:30 == 47.5 | 3/31/16 10:00 == 48 |
| 3/31/16 1:05 == 47.5 | 3/31/16 5:35 == 47.4 | 3/31/16 10:05 == 48 |
| 3/31/16 1:10 == 47.6 | 3/31/16 5:40 == 47.5 | 3/31/16 10:10 == 48.1 |
| 3/31/16 1:15 == 47.7 | 3/31/16 5:45 == 47.7 | 3/31/16 10:15 == 47.3 |
| 3/31/16 1:20 == 47.7 | 3/31/16 5:50 == 47.7 | 3/31/16 10:20 == 47.8 |
| 3/31/16 1:25 == 47.7 | 3/31/16 5:55 == 47.8 | 3/31/16 10:25 == 47.9 |
| 3/31/16 1:30 == 47.7 | 3/31/16 6:00 == 47.9 | 3/31/16 10:30 == 48 |
| 3/31/16 1:35 == 47.7 | 3/31/16 6:05 == 47.8 | 3/31/16 10:35 == 47.8 |
| 3/31/16 1:40 == 47.7 | 3/31/16 6:10 == 47.8 | 3/31/16 10:40 == 48.1 |
| 3/31/16 1:45 == 47.7 | 3/31/16 6:15 == 47.8 | 3/31/16 10:45 == 48 |
| 3/31/16 1:50 == 47.7 | 3/31/16 6:20 == 47.8 | 3/31/16 10:50 == 48 |
| 3/31/16 1:55 == 47.8 | 3/31/16 6:25 == 48 | 3/31/16 10:55 == 47.9 |
| 3/31/16 2:00 == 47.9 | 3/31/16 6:30 == 47.8 | 3/31/16 11:00 == 47.7 |
| 3/31/16 2:05 == 47.8 | 3/31/16 6:35 == 47.7 | 3/31/16 11:05 == 48 |
| 3/31/16 2:10 == 47.8 | 3/31/16 6:40 == 47.9 | 3/31/16 11:10 == 48 |
| 3/31/16 2:15 == 46 | 3/31/16 6:45 == 47.8 | 3/31/16 11:15 == 47.9 |
| 3/31/16 2:20 == 47.6 | 3/31/16 6:50 == 47.2 | 3/31/16 11:20 == 48 |
| 3/31/16 2:25 == 47.9 | 3/31/16 6:55 == 47.4 | 3/31/16 11:25 == 48 |
| 3/31/16 2:30 == 47.8 | 3/31/16 7:00 == 48 | 3/31/16 11:30 == 48 |
| 3/31/16 2:35 == 47.9 | 3/31/16 7:05 == 47.8 | 3/31/16 11:35 == 47.9 |
| 3/31/16 2:40 == 47.9 | 3/31/16 7:10 == 47 | 3/31/16 11:40 == 48.2 |
| 3/31/16 2:45 == 47.6 | 3/31/16 7:15 == 35.2 | 3/31/16 11:45 == 48 |
| 3/31/16 2:50 == 47.6 | 3/31/16 7:20 == 32.3 | |
| 3/31/16 2:55 == 47.8 | 3/31/16 7:25 == 32.5 | |
| 3/31/16 3:00 == 47.7 | 3/31/16 7:30 == 42.8 | |
| 3/31/16 3:05 == 47.8 | 3/31/16 7:35 == 48 | |
| 3/31/16 3:10 == 47.8 | 3/31/16 7:40 == 47.8 | |
| 3/31/16 3:15 == 47.5 | 3/31/16 7:45 == 47.9 | |
| 3/31/16 3:20 == 47.8 | 3/31/16 7:50 == 48.1 | |
| 3/31/16 3:25 == 47.6 | 3/31/16 7:55 == 47.9 | |
| 3/31/16 3:30 == 47.7 | 3/31/16 8:00 == 47.9 | |
| 3/31/16 3:35 == 47.6 | 3/31/16 8:05 == 48.1 | |
| 3/31/16 3:40 == 47.7 | 3/31/16 8:10 == 48 | |
| 3/31/16 3:45 == 47.5 | 3/31/16 8:15 == 47.8 | |
| 3/31/16 3:50 == 47.6 | 3/31/16 8:20 == 48.1 | |
| 3/31/16 3:55 == 47.7 | 3/31/16 8:25 == 48.1 | |
| 3/31/16 4:00 == 47.7 | 3/31/16 8:30 == 47.9 | |
| 3/31/16 4:05 == 47.6 | 3/31/16 8:35 == 48 | |
| 3/31/16 4:10 == 47.5 | 3/31/16 8:40 == 48.1 | |
| 3/31/16 4:15 == 47.5 | 3/31/16 8:45 == 48 | |

Langemann Gate to Delta

| DATE | FLOW (CFS) |
|-----------|------------|
| 3/1/2016 | 4 |
| 3/2/2016 | 4 |
| 3/3/2016 | 4 |
| 3/4/2016 | 4 |
| 3/5/2016 | 4 |
| 3/6/2016 | 4 |
| 3/7/2016 | 4 |
| 3/8/2016 | 4 |
| 3/9/2016 | 4 |
| 3/10/2016 | 4 |
| 3/11/2016 | 4 |
| 3/12/2016 | 4 |
| 3/13/2016 | 4 |
| 3/14/2016 | 4 |
| 3/15/2016 | 4 |
| 3/16/2016 | 4 |
| 3/17/2016 | 4 |
| 3/18/2016 | 4 |
| 3/19/2016 | 4 |
| 3/20/2016 | 4 |
| 3/21/2016 | 4 |
| 3/22/2016 | 4 |
| 3/23/2016 | 4 |
| 3/24/2016 | 4 |
| 3/25/2016 | 4 |
| 3/26/2016 | 4 |
| 3/27/2016 | 4 |
| 3/28/2016 | 4 |
| 3/29/2016 | 4 |
| 3/30/2016 | 4 |
| 3/31/2016 | 4 |

Pumpback Station Discharge

| DATE | FLOW (CFS) |
|-----------|------------|
| 3/1/2016 | 47 |
| 3/2/2016 | 47 |
| 3/3/2016 | 47 |
| 3/4/2016 | 47 |
| 3/5/2016 | 47 |
| 3/6/2016 | 47 |
| 3/7/2016 | 47 |
| 3/8/2016 | 47 |
| 3/9/2016 | 47 |
| 3/10/2016 | 47 |
| 3/11/2016 | 47 |
| 3/12/2016 | 47 |
| 3/13/2016 | 47 |
| 3/14/2016 | 47 |
| 3/15/2016 | 47 |
| 3/16/2016 | 47 |
| 3/17/2016 | 47 |
| 3/18/2016 | 45 |
| 3/19/2016 | 42 |
| 3/20/2016 | 40 |
| 3/21/2016 | 46 |
| 3/22/2016 | 47 |
| 3/23/2016 | 47 |
| 3/24/2016 | 47 |
| 3/25/2016 | 48 |
| 3/26/2016 | 48 |
| 3/27/2016 | 47 |
| 3/28/2016 | 47 |
| 3/29/2016 | 47 |
| 3/30/2016 | 47 |
| 3/31/2016 | 47 |

Pumpback Station Weir to Delta

| DATE | FLOW (CFS) |
|-----------|------------|
| 3/1/2016 | 4 |
| 3/2/2016 | 4 |
| 3/3/2016 | 5 |
| 3/4/2016 | 4 |
| 3/5/2016 | 5 |
| 3/6/2016 | 5 |
| 3/7/2016 | 5 |
| 3/8/2016 | 4 |
| 3/9/2016 | 6 |
| 3/10/2016 | 4 |
| 3/11/2016 | 5 |
| 3/12/2016 | 4 |
| 3/13/2016 | 5 |
| 3/14/2016 | 5 |
| 3/15/2016 | 4 |
| 3/16/2016 | 4 |
| 3/17/2016 | 3 |
| 3/18/2016 | 5 |
| 3/19/2016 | 8 |
| 3/20/2016 | 7 |
| 3/21/2016 | 5 |
| 3/22/2016 | 3 |
| 3/23/2016 | 3 |
| 3/24/2016 | 2 |
| 3/25/2016 | 2 |
| 3/26/2016 | 1 |
| 3/27/2016 | 2 |
| 3/28/2016 | 1 |
| 3/29/2016 | 1 |
| 3/30/2016 | 2 |
| 3/31/2016 | 2 |