

**APPENDIX B
LORP VEGETATION TYPE MAPS
2000, 2009 AND 2014 CONDITIONS**

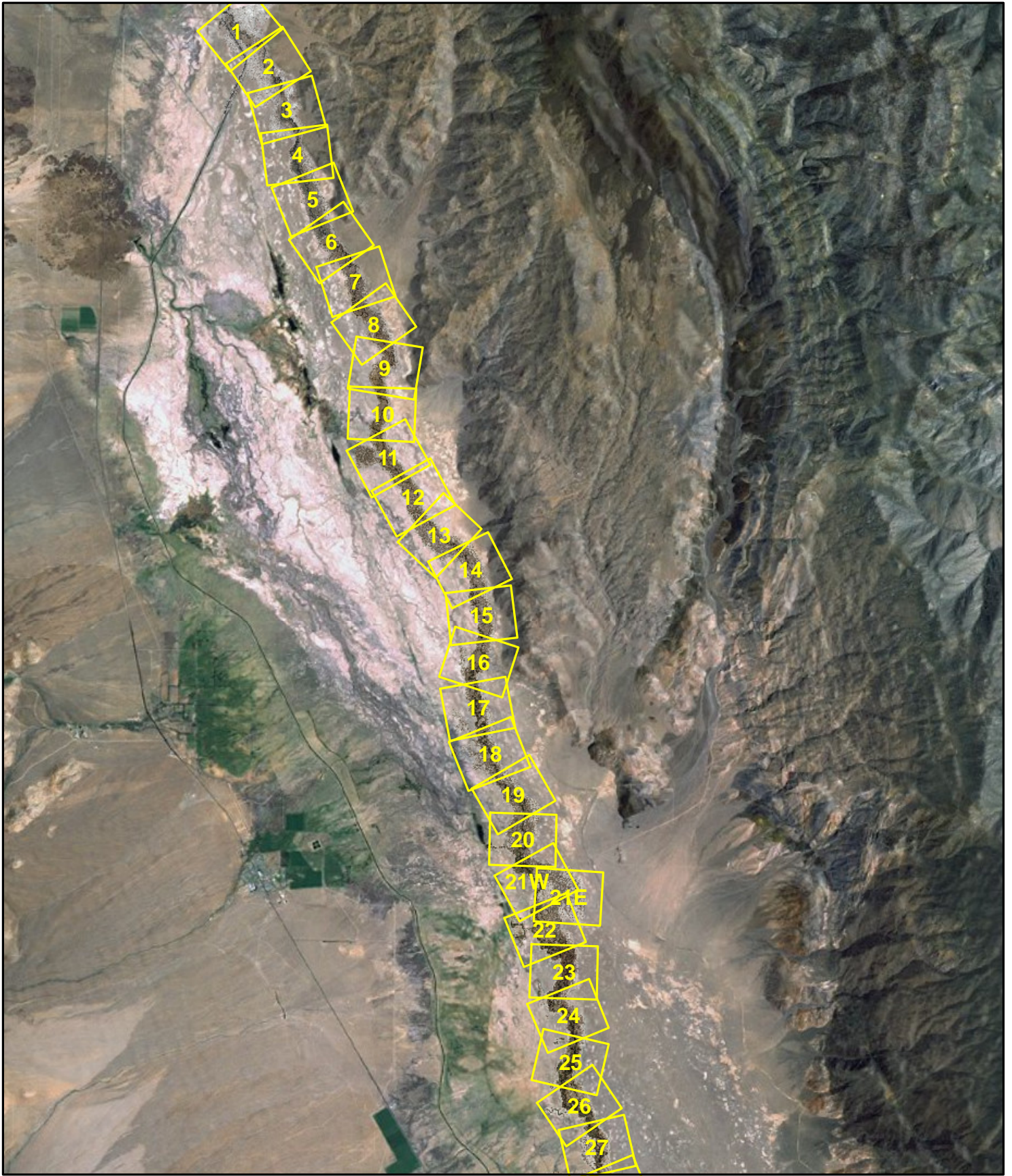

**LORP 1:6,000 Scale Map Index
North**

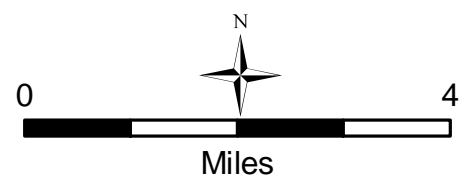

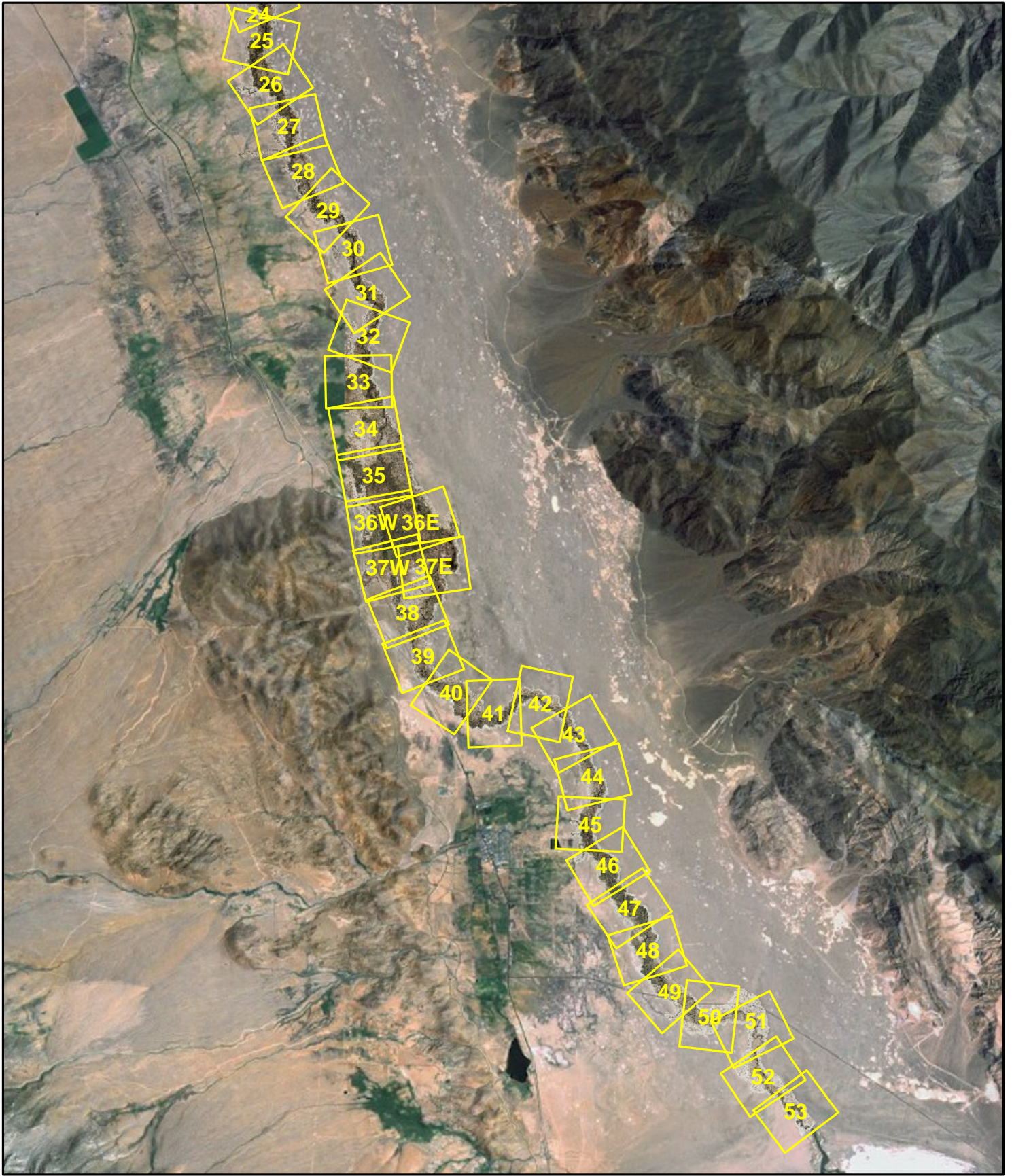

**LORP 1:6,000 Scale Map Index
South**

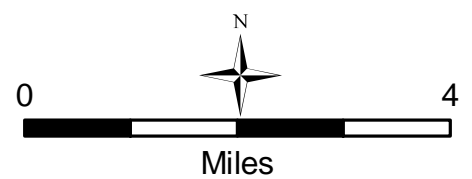

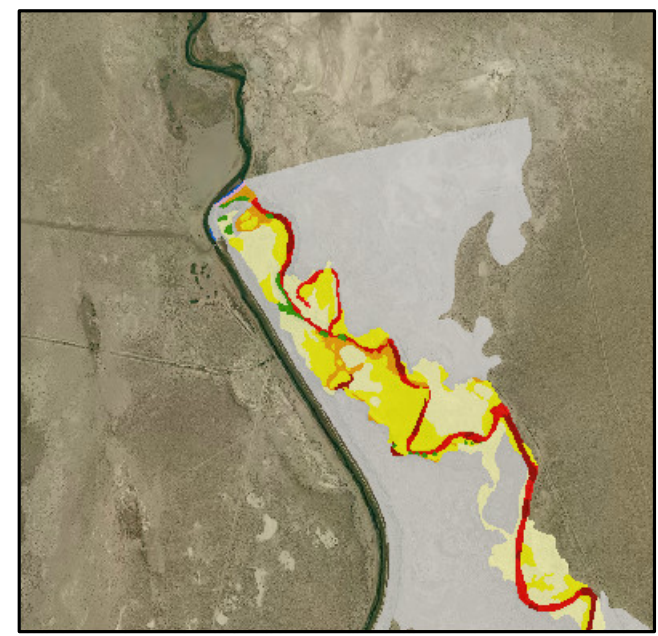
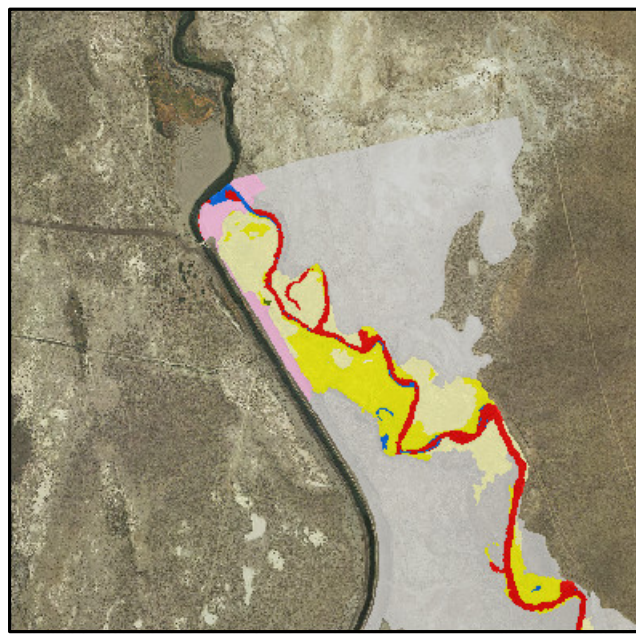
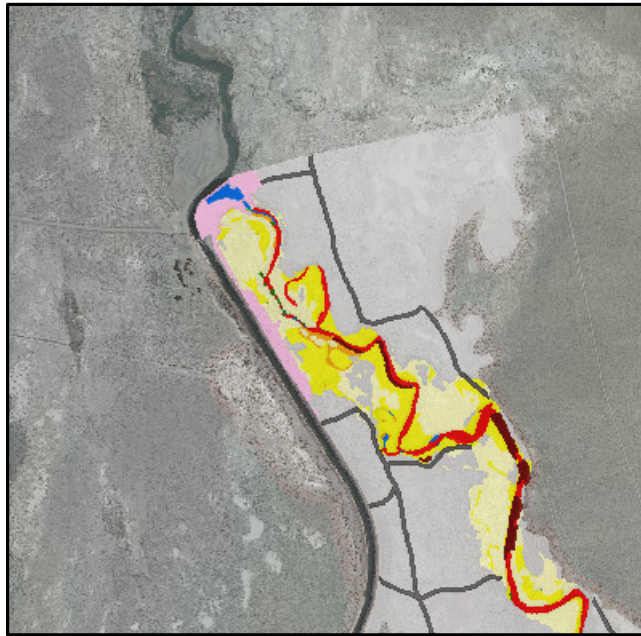

A. 2014 conditions.

B. 2009 conditions.

C. 2000 conditions.

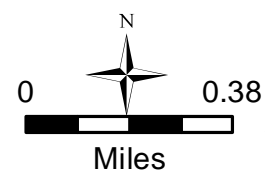
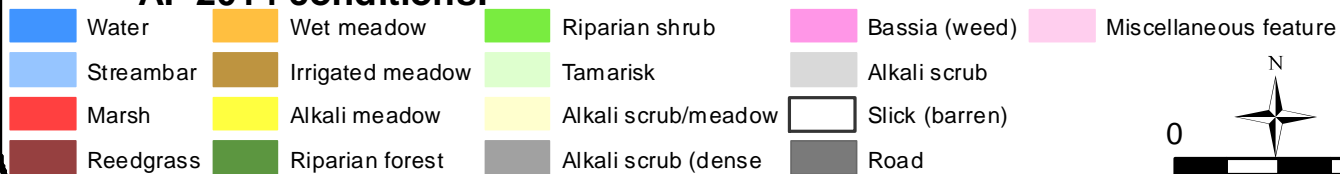

MAP 1
LORP Vegetation Types
2000, 2009, & 2014 Conditions

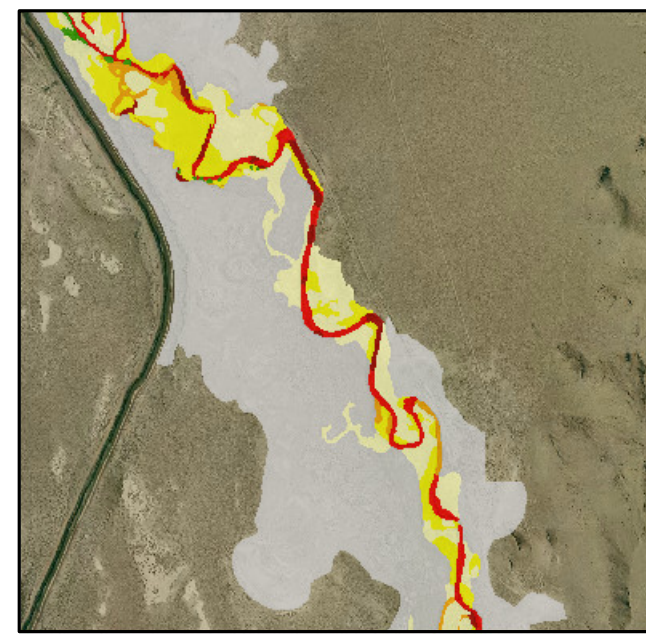
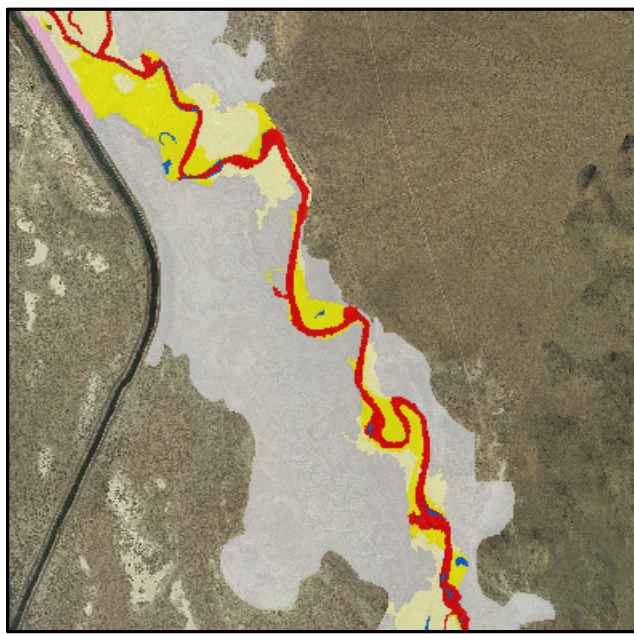
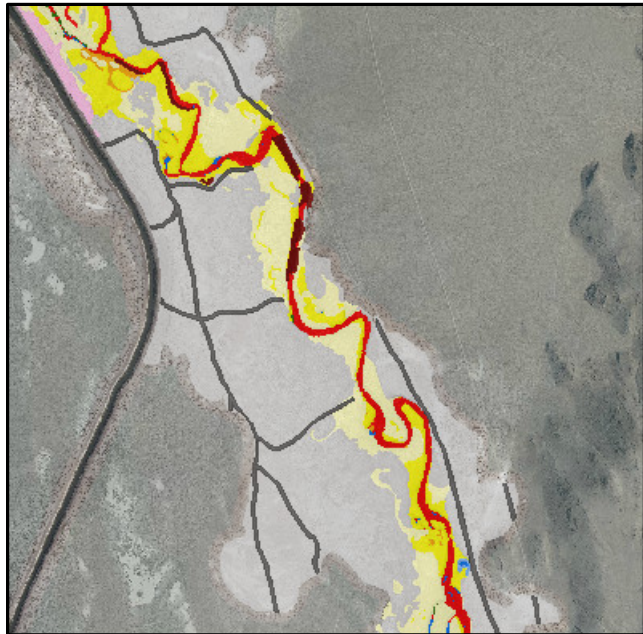

A. 2014 conditions.

B. 2009 conditions.

C. 2000 conditions.

- | | | | | |
|-----------|------------------|----------------------|----------------|-----------------------|
| Water | Wet meadow | Riparian shrub | Bassia (weed) | Miscellaneous feature |
| Streambar | Irrigated meadow | Tamarisk | Alkali scrub | |
| Marsh | Alkali meadow | Alkali scrub/meadow | Slick (barren) | |
| Reedgrass | Riparian forest | Alkali scrub (dense) | Road | |

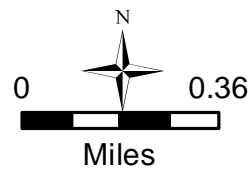

MAP 2
LORP Vegetation Types
2000, 2009, & 2014 Conditions

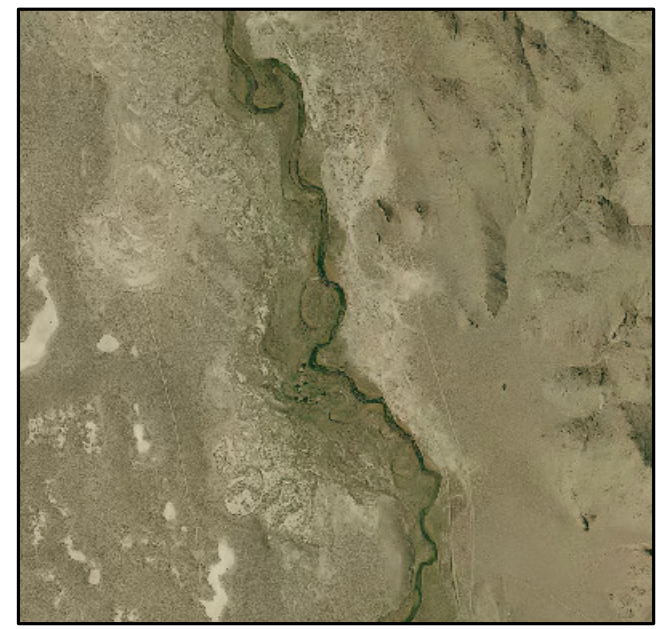
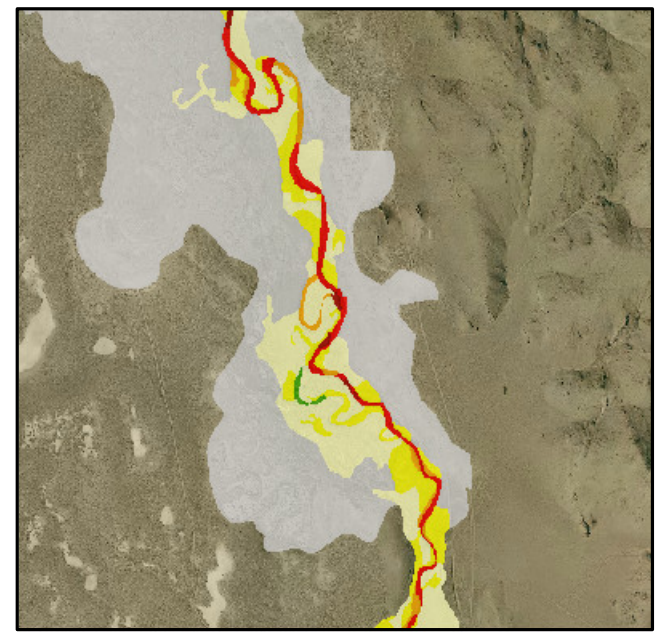
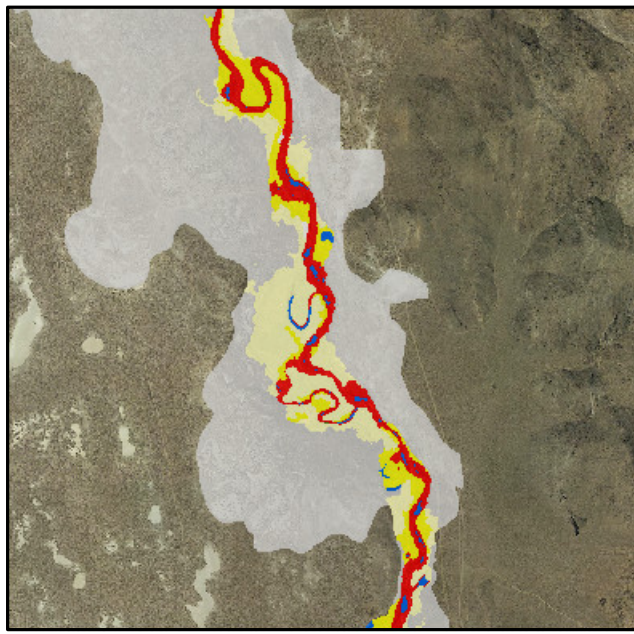
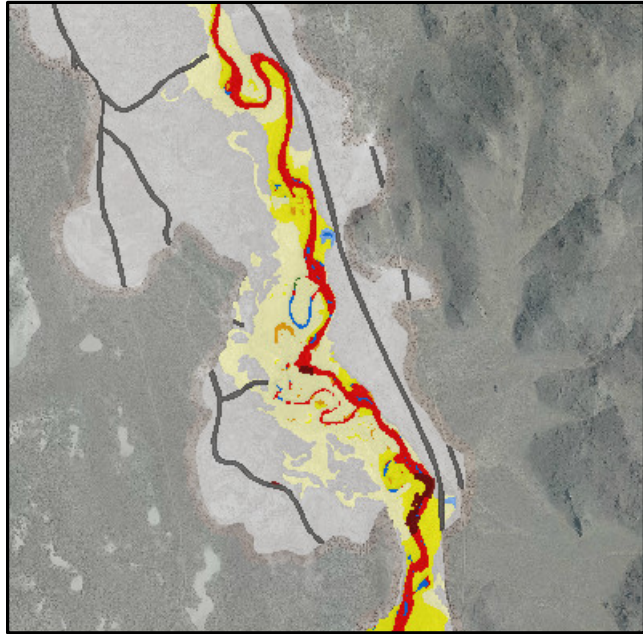

A. 2014 conditions.

B. 2009 conditions.

C. 2000 conditions.

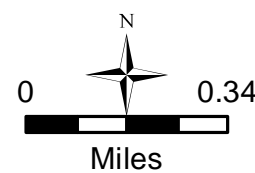
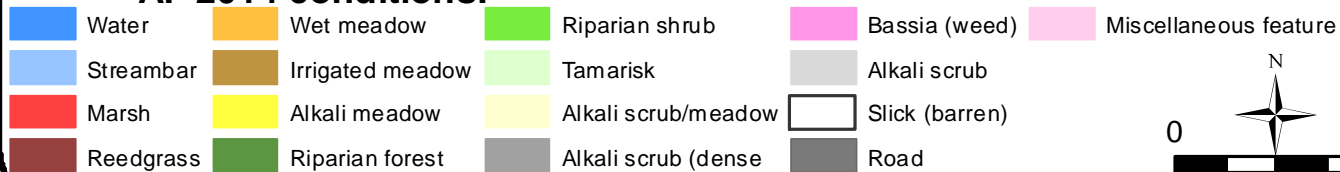

MAP 3
LORP Vegetation Types
2000, 2009, & 2014 Conditions

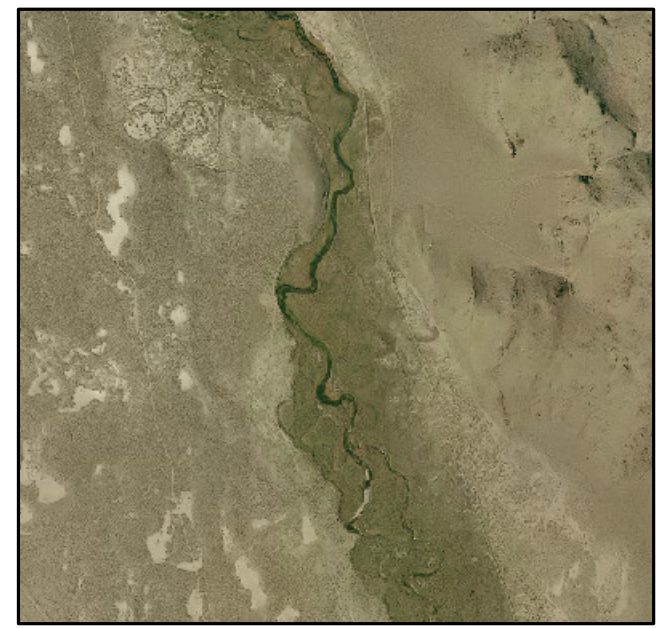
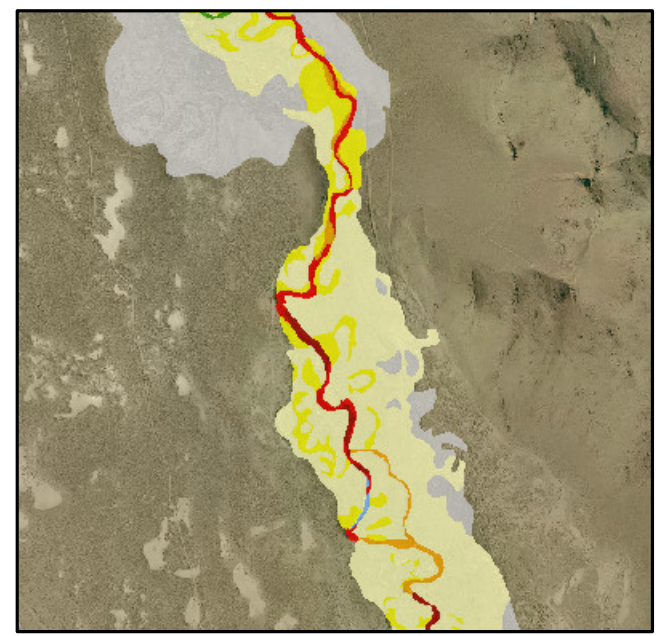
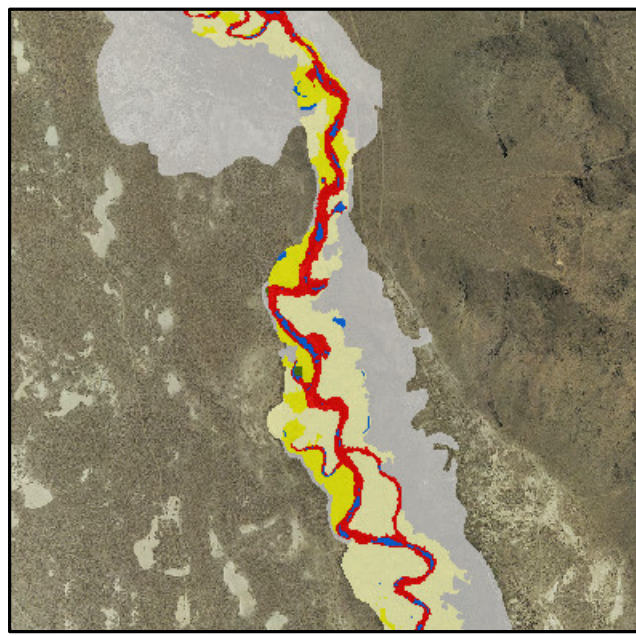
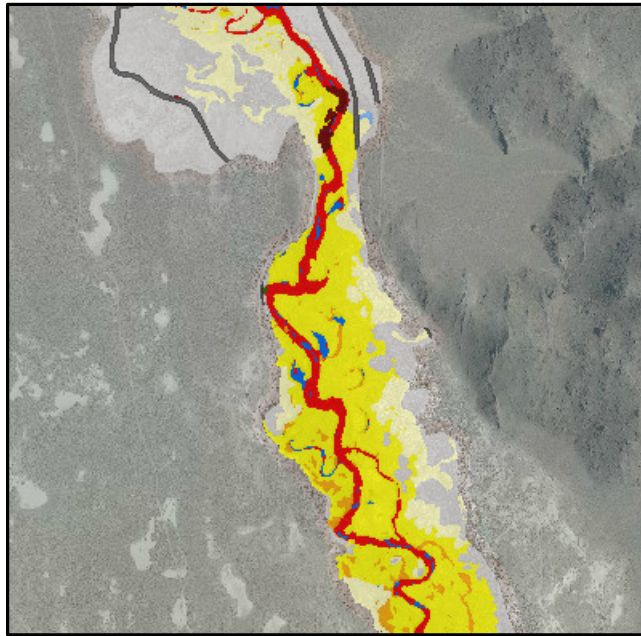

A. 2014 conditions.

B. 2009 conditions.

C. 2000 conditions.

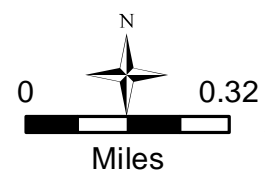
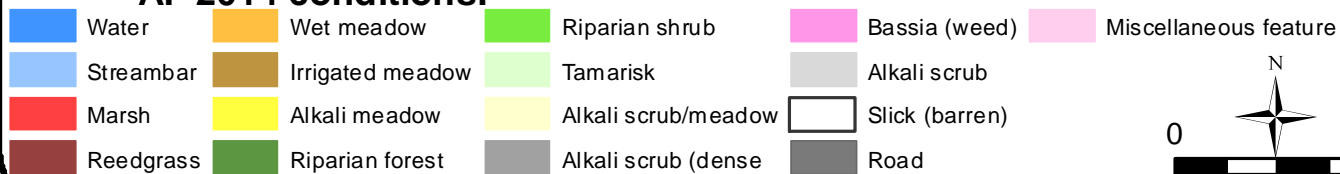

MAP 4
LORP Vegetation Types
2000, 2009, & 2014 Conditions

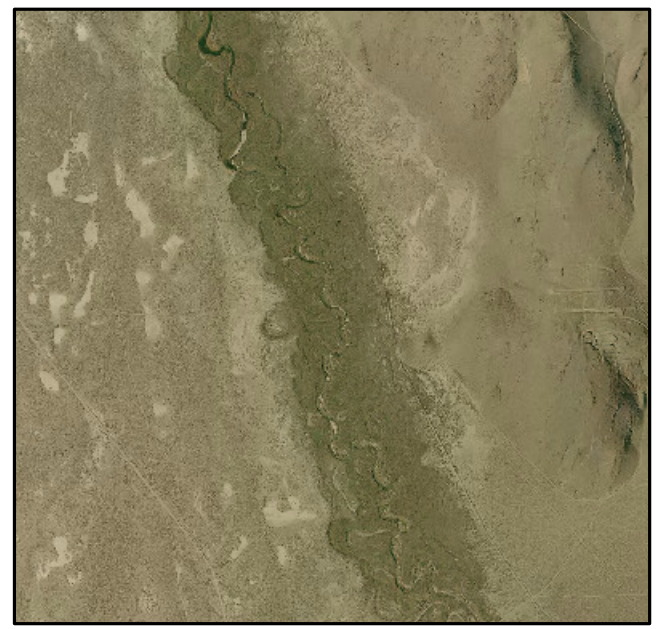
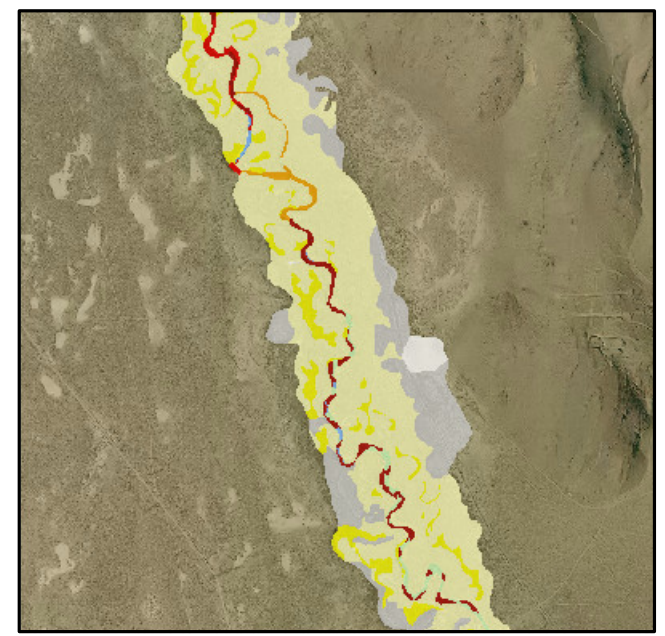
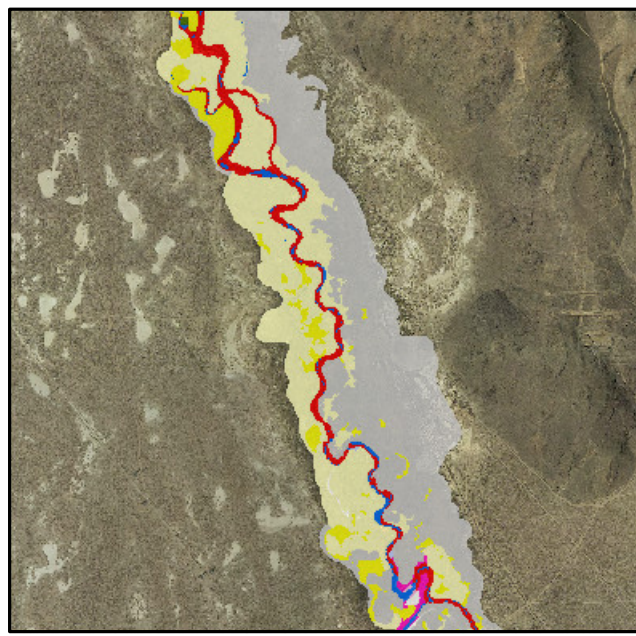
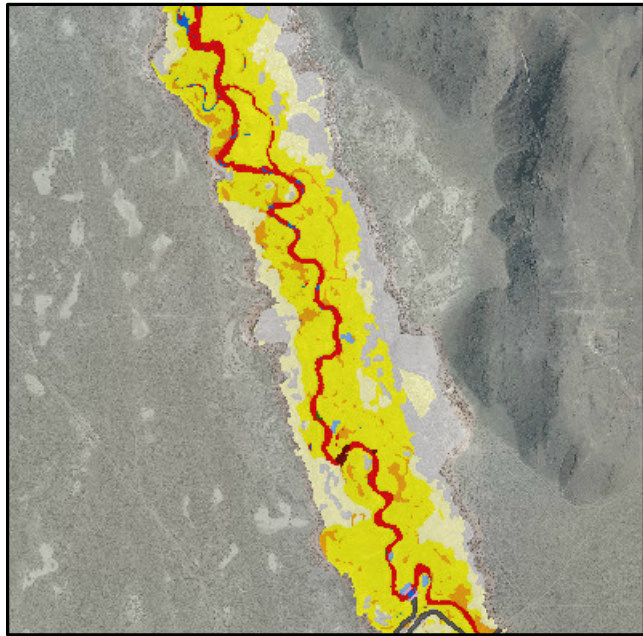

A. 2014 conditions.

B. 2009 conditions.

C. 2000 conditions.

- | | | | | |
|-----------|------------------|----------------------|----------------|-----------------------|
| Water | Wet meadow | Riparian shrub | Bassia (weed) | Miscellaneous feature |
| Streambar | Irrigated meadow | Tamarisk | Alkali scrub | |
| Marsh | Alkali meadow | Alkali scrub/meadow | Slick (barren) | |
| Reedgrass | Riparian forest | Alkali scrub (dense) | Road | |

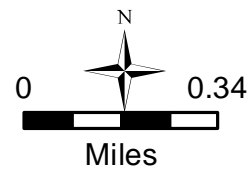



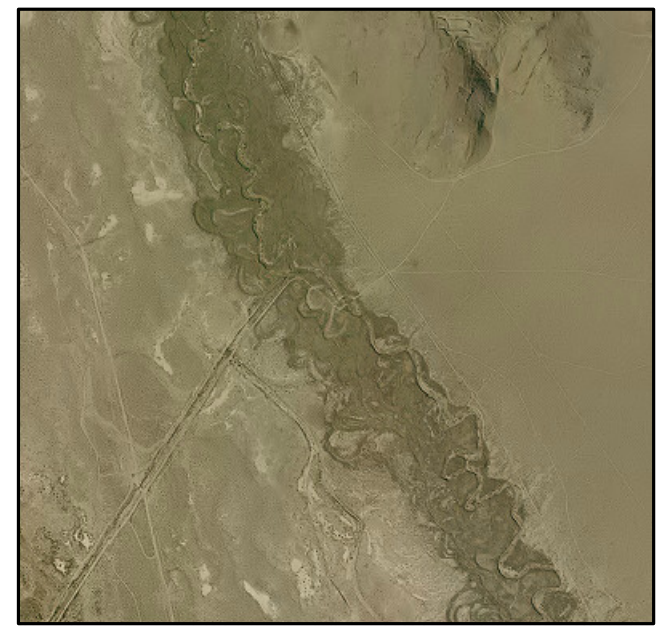
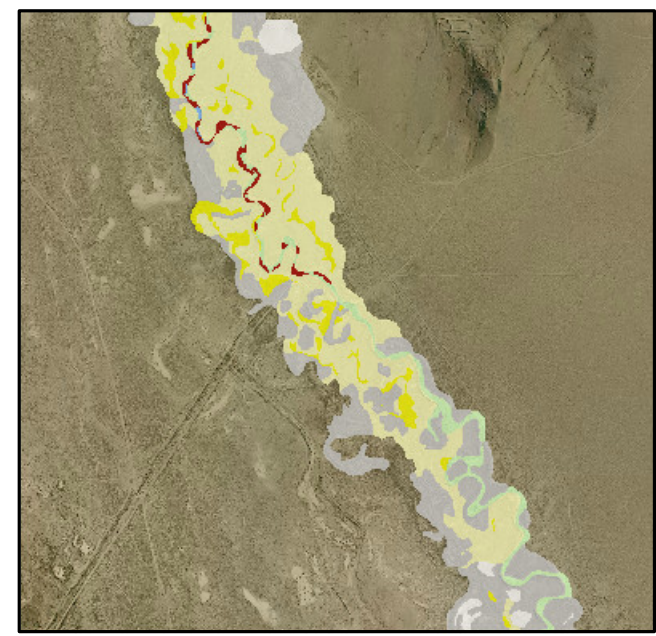
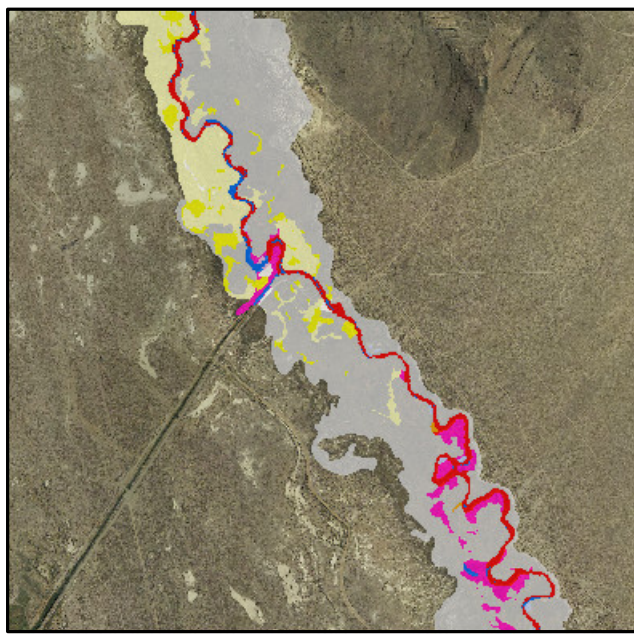
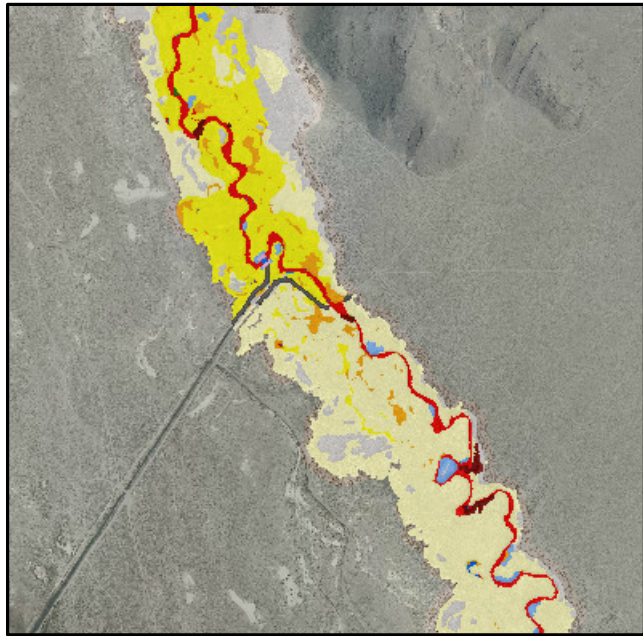













MAP 5
LORP Vegetation Types
2000, 2009, & 2014 Conditions



A. 2014 conditions.

B. 2009 conditions.

C. 2000 conditions.

- | | | | | |
|--|--|--|--|---|
|  Water |  Wet meadow |  Riparian shrub |  Bassia (weed) |  Miscellaneous feature |
|  Streambar |  Irrigated meadow |  Tamarisk |  Alkali scrub | |
|  Marsh |  Alkali meadow |  Alkali scrub/meadow |  Slick (barren) | |
|  Reedgrass |  Riparian forest |  Alkali scrub (dense) |  Road | |

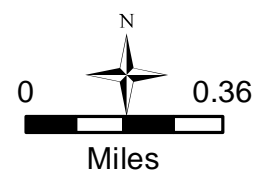

MAP 6
LORP Vegetation Types
2000, 2009, & 2014 Conditions

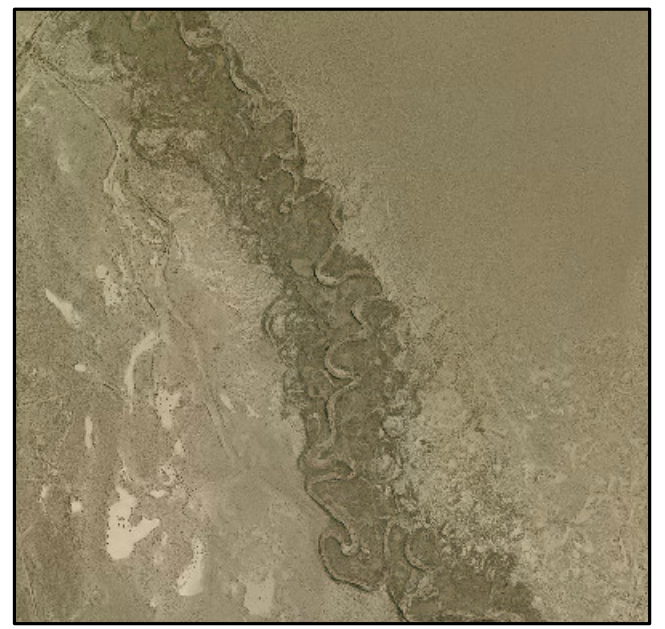
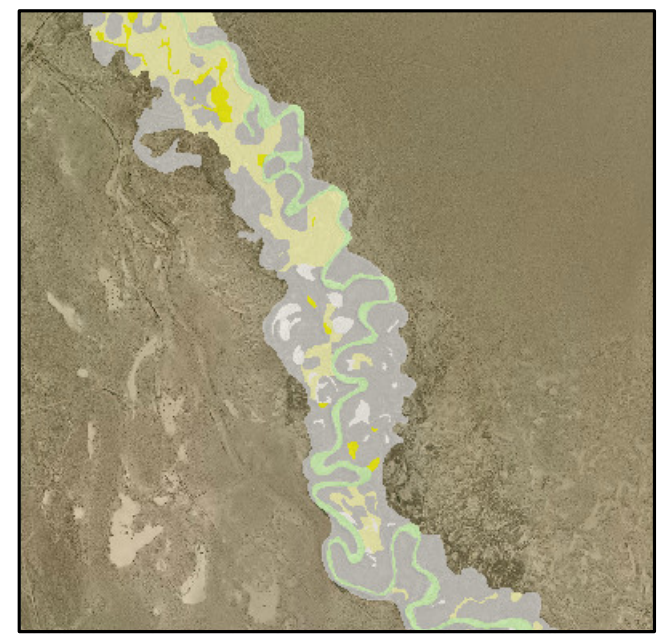
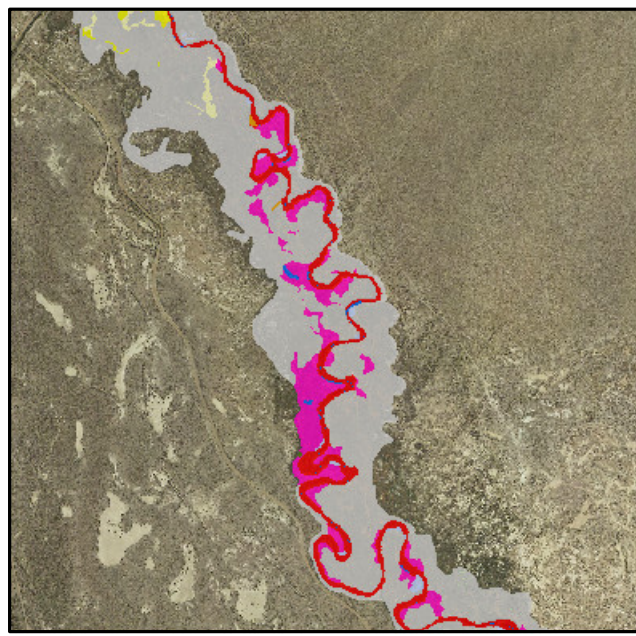
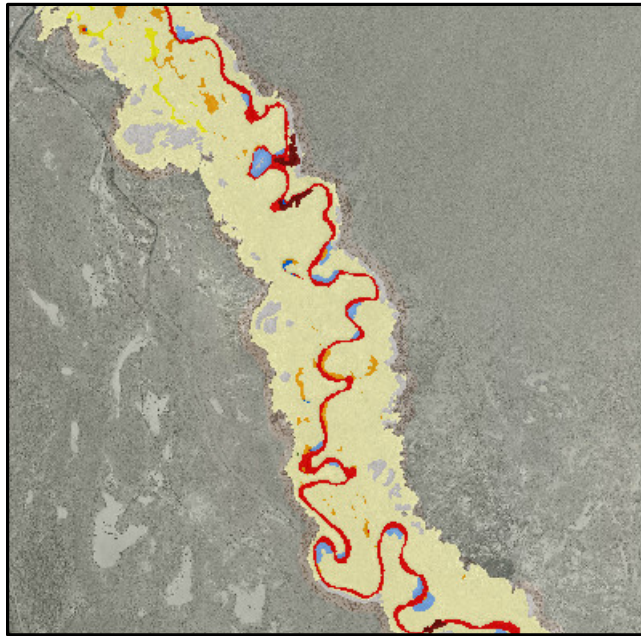

A. 2014 conditions.

B. 2009 conditions.

C. 2000 conditions.

- | | | | | |
|-----------|------------------|----------------------|----------------|-----------------------|
| Water | Wet meadow | Riparian shrub | Bassia (weed) | Miscellaneous feature |
| Streambar | Irrigated meadow | Tamarisk | Alkali scrub | |
| Marsh | Alkali meadow | Alkali scrub/meadow | Slick (barren) | |
| Reedgrass | Riparian forest | Alkali scrub (dense) | Road | |

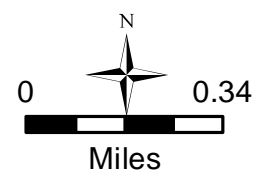

MAP 7
LORP Vegetation Types
2000, 2009, & 2014 Conditions

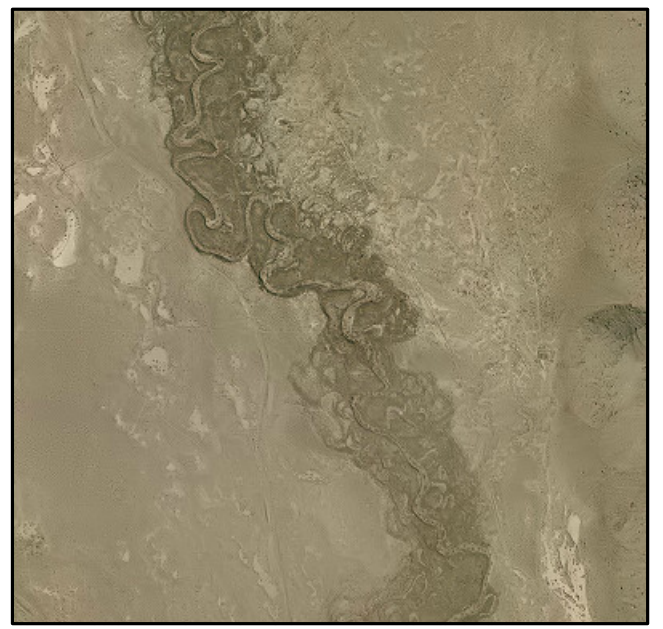
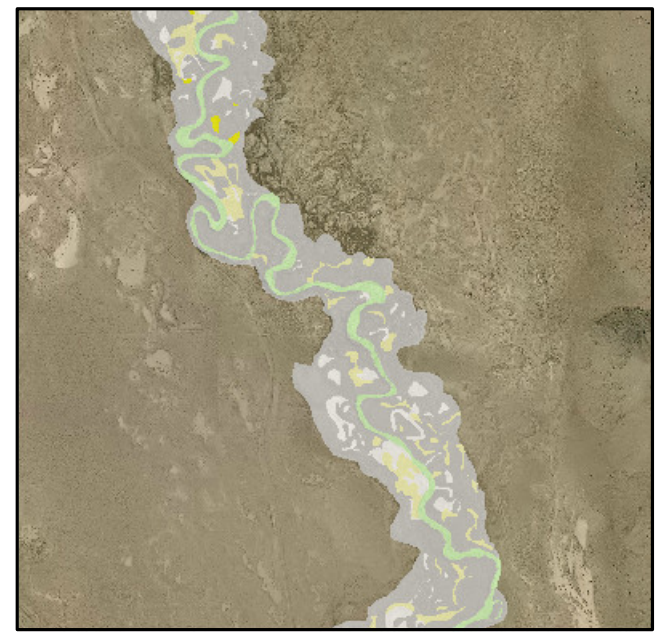
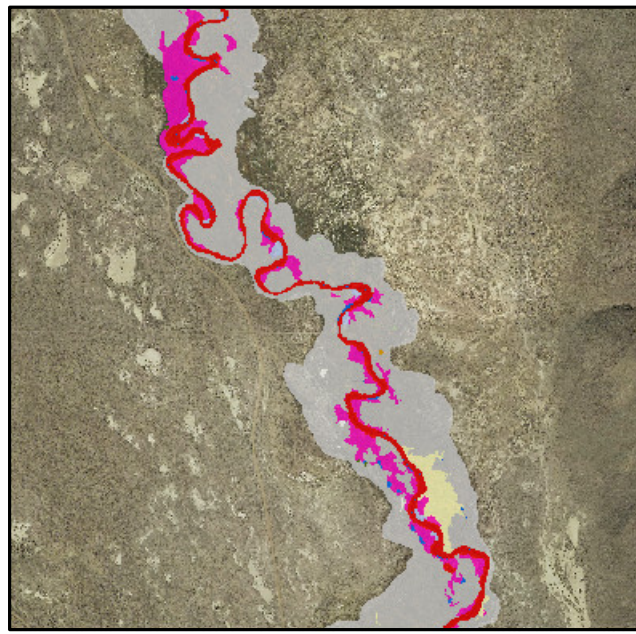
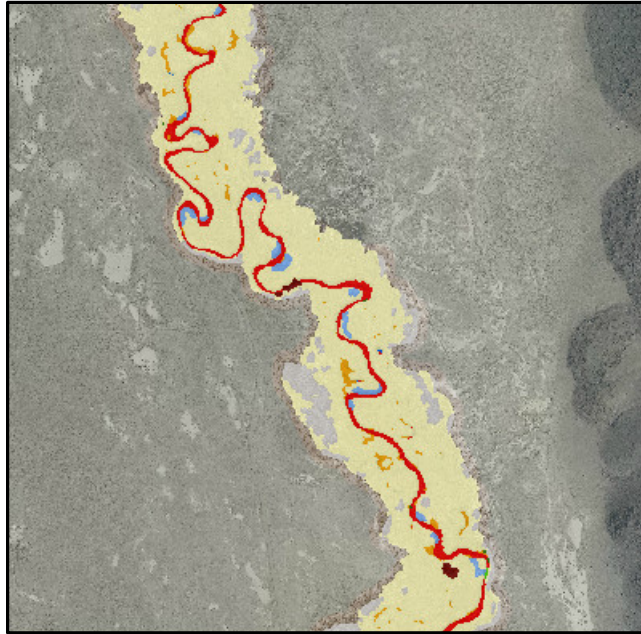

A. 2014 conditions.

B. 2009 conditions.

C. 2000 conditions.

- | | | | | |
|-----------|------------------|----------------------|----------------|-----------------------|
| Water | Wet meadow | Riparian shrub | Bassia (weed) | Miscellaneous feature |
| Streambar | Irrigated meadow | Tamarisk | Alkali scrub | |
| Marsh | Alkali meadow | Alkali scrub/meadow | Slick (barren) | |
| Reedgrass | Riparian forest | Alkali scrub (dense) | Road | |

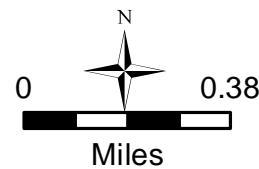

MAP 8
LORP Vegetation Types
2000, 2009, & 2014 Conditions

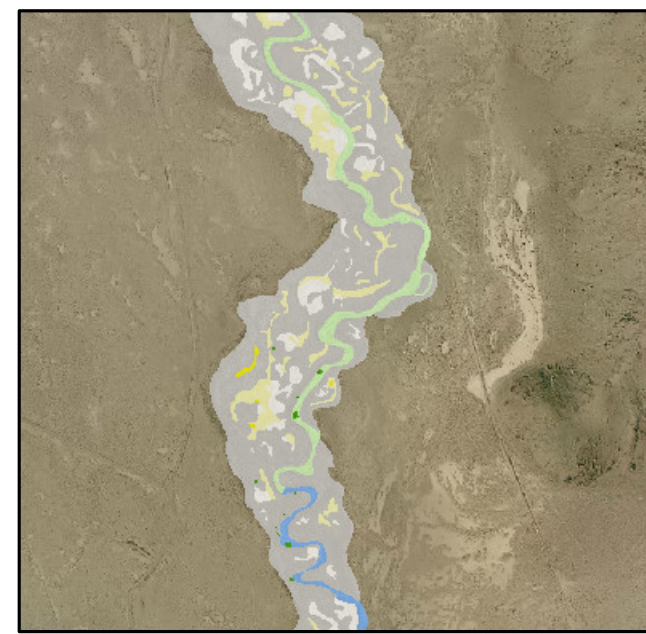
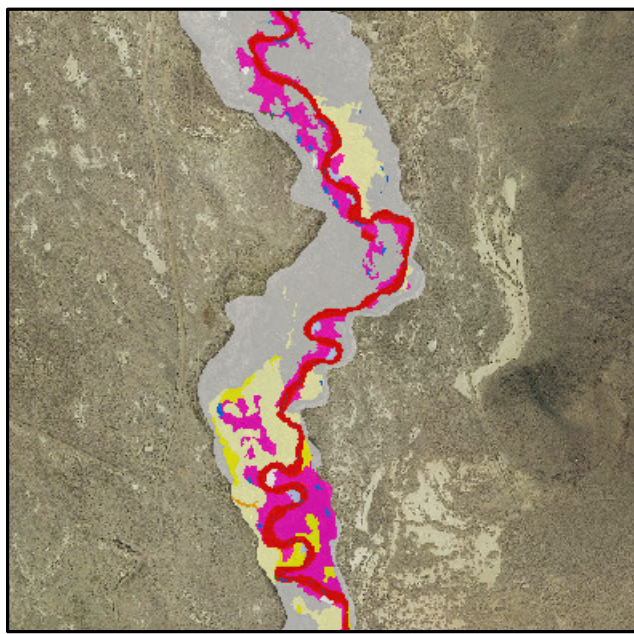
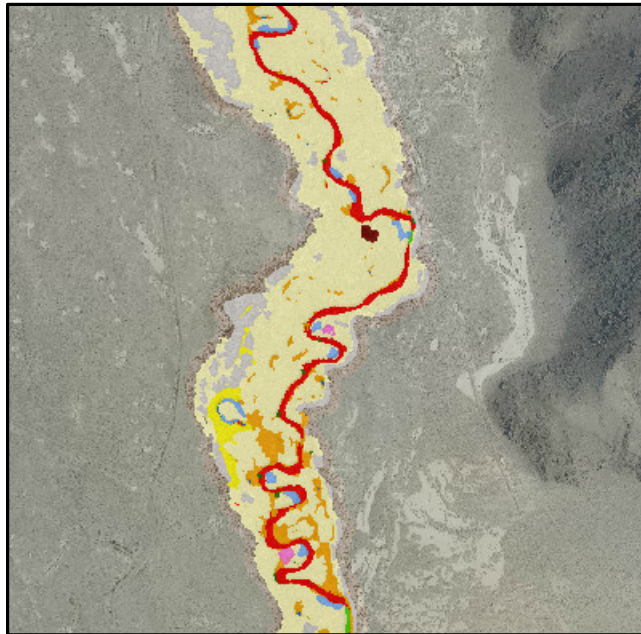

A. 2014 conditions.

B. 2009 conditions.

C. 2000 conditions.

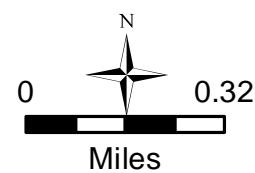
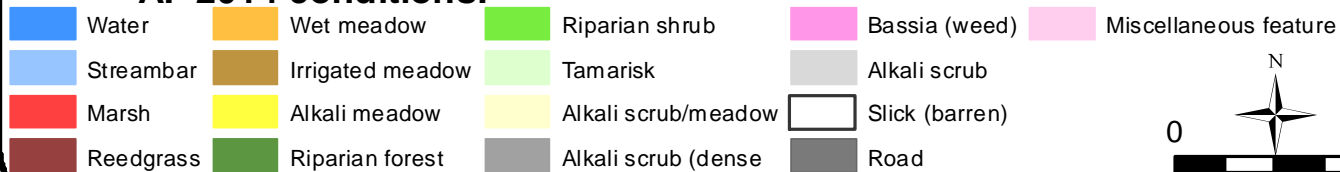

MAP 9
LORP Vegetation Types
2000, 2009, & 2014 Conditions

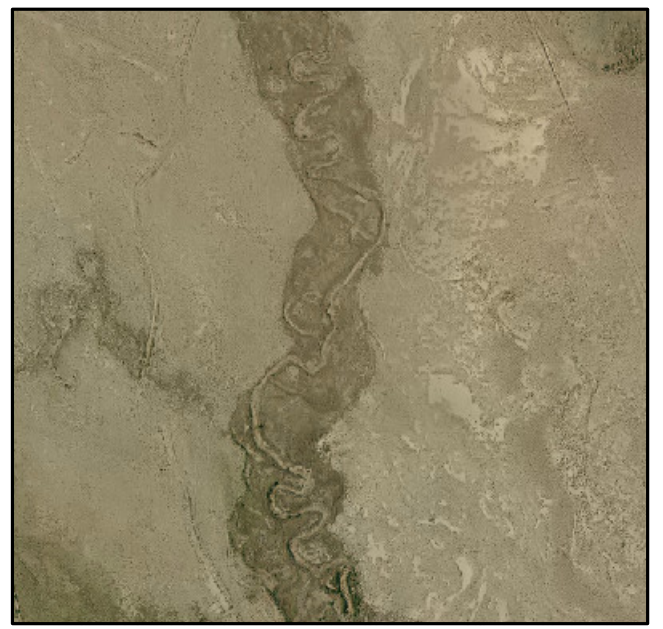
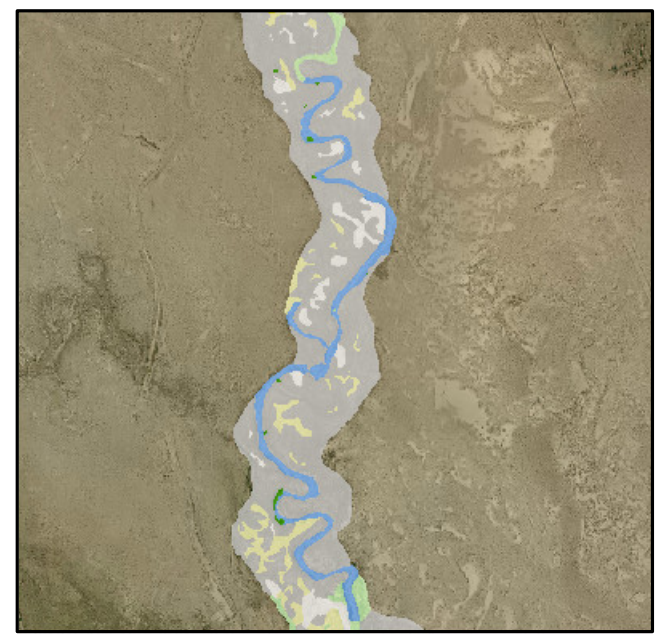
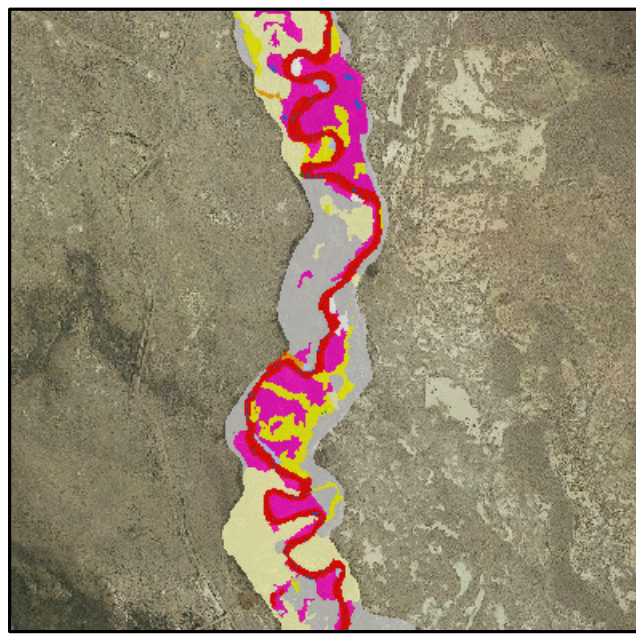
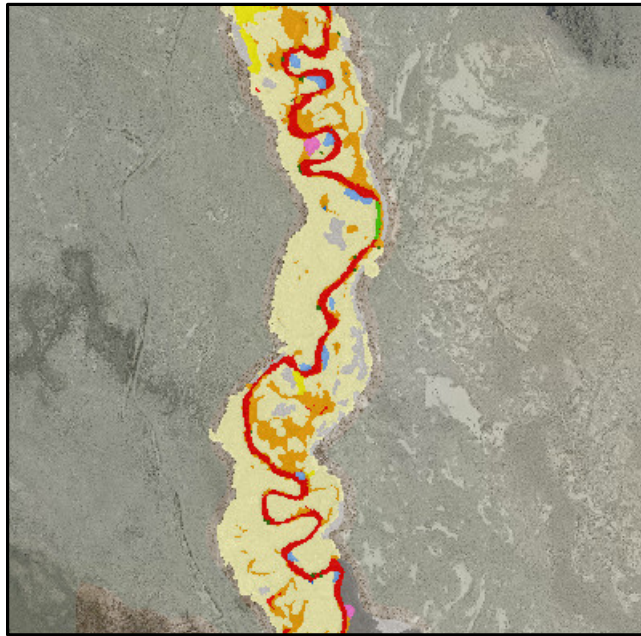

A. 2014 conditions.

B. 2009 conditions.

C. 2000 conditions.

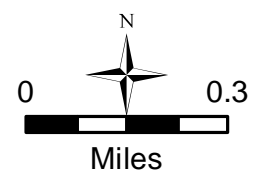
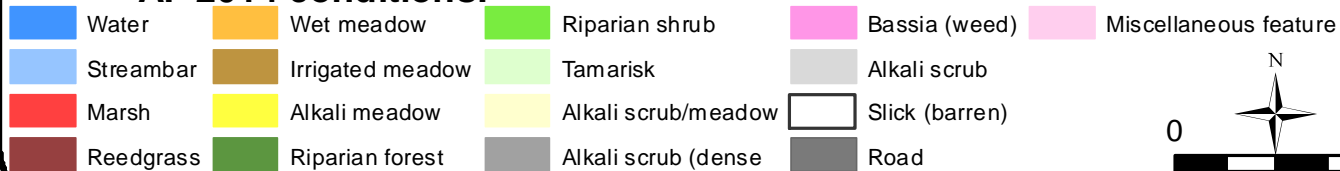



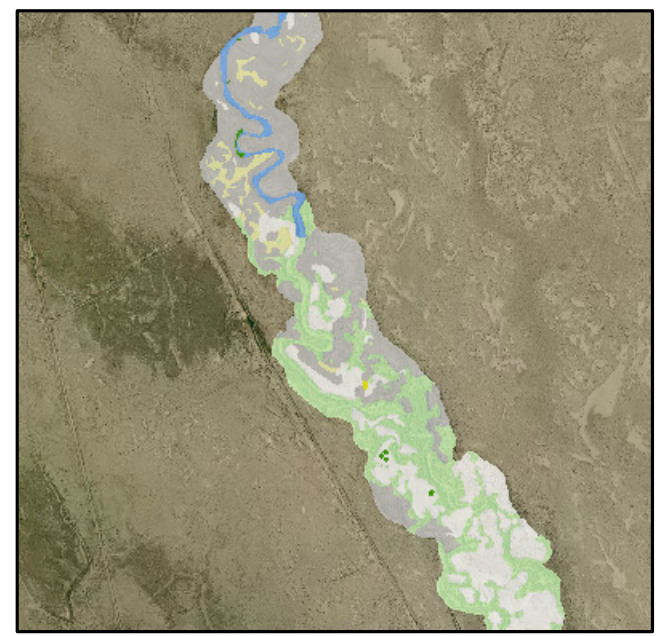
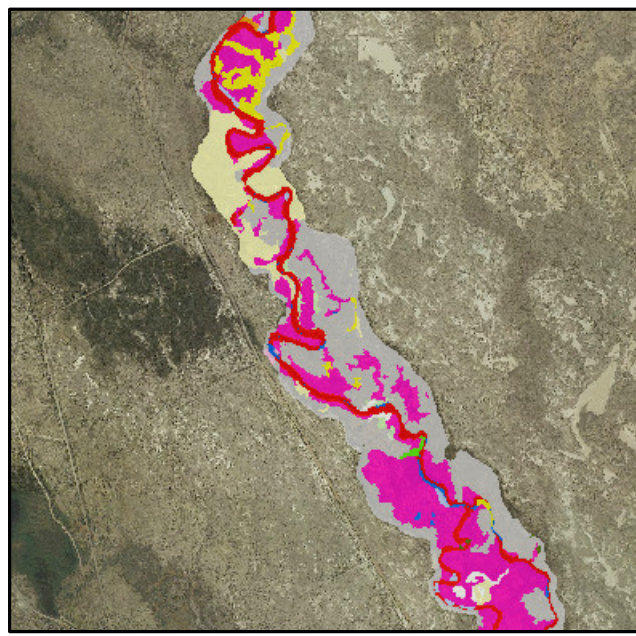
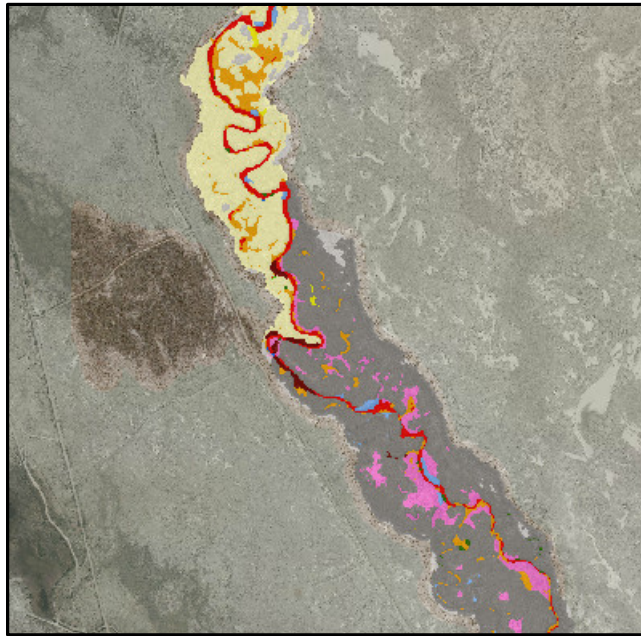













MAP 10
LORP Vegetation Types
2000, 2009, & 2014 Conditions



A. 2014 conditions.

B. 2009 conditions.

C. 2000 conditions.

- | | | | | |
|--|--|--|--|---|
|  Water |  Wet meadow |  Riparian shrub |  Bassia (weed) |  Miscellaneous feature |
|  Streambar |  Irrigated meadow |  Tamarisk |  Alkali scrub | |
|  Marsh |  Alkali meadow |  Alkali scrub/meadow |  Slick (barren) | |
|  Reedgrass |  Riparian forest |  Alkali scrub (dense) |  Road | |

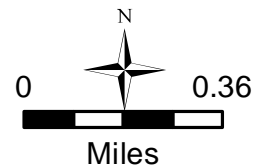

MAP 11
LORP Vegetation Types
2000, 2009, & 2014 Conditions

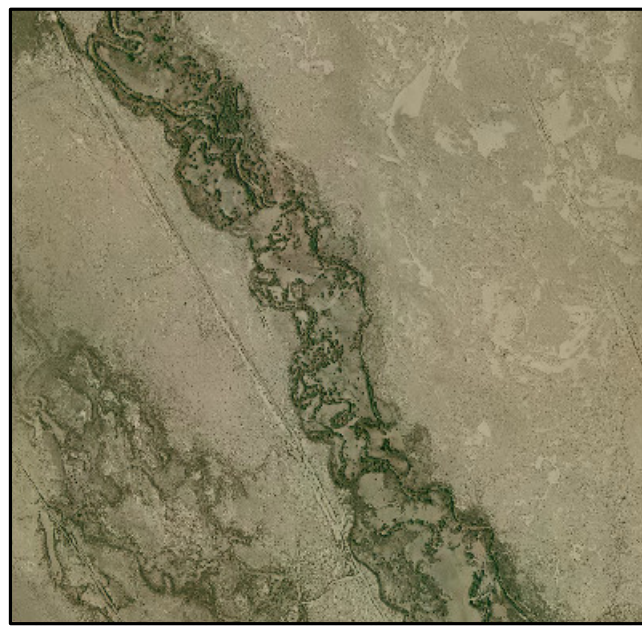
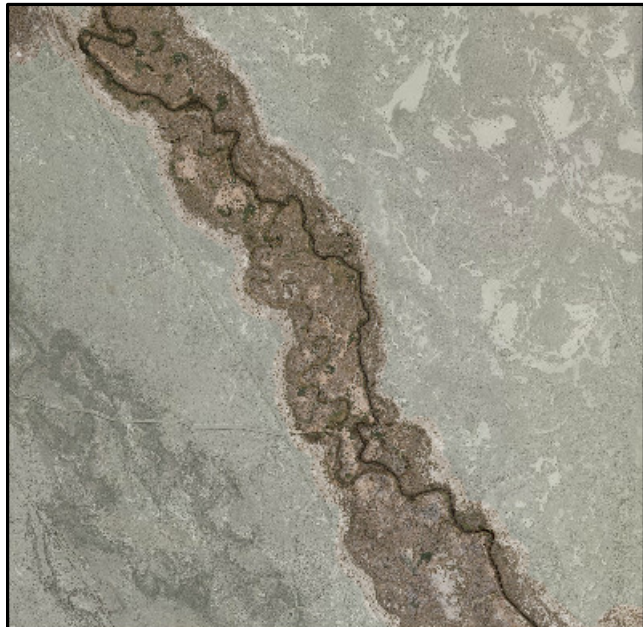
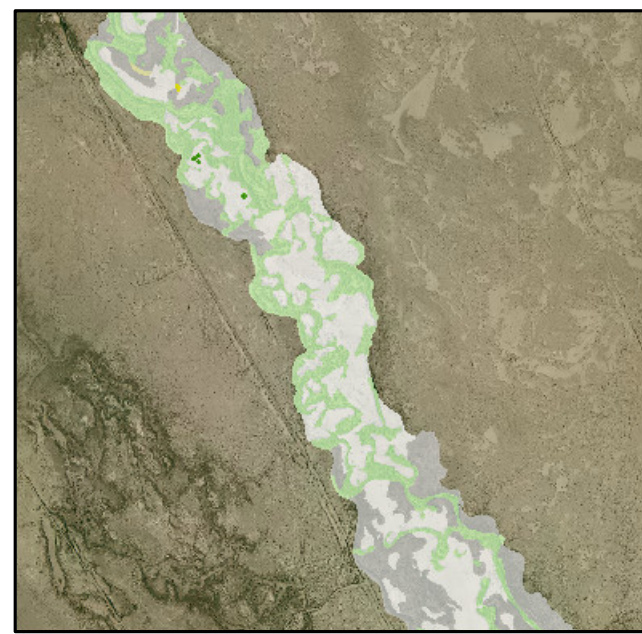
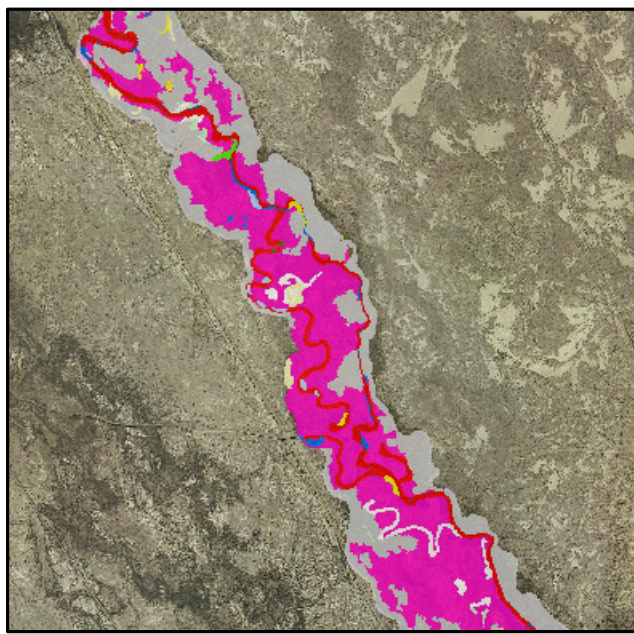
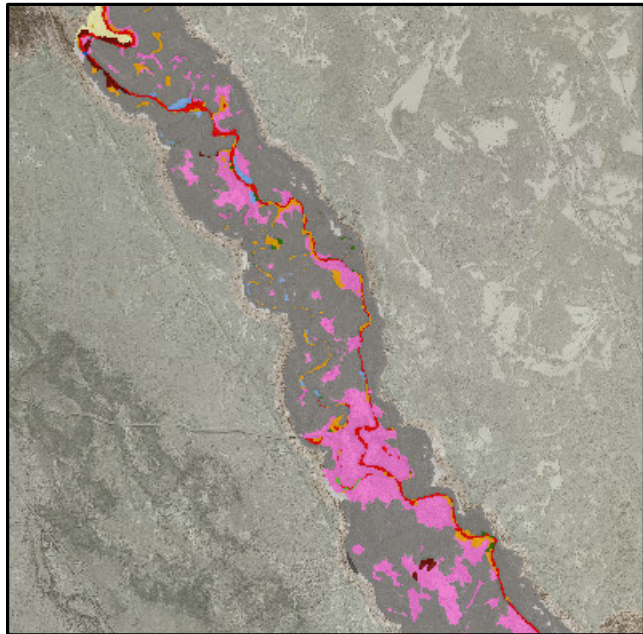

A. 2014 conditions.

B. 2009 conditions.

C. 2000 conditions.

- | | | | | |
|-----------|------------------|----------------------|----------------|-----------------------|
| Water | Wet meadow | Riparian shrub | Bassia (weed) | Miscellaneous feature |
| Streambar | Irrigated meadow | Tamarisk | Alkali scrub | |
| Marsh | Alkali meadow | Alkali scrub/meadow | Slick (barren) | |
| Reedgrass | Riparian forest | Alkali scrub (dense) | Road | |

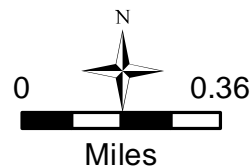

MAP 12
LORP Vegetation Types
2000, 2009, & 2014 Conditions

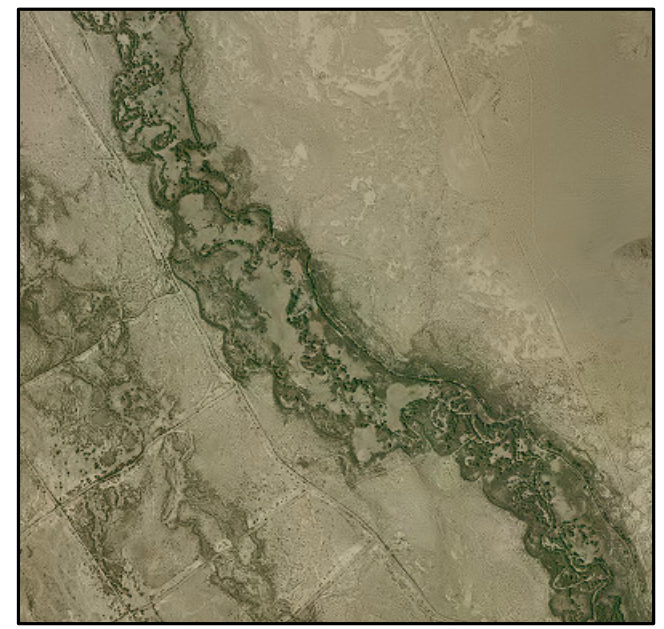
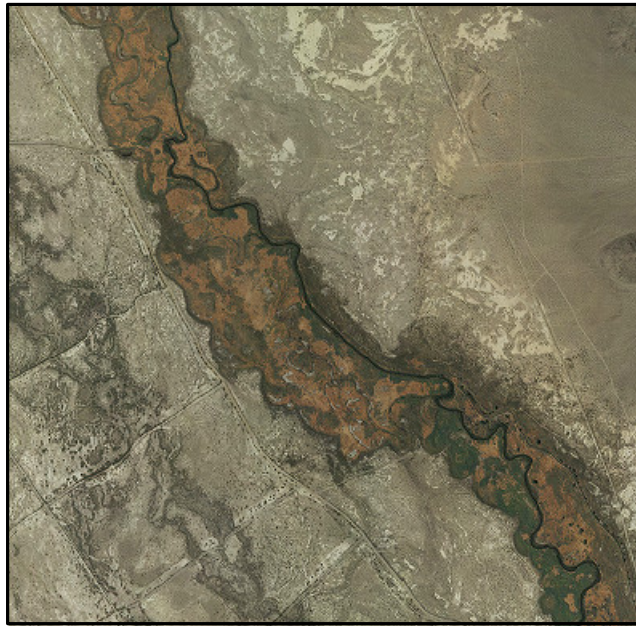
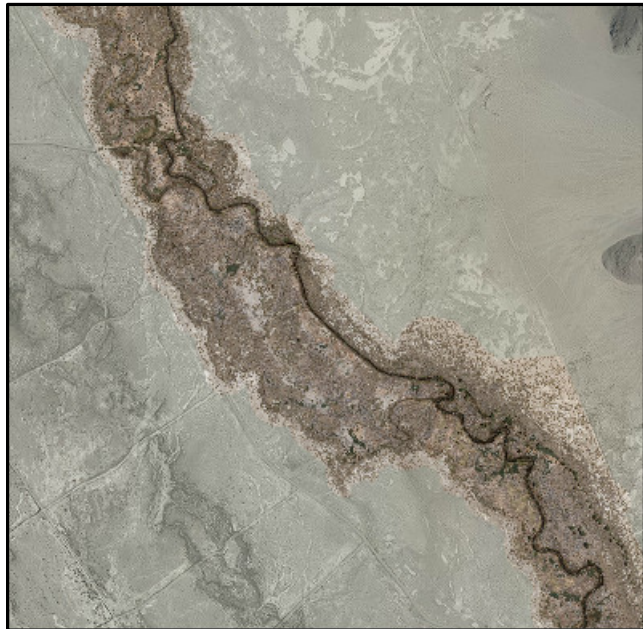
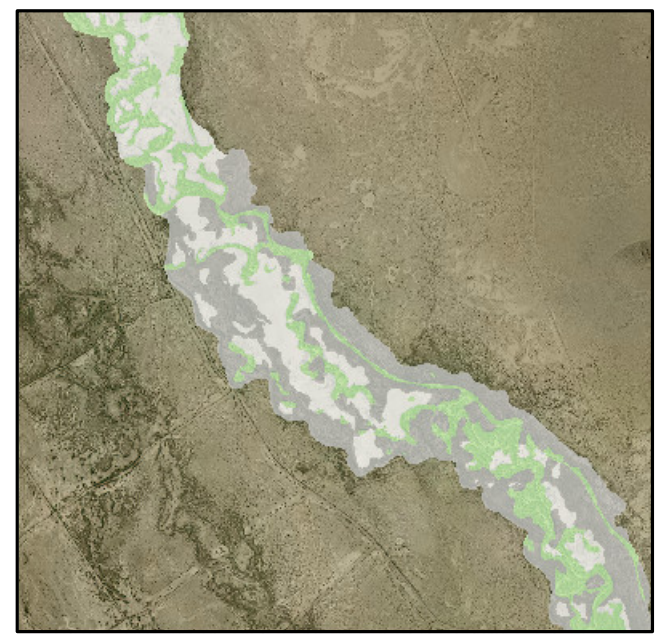
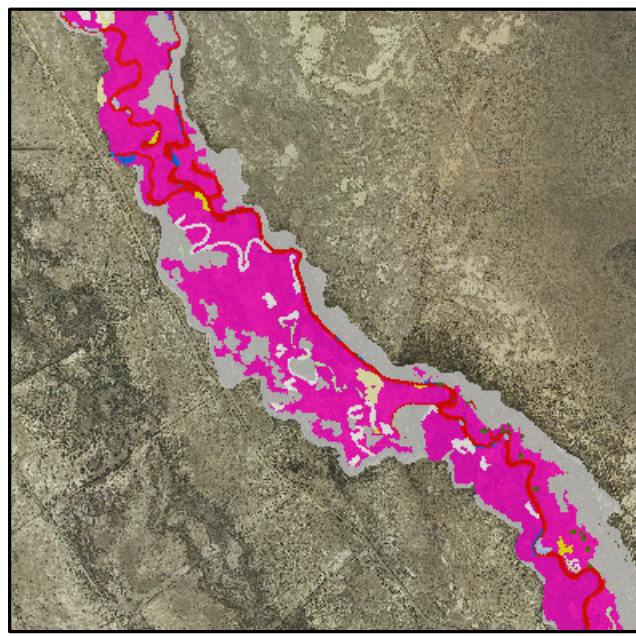
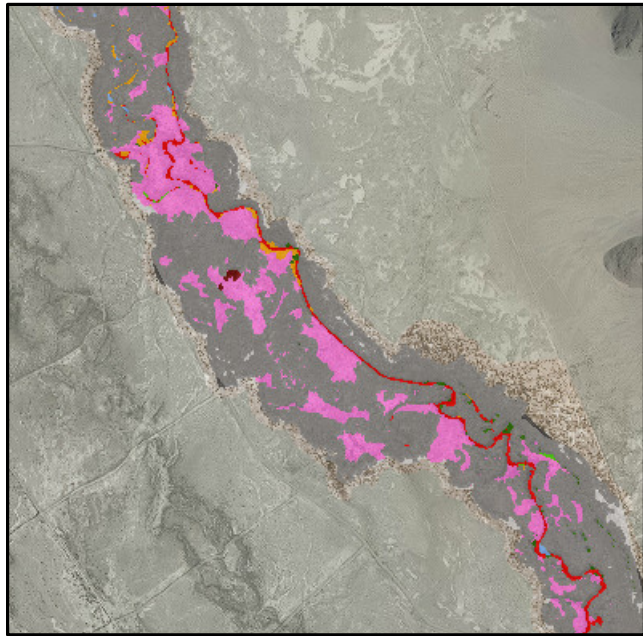

A. 2014 conditions.

B. 2009 conditions.

C. 2000 conditions.

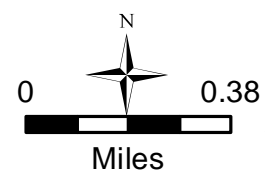
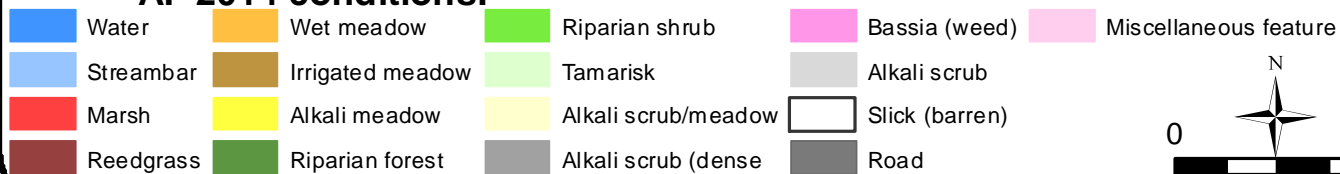

MAP 13
LORP Vegetation Types
2000, 2009, & 2014 Conditions

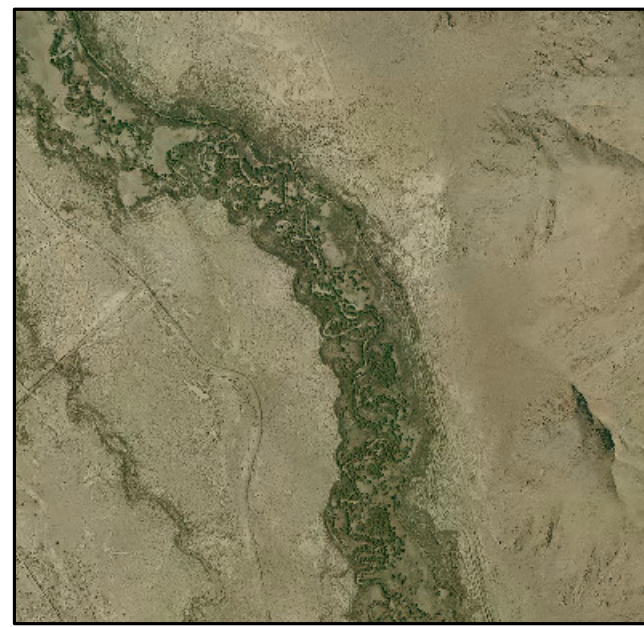
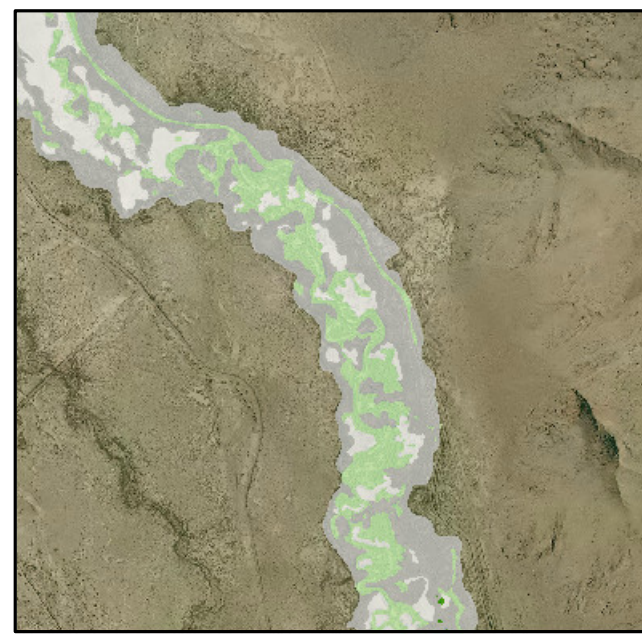
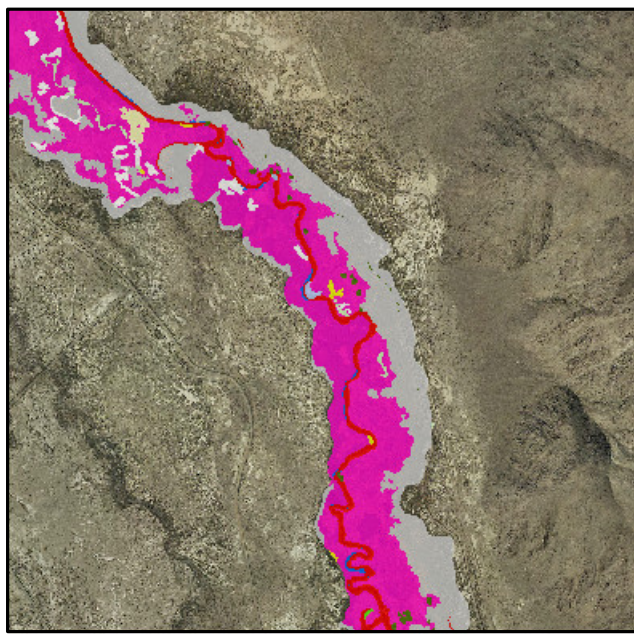
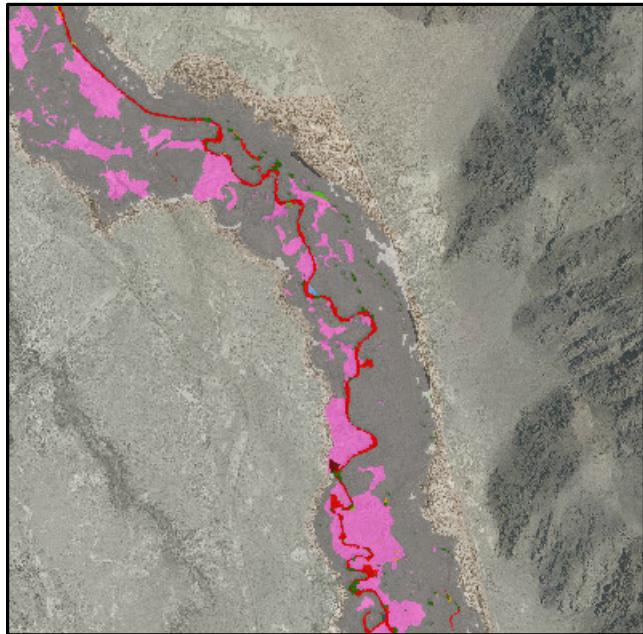

A. 2014 conditions.

B. 2009 conditions.

C. 2000 conditions.

- | | | | | |
|-----------|------------------|----------------------|----------------|-----------------------|
| Water | Wet meadow | Riparian shrub | Bassia (weed) | Miscellaneous feature |
| Streambar | Irrigated meadow | Tamarisk | Alkali scrub | |
| Marsh | Alkali meadow | Alkali scrub/meadow | Slick (barren) | |
| Reedgrass | Riparian forest | Alkali scrub (dense) | Road | |

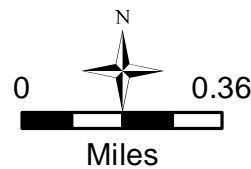

MAP 14
LORP Vegetation Types
2000, 2009, & 2014 Conditions

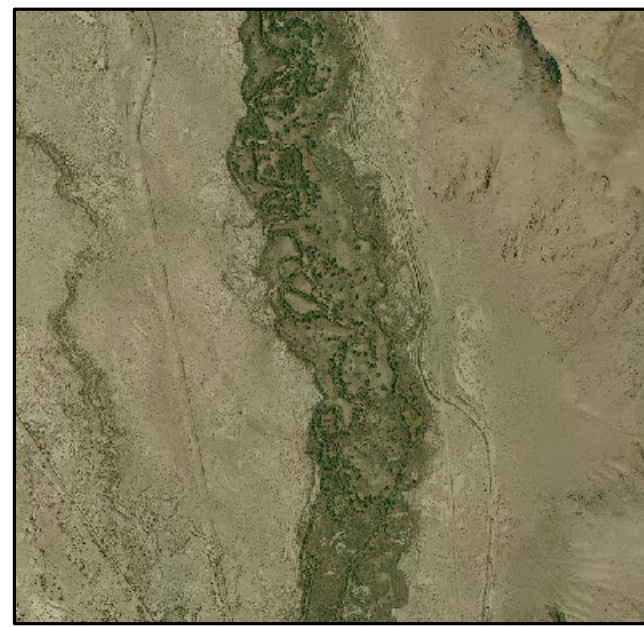
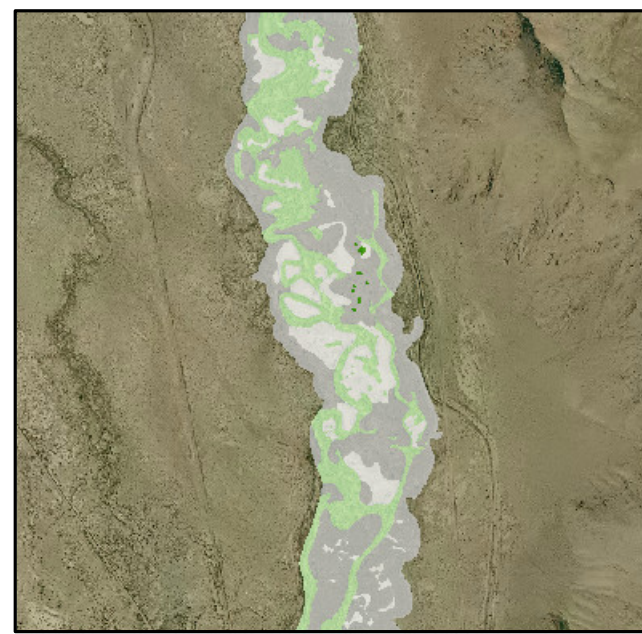
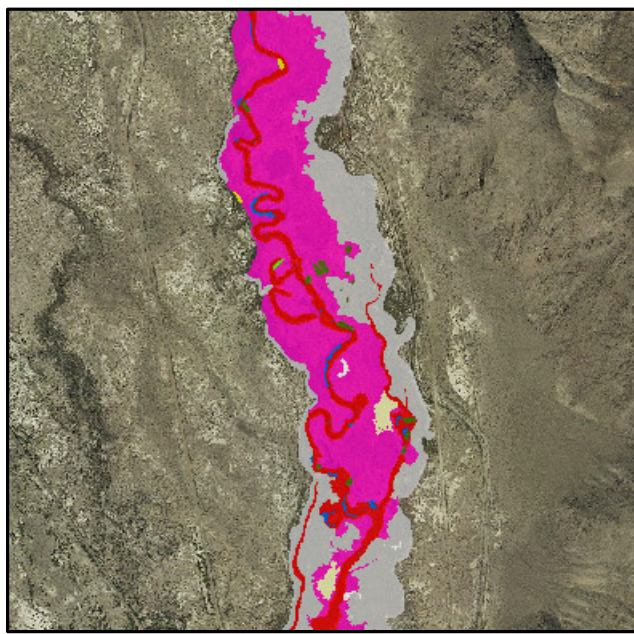
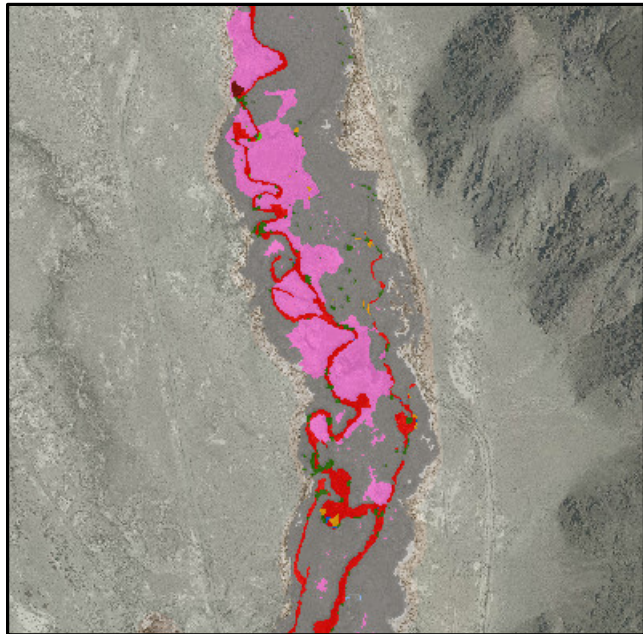

A. 2014 conditions.

B. 2009 conditions.

C. 2000 conditions.

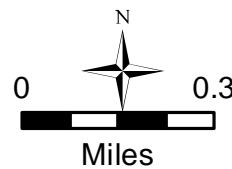
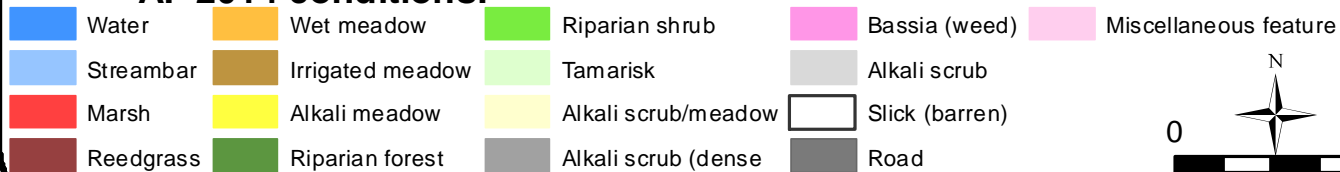

MAP 15
LORP Vegetation Types
2000, 2009, & 2014 Conditions

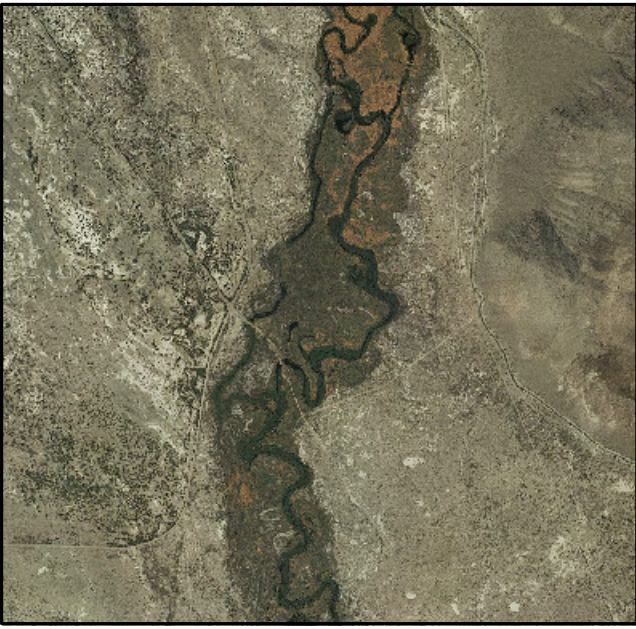
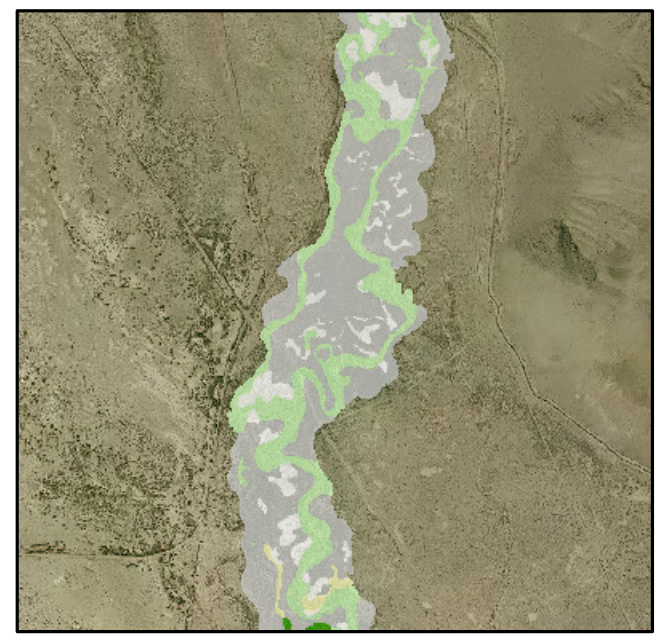
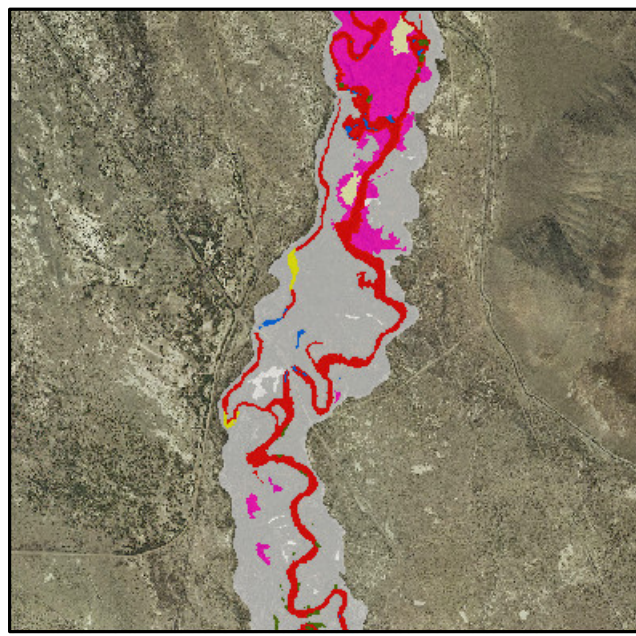
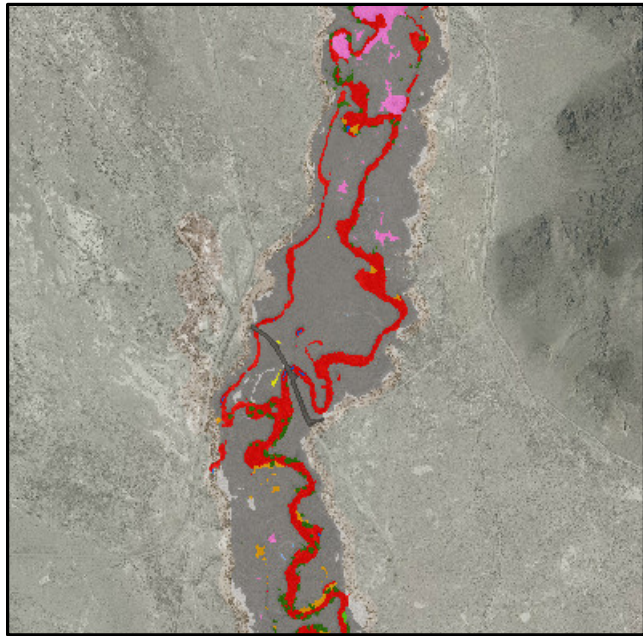

A. 2014 conditions.

B. 2009 conditions.

C. 2000 conditions.

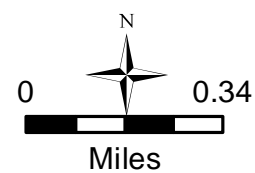
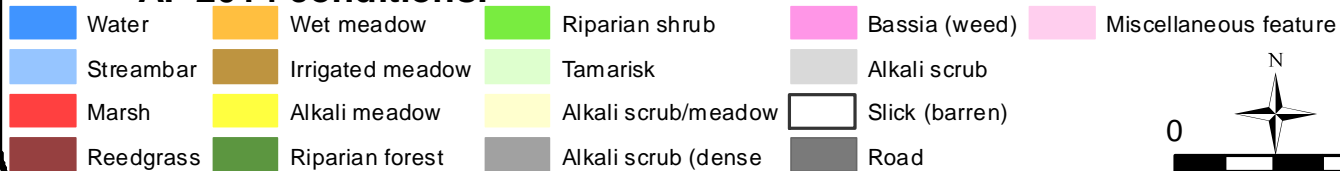

MAP 16
LORP Vegetation Types
2000, 2009, & 2014 Conditions

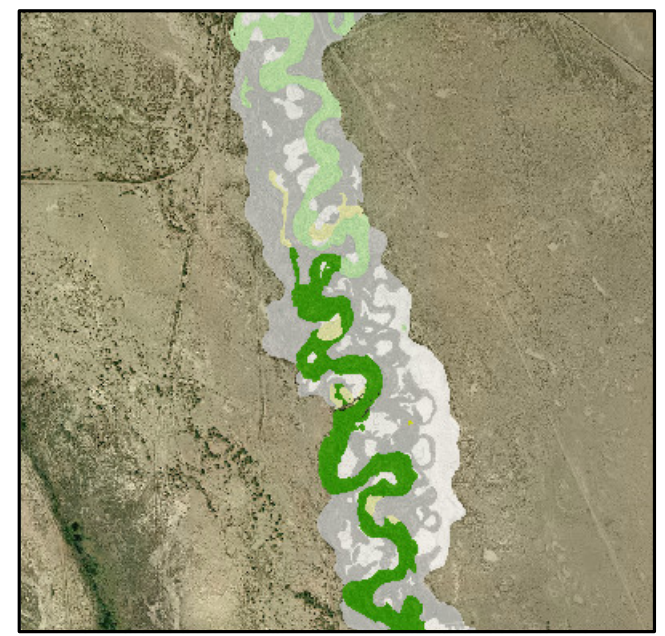
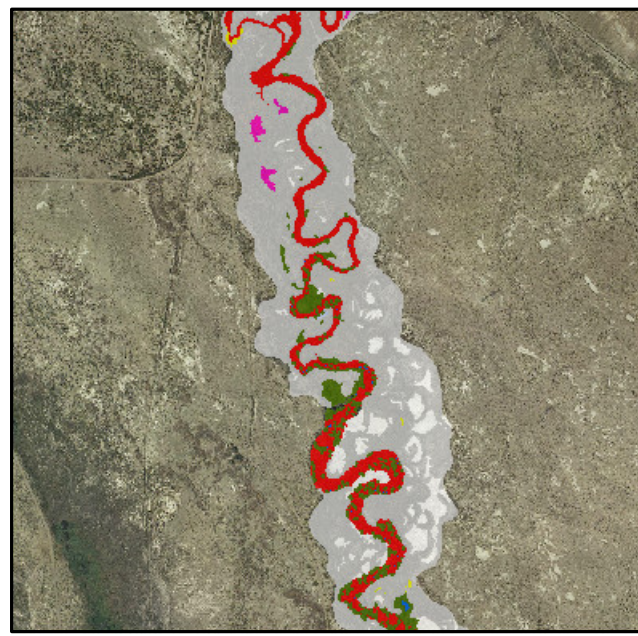
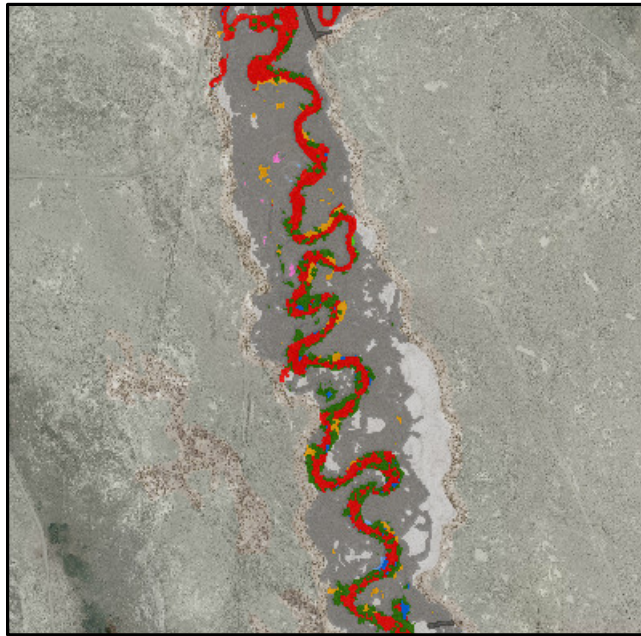

A. 2014 conditions.

B. 2009 conditions.

C. 2000 conditions.

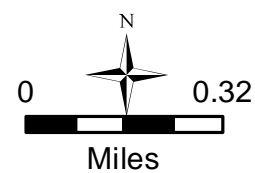
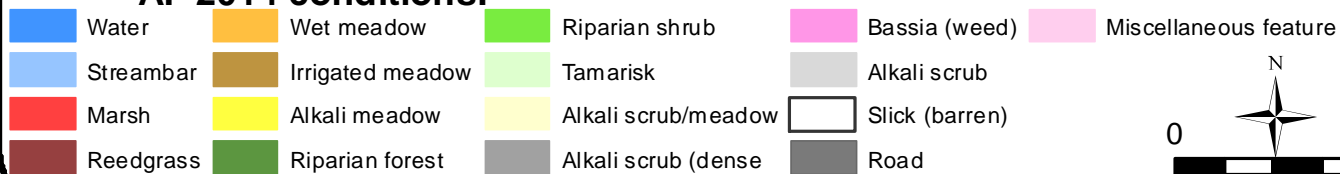

MAP 17
LORP Vegetation Types
2000, 2009, & 2014 Conditions

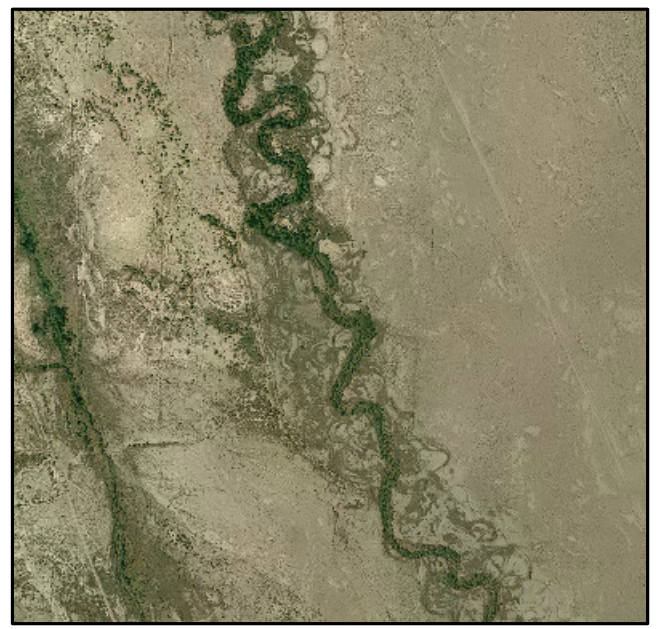
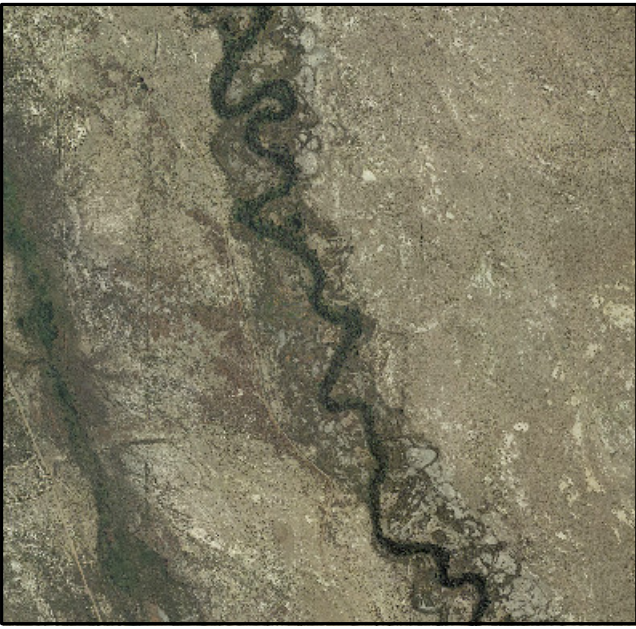
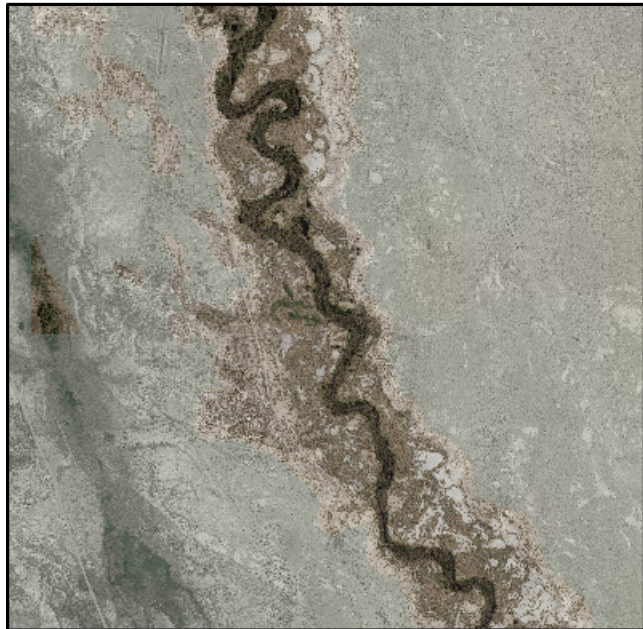
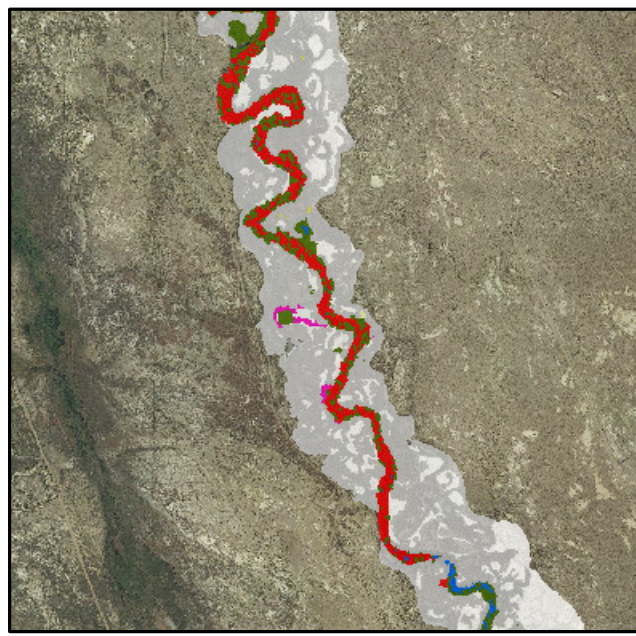
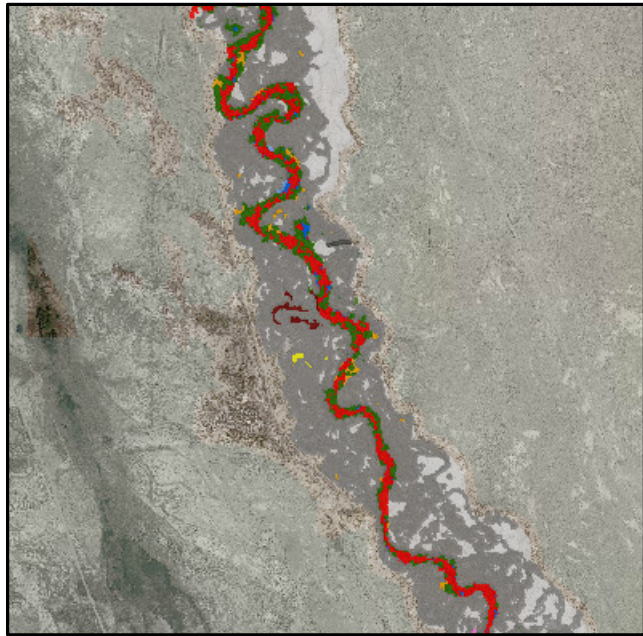

A. 2014 conditions.

B. 2009 conditions.

C. 2000 conditions.

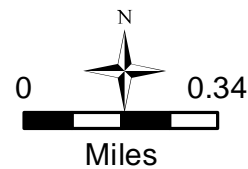
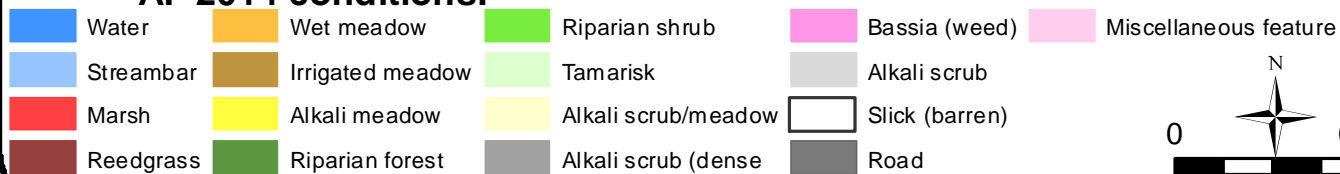

MAP 18
LORP Vegetation Types
2000, 2009, & 2014 Conditions

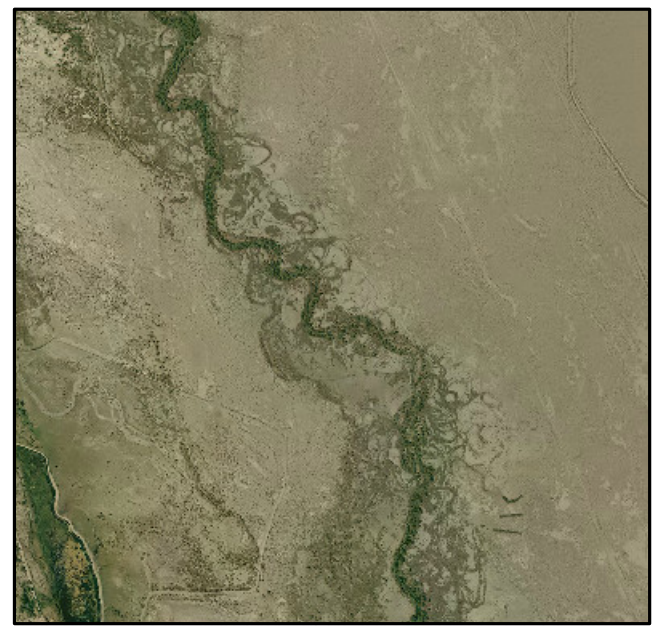
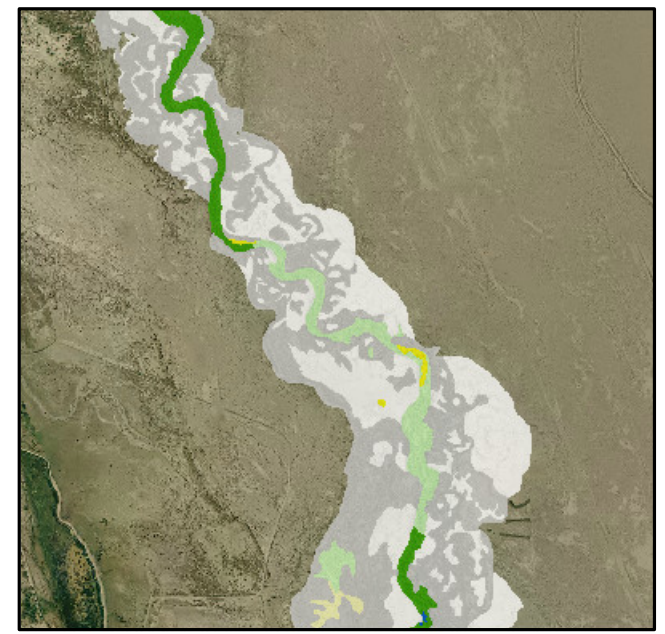
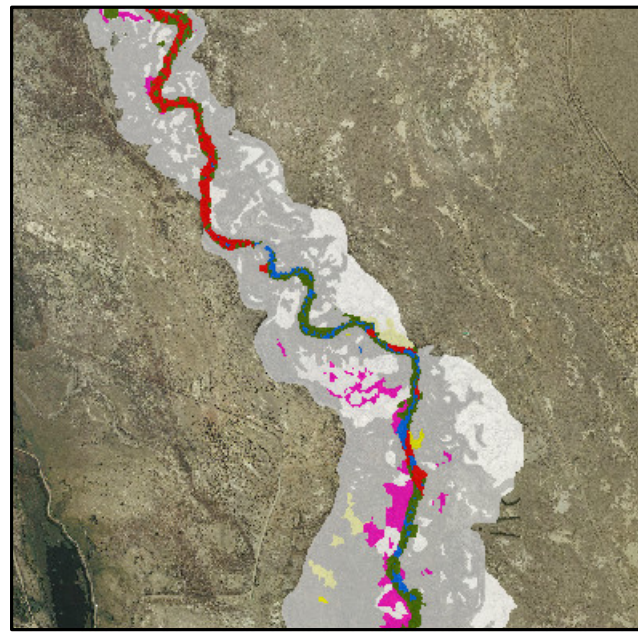
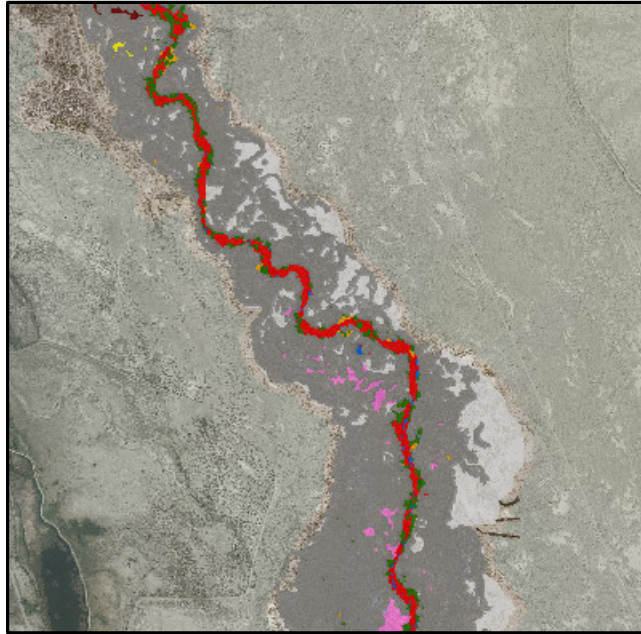

A. 2014 conditions.

B. 2009 conditions.

C. 2000 conditions.

- | | | | | |
|-----------|------------------|----------------------|----------------|-----------------------|
| Water | Wet meadow | Riparian shrub | Bassia (weed) | Miscellaneous feature |
| Streambar | Irrigated meadow | Tamarisk | Alkali scrub | |
| Marsh | Alkali meadow | Alkali scrub/meadow | Slick (barren) | |
| Reedgrass | Riparian forest | Alkali scrub (dense) | Road | |

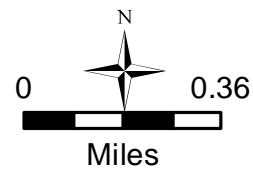

MAP 19
LORP Vegetation Types
2000, 2009, & 2014 Conditions

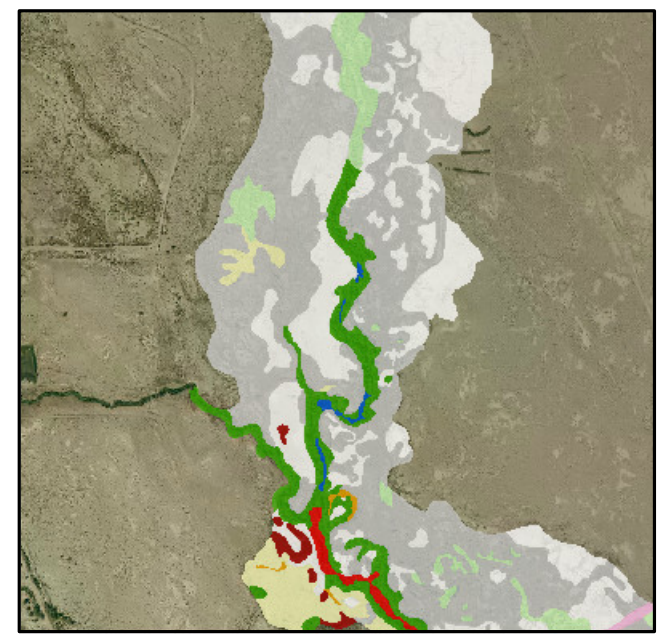
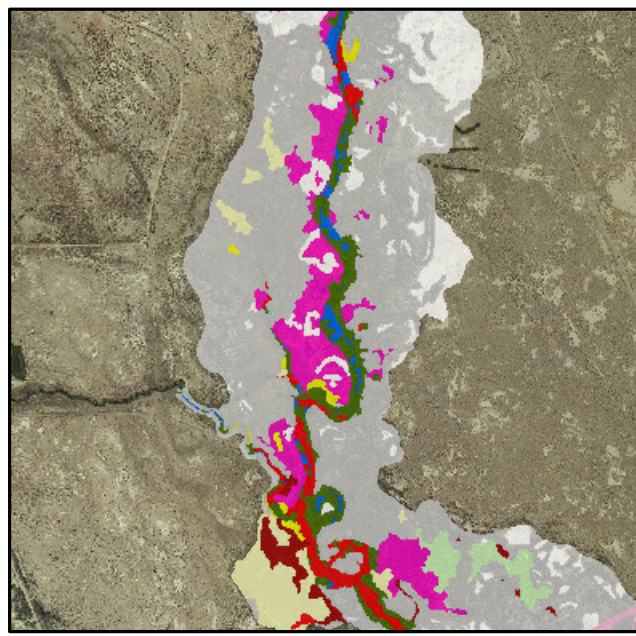
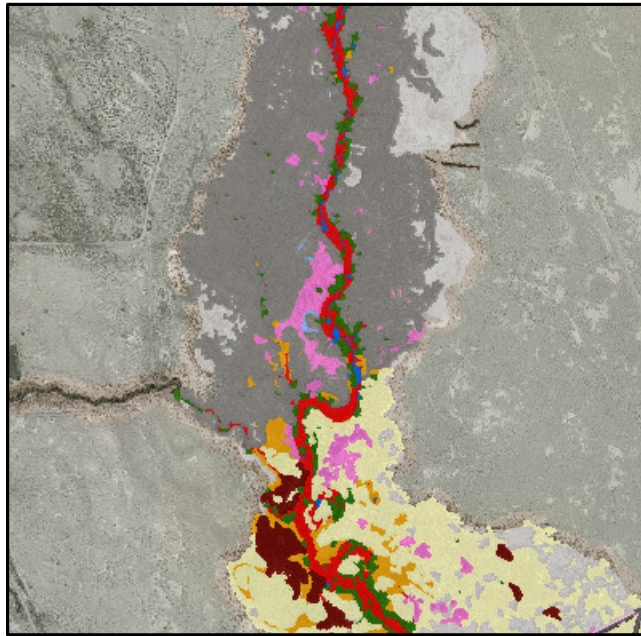

A. 2014 conditions.

B. 2009 conditions.

C. 2000 conditions.

- | | | | | |
|-----------|------------------|----------------------|----------------|-----------------------|
| Water | Wet meadow | Riparian shrub | Bassia (weed) | Miscellaneous feature |
| Streambar | Irrigated meadow | Tamarisk | Alkali scrub | |
| Marsh | Alkali meadow | Alkali scrub/meadow | Slick (barren) | |
| Reedgrass | Riparian forest | Alkali scrub (dense) | Road | |

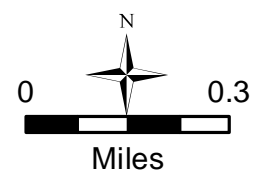

MAP 20
LORP Vegetation Types
2000, 2009, & 2014 Conditions

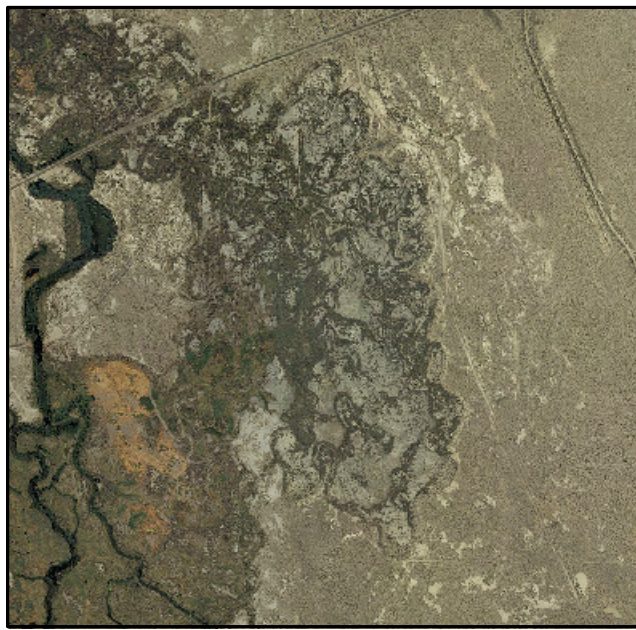
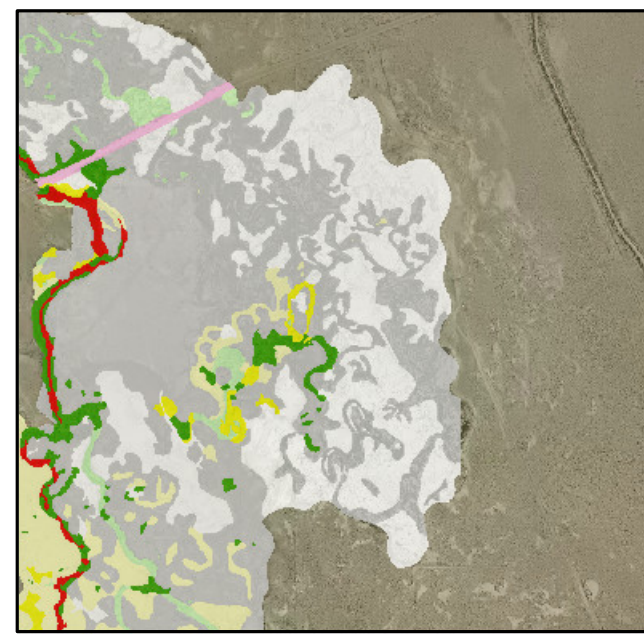
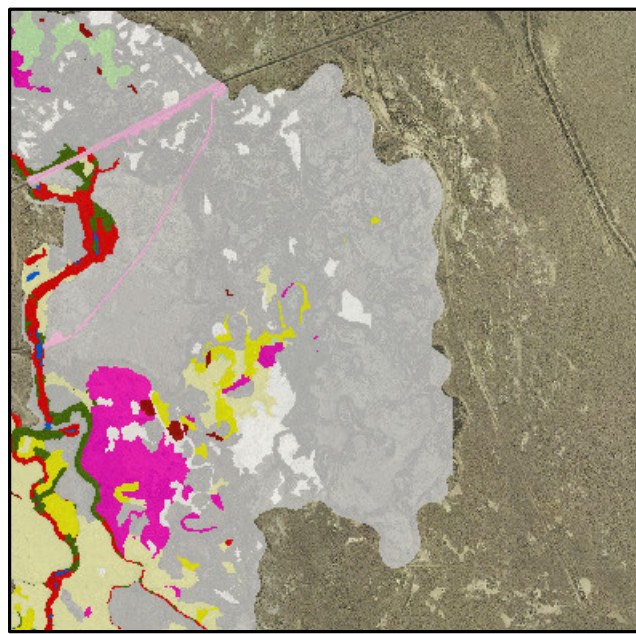
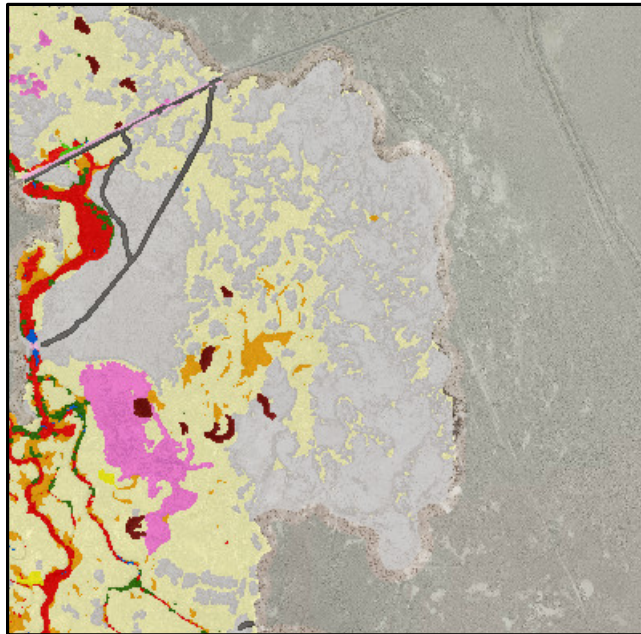

A. 2014 conditions.

B. 2009 conditions.

C. 2000 conditions.

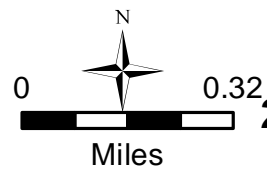
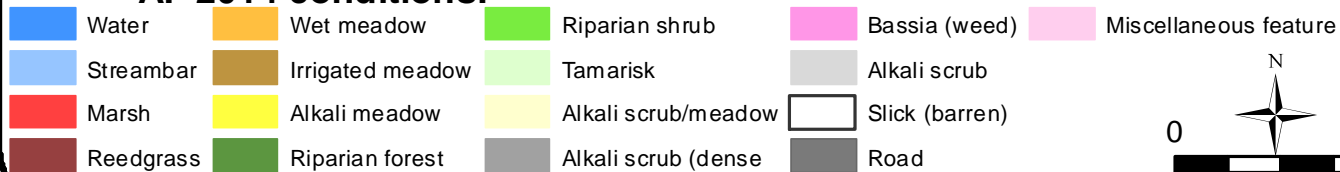

MAP 21E

**LORP Vegetation Types
2000, 2009, & 2014 Conditions**

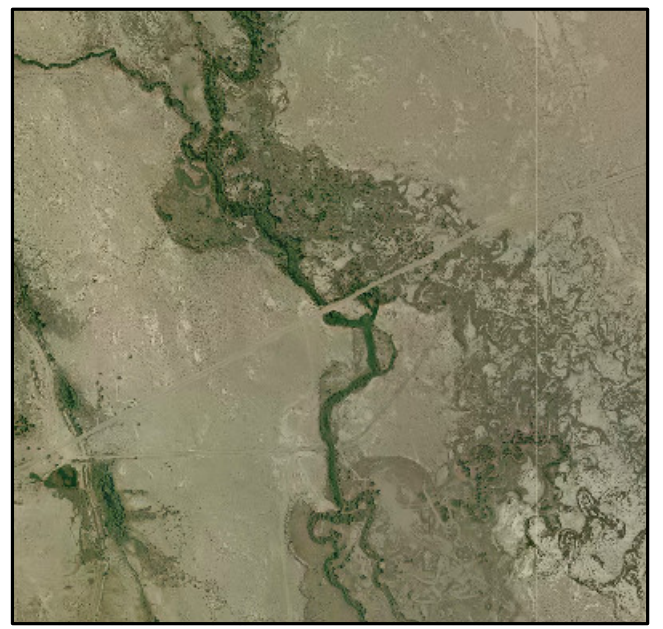
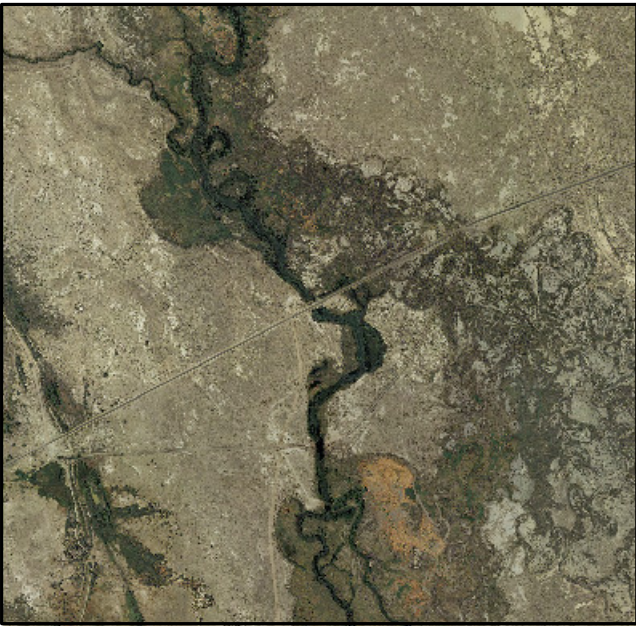
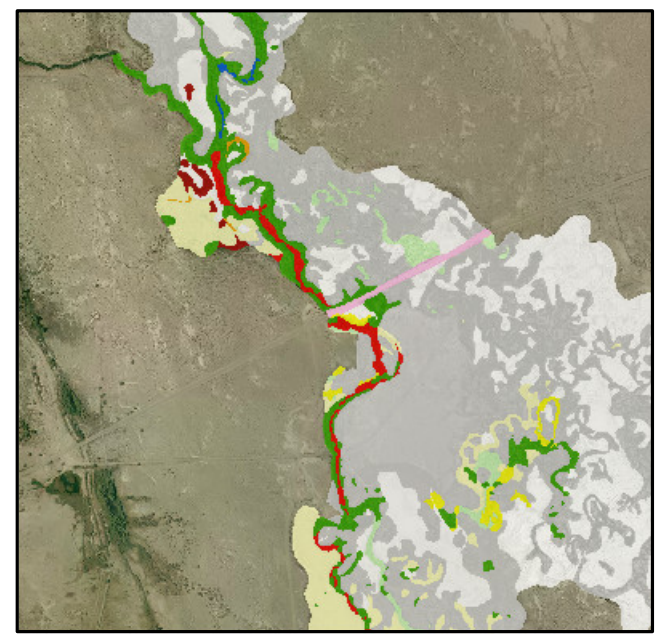
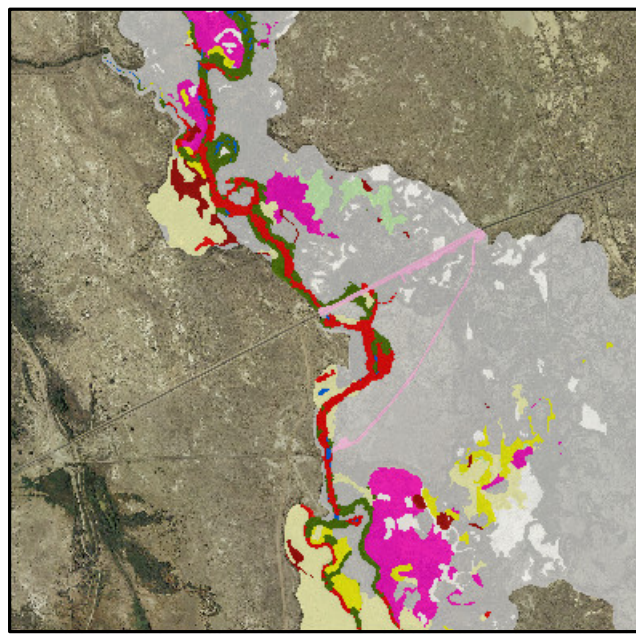
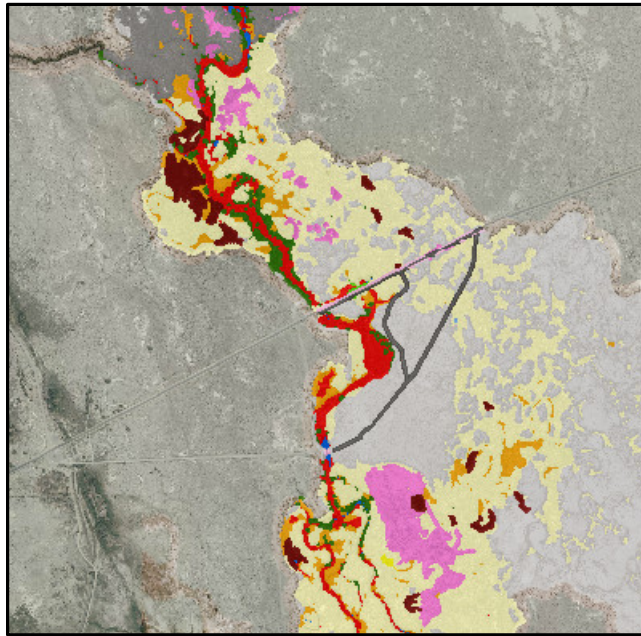

A. 2014 conditions.

B. 2009 conditions.

C. 2000 conditions.

- | | | | | |
|-----------|------------------|----------------------|----------------|-----------------------|
| Water | Wet meadow | Riparian shrub | Bassia (weed) | Miscellaneous feature |
| Streambar | Irrigated meadow | Tamarisk | Alkali scrub | |
| Marsh | Alkali meadow | Alkali scrub/meadow | Slick (barren) | |
| Reedgrass | Riparian forest | Alkali scrub (dense) | Road | |

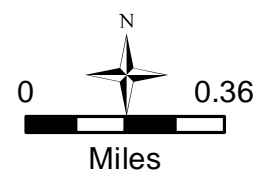

MAP 21W
LORP Vegetation Types
2000, 2009, & 2014 Conditions

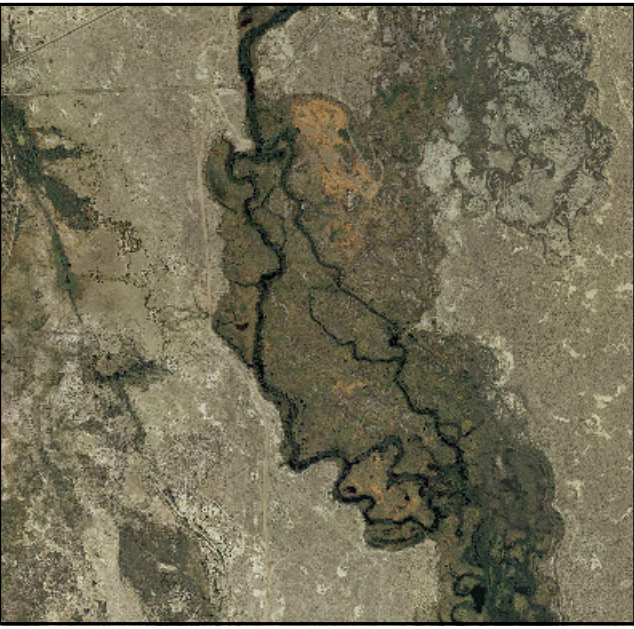
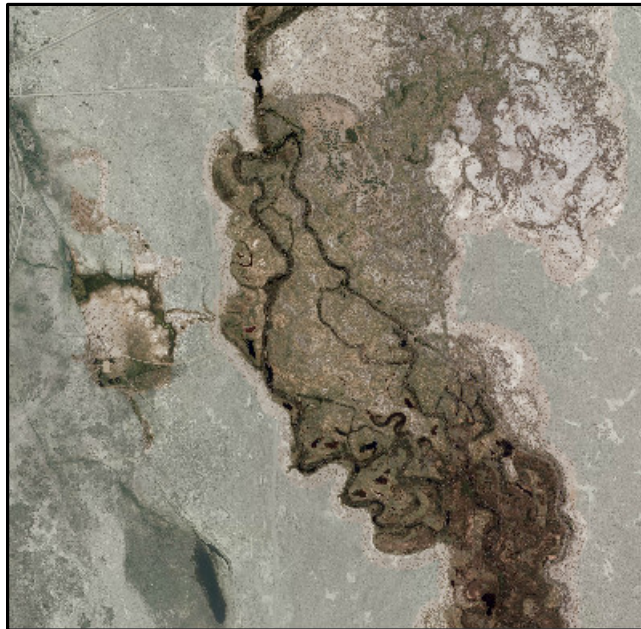
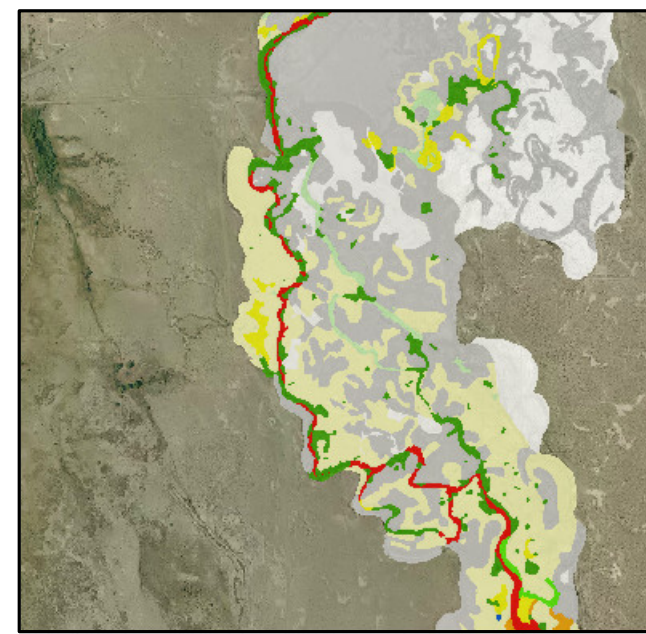
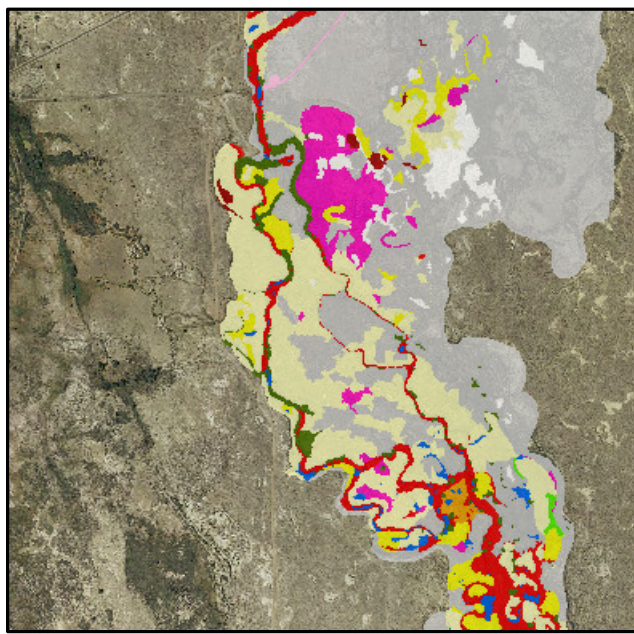
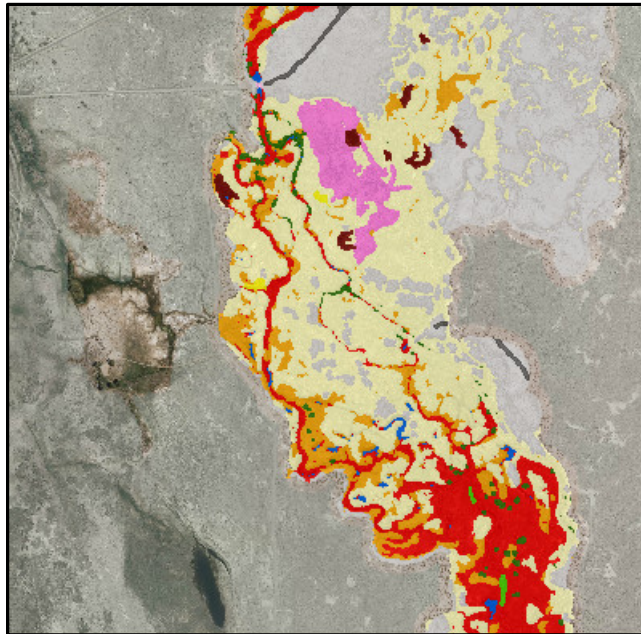

A. 2014 conditions.

B. 2009 conditions.

C. 2000 conditions.

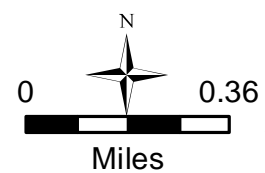
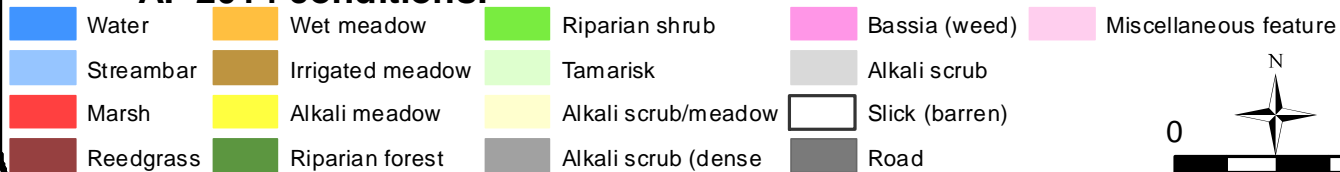

MAP 22
LORP Vegetation Types
2000, 2009, & 2014 Conditions

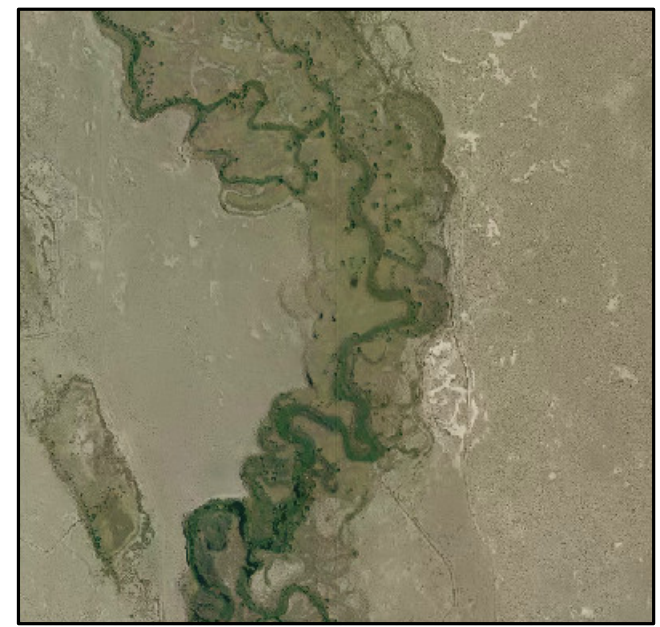
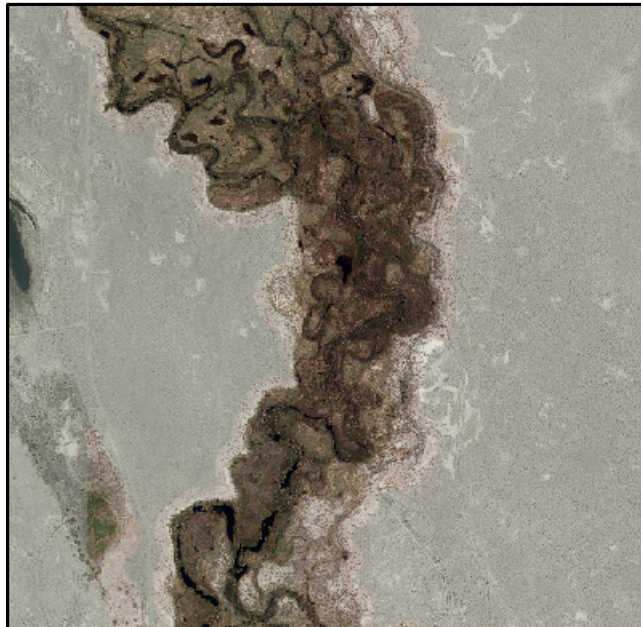
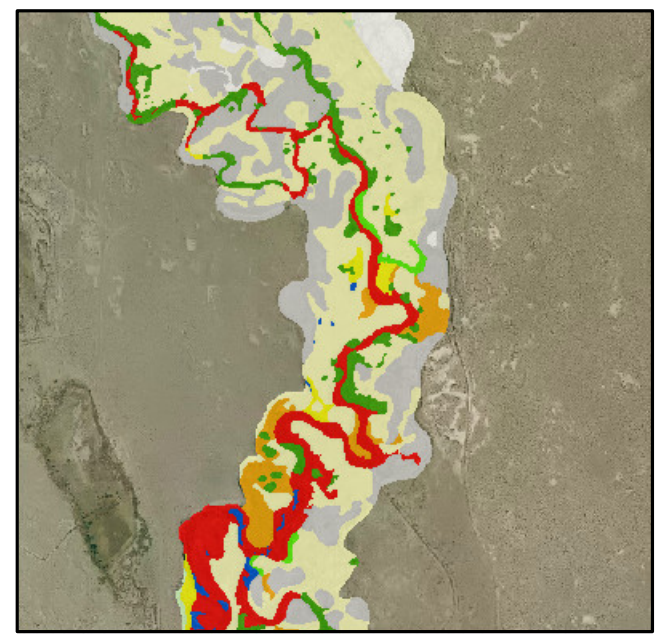
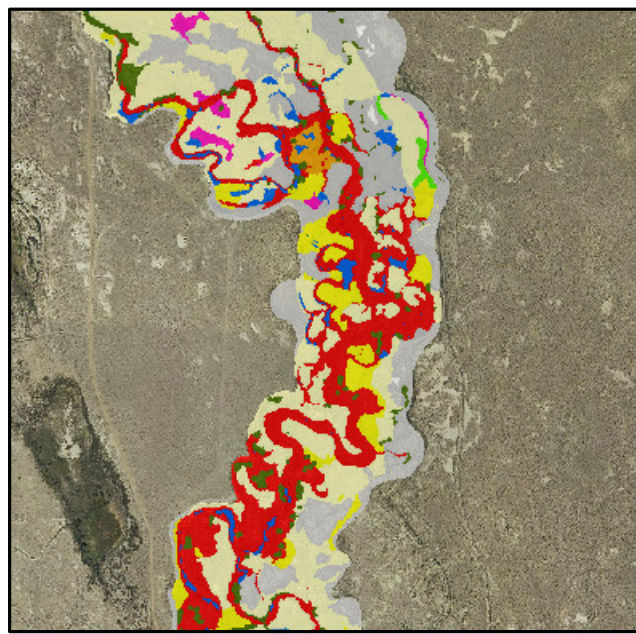
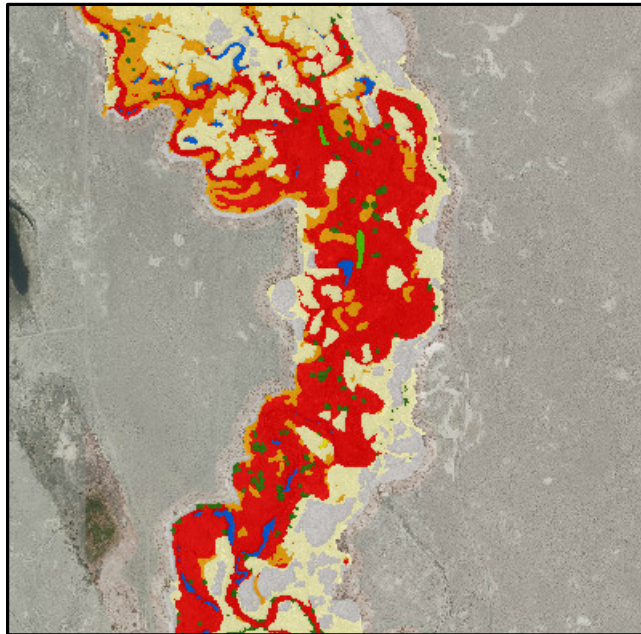

A. 2014 conditions.

B. 2009 conditions.

C. 2000 conditions.

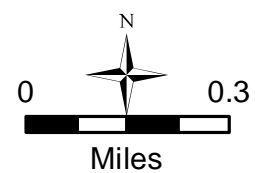
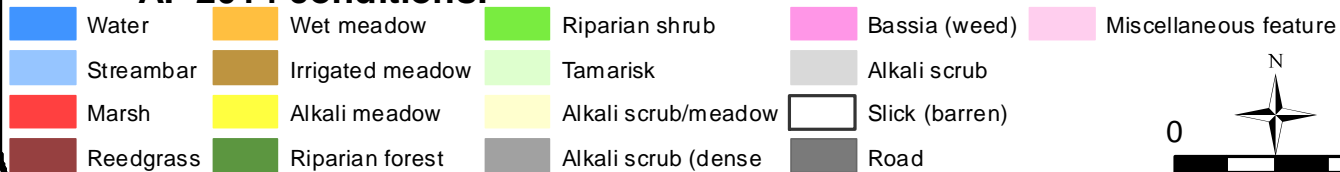

MAP 23
LORP Vegetation Types
2000, 2009, & 2014 Conditions

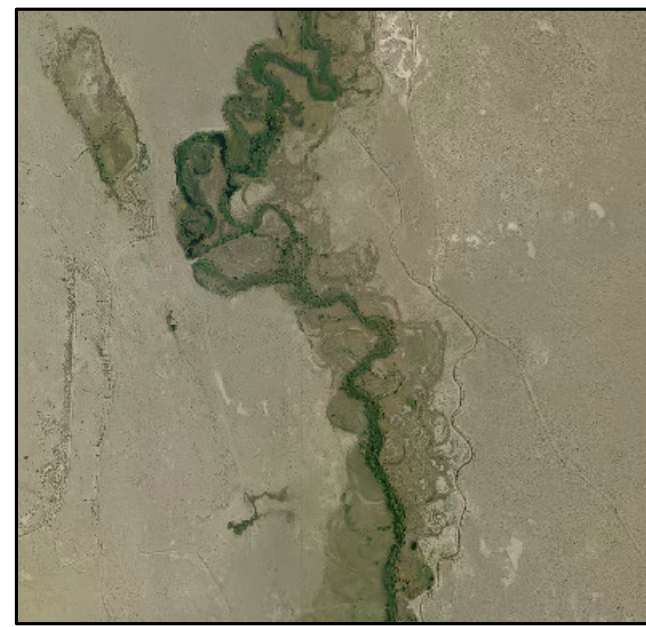
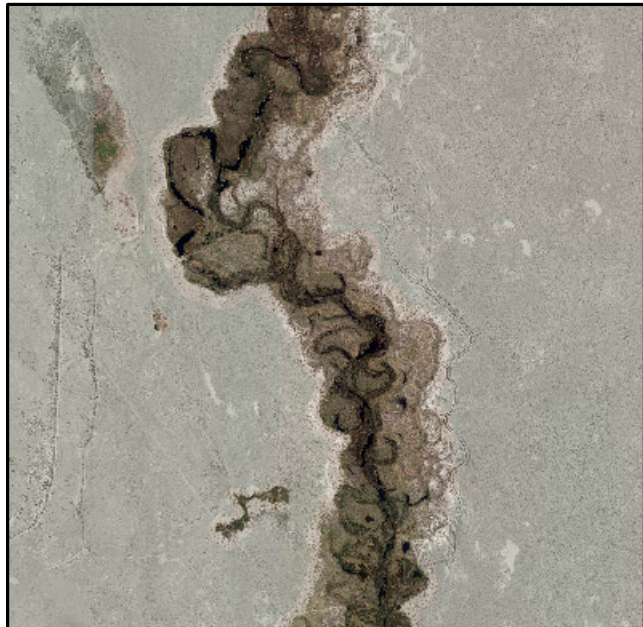
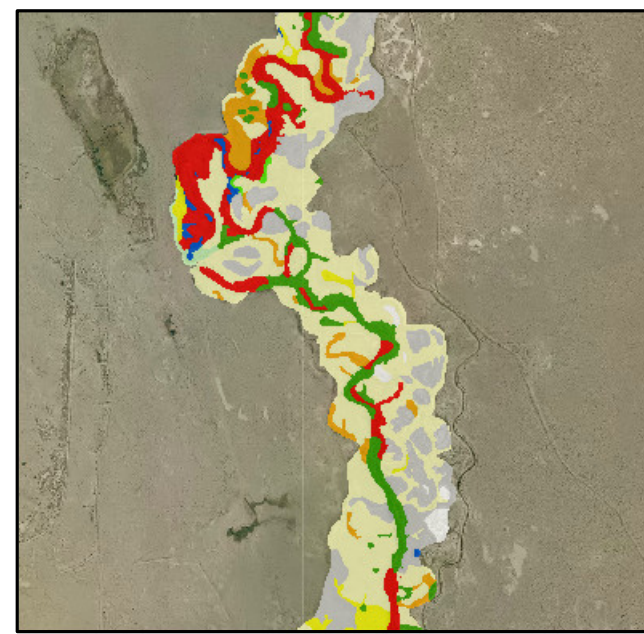
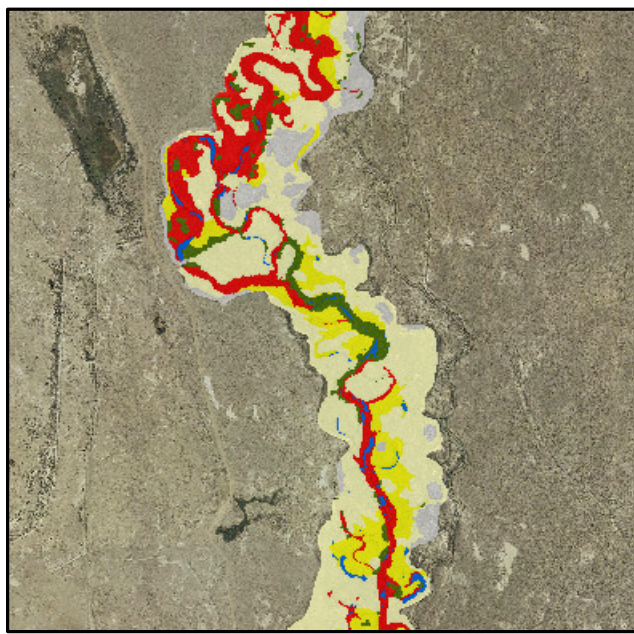
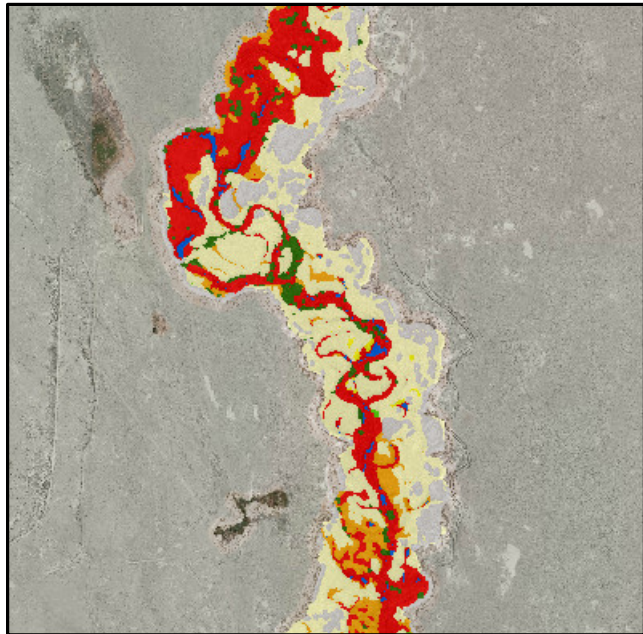

A. 2014 conditions.

B. 2009 conditions.

C. 2000 conditions.

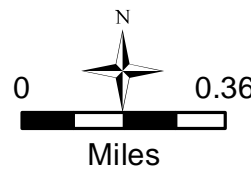
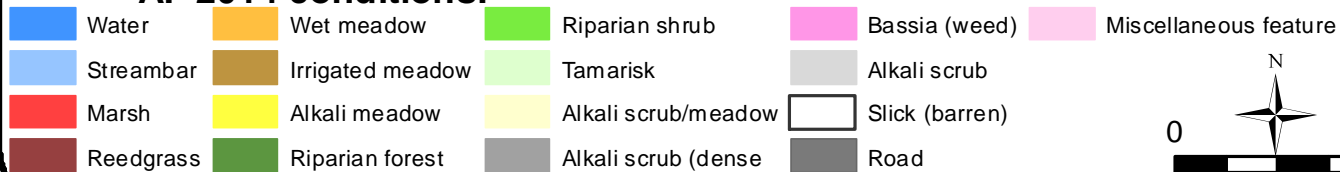

MAP 24
LORP Vegetation Types
2000, 2009, & 2014 Conditions

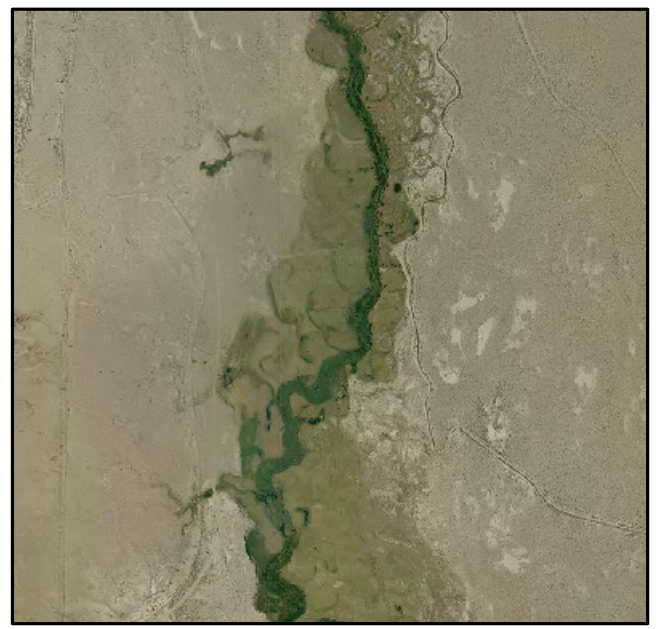
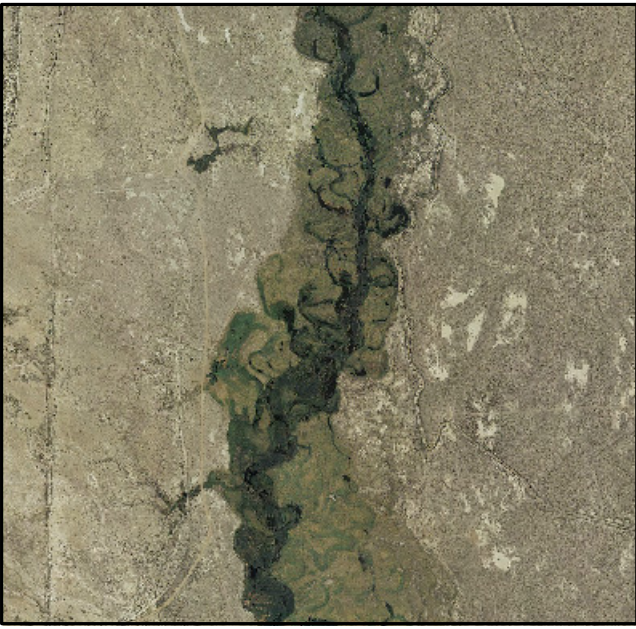
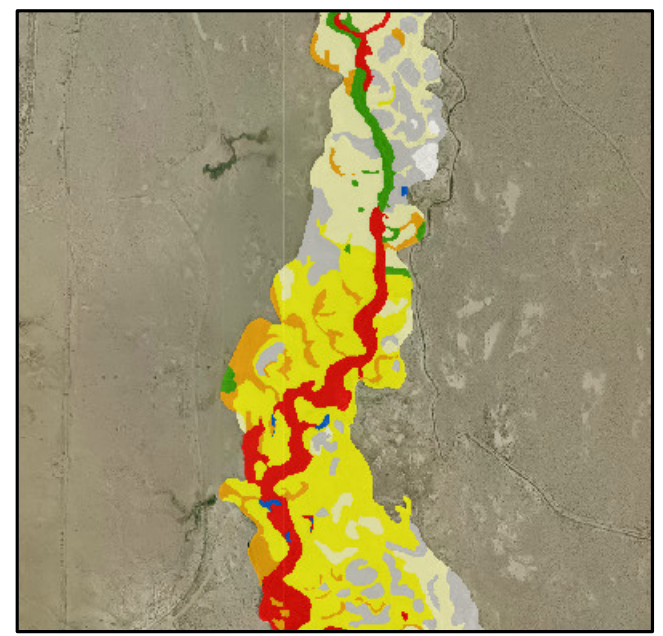
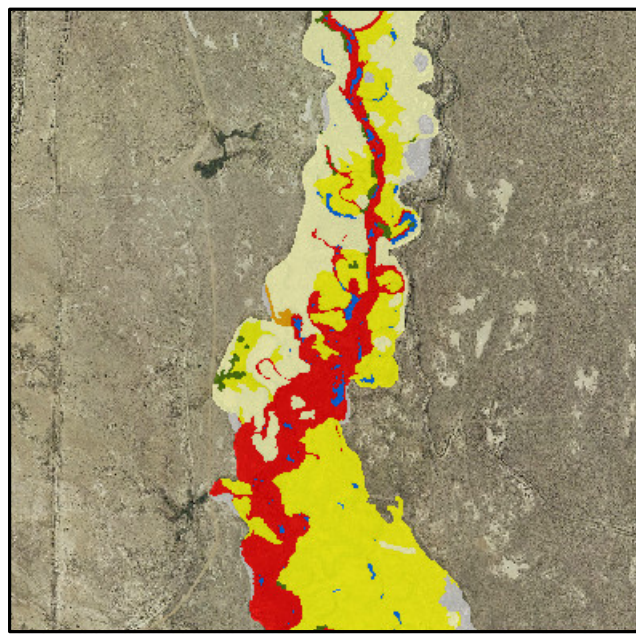
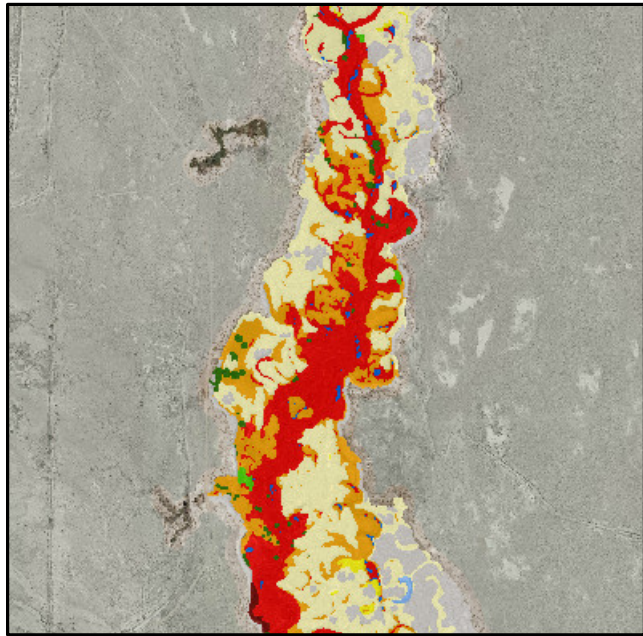

A. 2014 conditions.

B. 2009 conditions.

C. 2000 conditions.

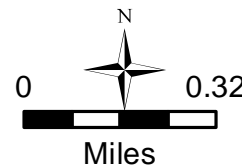
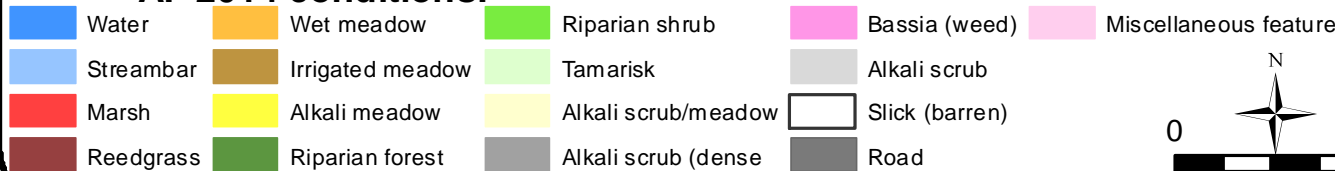

MAP 25
LORP Vegetation Types
2000, 2009, & 2014 Conditions

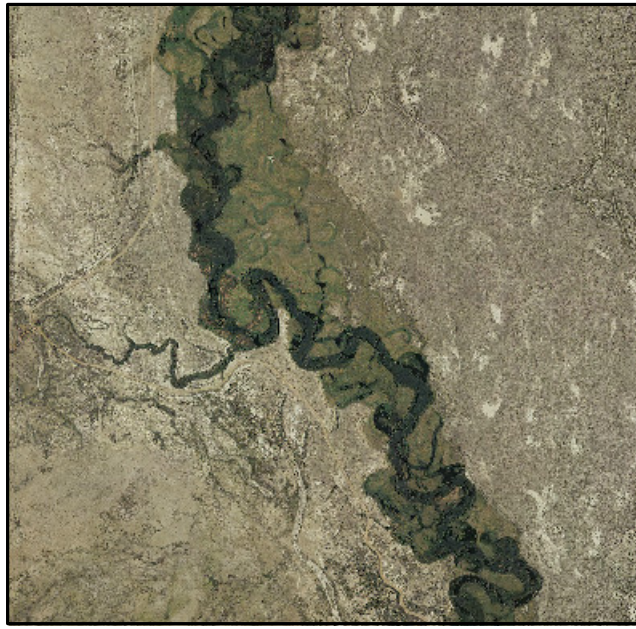
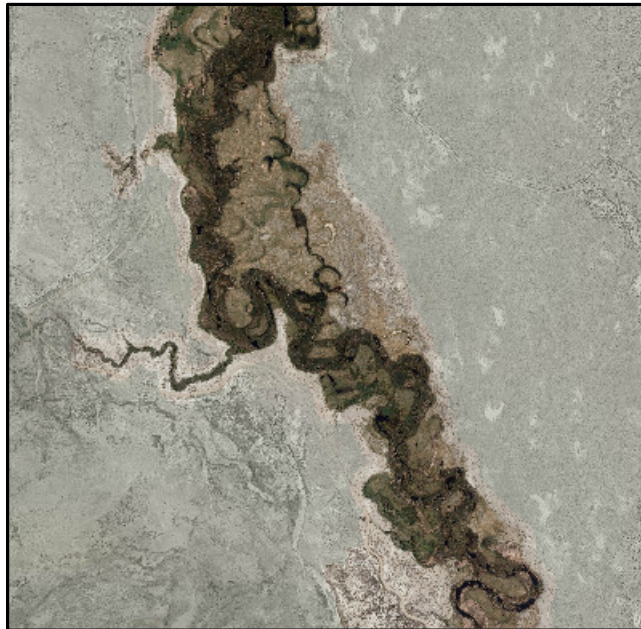
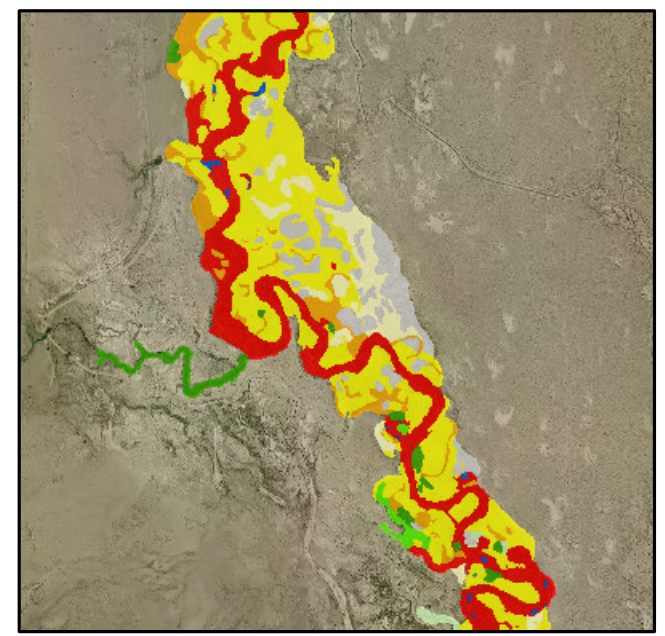
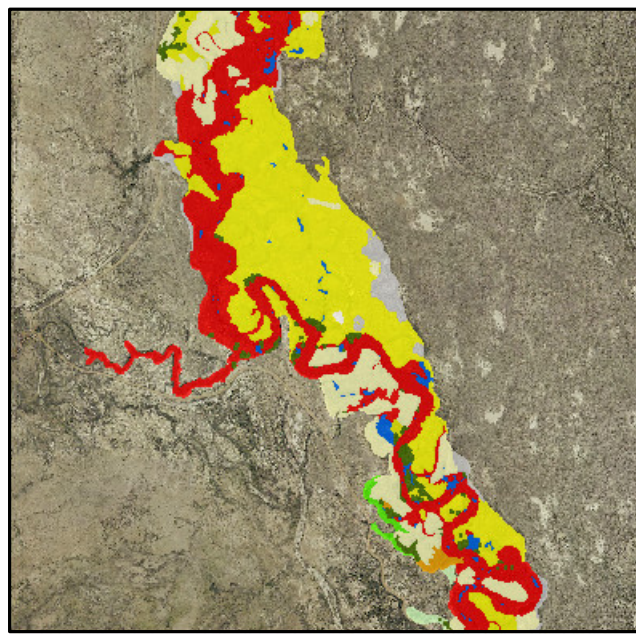
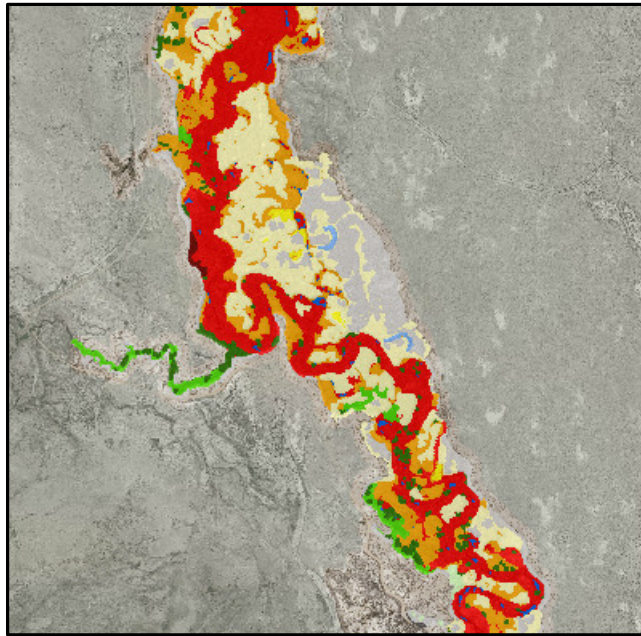

A. 2014 conditions.

B. 2009 conditions.

C. 2000 conditions.

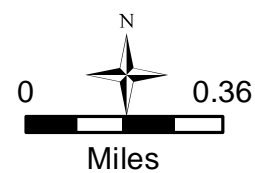
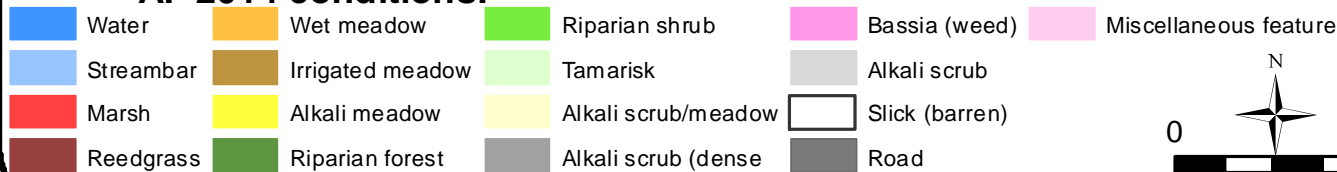

MAP 26
LORP Vegetation Types
2000, 2009, & 2014 Conditions

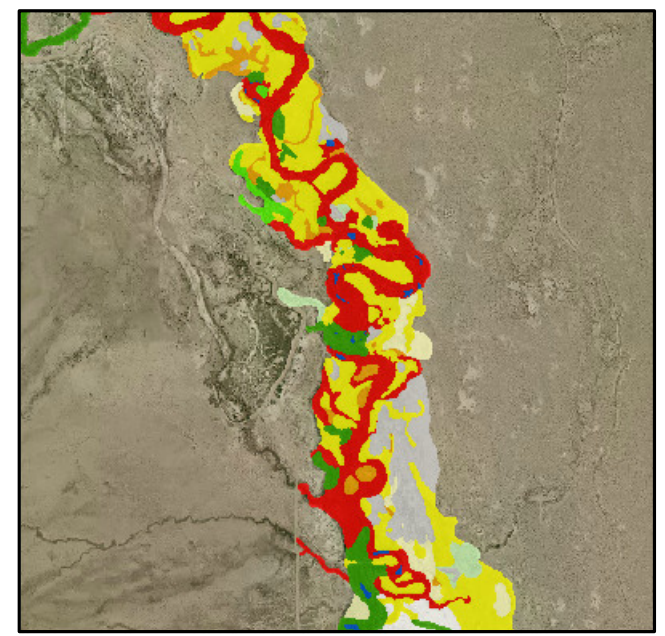
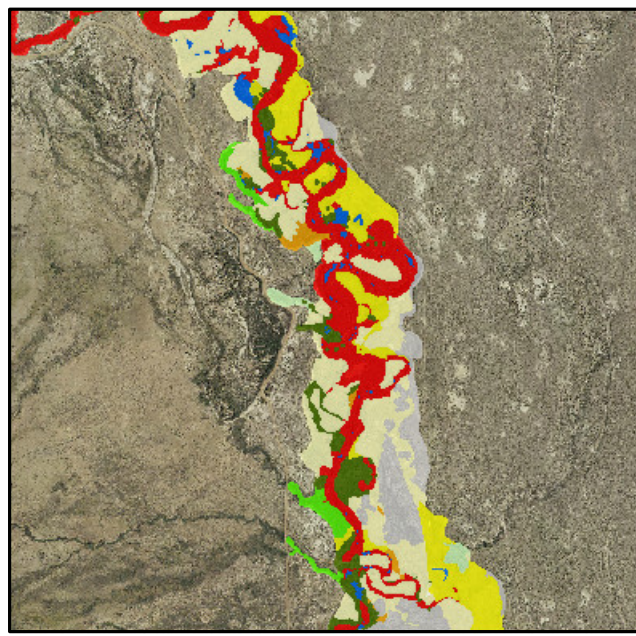
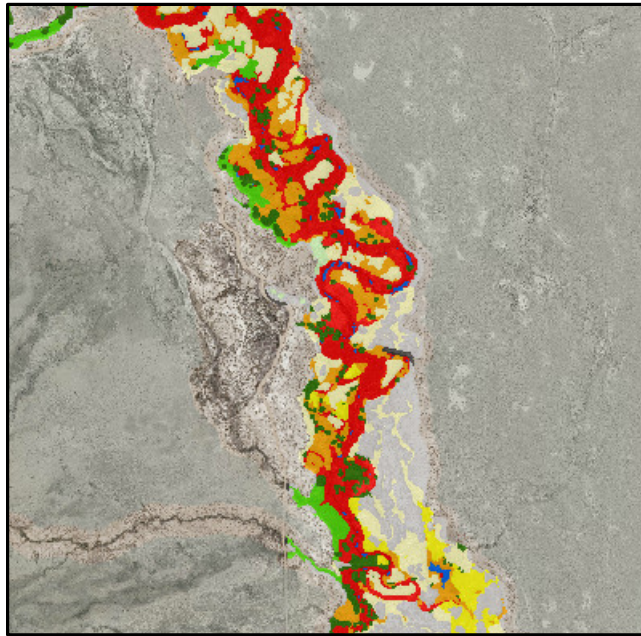

A. 2014 conditions.

B. 2009 conditions.

C. 2000 conditions.

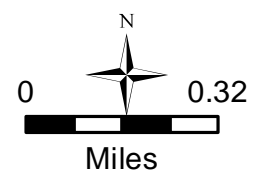
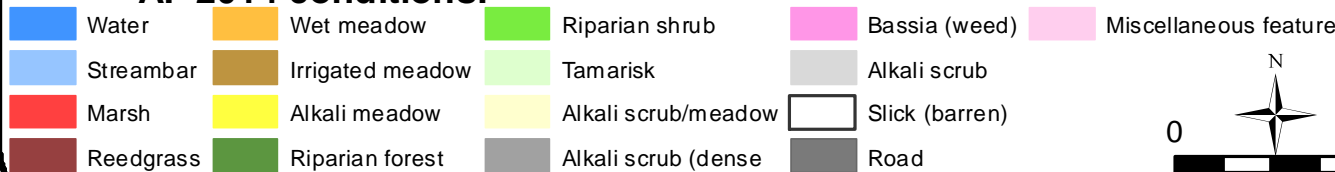

MAP 27
LORP Vegetation Types
2000, 2009, & 2014 Conditions

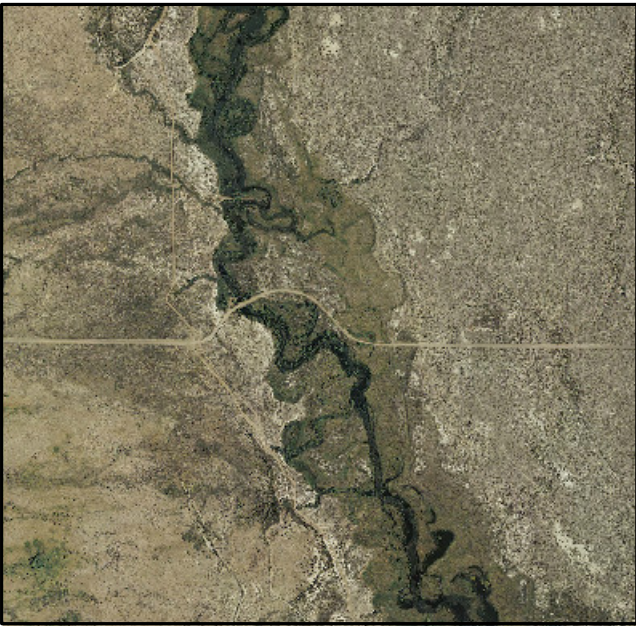
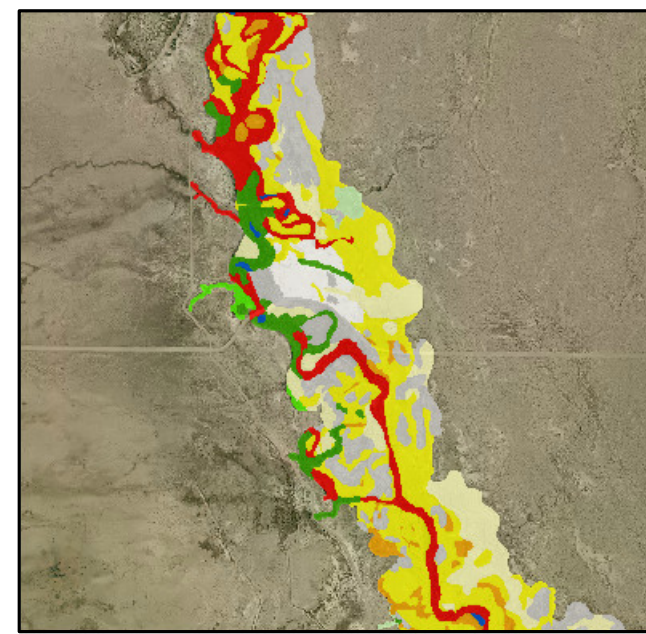
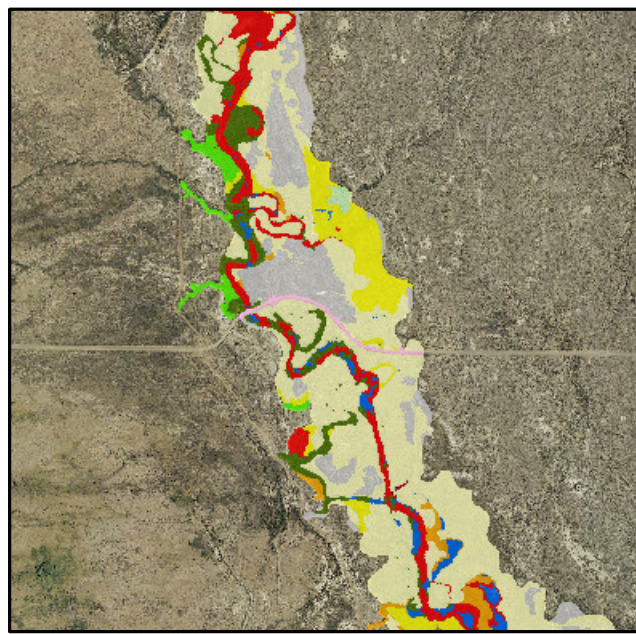
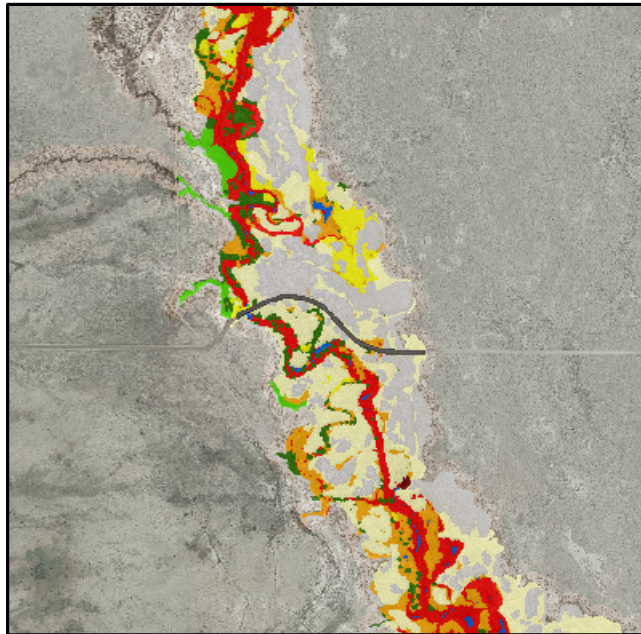

A. 2014 conditions.

B. 2009 conditions.

C. 2000 conditions.

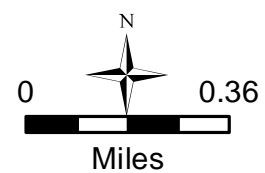
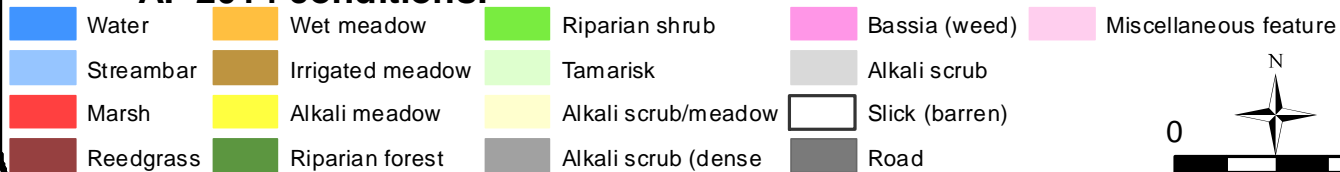

MAP 28
LORP Vegetation Types
2000, 2009, & 2014 Conditions

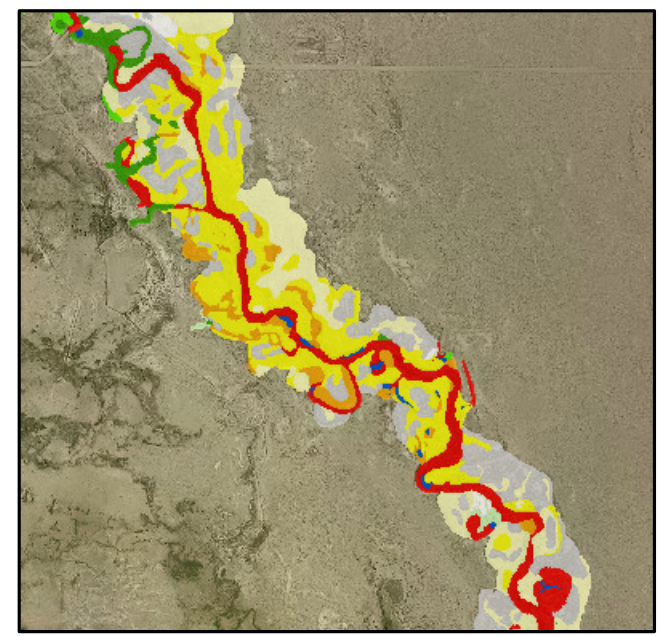
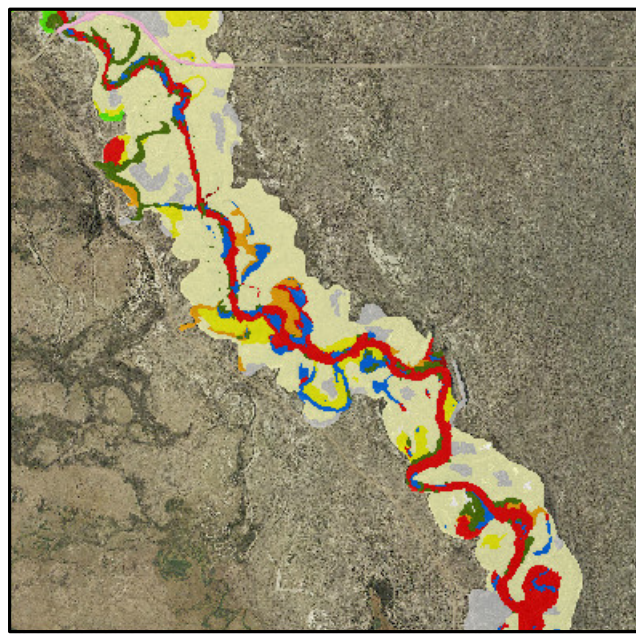
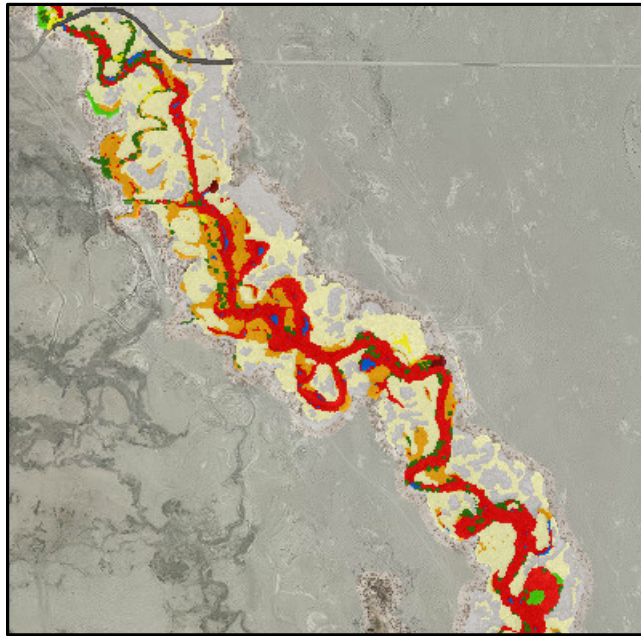

A. 2014 conditions.

B. 2009 conditions.

C. 2000 conditions.

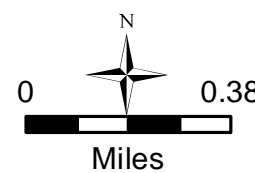
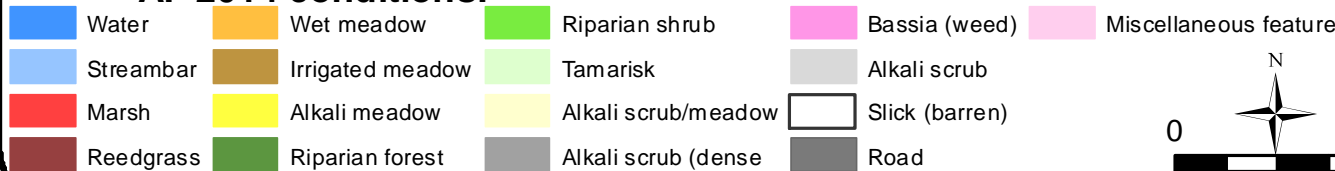

MAP 29
LORP Vegetation Types
2000, 2009, & 2014 Conditions

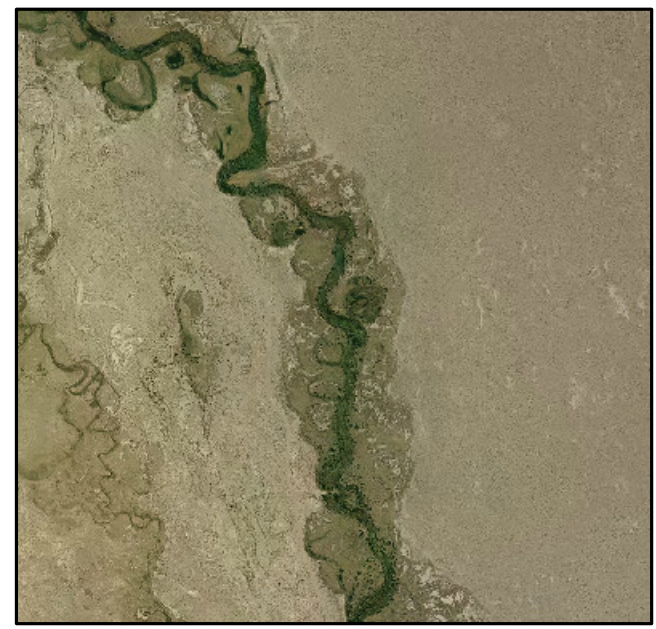
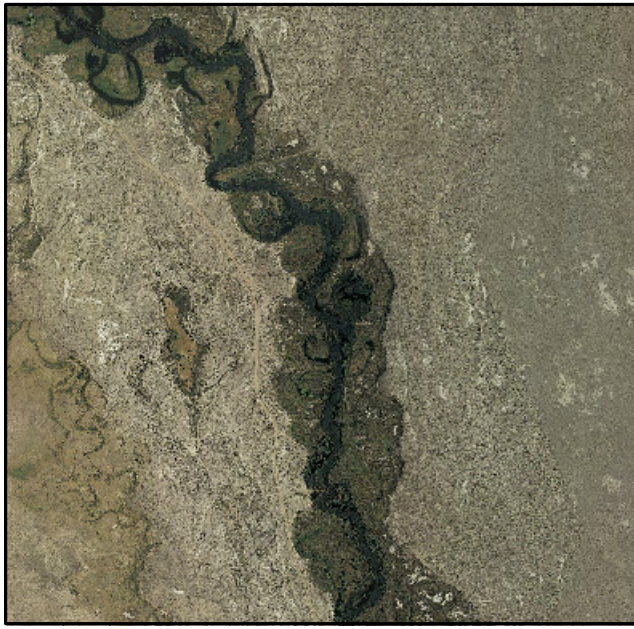
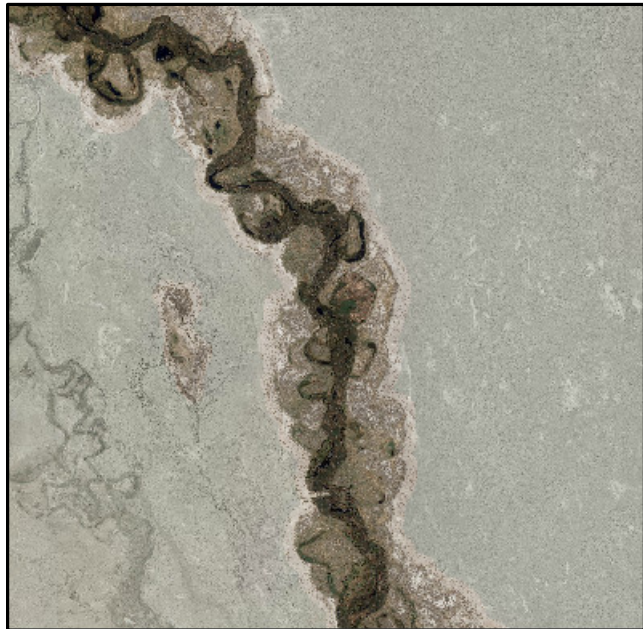
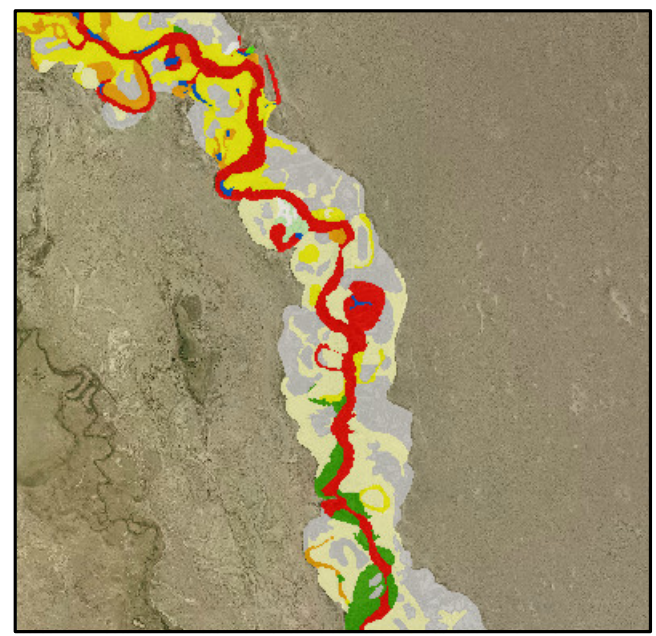
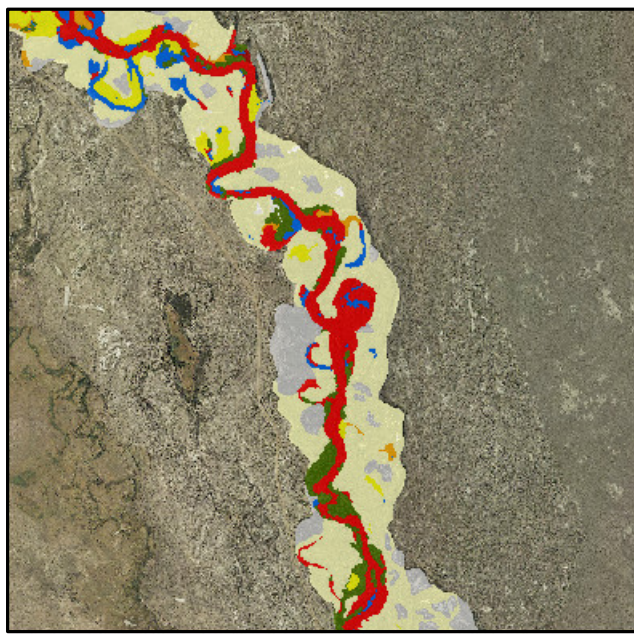
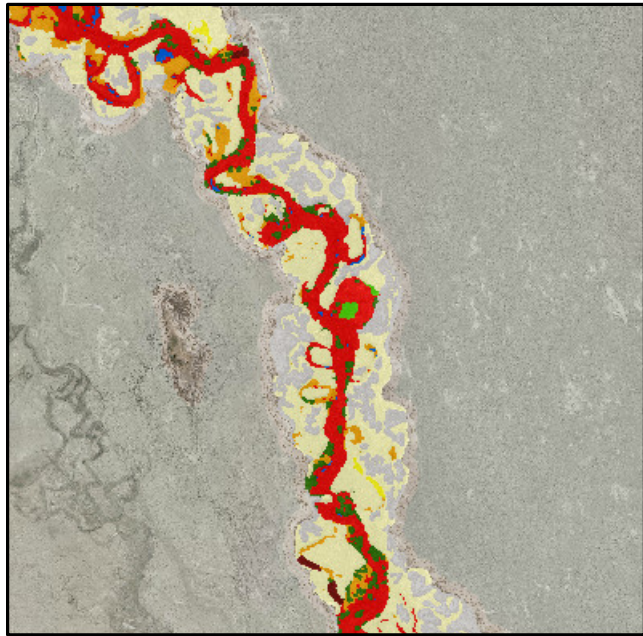

A. 2014 conditions.

B. 2009 conditions.

C. 2000 conditions.

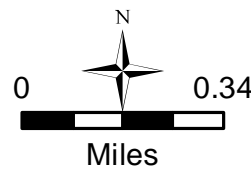
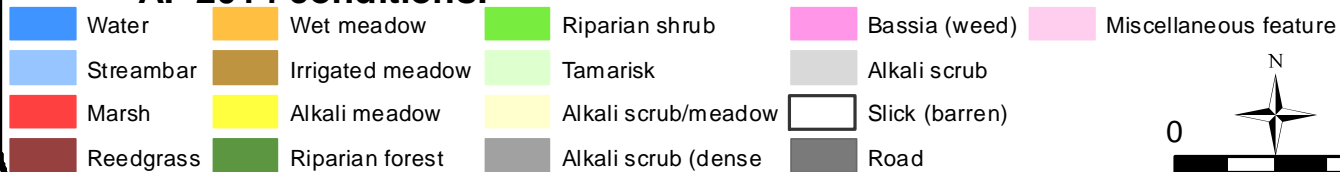

MAP 30
LORP Vegetation Types
2000, 2009, & 2014 Conditions

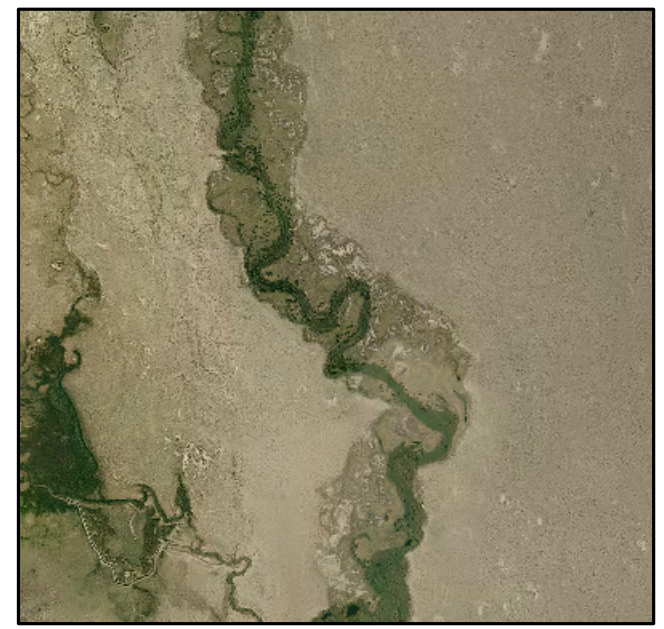
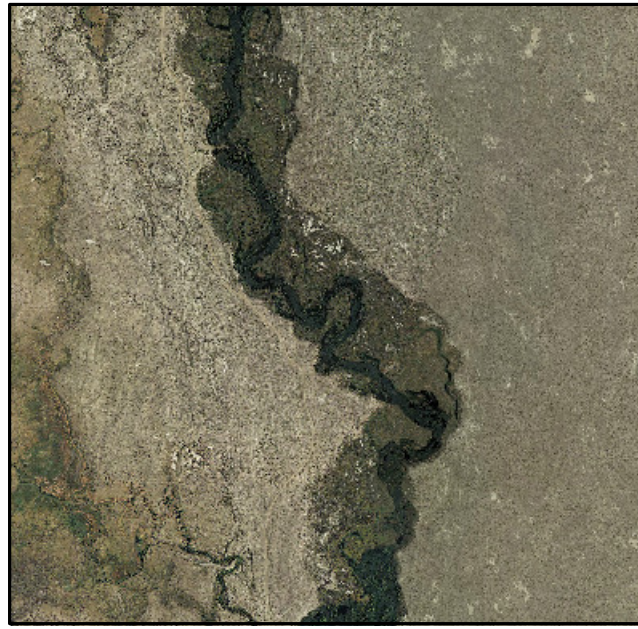
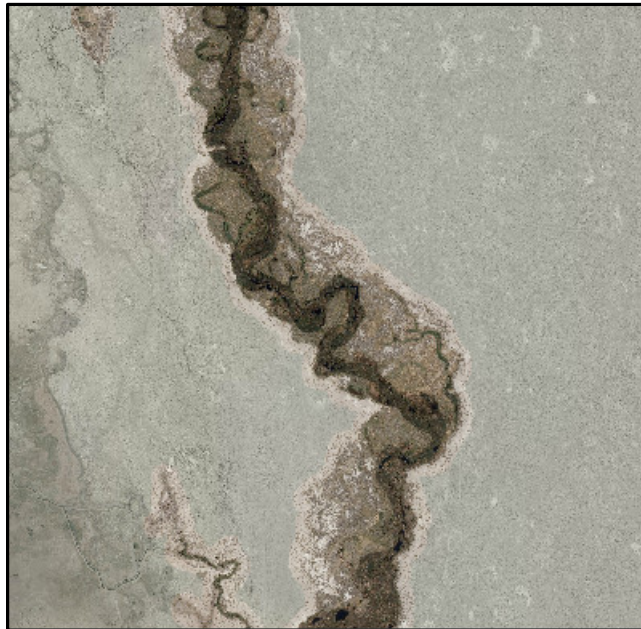
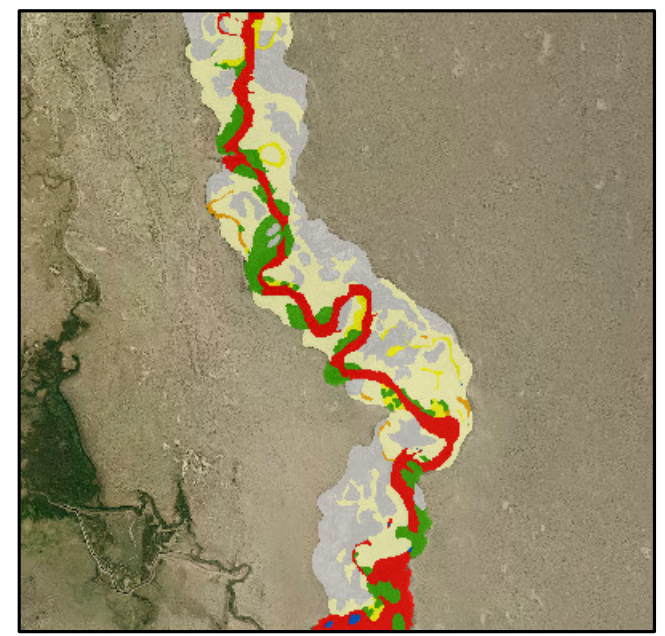
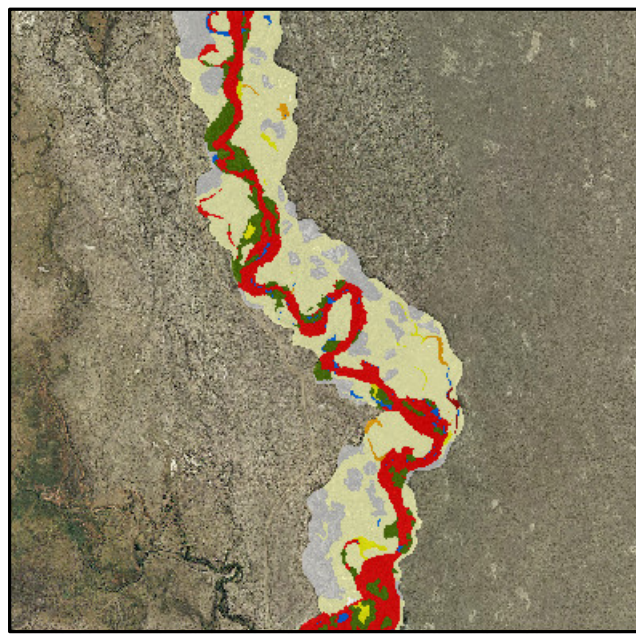
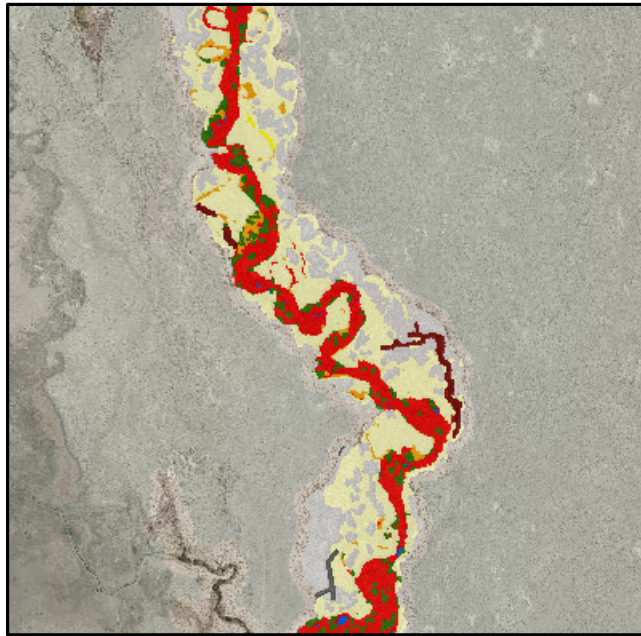

A. 2014 conditions.

B. 2009 conditions.

C. 2000 conditions.

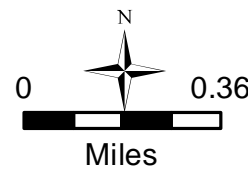
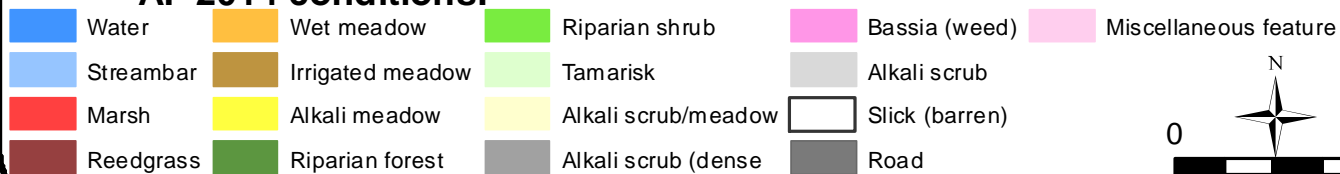

MAP 31
LORP Vegetation Types
2000, 2009, & 2014 Conditions

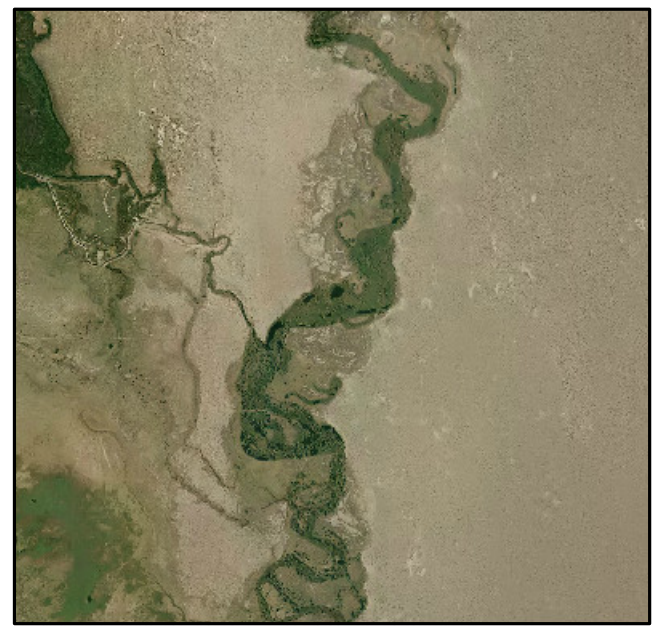
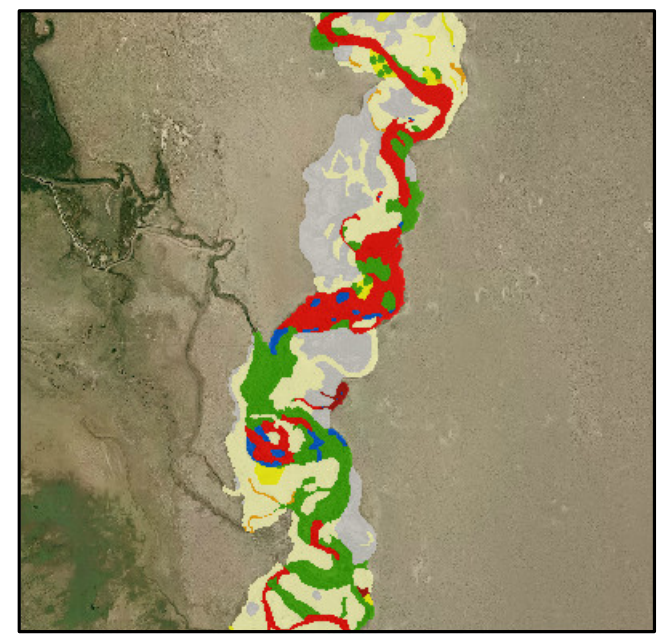
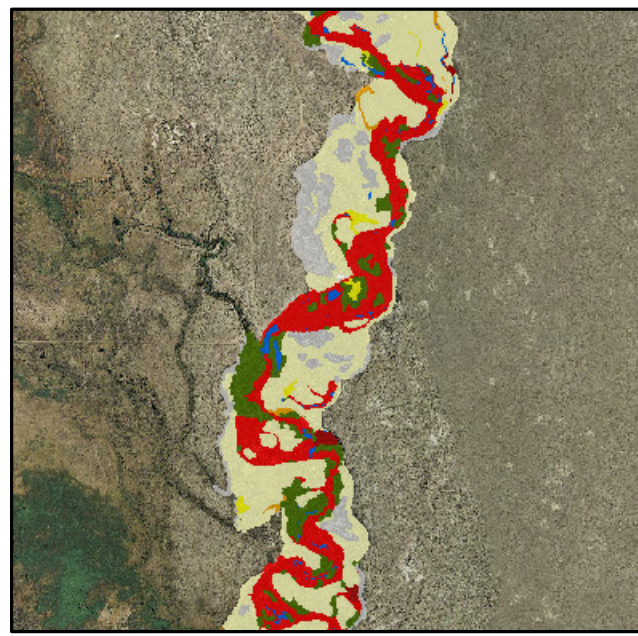
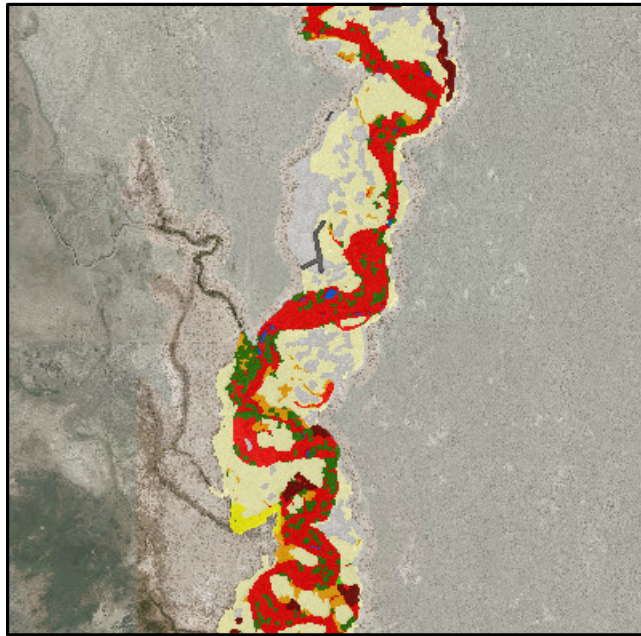

A. 2014 conditions.

B. 2009 conditions.

C. 2000 conditions.

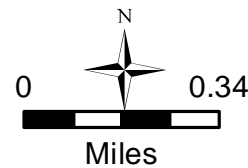
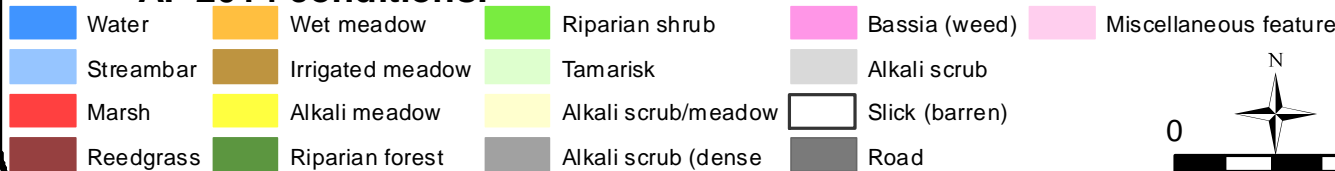

MAP 32
LORP Vegetation Types
2000, 2009, & 2014 Conditions

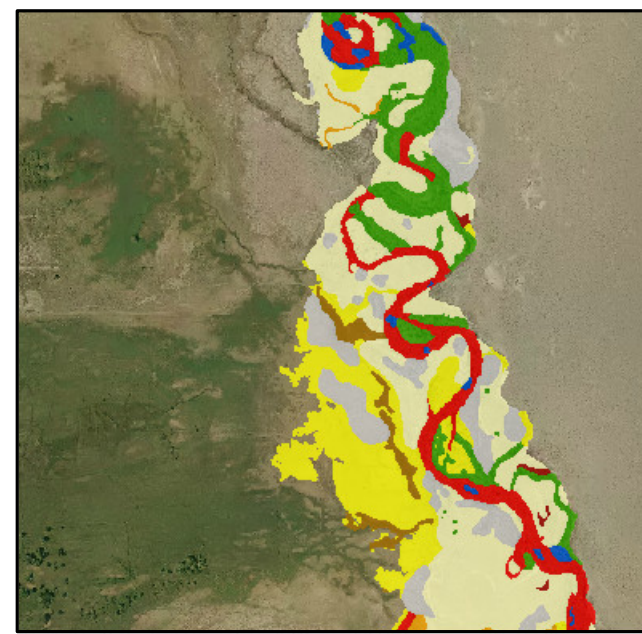
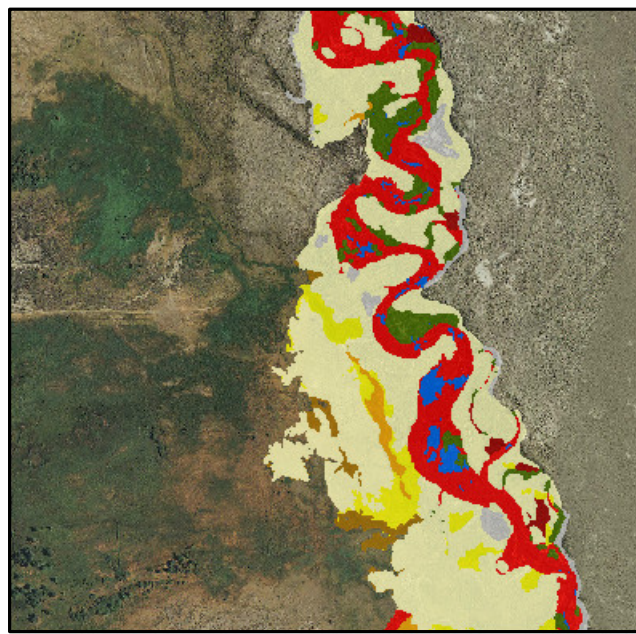
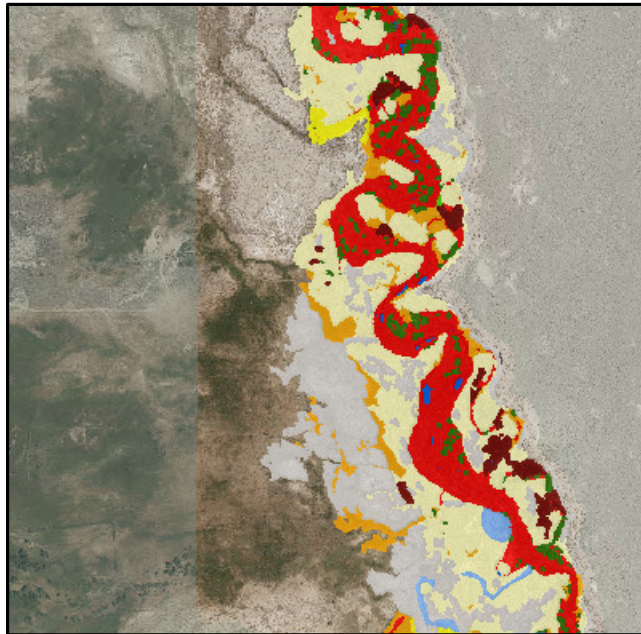

A. 2014 conditions.

B. 2009 conditions.

C. 2000 conditions.

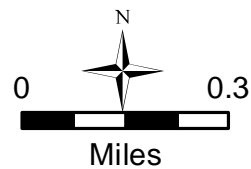
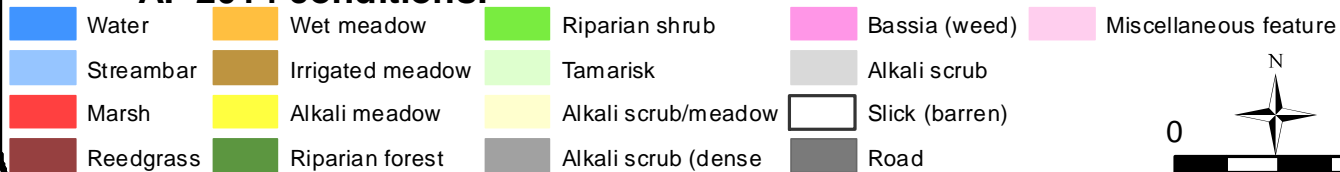

MAP 33
LORP Vegetation Types
2000, 2009, & 2014 Conditions

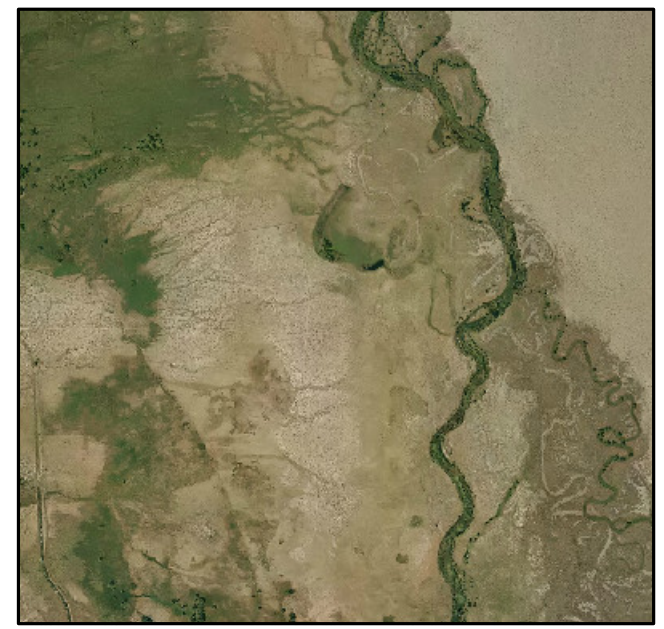
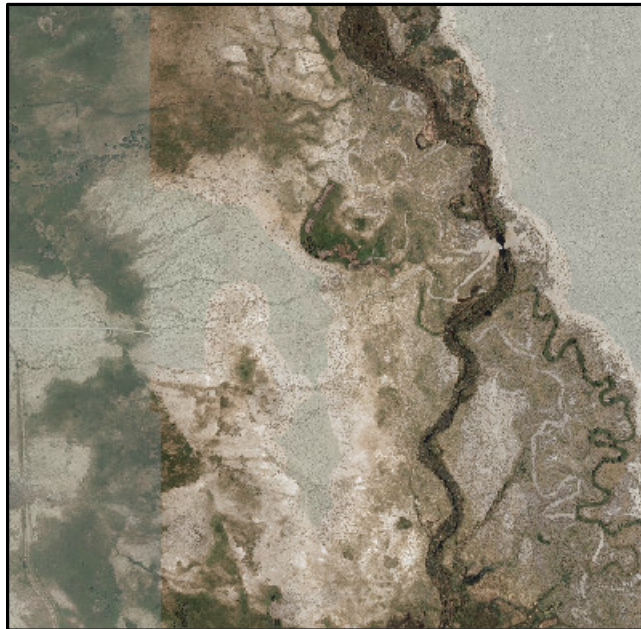
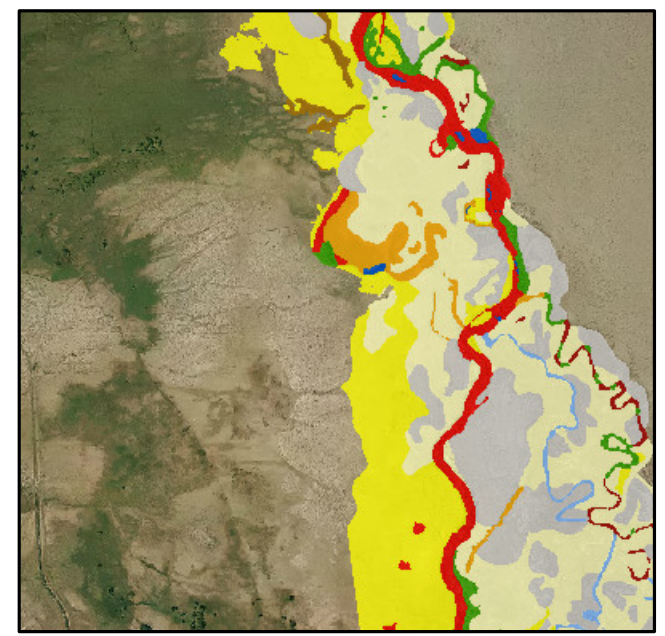
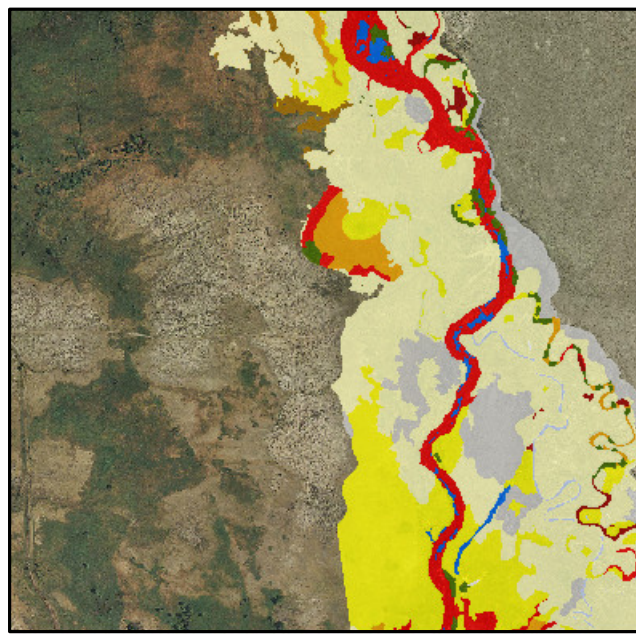
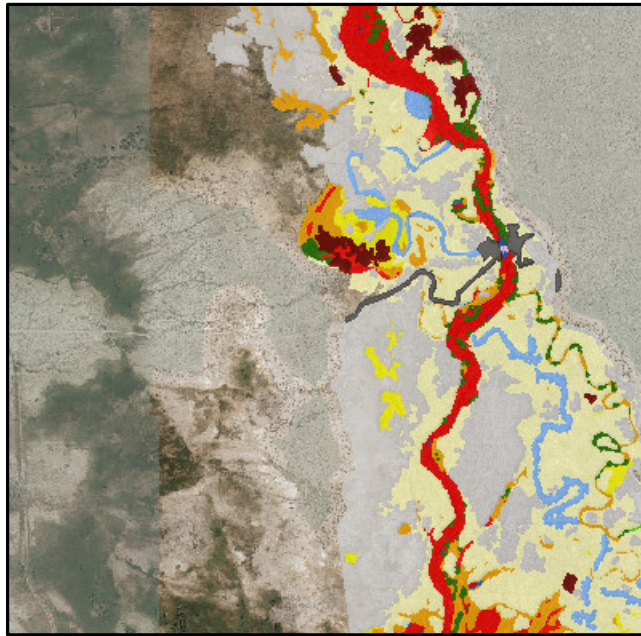

A. 2014 conditions.

B. 2009 conditions.

C. 2000 conditions.

- | | | | | |
|-----------|------------------|----------------------|----------------|-----------------------|
| Water | Wet meadow | Riparian shrub | Bassia (weed) | Miscellaneous feature |
| Streambar | Irrigated meadow | Tamarisk | Alkali scrub | |
| Marsh | Alkali meadow | Alkali scrub/meadow | Slick (barren) | |
| Reedgrass | Riparian forest | Alkali scrub (dense) | Road | |

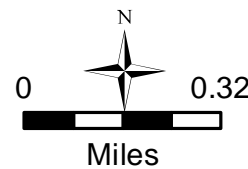

MAP 34
LORP Vegetation Types
2000, 2009, & 2014 Conditions

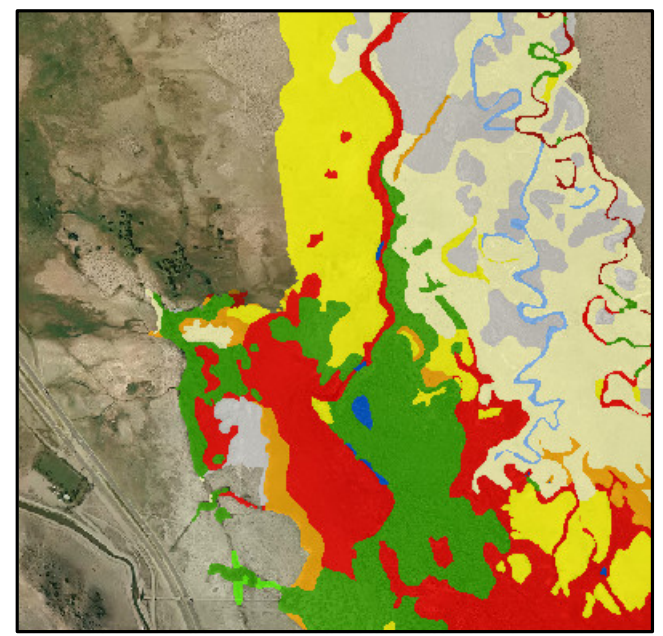
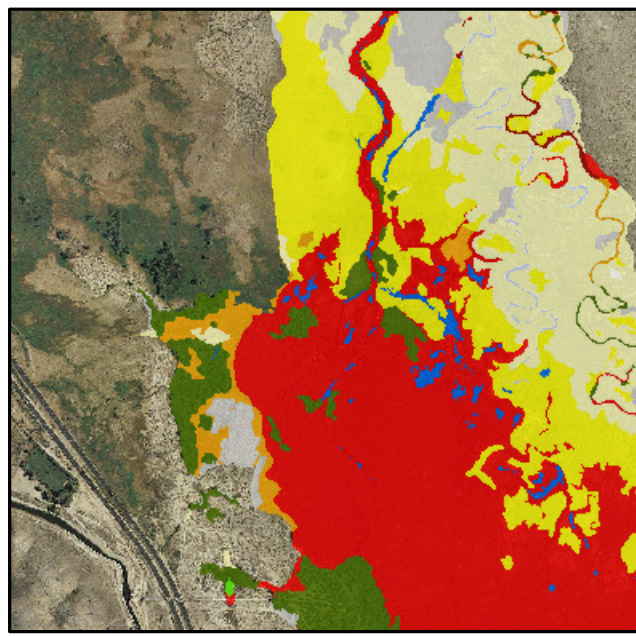
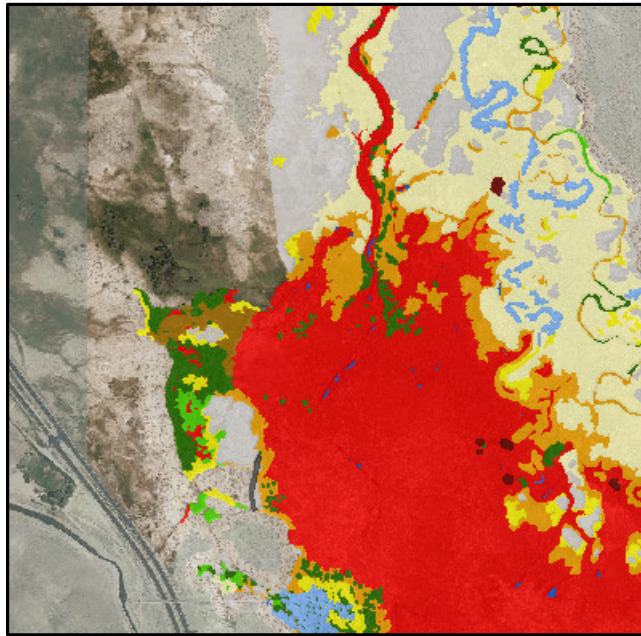

A. 2014 conditions.

B. 2009 conditions.

C. 2000 conditions.

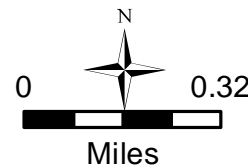
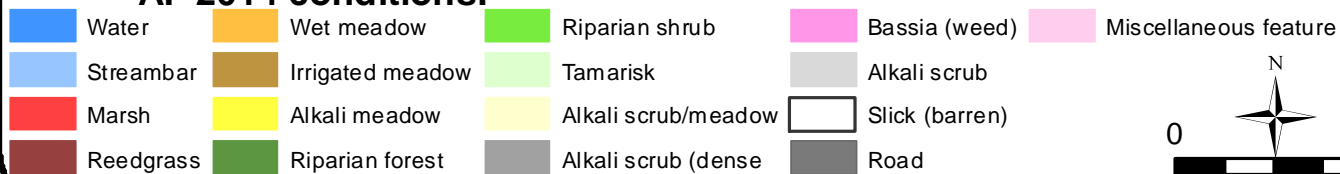

MAP 35
LORP Vegetation Types
2000, 2009, & 2014 Conditions

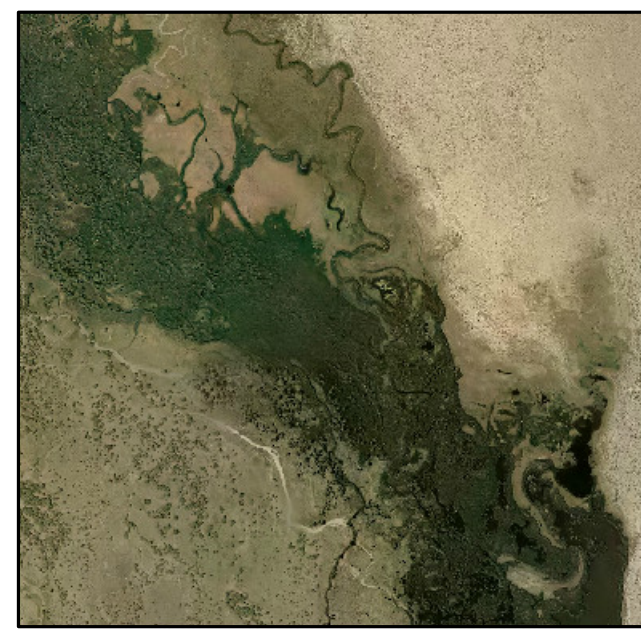
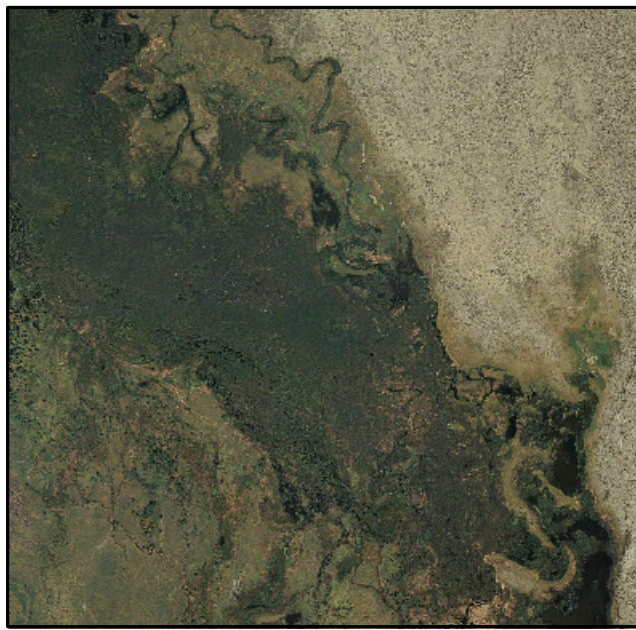
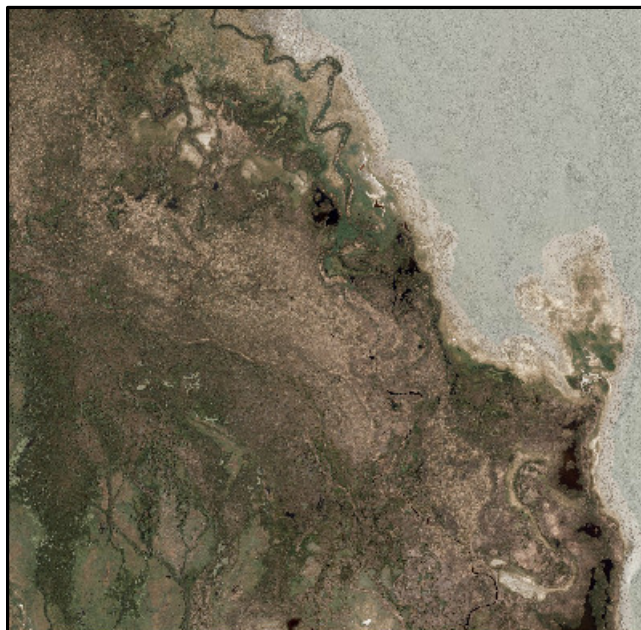
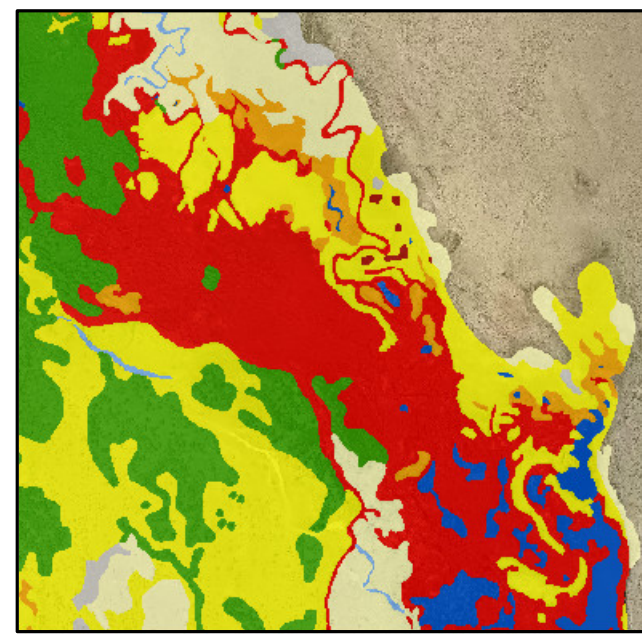
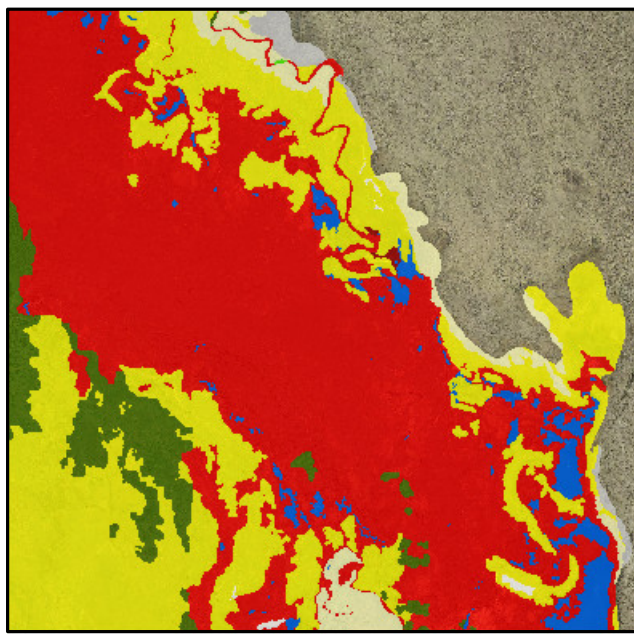
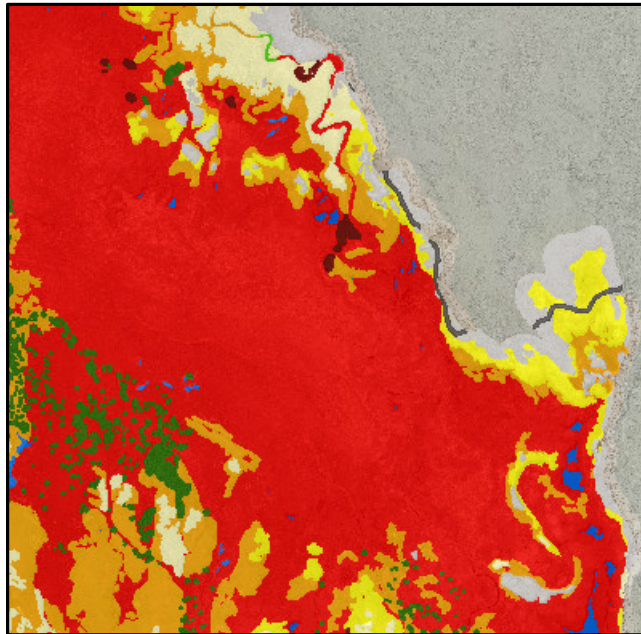

A. 2014 conditions.

B. 2009 conditions.

C. 2000 conditions.

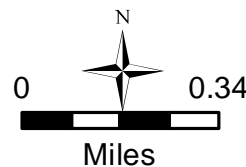
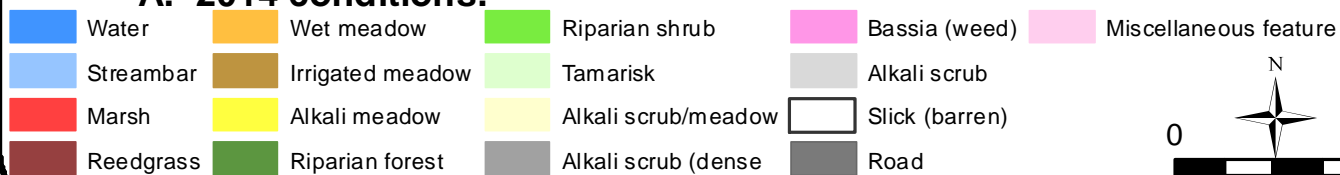

MAP 36E
LORP Vegetation Types
2000, 2009, & 2014 Conditions

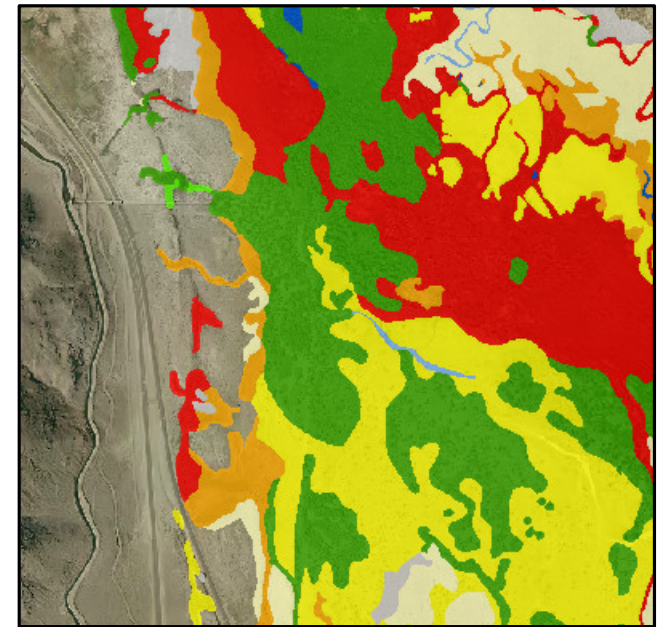
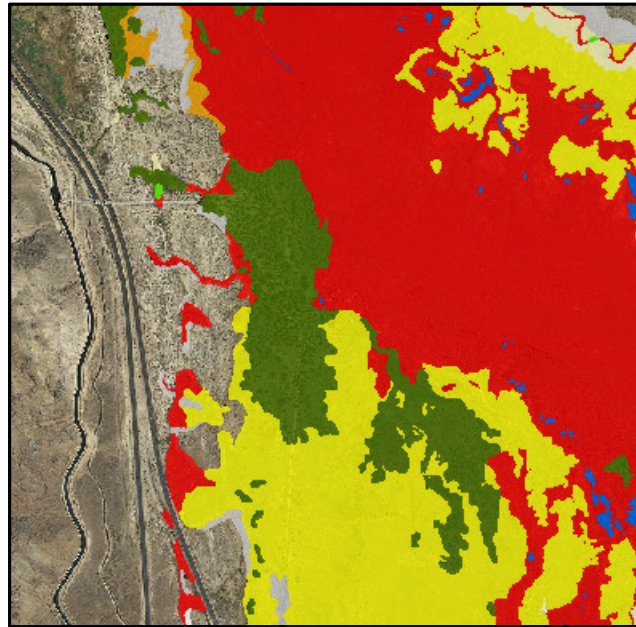
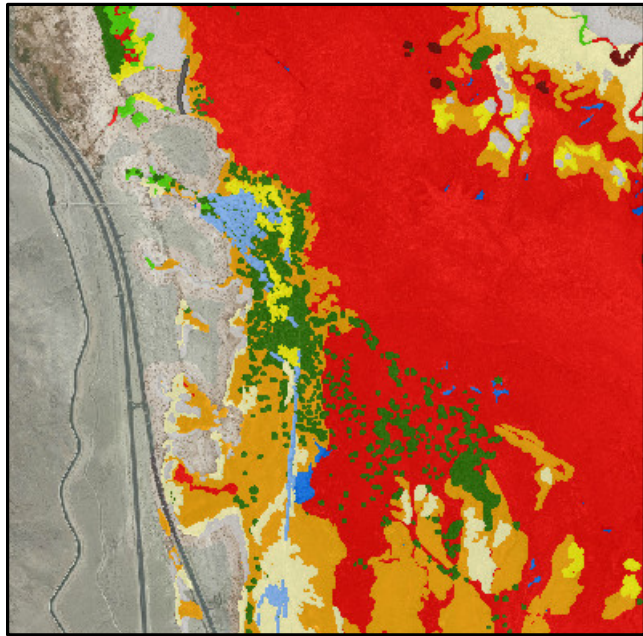

A. 2014 conditions.

B. 2009 conditions.

C. 2000 conditions.

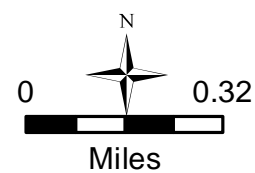
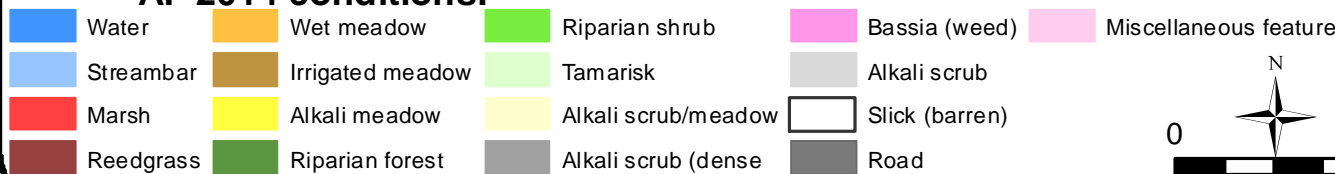

MAP 36W
LORP Vegetation Types
2000, 2009, & 2014 Conditions

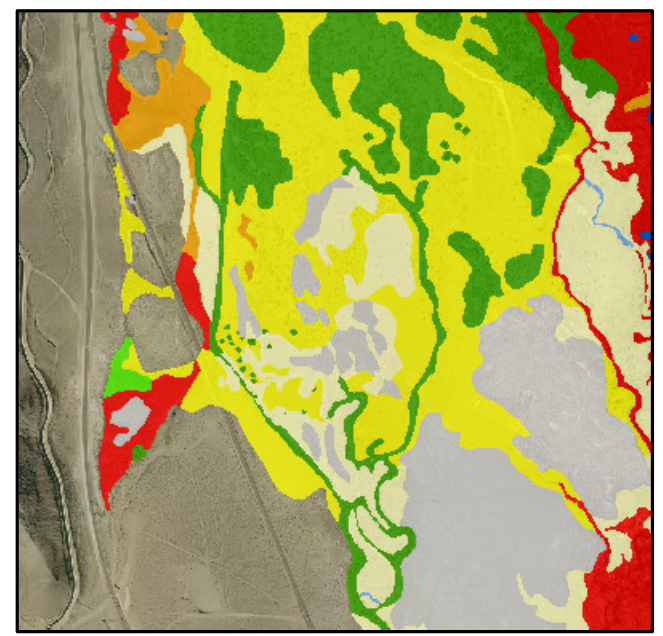
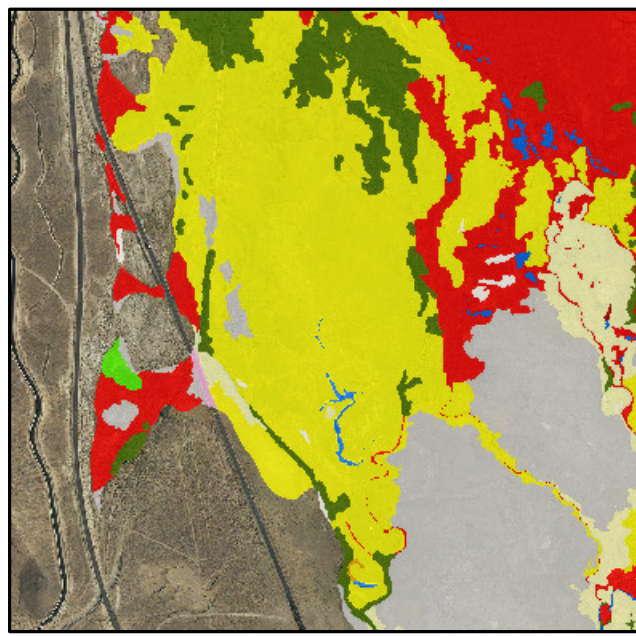
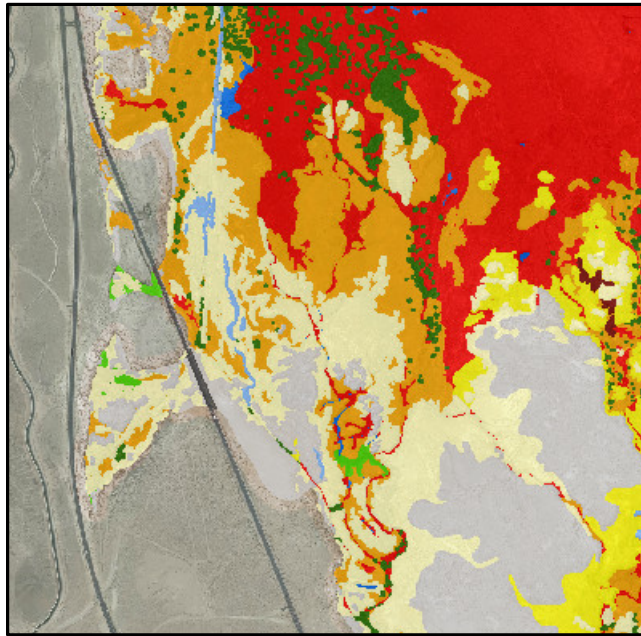

A. 2014 conditions.

B. 2009 conditions.

C. 2000 conditions.

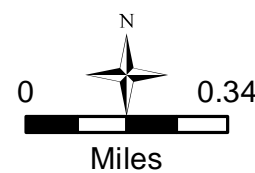
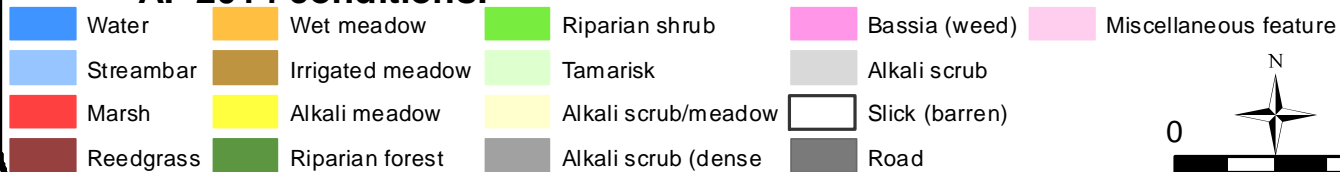

MAP 37W
LORP Vegetation Types
2000, 2009, & 2014 Conditions

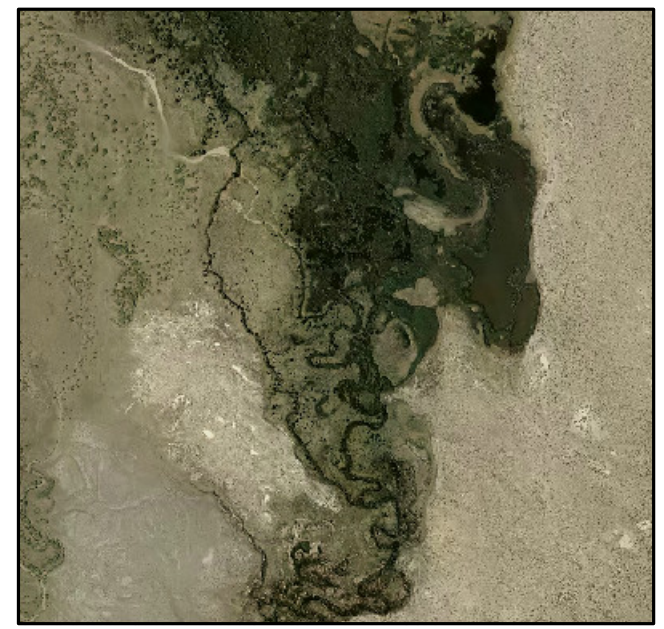
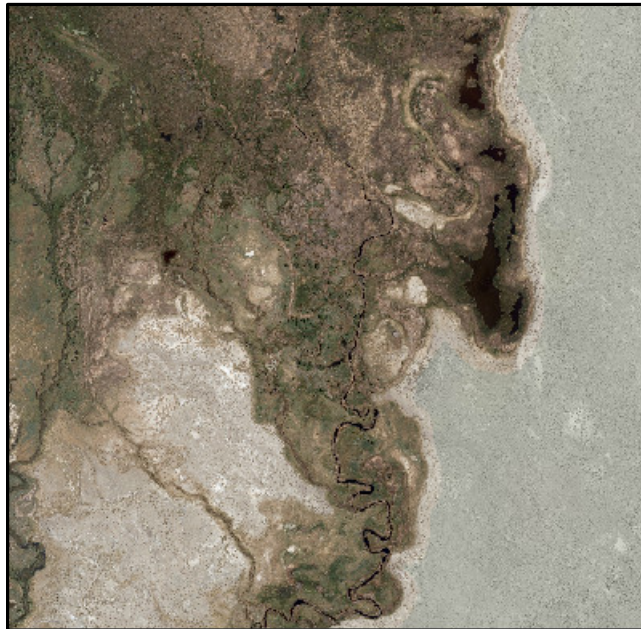
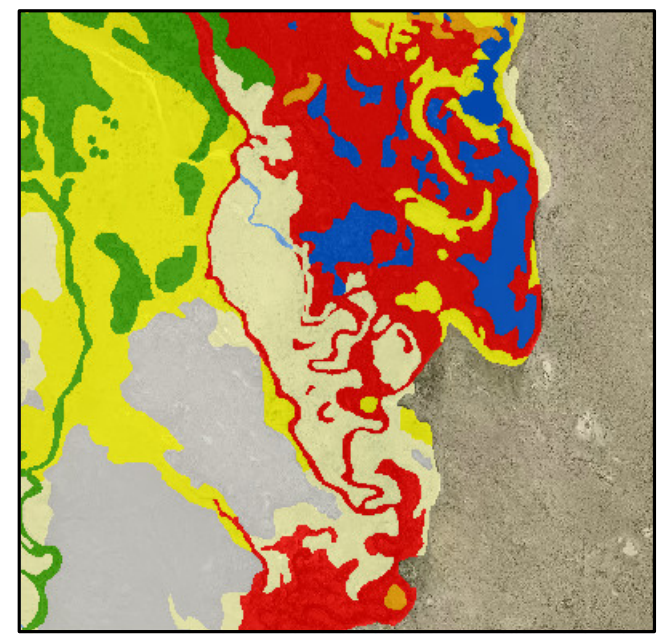
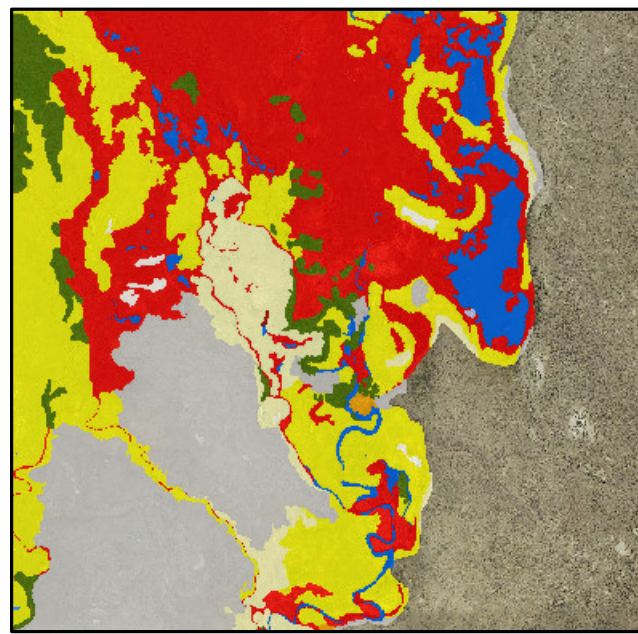
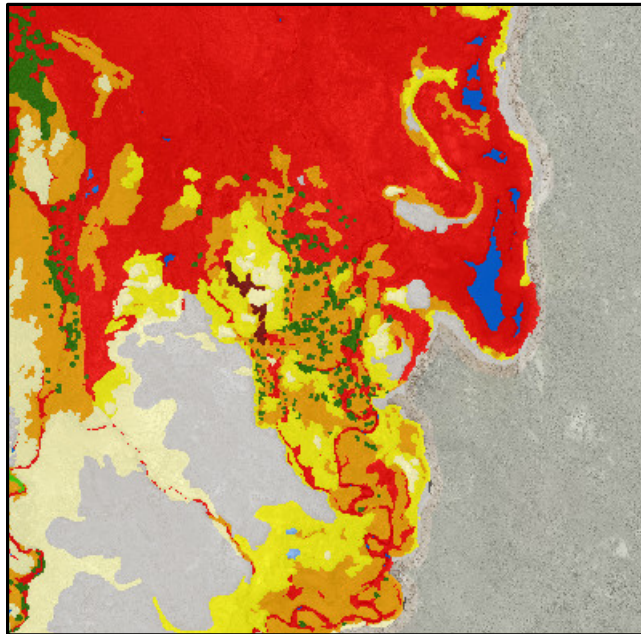

A. 2014 conditions.

B. 2009 conditions.

C. 2000 conditions.

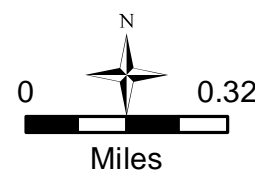
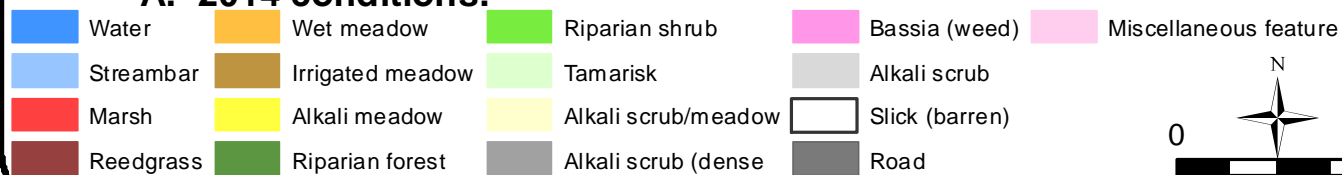

MAP 37E
LORP Vegetation Types
2000, 2009, & 2014 Conditions

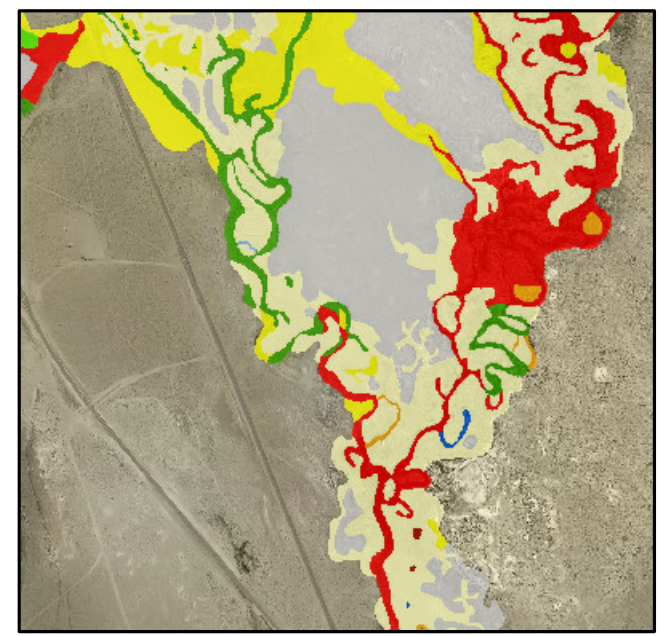
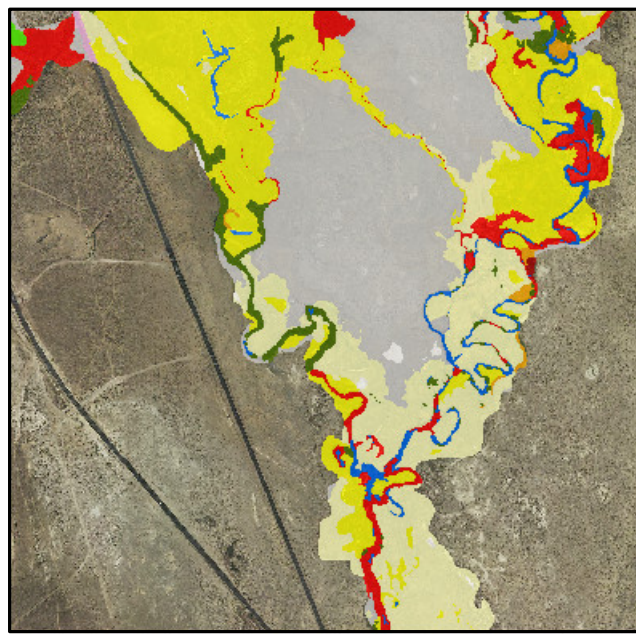
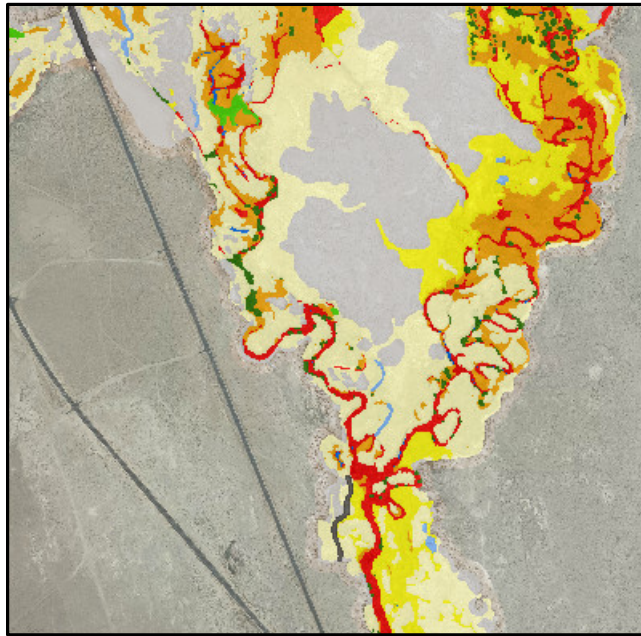

A. 2014 conditions.

B. 2009 conditions.

C. 2000 conditions.

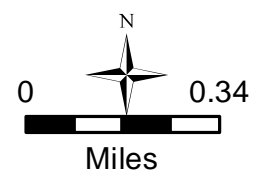
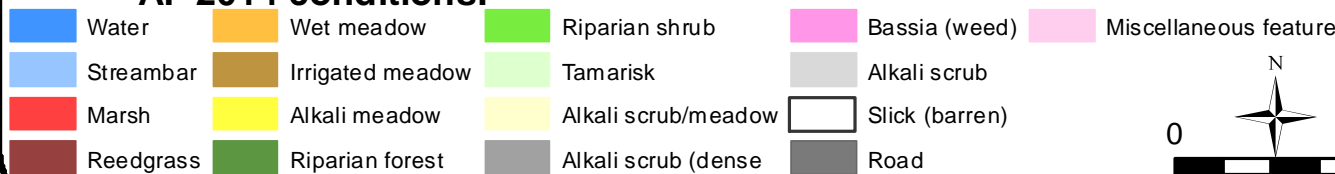

MAP 38
LORP Vegetation Types
2000, 2009, & 2014 Conditions

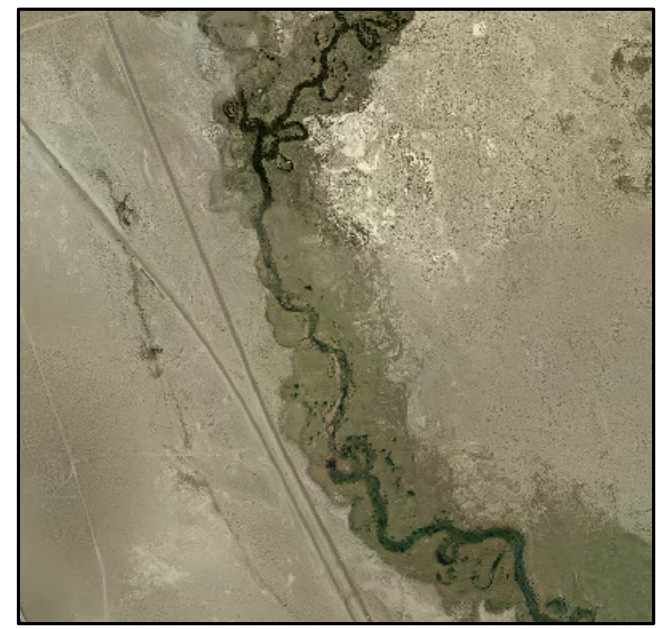
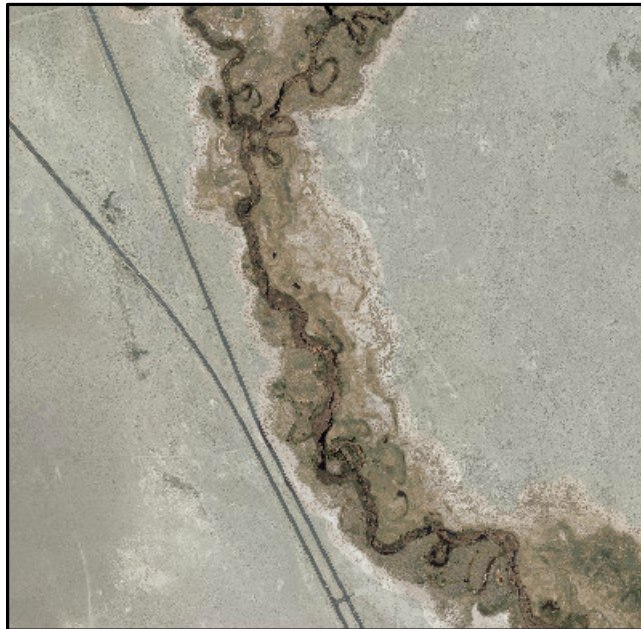
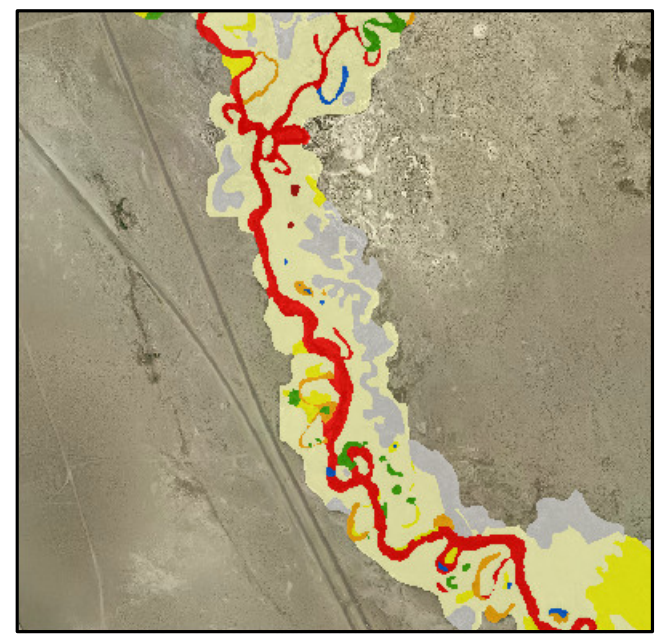
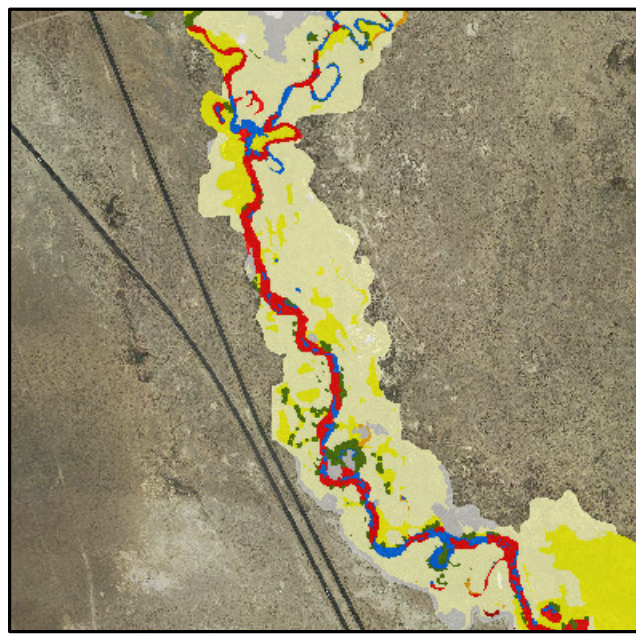
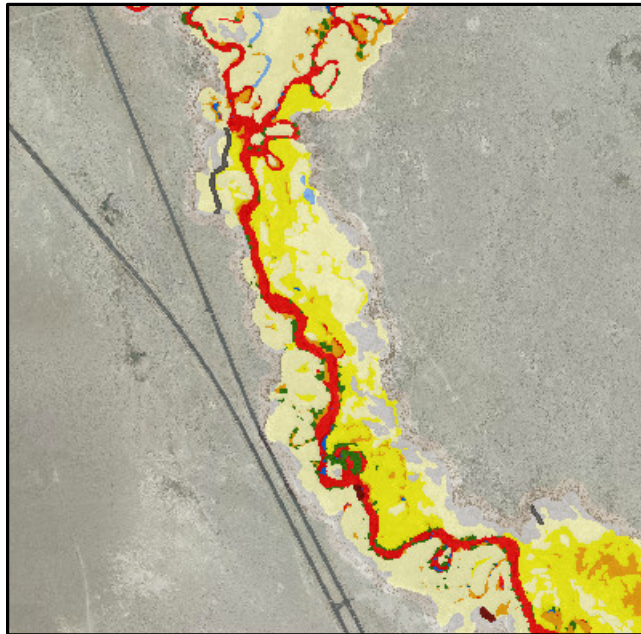

A. 2014 conditions.

B. 2009 conditions.

C. 2000 conditions.

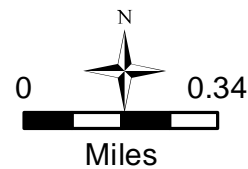
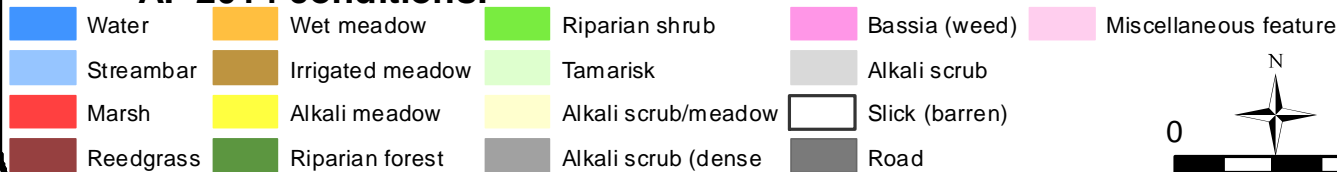

MAP 39
LORP Vegetation Types
2000, 2009, & 2014 Conditions

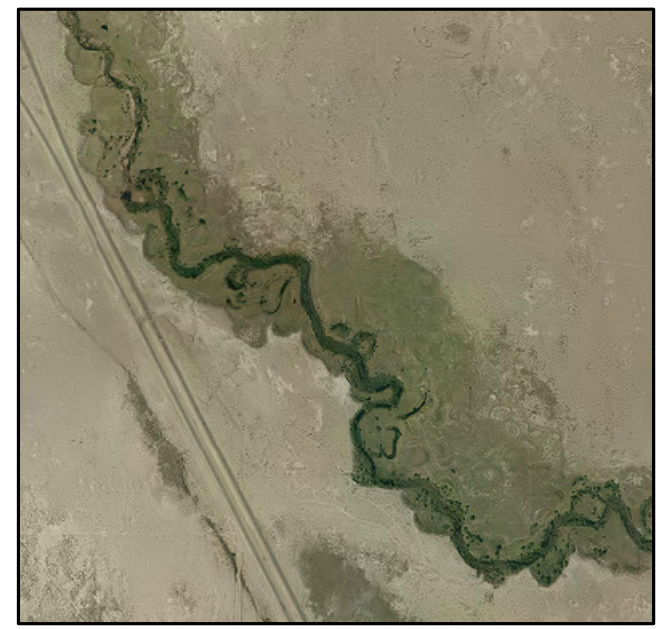
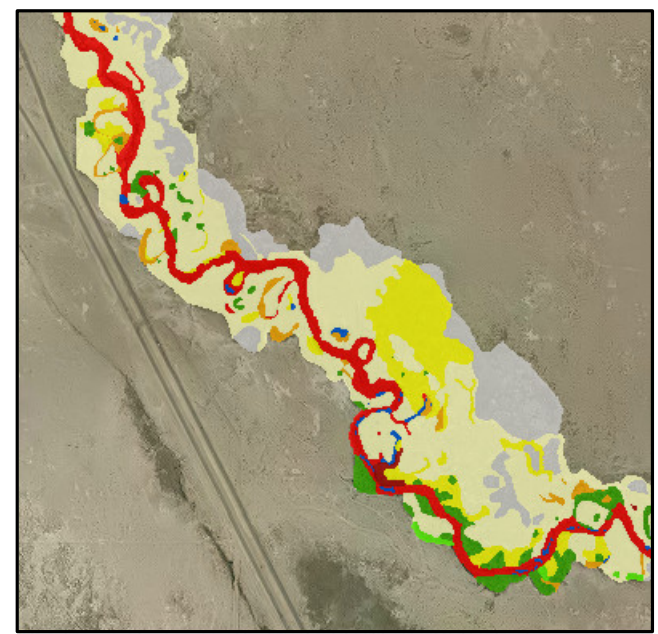
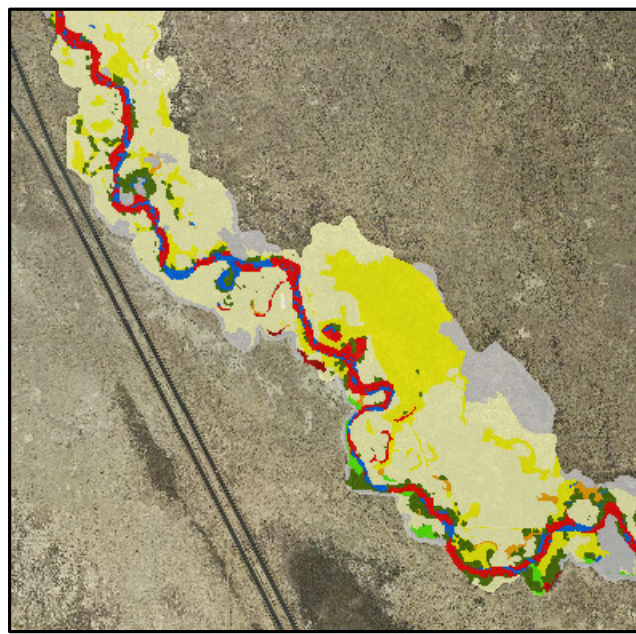
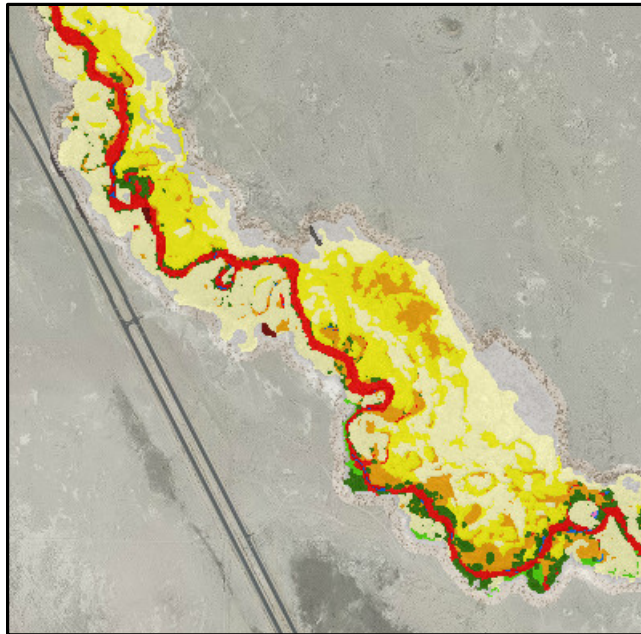

A. 2014 conditions.

B. 2009 conditions.

C. 2000 conditions.

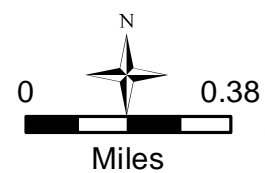
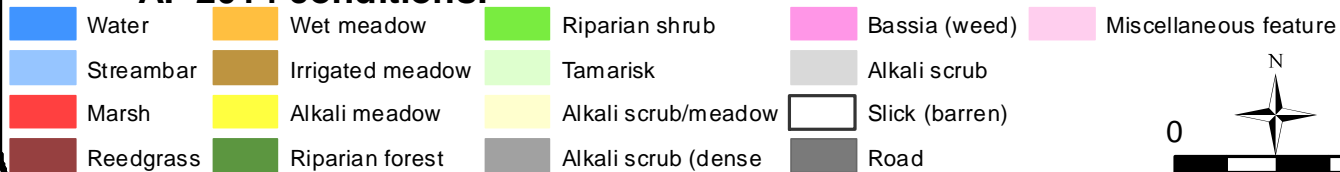

MAP 40
LORP Vegetation Types
2000, 2009, & 2014 Conditions

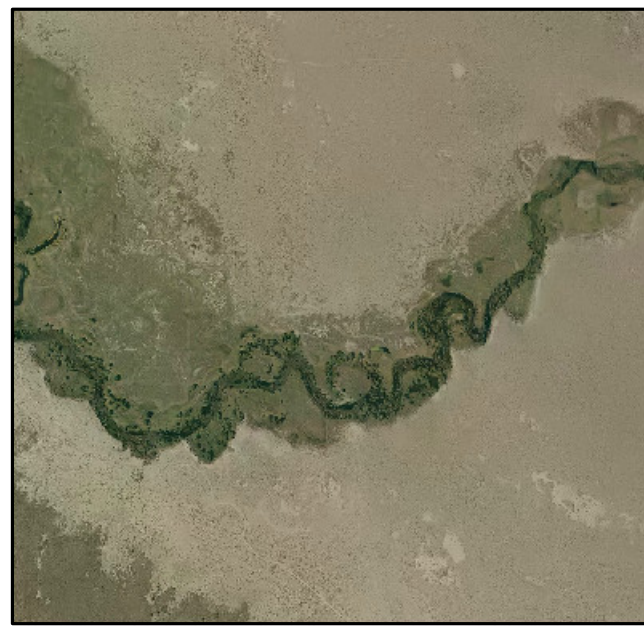
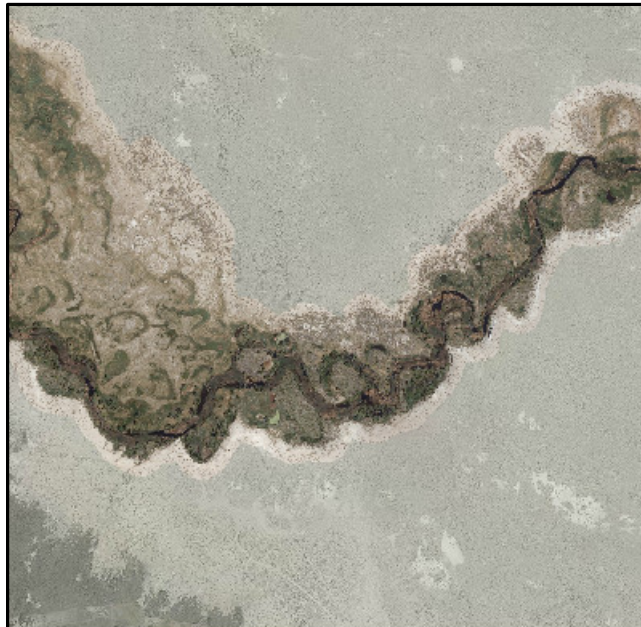
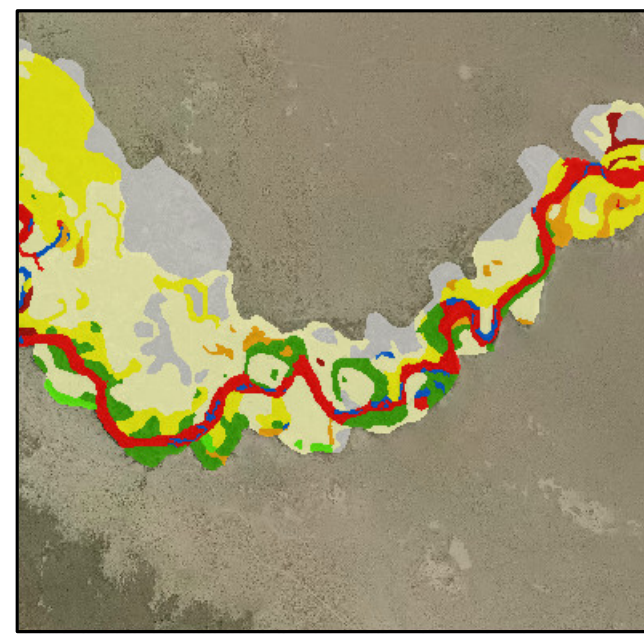
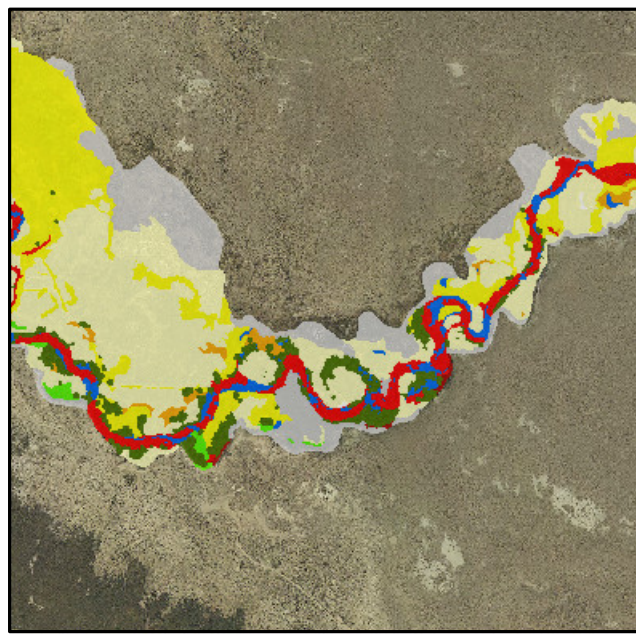
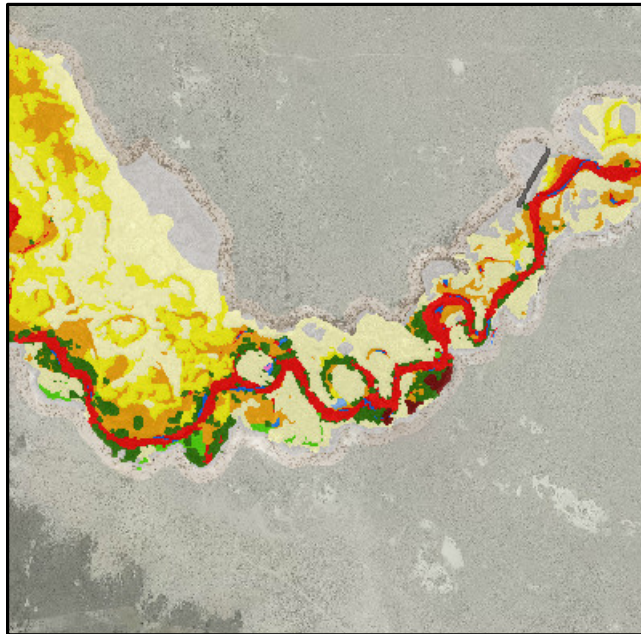

A. 2014 conditions.

B. 2009 conditions.

C. 2000 conditions.

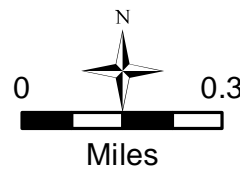
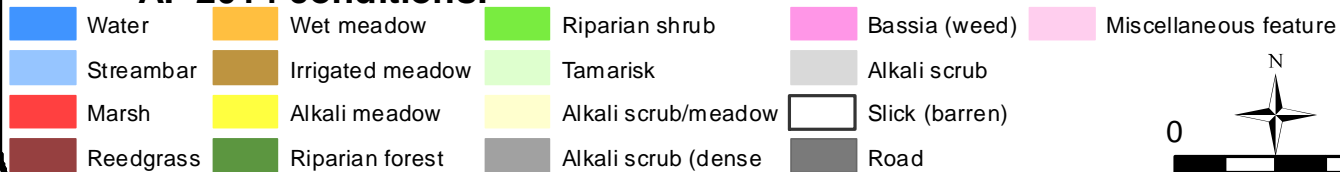

MAP 41
LORP Vegetation Types
2000, 2009, & 2014 Conditions

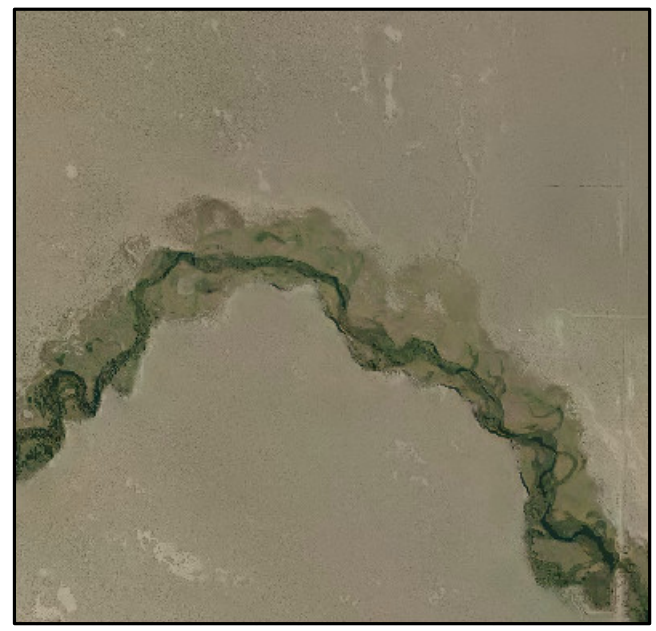
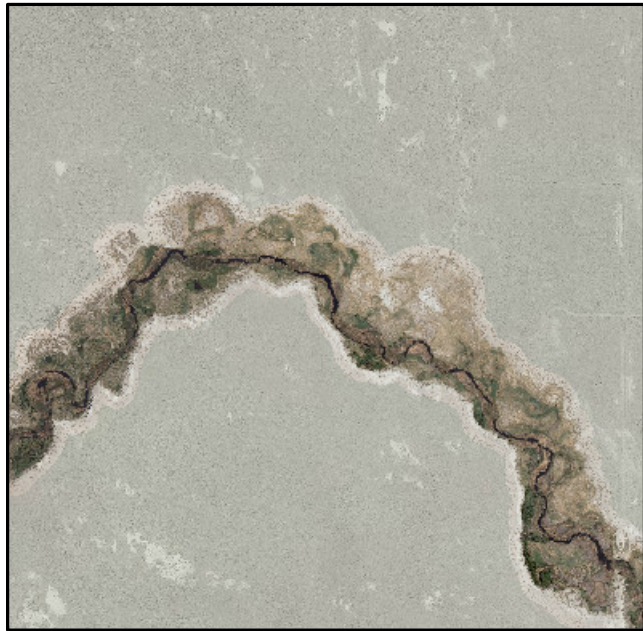
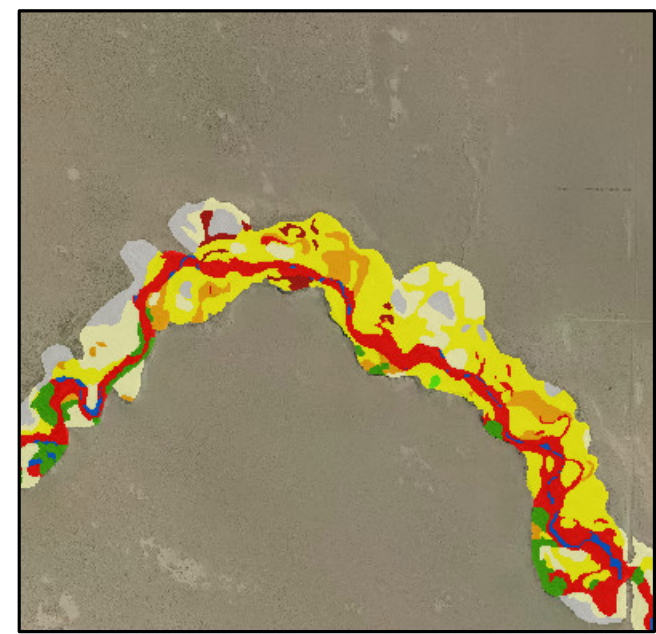
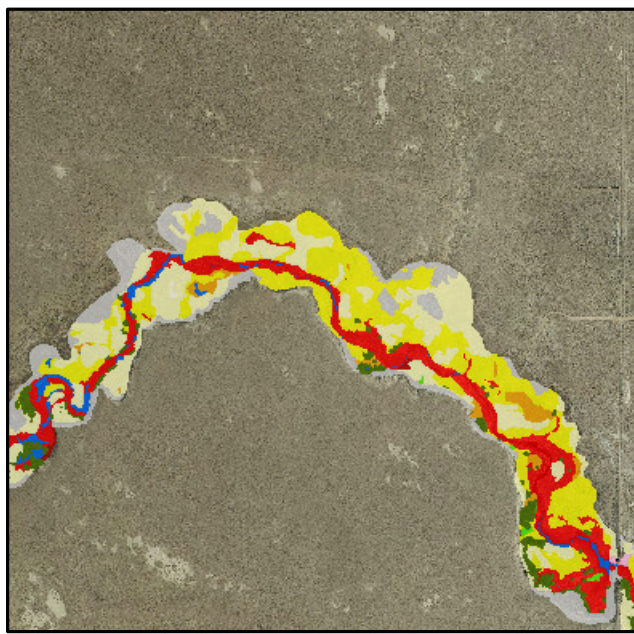
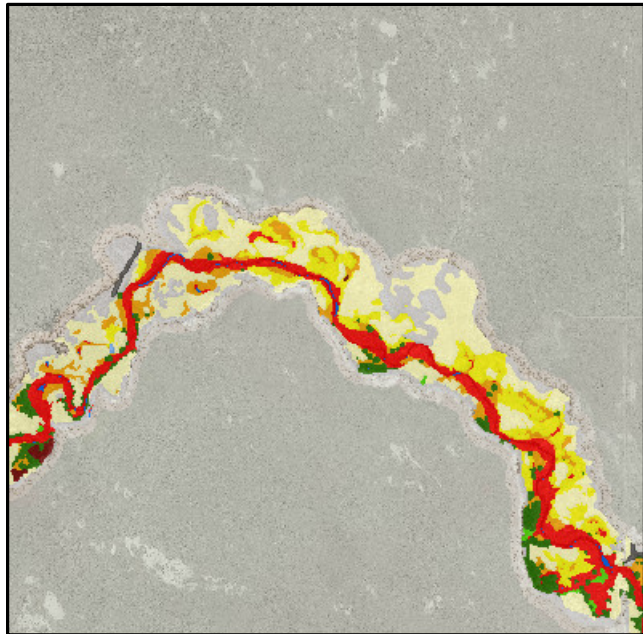

A. 2014 conditions.

B. 2009 conditions.

C. 2000 conditions.

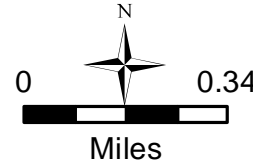
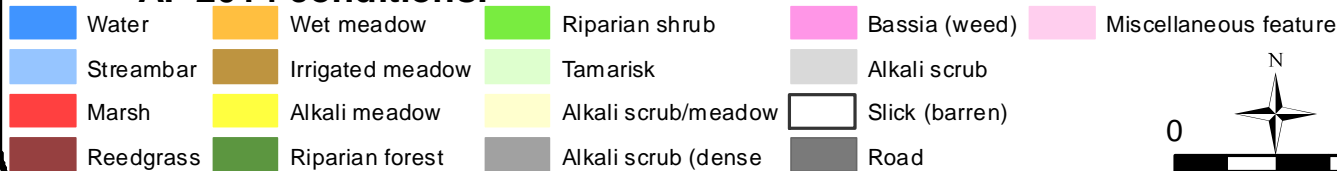

MAP 42
LORP Vegetation Types
2000, 2009, & 2014 Conditions

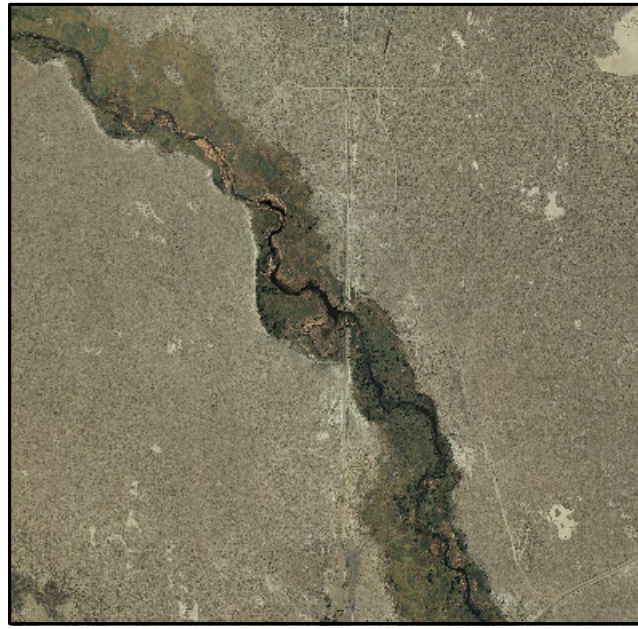
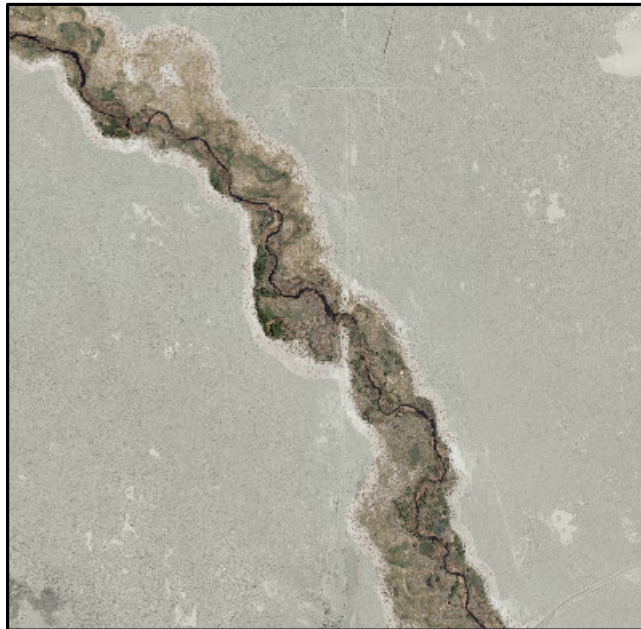
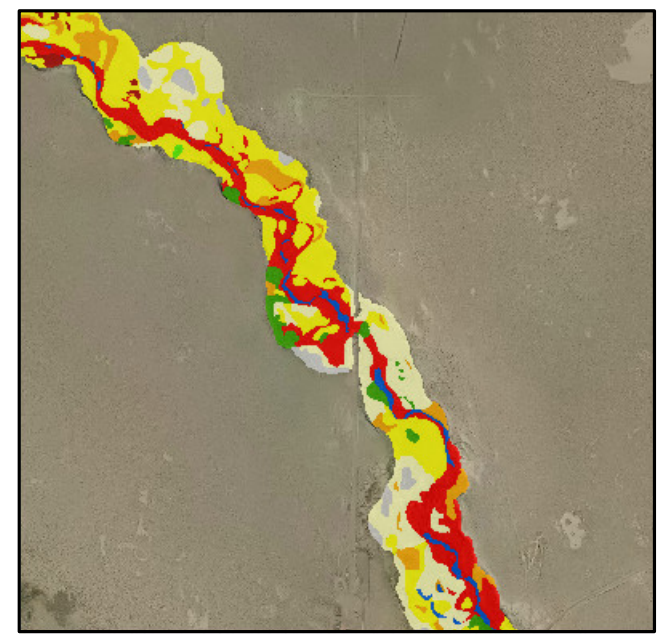
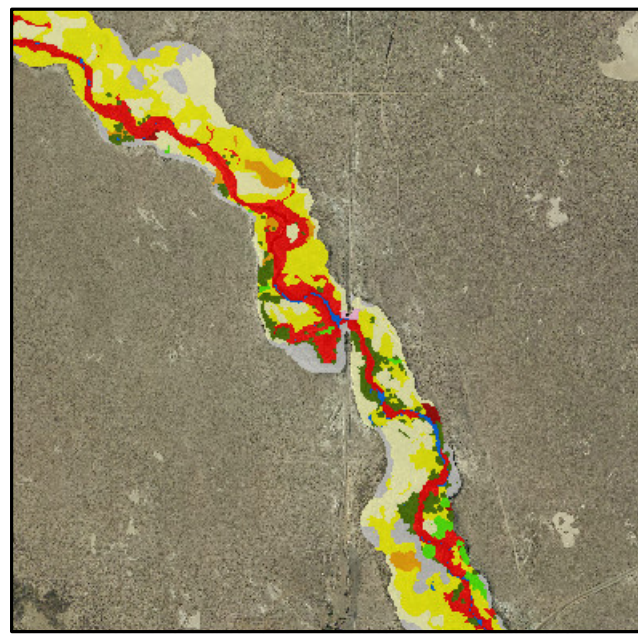
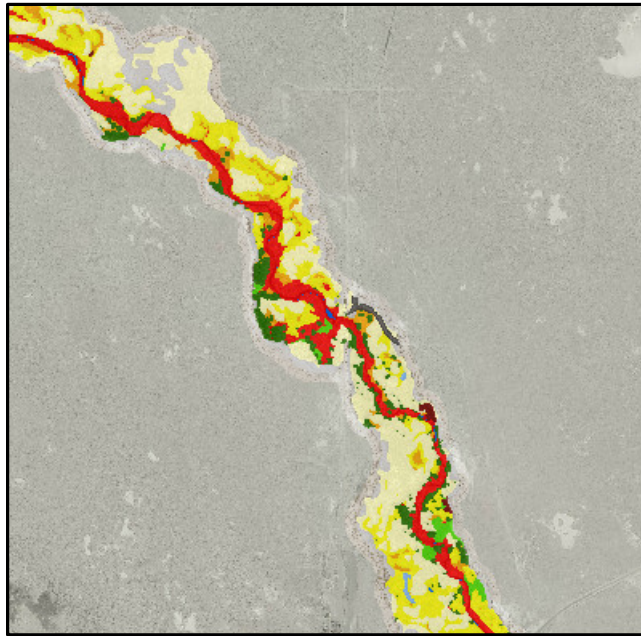

A. 2014 conditions.

B. 2009 conditions.

C. 2000 conditions.

- | | | | | |
|-----------|------------------|----------------------|----------------|-----------------------|
| Water | Wet meadow | Riparian shrub | Bassia (weed) | Miscellaneous feature |
| Streambar | Irrigated meadow | Tamarisk | Alkali scrub | |
| Marsh | Alkali meadow | Alkali scrub/meadow | Slick (barren) | |
| Reedgrass | Riparian forest | Alkali scrub (dense) | Road | |

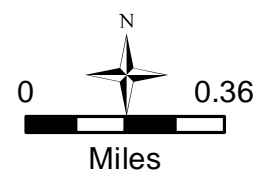

MAP 43
LORP Vegetation Types
2000, 2009, & 2014 Conditions

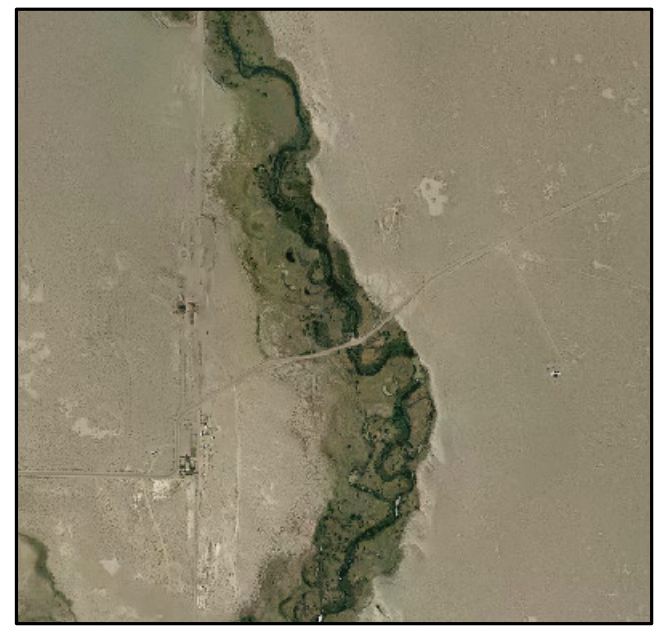
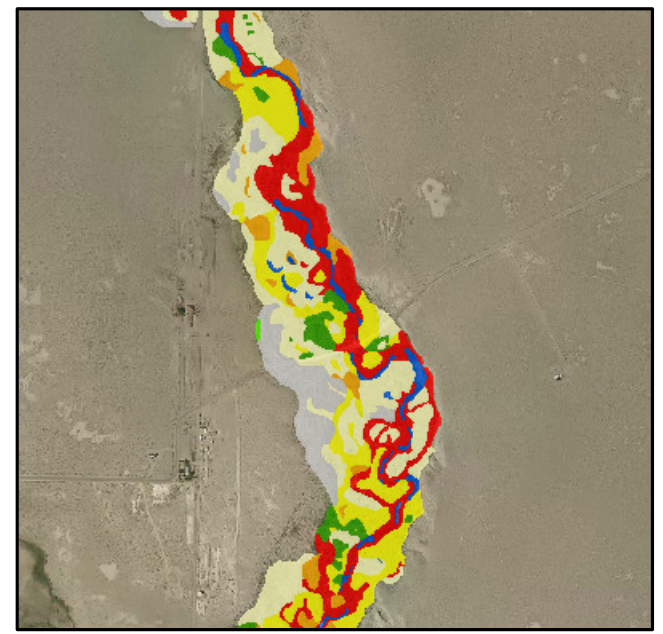
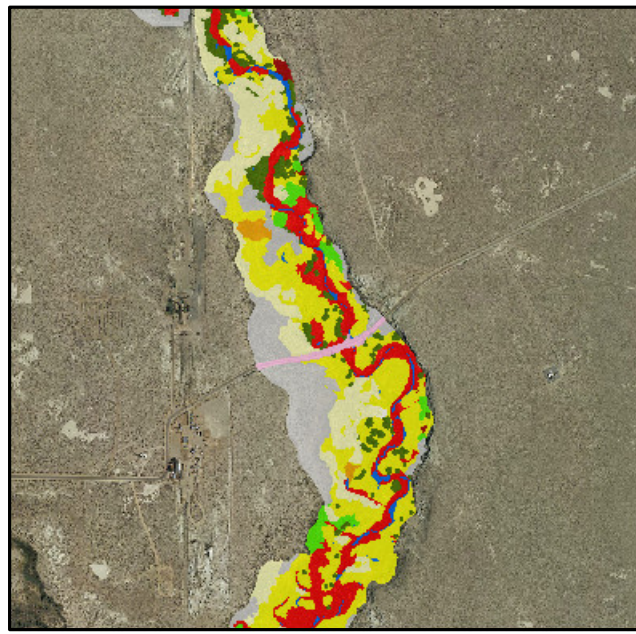
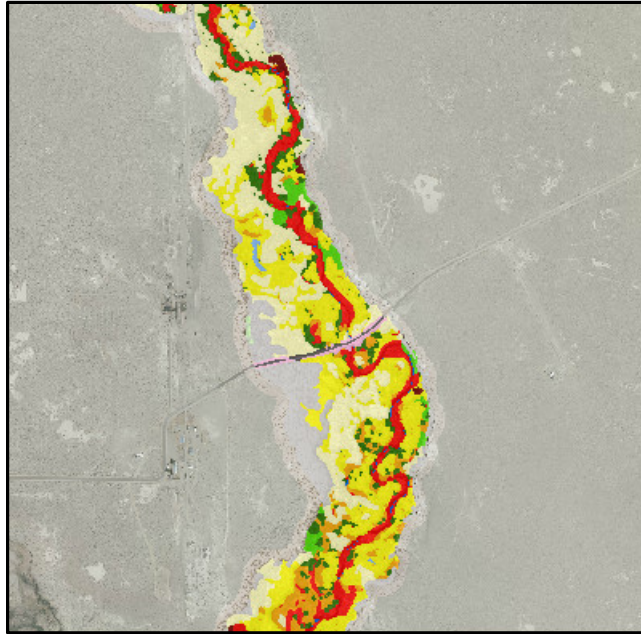

A. 2014 conditions.

B. 2009 conditions.

C. 2000 conditions.

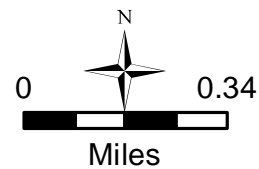
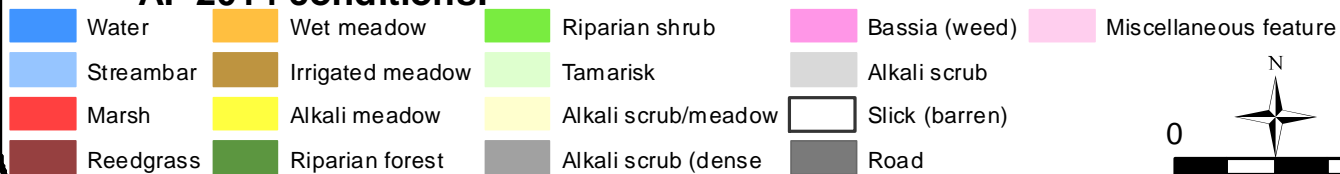

MAP 44
LORP Vegetation Types
2000, 2009, & 2014 Conditions

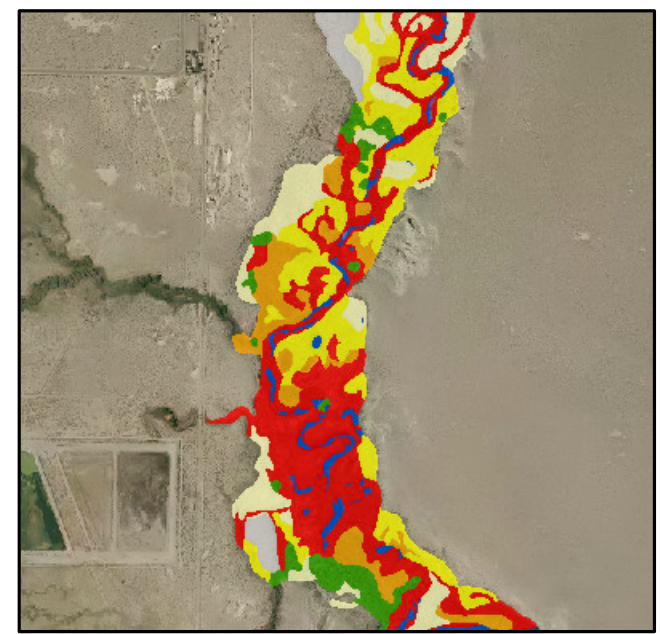
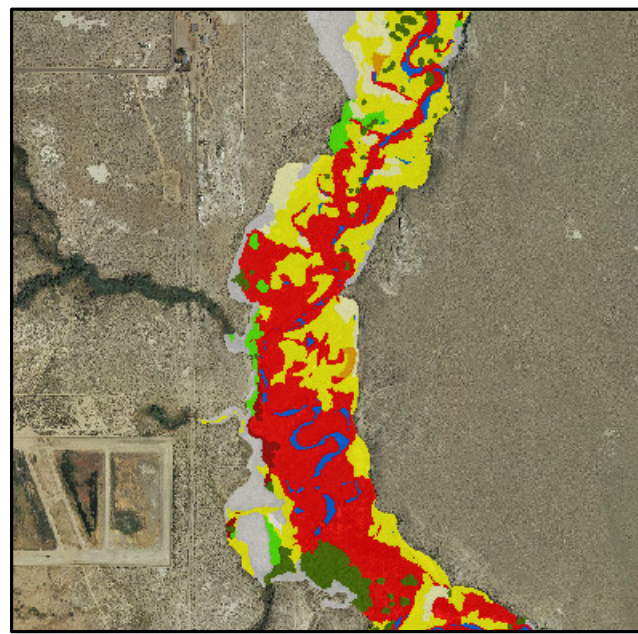
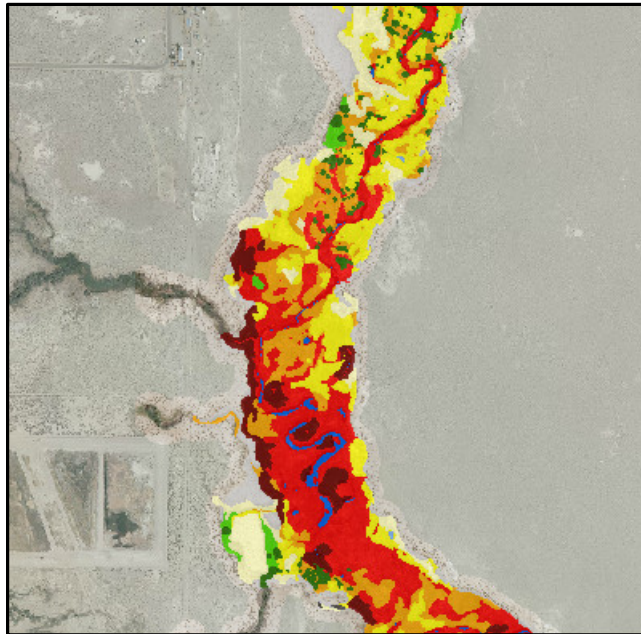

A. 2014 conditions.

B. 2009 conditions.

C. 2000 conditions.

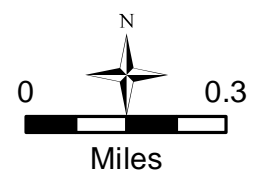
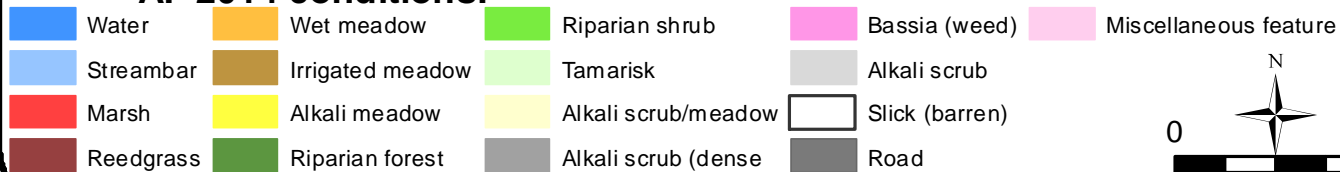

MAP 45
LORP Vegetation Types
2000, 2009, & 2014 Conditions

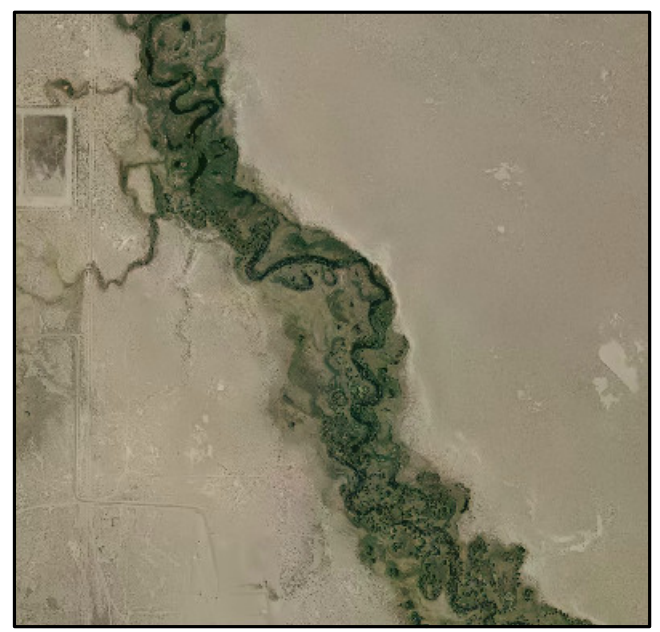
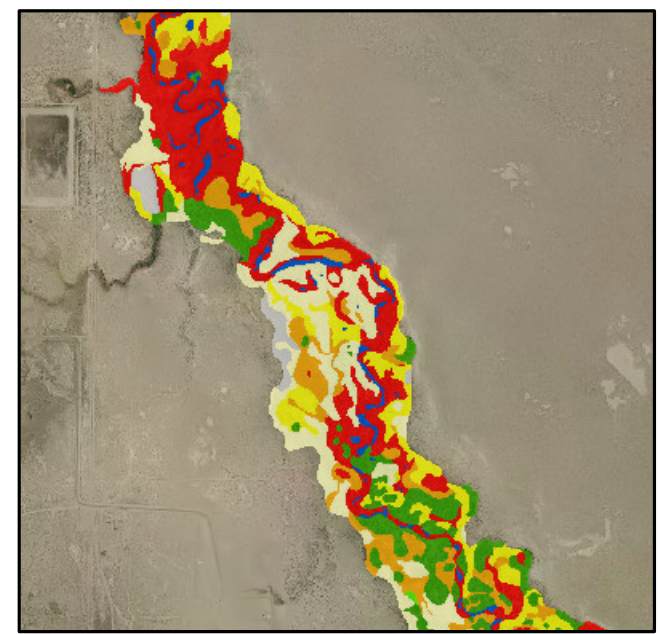
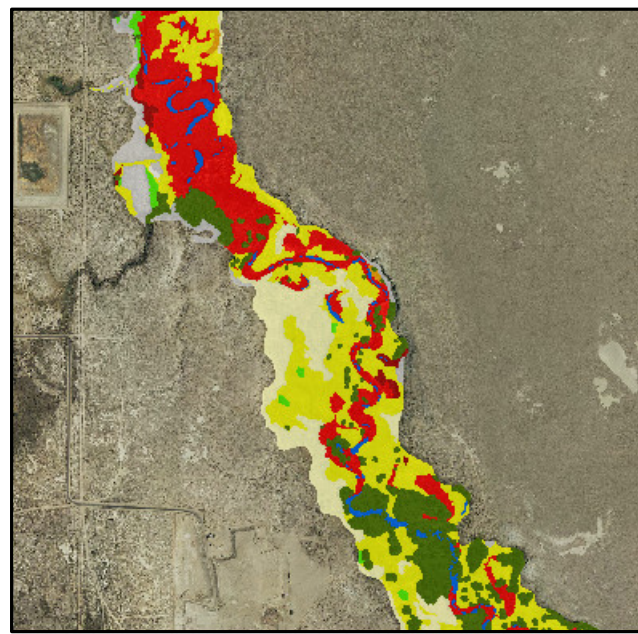
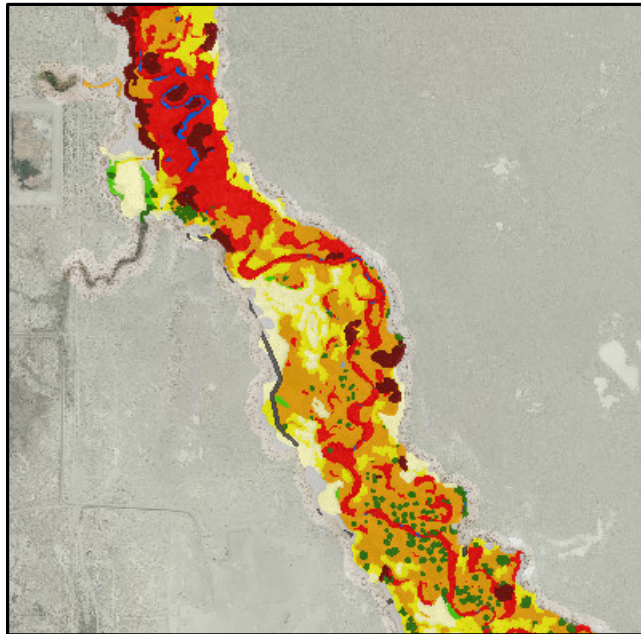

A. 2014 conditions.

B. 2009 conditions.

C. 2000 conditions.

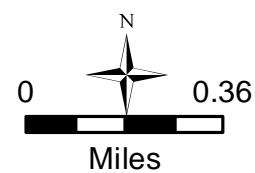
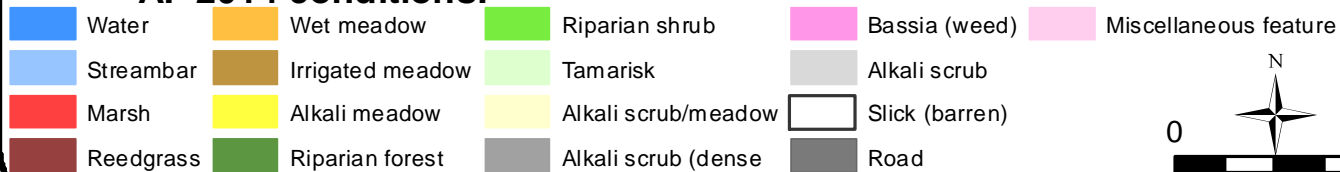

MAP 46
LORP Vegetation Types
2000, 2009, & 2014 Conditions

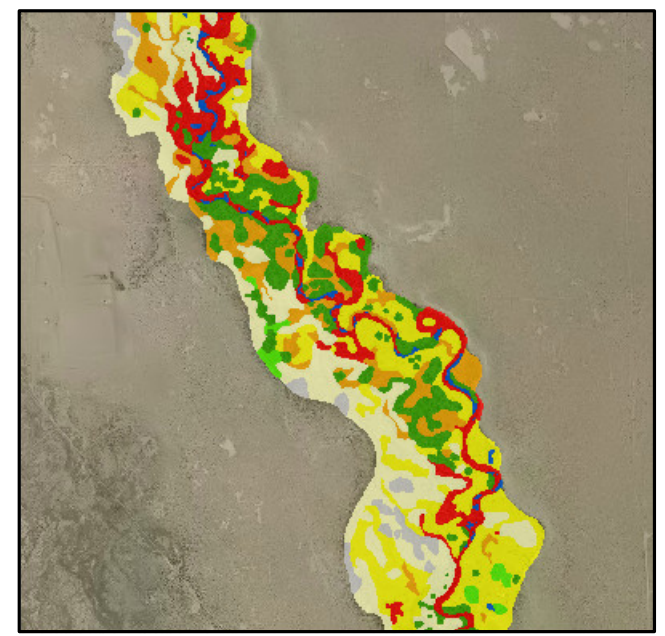
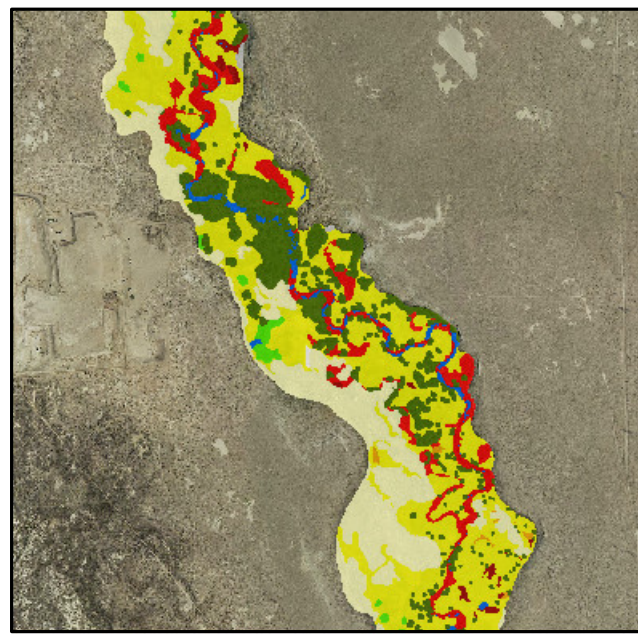
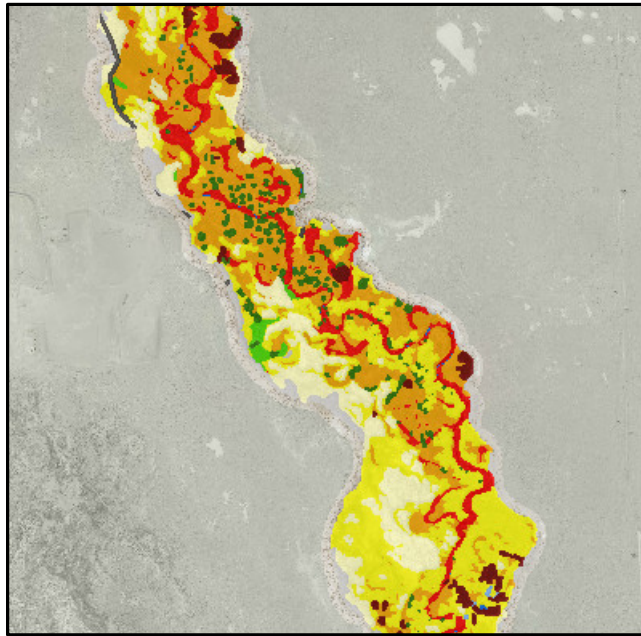

A. 2014 conditions.

B. 2009 conditions.

C. 2000 conditions.

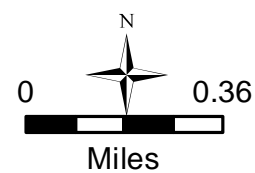
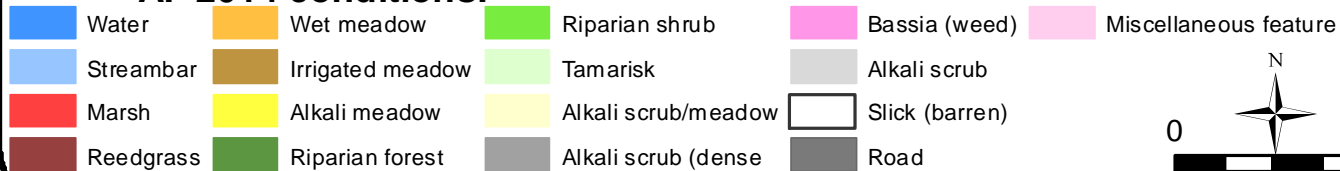

MAP 47
LORP Vegetation Types
2000, 2009, & 2014 Conditions

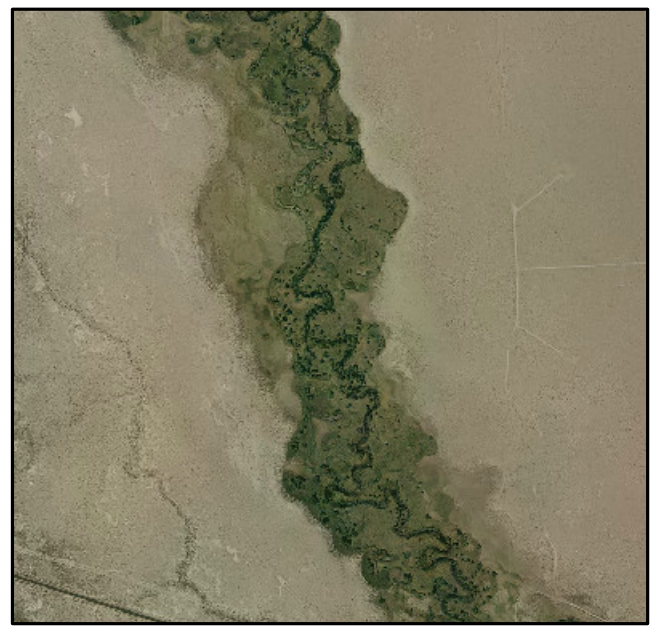
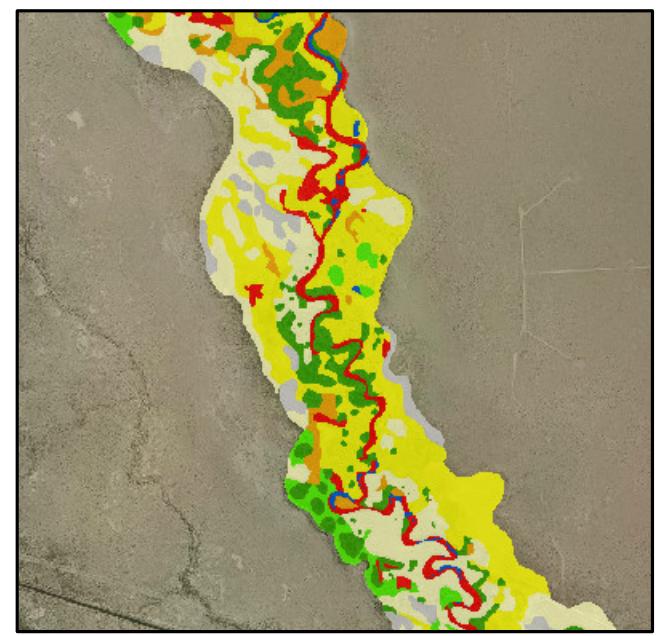
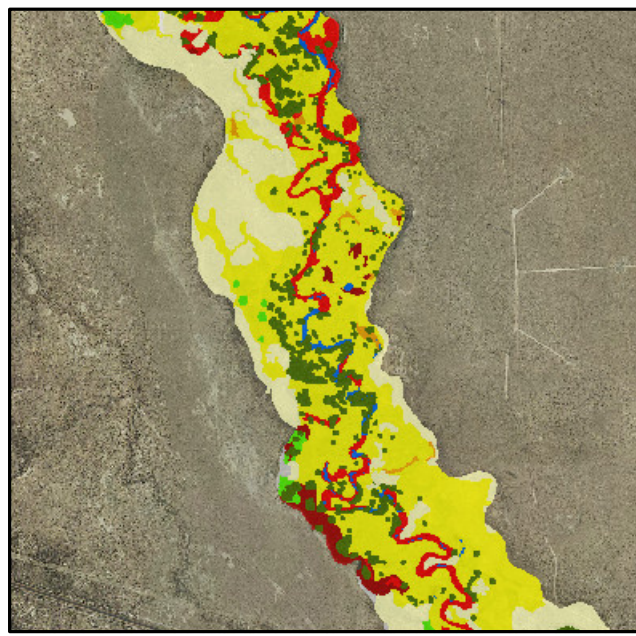
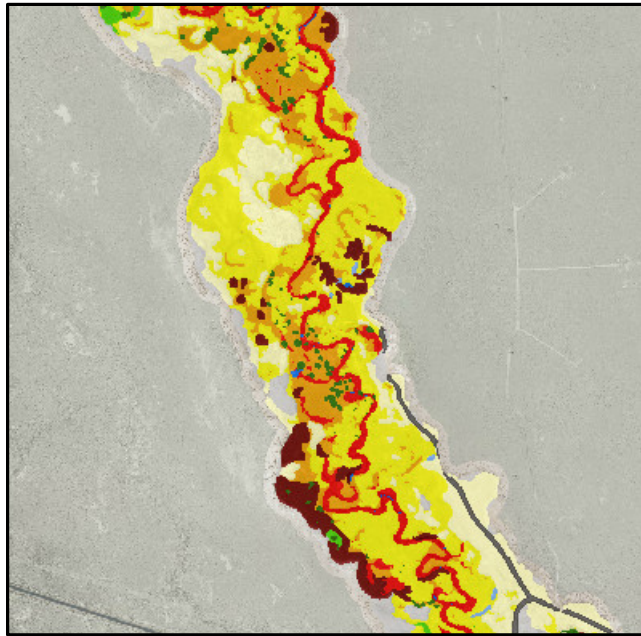

A. 2014 conditions.

B. 2009 conditions.

C. 2000 conditions.

- | | | | | |
|-----------|------------------|----------------------|----------------|-----------------------|
| Water | Wet meadow | Riparian shrub | Bassia (weed) | Miscellaneous feature |
| Streambar | Irrigated meadow | Tamarisk | Alkali scrub | |
| Marsh | Alkali meadow | Alkali scrub/meadow | Slick (barren) | |
| Reedgrass | Riparian forest | Alkali scrub (dense) | Road | |

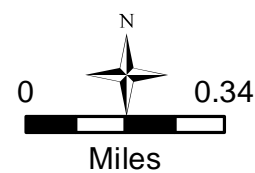

MAP 48
LORP Vegetation Types
2000, 2009, & 2014 Conditions

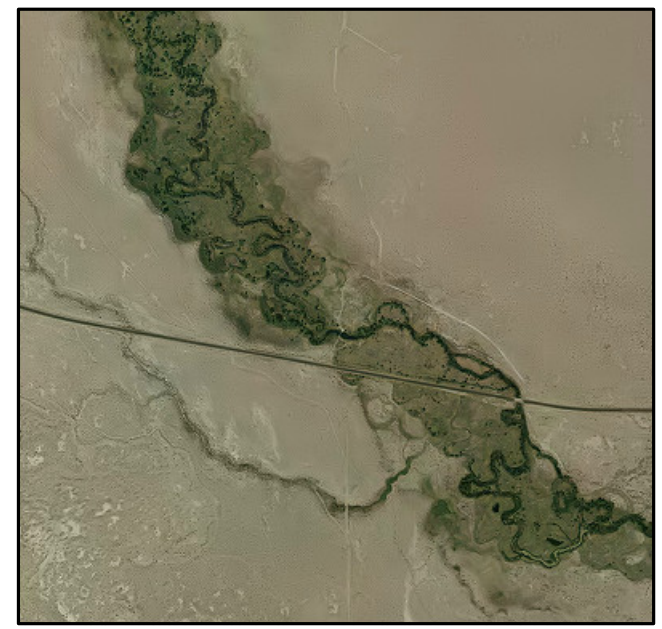
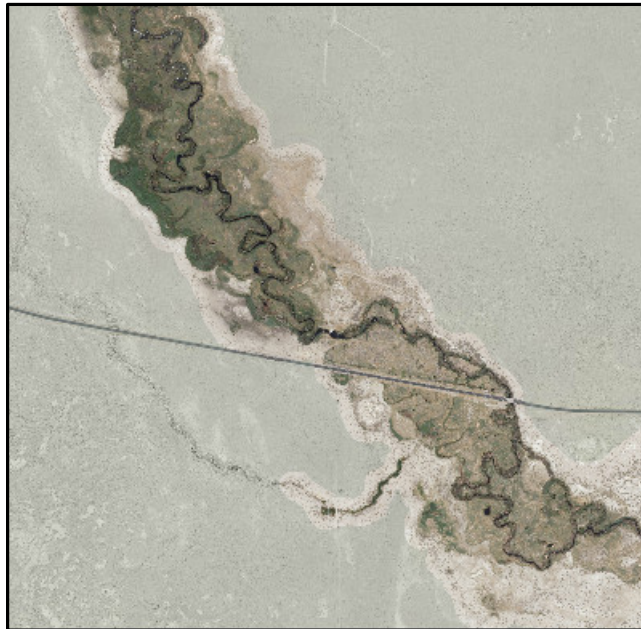
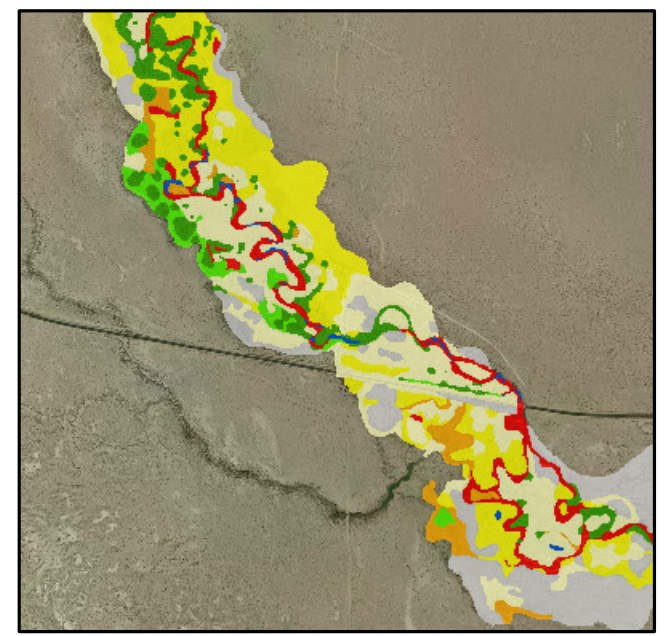
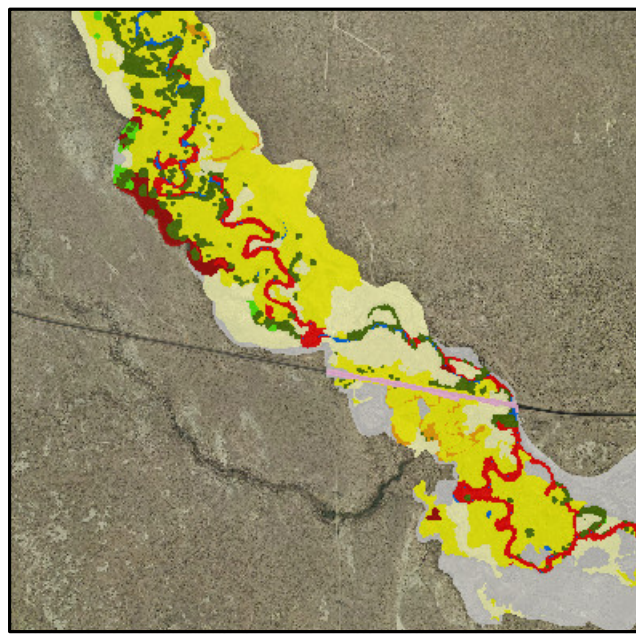
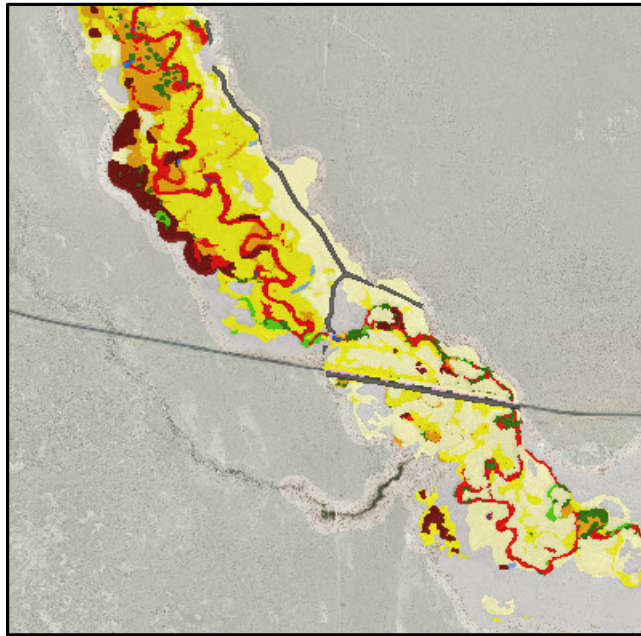

A. 2014 conditions.

B. 2009 conditions.

C. 2000 conditions.

- | | | | | |
|-----------|------------------|----------------------|----------------|-----------------------|
| Water | Wet meadow | Riparian shrub | Bassia (weed) | Miscellaneous feature |
| Streambar | Irrigated meadow | Tamarisk | Alkali scrub | |
| Marsh | Alkali meadow | Alkali scrub/meadow | Slick (barren) | |
| Reedgrass | Riparian forest | Alkali scrub (dense) | Road | |

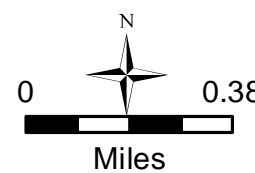



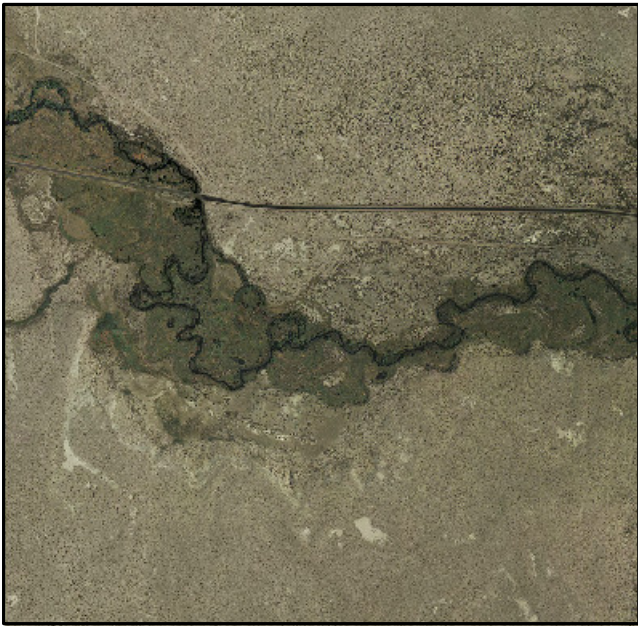
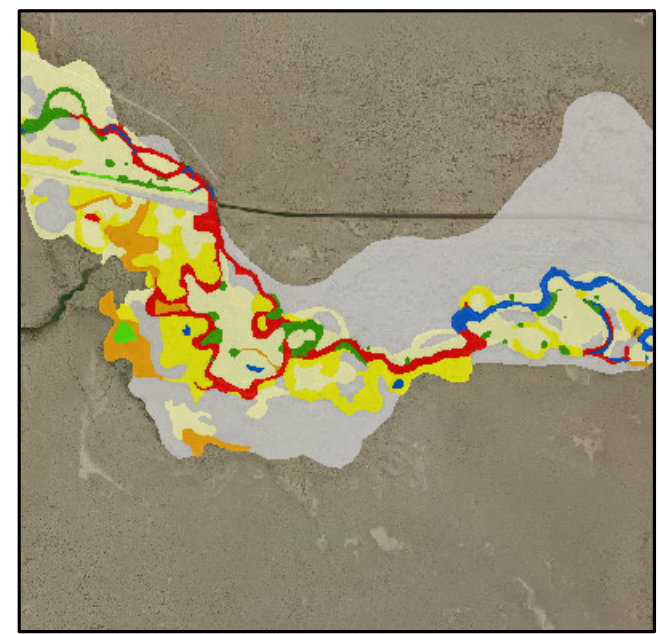
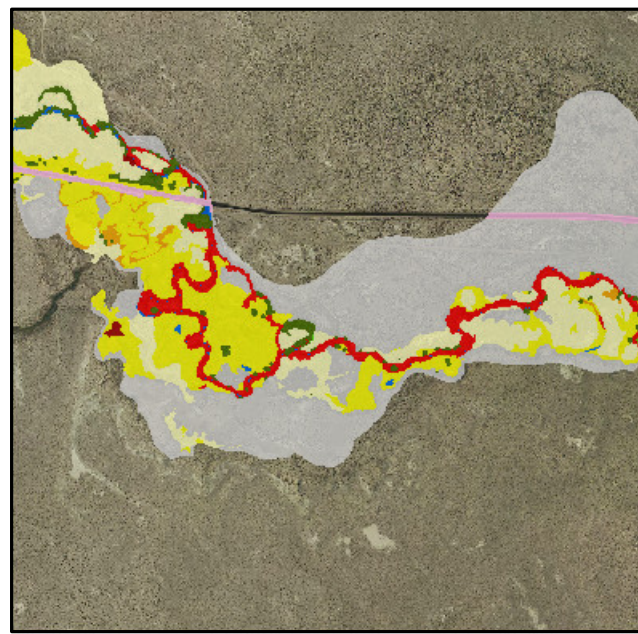
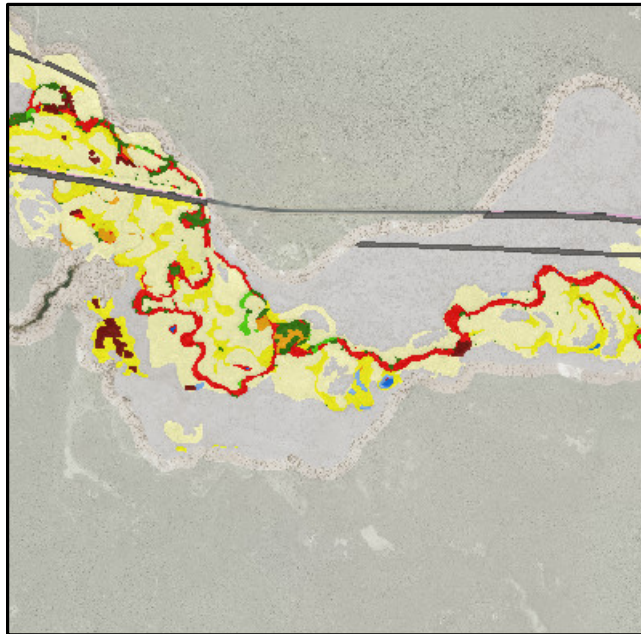













MAP 49
LORP Vegetation Types
2000, 2009, & 2014 Conditions



A. 2014 conditions.

B. 2009 conditions.

C. 2000 conditions.

- | | | | | |
|--|--|--|--|---|
|  Water |  Wet meadow |  Riparian shrub |  Bassia (weed) |  Miscellaneous feature |
|  Streambar |  Irrigated meadow |  Tamarisk |  Alkali scrub | |
|  Marsh |  Alkali meadow |  Alkali scrub/meadow |  Slick (barren) | |
|  Reedgrass |  Riparian forest |  Alkali scrub (dense) |  Road | |

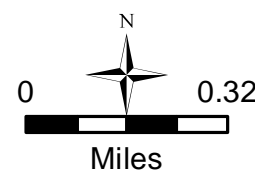

MAP 50
LORP Vegetation Types
2000, 2009, & 2014 Conditions

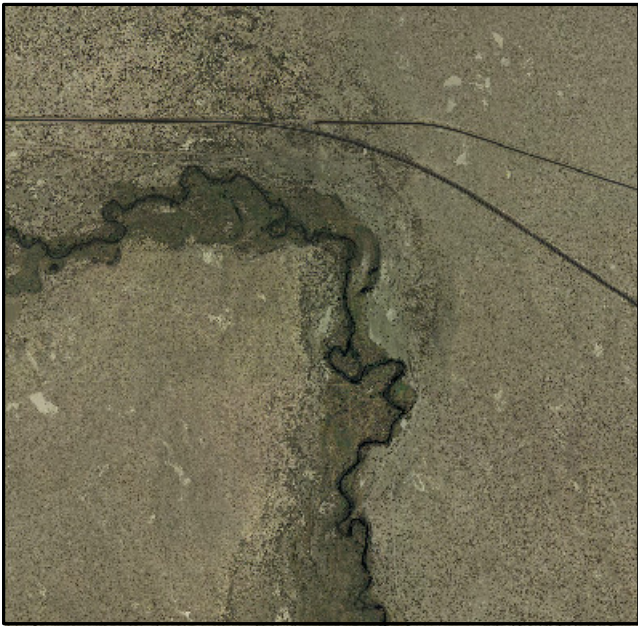
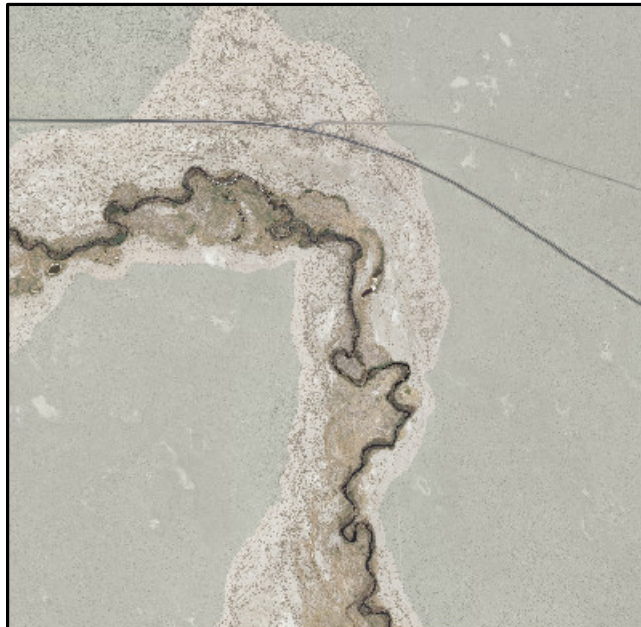
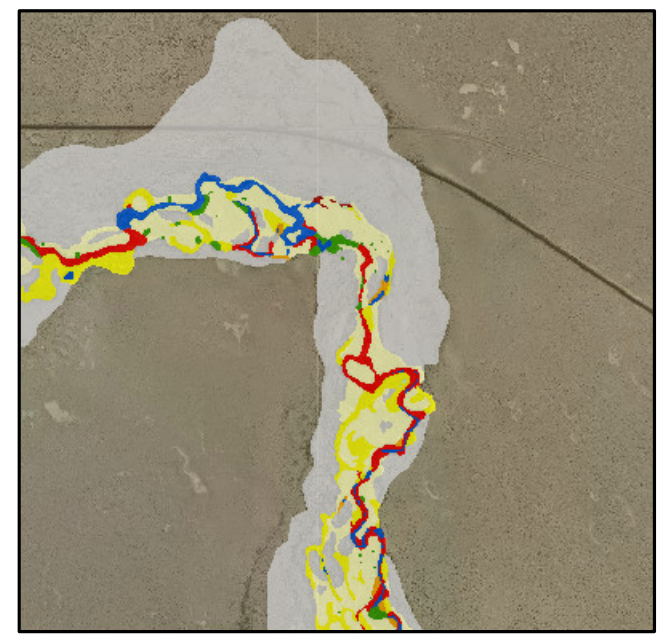
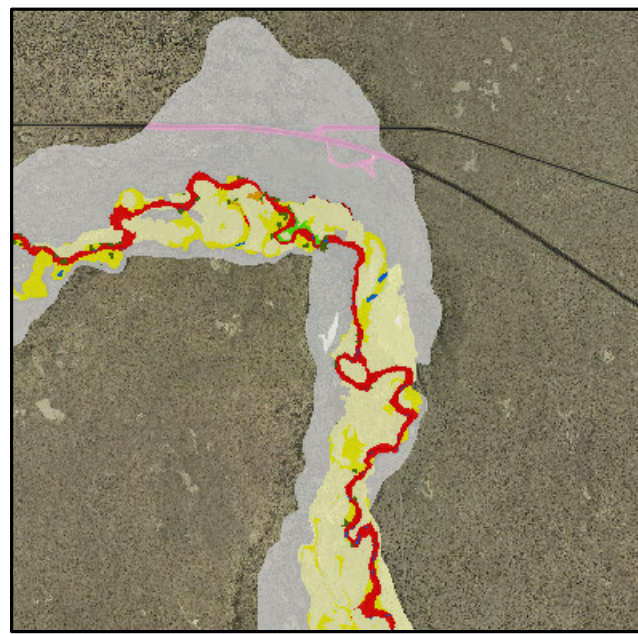
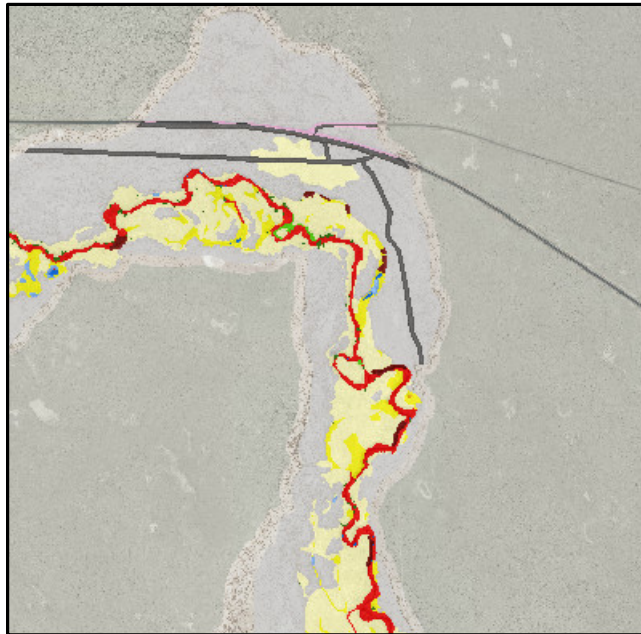

A. 2014 conditions.

B. 2009 conditions.

C. 2000 conditions.

- | | | | | |
|-----------|------------------|----------------------|----------------|-----------------------|
| Water | Wet meadow | Riparian shrub | Bassia (weed) | Miscellaneous feature |
| Streambar | Irrigated meadow | Tamarisk | Alkali scrub | |
| Marsh | Alkali meadow | Alkali scrub/meadow | Slick (barren) | |
| Reedgrass | Riparian forest | Alkali scrub (dense) | Road | |

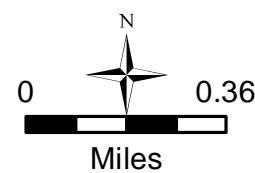

MAP 51
LORP Vegetation Types
2000, 2009, & 2014 Conditions

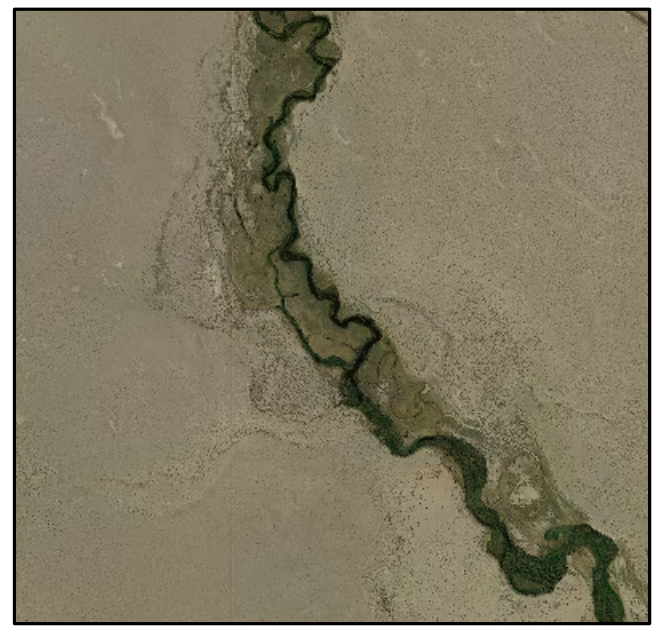
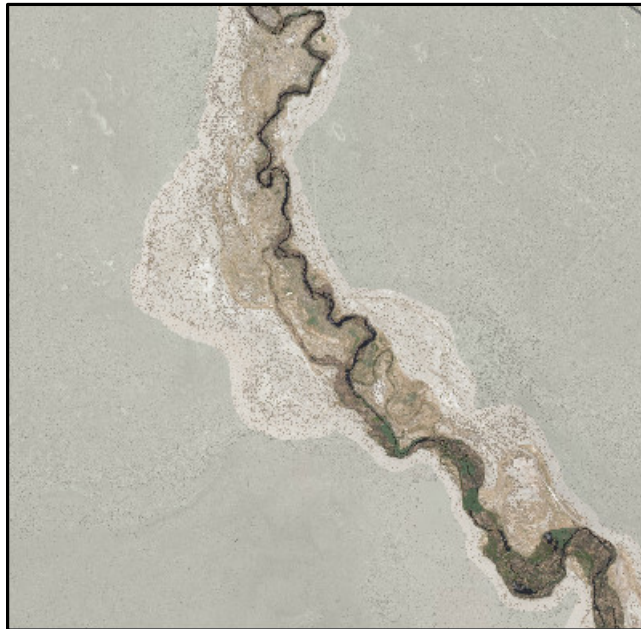
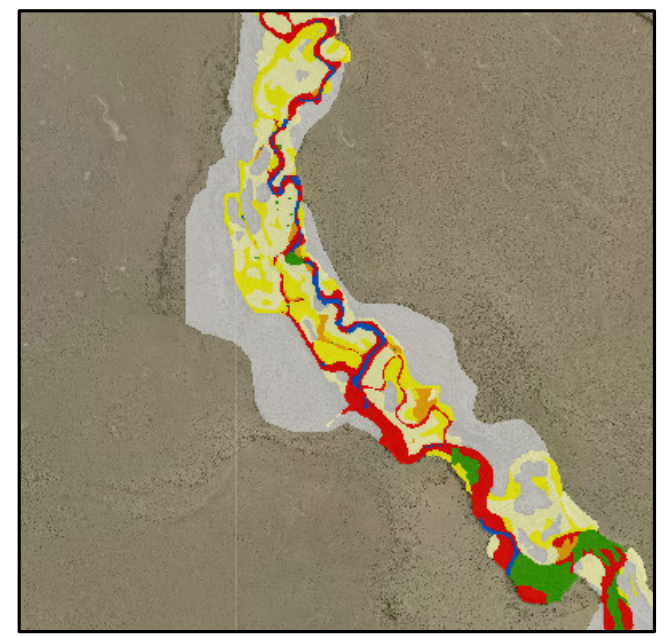
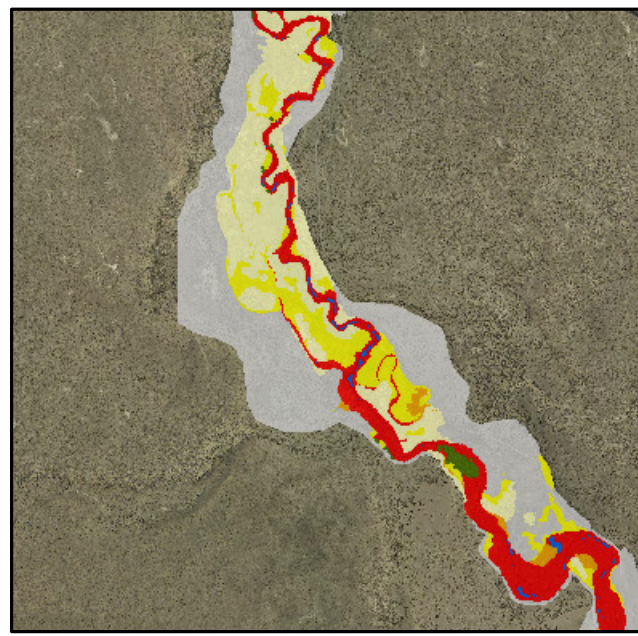
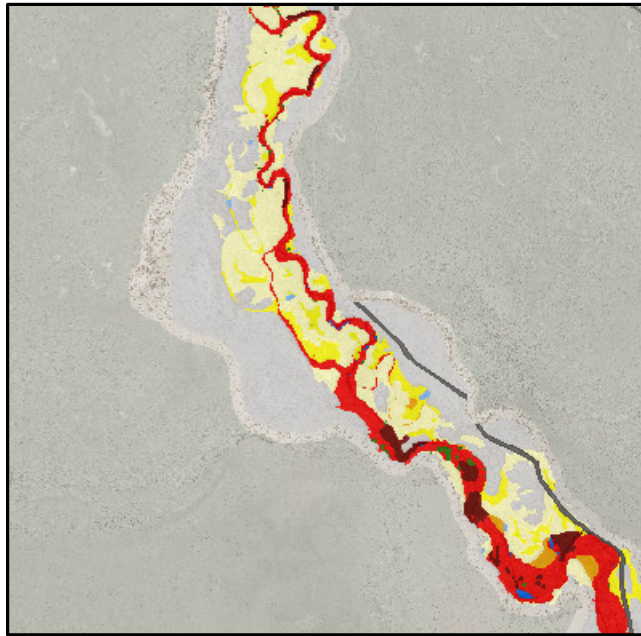

A. 2014 conditions.

B. 2009 conditions.

C. 2000 conditions.

- | | | | | |
|-----------|------------------|----------------------|----------------|-----------------------|
| Water | Wet meadow | Riparian shrub | Bassia (weed) | Miscellaneous feature |
| Streambar | Irrigated meadow | Tamarisk | Alkali scrub | |
| Marsh | Alkali meadow | Alkali scrub/meadow | Slick (barren) | |
| Reedgrass | Riparian forest | Alkali scrub (dense) | Road | |

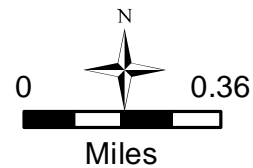

MAP 52
LORP Vegetation Types
2000, 2009, & 2014 Conditions

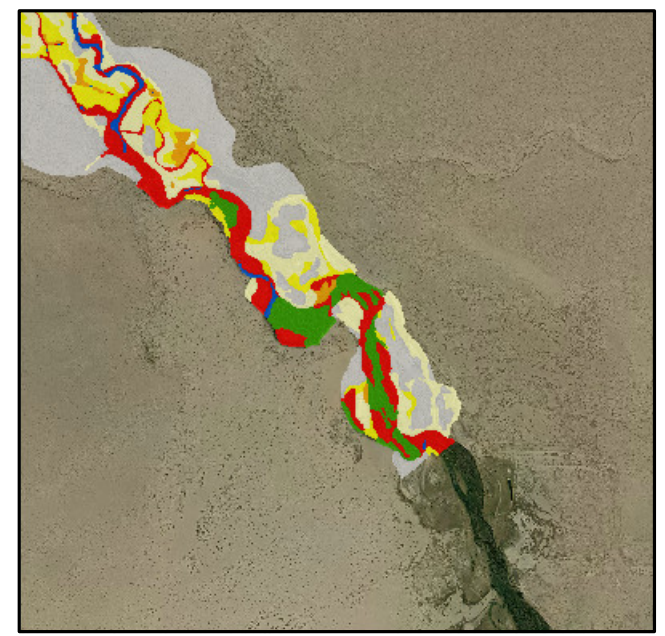
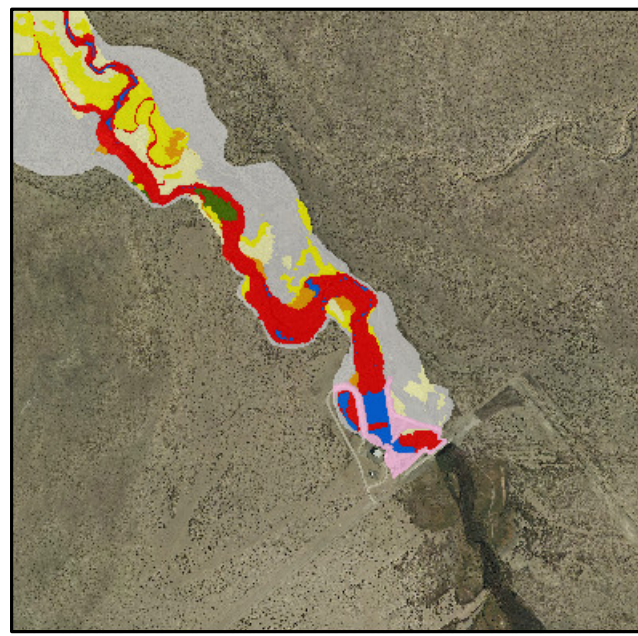
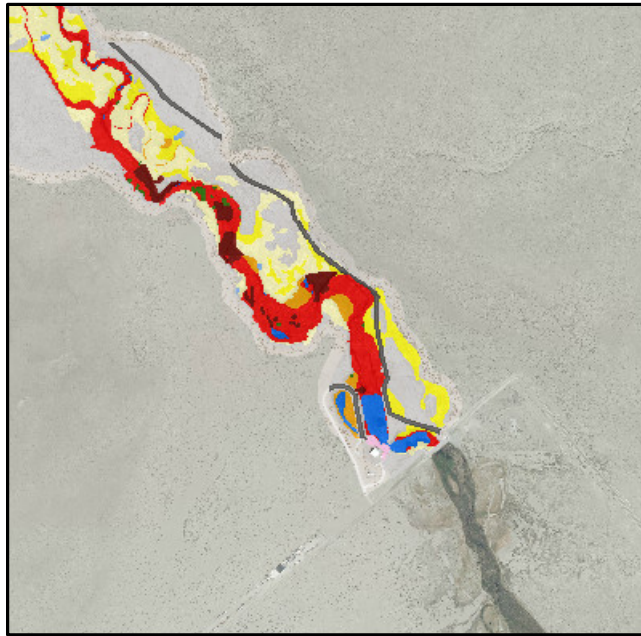

A. 2014 conditions.

B. 2009 conditions.

C. 2000 conditions.

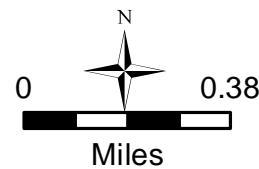
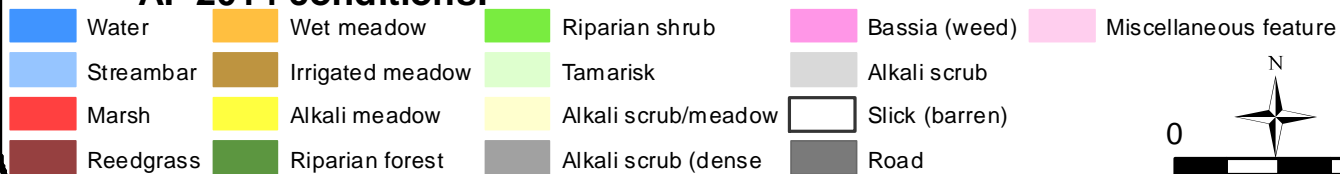

MAP 53
LORP Vegetation Types
2000, 2009, & 2014 Conditions

**APPENDIX C
LORP PHOTOGRAPHS**